

LD

3461

.A4

1915



Class LD3461

Book A4

1915

THE
UNIVERSITY OF MISSOURI
BULLETIN

VOLUME 16 NUMBER 20

A SHORT HISTORY OF
THE UNIVERSITY

By JOSEPH GLENN BABB

AN ALUMNI
DIRECTORY

HUGH MACKAY
Alumni Secretary



UNIVERSITY OF MISSOURI
COLUMBIA, MISSOURI
July, 1915

2

THE UNIVERSITY OF MISSOURI BULLETIN

VOLUME 16 NUMBER 20

387
742

A SHORT HISTORY OF THE UNIVERSITY

By JOSEPH GLENN BABB

AN ALUMNI DIRECTORY

HUGH MacKAY
Alumni Secretary



UNIVERSITY OF MISSOURI
COLUMBIA, MISSOURI
July, 1915

LI 3461
A4
1915.



THE UNIVERSITY BUILDING WHICH THE OLDEST GRADUATES KNEW;
ERECTED IN 1840-42; WINGS ADDED IN 1883-85; DE-
STROYED BY FIRE IN 1892

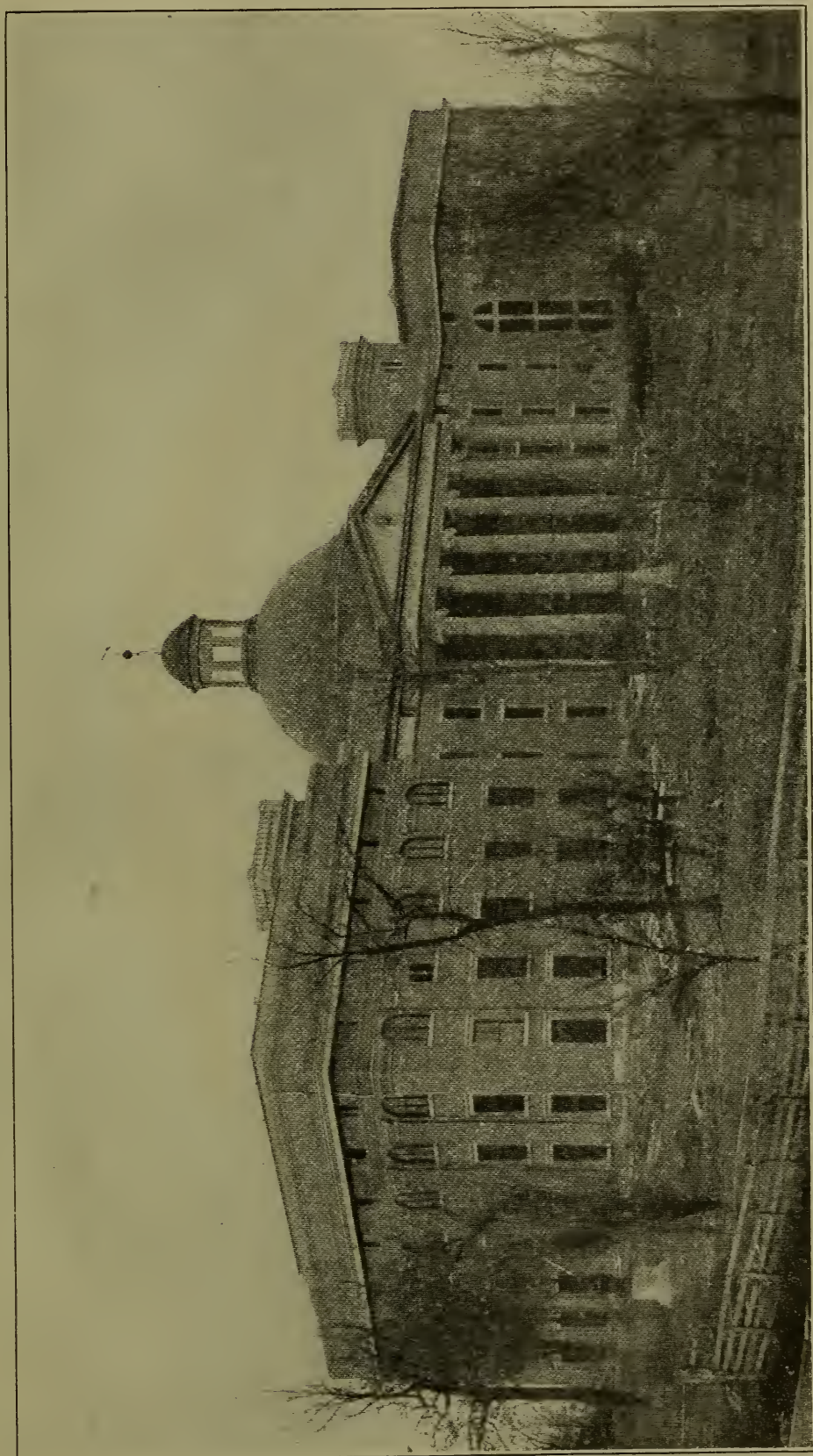

UNIVERSITY BUILDING WITH ADDITIONS OF 1885; DESTROYED BY FIRE, JANUARY 9, 1892



ACADEMIC HALL, MAIN BUILDING OF THE UNIVERSITY OF TODAY

A Short History of the University of Missouri

By *JOSEPH GLENN BABB.*
A.B.14, B.J.15

The history of the University of Missouri, covering seventy-six years now, has not always been a story of easy and uninterrupted progress. We are harvesting where brave pioneers, facing difficulties that at times seemed unsurmountable, have sown. Men of devoted and consecrated lives made Columbia the seat of the University, kept the struggling institution alive when war threatened to end its activities forever, and built out of the ashes of the old main building one of the greatest of American state universities. The University of Missouri is our heritage from the loyal and unselfish educators, statesmen, and citizens of Missouri, who, through the last three quarters of a century, have given their labor and their means for a greater University.

While the history of the University properly begins with the Geyer Act of 1839 by which it was established, there are chapters of pre-foundation history that have an important relation to succeeding events. In the Northwest Ordinance of 1787, the United States announced that "schools and the means of education should forever be encouraged." Following this policy a grant of two townships of land was made by the government to the newly created State of Missouri in 1820 "for the use of a seminary of learning." An act passed by Congress in 1827 authorized the selection of these lands. The greater part of them was located in Jackson County, 7612 acres within the present limits of Kansas City. Between



A. Ross Hill, the Present President of the University

1831 and 1835 the Legislature sold most of the land in accordance with permission granted by an act of Congress, 1831. The proceeds of the sale were about \$78,000. They were invested in stock of the old bank of the State of Missouri. By 1839 the amount had grown to \$100,000.

This was the original endowment of the University. All of it came from the government of the United States. It was not until the University was twenty-eight years old that the State of Missouri began to contribute to its support. To the grants of the national government and the generous self-sacrifice of

the people of Boone County, the University owed its beginning and its existence for the first quarter-century of its history.

The Legislature of Missouri, in February, 1839, passed two acts providing for the establishment and location of a university. The first of these, the original Geyer Act, provided for a university that was to be the head of a system of public education, modelled after the Virginia system, consisting of a university, academies and colleges, and district schools. This system, too cumbrous to be maintained by so young a state, was modified by an amending act four years later.

Boone County Wins University

The second act, providing for the location of the new institution, was introduced in the Legislature by James S. Rollins, whose name is one of the great names in the University's history. By its provisions the six most central counties in the State were to offer bids of land and money and the University was to be located in the county making the highest bid. In the spirited contest that followed, Boone, Callaway, and Howard counties were the most active participants. When the bids were opened, Boone County had won with a bid of \$117,921.75—\$30,000 in land and the rest in money. Callaway County, with a bid of \$96,000, was the closest competitor.

In 1839 Boone County was new, undeveloped, and not wealthy. The total wealth of the inhabitants was not much more than two million dollars. The influence of the panic of 1837 had not passed entirely, but the people of the county gave one-twentieth of their entire wealth to locate the University in Columbia. Their subscriptions amounted to more than twenty-three times the total taxes collected in Boone County in 1840.

Many men gave more than they possessed at the time the subscriptions were taken. Others gave from a third to a fifth of their property. On the "roll of honor" appear the names of laborers and mechanics beside those of wealthy proprietors. Charlie Burns, a Scotch well digger, gave \$5—more than he was supposed to have had at any one time; but the \$5 was forthcoming when due. Edward Camplin, who could neither read nor write, gave \$3,000. Mr. Camplin was owner of the new library site at one time; and his signature, a rough cross, appears in the deed to this property. In spite of the drain this gift made on the resources of the people of Boone County, not a cent of the \$117-921.75 was ever repudiated.

The first Board of Curators of the University, chosen by the Legislature, met in October, 1839, under a large sugar tree on the site selected for the University. This site was then practically in the wild woods—Columbia's growth to the south came later. After considering two other locations, one facing on what is now University avenue and the other on Seventh street, the site marked by the Columns was chosen. Plans for a main building of unusual magnificence for that time were accepted; and the contract for the erection of the edifice was let to Judson Clement. Phineas Kenyon, George D. Foote and Elliott P. Cunningham. The bid was \$74,494.

One of the red letter days in the University's history was that on which the corner stone of the first main building was laid July 4, 1840. Judge David Todd presided and James L. Minor of Jefferson City delivered the address. In the stone were placed a copy of the University charter, a list of the donors of the \$117,921.75, the names of the curators, and United

States coins of the period. This same corner stone, left by the fire of 1892, now rests in the basement of Academic Hall.

John H. Lathrop of Hamilton College, New York, was chosen president and assumed his duties in March, 1841. The University was opened later in the same year, classes being held in the Columbia College building. This building stood on Sixth street, across from the Parker Memorial Hospital, until it was razed a few years ago. By 1843, when President Lathrop made his first report to the Curators, the attendance had grown to seventy-four while the faculty numbered five, including the president.

The first commencement was held in 1843. Robert L. Todd and Robert B. Todd were graduated, both receiving the A. B. degree. Of these two, the University's first alumni, the former became a member of the Board of Curators and for twenty-five years was secre-

tary of the board. The latter became a judge of the Louisiana Supreme Court.

The University building was completed in the same year and was dedicated July 4, 1843.

President Works for Half Salary

The history of the University from its birth to the close of the Civil War is a story of the struggle of the pioneers in the field of higher education in Missouri against almost overwhelmingly adverse conditions. The neglect of the State, financial embarrassment, legislative interference, sectarian jealousy, and local prejudice were some of the obstacles that confronted President Lathrop, his colleagues, and his successors. Boone County's gift had been used for buildings and equipment; and the seminary fund, the University's sole endowment paid rather uncertain dividends. So sorely did the institution need money that President Lathrop asked the curators to pay him \$1250 annually instead of his regular salary of \$2500. This spirit of self-sacrifice was characteristic of all President Lathrop's work through this trying period.

Dr. W. H. Duncan was treasurer of the University from 1841 to 1855. The University has preserved the wallet in which Doctor Duncan carried all the University's funds and the book in which he kept a record of all money paid out. The former is a stamped leather pocketbook of average size, not larger than the ordinary business man uses today. Its capacity could not have been more than a few hundred dollars, and it was not often that its capacity was taxed. The treasurer's book, in which is recorded all the money paid out by Doctor Duncan during these fourteen years, is no larger than an ordinary note book.

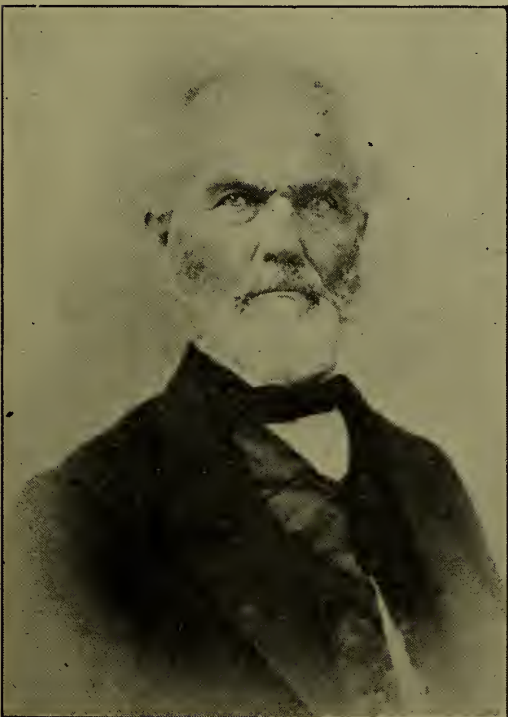

President Jno. H. Lathrop, 1841-1849,
1865-1866

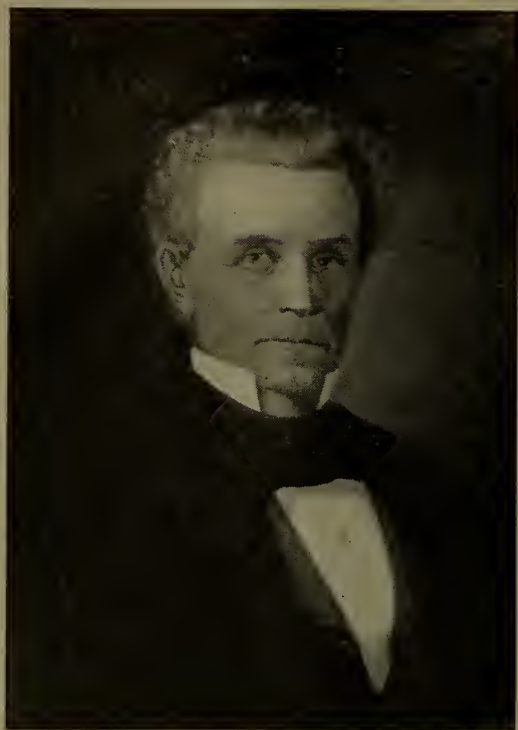

President James Shannon, 1849-1856

The Reverend James Shannon succeeded President Lathrop in 1849, when the latter, harassed and opposed by politicians and sectarians, resigned to become Chancellor of the University of Wisconsin.



Acting President Geo. H. Matthews,
1859-1860

President Shannon, a man of great personal magnetism, aroused the ire of the politicians and sectarians by his stand on political and religious questions; and in 1855 the Legislature declared all the chairs of the faculty vacant. President W. W. Hudson succeeded President Shannon and during his administration, from 1856 to his death in 1859, managed to placate the enemies of the University. George H. Matthews was acting president of the University during the year 1859-1860.

Then came the Civil War, and the University did not escape unscathed. President B. B. Minor headed the University during the first year of the war. Columbia was occupied by Federal troops during most of the four years the war lasted and the University buildings were used as barracks, stables, hospitals, and prisons. In 1862, the curators, facing a \$7,000 debt owed the faculty on back

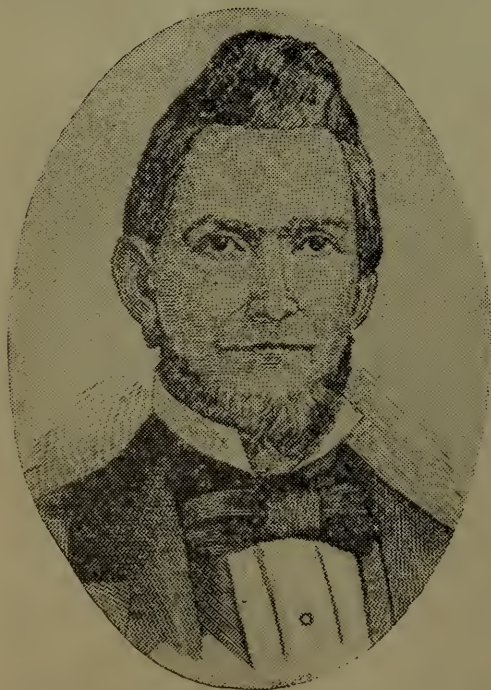

President Wm. W. Hudson, 1856-1859



President Benj. B. Minor, 1860-1862

salaries, and having no reliable or sufficient source of income, were forced to discontinue paying salaries. The University was closed from the spring of that year until November, although some members of the faculty remained in Columbia and conducted classes without any remuneration. Although reopened in November, 1862, the University barely lived until 1865. The close of the war was signaled by the return of President Lathrop to the helm of the institution.

Soldiers Hold University

At the time of the war the University buildings were four in number, the main building, the president's mansion, the astronomical observatory and the grammar school. These were set in a campus shaded by magnificent forest trees. During their occupation the soldiers killed most of the trees and made an almost barren plain out of what had been a splendid natural park. The president's mansion was burned and the

main building and grammar school were badly damaged by vandal soldiers. Valuable books were taken from the library, and a geological collection of considerable value was destroyed or carried off. Horses were stabled in some of the buildings. Rooms in the main building were used for prisons and holes were cut in the floors and walls by prisoners trying to escape.

At the close of the war the University was reorganized with a faculty of four members. But just as the brighter era for the University was dawning, the untimely death of President Lathrop deprived the institution of that leader who had led the way through the most trying period of its history. President Lathrop, with the Promised Land in sight, died August 6, 1866. Through this first period he had been the hand that had moulded the University's growth. And though he did not live to see the greater advance that followed his death, his ideals and his dreams became the achievements of his followers. "I have tried to do my duty", were his last words.

Aided and encouraged by the generosity of the national government, the State of Missouri, and the people of Columbia and Boone County, Presidents Read and Laws administered the affairs of the University through twenty years of hitherto unparalleled expansion. Daniel Read had been associated with President Lathrop at Wisconsin and was chosen his successor in 1866. President Read came to Columbia when the blight of war was still prevalent, the University's income small and uncertain, and the curators' warrants sold on the streets for sixty cents on the dollar. He made the Legislature realize that without State aid the University must be closed. The



President Daniel Read, 1866-1876

Legislature responded with the first appropriation the school had ever received from the State, an appropriation of \$10,000 to rebuild the president's mansion, destroyed by fire during the war, together with a small percentage of the general revenue for maintenance.

The University grew rapidly. New divisions were created in quick succession and the number of students and teachers increased. In 1875 the curators' report showed a faculty of twenty-eight members and a student body of more than five hundred. In the next decade the enrollment had almost doubled. It must be remembered, however, that then the enrollment figures included a large number of preparatory students and others that would not be counted today.

The Normal Department, forerunner of the School of Education and the first professional division of the University, began work September, 1868. E. L. Ripley was made dean. In the same year a chair of military science and

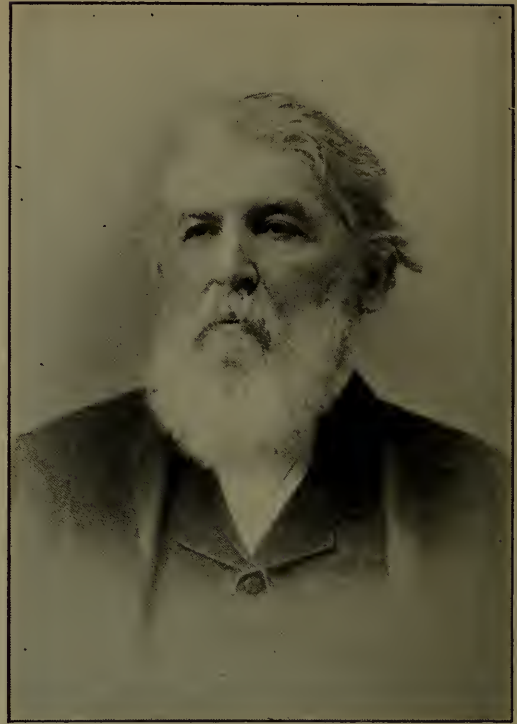

President Samuel S. Laws, 1876-1889

tactics was created although it was not until 1890 that the Missouri State Military School came into existence.

Many New Divisions Added

The College of Agriculture and Mechanic Arts was provided for by an act of Congress as early as 1862. It was not until 1870, however, that it was located at Columbia and made part of the University. The people of Boone County came forward with a bonus of \$90,000, one third in money and the rest in land, thus securing the College of Agriculture for Columbia. The act locating the college in Columbia was passed in February, 1870. Senator James S. Rollins was again the leader of the University forces in the Legislature. Two years later the Board of Curators, recognizing his labors in behalf of the University, voted him the title, "Pater Universitatis Missouriensis".

The corner stone of the Agricultural Building was laid with appro-

private ceremonies in 1871, and the building was completed in the following year. This building is now the home of the School of Journalism; its name has been changed to Switzler Hall. Colonel William F. Switzler, for whom it is named, was the University's historian and the editor of the Columbia Statesman.

Within the next decade four new divisions were born: the School of Mines and Metallurgy at Rolla in 1871; the School of Law, 1872; the School of Medicine, 1873; the School of Engineering, 1877. Dr. A. W. McAlester, now emeritus professor of surgery, was a member of the first faculty of the School of Medicine; and it was, in part, his unselfishness that made the founding of this division possible. Doctor McAlester taught the first five months without expecting or receiving a cent of remuneration.

The same year the School of Medicine was established, Dr. Paul Schweitzer, one of the best loved of all the University's teachers, was called to the University to become head of the newly established department of applied and analytical chemistry. Schweitzer Hall, the home of the department of agricultural chemistry, is named for him.

President Read resigned in 1876 and the Board of Curators elected Dr. Samuel S. Laws to succeed him. During President Laws' administration the University continued to expand. The Agricultural Experiment Station was established in 1888 and the Missouri State Military School followed two years later. The growing liberality of the Legislature was an important cause of this development. The biennial appropriation grew steadily and for the years 1889 and 1890 it was \$67,000.



Acting President M. M. Fisher, 1889-1891

The material equipment of the University kept pace with the advance in other lines. President Laws, in 1880, improved the astronomical observatory and gave some new instruments. In 1888 Benton Hall was built, costing \$20,000. Between 1883 and 1885 the main building was enlarged and improved at a cost of \$125,000. The University, thus enlarged and improved, was rededicated in 1885.

President Laws' administration was terminated by his resignation in 1889. Like President Read, he was a man of forceful character and uncompromising will. Doctor Laws, more than 90 years old, is still living in Washington, D. C. M. M. Fisher was acting president of the University for the years 1889 and 1890.

It was during this second period of the University's history, during the administrations of Presidents Read and Laws, that the student body began to take on some of its present characteristics and to be

formed into something like its present scheme of organization.

Women Are Admitted

A step of far reaching importance—the most important event in the history of the school for the University women—was taken by the Board of Curators in the early seventies. As early as 1869 young women had been admitted to the Normal Department. The board, “seeing that the young women did no manner of harm in the Normal Department,” took under consideration the question of throwing the doors of the entire University open to young women. This question “was approached with cautious and doubting steps, for it was considered a bold and hazardous undertaking,” says Colonel Switzler, the University’s faithful chronicler.

However, the board, with fear and trembling, took this “bold and hazardous step”, and in 1872 women students were admitted to all departments of the University. It took some time for the caution and doubt of the authorities to wear off. At first the young women were closely watched. They were not permitted to use the library at the same hours the men did; and when they attended chapel exercises, they were marched in a line between two vigilant chaperons. No serious results following, the faculty and curators ceased worrying about their “hazardous experiment,” and the women were gradually placed on the same basis as the men.

Miss Eliza Ann Gentry, now Mrs. C. A. Young of Kansas City, was the first woman to be graduated from the University. She received the degree of Normal Graduate in 1871. The following commencement three other young women became alumnae of the University of Missouri, Miss Helen A. Packer, Miss Gertrude C.

Seward and Miss Anna Ware, now Mrs. Anna Ware Taggart.

From the founding of the University down to 1890 and even later the literary societies were the centers of University student activity. They filled the place now filled by the fraternities, other organizations and all forms of competitive sport. But about 1870 the supremacy of the literary societies began to be challenged by a new institution in student life, the Greek letter secret society. The new societies were not received cordially by either the faculty or the student body outside, and for the next two decades the war between the Greeks and the “Barbs” waxed hot at frequent intervals. A chapter of Phi Kappa Psi appeared in 1869 but lived only a few years. In the next year two other chapters were founded that exist to this day, Zeta Phi, a local fraternity, affiliated with Beta Theta Pi twenty years later, and a chapter of Phi Delta Theta. These occupied the field alone for more than a decade. In the early seventies a movement was started to exclude all fraternity men from the literary and debating societies. Later, President Laws required every student to take a pledge not to join a fraternity. However, by 1890 the Greek letter secret society had become well established as an institution of student life at the University of Missouri.

Eugene Field, the laureate of children, was one of those who helped to make student history in the early seventies. Field was one of the fraternity leaders in the anti-Greek struggle. He was a student in the University during the session of 1871-1872. His first journalistic work was done on the University Missourian, a journal long since dead and not concerned with the more prosperous publication that bears that name today.

When Field studied was a puzzle to his classmates; most of his time seemed to be devoted to planning and perpetrating practical jokes. President Read was one of his favorite victims. But Field was a brilliant student and won more than his share of the honors. Some of his first poems were written here. One of them, "Sniping on the Hinkson", recalls the time when that quaint sport flourished along the banks of that classic stream.

Before leaving the second period of the University's history, two other events should be noted. James S. Rollins, the "Father of the University", died January 9, 1888, just four years before the fire. He was the leader of the generous citizens of Boone County who brought the University to Columbia in 1839, and for half a century he had been the champion and benefactor of the struggling institution. The Rollins Scholarships are present day reminders of his generosity and unselfish service.

In 1889, by an act of the Legislature, the composition of the Board of Curators was changed in such a way that local prejudice against the University was reduced to a minimum. Before this time rabid enemies of the school at Columbia had called it "Columbia College" and "Boone County Academy". This act provided that not more than one curator could be chosen from any congressional district. Before that, three curators had come from Boone County and two from Phelps County, where the School of Mines is located.

After an interregnum of almost two years, Dr. Richard Henry Jesse, in December, 1890, was called to the presidency of the University. President Jesse, although a classical scholar, saw the importance of professional training and a closer co-ordination between the parts of the State's educational system. His

greatest work was done along the line of rounding out the curricula of the University and making it the head of a system of standardized, accredited high schools.

During his administration the requirements for entrance were raised, the preparatory department was done away with and all standards of the University were made higher. An enormous increase in enrollment accompanied these changes. The period covered by the terms of President Jesse and his successor, A. Ross Hill, the present head of the University, has been the period of the University's greatest growth in material equipment, in endowment, in numbers of students and teachers, in service rendered the people of Missouri, and in the confidence and support with which the people and their representatives in the Legislature have rewarded these services.

University Main Building Burns

President Jesse had been the University's head for only a year when he was called upon to meet one of the greatest crises in the school's history. On the night of January 9, 1892, the main building of the University was destroyed by fire. Practically all its contents, libraries, apparatus, valuable paintings and other works of art, geological and zoological collections were lost. The damage amounted to about a quarter of a million dollars, about half covered by insurance.

There was no suspension of regular work in the University—not even for a day. Every public building in Columbia was placed at the disposal of the University, and classes were conducted just as if the conflagration had never occurred. Only one or two of the students went home; the rest rallied to the support of the president. Three days after the fire the Board of Curators met in Columbia and

took up at once the task of re-building.

As soon as the Legislature met in special session, after the fire, an agitation was started to take the school away from Columbia. Sedalia was the place suggested. It was a spirited contest, but for the third time the unflinching generosity and unselfish devotion of the people of Boone County to the University won. This time \$50,000 were raised to insure the new and larger University to Columbia.

Then began the era of the University's greatest growth and expansion. The fire proved a blessing in disguise for out of the ruins of the old main building has grown the University that we know today. To replace the one building that burned, a score of buildings have been erected. Switzler Hall, Benton Hall, the president's house and the Laws Observatory are all that is left of the University before

the fire. All other buildings are new.

Between 1892 and 1895 the buildings on the Quadrangle were built. The power house was completed in the year of the fire. In the next year the Law Building, Chemistry Building, Geology and Zoology (now Commerce) Building, Mechanic Arts Building, and the Engineering Building were finished. The Mechanic Arts Building burned in 1911. In 1895 Academic Hall, the present center of University activities, was completed at a cost of \$260,000.

In the two decades since the completion of the Quadrangle the material growth of the University has continued unchecked. Generous support by the Legislature and the income derived from the collateral inheritance tax have been important contributing causes to this advance. Most of the new buildings have been erected from money that came to the University from the collateral inheritance tax. This tax was authorized by the Legislature in 1899.

Three new buildings have been erected on the West Campus since 1898, Lathrop Hall, the Parker Memorial Hospital and the Medical Building. Read Hall and the Horticultural Building were built on the East Campus in 1903 and in the same year work was begun on the buildings on the University Farm. Within the last six years the new East Campus has sprung up, with its fine white buildings. Every year we see some architect's or landscape gardener's dream become a reality. Two new buildings, the Biology Building and the Stock Judging Pavilion, were completed in 1914. A new Library Building is almost finished.

But these material evidences of progress are not all that testify to the advance the University has made under Presidents Jesse and

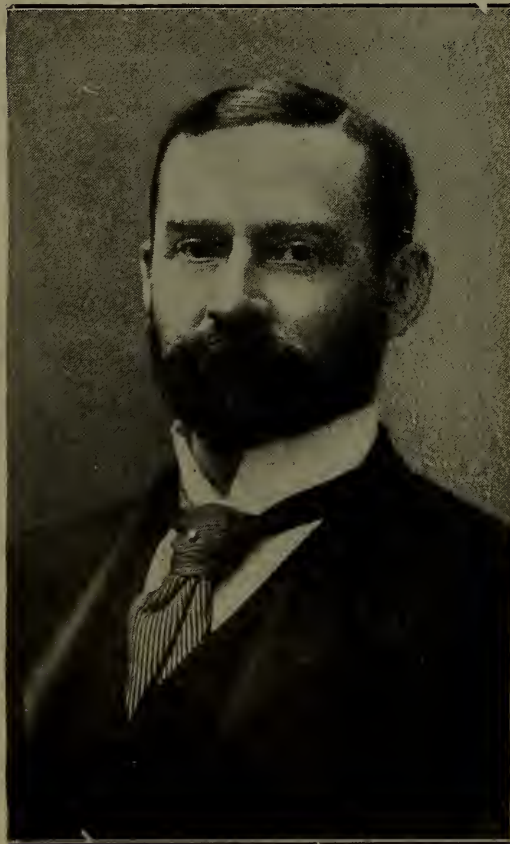

President Richard H. Jesse, 1891-1908

Hill. While the value of the buildings and equipment has been increased six or seven fold, the annual income increased in even larger proportion, the endowment doubled, a similar advance has been made along other lines.

The faculty in 1915 is six times as strong numerically as the faculty of 1890. The standards for all ranks of teachers have been raised; better work is done in all departments.

In 1890, 515 students were enrolled in the University. For the session of 1914-1915 the enrollment was 3839. This increase was made at the same time the entrance requirements for all divisions were being steadily raised and the preparatory department lopped off.

The expansion in the curricula offered in the different divisions is another evidence of the University's growth. New departments have been created in the College of Arts and Science. The School of Engineering has grown from a chair of civil engineering to a full-fledged division. The School of Education, preceded by the Teachers College, has replaced the old Normal Department. The department of physical education was not in existence in 1890.

Four new divisions have been established since President Jesse came to Missouri. The Graduate School was founded in 1896. The first School of Journalism in America was founded at the University in 1908 with Walter Williams as dean. The Extension Division is now five years old. The new School of Commerce was added in 1914 with H. J. Davenport as dean.

Dr. Hill Heads University

Seven years ago, President Jesse was forced by failing health to resign. Seventeen years of devoted service to the University were end-

ed in 1908 when he retired, becoming emeritus professor of ancient and mediaeval history. A. Ross Hill, then dean of the College of Arts and Science at Cornell University, was called to the president's chair and assumed his duties in September, 1908. President Hill is still a young man and his administration promises to be eminently successful.

Along with the progress of the University in material equipment, in curricula, in numbers of teachers and students, have come important changes in the composition and organization of the student body and in the characters and interests of the students that compose it.

Student life is infinitely more complex than it was a quarter of a century ago. With increasing numbers has come an increasing complexity in organization. The tendency for students to group themselves on the basis of common or supposedly common interests was never more pronounced. The number of student organizations is close to a hundred. Honor fraternities, professional fraternities, musical fraternities, social fraternities, sororities of as many different kinds, senior societies, junior societies, freshman societies, state, city and county clubs, literary and debating societies, the Y. M. C. A. and the Y. W. C. A., all have grown up to take the place that used to be occupied solely by the Union Literary and Athenaeum Societies.

The state, city and county clubs are institutions that were started in the last decade. Now there is one for nearly every state and large city represented in the student body as well as for nearly every county in Missouri.

Intercollegiate athletics is another student institution that has had its beginning within the last twenty-five years. A football game with Washington University on Thanksgiving Day, 1890, was the

first inter-collegiate athletic contest for the University of Missouri. The first annual Missouri-Kansas football game was played in 1891. In the same year the first baseball games with teams from other schools were played. The schedule for that year included games with Westminster, Mexico, and Columbia. The first dual track meet for the Tigers was a victory over Kansas in 1901.

Along with the growth of athletics has come the development of the department of physical education. Rothwell Gymnasium was built in 1906. The athletic fields, including Rollins Field with its concrete bleachers and its splendid running track, have been laid out and equipped within the last three decades.

Students Govern Themselves

The movement toward student self government has been an important tendency in the last six years. Four years ago the student body held the first regular student election for the selection of a student president, vice-president, secretary-treasurer and student councilmen. The student senate is about six years old. Both the council and the senate are growing in usefulness and responsibility. The University women have their own organization. A year ago the Women's Self Government Association was started. The Pan-Hellenic Council, a body that controls the activities of the fraternities, is another manifestation of this

tendency toward student self government.

A better spirit among the student body has come with these other changes. Not merely better rooting, or more loyal support for athletic teams, or a larger membership for the "Old Guard", but a spirit of fraternity, of democracy, an appreciation of true worth in men and women, a truer evaluation of the ideals for which the University stands, these characterize the student body of 1915. The fight between the fraternity man and the non-fraternity man that raged so fiercely twenty-five years ago is forgotten. We are closer to that ideal of a democracy of opportunity and an aristocracy of achievement.

When the Board of Curators met three days after the fire that destroyed the old main building, they considered seriously tearing down the six Ionic Columns that had supported the portico of the burned edifice. A stream of protests from students, alumni, and citizens of the State made them decide to leave the Columns where they stood. The debris was removed from around their bases and concrete foundations were built to hold them firm.

Today they stand in the center of the Quadrangle amid the activity and stir of the life of a modern, progressive, advancing state university. They are the silent guardians of the traditions of the seventy-five years of the University's history. They have stood there almost from the beginning in 1839. They are the monuments of the heroes in the epic of the University of Missouri.

An Alumni Directory of the University of Missouri 1843-1914

Containing the Names of all the Graduates of the University of Missouri (except the School of Mines, at Rolla) in three lists—alphabetical, class and geographical.

HUGH MacKAY
Alumni Secretary



UNIVERSITY OF MISSOURI
COLUMBIA, MISSOURI
July, 1915

Persons discovering errors or changes of address will confer a great favor on the Alumni Association if they will report them at once. Do not wait for the person concerned to do so. If the next directory is to be absolutely correct, every alumnus must help. The very moment you find an error write to

ALUMNI RECORDER COLUMBIA, MISSOURI

Abbreviations Used

- | | |
|---|--|
| AB , bachelor of arts. | BSME , bachelor of science in mechanical engineering. |
| ADB , bachelor of domestic arts. | CE , civil engineer. |
| ADM , master of domestic arts. | ChE , chemical engineer. |
| AM , master of arts. | DD , doctor of divinity. |
| BAG , bachelor of agriculture. | EE , electrical engineer. |
| BAS , bachelor of agricultural science. | Hon , honorary. |
| BD , bachelor of didactics. | LB , bachelor of letters. |
| BJ , bachelor of journalism. | LLB , bachelor of laws. |
| BL , bachelor of letters. | LLD , doctor of laws. |
| BP , bachelor of pedagogics. | LLM , master of laws. |
| BS , bachelor of science. | MAG , master of agriculture. |
| BSAg , bachelor of science in agriculture. | MD , doctor of medicine. |
| BSCE , bachelor of science in civil engineering. | ME , mechanical engineer. |
| BSChE , bachelor of science in chemical engineering. | MF , master of forestry. |
| BSEd , bachelor of science in education. | ML , master of letters. |
| BSF , bachelor of science in forestry. | MS , master of science. |
| BSHE , bachelor of science in home economics. | NG , normal graduate. |
| BSJ , bachelor of science in journalism. | PeP , principal of pedagogy. |
| | PhB , bachelor of philosophy. |
| | PhD , doctor of philosophy. |
| | PhM , master of philosophy. |
| | SB , bachelor of science. |
| | Sur , surveyor. |
| | TE , topographical engineer. |

Alphabetical List

(EXPLANATION.—This list contains the name of every graduate of the University at Columbia, arranged in alphabetical order. Names, degrees and years, permanent and temporary addresses, and occupations are all given so far as possible. In writing to any of the persons listed, always try the temporary address first, when one is given. Starred (*) names are those of alumni who are dead.)

- Abernathy Robert Turner AB'04 LLB'06
824 W 3rd st Webb City Mo (Temp
200 U D Little Rock Ark) lawyer
- Acton George William LLB'82 Whites-
borough Tex
- Adams Arthur Nottingham LLB'97 3433
S Benton blvd or 1039 New York
Life Bldg Kansas City Mo lawyer
- Adams Charles Frederick BSAg'97 U
of A Fayetteville Ark dean and
director college of ag prof ento-
mology
- Adams Dorman Eldred LLB'95 Hamil-
ton Mo lawyer
- Adams Elmer Bragg LLD'98 25 West-
morland pl St Louis Mo U S circuit
judge
- Adams Frank Hicks BSCE'08 Lamar Mo
(Temp 1002 Gas and Elec Bldg Den-
ver Colo) irrigation engr
- Adams George Paul BL'98 King City
Mo hdwe dealer
- Adams Georgiana BSEd'12 AM'13 609 E
Arizona st El Paso Tex
- Adams Jane AB PeP'91 BP'93 AM'95
Shelbina Mo (Temp Northeast High
School Kansas City Mo) teacher
- Adams Mattie Belle (Mrs Wm T Bovie)
AB'09 401 E Washington st Kirks-
ville Mo (Temp 18 Sunset st Roxbury
Mass)
- Adams Newton T AB PeB'92 Jerome Ida
farmer
- Adams Robert Andrews BSAg'11 Troy
Mo farmer
- Adams Vinnie (Mrs H J Gerling) PeP'92
BL BP'94 3508 Henrietta st St Louis
Mo
- Adams Wilkie Myrtle AB'06 BSEd'07
Lincoln ave Somerset Ky
- *Adams William B MD'46
- Ahrens Anna Helen (Mrs H Eugene
Loeser) AB'00 523 N 12th st Ft
Smith Ark
- Aker Grover Cleveland AB'10 Excelsior
Springs Mo Methodist minister
- Albright Clifton C MD'05 508 Main st
Anaconda Mont physician
- Alderman Wesley Edward AB'09 Care
D R Hughes Macon Mo
- Aldrich Ida Dickson (Mrs D G Minter)
SB NG'76 AM'80 Shelbina Mo
- *Aldridge John T AB'67
- Alexander Aubrey George LLB'11 Poly-
technic College Ft Worth Tex coach
- Alexander Carter BSEd'05 AB'06 AM'08
Peabody College for Teachers Nash-
ville Tenn prof school admin
- Alexander Emmet Gerald AB'99 1925
Home st Berkley Cal prin Albany
school
- Alexander George Forrest LLB'05 417
Chamber of Commerce Bldg Portland
Ore lawyer
- *Alexander James Marion MD'86
- *Alexander John M MD'47
- Alexander John Sherman BSCE'85
- *Alexander Paul AB LB'83
- Alexander Preston Carter AB'09 LLB'11
417 Chamber of Commerce Bldg
Portland Ore lawyer
- Alexander Raymond H AB'09 Tempe
Ariz farmer
- Alexander Wallace P AB'05
- Alford Mrs Christine Dick (Christine
Dick) BSEd'09 Independence Kan
- Alford Clarence Elmer AB'06 BSEd'07
Box 333 Columbia Mo farmer
- Alford Leland Barton AB'08 Vandalia
Mo (Temp 4415 Washington ave St
Louis Mo)
- Alford Thomas P Sur'82 TE'83
- *Alkire David Solomon LLB'81
- Alkire Henry T LLB'81 Oregon Mo law-
yer
- Allder Etta Mildred AB'06 BSEd'07 Cane
Hill Mo (Temp 904 Broad st Wichita
Falls Tex) dir home ec high school
- Allee Gail Darwin BS'96 Lamar Mo
physician surgeon
- Allen Archibald Murray BSAg'08 Hunts-
dale Boone county Mo farmer
- *Allen Charles Beverly AB'50
- Allen Charles Boyd AB'09
- *Allen C H MD'50
- Allen Charles Kyes LLB'90 Am Soc C E
New York City (Temp 2110 E 30th
st Kansas City Mo) civil engr
- Allen DeWitt Clinton LLD'98 Liberty
Mo lawyer
- Allen Edith Frances AB BSEd'09 1449
Fargo ave Chicago Ill
- Allen Edward Archibald LLD'11 Allen
pl Columbia Mo prof emeritus U
of M
- Allen Edward Thorpe BL BP'94 ML'96
623 S Wabash ave Chicago Ill with
Houghton Mifflin Co
- Allen Elmer Jackson AB'04 BSEd AM'09
Carthage Mo mgr Jasper County
merc agency
- Allen Francis Withers MD'98
- Allen Frank Wisdom BSAg'10 810 Cam-
pus ave Pullman Wash asst hort
exp sta
- Allen Mrs F W (Alma L Turner)
BSEd'11 810 Campus ave Pullman
Wash
- Allen Grace Lillian AB'06 BSEd'08 121
South Brewer st Vinita Okla (Temp
Poplar Bluff Mo) high school teacher
German
- *Allen James M LLB'92
- *Allen John P MD'47
- Allen Leonard A BSAg'10 121 S Brewer
st Vinita Okla or Swift and Co Natl
Stock Yards Ill fertilizer salesman
- *Allen Nelson Washington AB'72 AM'74
(Hon)
- *Allen William Henry AB'46 AM'49
- Allinger Henry Wesley AB'03 712
Franklin st Vancouver Wash can-
nery supt
- *Allison C H AB'51 AM'54
- Allison George Wilkerson LLB'77 Mc-
Pherson Kan lawyer
- Allison Thomas Edward LLB'87 New
London Mo lawyer
- Allwood Gladys (Mrs Chester Peck)
BSEd'11 Liberty Mo (Temp Malden
Mo)
- Almstedt Hermann Benjamin BP BL'95
Columbia Mo prof of Germanic lan
U of M
- Alsup Frank Elmer BSEd'13 Teagues
Mo

Kindly report errors and changes at once to the Alumni Recorder, Columbia, Mo.

- Alt Charles Franklin BSME'06 525 N 11th st St Joseph Mo prin Robidoux high school annex
- Alvey Mrs James Perrie Jr (Rose Burns) AB'05 5359 Calumet ave Chicago Ill
- Ambrister Clarence Alexander LLB'10 307-8 Mid-Continent Bldg Muskogee Okla lawyer
- Ames Lewis Darwin BL'99 208 Thilly ave Columbia Mo teacher U of M
- Amick William Kennedy LLB'89 7th and Felix sts St Joseph Mo circuit judge
- Ammerman Gertrude (Mrs W F Wilson) AB'98 117 W 13th st Oklahoma City Okla
- Ammerman Joseph William AB'04 AM'05 525 W 17th st Oklahoma City Okla asst city treas
- Ammerman Mary Elizabeth (Mrs A W Lyon) PeP'84 RFD 2 Oak Haven Springfield Mo
- Ammerman Nora AB'11 BSEd'12 117 W 13th st Oklahoma City Okla
- Ammerman Thomas Wayne BSEE'14 Atlantic City N J
- Anamosa George Willis LLB'04 206 S Ohio st Sedalia Mo lawyer
- Anderson Alexander Lake LLB'02 243 4th st Montgomery W Va lawyer
- Anderson Axel Isador AB'04 1201 Rialto Bldg Kansas City Mo physician
- Anderson Benjamin McAlester Jr AB'06 Dept of Ec Harvard Univ Cambridge Mass asst prof ec
- Anderson David Wylie AB'06 Wewoka Okla lawyer abstractor
- Anderson Edgar Harold BSAG'12 Goodwater Mo (Temp Ag Bureau Guilford County N C)
- Anderson Edward Campbell Sur'84
- Anderson Elmer Lawrence BSAG'12 Goodwater Mo (Temp Marietta College Marietta Ohio) dir physical ed and athletics
- Anderson Elmer Lee BSCE'12 LaBelle Mo (Temp 411 Market st Springfield Mo) civil engineer with St L & S F R R
- Anderson Florence Washington EE'14 Box 94 RFD 6 Springfield Mo (Temp 5143 W 24th pl Cicero Ill)
- Anderson Harvey Winfred AB'07 124 E 28th st New York City (Temp Lessnoi Lessnaia ulitza House 10-12 Apt 16 Petrograd Russia) student sec YMCA
- Anderson John Lewis AB BS'00 Vandalia Mo (Temp Jennings La) supt schools
- Anderson John Malcom LLB'06 637 E 1st S st Carlinsville Ill lawyer city atty
- *Anderson Joseph G NG'69 AB'73 AM'77
- Anderson Lilbourne Morris LLB'02 111 S Maple ave Hannibal Mo lawyer
- Anderson Oscar Elwood AB BSEd'07 Gillette Wyo lawyer
- Anderson Mrs Roscoe R (Frances W Nancy) AB BSEd'06 6146 Waterman ave St Louis Mo
- Anderson Thomas Lilbourn LLB'88 St Louis Mo judge circuit court
- Andrews Belle Boynton AB BSEd'14 705 S 5th st Columbia Mo
- Andrews Hardage Lane BSEE'10 Boonville Mo (Temp 209 Seward pl Schenectady N Y) elec engr
- Angell Etta Mary (Mrs W T Small) ADB PeB'83 ADM'86 Bowie Tex
- *Angell John M MD'49
- Angerer Clarence Louis BSAG'14 St Clair Mo
- Angle Johnson Boone LLB'12 Bowling Green Mo (Temp Keokuk Ia) first asst atty for Miss Rvr Pwr Co
- Ankeney John Sites Jr AB'06 906 Conley ave Columbia Mo prof U of M and artist
- Ankeney Mrs J S (Lucy Wyatt Gentry) ADB PeB'85 906 Conley ave Columbia Mo
- Anselmet Frank Ray AB'11 LLB'13 Ava Mo
- Anthony Ernest Lee BSAG'12 State College Pa instr dairy hus
- Anthony Francis Richard AB PB'93 Maryville Mo physician
- Anthony Hettie Margaret AB'01 204 North ave Maryville Mo
- Antonowsky Benjamin S MD'05 423 Miller ave Brooklyn N Y physician surgeon
- Aquilar Rafael Hipolito CE'11 Candaba Pampauga P I
- Arends Henry Gerhardt LLB'12 408 S 18th st Quincy Ill lawyer
- *Arent John N MD'48
- *Armour S G MD'48
- Armstrong Amy Valentine (Mrs Rutherford Corbin) BJ'13 Evening Telegram Salt Lake City Utah
- *Armstrong Clinton MD'47
- Armstrong Ernest Everett BSEE'13 918 Spring st Poplar Bluff Mo (Temp 2154 Maplewood ave Toledo Ohio) elec engr with Toledo Rys and Light Co
- Armstrong Francis Kincannon LLB'75 501 Grand ave Bozeman Mont lawyer
- Armstrong Frank Charles TE CE'82 National State Bank Bldg Boulder Colo mining engr
- Armstrong John Wesley LLB'02 Carlsbad N M lawyer
- Armstrong Mrs R L (Kathleen Moore) BSEd'13 Butler La
- Arnold Charles AB'07 BSJ'09 419 N Craig st Pittsburg Pa instr jour U of P
- Arnold Jesse H AB'61 1111 S Hope st or 207 Coulter Bldg Los Angeles Cal broker
- *Arnold John L MD'46
- Arnold Louise AB'06 214 Prince George st Annapolis Md
- Arnold Mercer BL'00 LLB'02 701-2-3-4 Frisco Bldg Joplin Mo lawyer
- *Arnold Thomas Allen BS'67 MS'71
- Arnold Thomas F BSAG'87 5077 Vernon ave St Louis Mo U S vet inspec
- Arnold Zachary Taylor AB'68 AM'84 Amity Mo physician druggist
- Arthur John Rev AB'47 AM'50 826 Garfield Kansas City Kan
- Arthur Walter AB BSEd'07 Reeds Mo
- Asdale Eleanor Adella AB'14 1431 S Carr ave Sedalia Mo
- Asendorf George William H LB PB'93 1500 S Garrison ave Carthage Mo real est loans and ins
- Ashley William Washington MD'75 611 Waverly st Palo Alto Cal physician surgeon
- Askren Oscar O LLB'00 Ramona Bldg Roswell N M lawyer
- Atchison Ben Allen LLB'00 Gower Mo
- Atchison Mrs Ida C (Ida May Clendenin) BS'86 MS'89 RFD 2 Laddonia Mo
- Atchison John Calhoun Jr BSEE'09 Gower Mo
- *Atkinson J F MD'51
- Atterbury John C AB'11 LLB'13 Madison Mo (Temp Paris Mo) lawyer
- Atwood LeGrand MD'51 Ferguson Mo physician
- Atwood William Knox AB'14 Brookfield Mo
- Austene Charles Willett MD'01 Centralia Mo physician surgeon
- Austin Frederick Henry LLB'80 1116 Columbia Road Washington D C law clerk U S P O
- *Avers Alex Meredith AB'55

Kindly report errors and changes at once to the Alumni Recorder, Columbia, Mo.

- Avery Cara Martin (Mrs D E Killam) AB'07 Troy Mo
 Avery Omar H LLB'77 Troy Mo lawyer
 *Avery Oscar W MD'76
 Avery Samuel Demetrius AB'09 Troy Mo physician
 Avery Sarah Tilden BSEd'11 McMillan Hall Washington Univ St Louis Mo
 Axline Aaron Guy LLB'10 Box 246 Henrietta Okla lawyer
 Axon Elmer R BSCE'12 Braymer Mo (Temp 1719½ Webster st Chillicothe Mo) draftsman
 Axtell Oliver Neal CE'91
 Aycock Robert Vaughn BSME'10 1305 Waldheim Bldg Kansas City Mo asbestos and magnesia products
 Ayers Howard LLD'99 Winding Way and Valley rd Avandale Cincinnati Ohio
 Babb Henry Belton BS'76 PeB'77 LLB'81 Equitable Bldg Denver Colo lawyer
 *Babb James Franklin SB NG'75 LLB'77
 Babb Jeremiah Glenn AB'77 LLB'81 AM'90 812 Virginia ave Columbia Mo sec U of M
 Babb Joseph Glenn AB'14 812 Virginia ave Columbia Mo (Temp Care Japan Advertiser Tokio Japan) newspaperman
 Babb Minerva (Mrs Walter Rautenstrauch) AB'03 Dorin Court rd Palisade N J
 Babb William Jasper BS'73 BP NG'74 LLB'76 1432 Fairmount ave Wichita Kan pub and editor
 Babcock Rodney Whittemore AB'12 Evansville Wis (Temp 720 University ave Madison Wis) math teacher
 Badger Baker Woodruff AB'67 AM'70 Merced Cal fruit farmer
 Baender Mrs F G (Elba Seymour) AB'06 Drexel Mo
 Baer Monte LLB'07 5030 Maple ave St Louis Mo asst buyer
 Bagby Harry Edward BSEE'06 Vinita Okla banker
 Bagby Oliver MD'81 Vinita Okla banker
 Bagby Robert M LLB'82 Fayette Mo lawyer
 *Bahn Rudolph LLB'89
 Bailey Andrew A AB'82 119 E Brooks St Brookfield Mo lawyer
 Bailey Ilena May BSAG'12 Station C Route 8 Topeka Kan (Temp 704 Ayers Natl Bnk Bldg Jacksonville Ill or U S D A office of farm mgt Washington D C) scientific investigator
 Bailey Roscoe Scott BSEE'12 424 Kearns Bldg Salt Lake City Utah power dispatcher Utah Pwr and Lgt Co
 Bailey Walter Elijah AB'07 LLB'09 Box 165 Carthage Mo lawyer
 Bailey William Bell LLB'74
 Bain Homer Judson LLB'01 9th and Main sts Trenton Mo lawyer
 Bain Patterson Jr BSCE'09 5727 Von Versen ave St Louis Mo (Temp 320 S 3rd st Richmond Va) salesman Gen Roofing Mfg Co
 Bain Susan AB'10 5727 Von Versen ave St Louis Mo
 Bainum Inez AB'10 Maryville Mo
 Bainum Will Harvey BSCE'08 Maryville Mo
 Baird Arch Milton LLB'08 Carterville Mo lawyer
 Baird James Claud AB'03 Morgan Park Chicago Ill teacher
 Baker Bettie May AB BSEd'08 307 Waugh st Columbia Mo
 Baker Beulah Norvell AB'03 4021 Connecticut st St Louis Mo teacher
 *Baker Charles Herndon LLB'87
 Baker Charles Mitchell MD'94 Santa Fe Mo physician surgeon
 Baker Mrs Eliza Martha BSEd'12 AB'13 209 E Broadway Sedalia Mo
 Baker James R BS'71
 *Baker J M MD'50
 *Baker John Thomas LLB'98
 *Baker John William BS'69
 Baker Karl Edgar MD'03 Carthage Mo physician
 Baker Sylvester Clay BSCE'08 Montgomery City Mo (Temp care eng dept U R co 3869 Park ave St Louis Mo) civil engr
 *Baldwin Carrie E (Mrs E J Rodhouse) PeP '92
 Baldwin Mrs Paul (Elizabeth Brasfield) AB BSEd'08 Kennett Mo
 Baldwin Robert Lee BSEE'06 EE'08 823 Scarritt Bldg Kansas City Mo elec engr
 Ballinger Mrs Edw E (Helen M Kraeliel) AB BSEd'07 AM'08 Slidell La
 Balthis Frank Spencer BSCE'96 Care Title Guar and Trust Co S E Cor 5th and Broadway Los Angeles Cal plant mgr
 Banks George Heartsill BSAG'14 Bolton College Brunswick Tenn teacher
 Banks Jennie Moore (Mrs Neal B Marshall) AB'81 Am'85 Unionville Mo
 Banks John Samuel LLB'95 care Mrs Harry Borders Keysburg Ky
 *Banks John William AB'55
 *Banks Laura Alice (Mrs M L Lipscomb) LB'79
 Banks Mabel AB'14 5605 Vernon ave St Louis Mo
 Bannister William Daniel AB'02 Le-moore Cal prin Union high school pres Kings county board of ed
 Banta William Sherman LLB'90 1407 Windsor st Columbia Mo lawyer
 Baptiste Mrs J M (Mary Isabel Steele) BS'00 A M'01 3323 Wyandotte st Kansas City Mo
 Barbee Frederick Hurdman BSEd'09 304 N Jackson ave Joplin Mo (Temp Nevada Mo) supt high school
 Barber Mrs Lee (Inez L Riggs) BL'94 ML'95 Limon Colo
 Barclay Shepard LLD'97 214 N 6th St St Louis Mo lawyer
 Barkley Bennetta Maude (Mrs E D Lee) AB BSEd'09 Sikeston Mo
 Barkley Grace AB'07 BSEd'12 Henrietta Mo (Temp Meridian College Meridian Miss) teacher
 Barkshire Charles Edwin AB'11 Columbia Mo mgr Univ Co-Op Store
 Barlow Gilbert AB'00 Bethany Mo lawyer pros atty Harrison county
 Barnes Albert Fenton BSCE'04
 *Barnes Augustus Fred MD'48
 Barnes Charles Merlin BL'98 Marston Mo merchant
 Barnes Clarence Abel LLB'99 Mexico Mo lawyer
 Barnes Katherine (Mrs S M Williams Jr) BSEd'12 AB'13 118 N 18th st Ft Smith Ark
 Barnes Maude (Mrs Franklin Miller) AB'04 5593 Waterman ave St Louis Mo
 Barnes Robert M BAS'88 Memphis Mo banker
 Barnes Mrs Selby (Mary Mansfield) LB PeB'92
 *Barnes Thomas L MD'51
 Barnes Walter Robert AB LLB'12 3740 Euclid ave or 818 Scarritt Bldg Kansas City Mo lawyer-divorce proctor
 Barnett Bruce BL'96 209 Bryant Bldg Kansas City Mo lawyer
 Barnett Carrie BSEd'08 AB'10 614 N 8th st Columbia Mo (Temp 723 Bird st Hannibal Mo) history teacher
 *Barnett George Harlen LLB'97

Kindly report errors and changes at once to the Alumni Recorder, Columbia, Mo.

- Barnett James Sanford MD'96 Hitchcock Okla physician
 Barnett Mary Jessie AB'95 AM'97 307 College ave Columbia Mo instr Gerlang Stephens College
 Barnett Mary Jessie AB'03 614 N 8th st Columbia Mo (Temp 723 Bird st Hannibal Mo) high school teacher
 Barns James Harrison BSEE'06 826 W Rollins st Moberly Mo salesman Gen Elec Co
 Barns Mrs J H (Cora Matilda Newkirk) AB BSEd'06 826 W Rollins st Moberly Mo
 Barnwell James O'Neill BSEd'09 Soldan High School St Louis Mo teacher man tr
 Barnwell Mrs J O (Caroline F Gruner) AB'07 5004A Kensington ave St Louis Mo
 Barr Guy Carlton LLB'93 709 S 9th st St Joseph Mo lawyer
 *Barr William AB'56
 Barrett Arthur BSCE'03 RFD 4 Springfield Mo
 *Barrett Edward Y MD'51
 *Barrett Joseph Addison MD'49
 Barrett Orley Glen AM'13
 Barrow Robert Wilson AB'88 Macon Mo lawyer
 Barry N C LLB'04 Afton Okla lawyer
 Barth Irvin Victor AB'97 LLB AM'99 4232 Westminster pl or 1105 Natl Bank of Commerce St Louis Mo lawyer
 Barth Mrs I V (Gussie Kahn) AB BSEd'06 4232 Westminster pl St Louis Mo
 Barth Louis Levy AB'03 Mexico Mo merchant
 Barth Sora Leona AB BSEd'14 622 5th st Boonville Mo (Temp 322 Oak st Poplar Bluff Mo) teacher
 Barton Abraham Pool BS NG'73 MS'85 3332 Troost ave Kansas City Mo lawyer lecturer publisher
 Barton Frank L BSEd'09 AM'10 415 Penn Ave Joplin Mo teacher
 Barton Jay AB BSEd'13 Care Stephens College Columbia Mo chem instr
 Barton Joseph LLB'86 522 Central Natl Bank Bldg St Louis Mo lawyer
 Barton William Edward LLB'94 Houston Mo lawyer
 Bartow Russell V AB'10 Brunswick Mo banker
 Bascom Walker BS'81 LLB'82 Independence Mo lawyer
 Bashore Harry W BSCE'06 Mitchell Nebr (Temp Minatare Nebr) asst engr U S R S
 Baskerville Lucien Bertram LLB'04 RFD 31 Montrose Mo farmer
 *Basket Thomas P BS'66
 Baskett Edgar Sebree AB'12 BJ'13 Fayette Mo
 Baskett James N PhB'72 AM'93 Mexico Mo
 Bass Eli Everette BL'83 706 Broadway Greenville Miss supt city schools
 Bass Hugh Glenn LLB'01 Greenville Miss lawyer
 Bass Maggie E (Mrs Jas Chamberlain) LB'83 Traders Bank Lexington Mo (Temp 1205 Hill st Ann Arbor Mich)
 Bass Sigmund Martin AB'10 4418 Forest Park blvd St Louis Mo (Temp 303-4 Times Bldg St Louis Mo) lawyer
 *Basse Louis MD'51
 Bassett Arthur AB'00 Edificio Olivares Room 37-38 Mexico City Mexico lawyer
 *Bassett John J AB'60
 Bassett Vinnie BSEd'12 Paris Mo
 Bassett William H AB'60 Kinloch Bldg St Louis Mo
 Bast Katie Steele AB BSEd'13 902 W 7th st Sedalia Mo teacher
- Bates Anna (Mrs C F Hersman) AB PeB'87 AM'90 5401 Woodlawn ave Chicago Ill teacher
 Bates James Parker BSCE'78 MS'81 Redmond Ore (Temp Oregon City Ore)
 Bates Leslie E AB'04 LLB'07 Excelsior Springs Mo lawyer
 Bates Mrs L E (Bessie Cauthorn) AB'04 Excelsior Springs Mo
 Bates Sardis William LLB'07 Unity Bldg Webb City Mo (Temp Joplin Mo) lawyer
 Batterton Marion Alleta (Mrs Thomas R Douglas) BSAG'14 Seventh st Ames Ia
 Baucher Andrew S BS'07 AB'08 Dexter Mo supt city schools
 Bauer Milton John LLB'99 German American Bank Bldg St Joseph Mo lawyer
 *Bauerlein Frank AB'82
 Baugher Albert Howard AB'08 30 N Michigan blvd Chicago Ill physician surgeon
 Baughman William Leavell BSEd'12 Platte City Mo (Temp High School E St Louis Ill) head dept math
 Baum Kathryn Eleanor BSEd'12 403 W Gravel st Clinton Mo teacher math
 Bauman Blanche AB'14 805 Virginia ave Columbia Mo (Temp Jasper Mo) teacher
 Baumgartner Lulu (Mrs J S Chandler) PeP'87 Courtland Lawn Farm Columbia Mo
 Bayless Daniel O AB'09 810 Walnut st Columbia Mo abstracter
 Bayley Alphonso Vincil AB'10 415 St 5th st Columbia Mo (Temp Cape Girardeau Mo) salesman N W Mutual Life Ins Co
 *Baylis William H DD'48
 Bayliss Paul BSCE'09 Clarence Mo (Temp 514 E Main st Jefferson City Mo) asst engr pub ser comm
 Beach Alva W LLB'92 417 N Brand blvd Glendale Cal merchant
 *Beach Emory Vivian AB LLB'93
 Beacock William L LLB'77
 Beale Mrs John T (Kate Sterne) PEP '88 Versailles Mo
 Beals Chas C BSME'14 4639 Cook ave St Louis Mo draftsman
 Beam Jacob Clubb BSEE'08 1011 Monroe st Kansas City Mo (Temp 1010 Locust st Cincinnati O) elec engr
 Beamer Maude AB BSEd'08 Medoc Mo (Temp 303 College ave Columbia Mo)
 Bear Alfred S PeP'92 Tipton Mo farmer
 Beasley George Hamilton PeP'87 BS BP '94 Liberty Mo supt city schools
 Beattie Ruth BS AB'11 427 Maple ave Webster Groves Mo teacher
 Beatty John William AB'77 PeP'78 TE'79 Blackwell Okla civil engr
 Beatty William LLB'02 3247 E Main Wanette Okla lawyer
 Beauchamp Mary Allene AB'13 Columbia Mo (Temp High School Unionville Mo) history teacher
 Beaumont Amanda Lee BSEd'05 1120 Edmond st St Joseph Mo english teacher Central High School
 *Beazley Robert Hiter LLB'81
 Beck Edward Everett LLB'88 Valparaiso Ind
 Becker Amanda Fredricka (Mrs W H Montague) BS'01 AM'02 5870 Cabanne ave St Louis Mo
 Becker Coulton Meldron BSCE'10 5870 Cabanne ave St Louis Mo civil engr
 Becker Ira M LLB'88
 Becker John Jacob BSEE'14 Pilot Grove Mo
 Beckers Casper Henry Louis LLB'94 3870 Utah pl St Louis Mo

Kindly report errors and changes at once to the Alumni Recorder, Columbia, Mo.

- Beckett Earl Francis BSEE'09 911 Wallace ave Wilkensburg Pa sales engr Westinghouse Elec and Mfg Co
- Beckett Harry Baxter LLB'07 1001 Board of Trade Bldg Portland Ore lawyer
- Beckman Elsie Alma AB BSEd'14 1320 Keiser ave Columbia Mo
- Beckman Fred Gustav BSEE'13 Okmulgee Okla
- Bedford Frances Elizabeth AB'01 AM'04 Billings Mo (Temp 2308 Jackson blvd Chicago Ill) high school teacher
- Bedford Stephen Vincent MD'03 230 W High st Jefferson City Mo physician
- *Bedford William Archie LLB'86
- Bedinger Henry Garrett AB'05 Anchorage Ky lawyer
- Beekman Royce Allen BSEE'10 21 State st Schenectady N Y elec engr Gen Elec Co
- Beeler Maxwell Newton BJ'14 RFD 5 Rockport Ind
- Beeman Henry Vincent LLB'06
- Beery Byron Buckingham Sur '85 TE'87 LLB'89 600 Ohio st Lawrence Kan lumber dealer
- Beery Pauline Gracia AB'13 Norborne Mo
- *Beery Sidney Johnson LLB'94
- Begey Nellie Marie AB BSEd'12 4200 Windsor ave Kansas City Mo teacher
- Bek William Godfrey AB'03 AM'05 Box 1233 University N D head German dept U of N D
- Belcher Ethel Jacobs BSEd'14 1108 Paquin ave Columbia Mo (Temp 148 S Main st Kennett Mo)
- Belden Eugene H LLB'90 1206-1210 Old Natl Bank Bldg Spokane Wash lawyer
- Bell Alexis Donahue LLB'82 Lucas ave St Louis Mo life ins agent
- Bell Charles Thomas AB'99 Maryville Mo physician
- Bell Elexious Thompson BS'01 MD'03 Univ of Minn Minneapolis Minn (Temp 979 14th ave S E) teacher in medical school
- Bell Elizabeth Lucile BSEd'08 Monroe City Mo
- Bell Fleetwood LLB'97 115 Goshen ave Visalia Tulare county Cal mgr Abstract and Title Guarantee Co
- *Bell Goodman BSCE'09
- Bell Leo Pecci AB'12 Care of J H Bell Monroe City Mo (Temp Lakeside Hospital Cleveland O) interne
- Bell Leslie Heaton BSEd'14 Stoutsville Mo (Temp High School Moberly Mo) teacher
- Bell Lewis Benton BSAg'08 Monroe City Mo farmer
- Bell Louis Albert BSEd'09 AM'14 2814 Neosho st St Louis Mo
- Bell Mary Macrina BSEd'11 Monroe City Mo (Temp 504 Bird st Hannibal Mo) teacher dom sci
- Bell Mildred Maxwell AB BSEd'12 AM '14 The Lyndhurst 40th and McGee sts Kansas City Mo (Temp 125 Camp st New Britain Conn) high school teacher
- Bell Robert Cook LLB'08 916 Corby-Forssee Bldg St Joseph Mo lawyer
- *Bell Thomas Fletcher AB'57
- Bell Virginia Cordelia BS'01 Monroe City Mo (Temp 2150 Marshall blvd Chicago Ill) teacher
- Bender Charles Raymond AB'08 5 Hillcrest pl Kirkwood Mo broker
- Benford Warder McKim Sur'88
- Benham Francis Abel LLB'12 Farmington Mo lawyer
- Bennett Frances Elizabeth (Mrs John C Holloway) AB'14 402 College ave Columbia Mo
- Bennett James Percy AB'11 AM'13 Freeman Mo (Temp Biological Bldg University of Wisconsin Madison Wis) instr botany
- Bennett Roy Coleman BJ'14 Centertown Ky (Temp Carthage Evening Press Carthage Mo) newspaperman
- Benson Walter McDowell LLB'02
- Benson William Randolph Jr BSCE'07 Duncan's Bridge Mo farmer
- Bente Charles Witherspoon LLB'98 RFD 28 Windsor Mo teacher
- Bentley Franklin Lee BSAg'13 Albany Mo (Temp 819 Rollins st Columbia Mo) asst animal hus U of M
- *Bentley William AB'48
- Benton Carolyn Belle (Mrs W R Cockefair) AB BSEd'08 AM'09 Warrensburg Mo
- Benton Richard Horace Jr BSAg'13 Higginsville Mo (Temp Colfax La) farm demonstration agt
- *Benton Thomas H LLD'47
- Berg Hazel Hodge AB BSHE'10 143 Chestnut st Bloomington Ill teacher
- *Berkley Edward F DD'64
- Bermond Dale Campbell LLB'13 102 S 17th St Joseph Mo
- Bermond Lester Woodbury LLB'12 2010 Marshall ave St Paul Minn with Swift and Co
- Bernard Emil Henry Conrad BSAg'12 RFD 9 Jefferson Barracks Mo
- Bernard Luther Lee AB'07 109 Hitt st Columbia Mo acting prof soc U of M
- Bernet Frederick Huttig AB'09 5557 Cates ave St Louis Mo with Bernet Kraft and Kauffman Milling Co
- Bernet Milton Emil AB'14 5557 Cates ave St Louis Mo
- Bernstorff Frank Adolf AB'02 806 Milburn st Evanston Ill instr Ger lang Northwestern U
- Berry Dick Prigmore LLB'96 Charleston Mo salesman Burroughs Adding Machine Co
- *Berry James A AM'58
- Berry Jennie Blenn AB'13 Clinton Okla
- Berry Keehn AB'13 Columbia Mo
- Berry Wendell AB'13 LLB'14 Columbia Mo (Temp 315 Commercial Bldg St Louis Mo) lawyer
- Besheer William Claude BSCE'11 Willow Springs Mo (Temp 411 Market st Springfield Mo) engr
- Besse Ralph Stephen BSAg'13 Univ of Wyo Laramie Wyo state leader farm advisers
- Betz Annette AB BSEd'13 430 Bellefontaine ave Kansas City Mo (Temp Scarritt School Kansas City Mo) teacher
- Betz Carl Egmont ChE'13 (Temp Pittsburgh Testing Laboratories Pittsburgh Pa) chemist
- Betz Martha (Mrs Harlow Shapley) BSEd'10 AB'11 AM'13 906 E Villa st Pasadena Cal
- Beumer Edward Harmon AB BSEd'14 604 S 9th st Columbia Mo (Temp Kirkwood Mo) teacher
- Bewick Stephenson Pope BSCE'10 1608 University ave Columbia Mo contractor
- Bickel D Alvin BSEd'13 Tarkio Mo (Temp Milan Mo) supt schools
- Bickley Howard Lee LLB'95 Raton N M lawyer
- Bigger Byrne E AB'05 307-8 Hannibal Trust Bldg Hannibal Mo lawyer
- Biggs George R LLB'91
- Biggs Marion Richard LLB'89 Pineville Ore lawyer stock farmer
- Bilger Harry Edmund BSCE'07 714 S State st Springfield Ill road engr Ill state highway dept
- Billups William Edward LLB'88

Kindly report errors and changes at once to the Alumni Recorder, Columbia, Mo.

- Birch Frank Hewitt AB'04 2 Park Square Boston Mass advertising man
 *Bird George F TE CE'79
 Birdseye Henry Frederick LLB'02 Nevada Mo abstracts real est
 Birdsong Henry Ellis AB'12 BJ'13 Clarksburg Mo newspaperman
 *Birney Milton C LLB'83
 Bishop Erma Rosaline BSEd'10 Pennsboro Mo (Temp 2636 Margaret ave Maplewood St Louis Mo) teacher tr instr Maplewood High School
 Bishop James Lewallan AB'86 Selma Dallas County Ala lawyer
 Bishop Roy Cleveland BSAG'11 Pontiac Ill ag adviser Livingston county Ill
 Bishop Stephens Smith LLB'86
 Bishop William Thomas MD'01 Hughesville Mo physician
 Bissett Clyde Aigner LLB'99 401 Republic Bldg Kansas City Mo lawyer for life ins co
 Bixby William Keeney LLD'07 Lindell blvd N E cor Kings Highway St Louis Mo director Union Trust Co
 Black Arthur Geiger AB'02 Commerce Bldg Kansas City Mo lawyer
 *Black James AB'81 AM'84
 Black Mary Ellice BSEd'10 Cameron Mo
 Black Robert Simpson AM'14 Union Mo
 Blackburn Churchill J MD'83 Blackburn Mo
 Blackburn Marshall Paxton LLB'83 Blackburn Mo farmer
 Blackford W N BSCE'11 Shelbina Mo
 Blackman George Horton BSME'07 5631 Berlin ave St Louis Mo mach salesman
 Blackman Mrs G Horton (Ada Lefevre) AB'10 5631 Berlin ave St Louis Mo
 Blackmar Rebecca Louise (Mrs D O Miller) AB'08 BSEd'09 Yazoo City Miss
 Blackwell Jefferson Davis BSAG'14 Blackwell Mo
 *Blackwell Laura Craig AB'98
 Blackwell Paul Alexander BSCE'00 1001 Henry st Roanoke Va asst chf engr Va Brdg and Iron Co
 Blackwell William Arthur LLB'93 Pattonville Mo farmer
 Blain William W LLB'05 Smith and Catton Bldg Sedalia Mo lawyer
 *Blair Francis P LLB'80
 Blair Irene Elise AB'02 404 W Broadway Sedalia Mo (Temp 2402 University ave Austin Tex) librarian U of Tex
 Blair Jessie Alice BL'98 321 E 2nd st Sedalia Mo
 Blair Leander Garnett LLB'95 Bowling Green Mo lawyer
 Blake Frank LLB'92 312 Washington st Jefferson City Mo
 Blake Mrs J M (M Gay Hancock) LB'90 PeB'91 Keytesville Mo
 *Bland William W MD'48
 Blankenship William Russell AB'14 Dixie Wash teacher
 Blanks Don Hewitt BSCE'06 Columbia Mo (Temp 3502 Chouteau ave St Louis Mo) contractors engr
 Blanton David A LLB'98
 Blazer Eugene Nelson AB'10 1322 Buchanan ave St Joseph Mo (Temp 350 Omaha Natl Bank Bldg Omaha Neb) lawyer
 Bleish Abe Stephen LLB'10 McFall Mo bookkeeper
 Blevans J Rusk LLB'00 625 N W st Nevada Mo lawyer pros atty Vernon county
 *Bliss Philemon LLD'76
 Blodgett Frances Mabel (Mrs S E Stout) AB'04 Bloomington Ind
 Blodgett Ralph Eugene AB'05 917 Belt Ave or New Bank of Commerce Bldg St Louis Mo lawyer
 Bloomer Earl AB'13 Harvard Medical School Cambridge Mass student
 Blue Christopher Columbus LLB'08 Florida Mo
 Blythe Mary Eva AB BSEd'08 611 N Washington st Mexico Mo teacher
 Board Irene Alfadee AB BSEd'13
 Board Virgil Lee EE'10 60 Wall st New York City engr with Henry L Doherty Co
 Boardman Emma Marie Wilhelmina AB'02 Harrisonville Mo (Temp Bolivar Mo) prin high school
 Bock Carl William AB'14 161 W 11th ave Columbus Ohio
 Bock Mrs Carl William (Goldie Pansy Higbee) BSEd AB'13 161 W 11th ave Columbus Ohio
 Bock Hans Julian BSAG'12 2904 Allen ave St Louis Mo (Temp Quincy Ill)
 Bodenheimer Sophie AB'04 416 W Magnolia ave San Antonio Tex
 *Bodine Robert Nall AB'59
 Boeger Ernest Augustus Bag'82 BS PeB CE'84 MAG'85 3106 P st N W Washington D C asst bureau plant industry farm mgt
 Boehm Gustavus Henriettus AB'08 Springfield Mo teacher
 Boehmer Frank August LLB'79
 Bogard Margaret E (Mrs C F Pike) BL'99 1319 N 16th st Boise Idaho
 Boggess Eula Elizabeth AB BSEd'11 Excelsior Springs Mo
 Boggess Montrose Mortimer BSEE'09 2727 Grove st Kansas City Mo apparatus salesman
 Bohling Walter Henry AB'10 1510 Kentucky st Sedalia Mo
 Bohn John Edward BSAG'13 3015 Eads ave St Louis Mo
 Bohnenkamp William Louis LLB'97 LLM'98 301 Merchants-Laclede Bldg St Louis Mo lawyer
 Bohon Elmer Clinton BSEd'95 Ewing Mo (Temp Savannah Mo) supt schools
 Boisseau Marvin Edward AB'09 LLB'12 Third National Bank Bldg 506 Olive st St Louis Mo lawyer
 Boles Warren McQuittle LLB'10 Versailles Mo lawyer pros atty Morgan county
 Boley Boss LLB'07 709 American Natl Bank Bldg Oklahoma City Okla lawyer
 Bolte August H LLB'75 3456 Hartford st St Louis Mo lawyer
 Boman John Sidney AB'02 1113 Lexington ave New York City teacher
 Bond Bessie Brown (Mrs W F Lauffert) AB'03
 Bond Ray Thomas LLE'07 304 Bartlett Bldg Joplin Mo lawyer
 Bond Reford LLB'97 Chickasha Okla lawyer
 Bond Samuel LLB'93 Perryville Mo lawyer
 Bond Thomas AB'02 Merchants-Laclede Bldg St Louis Mo lawyer
 Boner Charles John BSChE'10 1208 Lyon st Hannibal Mo powder asst DuPont Powder Co
 Bonfils Charles Alden TE'91 Care K C Post Kansas City Mo newspaperman
 Bonnett Charles Elmore BSEd'08 AB'09 University of N M Albuquerque N M prof pol sci
 Bonnot Edmond AB'03 AM'06 3329 Park ave St Louis Mo surgeon
 Booher Lloyd W LLB'98 Savannah Mo lawyer

Kindly report errors and changes at once to the Alumni Recorder, Columbia, Mo.

- Boone Daniel Munroe AB'10 Lonoke Ark (Temp England Natl Bank Little Rock Ark) teller
- Boone Wilmot DeSausseurs AB'10 Care Presb Mission Press Shanghai China (Temp Nanking China) Y M C A sec
- Boone Mrs Wilmot D (Nellie Belle Burgess) AB'11 Care Presb Mission Press Shanghai China (Temp Nanking China)
- Booth Acena May AB'08 BSEd'12 114 Hitt Columbia Mo
- Booth Bertha Ellis AM'11 Hamilton Mo
- Booth Henry Spurgeon LLB'84 Centralia Mo lawyer
- Booth James LLB'87 Pacific Mo lawyer
- Booth Jennie Moss BSHE'13 114 Hitt st Columbia Mo
- Booth Jesse James BSEE'10 Shelbina Mo
- Booth John Newton LLB'98 Box 305 Columbia Mo
- Booth Nathaniel Ogden BSAG'96 Care Okla A and M College Stillwater Okla prof hort and botany exp sta
- Booth Robert James BSAG'13 114 Hitt st Columbia Mo
- Boothe George Frederick LLB'97 702 S Summit st Sedalia Mo lawyer
- *Booton Richard Crittenden AB'57
- Borgstadt Harry AB'04 Vigan Ilocos Sur P I div supt schools
- Born Charles Rudolph EE'11 Savannah Mo (Temp 3301 Garfield ave Kansas City Mo) with Mo & Kan Tel Co
- Bosserman David Wenrick MD'86
- Bostian William Bernard LLB'08 1104 Scarritt Bldg Kansas City Mo lawyer
- Bothwell Lawrence LLB'05 312-313 Ger-Amer Bank Bldg St Joseph Mo lawyer
- Bott William Antoni BSCE'09 81st and Lydia RFD 1 Kansas City Mo engr
- *Bottom Claude Bernard MD'48
- Bottom John Thomas PeP'79 LLB'81 1648 Washington st Denver Colo lawyer
- *Bottom William MD'48
- Botts Miss Benson AB'05 BSEd'12 Wood-lawn Mexico Mo teacher
- Botts Hosea Thompson LLB'93 Tillamock Ore lawyer
- *Botts Lena Chattan BL'98
- Botts W W BL'85 LLB ML'90 Mexico Mo lawyer prob judge
- Boulton John Wofford PeP'86 Macon Mo minister
- Boulton Payne Augustus BL PeB'85 AM '98 Caldwell Ida prof Romance lang Col of Ida
- Boulton Robert Perrine BL'77 ML'80 364 W William st Decatur Ill life ins
- Boulton Walter Emmet BS'83 MS LLB '88 Caldwell Ida rancher breeder of AJCC Jerseys
- Boutwell Lloyd Reuben AB'13 AM'14 5228 Delmar ave St Louis student W U
- Boverie William Clement LLB'95 Ste Genevieve Mo lawyer
- Bovie William T AM'10 Augusta Mich (Temp 18 Sunset st Roxbury Mass)
- Bovie Mrs Wm T (Mattie Belle Adams) AB'09 401 E Washington st Kirksville Mo (Temp 18 Sunset st Roxbury Mass)
- Bowden Ella PeP'89
- Bowdle Blanche Foss BSEd'12 Berryville Ark (Temp Lebanon Mo) teacher
- Bowles John Davis BSEE'09 EE'10 Jefferson City Mo chf dept gas elec heat and water Pub Ser Comm of Mo
- Bowles Mary Louise AB'14 735 N Webster ave Kirkwood Mo teacher
- Bowman Henrietta Marr (Mrs Champion Mayfield) AB BSEd'09 3927 Agnes Kansas City Mo
- *Bowman John B LLD'73
- Bowman John Charles LLB'84 Carrollton Ill lawyer
- Bowman Lafayette Lee LLB'06 Cape Girardeau Mo lawyer
- Bowman Ralph Boyd BSEE'07 804 Hillcrest ave Columbia Mo (Temp Chalmers Motor Car Co Detroit Mich) dist sales mgr
- *Bowser William Arthur LLB'80
- Boyce Valentine (Mrs R S Coulter) AB '13 515 Rugby Road Schenectady N Y
- Boyd Clarence Eugene AM'01 Box 313 Tallahassee Fla prof classics Florida State College for Women
- Boyd Laura Alice AM'07 702 E Archer ave Monmouth Ill teacher
- Boyd Willie J LLB'08 601 Corby-Forssee Bldg St Joseph Mo lawyer
- Boyer John Sidney BL'95 510 N 24th st St Joseph Mo lawyer
- Boyer Monta Jean PeP'92 1648 Washington st Denver Colo teacher Gilpin school
- Brace Penn LLB'94 Paris Mo lawyer abstracter
- Brack Elbert Otto BSEE'05 1200 Chester st Little Rock Ark automobile dealer
- Brack Gottlieb Sterling BSEE'05 1200 Chester st Little Rock Ark (Temp Thorold Ont Canada) elec engr Ontario Paper Co
- *Bradford Fulton Hume AB'55
- Bradford Oscar Franklin AB'13 Sedalia Mo
- Bradley Harry Everett BSAG'05 6215 Berlin ave St Louis Mo
- *Bradley John Benjamin AB'54 AM'58
- Bradley John Henderson LLB'02 Kennet Mo lawyer
- Bradsher Earl Lockridge AB'03 Clifton Hill Mo (Temp 2505 Whittis ave Austin Tex)
- Brainerd E PeP'88 Memphis Mo veterinary surgeon
- Brainerd Zach MD'85 LaBelle Mo physician
- Bramlett Eloise AB'11 Malvern Ark
- Brandenburger Jacobbina BS'99 Chillicothe Mo teacher Ger lang
- Brandenburger Leo BSEE'03 516 Kearns Bldg Salt Lake City Utah supt power sales Utah Power and Light Co
- Brandon Edgar Ewing AM'97 Oxford O vice-pres and dean Miami U
- Brandt Albert U BSEE'99 372 62nd st Oakland Cal supt distribution Pac Gas and Elec Co
- Brandt Philip Martin BSAG'10 AM'13 Agricultural Bldg Columbia Mo asst to dean college of ag U of M
- Branham Madeline (Mrs Chas Collins) AB'05 BSEd'06 3103 Eads ave St Louis Mo
- Branham Robert Todd BSME'08 3926 Warwick blvd Kansas City Mo
- Branham Warren Switzler BSAG'11 922 Broadway Columbia Mo sec-treas and mgr Branham-Hinkle Garment Co
- Brasfield Elizabeth (Mrs Paul Baldwin) AB BSEd'08 Kennett Mo
- Brashear Clarence Eugene BSAG'13 Kirksville Mo (Temp Dean's Office Div of Ag Iowa State College Ames Iowa)
- Brashear Minnie M AB'08 1318 E Normal ave Kirksville Mo teacher
- Brashear Roma AB'07 1318 E Normal ave Kirksville Mo
- Braun Frederick Augustus AB'02 Hickman Mills Mo (Temp 18 Bank st Princeton N J) instr Princeton U

Kindly report errors and changes at once to the Alumni Recorder, Columbia, Mo.

- Bray Willis Joseph AB BSEd'09 AM'10
Fredericktown Mo (Temp Kirksville
Mo) prof chem Kirksville Normal
- Breckner Elmer Leander AB BSEd'13
Sedan Mo (Temp Pullman Wash)
prin high school and track coach
- Breece George Everette AB BSEd'13
Windsor Mo (Temp Bogard Mo)
supt of schools
- Breece Thomas Elza BSEd'10 Windsor
M (Temp Tsing Hua College Pekin
China) teacher
- Breit Peter Christian LLB'94 Savannah
Mo lawyer prob judge
- Brendell Eva Louise AB BSEd'12 1313
Union blvd St Louis Mo (Temp Paris
Mo) teacher Latin and German
- Bresnehen Thomas M BS'82 817 Lincoln
st Brookfield Mo lawyer
- Bresnehen Vivian Honora AB'10 AM'11
Brookfield Mo (Temp Alpha Phi
House Columbia Mo)
- Bressler Charles Wesley AB'13 Grant
City Mo (Temp Harvard Medical
School Cambridge Mass) student
- Bretz William Shull BAg'93 RFD 2
Gower Mo farmer
- Brewer Lake (Miss) AB'03 MD'08 Ridge-
way Mo physician
- Brewster Augustus William LLB'87
- Bridgeman Richard Beldon LLB'98 Ore-
gon Mo lawyer
- Bridger Irwin Lincoln AB'09
- Bridges Helen Frances BSEd'06 AB'07
3536 Genesee st Kansas City Mo
teacher math Westport high school
- Briegleb Charles Ferdinand PeP MD'95
St Clair Mo physician
- Briell Theodore Eugene BSME'07 1923
Burd ave St Louis Mo salesman
- Brierly James Scott LLB'87 Harrison-
ville Mo lawyer
- Briggs Clark Arthur BSEE'07 AM'10
218 W 7th st Joplin Mo (Temp 1438
Meridian pl or Bureau of Standards
Washington D C) asst physicist U S
B of S
- *Briggs David Jackson LLB'82
- Briggs Leon Elston CE'10 210 W 7th st
or City Hall Joplin Mo city office
enr
- Briggs Mary Elizabeth BSEd'13 Fayette
Mo
- Briggs Russell Goss BSAg'11 AM'12
Univ Fruit Farm Middlebrook Pike
Knoxville Tenn horticulturist
- Briggs Sarah Pearle (Mrs H H Bul-
lard) AB'08 2407 Ashland ave Balti-
more Md
- Brightman Samuel Charles BSEd'08 Lar-
mar Mo supt schools
- Brinkley Milo Hamilton BSCE'03 CE'06
833 Market st San Francisco Cal
asst enr state R R comm
- Brinkmeir Arnold Edward Hugo BSEE
'14 Augusta Mo
- *Briscoe Edward Andrew BSEE'03
EE'09
- Briscoe Philip Elias LLB'98 4048 Russell
ave St Louis Mo mfg paper cutters
etc
- Bristow Harry G AB'09 Princeton Mo
(Temp 3643 Laclede ave St Louis
Mo) school of med St Louis U
- Britt Lelia R BS PeB'91 Harrisonville
Mo
- Britt Richard H CE'88 Harrisonville Mo
- Britt William Morehead PeP'78 Hatti-
sonville Mo (Temp Burnside Ky)
Methodist minister
- *Brittingham L S MD'47
- *Broadhead Garland Carr MS'73 (Hon)
Broadhead Garland Carr Jr AB'94 BSCE
'01 Columbia Mo civil enr
- Broadhead Harry Howard LLB'02 9th
& Broadway Columbia Mo clothier
- Bronson Harl H AB PeB'92 Oakland
Ore supt schools
- *Brookie John MD'51
- Brooking Joseph Hugh BSCE'07 LaBelle
Mo (Temp 626 Frisco Bldg St Louis
Mo) asst enr Frisco R R
- Brookings Robert Somers LLD'02 5125
Lindell ave St Louis Mo pres Wash-
ington U Corporation
- Brooks Charles AM'05 PhD'08 Bureau of
Plant Industry U S Dept of Ag
Washington D C investigation
- Brooks Clyde AB'05 Oakland Station
Pittsburgh Pa teacher and research
worker in med school
- *Brooks James H DD'64
- *Brooks Robert J AB'59
- *Brooks Thomas MD'50
- Brossard Cornelia Pierrette AB'01 240
W Main Kirkwood Mo teacher Soldan
high school St Louis
- Broughton Allen Tisdell LLB'99 Rich-
mond Mo rec of deeds
- Broughton Mrs E H (Miss Florine Marie
Farrar) AB'10 Warren Ariz
- Brous Bertrand Calley AB'04 BSEd'08
AM'12 917 N 13th st St Joseph Mo
asst prin and dir phys Central high
school
- *Brown B B MD'49
- *Brown B Gratz LLD'72
- Brown Buford Otis AB'08 BSJ'12 School
of Journalism University Station
Austin Tex teacher pub
- Brown Carl Wright BSCE'10 RFD 5
Vandalia Mo farmer
- Brown Claude A BSJ'11 301 W Huisache
ave San Antonio Tex asst city editor
San Antonio Express
- Brown Elbert C BSCE'09 Albay Albay
Province P I civil enr
- Brown Elmer BSEd'13 Bonne Terre Mo
supt schools
- Brown Frank Mullins BS PeB'78 MS'81
901 S Jackson st Jefferson City Mo
lawyer
- Brown George Lincoln PeP'88 BS BP'92
MS'93 Brookings S D prof math dean
of faculty and vice pres S D State
Coll
- Brown Guy BSCE'10 Maintenance Dept
M P R R St Louis Mo
- Brown Hamlin L BSAg'09 Lake Springs
Mo (Temp 812 Rogers st Columbia
Mo)
- Brown Harlan Leroy AB'04
- Brown J Harrison BJ'14 Mexico Mo
(Temp care Merchant's Trade Jour-
nal Des Moines Ia) advertising man
- Brown John Griest LLB'02
- Brown John S LLB'91 137 S La Salle st
Chicago Ill lawyer
- Brown Lillard Edward LLB'94 Cross
Timbers Mo
- Brown Marcy Kent Jr AB'13 1317 E
Armour blvd Kansas City Mo
- Brown Marland Emery BSME'07 ME'09
336 Paulton Bldg Sioux Falls S D
special agt Hartford F Ins Co
- Brown Mary Efafe AB BSHE'10 2704
Campbell st Kansas City Mo (Temp
Y W C A Building St Louis Mo)
household sci director
- *Brown M Franklin MD'49
- Brown Nathaniel S LLB'01 6224 Wash-
ington ave or Railway Exchange
Bldg St Louis Mo lawyer
- Brown Ralph Lyman AB'13 718 Themis
st Cape Girardeau Mo (Temp 5.31
Kenwood ave Chicago Ill) student
- Brown Robert Alexander LLB'89 Tootle-
Lemon Bank Bldg St Joseph Mo law-
yer
- *Brown William Harrison AB'83 AM'87
- Brown William Salem BSEd'08 AB'10
Kennett Mo supt city schools
- Browne Mrs Anna B (Anna B Searcy)
MD'00 Marceline Mo
- *Browne Joseph Andrew AB'53

Kindly report errors and changes at once to the Alumni Recorder, Columbia, Mo.

- Brownfield George Derry LLB'09 Boonville Mo
- Browning Charles Clifton MD'83 1004 Story Bldg Los Angeles Cal physician
- Bruce George W LLB'92 Delta Colo lawyer
- Bruce Oscar Clayton BSAG'13 Chillicothe Mo
- Brundige Daniel Lee BSME'06 BSEE'07 Adrian Mo (Temp 423 Kearns Bldg Salt Lake City Utah) supt of maintenance U P and L Co
- Brundige John Alvin BSME'02 ME BSEE'03 Adrian Mo (Temp care Hydro-Elec Power Comm Continental Life Bldg Toronto Ont Can) engr
- Brunjes Ernest August AB'05 Warsaw Mo
- Brunner Ethan Edward MD'04 Carrollton Mo physician surgeon
- Bruton Arthur LLB'02 Centralia Mo lawyer
- Bruton Bernice Julia BSED'14 Laddonia Mo
- Bruton Fred David BSED'12 AM'14 Guthrie Mo
- *Bruton Philip AB'80
- Bryan John Robert BSCE'08 Norborne Mo (Temp Ganado Tex)
- Bryan Rebecca Wilcox AB'13 Van Buren Ark
- Bryan Richard Franklyn BL'95 Carbon Center Mo
- Bryan Sueile AB BSED'14 341 Rose Dale ave St Louis Mo
- Bryan William Alexander LLB'97 LLM '98
- Brvan William E AB PeB'83
- Bryant James Ryan AB'13 Harrisonville Mo (Temp Bureau of Education Manila P I) prin school
- Bryant Vaughn BSJ'11 3025 Flora ave Kansas City Mo (Temp School of Journalism Austin Tex) teacher
- Bryson George Washington PeP'90
- Buchholz William LLB'96 3668 Madison ave Kansas City Mo
- Buck Mrs J V (Edith E Grace) AB BSED'07 901 Garden ave Coeur D'Alene Ida
- Buckham John Edwin BSEE'05 Rock Port Mo (Temp 620 E 62nd st Chicago Ill) elec operator
- Buckley Calvin Virgil LLB'78 710 Main st Joplin Mo lawyer
- Buckmaster Caleb Lockwood BS NG'75 SM'79 Pilot Grove Mo
- *Buckner Samuel MD'46
- *Buckner William Aylett AB'56 AM'59
- Buckner William Fitzhugh AB'10 Marshall Mo merchant
- Buckner William Wordsworth PeP'87
- Budke Conrad Jr BSEE'09 University City Mo auto business
- Budke Louis Henry BSEE'08 University City Mo advertising man
- Buergey Ira James BSEE'12 709 Budlong st Carthage Mo
- Buffington Joseph Pierce Jr AB'14 Golden City Mo
- *Buffington S A BL BS BP'93
- Buggs Clark Arthur BSEE'07 730 Wall st Joplin Mo cashier Joplin Waterworks Co
- Bulgin Richard Gould LLB'00 Poteau Okla lawyer
- Bullard H Hays AB'08 AM'09 Johns Hopkins Medical School Baltimore Md student
- Bullard Mrs H H (Sarah Pearle Briggs) AB'08 2407 Ashland ave or Johns Hopkins Medical School Baltimore Md
- Bullivant Francis James BSEE'07 EE'09 937 Beach ave St Louis Mo elec engr
- Bumberger Hattie Sue PeP'85
- *Buntin William C BS'66
- Burch Otis Mason LLB'10 Hopkins Mo (Temp Gregory S D) lawyer
- Burch Walter LLB'02 Mexico Mo lawyer
- *Burchard Matthew H MD'46
- Burden William Wilson BSCE'12 5029 Maple ave St Louis Mo municipal engr
- Burdick Lawrence Wylie AB'05 Albion Wis (Temp 329 Meyran ave Pittsburgh Pa) instr U of Pittsburgh
- Burg Fred Andrew BSME'14 Bethany Mo (Temp 303 South ave Wilkesburg Pa)
- *Burge Royal Joseph LLB'76
- Burger Rudolph Eugene BSEE'07 1200 Wood st Texarkana Tex (Temp Box 197 Elyria O) gen mgr Masillon Elec and Gas Co
- Burgess Charles Elmer Rev AB'10 515 Kansas st Rochester Minn minister
- Burgess Cornelius M BS'71
- Burgess Nellie Belle (Mrs W DeS Boone) AB'11 Care Presb Mission Press Shanghai China (Temp Nan-king China)
- Burgess William Henry LLB'06 35 Norcross st Atlanta Ga gen collection agt J I Case T M Co
- Burk Bessie Bell PeP'91
- Burk James Semore LLB'91 819 Hamilton st Houston Tex civil engr
- Burk Lloyd Byron BSAG'11 Texas Ag College College Station Texas asso prof animal hus A and M Col
- Burk Mrs L B (Xemenia Y Zyx Harper) AB BSED'10 Butler Mo (Temp College Station Tex)
- Burk Milton Clarence AB'02 LLB'06 Hudson Wyo
- *Burke Eugene Marshall LLB'00
- Burkhart Louis Henry PeP'90 305 Laurel st Warren Pa
- Burkhart Louis Hiawatha BSME'97 305 Laurel st Warren Pa engr
- Burkhead Mrs L L (Anne Dillard Hinde) BL'96 Columbus N M
- Burklin Edward Boyd BSCE'12 2537 S Garrison ave Carthage Mo (Temp 1311 Internatl Life Bldg St Louis Mo) surveyor
- Burlingham Charles Lloyd AM'14 Central City Iowa (Temp State Farm Lincoln Neb) ext work in ag
- Burnam Edmund Hall AB'49 AM'53 Richmond Kv (Temp Room 68 Hotel Sterling Cincinnati O) minister
- *Burnam Thompson AB'46 AM'49
- Burnes Alonzo Daniel LLB'85 Platte City Mo circuit judge
- *Burnes Calvin Fletcher AB'50 AM'53
- Burney Robert Hickman BS'95 Culver Kan Physician
- Burnham Carrie Alice AB'11 Milan Mo (Temp 216 S Lafayette st Neosho Mo) teacher
- Burnham William Henry AB'62 AM'65 Fulton Mo minister
- Burns Clarence Albert BSAG'14 1820 Byers st Joplin Mo (Temp A and M Col Stillwater Okla) asst prof dairying
- Burns Leonard Lloyd LLB'07
- Burns Rose (Mrs J P Alvey Jr) AB'05 5359 Calumet ave Chicago Ill
- *Burns William M MD'49
- Burress Frank BSME'11 Care Ind Steel Co 630 Harrison st Gary Ind
- Burris Frank Edward AB'10 Bethany Mo teacher
- Burris Milton LLB'75
- Burroughs Anna Laura PeP'82 RFD 2 Columbia Mo farmer
- Burroughs George Winfield BS'76 Columbia Mo
- Burroughs Mrs G W (Leora Graves) PeP'88 Columbia Mo

Kindly report errors and changes at once to the Alumni Recorder, Columbia, Mo.

- Burrus William Bledsoe AB LLB'02 841 E Elm st Springfield Mo gen agt Provident Life and Trust Co
- Burus Mrs G C (Margaret Easton Smith) BSEd'12 Monticello Mo
- Busby Clyde AB'11 Quitman Mo supt ed
- Busch Ella Adeline AB'02 AM'04 1819 Beverly rd Flatbush New York City German teacher Erasmus Hall
- Buscher Benjamin Sur'86 TE'88 Labadie Mo
- Buschman Arthur Harry AB'14 California Mo (Temp Columbia Mo) student
- Busey Robert James BSEE'09 Empire Dist Elec Co Joplin Mo
- Bush Aubrey Charles BL'98 Columbia Mo
- Bush Benjamin Franklin MD'83
- Bush Ernest Forrest BSEd'09 Wellston Mo supt schools
- Bushman Andrew Kidd BSEE'12 Lebanon Mo (Temp care Gen Elec Co Schenectady N Y) engr
- Butcher Laura E PeP'92
- Butler Mrs Archibald R. (Genevieve Alida Starin) AB BSEd'09 944 The Alameda Portland Ore
- Butler Charles Thompson AM LLB'08 552-9 Wiess Bldg Beaumont Tex lawyer
- Butler Everette Erwin AB'14 Pryor Okla (Temp 216 Hitt Columbia Mo) asst path bact and prev med U of M
- Butler Franklin LLB'04
- *Butler Granville Sur'83
- Butler Mrs H R (Orienne Myrtle Harris) PeP'92 Ada Ohio
- Butler John Thomas MD'77 129 N 2nd st Brookhaven Miss physician surgeon
- *Butler Noah B MD'51
- Butler William M PeP'83
- Butman Winthrop Warren MD'97 512 Wyoming Bldg Denver Colo physician
- Byers Charles Clinton Jr AB'10 LLB'12 3937 Harrison st Kansas City Mo lawyer
- Byers Charles Emanuel AM'96
- Byrne Annie Margery (Mrs Anna M Reed) PeP'89
- Cable John Gore LLB'02 304½ Bdwy Hannibal Mo lawyer
- Cable John Ray AB BSEd'13 Drexel Mo (Temp 5719 Kenwood Chicago Ill) grad student Chicago Univ
- Caine George Ballif AM'14 Logan Utah asst prof anim husbandry
- *Caldwell Columbus Pinckney LLB'86
- Caldwell Joseph Wilson LLB'84 Marble Hill Mo lawyer
- Caldwell Lou Belle (Mrs C L Parkhurst) AB'02 Houstonia Mo
- Caldwell Marcus White BSCE'07 Paris Mo highway engr Monroe county
- Caldwell Minnie Wilford AB BSEd'09 507 Rogers st Columbia Mo teacher math
- Caldwell Robert Breckenridge AB'03 LLB'07 4015 Oak St or 831 Scarritt Bldg Kansas City Mo lawyer
- Caldwell Robert L BS PeB'02
- *Calkins Ripley R AM'70 (Hon)
- Callahan Samuel Joseph BSCE'14 900 E 31st st Kansas City Mo (Temp Balboa Heights Canal Zone Panama)
- Callaway Parham Postell BSEd'12 Marshfield Mo (Temp Paris Mo) prin high school
- Callison Sue NG'72
- *Callow Lee LLB'99
- *Calloway Lewis H MD'46
- Calvert Mrs W J (Edith U Geery) AB BSEd'09 AM'10 4629 Reiger ave Dallas Texas
- Calvin George Browne LLB'09
- Calvird Charles Augustus LLB'12 Clinton Mo lawyer
- Cameron Elisha Franklin Jr LLB'01 407 Main st Joplin Mo lawyer
- Camp Walter Edward AB'12 125 State st S E Minneapolis Minn asst anatomy Univ of Minn
- Campbell Albert James MD'04 510 S Ohio st Sedalia Mo physician
- Campbell Arthur L Sur '87 2627 Victor st or 3015 Main st Kansas City Mo
- Campbell Arthur Morrow AB BSEd'14 1371 Goodfellow ave St Louis Mo (Temp Box 58 Windsor Mo) English teacher high school
- Campbell Edward Eugene LLB'96 612 E 16th st Alton Ill editor Alton Times lawyer
- Campbell Farris AB'08 930 Paseo Kansas City Mo teller Natl Bank of the Republic
- *Campbell James Franklin AB'49
- *Campbell John Joseph LLB'83
- Campbell Landon Wayne LLB'78 20 N Pleasant st Oberlin O lawyer merchant
- Campbell Laura Belle (Mrs Glenn Davis) AB'99 Princeton Mo
- Campbell Mary Ellen AB BSEd'07 Hillside Ariz
- Campbell Philip L BL'99 Market and Garden sts Goliad Texas banker
- *Campbell Richard S DD'76
- Campbell Rowena AB BSEd'14 2610 Forest ave Kansas City Mo
- Campbell Thomas Benton AB'51 AM'54 RFD 2 Lexington Mo
- Campbell William Sherman LLB'96 300 Merchants-Laclede Bldg St Louis Mo lawyer
- Cannell Edward B BS'98 Lubbock Texas (Temp Tappahannock Va) civil engr
- Cannell Grace BSEd'09 AB'11 Hatton Mo teacher
- Cannon Clarence Andrew LLB'08 Troy Mo (Speaker's Room House of Rep Washington D C) lawyer journal clerk
- Caples Henry Green MD'78
- Capp Frank William BSCE'09 CE'12 Bridge Engineer's Office N Pac RR St Paul Minn engr
- Cardwell Charles Scott BSAG'13 New Florence Mo mail carrier and farmer
- Cardy Mrs K J (Pearl Moulton) AB'04 Plandreau S D
- Cargill Raymond Luther BSEE'05 2514 Jackson st St Joseph Mo county highway engr
- Carlisle Ellena B (Mrs Robert Hodge) BL PeB'83 1008A E Broadway Columbia Mo
- Carlson William James LLB'96 Brookfield Mo lawyer
- Carmack James Abner AB'04 AM'09
- Carney Jefferson Davis BL PeB'87 LLB'88 Clinton Mo abstracter judge prob court
- Carns Theophilus L LLB'86 907 New York Life Bldg Kansas City Mo lawyer
- Carothers William Jackson BSAG'09 Excelsior Springs Mo (Temp Hoehne Colo) rancher
- *Carpenter Hubert Bidler BSAG'12
- Carpenter Roy Williams BSAG'10 RFD 7 Maysville Mo farmer
- Carr Benjamin Franklin MD'80 Polo Mo (Temp Mangrum Okla) physician
- Carr Charles Frederick BSEd'07 AB AM'08 Harrisburg Mo (Temp 1120 Amsterdam ave New York City) student Columbia Univ
- *Carr Francis MD'50
- Carr Gloria Washington AB BSEd'06 care Chippewa Bank St Louis Mo (Temp 4601 Cimarron st Los Angeles Cal)

Kindly report errors and changes at once to the Alumni Recorder, Columbia, Mo.

- Carr James BSEE'08 Louisiana Mo
 Carrington Paul AB'14 814 E Walnut
 Springfield Mo (Temp Harvard Law
 School Cambridge Mass) student
 Carrington William John AB'04 905
 Pacific ave Atlantic City N J physi-
 cian
 Carroll Carey May (Mrs Orlando
 Sprague) LLB'96 1500 N Liberty st
 Independence Mo
 Carroll Stephen Samuel AB'98
 Carssow Eugene Julius LLB'88
 Carter Asa Leroy LLB'05 60 Wall st
 New York City
 Carter Bessie Myrtle BSEd'13 AB'14
 California Mo (Temp 1106 Paquin
 Columbia Mo) teacher
 Carter Delton Lovell AB'10 BSEd LLB'12
 Cambridge Ida lawyer
 Carter Mrs Delton L (Ella M Wilson)
 BSEd'12 Cambridge Ida
 Carter E Kemper CE'12 Liberty Mo
 city engr and supt waterworks
 Carter Ewell Martin BSEd'05 Cape
 Girardeau Mo dir field and ext work
 normal
 Carter Jesse Lee BSEd'10 AM'12 Care
 High School Oklahoma City Okla
 teacher
 Carter John Meynard AB'14 216 Hitt
 Columbia Mo asst physiology U of M
 Carter Margaret Elizabeth AB'12 RFD
 6 Columbia Mo
 Carter Mary (Mrs St Clair Emmons)
 BSEd'12 Mexico Mo
 Carter Nelle Mae BSHE'12 AB'13 RFD
 6 Columbia Mo asst home ec U of M
 *Carter Robert C AB'60 AM'68
 *Carter Samuel M MD'46
 Carter Woodward Lee AB'10 Marshall
 Mo
 Caruthers Robert Looney LLB'02 Has-
 kell Okla lawyer
 *Case Don Carlos MD'49
 *Case Theodore MD'51
 Cashion Gilbert Lawrence LLB'98 Per-
 ryville Mo
 *Cason George Isaac MD'77
 Cassity George Henry MD'03 61 Levy
 Bldg Shreveport La physician sur-
 geon
 Castlio Jasper Newton BSCE'11 Howell
 Mo
 Castlio Lola Leland AB'10 123 N Third
 st St Charles Mo
 Castlio Mitchell BS'76 Howell Mo (Temp
 806 Hillcrest ave Columbia Mo) phy-
 sician
 Castor Harry Charles LLB'13 Sheldon
 Mo lawyer
 Catron Edward M LLB'98 Ponca City
 Okla lawyer
 *Catron George Monroe AB'58 AM'61
 Catron Thomas Benton AB'60 AM'68
 210 Grant ave Santa Fe N M law-
 yer U S senator
 Catron Thomas Kent LLB'05 407 Chris-
 tian College ave Columbia Mo real
 est
 Catron William Van Allen AB'90 Lex-
 ington Mo
 *Cattle William Wallace MD'48
 Cauthorn Bessie (Mrs L E Bates) AB'04
 Excelsior Springs Mo
 Cauthorn Edward Beauford BSCE'94
 401 Price ave Columbia Mo prin
 high school
 Cauthorn Franklin MD'78 Aguas Calientes Mex-
 ico surgeon for American Smelting
 & Refining Co
 Cauthorn Louise Leah BS'01 Columbia
 Mo
 Cauthorn William Broaddus TE CE'91
 401 Price ave Columbia Mo civil
 engr
 *Cauthorn William S AM'72 (Hon)
- Cavanaugh Daniel Joseph BSCE'05
 Univ Club or Box 1045 401 New-
 house Bldg Salt Lake City Utah
 western agt Midland Bridge Co
 *Cave Franklin AB'49
 *Cave Marcellus AB'54
 Cave Willard P LLB'83 Moberly Mo
 lawyer
 Chamberlain Arthur Wallace PhB'76
 PhM'78
 Chamberlain George Roberts LLB'07
 Odessa Mo (Temp Pleasant Hill Mo)
 lawyer
 Chamberlain Mrs Jas (Maggie E Bass)
 BL'83 Traders Bank Lexington Mo
 (Temp 1205 Hill st Ann Arbor
 Mich)
 Chamberlain John Monroe LLB'10 103
 First Natl Bank Bldg Bolivar Mo
 lawyer
 Chambers Frank Reid Jr AB'14 Colum-
 bia Mo registrar U of M
 Chance Harrison Levi BSAG'14 Hogan
 Ia
 Chandler Mrs J S (Lulu Baumgartner)
 PeP'87 Courtland Lawn Farm Col-
 umbia Mo
 Chandler Martha Hungerford AB
 BSEd'12 1607 Windsor st Columbia
 Mo teacher
 Chandler Oscar Willis BSEd'10 Abo Mo
 (Temp Hannibal Mo) prin second
 ward and sub school
 Chandler William Henry BSAG'05
 MSAG'06 Phd'14 107 Elmwood ave
 Ithaca N Y prof research dept of
 pomology Cornell U
 Chaney Walter Lee LLB'02 Warrens-
 burg Mo lawyer pros atty Johnson
 county
 Chang Shau Toong BSAG'13 Canton
 China student rice grower
 Chapman Abel Hugh MSAG'07 Lawton
 Okla agriculturalist Cameron State
 School of Ag
 Chapman Albert LLB'81 Cheyenne Wyo
 loans and real est
 Chapman Campbell LLB'90 428 Cal
 Bldg Los Angeles Cal loans and
 real est
 Chapman Earl Warden PeP'84 420 S
 15th Omaha Neb tariff clerk gen
 frt offices U P R R
 Chapman George Wolcott LLB'84
 Brookfield Mo (Temp Sherman Cof-
 fee House Chicago Ill) traveling
 salesman
 Chapman Nolan Munro LLB'13 Chilli-
 cothe Mo
 Chapman Paul Wilber BSAG'14 441
 Canal st Brookfield Mo
 Chapman Verni Jay BSEE'09 Pierce
 City Mo railroad constr work
 Chapman Mrs V J (Mae Wonsetler)
 AB'10 Pierce City Mo
 Chasnoff Jacob AB'03 AM'04 Boatmen's
 Bank Bldg St Louis Mo lawyer
 *Chasnoff Joseph Edwin AB BSJ'11
 Chastain Charles William MD'80 Platts-
 burg Mo physician surgeon
 Chastain DeWitt Clare LLB'05 Butler
 Mo lawyer
 *Chauvenet William LLD'70
 *Chenaworth J W MD'51
 Cheney George Nelson AB'87 AM'90 103
 Stolp ave Syracuse N Y lawyer libra-
 rian court of appeals
 Chenoweth Walter Winfred BSAG'12
 Amherst Mass teacher pomology
 Cheverton James Arthur BSEE'10 Rich
 Hill Mo (Temp 545 Jackson ave Mil-
 waukee Wis) draughtsman Milwau-
 kee Elec Ry Co
 Child Mary Ella (Mrs W H Skinner) BS
 PeB'79 MS'84 1602 Poplar st Lincoln
 Nebr

Kindly report errors and changes at once to the Alumni Recorder, Columbia, Mo.

- Childers Lucius Franklin BSAg'06
MSAg'09 17 W Broadway Columbia
Mo U of M ext dept asst prof
agronomy
- Chiles Eber Earl AB'10 BSEd'12 Care
E W Cole Fredericktown Mo (Temp
Man Trg School Washington Univ
St Louis Mo) head English dept
- *Chiles Philip B MD'49
- Chinn James Henry Jr LLB'06 Platte
City Mo lawyer
- Chinn James P LLB'89 Higginsville Mo
lawyer
- Chinn Julia Colliver AB'13 Vandalia Mo
- Chinn Martha BSEd'13 AB'14 Vandalia
Mo
- Chittenden Edward Wilson AB'09 AM'10
Care Rev E P Chittenden Knoxville
Ill (Temp 120 Maroon Heights Chi-
cago Ill) instr U of Ill
- Cho Toda AB BSEd'09
- *Chowning John L BS PeB CE'83
- Christensen John Benjamin LLB'95
Indianapolis Ind pres Fed Union
Surety Co
- Christie Cassius Westwood AB'81 1651
McCadden pl Hollywood Station Los
Angeles Cal bank cashier
- Chubbuck Levi BAg'82 MAg'85 3401 16th
st N W Washington D C dept ag
office farm mgt
- Church Eulalie AB BSEd'14 607 Sanford
pl Columbia Mo
- Church Nelson Lewis BSChE'13 607 San-
ford Columbia Mo (Temp 417 Lincoln
st Johnstown Pa) chemist
- Church Walter Lencir AB'67 AM'70
Care Educational Bureau U P R R
author lecturer R R and bus effi-
ciency
- Claiborne James Robert Jr LLB'06 714
Wainwright Bldg St Louis Mo law-
yer
- Clarahan Mamie Margaret BSEd'09
AM'10 Columbia Mo (Temp 1311 New-
port st Montclair Sta Denver Colo)
- Clark Bennett Champ AB'13 Bowling
Green Mo (Temp Washington D C)
Parliamentarian House of Rep
- Clark Bennet H MD'80 Ashland Neb
physician surgeon
- Clark Boyle Gordon LLB'06 Guitar Bldg
Columbia Mo lawyer
- Clark Charles Francis LLB'01 Mexico
Mo real est
- Clark Chester Harlan MD'04 4301 E Su-
perior st or 211-15 N J Bldg Duluth
Minn physician surgeon
- Clark Elmer Sayre AB'12 Long Point
Ill landowner
- Clark Mrs Eva (Eva Ware) BSEd'10
Linneus Mo
- Clark E W AM'70 (Hon)
- Clark Henry Whitley BL'87 Lebanon Mo
merchant
- Clark James Bennett AB LLB'14 Halls-
ville Mo (Temp Shamrock Tex) law-
yer
- Clark Lewis Vaughn LLB'86 Setauket
Long Island N Y retired banker
- Clark Manvel Thomas MD'99 Temple
Okla physician
- Clark Mary AB'14 317 Main st Carthage
Ill
- Clark William Henry LLB'88 5 Turner
Bldg Muskogee Okla lawyer farm
loans
- *Clark William Pickett AM'48
- Clarkson John Scott AB'46 AM'49 Co-
lumbia Mo
- *Clarkson Julius L MD'50
- *Clarkson William Payne AB'45 AM'48
- Clary Joseph Morrow LLB'85
- Clausen Erwin Werner LLB'10 310 Par-
allel st or 130-07 N 4th st Atchison
Kan lawyer
- Clausen Stanley J BSCE'12 344 Denver
ave Kansas City Mo (Temp 1311 In-
ternatl Life Bldg St Louis) survey-
man with Miss River Comm
- Clawson George William BH'77 LLB'79
80 Wall st New York City exporter
- Clay Elizabeth Hope AB'09 2300 Inde-
pendence blvd Kansas City Mo En-
glish teacher
- Clay Robert Buchanan BSF'14 Pleas-
ant Hill Mo (Temp 1055 Armstrong
Kansas City Kan)
- Clay Mrs R B (Ruby Pearl Garnett)
AB'14 505 Conley ave Columbia Mo
(Temp 1055 Armstrong Kansas City
Kan)
- *Clayton Charles Fenton MD'48
- *Cleary Frederick Charles AB'99 LLB'02
- Cleveland Alton Bruce LLB'09 Brecken-
ridge Mo lawyer
- Clegg Philip BSME'04 Care Westing-
house Lamp Co 1261 Broadway N Y
- Cleland Joseph Waldo AB'09 1801 W
47th st Cleveland Ohio field mgr W
E Richardson Co Chicago Ill
- *Clemens Samuel Langhorn (Mark
Twain) LLD'02
- Clements Hayden B BSEE'06 610 Fath-
erland st Nashville Tenn treas Her-
mitage Security Co
- Clements William Thomas LLB'96
Platte City Mo lawyer
- Clendenin Ida May (Mrs Ida C Atchi-
son) BS'86 MS'89 RFD 2 Laddonia Mo
- Clendenin William Wallace BS'86 MS'89
120 Vista pl Mount Vernon N Y
teacher
- Clevenger Joseph Raymond AB'05
LLB'07 Woolworth Bldg New York
City lawyer
- Clifford Charles Alford LLB'10 331 S
Olive st Los Angeles Cal lawyer
- Clifford George Edward LLB'07 331 S
Olive st Los Angeles Cal lawyer
- Clift Jay Gould LLB'08 Waurika Okla
lawyer
- Clifton Charles Minton BSEE'05 3537
Olive st Kansas City Mo salesman
- Cline Lewis Edgar BSAG'05 MS'07 Fal-
low Nevada agriculturalist govt
work
- Cline Mrs L E (Eleanor Madge Gordon)
AB'06 BSEd AM'07 Fallow Nev
- Clint Morgan Leland MD'08 Meadville
Mo physician
- Cloud Riley Kansom LLB'00 2318 Green-
wood st Pueblo Colo lawyer
- Cloyd Alva Lee AB'14 Salisbury Mo
(Temp RFD 5 Xenia Ill) minister
- Coan Orville David AB'12 Plainview
Tex merchant
- Cochel Charlotte Calvin (Mrs R V
Mitchell) AB'05 Durham New Hamp-
shire
- Cochel Mary Alice BSEd BSAG'06
MSAg'07 815 College ave Columbia
Mo (Temp 4473 Morgan st St Louis
Mo) teacher
- *Cochel Robert Calvin BSCE'03
- Cochel Wilbur Andrew AB'97 BSAG'05
209 Park Road Manhattan Kan prof
animal hus
- Cochran Turner Cleveland BSAG'08
RFD 5 Lockwood Mo farmer stock
raiser
- Cockefair Edgar Augustus BSAG'07
MSAg'09 Warrensburg Mo (Temp
Office of Farm Bureau Convention
Hall Springfield Mo) supervisor
Green county bureau of ag
- Cockefair William Raymond BSAG'08
Warrensburg Mo farmer
- Cockefair Mrs W R (Carolyn B Benton)
AB BSEd'08 AM'09 Warrensburg Mo
- *Cockerill Henry Clay AB'51 AM'54
- Coe Denzil Worrell BSCE'05 CE'07
Care Natl Bank Bend Ore (Temp
Corona Cal) civil engr

Kindly report errors and changes at once to the Alumni Recorder, Columbia, Mo.

- Coe Montelle Galbreath BSAg'08 Bend Ore farmer
- Coffey George McDowell AB'09 Chouteau Mont
- Coffman George Williamson BL PeB'84 6701 Michigan ave St Louis Mo physician surgeon
- Cohen Herman Barr BSEE'11 710 S Howard st Carthage Mo (Temp Orville Branch of Massillon Elec and Gas Co Orville Ohio) branch mgr
- Coil James Noah LLB'95 Nevada Mo lawyer
- Colby Buford Monroe AB'13 Norborne Mo
- Cole Charles Arthur BSAG'06 MSAG'07 Lewistown Ida horticulturist
- Cole Claude Lathrop LLB'11 AB BSED'14 Columbia Mo
- *Cole David V MD'49
- Cole Frances Cleveland AB BSED'09 600 High st Columbia Mo teacher
- Cole Granville Malcolm AB'02 208 Glendale Bldg Kansas City Mo real est broker
- Cole James Alexander BSCE'13 Wheatland Wyo county surveyor Platte county
- Cole James Preston AB'10 BSED'13 Quaker Mo (Temp 541 Lexington ave New York City) student
- Cole John Bryant NG'73 LLB'81 Box 514 Joplin Mo lawyer
- Cole Mrs Lillian N AB BSED'14 510 S 5th Columbia Mo
- Cole Norman John AB LLB'05 Richfield Ida
- Cole Mrs N J (Emma McCallon) BSED'06 Richfield Ida
- Cole Pleasant Theodore BSAG'10 Quaker Mo (Temp 1740 Railway Exchange Bldg St Louis Mo)
- Cole Redmond Selecman AB'05 AM'06 Pawnee Okla county atty Pawnee county
- Cole Mrs R S (Mary Thompson Cross) BSED'08 Pawnee Okla
- *Cole William Marvin MD'03
- Cole Winfred Bryan AB'06 150 5th ave New York City (Temp 3208 Harold ave Berwyn Ill) missionary
- Coleman Lindley Gilmore BSEE'06 Care Henry L Doherty and Co 60 Wall st New York City engr
- Coleman Nannie (Mrs C H Stumberg) AB PeP'90 AM'92 623 Lafayette st Baton Rouge La
- Coleman Robert Lafayette Jr LLB'00 Sixth st Lake Charles La real est and ins
- *Coleman William Preston LLB'90
- Collette Elmon Laurence BSCE'10 Campbell and Kearney sts Springfield Mo civil engr
- Colley Elijah Augustus MD'04 501½ S Sixth St Joseph Mo physician surgeon
- Collier Henry Allison LLB'05 Columbia Mo lawyer
- Collier Luther Todd AB'46 AM'49 2621 Askeve ave Kansas City Mo lawyer
- Collins Charles AB'03 3103 Eads ave St Louis Mo teacher French Soldan high school
- Collins Mrs Charles (Madeline Branham) AB'05 BSED'06 3103 Eads ave St Louis Mo
- Collins Elmer E LLB'11 Old Gazette Bldg Billings Mont lawyer
- Collins James Johnson BS'77 4207 Live Oak st Dallas Texas (Temp 1808 Republic Bldg Chicago Ill) German-American conservatory of music
- Collins Julia Bernice AB'14 4128 Cook ave St Louis Mo
- Collins Mortimer Bartlett LLB'08 Brookfield Mo lawyer
- Collins Selwyn DeWitt AB'14 Harrisonville Mo (Temp 512 S 5th st Columbia Mo) student
- Collum Geraldine BSED'13 5877 Bartmer ave St Louis Mo teacher
- *Colman Norman Jay LLD'05
- Colman Stella Proctor BSED'14 Palmer Mo
- Colonius Julius Linus BSED'13 2505 Fremont ave N Minneapolis Minn
- Colvin George Henry AB BSED'08 Haines Ore (Temp Scio Ore) prin public schools
- Colvin John Allan BSEE'14 4403 Gibson ave St Louis Mo elec engr
- Colwell Elmira Edna AB'10 1317 Clara ave St Louis Mo (Temp Carrollton Mo) teacher
- Comby Julius Hugh AB'09 Iantha Mo teacher sci
- Comer Arthur Oliver AB BSED'10 Edgerton Presby Seminary Edgerton Mo
- Comer Edward Smith AB'05 BSED'12 Mound City Mo (Temp Clarkdale Ariz) supt schools
- Comer George Paul AB'12 AM'13 1509 Anthony Columbia Mo (Temp Harvard Graduate School Cambridge Mass) student
- Comfort Kirk Grant LLB'88 Westville Okla banker
- Compton Maud Fisher AB'08 Independence Mo
- Compton Ross BSED'09 Dexter Mo (Temp Nacona Tex) teacher
- Comstock Clark Wesley AB'07 331 Pleasant st Mankato Minn minister
- *Conant A J AM'71 (Hon)
- *Conkey Zebina MD'48 (Hon)
- Conkling Roscoe Powers LLB'12 2946 E 29th st Kansas City Mo lawyer
- Conley Dudley Steele BL'99 342 W 56th st New York City physician
- Conley Milton Robards AB BL PeB'92 AM'93 LLB'98 LLM'99 15½ N 8th st Columbia Mo lawyer
- Conley Sanford Francis AB'90 602 Sanford st Columbia Mo real est
- Conley William Thompson BS'94 594 Conley ave Columbia Mo banker
- Connaway Dennis Harper BAS'84 Dodge City Kan farmer stockraiser
- Connaway John Waldo MD'91 603 S 5th st Columbia Mo prof vet and comp med exp sta U of M
- Connaway Mrs J W (Eleanor Ficklin) ADB'85 PeB'88 603 S 5th st Columbia Mo
- Connaway Philip Kearney MD'88 Deming N M
- Connell Carolyn Elizabeth AB'14 1616 Bass ave St Louis Mo
- *Connell George W MD'51
- Connell William Brock AM'14 Stillwater Okla
- Conner Charles M BAG'91 Care Bureau of Ag Manila P I acting dir bureau of agr for P I
- Cannon Mrs John M (Sallie Watson) AB'02 37 N Elm ave Webster Groves Mo
- Connor Charles W Sur'82
- Conover Charles Clinton BAG'96 3626 Charlotte Kansas City Mo physician
- *Connoway James Marshall NG'69
- Conrad George Elihu PeP'77 AB PeB'82 LLB'83 Marble Hill Mo lawyer
- Conrad Henry S LLB'00 1026 Scarritt Bldg Kansas City Mo lawyer
- Conrad Nicholas Bayard LLB'94 Montrose Mo lawyer
- Conran James F BL'97 LLB'00 308 Merchants-Laclede Bldg St Louis Mo lawyer

Kindly report errors and changes at once to the Alumni Recorder, Columbia, Mo.

- Constance Edward Cartwright BSCE'04
CE'10 U S Engr Office 428 Custom
House St. Louis Mo civil engr U S
Jr Engr
- Conway Andrew May AM'64 MD'74 P O
Box 38 Columbia Mo physician
- Conway Mary Ellen (Mrs W T Nardin)
AB'04 6156 Berlin ave St. Louis Mo
- *Conway Thomas Frederick AB'61
AM'64
- Cook Archie Adelia BSED'10 Warrens-
burg Mo (Temp Mexico Mo) teacher
- Cook Guy Shimer AB'12 Greenville Ill
- Cook Helen Elizabeth (Mrs G L Zwick)
AB'13 Liberty Mo (Temp 2240 N
22nd st St Joseph Mo)
- Cook Jennie BSEd AB'08 Centralia Mo
(Temp McGill Nev) teacher
- Cook Richard Franklin MD'93 Car-
rollton Mo physician surgeon
- Cook Robert M SB'82 Inter-State Natl
Bank Kansas City Mo vice-pres
Inter-State Natl Bank
- *Cook Mrs Robert M (Lida Reed) BS'82
- Cook Sue Farmer (Mrs Grover McClure)
AB'13 Houstonia Mo
- Cook William H BSED'07 Chickasha
Okla educ dir YMCA
- Cook Mrs Wm Henry (Miss Clara
Crow) BSED'08 Cincinnati Ia (Temp
Chickasha Okla)
- Coolidge Leslie H AM'12 DeSmet S D
chemist
- Coon Bonnie Lee (Mrs Arthur R Jones)
AB'10 605 Crawford ave Augusta Ga
- Coons James Henry AB'90 Box 615
Albuquerque N M mgr Mutual Life
Ins Co of N Y
- *Coons William Edgar AB'85 AM'88
- Coontz Laura (Mrs Wm Franken) AB'04
Carrollton Mo
- Coontz Lucy Agnes BSED'12 Vandalia
Mo
- Cooper Charles Hudson BSAG'11
- Cooper Isaac Benjamin BSCE'01 care
J G Phillips bridge supr Stanberry
Mo
- *Cooper John M CE'88
- Cooper Joseph Archibald AB'11 3625
Tracy ave Kansas City Mo Baptist
minister
- Cooper Mrs J W (Dollie B Holloway)
PeB'91 603 E Wyandotte ave Mc-
Alester Okla
- Cooper Malcolm Walker LLB'11 Bloom-
field Mo lawyer judge prob court
- Cooper Maybelle (Mrs W L Howard)
AB'08 213 Thilly ave Columbia Mo
- Cooper Thomas Egner AB'12
- Coots Louise AB BSED'14 Platte City
Mo (Temp 342 Webster st Chillicothe
Mo) art supervisor
- Coots Marshall AB'14 Platte City Mo
- *Cope Walter Smalley BSEE'01
- Coppedge Adam Vanburen LLB'99 Grove
Okla lawyer
- Corbett Samuel Jefferson LLB'99 Caru-
thersville Mo lawyer
- Corbin Ivan LLB'13 Hume Mo
- Corbin Mrs Rutherford (Amy V Arm-
strong) BJ'13 Evening Telegram
Salt Lake City Utah
- *Cordell Edward Humphreys AB'55
- Corder Charlotte Frances AB BSED'04
AM'05 Corder Mo (Temp Santa
Monica Cal) teacher
- Corder Leslie Walker LLB'90 Waverly
Mo farmer
- Cordonier Alford Edward MD'05 Troy
Kan physician surgeon
- Corl Pearl May AB BSED'12 818 W
Sixth st Joplin Mo teacher Joplin
high school
- Corl Wiley Franklin BSEE'08 818 W
6th st Joplin Mo (Temp care Allen
and Garcia 332 S Michigan ave Chi-
cago Ill) elec engr
- *Corlew J L MD'91
- Corley Thomas Emmett LLB'00
- Corner Myron Alfred BS PeB'89 Wallace
Ida merchant
- Cornett Guy Morgan AM'12 Jameson
Mo teacher
- Corrigan George Washington BSCE'00
Harrisonville Mo (Temp Harnbrook
Cal) civil engr
- Corum Cruch Drue LLB'93 520 Bank of
Commerce Bldg St Louis Mo law-
yer
- Corwin Viola Mae AB'10 Maryville Mo
- Cosby Byron AB'04 BSED'06 AM'10 707
E Normal ave Kirksville Mo prof
math State Normal School
- Cosgrove Daniel Watson AB'05 Boon-
ville Mo lawyer
- Cosgrove James Warder BL'98 318
Equity Bldg Muskogee Okla law-
yer
- *Costilio Joseph N MD'49
- Costolow Thomas Albert LLB'12 Kirks-
ville Mo (Temp Temple Bldg Kansas
City Mo) lawyer
- Costolow Mrs T A (Olivia Dysart Hill)
AB BSED'12 3735 Wayne ave Kan-
sas City Mo
- Costolow William Evert AB'13 Kirks-
ville Mo
- Cottey William Ernest LLB'99 Edina
Mo teacher
- Cottingham Robert Curtis MD'83 3319
Jackson st or 401-404 Pacific Bldg
San Francisco Cal physician sur-
geon
- *Cottrill Bermit Clyde LLB'05
- Couey Eugene Warrington LLB'89 Se-
dalia Mo lawyer city atty
- Coulter Roy Samuel BSEE'11 515 Rugby
Road Schenectady N Y engr Gen
Elec Co
- Coulter Mrs R S (Valentine Boyce)
AB'13 515 Rugby Road Schenectady
N Y
- Coursault Mrs J H (Edith Snyder) AB
BSED'07 210 Hicks Columbia Mo
- Courtney Mrs M F (Etta Hancock) BL
PeP'90 PeB'92 Care Farmers State
Bank Chickasha Okla
- *Courts Mrs L G (Elizabeth W Robin-
son) AB'07 BSED'09
- Covert Charles Elmer LLB'97 Houston
Mo lawyer abstracter
- Covert Mrs Charles (Virginia Suther-
land) BL'96 Houston Mo
- Covington Ruth Olive AB BSED'07 Dex-
ter Mo (Temp 1116 Central ave Hot
Springs Ark) teacher high school
- Covington Sibyl Violet BSED'10 Dex-
ter Mo (Temp Edgely N D) teacher
- Cowan Eugene W BSAG'13 Marshall
Mo (Temp 502 Commonwealth Trust
Bldg St Louis Mo) agr demonstra-
tor
- Cowan Leslie BSCE'13 Elk Ranch Ark
(Temp Columbia Mo) sec to pres U
of M
- Cowart Ira Ellis AM'14 A and M Col
College Station Tex asst prof pom-
ology
- Cowden Albert Sidney LLB'88 309½
College st Springfield Mo lawyer
- Cowgill Eugene Park MD'04 Moody Mo
physician
- Cowgill John Wood AB'65 Hickman Ky
pharmacist
- Cowherd Benjamin Earl LLB'09 Jef-
ferson Bldg Moberly Mo (Temp
Huntsville Mo) lawyer
- Cowherd Fletcher LLB'79 201 Grand
ave Temple Kansas City Mo real est
and loan broker
- *Cowherd Walker AB TE CE'79
- *Cowherd William Strother AB'81
LLB'82
- Cowperthwaite Will Theodore BSAG'11
AM'12 Landscape Dept Holm and
Olson Nursery Co St Paul Minn

Kindly report errors and changes at once to the Alumni Recorder, Columbia, Mo.

- Cox Benjamin Franklin LLB'87
 Cox Elza Allison BSCE'98 908 Sycamore st Carbondale Ill city engr
 Cox Hardin Charles BSAg'13 910 W 7th Joplin Mo singer with Ridpath Lyceum Bureau
 Cox Henry Jefferson AB PeB BAS'84 Adamsville Tenn teacher
 Cox Norman Alphas LLB'10 102 N Mof-fet Joplin Mo lawyer
 Cox Walter Caldwell PeP'89
 *Cox W P MD'51
 Craig Charles H MD'87 Webb City Mo
 Craig Cleo Frank BSEE'13 Rich Hill Mo
 Craig George Miller AB'13 Warrensburg Mo banking clerk
 Craig Gladys Louise AB'10 Knob Noster Mo
 Craig James Herman AB'06 Smithville Mo (Temp Midland Bldg Kansas City Mo)
 Craig James Larkin AB'12 Columbia Mo
 Craig John Toliver LLB'11 Columbia Mo
 *Craig Mrs J W (Bessie Powell) PeP'92 AB'00
 Craig Mary Cox AB'14 858 E Elm st Springfield Mo
 Craig Mary Mahala AB'10 BSEd'12 Knob Noster Mo (Temp Muskogee Okla) teacher
 Craig Sadie Lucile (Mrs L R Killam) AB'10 (Temp YMCA Honolulu Hawaii)
 Craig Thomas Jefferson BSME'03 Coleman Bldg Seattle Wash special hazard surveyor board of fire under-writers
 Craighead Edwin Boone LLD'98 Tulane University New Orleans La president Tulane U
 Crain Henry Walter AB'10
 *Cramer Floyd Bruce LLB'98
 *Crane John MD'47 (Hon)
 Cratty Estelle Fay BSEd'12 Litchfield Ill (Temp Scotland S D) teacher
 *Craven Braxton LLD'74
 *Cravens Jerre C AB'60 AM'68 AM'71
 Cravens Richard Price LLB'78 Salina Kan fire ins real est and loans
 Cravens William B LLB'93 303 N 15th Ft Smith Ark lawyer
 Crawford Edith Pearl BSEd'12 Cherryville N M
 Crawford William Calvin LLE'98 Dick-inson N D judge Tenth Judicial Dist
 Craycroft Clark SB NG'71 224 Wall st Joplin Mo lawyer
 Creasey John Winchell BSEE'14 Rich Hill Mo (Temp 2517 Forest ave Kansas City Mo)
 Creason Goodwin LLB'00 3680 Garfield or 621 New York Life bldg Kansas City Mo lawyer
 Crecelius Samuel Forder CE'92 2439 Ransdall ave Louisville Ky civil engr
 *Crews Paul N LLB'91
 Crichton Leslie Nathaniel BSEE'06 Olmsted Utah (Temp Utah Power and Light Co Kearns Bldg Salt Lake Utah) elec engr
 Crider Ned BSEE'14
 Cripps David Andrew LLB'02 RFD 3 Elk City Kan lawyer stockman
 Crisp John Douglass LLB'82
 Criswell Vera AM'12 Republic Mo teacher
 Crittenden Henry Houston AB'81 The Ormond Kansas City Mo loans and real est
 *Crittenden T T LLD'82
 Crockett James Adderso- MD'03 Stan-berry Mo physician
 *Crosdale Davis L MD'51
 Crook James E LLB'99 Osceola Mo law-yer pros atty
 Crooks Charles Walter LLB'95
 Crosby Mrs H L (Olive Williams) BSEd'09 4328 Sansom st Philadelphia Penn
 Cross Claude AB'14 Columbia Mo (Temp 1716 Cambridge st Cambridge Mass) student Harvard grad school
 Cross James Thomas PeP'81 515 S 5th st Moberly Mo lumber dealer
 Cross Mary Thompson (Mrs R S Cole) BSEd'08 Pawnee Okla
 Cross William Thomas AB'08 AM'09 Columbia Mo (Temp City Club Ply-mouth Court Chicago Ill) gen sec natl conference of charities and cor-rection
 *Crossan Charline E AB'10
 *Crouch Clarence Clinton AB'04
 Crouch Menta Leslie AB'07 BSEd'10 507 S Fifth Columbia Mo (Temp 416 12th st N Great Falls Mont) phys director high school
 Crouch Mrs M L (Lulu Grace Oliver) BSEd'10 403 Vine st Chillicothe Mo (Temp 416 12th st N Great Falls Mont)
 *Crow Albion T MD'48 (Hon)
 Crow Clara (Mrs Wm H Cook) BSEd'08 Cincinnati Ia (Temp Chickasha Okla)
 Crow George W NG'69
 Crowder Albert Baxter AB'09 6143 Gam-bleton pl St Louis Mo automatic sprinkling
 Crowder Enoch Herbert LLB'86 War Dept Wash D C brig-gen judge ad-vocate gen U S army
 *Crowe Philander Goodan LLB'07
 Crowley Mrs Ben (Eva Isabel Liggett) PeP'89 Kansas City Mo
 Crumbaugh James Edmond PhB'79 PhM'83 LLB'81 Columbia Mo cus-todian U of M
 Crumbaugh Lucy Cornelia BSEd'96 208 S Eighth Columbia Mo prin Benton school
 Crutsinger George Mahan AM'10 Vic-toria Texas prin high school dir athletics farmer
 Culbertson Jerry LLB'96 3415 Morrell ave Kansas City Mo financial broker
 Cullen Patrick Henry LLB'88 5437 Von Versen ave or care Fauntleroy Cul-len and Hay Comm Bldg St Louis Mo lawyer
 Culler John Franklin AB BSEd LLB'14 Enworth Mo
 Cumming Alexander S LLB'95 Bethany Mo lawyer
 Cunningham Ethel Belle AB BSEd'10 Warioto Settlement 8th and Hume Nashville Tenn Christian settlement worker
 *Cunningham Joseph LLB'00
 *Cunningham Newton Corwin LLB'02
 *Cunningham Richard P MD'49
 Curran Charles M LLB'84
 Curran Robert Wynne BSEE'10 Breck-enridge Mo (Temp 842 Marine Natl Bank Bldg Buffalo N Y) elec engr
 Currey John Waggoner BSCE'09 Wag-goner Okla civil engr
 Currie Malcom LLB'05 Sac City Ia law-yer
 Curry Charles Forrest CE'10 3001 E Seventh Kansas City Mo
 Curtis Arthur Melvin LLB'08 Hartville Mo lawyer pros atty
 *Curtis Ira Blackman MD'49
 Curtis Lloyd Halden BSEE'12 South-western Tel and Tel Co St Louis Mo Dist Traffic Chief
 Curtright Charles Hardin AB'81 Co-lumbia Mo breeder of fine stock
 Curtright Henry Theodoric AB'78 5100 Raymond ave St Louis Mo mgr Oliver Chilled Plow Works

Kindly report errors and changes at once to the Alumni Recorder, Columbia, Mo.

- Dabbs Hugh Albin LLB'89 Keystone Bldg Joplin Mo lawyer
- Dailey Mrs Dorothy Hewitt (Dorothy M Hewitt) AB BSEd'13 RFD 3 Reedley Cal
- Daily Herly Smith LLB'10 Guitar Bldg Columbia Mo lawyer
- Daily Wallace Edgar AB'09 1509 B ave Douglas Ariz clerk
- Dakan Carl Spencer BSEd'09 Stanberry Mo (Temp 1805 Queen Anne ave Seattle Wash) teacher
- Dale Eliza Ann BSEd BSHE'14 Weston Mo
- Dale F Hiner LLB'06 Guymon Okla lawyer county atty
- Daley Lyle Miner AB'06 2606 Union blvd St Louis Mo physician
- Dalton Lila AB'12 BS'14 Malden Mo (Temp 427 Gladys ave Sikeston Mo)
- Dalton Samuel Jasper Jr BSCE'13 Care Caldwell Engr Co Jacksonville Ill (Temp care McCoun Hotel Pearl Ill) engr
- Dalton Sidna Poage BSEd AM'14 407 College ave Columbia Mo
- *Dameron Lewis Taylor AB'46
- Dance George Nelse LLB'06 W Paden st Blackwell Okla lawyer
- Dandy Walter Edward AB'07 Sedalia Mo (Temp 1020 Broadway Baltimore Md) asst in surgery Johns Hopkins U
- Daniel Henry Clay AB'65 AM'68 3930 Troost ave Kansas City Mo lawyer
- Daniels Francis Potter AM'97 PhD'05 512 S Green st Crawfordsville Ind prof Romance langs Wabash Col
- Daniels Ralph E BSEE'10 5632A Maple ave St Louis Mo sales engr
- Daniels Samuel PeP'81 BS PeB'83 Versailles Mo lawyer editor
- Darby Robert Ezra PeP'88 1139 N Jefferson Springfield Mo dentist
- Darby William Lee BSME'13 Carrollton Mo
- Darnall Miss Era Steele AB'12 2632 Olive st Kansas City Mo (Temp Merriam Kan) teacher Eng and Ger
- Das Rajani Kanta MS'11 Derura Post Dacca Bengal India
- Dashiell Laura H (Mrs William H Jesse) AB'02 St Michaels Md
- D'Aubin Gertrude Lucinda C AB'09 Lamar Mo (Temp Apartado 123 Bix Mexico D F)
- *Daugherty George Frederick AB'49
- *Daugherty William Marion MD'75
- Davenport Sara Jeannette AB BSEd'10 610 College Columbia Mo (Temp 1719 13th st N W Washington D C) stenog in U S bureau of ed
- Davidson Ernest Evans LLB'01 North Kansas City Mo lawyer
- Davidson Velma BSEd'13 West Plains Mo
- Davidson William Andrew BSCE'07 Oregon Mo (Temp 415 W 7th Sedalia Mo) asst engr
- Davidson William Clarence BSCE'07 CE'09 Worth Mo (Temp Court House Waco Tex) engr
- Davis Barton Denny LLB'08 827 New York Life Bldg Kansas City Mo atty
- Davis Charles Burton AB'02 LLB'05 6717 Arsenal or 510-14 Times Bldg St Louis Mo lawyer
- Davis Clara AB BSEd'09 2641 Armand pl St Louis Mo teacher
- *Davis Cyrus A MD'51 (Hon)
- Davis Elizabeth BSEd'11 AB'13 324 S McGregor Carthage Mo (Temp 738 S Jefferson Springfield Mo) English teacher
- Davis Elton Ray BSAG'13 Trenton Mo (Temp YMCA Atchison Kan) teacher
- Davis Fannie C PeP'81 3651 Humphrey St Louis Mo ins and real est
- Davis Frank Asbury LLB'99 306 S 20th St Joseph Mo cattleman
- Davis Forest E BAG'91 430 S Spring st Nevada Mo retired farmer and stockman
- *Davis George Ferdinand PhB'72 AB'75
- Davis George Thomas BS PeP'96 Sheldon Mo stockman farmer
- Davis Glen Davenport BSAG'14 Princeton Mo
- Davis Mrs Glenn (Laura B Campbell) AB'99 Princeton Mo
- Davis Henry Bascom TE CE'79 Deer Lodge Mont (Temp Pomona Cal) civil engr ranchman
- Davis Herbert Perry BSAG'11 Dairy Div Washington D C dairyman U S dept ag
- Davis Homer Jason AB'03 9 E Jackson rd Webster Groves Mo sales dept Pierce Oil Cor
- Davis Horace Raymond AB'10 3919 Castleman ave or 1001 Wright Bldg St Louis Mo insurance
- Davis Jacob S LLB'87 Cassville Mo lawyer
- *Davis James Addison LLB'00
- Davis James Morgan MD'51 Windle Tenn physician surgeon
- Davis James Rollins LLB'81
- *Davis John A MD'50
- *Davis John Brooks LLB'82
- Davis John Morgan MD'85 Craig Mo physician surgeon
- Davis John Piper BSCE'05 Windsor Mo consulting engr
- *Davis John Sering MD'48
- Davis Jonathan Houston SB CE'78 SM '81 5934 Horton pl St Louis Mo engr street dept
- Davis Mrs J H (Elizabeth McDowell Field) SB'78 5934 Horton pl St Louis Mo
- *Davis Joseph Baker MS'73
- Davis Joseph Thomas LLB'04 809 Pierce Bldg St Louis Mo lawyer
- Davis Leslie Vincent BSAG'12 314 Hitt st Columbia Mo (Temp Bureau of Soils Washington D C) U S soil survey
- Davis Murray LLB'09 28 E Concord ave or 721 Scarritt Bldg Kansas City Mo lawyer
- *Davis Newlin A MD'46
- Davis Paul Robert LLB'96
- *Davis Reese MD'50
- Davis Robert Harvey LLB'87 Keystone Bldg Joplin Mo lawyer
- Davis Robert Hugh LLB'98 Fredericktown Mo lawyer
- Davis Roy Benton AM'13 Maitland Mo (Temp care Dept Chem State Univ Iowa City Ia) instr chem U of I
- Davis Samuel Echels LLB'82
- Davis Sheldon Emmer BSEd'07 AB'08 AM'09 Warrensburg Mo (Temp Jefferson City Mo) chief clerk dept of ed
- Davis Sidney Edwards LLB'93 5934 Natural Bridge rd St Louis Mo lawyer
- Davis Stella Evelyn BSEd'12 Vandalia Mo (Temp Mexico Mo) teacher
- Davis Walton Garton LLB'01 Windsor Mo lawyer
- Davis William Dalton AB'13 AM'14 Berger Mo (Temp 3645 Vista ave St Louis Mo) student Washington U
- Davis William Henry LLB'79
- *Davis William T AB'52 (Hon)
- Dawes Hamilton Miller PeP'92 AB BP '95 2 Rector st New York City lawyer
- Dawson Charles Edward AB'09 729 Harvey ave Oak Park Ill
- Dawson Watt Burrell LLB'01 Butler Mo lawyer
- *Dawson William C AM'68 (Hon)

Kindly report errors and changes at once to the Alumni Recorder, Columbia, Mo.

- Day Herbert James AB'11 631 W 10th st Sioux Falls S D (Temp 603 Delaware S E Minneapolis Minn) student
- Day James Westbay BSAg'14 Monett Mo
- Deal Edwin Jere LLB'86 Charleston Mo lawyer
- Dean Mrs F (Susie H Frakes) AB'07 N Eighth Columbia Mo
- Dean John Bowen BSCE'08 Marshall Mo
- *Dearborn Jonathan MD'49
- Deardorff Clyde E BSAg'13 802 Commerce Bldg Kansas City Mo (Temp Columbia Mo) asst soil survey U of M
- Dearing Charles Thornton BSAg'09 U S Dept Ag Washington D C scientific investigation
- *Dearing Frank Riley LLB'87
- Dearing Fred Morris AB'01 Dept of State Washington D C (Temp American Embassy Madrid Spain) sec Am Embassy to Spain
- Dearing Milton Matthews AB'02 904 Griffith-Mackenzie Bldg Fresno Cal lawyer
- Dearmont Russell Lee LLB'14 419 H-H Bldg Cape Girardeau Mo lawyer
- Dearmont Washington Strother AB Pe B'85 AM'90 903 College Hill pl Cape Girardeau Mo pres normal school
- Deatherage William Newland AB'10 3723 Wyandotte or 621 N Y Life Bldg Kansas City Mo lawyer
- Deaton Frederick Ross AB'14 814 Conley ave Columbia Mo student law school
- De Bar George O'Bryant SB'72 189 E 11th st Eugene Ore physician surgeon
- DeBolt Edith Lorestine AB'04 1939 Oak st Los Angeles Cal
- *Debord King AB BP'93
- Decker Mrs Perl (Bertha A Greer) AB '99 628 N Pearl st Joplin Mo
- *Deenham Lavinus MD'49
- Defoe Luther Marion PeP'86 810 Virginia Columbia Mo prof mech engr
- Defoe Mrs L M (Cora A Eitzen) PeP'91 BS MS'96 810 Virginia Columbia Mo
- Deister John Louis AB'00 5513 Saida Kansas City Mo
- DeLaney Elmer Slade BSAg'13 Paris Mo
- DeLeon J Velasquez Jr AB'09 Bureau of Health Manilla P I Medical Inspector physician surgeon
- Demand Lafayette Stanley AB'08
- Demaree Frank Howard MSAg'11 1136 College ave Racine Wis agronomist J I Case Plow Works
- *Dement William B MD'51
- Dempsey Dudley LeRoy LLB'02 Rollins st Macon Mo lawyer
- Dempsey Luther Nixon LLB'93 9th and Walnut Kansas City Mo lawyer
- Denham Robert Newton Jr LLB'07 600 Central Bldg Seattle Wash lawyer
- Dennis Imogene AB BS'11 914 Dickenson st Chillicothe Mo (Temp Pawhuska Okla) teacher
- Dennis Julia Angeline BSEd'14 Chillicothe Mo
- *Denny Alexander Finley AB'47 AM'50
- Denny Ethel Rose AB'13 1236 Goodfellow ave St Louis Mo
- Denny James Humphrey LLB'91 Glasgow Mo lawyer
- Denny James Milton SB PeP'92 First Natl Bank Vancouver Wash banker
- Denny Joseph Snoddy LLB'81 Roanoke Mo farmer
- Denny Omar BSME'04 58 Sutter st San Francisco Cal consulting engr
- Denny Ulie Belle (Mrs N T Gentry) SB PeB'89 506 Rollins Columbia Mo
- Denny Zannie May (Mrs Winston Pitts) SB PeB'85 Roanoke Mo teacher
- Denslow Ray Vaughn AB'07 Trenton Mo postmaster
- Dent Louis Lee BL'02 1060 Rookery Bldg Chicago Ill lawyer
- Denton Clarabel AB'03 3926 Holmes Kansas City Mo teacher
- Depee Emma AB'99 Kit Carson Colo teacher
- Deppe Charles Alexander AB'02 Glenville Neb (Temp Franklin Ind) teacher
- DeReign Morrell LLB'12 Benton Mo lawyer
- DeTray Nettie Ermina SB'81
- Detweiler Andrew Jackson AB'96 522 Broadway Hannibal Mo physician
- Deuel Elizabeth Ham AB'07 109 Warren st Concord N H
- DeVilbiss Wyeth BSEE'12 Tipton Mo engr
- DeVinna Lawrence Estill BSAg'10 Versailles Mo farmer
- Dew Samuel Arthur AB'06 Scarritt Bldg Kansas City Mo lawyer
- *Dewey John Stanley MD'48
- Dewey Lorenzo Simeon AB'05 Kansas City Mo
- Dexter Francis Henry LLB'87 San Juan P R lawyer
- Dick Christine (Mrs Alford) BSEd'09 Independence Kan
- Dick James Thaddeus PeP'86 SB PeB'89
- Dickerson John Dean BSAg'14 Shelbina Mo
- Dickey Charles Wallis LLB'10 Marshfield Mo lawyer
- Dickinson Lucy Falice AB'12 819 Blue ave Independence Mo
- Dickson Thomas Jefferson LLB'89
- Diehl Harry Everett BSEE'05 EE'08 Care Beaver River Power Co Beaver Utah cons engr
- Diemer Robert Bernard BSCE'11 Palmyra Mo (Temp Mitchell Neb) civil engr
- Dienst Charles Franklin BSEd'14 Alexandria Mo
- Dieter Carl August Daniel BSCE'13 410 N Pearl Joplin Mo
- Dillon John William Sherman PeP'92 Grant City Mo editor Grant City "Star" postmaster
- Dimmitt Charles Clifford PeP'85 Fayette Mo merchant
- *Dimmitt Philip T MD'49
- Dimmitt Roy Lester BS'01 Care Board of Education Birmingham Ala prin high school
- Dimmitt Sarah Ella (Mrs Louis Hoffman) BS'76 901 Missouri Sedalia Mo
- Dinkle Ernest R BSCE'06 15 Geary ave Elmhurst Long Island N Y engr
- Dinsmoor Gordon BSEE'94 Kansas City Mo
- Dinwiddie Walter Morris LLB'09 Columbia Mo lawyer pros atty
- Ditzen Paul Henry LLB'11 937 Sandusky ave or 650 Minnesota ave Kansas City Kan lawyer
- Divelbiss Frank P AB PeB'91 Richmond Mo circuit judge
- *Diven Clarence Leslie AB'80 AM'83
- Divers William Perry BSEd'07 AB'09 Fulton Mo surveyor
- Dix Mary Dixie BAg'01 Jefferson City Mo
- Doane Duane Howard BSAg'08 MSAg'09 Columbia Mo prof farm mgt and state leader Mo farm advisers
- Dobbs Ella Victoria AM'13 1211 University ave Columbia asso prof man arts U of M

Kindly report errors and changes at once to the Alumni Recorder, Columbia, Mo.

- Dobson Gilbert Colfax BSCE'05 CE'09
1205 E Broadway Columbia Mo
(Temp Balboa Heights Canal Zone
Panama) asst engr bldg div Panama
Canal
- Dobyns Daniel Thomas LLB'08 Shelbina
Mo manufacturer
- Dockery Alexander Monroe LLD'07 Gal-
latin Mo Ex-Gov of Mo
- Dockery Ethel Ardella (Mrs G A Still)
AB'01 502 S Osteopathy ave Kirks-
ville Mo
- Dockery Leota Lillian AB'04 Kirksville
Mo physical dir women State nor-
mal
- Dod Mrs F L (Alfa Jane Jackson) AB'01
4646 Troost Kansas City Mo
- Dodson George Rowland AB'87 3655
Castleman ave St Louis Mo minister
Church of the Unity
- Dodson William Rufus BS'90 University
La Dean Ag Col
- Dodson Mrs W R (Minnie Pettengill)
PeP'89 BL'93 611 Lafayette Baton
Rouge La
- Doll Alva Chester LLB'04 Marshfield
Ore with McClelland Investment Co
- Doll Ernest Easton LLB'99 Hamilton
Mo R R postal clerk
- Donaldson Thomas Felix LLB'09 Ken-
nett Mo lawyer
- Don Carlos Henry C BSEE'02 Continen-
tial Life Bldg Toronto Ont Can-
ada (Temp 140 Robinston st Ham-
ilton Ont Canada) asst engr
- Doneghue Ray Claude MSAg'08 1118
13th st N Fargo N D in charge soil
investigation N D ag exp sta
- Donnell Alonzo McWilliams BSAg'12
Blue Mountain Miss (Temp Ethel
La) farmer
- Donnell Forrest C AB'04 LLB'07 5753
McPherson ave or 300 Broadway St
Louis Mo lawyer
- *Donnell Thomas C MD'49
- Donnohue John Jay BSEE'13 Appleton
City Mo
- Dooley Marion Sylvester AB'07 214
Comstock ave Syracuse N Y prof
physiology Med School Syracuse
Univ
- Doolittle Marshall Erwin MD'81 Ha-
warden Ia physician surgeon
- Dora Robert Sinton LLB'97 Charleston
Ill horsebreeder stock grower
- Dorman John Benjamin PeP'88 PeB'91
Clinton Mo (Temp 209 5th st Des
Moines Ia) jobber school and lib ref
works
- Dorman Sterling Price LLB'85 BL PeB
'89 Clinton Mo
- Dorrill James Alfred BSAg'11 418 Ham-
ilton ave St Louis Mo
- *Dorris Alexander P MD'46
- Dorsett Nellie W (Mrs G C Husmann)
PeP'89 1308 Q st N W Washington
D C
- Dorsett Palmeon Howard BAS'84 Care
U S Ag Washington D C in charge
bureau of plant industry
- *Dorsey Fletcher MD'47
- Dorsey Machir January LLB'05 234 S
LaSalle st Chicago Ill insurance
mgr
- Dorsey Robert Walker SB'70 RFD 9
Columbia Mo farmer stock breeder
- Dorsey Mrs Stockton (Susie D Harris)
PeP'91 103 Waugh Columbia Mo
- *Dorsey Thomas S MD'47
- *Doss Thomas BAS'89
- Dougherty Lewis Bissell AB'47 AM'50
350 W Franklin st Liberty Mo
banker
- Doughty Alford John LLB'04 Farming-
ton Mo (Temp 849 E 63rd st Chi-
cago Ill)
- Doughty Job Marcus BAg'03 RFD 10
Columbia Mo farmer
- Doughty Lela Agatha BSEd AB'12 Plaza
Hotel Las Vegas N M (Temp Cottey
College Nevada Mo) science teacher
- Douglas Thomas Harrelson LLB'12
Bolivar Mo lawyer
- Douglass Alexander Edwards AB'77
AM'80 1900 E 31st st Kansas City
Mo prin Switzer school
- Douglass James Marvin BSAg'14 Shel-
bina Mo farmer
- Douglass Robert Sidney LLB'01 23 N
Pacific ave Cape Girardeau Mo prof
history in normal
- Douglass Shannon Clay AB'70 AM LLB
'73 814 N Y Life Bldg Kansas City
Mo lawyer
- Douglass Shannon Clay Jr LLB'10 814
N Y Life Bldg Kansas City Mo
lawyer
- Douglass Thomas Rankin BSAg'11 203
E Fifth Ames Ia asso prof soil ex
- Douglass Mrs Thomas R (Marion Al-
leta Batterton) BSAg'14 203 E Fifth
st Ames Ia
- *Douglass William Henry MD'78
- *Douglass William Wirt MD'76
- Douglass Mrs H R (Zanna May Mitch-
ell) AB'14 Perry Mo
- Dow Harvey Dill LLB'98 Sedalia Mo
lawyer
- Dow Simon David BSAg'08 Sedalia Mo
(Temp Sweet Springs Creamery Co
Sweet Springs Mo) dairyman
- Dowdall Guy Grigsby BL'97 135 Park
Row Chicago Ill physician
- *Downing Charles W MD'50
- Downing Robert Everard PeP'86 Sur'87
BSEd'10 Pawhuska Okla supt schools
- Doyle James Marvin LLB'11 State Pen-
itentiary Little Rock Ark
- Doyle John Harrison PeP'92
- Drake Charles Baile AB'08 Warrens-
burg Mo
- Draper Henry Edgar AB'03 San Saba
Tex minister
- Driggs Edwin Leroy BSCE'06 CE'08 Bu-
reau of Public Works Manila P I
civil engr
- Dring George Sylvester BSEE'14 Jeffer-
son City Mo (Temp 3016 Campbell
st Kansas City Mo) with Am Tel
and Tel Co
- Driver Charles Everett BSAg'13 La Rus-
sell Mo (Temp Union Dairy Co St
Louis) dairyman
- Driver William Lloyd AB'09 1000 E
Chestnut st Carthage Mo (Temp Uni-
versity Miss) dir athletics U of Miss
- *Droste Elizabeth Anna (Mrs Eliza-
beth Schulte) PeP'90
- Drum Edward Livingston LLB'02
Sturdivant Bank Bldg Cape Girar-
deau Mo lawyer
- Drum Roy Allen BSEE'13 Marble Hill
Mo
- Drumm Lionel M BSAg'13 Rockville
Henry county Mo farmer
- Drummond George Welcome BSCE'13
Columbia Mo
- Drummond Joseph Hudson AB'80 AM'83
Port Arthur Tex real est
- *Drury Lawson George AB'50 AM'53
- Lryden James Henderson AB NG'73 AM
'76 1558 S Garrison Carthage Mo
lawyer
- *Dryden Randall AB'73 AM'77
- DuBois Charles Clifford AB'02 AM'03
110 E Market st Warsaw Ind physi-
cian
- Dudley Rufus Easton BSME'10 Troy
Mo (Temp 522 Second ave Johns-
town Pa) asst Metallurgical dept
Cambria Steel Co
- Dudley Wray E BSEE'05 Rosslyn Farms
Carnegie Pa
- Duffy Ralph Early BSEE'08 Green-
field Mo (Temp Rolla Mo) instr
drawing MSM

Kindly report errors and changes at once to the Alumni Recorder, Columbia, Mo.

- Duffy Bessie AB'02 Clinton Mo (Temp Pierce City Mo) teacher
- Duggins Ralph Hereford LLB'02 Marshall Mo lawyer
- Dulaney Anna Dean AB BSEd'13 Slater Mo
- Dulaney Rosalee AB BSEd'13 Slater Mo teacher
- Duley Elsus Enoch LLB'97 533½ W Reed st Moberly Mo optician
- Duley Frank Leslie BSAG'14 Gray City Mo
- Dull Joseph Delbert BSEd'14 La Plata Mo
- Dunaway Jane English MD'05 Noble Okla physician govt health officer
- Dunaway Stella (Mrs A J Whipkey) AB BSEd'05 El Dorado Springs Mo (Temp 105 E Montgomery ave North Side Pittsburgh Pa)
- Dunbar Helen AB'10 715 Lyons st Columbia Mo teacher
- Dunbar Irwin BSME'13 Care Dumas Const Co Kirksville Mo (Temp Columbia Mo)
- Duncan Dorsey Berry BSCE'05 CE'07 204 Price ave Columbia (Temp Box 242 Liberty Mo) civil engr
- Duncan Frederick Austin LLB'02 Care Crane Co Memphis Tenn traveling salesman
- Duncan John Harris MD'74 Humboldt Bldg St Louis Mo physician
- Duncan Judson LB'76
- Duncan Mabel Helen (Mrs R H Pinkley) AB'07 623 Frederick ave Milwaukee Wis
- *Duncan Richard H MD'50
- Duncan Robert Andrew Jr AB'13 AM'14 Exeter Mo (Temp Science Hall Corvallis Ore) instr chem Ore Ag Col
- Duncan William Courtland PeP'87
- *Duncan William H MD'47 (Hon)
- Dungan Edith Lucile (Mrs Edith D Kaucher) AB BSEd'04 1369 Agnes pl Memphis Tenn
- Dungan Harry McFarland AB'99 Oregon Mo
- Dungan Hortense Corwin AB'08 Oregon Mo
- Dunham Samuel S LLB'98 Dufferin st Lethbridge Alberta Can sec and treas Alberta Securities
- Dunkin Robert Roy LLB'92 917 Main Rocky Ford Colo druggist
- Dunkle Robert Eugene BSEE'10 Carrollton Mo (Temp 4427 Greenwood ave Seattle Wash) with Seattle Elec Co
- Dunlap Arthur Hovt BSCE'97 Barstow Tex chief engr Ward county irri dist No 1
- Dunn Harvey Sur'87
- Dunn James Arthur AB'08 AM'09 Cape Girardeau Mo prof Latin and Greek
- Dunn James Elmer BSCE'11 Middletown Mo (Temp Bureau of Soils Washington D C) designer for U S R S
- Durant Adrian Jackson BSAG'13 Bromley Ala (Temp 911 Lowry st Columbia Mo) research asst vet science U of M
- Durant David Richardson BSCE'06 Bromley Ala (Temp care Robinson Land and Lumber Co Chicora Miss) civil engr and surveyor
- Durant Willie Louis BSCE'14 Bromley Ala
- Durham Lisbon Elwood BL LLB'99 901-5 Republic Bldg Kansas City Mo lawyer Cowherd Ingraham Durham and Morse
- *Durkes Henry McBride AB'57
- Dutcher Raymond Adams AM'12 Brookings S D (Temp Corvallis Ore) chemist and teacher
- Duvall Arthur LLB'98 Butler Mo treas Duvall Percival Trust Co
- Duvall Felix Carter LLB'13 Ponca Okla
- Duvall Jennie Adeline AB BSEd'07 Harrisonville Mo (Temp Carterville Mo) teacher
- Duvall Melvin Joseph LLB'08 601 Corby-Forssee Bldg St Joseph Mo lawyer
- Dvas Virginia Bouchelle (Mrs B McAlister) AB'02 AM'07 Columbia Mo
- Dyer Clyde Percy AB'09 RFD 4 Joplin Mo (Temp 614 Century Bldg St Louis Mo) doctor
- Dyer Royal Homer AB'05 Marshall Mo physician surgeon
- Dyer Simpson Cash LLB'74 Hillsboro Abstract Co Hillsboro Texas abstractor of titles
- Dysart William P MD'87 RFD 2 Columbia Mo physician farmer
- *Eads James B LLD'72
- *Earley Thomas Crede SB NG'75 SM'78
- Early Leslie Newman AM'94
- Easley Charles Ralph LLB'08 Santa Fe N M lawyer
- *Eason Reverdy LLB'94
- East William Hutson BSEE'07 312 E Fourteenth Anderson Ind div electrician I U T Co
- Eastin George W LLB'99 Donnell Court 5th and Francis St Joseph Mo lawyer
- Eastman Cecil Keefer AB'07 1320 E Thirty-seventh Kansas City Mo reporter Associated Press
- Eastman Fred Ward AB'07 437 W Fifty-ninth New York City
- Eaves James Frank LLB'99 5075 Vernon ave or Auditor's Office Wabash Ry St Louis Mo
- Ebert Mrs W E (Hattie Greensfelder) LLB'05 7111 Waterman ave University City St Louis Mo
- Ebright Alpha Mills AM'07 228 N 14th Wichita Kan lawyer
- Eby David Henry LLB'74 Hannibal Mo lawyer
- Eckles Ora A BSEd'13 Maryville Mo
- Edelen Lena Louise BSEd'11 Gorin Mo teacher
- Edgar Osmer Nathan BSME'11 4731A Ashland ave St Louis Mo asst foreman.
- *Edmanson Marion MD'48
- Edmiston Henry Hileman BSEd'07 3444 Crittenden St Louis Mo teacher
- Edmonds Raymond Saufley BL'99 LLB '00 Miami Mo lawyer
- Edson David Lawrence AB BSEd'14 Boonville Mo (Temp Houstonia Mo)
- Edwards Ambrose Carr BSME'12 700 Washington st St Charles Mo (Temp 4144 Morgan st St Louis Mo)
- Edwards Charles Richard BSEd'13
- Edwards Eliza Russell AB'04 Centralia Mo (Temp Columbia Mo) with State Historical Society
- *Edwards Francis H MD'46
- Edwards George L LLB'91 Kirkwood Mo (Temp 7024 Rialto Bldg St Louis Mo) lawyer
- Edwards Granville Dennis AB'97 Columbia Mo teacher Bible College
- Edwards Mrs G D (Ida May Moore) BL'99 Lowry Hall Columbia Mo
- Edwards John Crockett BL'99 AM'06 510 Fairview ave Webster Groves Mo prin Clinton school
- *Edwards John Michael MD'83
- Edwards Katherine AB'05 RFD 7 Centralia Mo teacher
- Edwards Mary Ella AB'13 Centralia Mo (Temp 717 Missouri ave Columbia Mo) library work U of M
- Edwards Rachel AB'08 AM'10 RFD 7 Centralia Mo

Kindly report errors and changes at once to the Alumni Recorder, Columbia, Mo.

- Edwards Mrs Rosalie G (Rosalie Gerig) AB'00 AM'01 1334 7th st San Diego Cal teacher
- Edwards Waldo LLB'06 Bevier Mo lawyer
- Edwards Waller LLB'90 5583 Bartmer St Louis Mo adv mgr Deisel Engine Co
- Edy John North BSCE'05 CE'09 City Hall Billings Mont asst city engr
- Eells Isadore AB'10 BSED'12 727 W First Webb City Mo (Temp Neosho Mo) teacher
- Egelhoff Clarence Raymond AB'08 2700 S Main Kansas City Mo with Curtis Pub Co
- Eickhoff Victor BSAG'09 Linwood Farm Santa Cruz Cal ranch organizer
- Eitzen Arthur Robert BSCE'04 706 Maryland pl Columbia Mo (Temp 217 W 37th st Kansas City Mo) civil engr
- Eitzen Cora Alice (Mrs L M Defoe) PeP'91 BS MS'96 810 Virginia Columbia Mo
- Eitzen Hertha Amelia AB'05 AM BSED'06 706 Maryland Columbia Mo teacher
- Eitzen Meta Therese BS'00 AM'07 706 Maryland Columbia Mo teacher high school
- Elam Oscar Berton LLB'97 231 E Pleasant Aurora Mo lawyer
- Elder Truman BSEE'08 1394 Hamilton St Louis Mo supt cable dept Kinlock Tel Co -
- *Elder William Augustus MD'47
- Eldred Kent L LLB'96 Canon City Colo lawyer
- Eliot Charles William LLD'09 17 Fresh Pond Parkway Cambridge Mass former pres Harvard U publicist
- *Elkins Stephen B AB'60 AM'68
- Elliff Joseph Cumming AB'14 705 Maryland pl Columbia Mo student
- Eliff Joseph Doliver AB'03 AM'07 705 Maryland pl Columbia Mo prof high school admin and high school insp U of M
- *Ellington Andrew Monroe SB'72
- Ellington Elmer Verne BSAG'10 Morrill Hall Univ of Ida Moscow Ida head dairy dept U of Ida
- *Ellington Jesse Branch AB'57
- Elliott Clarence Milton BJ'14 Pana Ill (Temp 110 Academic Hall Columbia Mo) asst publisher
- Elliott Elsie Rebekah BSED'14 Columbia Mo (Temp 113 S 4th st Moberly Mo) English teacher
- Elliott George Nathin LLB'97 Elsberry Mo lawyer
- Elliott George Newton BS'73 MS'76 LLB'97 356 N Y Life Bldg Kansas City Mo lawyer
- Elliott Henry Jr AB'08 LLB'10 White-side Mo (Temp 1309-16 Hoge Bldg Seattle Wash) lawyer
- *Elliott Henry Walter PeP'86
- *Elliot James MD'50
- Elliott Thomas Edward LLB'07
- Ellis Abram Pinckney TE CE'91 344 Calle Tamaulipas Tampico Mex
- *Ellis Adrian Collier AB'57
- Ellis Charles Martin LLB'93 Washington Mo cashier Franklin County Bank
- Ellis James Daniel AB'06 1621 Division Chicago Ill educational dir Y M C A
- Ellis J Russell BSCE'08 2852 Rae st Regina Sask Canada asst city engr
- Ellis Launcelot Fielding AB'09
- Ellis Leonidas Verne BSAG'14 Princeton Mo
- Ellis Lycurgus BSED'11 Amity Mo
- Ellis Overton Gentry LB'83 Olympia Wash (Temp Tacoma Wash) judge state supreme court
- Ellis Ralph Edgar AB'07 Cedar Rapids Ia (Temp 1717 Harris Trust Bldg Chicago Ill) starch mfg
- Ellis Roy AB BSED'14 New Grove Mo (Temp state Normal School Warrensburg Mo) teacher
- Ellis Tom Butler BSEE'14 115 Madison Jefferson City Mo (Temp 1326 W Jefferson st Fort Wayne Ind) with Ft Wayne elec wks
- Ellis Tom Montgomery AB'03 Shawnee Okla auto business
- *Ellis William Penn AB'56
- *Elsea Earle Newton BSED'10
- Elsner Harry Lambert BSAG'11 Sweet Springs Mo (Temp Webster Groves RFD 6 Mo) mgr dairy farm
- *Elston Albert Mortimer BS'84
- Elston Allen Mandeville AB'67 AM'70 Eucalyptus Path Claremont Park Berkeley Cal
- Elston Allen Vaughn BSCE'09 3610 E Tenth st Kansas City Mo (Temp care Chile Exploration Co Chuquicamata Chile) civil engr
- Elston Mrs Sarah G (Sarah J Gentry) BS'73 MS'76 3610 E Tenth Kansas City Mo high school teacher
- Elvins Politte LLB'99 Elvins Mo lawyer
- Elwang Abbe Wanda AB BSED'14 600 Rollins Road Columbia Mo (Temp Kennett Mo) teacher
- Elwang William Wilson AM'02 PhD'05 Columbia Mo minister
- Ely Thomas R R LLB'81 Kennett Mo lawyer
- Emberson Richard Huff PeP'85 BSED'05 1307 Bouchelle ave Columbia Mo asst prof rural Ed U of M
- Embry Richard Moberly LLB'94 California Mo lawyer
- Emerson Grant LLB'97 424 Main Joplin Mo lawyer
- Emmert Roy West BSCE'06
- Emmons Mrs St Clair (Mary Carter) BSED'12 Mexico Mo
- Engle Levi LLB'84 Buffalo Mo lawyer banker
- *Engleman George LLD'75
- English George Harrison Jr AB'97 AM LLB'99 2944 E Thirtieth st or care Gates and English Scarritt Bldg Kansas City Mo lawyer
- Epperson Charles Albert AB BSED'12 AM'14 Axtell Mo (Temp Box 17 Rice Institute Houston Tex) teacher
- Eppes Thomas Jefferson LLB'96 304 E Henry st Savannah Ga lawyer
- Erkman Harry Benjamin AB'13 109 East Broadway Louisville Ky student
- Erskine Esther AB RSED'12 4416 W Belle pl St Louis Mo teacher
- Erwin Samuel Nathaniel AB'09 LLB'11 Houston Mo (Temp Hamilton N D) teacher
- Ess Henry Newton AB'63 AM'66 2416 Brooklyn Kansas City Mo lawyer
- Ess Henry N Jr LLB'12 3350 Gillham rd or 1107 Waldheim Bldg Kansas City Mo lawyer
- Essex Mrs Lou Rachael (Rachael Henry Essex) AB BSED'10 3914 Lindell blvd St Louis Mo probation officer Juvenile Court St Louis Mo
- Essex Winfield Scott LLB'82 110 E Eighth Ft Worth Tex lawyer
- Estes Clarence BSChE'08 ChE'09 Lawrence Kan instr chem dept
- Estes Earl Carter AB'13 Richmond Mo
- Estes George F LLB'87 1217 Wyoming El Paso Tex lawyer
- Estill James Robert LLB'11 Estill Mo farmer
- Evans Bessie May BSED'09 Perry Mo (Temp New London Mo) high school teacher

Kindly report errors and changes at once to the Alumni Recorder, Columbia, Mo.

- Evans Charles Walter LLB'10 Hartville Mo lawyer
- Evans Edwin Elgin MD'98 Columbia Mo physician
- *Evans Edwin Franklin MD'76
- Evans Eldon Cobb AB BSEd'10 AM'12 Oregon Mo (Temp 910 E 57th st Chicago Ill) teacher
- Evans Ellen Elmo BSEd'12 AB'13 1205 Paris rd Columbia Mo
- Evans Ernest Roper AB'09 500 Diversey Parkway Chicago Ill adv dept W D Boyce Co
- Evans George Albert LLB'97 Virginia ave Columbia Mo farming
- Evans Harry E LLB'12 Lockwood Mo lawyer
- *Evans Henry S LLB'81
- Evans James Bowling BSCE'10 1205 Paris rd Columbia Mo (Temp Mexico Mo) civil engr
- Evans James Robert SB'67 SM'78 5735 Page ave St Louis Mo
- Evans John Morgan LLB'87 414 S Second st Missoula Mont lawyer
- Evans Mrs J M (Helena G Hastings) PeP'88 414 S Second Missoula Mont
- *Evans Joseph Shaw MD'48
- Evans Josephine Yeager BSEd'14 Vandalia Mo (Temp Warsaw Mo)
- Evans Luke SB'67 1443 Semple St Louis Mo
- Evans Paul MD'91 Mountain Grove Mo dir Mo fruit exp sta
- *Evans Tyson Dines MD'76
- Evers Helen Margaret AM'02 1861 N Market st or Mary Institute St Louis Mo French instr
- Eversole Henry North AB'09 LLB'11 829 Nichols st Fulton Mo lawyer city atty
- Eversole Ruth AB'11 AM'14 5269 Vernon ave St Louis Mo (Temp Christian College Columbia Mo) teacher
- Evvard John Marcus MSAg'09 617 9th st Ames Ia animal hus
- Ewing Ephriam MacDonald AB'09 AM'10 Kirkwood Mo (Temp Bellevue Medical College New York City) asst prof physiology
- *Ewing Henry Watkins PhB'72 PhM'75
- Ewing John Charles LLB'85
- Eyssell Henry Otto AB'08 1112 E Armour blvd Kansas City Mo (Temp care the Texas Co Port Neches Tex) chemist
- Eyssell Walter BSEE'08 W T Osborn Co 702 Delaware Kansas City Mo elec engr
- *Fagan Robert BS BD'73 LLB'75
- Fair Bessie S AB BSEd'08 800 Chandler st Trenton Mo (Temp 118 W Seventh Sedalia Mo) teacher
- Fair Ellis Hamilton LLB'05 Centerton Ark real est and ins
- Fair Eugene AB'04 AM'09 808 E Washington Kirksville Mo prof hist in normal
- Fair Lelia Maud AB BSEd'12 Trenton Mo high school teacher
- Fairley Omer M BSCE'05 Osceola Ark civil engr
- Fairman James Robert BSCE'09 3015 Garfield ave Kansas City Mo civil engr
- Faller Jessie Catherine Margaret (Mrs L E A Kelso) BSEd'09 2126 Rowley ave Madison Wis
- *Fannin Edward James LLB'88
- Fansler Walter A AB'11 AM'12 112 E 6th st Sedalia Mo (Temp 4th st and Reservoir ave Milwaukee Wis) instr pathology School of Med Marquette U
- Faris Charles Breckenridge BL'89 PeB '90 Caruthersville Mo judge 28th jud cir of Mo
- Faris Clyde Homer BSME'05 Carrollton Mo (Temp 196 Oak st Meadville Pa) draftsman
- Faris Robert Lee CE'90 66 U st N W Washington D C asst coast and goedetic survey
- *Farley Lawrence Barrett BSAG'10
- Farley Nellie Raymond (Mrs Jno G Welch) AB'08 Peoria Ill
- Farley Robert Emmett LLB'92 Hotel Magestic Chicago Ill traveling salesman
- *Farmer John C MD'50
- Farnsworth Goldena Cleveland BSEd'12 LaLour Mo
- Farrar Florine Marie (Mrs E H Broughton) AB'10 Warren Ariz
- Farrell Henry Clark LLB'11 Bartlesville Okla lawyer
- Farthing John Wilfred BSEE'12 204 S 17th st St Joseph Mo
- Fast Judson Cooper BL'97 802 W Broadway Muskogee Okla real est
- Faucett Thomas Ansel LLB'12 Hatton Mo farmer
- Faulkner Elizabeth BSEd'07 AB'09 State Normal Springfield Mo English teacher
- Fauquier Raymond Homer BSEE'13 Bonne Terre Mo
- Favor Ernest Howard AB'02 St Joseph Mo asst editor Fruit Grower
- Fawks Marvin Edward BSEE'09 212 Hitt Columbia Mo engr mgr water and light co
- Fawks Mrs M E (Lucy H Wolff) BSEd '08 AB'09 212 Hitt Columbia Mo
- Fawver Christopher C SB CE'83 Seligman Mo banker
- *Fearer Elijah S MD'48
- *Fearer George Edward MD'48
- Feaster James Fowler MD'76 Windsor Mo retired physician
- Feaster Ross Elmer LLB'02 Windsor Mo lawyer
- Felgate Edward Robert Ashley AB BSJ'12 907 W 7th st Sedalia Mo (Temp Brashear News Brashear Mo) newspaper publisher
- Felker Henry Clay LLB'93 408 N Wall st Joplin Mo treas Jasper County Guarantee Co
- Fellows John Nelson SB TE PeB'92 MS'93 907 College Columbia Mo real est and ins
- Fenton Laura Campbell AB'12 BSEd'13 1206 Walnut Columbia Mo
- Ferguson Oliver James AB'10 Little Rock Ark lawyer
- Ferguson Frederic Kirkwood LLB'97 Paola Kan lawyer
- Ferguson James Taylor AB'07 4038 Euclid Kansas City Mo physician
- *Ferguson Julius Caesar AB'55
- Ferguson Loretta Belle AB'13 Tipton Mo (Temp Schell City Mo) teacher
- Ferguson M Lucille AB BSEd'12 Tipton Mo
- Ferguson William Ward AB'10 Rich Hill Mo banker
- Ferrell Corrydon Craig LLB'99 Court House St Joseph Mo pros atty Buchanan county
- Ferrell Hosea Vist LLB'02 804 Public Square Marion Ill lawyer
- Ferris Elizabeth Reed (Mrs James S Summers) AB'08 1108 E 40th st Kansas City Mo
- Ferris Forest G LLB'82 Suite 1110-14 Times Bldg St Louis Mo lawyer Ferris and Roskopf
- *Ferris Leonard Thompson MD'48
- Fessenden Charles Horace MSME'06 ME'08 333 New Engr Bldg Ann Arbor Mich asst prof mech engr U of Mich

Kindly report errors and changes at once to the Alumni Recorder, Columbia, Mo.

- Fessenden Edwin Allen BSME'04 ME'06
1331 Ross st Columbia Mo asst prof
mech engr U of M
- Feuers Herbert Charles BSEE'09 Linn
Mo (Temp 622 N 1st Fremont Neb)
gen supt Fremont Gas Elec Lt and
Pwr Co
- Ficklin Arthur Granam AB'00 James-
port Mo farmer stockman
- Ficklin Mrs Bowman (Isabelle Mc-
Clement) PeP'92 88 S Clarkson st
Denver Colo
- Ficklin Eleanor (Mrs J W Connaway)
ADB'85 PeB'88 603 S Fifth Columbia
Mo
- *Ficklin Joseph AM'66 (Hon)
- *Ficklin Octavia (Mrs W P Cave)
ADB'82
- Ficklin Walter Homan BS'95 132 Spruce
Kansas City Mo (Temp Littleton
Colo) teacher
- Fidler John Logan BSAG'12 RFD 5 Car-
rollton Mo farmer stockman
- Fidler Mrs John L (Hilda Hansen)
BSEd'11 AB'13 RFD 5 Carrollton Mo
- Fidler Margaret BSEd'11 4720 McMillen
St Louis Mo (Temp 309 Moffett Jop-
lin Mo) teacher
- Field Andrew LLLB'10 Macon Mo lawyer
city atty
- Field Elizabeth McDowell (Mrs J H
Davis) SB'78 5934 Horton pl St
Louis Mo
- Field Fannie Provines (Mrs A Mc-
Chesny) PhB'79 Trinidad Colo
- *Field John Hardin SB'77 MS'83
- Field Mary Louise BSEd'12 Slater Mo
teacher
- Field Sarah Josephine (Mrs Richard U
Pryor) LLLB'83 Las Animas Colo
- *Field Thomas Moore AB'56 AM'59
- Fielding Edgar Fisher PeP'87
- Filler Carl Guthrie BSAG'12 Mt Vernon
Mo (Temp 309 Hitt st Columbia Mo)
- Findley Eldon Marshall AB'14 Colum-
bia Mo (Temp 505 Huntington ave
Boston Mass) student Harvard Med
School
- Findley Lydia June BSHE'13 Graham
Mo (Temp William Woods College
Fulton Mo) teacher
- Findley William Meyer AB'13 Graham
Mo (Temp 505 Huntington ave Bos-
ton Mass) student Harvard Med
School
- Fink Chlo AB BS'11 Bloomfield Mo
(Temp 727 Park ave Sikeston Mo)
teacher
- Fink Jacob LB'83 Helena Ark lawyer
- Fink Juanita AB BSEd'12 Bloomfield
Mo (Temp 121 South 7th st Mus-
kogee Okla) teacher
- Fink Montague AB'87 405 Cherry
Helena Ark physician surgeon
- Finkbeiner Christian BSEd'14 Waukon
Ia
- Finlayson Hugh Stewart BSCE'13 Car-
rollton Mo
- *Finley John William AB'53 AM'61
- Finley Ralph Tilden LLLB'04 402 Guitar
Bldg Columbia Mo lawyer
- Finley Rolla B BSEd'09 Hickam Mills
Mo teacher
- Finnegan Charles Henry LLLB'88
- Fischer Christine Cora BSEd'10 Care
Miss Julia Fischer 6600 Delmar ave
St Louis Mo (Temp Fredericktown
Mo) teacher sci and math high
school
- Fish Sherman Eugene LLLB'05 Amarillo
Tex lawyer
- Fisher Elden Jacob LLLB'02 402 Liggett
Bldg St Louis Mo lawyer
- Fisher Jennie Miller PeP'90
- Fisher Samuel Blair LLLB'90 Box 122
Northport Long Island N Y editorial
staff Edw Thompson Pub Co
- Fisher Wilbur Howard BSCE'04 1417
Broadway Hannibal Mo (Temp Im-
perial Pecos County Tex) civil engr
- *Fitch George W MD'49
- Fitch Mary BSEd'05 AM'06 337 E Mar-
ket st Warrensburg Mo (Temp 1015
N Jefferson st Springfield Mo)
- *Fitch Norwood LLLB'87
- Fitch Ruby AB'04 AM'05 337 E Market
Warrensburg Mo (Temp 1015 N Jef-
ferson st Springfield Mo) high school
teacher
- *Fitz John C MD'49
- Fitzgerald Ruth A AB BSEd'07 1001
W Third Sedalia Mo (Temp 600 Rol-
lins Columbia Mo) prin elementary
school U of M
- Fitzgerald Thomas Austin AB'13 602
Locust st Columbia Mo student U
of M
- Flagg Howard LLLB'10 909 Scarritt Bldg
Kansas City Mo lawyer
- Flammang Joseph Aloysius BSCE'10
Rich Hill Mo (Temp Butler Mo)
highway engr Bates County
- Fleet Robert Ryland MA'00 715 Miller
ave Liberty Mo prof math William
Jewell Col
- Fleming Annie Laurie AB'08 1701 Hink-
son Columbia Mo
- Fleming Edwin Rush AB'06 1701 Hink-
son Columbia Mo civil engr
- *Flood George Edward BS' BAg'73 AM
'80 Sur'81
- Florea Leroy Roscoe BSAG'10 Blockton
Ia farmer
- *Flournoy John AB'49
- Flournoy John P AB'88 2147 E Second
or 1104 Scarritt Bldg Kansas City
Mo lawyer
- Floyd Bayard Franklin AM'07 Gaines-
ville Fla plant physiologist Fla agr
sta
- Floyd Mrs B F (Dixie R Westlake)
AB'06 BSEd'07 Gainesville Fla
- Floyd Monroe Albert AB BSEd'05 Nor-
man Okla prof hist U of Okla
- Floyd William Harris III BSEE'06 St
Joseph Mo
- Fluesmeier Elihu Ashby MD'91 Wright
City Mo physician
- Foard John Pender LLLB'04 703 Cynthia
ave Poplar Bluff Mo lawyer
- Foard William Euphrates BSAG'13 AM
'14 Doniphan Mo (Temp Fort Collins
Colo) ag exp sta
- Fogle Claude Chester AB'93 Lancaster
Mo lawyer
- Foglesong Clara Magdalene AB BSEd
'09 155 Commonwealth ave Los An-
geles Cal
- Foglesong Ella Sara AB BSEd'06 155
Commonwealth Los Angeles Cal
- Foley Mary Ellen BJ'13 1006 Gilmore
ave Nashville Tenn
- Foley Thomas PeP'79
- Folk Joseph Wingate LLD'06 St Louis
Mo (Temp Dept of State Washington
D C) lawyer chief council Interstate
Com Com
- Follenius Victor Charles BSF'13 2125
Arsenal St Louis
- Forbes Ernest Browning PhD'08 Woos-
ter O chief in nutrition Ohio ag sta
- Ford Lester R AB'11 AM'12 Rich Hill
Mo (Temp 103 Nerrington Road Ed-
inburgh Scotland) math lecturer
Univ of Edinburgh
- Ford Mary Frances AB BSEd'09 814
Rogers st Columbia Mo (Temp 211
S Main Maryville Mo) teacher
- Ford Otto Easman LLLB'10 Gregory S
D lawyer
- Ford Harry Franklin AB'05 BSEd'06
Albany Mo (Temp 123 Russell st
Lafayette Ind) English instr Pur-
due U

Kindly report errors and changes at once to the Alumni Recorder, Columbia, Mo.

- Forgrave Leon Paul AB'09 Bartlett
Bldg St Joseph Mo surgeon
- *Forker Granville H MD'50
- *Forrester James Buchanan LLB'78
- *Forrester Simon Giles SB'73
- *Forsha William Francis BAg'73
- *Fort John Thomas MD'48
- Fortner Edgar Sidney AB'10 Plano Tex
- Foster Mrs Alice (Alice Johnston) AB
'08 Boonville Mo (Temp 12th U S
Cavalry Harlington Tex)
- Foster Asa Dillard AB'02
- Foster Guy Kenneth AB'02 South High
School Youngstown O head sci dept
- Fountain Heron Albert BSEE'13 502 S
Frisco Tulsa Okla (Temp Henry L
Doherty Co 60 Wall st New York
City) cadet engr
- Fountain James Ritchie AB'02 RFD 5
Centralia Mo farmer live stock
breeder
- Fountain Mrs J M Jr (Mary Turner
Noe) AB'12 Centralia Mo
- Fountain Stockton BSag'11 RFD 5
Centralia Mo live stock farmer
- Fowler Aubrey Melvin LLB'00 Wewoka
Okla lawyer
- Fowler Thomas Robert BSEE'96 Kin-
loch Bldg St Louis Mo supt of const
Kinlock Tel Co
- Fowler William Lucius BSag'09 Ken-
ton Tenn (Temp A and M College
Stillwater Okla) prof animal hus
- Fowlkes Ruby F (Mrs Morris S
Michael) AB'10 Parma Mo
- *Fowlston George BAg'82
- Frakes Susie Henderson (Mrs F Dean)
AB'07 N Eighth Columbia Mo
- Francis Charles Kenworthy PhD'10
Stillwater Okla prof chem Okla Ag
Col
- Francis David R LLD'91 204 N Fourth
St Louis Mo
- Francis Tim Alvano AB'07 Fargo N D
- Frank Fannie Jean AB'14 5135 Cabanne
ave St Louis Mo student Washington
U
- Frank Mrs Harry A (Mabelle Schon-
field) AB BSEd'08 308 S E Kings-
highway St Louis
- Frank Malcolm Isaac LLB'11 1117 Third
Natl Bank Bldg St Louis Mo lawyer
- Frank Simon Michael AB'05 5726 Mc-
Pherson ave or 1508-12 Washington
ave St Louis pres Frank and Meyer
Neckwear Co
- Franken Katherin Anne BSEd'13 Nor-
borne Mo
- Franken Margaret Mary BSEd'13 Nor-
borne Mo
- Franken William Aloysius LLB'06 Car-
rollton Mo lawyer
- Franken Mrs Wm A (Laura Coontz)
AB'04 Carrollton Mo
- Franz Walter Godfrey BSME'99 Union
Trust Bldg Cincinnati O consulting
enr
- Frauens Amelia BSEd'11 AB'12 212 E
35th st Kansas City Mo teacher
- Frauens Frank Henry Jr ME'14 212 E
35th st Kansas City Mo (Temp Box
151 Palmyra Mo) supervising enr
- Frawley Elwood Bernard LLB'07 646
E 5th st Tuscon Ariz chief clerk
Tucson Gas Elec Lt and Pwr Co
- Frazier Joseph PeP'85 Care Adj Gen U
S Army Washington D C (Temp
Schofield Barracks Honolulu H T)
major 1st U S Infantry
- Frazier Leland AB'04 Warren Texas
physician
- Frazier William Lawrence MD'08 Moun-
tain Home Ida physician surgeon
- Freeman Herbert Otis BSCE'13 Box 404
Vicksburg Miss engr river const 3rd
dist
- Freeman Herman Harrison AB'05 500
Reliance Bldg Kansas City Mo Ly-
ceum and Chautauqua mgr
- Freer Herbert Henry LLB'13 Poplar
Bluff Mo
- Freet Samuel Raymond LLB'09 4219
Montgall st or 306 Keith & Perry
Bldg Kansas City Mo lawyer
- French Joseph Harvey AB'10 Pioneer
Tel and Tel Co Muskogee Okla
- Freudenberger Henry Clay BL'00 MD'03
Clarksburg Mo physician surgeon
- Freudenberger Herman AB'00 AM'01 619
Dillison Springfield Mo head Latin
dept normal school
- Freudenberger Mrs Norman (Helen
Lindsey) BS'01 619 Dollison Spring-
field Mo
- Freudenberger William Kaiser BSEE'99
EE'01 Carson City Nev elec engr
- Freudenberger Mrs W K (Ruby M
Westlake) PeB'89 BL BP'93 MS'95
Carson City Nev
- Freund Jacob Adolphus Charles PhB'80
Dilley Ore lawyer geologist miner-
alogist
- Frey Lum Hall LLB'02 4132 McPherson
ave or Third Natl Bank St Louis
Mo credit man for third Natl Bank
- Friede Henry BSEE'12 2101 St Joseph
ave St Joseph Mo (Temp 1101 E
Colfax ave Denver Colo) elec engr
Denver Gas and Elec Co
- Friesz Walter William BSCE'13 Keytes-
ville Mo levee inspector
- Frieze Bessie AB'07 BSEd'10 Seybert
Mo agriculturist
- Frieze Everett AB'04 LLB'06 1103 Paul-
sen Block Spokane Wash lawyer
- Frieze Vernon AB'07 Suite 1 Cunning-
ham Bldg Joplin Mo lawyer
- Frisbie William Henry LLB'74
- Fristoe Charles Wisdom AB'06 LLB'08
Windsor Mo (Temp Prosser Wash)
lawyer pros atty Benton County
Wash
- Fristoe John D Jr AB BSEd'10 Miami
Mo (Temp 3937 Walnut Kansas City
Mo) teacher Westport high school
- Fristoe John Davis LLB'74 Miami Mo
asst cashier bank
- *Frolley John William PeP'86 SB PeB'88
SM'92
- Fry Horace Luther BJ'14 Rich Hill Mo
- *Fry Leslie Monroe BSCE'01
- Fry William Wallace Jr LLB'09 909 S
Olive st Mexico Mo lawyer
- Fulkerson Frank B LLB'92 523 N 24th
st St Joseph Mo lawyer
- Fulton Clarence Fleetwood LLB'04 RFD
4 Randlett Okla farmer
- Fulton Harry Roscoe MA'05 West Re-
leigh N Car botanist A and M Col-
lege
- *Funk Eugene Edgar AB BSEd'07
- Fuqua Warren Watson BSag'14 Monroe
City Mo
- Fyfer John Kirkbride BSEE'94 1616
Bass ave Columbia Mo real est and
ins
- Fyke Charles Vincent LLB'88 1110 For-
est Kansas City Mo mining business
- Gabbert William Henry BAS'88
- Gagnon John LLB'80 Falls City Neb
county judge
- Gaines Charles Latham AB BP'94
- Gaines Edward Cornelius BSEE'00 51
Water st Pittsburg Pa enr
- *Gaines James A MD'51
- Galbraith Eliza AB'07 Ash Grove Mo
(Temp Bisbee Ariz)
- Galbraith Jere Inman LLB'06 Hender-
son Tenn lawyer
- Galbraith Roger Bailey BSag'14 Wash-
ington Mo
- Galbreath David PeP'80

Kindly report errors and changes at once to the Alumni Recorder, Columbia, Mo.

- Galbreath Samuel Mack BSCE'12 Office
Public Roads Washington D C civil
engr
- Gale Henry Lee BSAG'05 Hayti Mo
farmer
- Gallaher Leo AB'02 care American
Creosoting Co Springfield Mo supt
Creosoting Co
- Gallant Charles Lewis LLB'02 1502
Liggett Bldg St Louis Mo lawyer
- Gallemore Nelson Campbell LLB'86
Fairland Okla banker
- Galloway Beverly Thomas BAS'84
LLD'02 Cayuga Heights Ithaca N Y
dean college of agr Cornell U
- Galloway Mrs B T (Agnes S Rankin)
PeP'86 Cayuga Heights Ithaca N Y
- Galloway Samuel Lewis LLB'90 Wa-
tonga Okla merchant
- Gamble Carrie Coalter (Mrs B N Simp-
son) LB'82 109 W Armour Kansas
City Mo
- *Gamble James MD'47
- Gamble Mary Miner (Mrs Chas L Simp-
son) LB'83 3424 Baltimore Kansas
City Mo
- Gamez Raul BSCE'11 San Pedro Coa-
huila Mex consulting engr El Ancora
Irrigation Co
- Gans Roy Carl BSCE'01 1505 Windsor
Columbia Mo (Temp 3940 Botanical
ave St Louis Mo) supt const sewer
dept
- Ganson Louis Stevens LLB'00 AB'01
Central ave Panama Panama law-
yer
- Gantt James Britton LLD'98 111 E
McCarty Jefferson City Mo judge
supreme court
- *Gantt William C MD'50
- Gardner Albert E L LLB'91 Clayton Mo
lawyer sate senator
- Gardner Clara BSEd'10 1722 Sergeant
Joplin Mo (Temp Box 623 Canon City
Colo) teacher
- Gardner Ira Scott LLB'07 4619 Forest
ave Kansas City Mo
- Gardner John Miles BSCE'09 Canton O
with Crossley Engr Co
- Gardner Preston Edwin LLB'99 417
Caples Bldg El Paso Tex lawyer
- Gardner Prudence AB'14 216 S Stone
st La Grange Ill
- Garey C Elmer BSCE'04 Vandalia Mo
farmer
- Garey Mrs C E (Sarah G Kennedy)
AB'04 Vandalia Mo
- Garnett Bessie May BSEd'09 813 Range
Line Columbia Mo teacher
- Garnett Fannie Neville AB'08 Belton
Mo
- *Garnett Gordon Newton AB PeB'79
- Garnett Reuben Brodie AB PeB'79 103
Clinton pl Kansas City Mo lawyer
- Garnett Ruby Pearl (Mrs R B Clay)
AB'14 505 Conley ave Columbia Mo
(Temp 1055 Armstrong Kansas City
Kan)
- Garrett James Edwin CE'86 RFD 6
Paragauld Ark farmer
- Garrett John Thomas TE'88 CE'89 6225
Westminster pl St Louis Mo pres
Mo Bridge & Iron Co
- Garrett Robert Peel BSCE'96 6234 Wash-
ington ave St Louis Mo vice-pres and
treas Mo Bridge and Iron Co
- Garrison Lloyd AB'12 Bethel Mo (Temp
University Station Austin Tex) instr
in accounting
- Garrison Noble Lee BSEd'09 AB AM'12
Shelbina Mo
- Garrison Mrs Noble Lee (Mary Elton
Sanger) BSEd'12 Shelbina Mo
(Temp Bethel Mo)
- *Garth Fannie PeP'79
- *Gass James B Sur'83
- Gass Margaret AB'13 1214 Kentucky
st Sedalia Mo
- Gatewood William Orien LLM'97 910
Third Natl Bank St Louis Mo law-
yer
- *Gathright Matthew W MD'50
- Gauldin Joshua B PeP'81 RFD 3 Mar-
shall Mo farmer
- Gaunt Frank Peyton AB'06 Bournemouth
Hospital Brookline Mass (Temp
Medical School Nanking Univ Nan-
king China)
- Gaunt Mrs Frank P (Mary Eugenia
Moore) BSEd'10 prof surgery Nan-
king China
- Gearhart Walter Scott BSCE'07 1010
Vattier st Manhattan Kan state engr
Kan
- Geary James Frank BSCE'11 2724
Brooklyn ave Kansas City Mo (Temp
Portland Railway Lgt and Pwr Co
53 N 18th st Portland Ore) sec bu-
reau of efficiency
- Geary Edith U (Mrs W J Calvert) AB
BSEd'09 AM'10 4629 Reiger ave Dal-
las Tex
- Gehlbach Gustav Sherman BSAG'14
Estill Mo
- Gehlbach Mrs Mary Lowery AB'13
BSEd'14 Estill Mo (Temp 604 Conley
Columbia Mo)
- *Gehring Gustav SB'81
- Gehrs John Henry BSEd'12 Normal
School Warrensburg Mo teacher
- Geiger Harley V BL'98 Rich Hill Mo
merchant
- Gentry Benajah Pitts AB'01 604 Osteo-
pathy Kirksville Mo head Latin
dept in normal
- Gentry Eliza (Mrs C A Young) NG'71
1741 Jefferson Kansas City Mo
- Gentry Lee Morrison AB'05 Sedalia Mo
farmer stockraiser
- Gentry Lucile Dunn AB BSEd'14 412 S
9th st Columbia Mo
- Gentry Lucy Wyatt (Mrs J S Ankeney)
ADB PeB'85 906 Conley ave Colum-
bia Mo
- *Gentry Mary Neil (Mrs Paxton) BS
PeB'78
- Gentry North Todd BA'84 Sur'86 LLB'88
506 Rollins Columbia Mo lawyer
- Gentry Mrs N T (Ulie B Denny) SB
PeB'89 506 Rollins Columbia Mo
- Gentry Reuben Joel LLB'06 Sedalia Mo
farmer stock raiser
- Gentry Richard BS'68 MS'71 2600 Troost
ave Kansas City Mo
- *Gentry Richard White AB'79 AM'83
- Gentry Richard White AB'05 Winfield
Kan minister Christian Church
- Gentry Sarah Jane (Mrs Sarah G El-
ston) SB'73 MS'76 3610 E Tenth
Kansas City Mo high school teacher
- *Gentry Thomas Benton LLB'74
- Gentry William Richard LB'91 LLB'96
BAS'98 809 Merchants-Laclede Bldg
St Louis Mo lawyer
- *George A C DD'67
- George Ralph Douglass BSME'12 Gunn
City Mo (Temp 2419 Myrtle ave Kan-
sas City Mo) draftsman
- Gerard John William BSEE'11 2205A
Brooklyn Kansas City Mo salesman
Funsten Elec Co
- Gerard Walter Drane LLB'82 840 E
59th ave Seattle Wash prin Rainer
school
- Gerber Phillip Edward PeP'88 Sullivan
Mo with Gerber's Tel Exchange
- Gerig Edward B LLB'93 Boulevard
Block Monroe and Indiana sts Spo-
kane Wash lawyer
- Gerig Ida (Mrs Ida G Parker) AB
BP'94 AM'95 2424 Foothill blvd Oak-
land Cal

Kindly report errors and changes at once to the Alumni Recorder, Columbia, Mo.

- Gerig John Lawrence AB'98 AM'99 Columbia University New York City asso prof Romance langs and Celtic
- Gerig Rosalie (Mrs Rosalie G Edwards) AB'00 AM'01 1334 7th st San Diego Cal teacher
- Gerig William SB'85 CE'86 Medford Ore vice-pres and chf engr P & E Ry
- Gerling Henry Joseph BL PeB LLB'94 ML'96 3508 Henrietta st St Louis Mo teacher
- Gerling Mrs H J (Vinnie Adams) PeP'92 BL BP'94 3508 Henrietta st St Louis Mo
- Geyer Lester Robert LLB'12
- Gibbs Guy Carleton LLB'12 Room 3 Woodruff Bldg Springfield Mo lawyer title examiner Ozark States Trust Co
- Gibbs Rose Spencer BSEd'11 RFD 2 Hartsburg Mo (Temp Farmington Mo) math teacher
- Gibson Cecil Clarence BSAG'13 RFD 2 Springfield Mo
- Gibson James Edgar AB'02 2934 Tracy ave or 1500 Grand ave Kansas City Mo gen supt Met St Ry Co
- Gibson Maurice BSF'14 5424 E 17th st Kansas City Mo
- Gibson Phil Sheridan AB LLB'14 Grant City Mo pros atty
- Gibson Rupert Campbell LLB'13 Berryville Ark lawyer
- Gibson Wilber James AB'07 LLB'09 Grant City Mo real est
- *Giddings Silas B MD'49
- Gideon Thomas Harrison LLB'00 214½ South st Springfield Mo lawyer and judge prob court
- Gilbert Etta Orpha BSAG'13 Seed Laboratory Washington D C seed analyst
- Gilbreath John A LLB'79 Clinton Mo lawyer
- Gilderhaus Richard F Jr BSME'09 922 Busch Bldg Dallas Texas supervising engr Busch Interests
- Gilker James Abraham LLB'02 4426 Park ave Kansas City Mo lawyer Metr St Ry Co
- Gill Moss BSAG'14 Perry Mo
- Gillaspie William A MD'96 2131 Tulane New Orleans La physician
- *Gillaspy Rufus PeP'80
- Gillespie Carl BSAG'14 Albany Mo farmer
- *Gillespie Thomas G MD'47
- Gillette Lester Sidney AM'14 Fostoria Ia (Temp Ames Ia) instr an hus
- Gillette Lulie NG'70
- Gillihan Lewis Brosius LLB'02 Gallatin Mo lawyer
- Gilliland Lester Lawrence BSEE'12 Mendon Ill
- Gillum George W PeP'78
- Gilmore Robert Edward BSCE'06 2225 Farnam st Omaha Neb sec Consolidated Sales Co
- Gilzean-Reid Sir Hugh LLD'04 Tenterden Hall London England N W newspaper proprietor and editor
- Gingrich Oliver Newton BJ'14 Columbia Mo (Temp Maryville Mo)
- Ginnings Robert Meade AB'04 314 N Ward st Macomb Ill head of math dept in normal
- Gipson Ennis Hubert LLB'08 Sayre Okla lawyer
- Gladfelder Herbert Spencer BSME'09 4720 N Twentieth St Louis Mo (Temp 1060 Roland st Memphis Tenn) inspect in charge of levee machine with U S engr
- Gladish Silas Lee LLB'02 Hale st Osceola Ark lawyer
- Gladney Andrew Gaston BS'00 AM'01 Tuskahoma Okla supt of Tuskahoma Female Academy
- Gladney Frank Young AB'99 400 Merchants-Laclede Bldg St Louis Mo lawyer
- Glandon Mary Frances BSEd'12 AB'13 323 Woodlawn pl Mexico Mo high school teacher
- *Glascock David P MD'46
- Glasgow George Winifield AB'10 320 Cherry st Quincy Ill with C B and Q Railroad
- Glaves Lloyd Newton BSAG'13 Lewistown Mo farm manager
- Glaze Mrs T D (Gladys P Pennington) AB BSEd'12 Elmer Mo teacher
- Gleason Frances Ethel BSEd'07 Lebanon Mo (Temp Maplewood Mo) high school teacher
- Gleason Roy Lee AB'05 Browning Mont physician
- Gleaves Milner Earl LLB'07 116 A Doring st or 302 Continental Bldg Denver Colo lawyer
- Glenn Allen SB'71 MS'74 Harrisonville Mo lawyer
- Glenn Allen Bristol LLB'10 Harrisonville Mo lawyer
- *Glenn Hugh J MD'49
- Glick Harvey Cleveland BSEE'13 Eldorado Springs Mo
- Gloriod John Arthur LLB'08 Poplar Bluff Mo lawyer
- *Glover Samuel T LLD'82
- Gmeiner Elmer V BSEE'14 429 N Pearl Joplin Mo (Temp 1109 E Colfax Denver Colo) with Denver Gas & Elec Lt Co
- Goad George Washington LLB'87 Baker Bldg Springfield Mo lawyer
- Goddard Eleanor AB'12 3933 Lyon ave Oakland Cal (Temp 105 Home Apts Stockton Cal) teacher
- Godman Mark Selsor AB'14 Alta Hotel Kansas City Mo
- Godwin William Mastin PeP'84 Clinton Mo real est
- Goebel Ellen Louise AB BSEd'12 401 N Sixth St Charles Mo
- Goffin Launcelot Curry AB'14 Columbia Mo (Temp Harvard Medical school Cambridge Mass) student
- *Goodier James MD'51
- Goodrich James Edward AB'92 LLB'93 3733 Gillham Road Kansas City Mo judge 16th circuit
- Goodson Grandison Anthony BSAG'14 New Cambria Mo farmer
- Goodson John Virgil AB'06 LLB'08 New Cambria Mo lawyer
- Goodson Walter Conrad LLB'99 Macon Mo lawyer state senator
- Goodson William Hammock AB'03 AM'05 MD'06 Liberty Mo physician
- Goodson Mrs William H (Luella D Hoffman) AB'04 Liberty Mo
- *Gordon Boyle AB'49
- *Gordon Carey Hawkins LLB'74
- Gordon Daisy (Mrs R M Pickell) BS'99 Kirksville Mo
- Gordon Eleanor Madge (Mrs L E Cline) AB'06 BSEd AM'07 Fallow Nev
- Gordon Irvin LLB'74 218 S Elm Nevada Mo lawyer
- Gordon James MD'81 Exchange Bank Bldg Columbia Mo physician
- *Gordon James Allen LLB'97
- Gordon James Andrew SB'61 342 E North st Marshall Mo pres bank
- Gordon John Boyle BSAG'09 University Club Buffalo New York sanitary expert
- *Gordon John Maupin AB'49 AM'53
- Gordon Mabel Grace AB BSEd'11 214 St James st Columbia Mo teacher
- Gordon Miles Fleetwood LLB'99 55 Liberty st New York City lawyer and real est
- Gordon Nicholas McDowell BSAG'14 Columbia Mo

Kindly report errors and changes at once to the Alumni Recorder, Columbia, Mo.

- Gordon Rachel Miller (Mrs N L R Taylor) PeP'92 408 Monroe Jefferson City Mo
- Gordon Reverdy Johnson MD'98 Ninnekah Okla physician stockman
- *Gorin Marcellus Gladdin AB'52 AM'79
- Goul Frank Delbert LLB'01 14 Donnell Court Bldg St Joseph Mo lawyer
- Gould Nellie NG'75
- Gould Robin Patterson BSJ'10 Box 1226 Phoenix Ariz preacher
- Gove Henry Shimer BSEE'09 EE'10 Richland Mo (Temp Moorhead Drainage District Moorhead Miss) chief engr
- Gow Bernard Arthur LLB'96 4 Elks Block Trinidad Colo lawyer
- Grace Edith Emily (Mrs J V Buck) AB BSED'07 901 Garden ave Coeur D'Alene Idaho
- Grace William Odon PeP'88 Chillicothe Mo real est
- Grady Henry Douglass MD'80 Miami Mo physician
- Grady Mary Elizabeth (Mrs F W Kerr) AB'07 Prince Rupert B C Canada high school teacher
- Grady Robert Franklin CE'84 581 Manchester ave St Louis Mo vice-pres and mgr St Louis Terra Cotta Co
- Graf Leander Guy LLB'06 BSED'09 Hermann Mo (Temp Box 655 Enid Okla) high school teacher
- Graham Alexander William BSCE'08 Mineola Mo civil engr
- Graham Anthony W MD'76 LaDue Mo physician
- Graham Margery Helen BSED'13 AB'14 Kennett Mo
- *Graham Robert Emmel MD'94
- *Grainger William C SB'67 MS'79
- Granger Orrin Wilber LLB'94 839 Providence ave Tuxedo Park Mo real est
- *Grant Asa Nelson AB'49 AM'52
- *Grant Robert Avis AB'44 AM'47
- Grantham Arthur Elliott BSAG'05 Newark Del teacher investigator agr exp sta
- Granville Malcolm AB'02 3135 Karnes blvd Kansas City Mo real est broker
- *Gratiot Charles B MD'49
- Gravely Joseph Jackson AB'13 2825 St Vincent ave St Louis Mo student
- *Graves Alexander A MD'49
- Graves Charles Herbert LLB'97 Monroe Wash lawyer
- Graves David W AB'62 AM'67 Montgomery City Mo minister retired farmer
- Graves Leora (Mrs G W Burroughs) PeP'88 Columbia Mo
- Graves Lulu PeP'89 Jerome Ida (Temp Eagle Alaska) teacher
- Graves Roy Ralph AM'12 219 N 28th Corvallis Ore prof dairy hus Ore ag col
- Gray Daniel Thomas AB BSED'04 West Raleigh N C chief animal industry div
- Gray George Leslie LLB'97 McFall Mo
- Gray Laura Lucile (Mrs Fred B Miller) AB BSED'05 512 W Lyon Columbia Mo (Temp RFD 29 Wellston Mo) teacher
- Gray Louis Napoleon Bonapart PeP'88 LB PeB'91 AM'97 Idabel Okla county supt schools
- Gray Mary BL'00 512 N Lyons Columbia Mo high school teacher
- Gray Minnie B BSED'12 Frazer Mo (Temp 1237 Bird st Hannibal Mo) teacher
- *Gray Nellie (Mrs T G Ingalls) AB'03 BSED'08
- Gray Roy Cecil BSCE'10 Salisbury Mo (Temp 502 Orear Leslie Bldg Kansas City Mo) county highway engr
- Gray Sallie Hamilton PeP'82 McFall Mo
- Gray William L Jr LLB'96 806 High st Colorado Springs Colo real est
- Greason John Hugh BSCE'12 Court House Poplar Bluff Mo drainage engr
- Greathouse Lawson Welser LLB'02
- Green Ernest Abner AB LLB'05 suite 712-21 Central Natl Bank Bldg St Louis Mo lawyer
- Green Evan Deaver CE'80
- Green John LLD'06 27 Washington St Louis Mo physician
- Green Leslie Carlisle LLB'09 Poplar Bluff Mo (Temp Little Rock Ark) asst claim agt St L I M & S
- Green Roy Monroe BSAG'14 Farm Management Dept Columbia Mo farm man ext agt M U and U S dept of ag
- *Green Samuel G DD'70
- Green Taliitha Jennie AB'01 AM'03 Kirksville Mo teacher
- Green William W AB BSED'11 Rogersville Mo (Temp 1419 Magnolia ave Pasadena Cal) teacher
- Greene Carl Hartley AB'14 814 Virginia ave Columbia Mo
- Greene Charles Arthur AB'00 AM'01 405 N Pennsylvania ave Webb City Mo supt city schools
- Greene Mrs Charles W (Flora Hartley) MSAG'09 814 Virginia Columbia Mo
- Greene Homer Cooper BSAG'05 Husum Wash fruit grower
- *Green William Henry MD'48
- *Greenleaf Daniel D MD'50
- Greenman Elias LLB'06 304 Victor Bldg Kansas City Mo lawyer
- Greensfelder Mrs A P (Blanche Younker) AB'03 7021 Lindell St Louis Mo
- Greensfelder Hattie (Mrs W E Ebert) LLB'05 7111 Waterman ave University City St Louis Mo
- *Greenwood James Mickleborough AM '74 (Hon) LLD'98
- Greer Bertha Alice (Mrs Pearl Decker) AB'99 628 N Pearl st Joplin Mo
- Gregory Whitney Irwin BSCE'09 Kahoka Mo (Temp Box 72 Louisville Ky) civil engr U S engr office
- *Grempe Solomon Alfro MD'82
- Gresham Walter Jonathan LLB'11 Cottonwood Falls Kan lawyer
- Grier Ralph Waldo Emerson LLB'02 203 Corby Bldg St Joseph Mo lawyer
- Griffin Cary Augustus Erasmus Burgess Israel AB'09 Ouray Colo editor Ouray Plain Dealer
- Griffin Harvey Payne BSAG'09 Great Falls Mont editor Montana Farmer
- *Griffith Andrew J MD'46
- Griffith Mabel Hoffmeister AB BSED'14 700 Elm st Columbia Mo Ferguson Mo supt schools
- Grigg John Ryland BSCE'10 15th and Mississippi Joplin Mo miner
- Griffith William Walker BS BP'94 MS'00
- Griggs Austin B BSCE'99 Novelty Mo (Temp Blanchard Okla) civil engr
- Grigsby John Trimble PeP'82 CE'85 Paris Mo highway bridge contractor
- Grimm Elmer Hugo AB'13 3137 Lafayette ave St Louis Mo student
- Griswold Daniel James BSAG'14 Columbia Mo
- *Griswold William W MD'51
- Gromer Samuel David PeP'83 SB PeB'89 Columbia Mo U of M acting asst prof ec
- Grosberg David Nathan AB'13 4407 Washington blvd St Louis Mo
- Grossenbacher John Gasser AB'06 dept of Ag Washington D C (Temp Plymouth Florida) plant pathologist

Kindly report errors and changes at once to the Alumni Recorder, Columbia, Mo.

- Grossenbacher Mrs J G (Willie I Smoot) AB'05 AM'06 dept of Ag Washington D C (Temp Plymouth Fla)
- Grouse Gladys Ethelyn BSEd'10 813 Calhoun Chillicothe Mo teacher
- Grove Marjorie Douglas AB'11 122 Plant ave Webster Groves Mo teacher
- Groves Andrew Washington BSEd'10 Washington Mo
- *Groves Hiram Jackson LLB'93
- Growney James Charles LLB'87 German-American Bank Bldg St Joseph Mo lawyer
- Grubbs John O MD'87 North McAlester Okla physician surgeon
- Gruner Caroline Frances (Mrs J O Barnwell) AB'07 5004A Kensington ave St Louis Mo
- Gudgell Frank Oliver AB'95 2101 Lindwood blvd Kansas City Mo (Temp Edmond Kan) cattle raiser farmer
- Guengerich Ernst Jacob EE'12 507 N Pearl st Joplin Mo (Temp YMCA Kansas City Mo) telephone engr apprentice
- *Guerrant Walter Lee MD'79
- Guffey Don Carlos BS'99 PeP'00 909 Waltham Bldg Kansas City Mo physician
- *Guice Newton Zebulon AB'54 AM'59
- *Guice William Montgomery AB'54 AM'58 AM'81
- Guild Franklin E TE'81
- Guitar Abiel Leonard LLB'05 212 N Sixth St Joseph Mo atty
- Guitar Emily BL'00 BSEd'14 27 Allen pl Columbia Mo
- Guitar Helen AB'14 1317 Keyser ave Columbia Mo
- *Guitar Odon AB'46 AM'49 (Hon)
- Guitar Odon Jr CC'90 Central Bank Bldg Columbia Mo land broker
- Guitar Mrs W H (Sallie Cheatwood Pierce) PeP'89 515 Hitt Columbia Mo
- Gullion Omar Ray AB'04 624 E 14th Eugene Ore physician
- Gullion Mrs O R (Anna E Wright) AB'05 624 E 14th Eugene Ore
- Gundlach George Christian BSCE'10 3129 Morganford Road or Sewer Dept City Hall St Louis Mo asst eng city sewer dept
- Gundlach William Edward EE'10 4240 Blaine ave St Louis Mo (Temp 1004 Bartlett ave or care T M E R & Co Milwaukee Wis) asst to elec engr
- Gunter Walker Thomas LLB'90 507 Tribune Bldg Salt Lake City Utah lawyer
- Gunther Jacob Joseph LLB'06 Plentywood Mont lawyer
- *Gusman Anthony Leopold AB'55
- Guthrie Charles Claude MD'01 Univ of Pittsburg Pittsburg Pa teacher phys lab
- Guthrie Fannie Virginia AB'05 BSEd'06 AM'07 806 Hillcrest ave Columbia Mo
- Guyer Julia AB BSEd'14 1325 South Paseo pl Kansas City Mo
- Gwinn Allen Clay BSEd'13 708 Providence rd Trenton Mo
- *Gwinn Arthur PeP'92 LLB BL'97
- Gwinn James G LLB'91 St Anthony Ida lawyer dist judge
- Gwinn Joseph Marr AB'02 7405 Burthe st New Orleans La supt schools
- Gwinn Mrs Russell (Anna C Payne) PeP'89 507 S Third Missoula Mont
- Haas George Courtland AB'11 Grant City Mo editor Worth Co Times
- Haas Harry R MD'04 4½ Main st Sapulpa Okla eye ear nose and throat specialist
- Hackedorn Howard BSAG'10 Schell City Mo (Temp 1312 Bass Columbia Mo) asst prof anl hus U of M
- Hackleman Jay Courtland MA'12 Knightstown Ind (Temp care College of ag Columbia Mo) asst prof farm crops U of M
- Hadaller J A LLB'11 Sigel III (Temp San Bernardino Cal) lawyer
- Haddaway Thomas Sherwood EE'11 Shoaff Bldg Fort Wayne Ind chf engr Ind Engr and Constr Co
- Hadelich Richard George PeP'89 Boonville Mo asst bank cashier
- Haden Turner Richardson BSAG'12 Rocheport Mo
- Hadley Herbert Spencer LLD'10 Jefferson City Mo (Temp Kansas City Mo) ex-gov of Mo
- Haenssler Osmund LLB'11 4-5 Central Bldg St Charles Mo lawyer
- *Hagan James William MD'76
- Hageman George W AB'03 Clarence Ia dentist
- Haggard Clara Patience AB'12 BSEd'13 Mexico Mo teacher
- Haggard Homer Houston BSCE'05 CE'08 Mexico Mo (Temp Box 669 Havana Cuba) civil engr
- Haglaga Walter H BSCE'11 3101 Park ave Kansas City Mo
- Hahn Charles BSCE'11 1508 E 11th st St Louis Mo civ engr
- Haigh Leonard Dixon PhD'11 1617 Cauthorn ave Columbia Mo asst ag chem
- Hain Veit Aull BSEE'06 EE'10 Gen Elec Co Monadnock Bldg Chicago Ill comm engr
- Haines Frances Edith AB'09 AM'10 Apartment 1 1423 S Michigan ave Chicago Ill resident anaesthetist
- Haines Robert Terrel LLB'89 130 W 44th st Lambs Club New York City actor
- Haire Nettie Donald BSEd'14 Smithton Mo (Temp Tipton Mo) teacher
- *Hairston John Brown AB'59 AM'70
- *Halbert George T AM'54 (Hon)
- *Hale Jasper Anderson LLB'88
- Hale Walter Roberts BSAG'12 Beltsville Md mgr experimental dairy U S Dept Ag
- Hale William Benjamin LLB'90 27 Cedar st New York City lawyer
- Haley Mrs John H (Lily S Hostetter) AB'07 Bowling Green Mo
- *Haley John Lockhart SB'90 TE CE'91
- Haley Roy Robert AB'14 424 West ave Brookfield Mo (Temp 5228 Delmar ave St Louis Mo) student Med school Wash U
- Hall Alta Bell BSEd'12 AM'13 210 Brix Apts Fresno Cal high school teacher
- *Hall Barton Warren MD'48
- Hall Ben Reynolds LLB'02 414 N Y Life Bldg Kansas City Mo vice-pres The New Eng Securities Co
- Hall Charles Ripley LLB'97 Harrisonville Mo farmer
- Hall Delmer K BSCE BSSE'05 Harrisonville Mo farmer
- Hall Eugene Clinton BSAG'12 U S Dept of Ag Bureau of Soils Washington D C (Temp Ashburn Ga) scientist in soil survey
- Hall Jennie Lorene PeP'89 BS'95 Hale Mo (Temp Jamestown N D) teacher
- Hall John Chappelle LLB'01 The Electric Co of Mo Star Building St Louis Mo lawyer
- Hall Morris Van Evrie LLB'04 43rd and Locust sts Kansas City Mo
- Hall Raymond William AB'13 Weston Mo (Temp Columbia Mo) student
- *Hall Willard P LLD'82
- Hall William Earl BJ'13 The Toledo Blade Toledo Ohio newspaper man
- Hall William Franklin EE'91 703 E Green st Clinton Mo mgfr and contractor

Kindly report errors and changes at once to the Alumni Recorder, Columbia, Mo.

- Hall William Preble Jr LLB'10 5433
Broadway Kansas City Mo lawyer
*Hallam John Locker MD'48
Haller Francis B MD'51
Hallett Ralph King CE'13 Mount Wash-
ington Mo
Halliburton Louise AB BSEd'14 Car-
thage Mo
Halliburton Westley BL'00 Carthage
Mo lawyer
*Halman James H AB'51
Halstead Jasper Mortimer BSEE'11
Breckenridge Mo (Temp Hamilton
Mo) elec engr supt Lt and Pr Co
Halstead Nathaniel Wickliffe AB'76
Halstead Samuel Reeves LLB'98 936
N Y Life Bldg Kansas City Mo law-
yer
Halter Ernest Adolph LLB'12 424 Title
Guaranty Bldg St Louis Mo lawyer
Halverson John Oliver AM'13 RFD 2
Hauska Minn (Temp 4510 Springfield
ave Philadelphia Pa) chemist
Hamilton Albert Prather LLB'02 704
Scarritt Bldg Kansas City Mo law-
yer
Hamilton Alfred V BSEd'11 State Nor-
mal School Durant Okla head math
dept
Hamilton Charles Mortimer AB'02 106
Broadway Denver Colo asst cashier
bank
Hamilton Edward Richard LLB'98
Hallsville Mo farmer stockman
Hamilton Elizabeth Agnes AB BSEd'07
Richmond Mo (Temp 4138 Locust
Kansas City Mo) high school teacher
Hamilton Goldy Mitchell AB'03 AM'04
Dwight Ill (Temp High School Grand
Forks N D) English teacher
Hamilton James Lemmon BSEE'04 4909
Penrose St Louis Mo designing engr
and exp work
*Hamilton Joseph C MD'50
Hamilton Ralph S LLB'05 U S Natl Bank
Bldg Eugene Ore lawyer
Hamilton Mrs R S (Virginia Yancey)
AB'07 213 E 13th st Eugene Ore
Hamilton Theodore Ely AM'00 PhD'08
72 Eagle st Fredonia N Y (Temp 220
W Ninth Columbus O) asst prof
Romance lang Ohio St U
Hamlin Truman Leigh AM'02 Care State
Univ of Maine Orono Maine asst
prof math
Hamm Jacob S SB'68 Weston Mo fruit
and tobacco grower
Hammack James Albert BSCE'04 172
Minerva ave Jackson Miss
Hammatt Aubrey Rutherford LLB'96
Huntsville Mo lawyer
Hamner Harry C LLB'96 Drandon Fla
*Hamnett Johathan DD'69
Hancock Alice Virginia (Mrs T J Johns)
LB PeB'92 Charleston Mo
Hancock Etta (Mrs M F Courtney) BL
PeP'90 PB'92 Cement Okla (Temp
care Farmers State Bank Chickasha
Okla)
Hancock Harry David BSEE'12 Hig-
ginsville Mo (Temp 1101 E Colfax
ave Denver Colo) with Denver Gas
and Elec Lt Co
Hancock James Ralph BSCE'13 Lad-
donia Mo (Temp 4207 Flad ave St
Louis Mo) civil engr with Herman
Const Co
Hancock M Gay (Mrs J M Blake) LB'90
PeB'91 Keytesville Mo
Hanes Clarence Overby AB'13 Columbia
Mo sec Retail Merchants Assn
Haney Jiles William BSME'13 ME'14
Columbia Mo research asst engr exp
st U of M
Hanger Charles Robert LLB'13 Lad-
donia Mo (Temp Mexico Mo) lawyer
Hanger Roy Robinson LLB'97 3337
Michigan ave Kansas City Mo lawyer
- Hankins Kathryn Allen AB BSEd'10
Bentley Kan (Temp Carrollton Mo)
teacher
Hanly Floyd Finley BSCE'09 2025 E 31st
st Baltimore Md asst engr
Hanna Mary Alice AB'09 445 West 14th
Trenton Mo teacher
Hansen Hilda (Mrs John L Fidler)
BSEd'11 AB'13 R 5 Carrollton Mo
Hansen Karl Henry BSEE'93 4251a
Juanita st St Louis Mo asst chf engr
elec dept Union Elec Co
Hansmann Carl Augustus PeP'85
Hanson Jesse Ailen BSAG'11 112 N Elm
st Warren O (Temp Corvallis Ore)
poultryman
Hanson John Bennett AB'10 Care A H
Shepard RFD 1 Columbia Mo (Temp
122 Holyoke st East Cleveland O)
junior medic Reserve Univ
Hanson Mrs J B (Olive Shepard)
BSEd'11 Care A H Shepard RFD 1
Columbia Mo (Temp 122 Holyoke st
East Cleveland O)
*Hanson S S MD'49
Hansen Lydia BL BP'93
Hardaway Sidney Marvin BSEE'13 Car-
thage Mo
*Hardeman Glen Owen MD'48
Hardesty Mrs W B (Lena C Hutcher-
son) AB'11 1819 S Clarkson Denver
Colo
Hardesty William Preston CE'86 419
City Hall Portland Ore civil engr
*Hardin Thomas Jewell AB'45 AM'48
Hardinger Clerc Temple AB'08 Patton-
sburg Mo (Temp 307 Vine st Chilli-
cothe Mo) teacher
Hardy Arthur Raymond BSCE'07 Med-
field Mass (Temp Suite 214-16 Scar-
ritt Bldg Kansas City Mo) architect
Greenebaum and Hardy
Harlan Bertha Marion AB'07 3038 E
Seventh Kansas City Mo
Harlan Mrs William M (Helen B Mont-
gomery) AB'02 BSEd'09 Farmington
Mo
*Harmon James Henry AB'51 AM'54
Harn William Lee LLB'94 Denison Tex
adv mgr Daily Herald
Harnage Jesse Lee AB'99 901 S Guthrie
Tulsa Okla lawyer
*Harper George S C MD'47
Harper Lory Churchill LLB'12 New York
Life Bldg Kansas City Mo lawyer
Harper William Homer LLB'10 Bertrand
Mo (Temp Decatur Ill) baseball
Harper Xemenia Y Zyx (Mrs L B Burk)
AB BSEd'10 Butler Mo (Temp Col-
lege Station Tex)
Harrah Orin Wilson BSCE'09 Great
Falls Mont (Temp care U S R S
Gillman Mont) civil engr
Harrington Ertle Leslie AB BSEd'10
Maryville Mo (Temp 1105 Mass ave
Cambridge Mass) graduate work in
Harvard
Harris Albert Sidney BSEd'10 Weston
Mo teacher
Harris David Hickman PeP'86 LLB'87
17 E Ninth Fulton Mo lawyer judge
cir court
Harris Frank Gaines LLB'98 W Broad-
way Columbia Mo lawyer
Harris Fred Durand CE'11 Lebanon Mo
(Temp 704 Postal Telegraph Bldg
Kansas City Mo) surveyor with U
S engrs K C dist
Harris George Frederick BSEE'06 1222
Spalding Bldg Portland Ore with
Pacific Pwr & Lgt Co
Harris George Gordon LLB'08 1022 Fifth
Spokane Wash lawyer
Harris Helen Margaret AB'14 1620 Ky
ave Sedalia Mo
Harris Herman Fermain PeP'92 AB
BP'94 AM'97 515 College ave Iowa
Falls Ia teacher Ellsworth College

Kindly report errors and changes at once to the Alumni Recorder, Columbia, Mo.

- Harris Homer Allison LLB'96 Tebbetts Mo lawyer
- Harris Jean BSHE'13 Rolla Mo (Temp Columbia Mo) teacher
- *Harris John W MA'71 (Hon)
- Harris Joseph Edwin MD'81 7½ North st Marshall Mo physician
- Harris Lester Joselyn BSEE'09 Care Rankins Trade School Newstead & Cook ave St Louis Mo
- Harris Louise Hickman (Mrs R L Holland) PeP'87 Columbia Mo (Temp 1425 W Fourth Los Angeles Cal)
- Harris Myra June AB'14 Bowling Green Mo
- Harris Orienne Myrtle (Mrs H R Butler) PeP'92 Ada O
- Harris Spencer Francis LLB'99 831 Scarritt Bldg Kansas City Mo lawyer
- Harris Susie Duncan (Mrs Stockton Dorsey) PeP'91 103 Waugh Columbia Mo
- *Harris Tyre C AM'53 (Hon)
- *Harris William Torrey LLD'70
- Harris William Woodson BSCE'03 EE'07 718 Troost Kansas City Mo with K C Terminal Co architect supt
- Harrison Albert Grant AB BSEd'08 Plainview Tex teacher
- *Harrison Andrew Turner NG PhB'72
- Harrison Carl LLB'07 Garden City Kan lawyer
- *Harrison Carter Bassett LB'90
- *Harrison Charles Lewis CE'80
- Harrison Cora Lee AB'99 Bethany Mo
- Harrison Frank Ray BSAG'14 Dixon Mo (Temp Sharples Separator Co Chicago Ill) milking machine expert
- Harrison Frederick M BSJ'12 Gallatin Mo clerk in P O
- Harrison Gilbert Newton PeP'89
- *Harrison Grace AB'96
- Harrison Isaac Fletcher BSME'04 505 First Natl Bank Bldg Birmingham Ala mech engr
- *Harrison James B LLB'77
- Harrison Jane Annetta AB BSEd'06 AM'07 La Plata Mo (Temp care Mrs Abernethy Gulph rd Bryn Mawr Pa) German instr
- Harrison John Scott AB'02 Prosser Wash teacher
- Harrison John William MA'58 1418 Third Natl Bank Bldg St Louis Mo retired
- *Harrison Marcellus Davis Sur'83 CE'85
- Harrison Nelson Burr BSME'05 Bethany Mo farmer dairyman
- *Harrison Samuel J MD'50
- Harrison Samuel Thomas LLB'78 608 Torrey Bldg Duluth Minn lawyer
- Harrison William Perceval LLB'09 222 Fifth ave E Duluth Minn lawyer
- Harshe Robert Bartholow BL'99 927 Oxford st Berkeley Cal (Temp Fine Arts Dept Panama-Pacific Exposition San Francisco Cal) in charge of exhibit
- *Hart Barbara AB'11
- *Hart Frank AM'48 (Hon)
- Hart Harry Gill BL LLB'92 805 E Elm Hillsboro Tex lawyer
- Hart John Howard AB'09 Windsor Mo loans and ins
- *Hart Lee B LLB'87
- Hart Luke Edward LLB'05 1200 La-Salle Bldg St Louis Mo lawyer
- Hart Roy Putnam BSCE'13 516 Nicholas st Springfield Mo bridge engr
- Hart Vernon Adelbert BSCE'06 Box 1003 Salt Lake City Utah or Bisbee Ariz engr with Internatl Smelting Co
- Hartley Edith Elizabeth (Mrs Hy P Rusk) BSEd'09 Urbana Ill
- Hartley Flora (Mrs Charles W Greene) MSAG'09 814 Virginia Columbia Mo
- Hartley Lorenzo Dow MD'85 Nebo Mo physician
- Hartman Fanny Taylor BSAG'06 Ed Bldg or 121 Lancaster st Albany N Y
- Hartwell Charles Norris AB'05 Hwang Hien via Chefoo China teacher
- Harvey Charles Asbury BSJ'12 Maysville Mo
- Harvey Count BSCE'12 Morrisville Mo (Temp U S Surveyor Lock B Hickory Point Tenn) civil engr
- Harvey Homer Alvan AB'09 Elk City Kan (Temp 111 Sims Hall Syracuse N Y) instr Romance lang Syracuse U
- Harvey Hubert Marcellus AB'07 LLB'09 Care West Pub Co St Paul Minn legal editor
- Harvey John Bennett LLB'01 Box 105 Hanford Wash banker
- Haskell Ethel Eva BSEd'12 409 Locust st West Plains Mo Latin teacher high school
- Hastian Pleasant Dee LLB'77 Lincoln Mo
- Hastings Helena Grace (Mrs J M Evans) PeP'88 414 S Second Missoula Mont
- Hatcher Frances Bell AB'01 AM'02 87 Washington Atlanta Ga teacher
- Hathaway Bishop AB'02 Bureau of Weights New York City
- Hathway Oliver C LLB'11 102 S 19th st St Joseph Mo lawyer
- Hatton Claudia May PeP'90 BS'97 400 C C ave Columbia Mo
- Hatton John Harvie AB PeP'83 PeB'91 AM'97 15 W Cedar ave Webster Groves Mo high school teacher
- Hatton Moses Wesley PeP'87 PeB'88 Lexington College for Young Woven Lexington Mo college pres
- Hatton Ossian Forrest MD'91 Clifton Hill Mo physician
- Hatton Robert Edwin PeP'90 Jeffersonville Business College Jeffersonville Ind pres and teacher
- Hatton Stewart Price PeP'88 AB PeB'90 Charlestown Va (Temp Parsons W Va or Jeffersonville Ind) pres Powhatan College W Va
- Hauhart William Frederic AB'01 AM'02 616 Church st Ann Arbor Mich prof Ger lang U of M
- Haun Grace AB BSEd'10 415 N Ohio Iola Kan (Temp Chicago Ill) high school teacher
- Haw James Moore LLB'01 Charleston Mo lawyer
- Haw Joseph Lindsey LLB'04 Charleston Mo (Temp Parma Mo) minister
- *Hawkes Cicero J DD'47
- Hawkins Candy BH'77
- Hawkins Charles Martyr DD'97 2847 Lafayette St Louis Mo minister
- Hawkins George Lorimer AB'04 BSEd'07 459 Fairview ave Webster Groves Mo prin city school St Louis
- Hawkins Ivy Bee AB'14 Maryville Mo
- Hawkins Richmond Laurin AB'99 AM'00 10 Farewell pl Cambridge Mass French inst Harvard
- Hawkins William Carroll LLB'97 Buffalo Mo lawyer banker
- Hawkins Winfred Weeden AB'13 AM'14 Maryville Mo (Temp 1121 Kentucky st Lawrence Kan) instr German
- Hawthorne Joseph Godwin AB'13 7621 State Line Kansas City Mo chief chem The Camerograph Co
- Hawthorne Lee Byrnes BSEd'10 Mexico Mo mfr ice
- *Hay Theodore MD'48
- Haydon Curtis AB BP'94 LLB'98 LLM'99 Caldwell Ida lawyer
- Haydon George Condit TE'84 U S Engr Office 707 Postal Bldg Kansas City Mo U S asst engr Mo River Improvt

Kindly report errors and changes at once to the Alumni Recorder, Columbia, Mo.

- Haydon William Gill LLB'88 East Las Vegas N M lawyer
- Hayes Gretta (Mrs R G Withers) ADB'83 PeB'85 632 Chestnut st Reno Nev
- Hayes Ida PeB BS'79 MS'83 Institute Madera Coah Saltillo Mex missionary
- Hayes Kate (Mrs J L Kesler) AB PeB'80 AM'85 1708 S 10th st Waco Tex
- Hayes Lee AB TE'79 CE'80 1020 W Broadway Butte Mont chf engr Anaconda Copper Mining Co
- Hayes Martin Luther BSag AMEd'13 A & M College of Texas College Station Texas prof ag ed
- Hayes Scott BS Bag'73 MS MAg'76 Brooklet Beach Shelton Wash farmer
- *Hayes Trew BS'77
- Hayhurst Miriam (Mrs E R Meyer) AB'09 Mound City Mo
- Hayhurst Paul AB'04 308 E Park ave Champaign Ill student
- Haymes Albert Howard LLB'11 Rector Ark lawyer
- Haymes Jacob Ellsworth LLB'95 Marshfield Mo lawyer
- *Haynes Anthony AB'58 AM'67
- Haynes Eli Stuart AB'05 AM'07 Beloit College Beloit Wis prof astronomy
- Haynes Thomas Nathan LLB'85 Harrisonville Mo lawyer
- *Haynis Absalom F MD'46
- Hays Eleanor Bessie (Mrs Ira Jones) BSEd'11 Eldorado Springs Mo (Temp Fillmore Cal)
- Hays Mary Ecel AB'07 AM'08 2285 Gordon St Paul Minn welfare worker N W Tel Co
- Hays William Henry AB'03 Columbia Mo
- *Heacock Alfred MD'47
- Head Bolivar Starke AB'49 AM'52 703 S Clark st Moberly Mo lawyer
- Head Guy Vernon AB'14 Flemington Mo (Temp Harvard Law School Cambridge Mass) student
- *Head James Dabney AB'50 AM'53
- Heady Jefferson D PeP'83
- Heard John T MS'73 (Hon) 200 W Broadway Sedalia Mo ex-congressman retired
- Hearne Joseph C SB'70 SM'81
- Heather Henry Clay LLB'88 Palmyra Mo lawyer
- Heaton Harold Cleon BSag'14 Quitman Mo (Temp 1314 Rosemary Lane Columbia Mo) asst vet sci U of M
- Hechler Charles Henry BSag'05 Harbor Hill Roslyn N Y estate supt
- Hechler Fred George BSME'08 ME'10 Dalton Mo (Temp 2010 Burdett ave Troy N Y) teacher Rens Poly Inst
- Hechler William Roy BSag'11 Iowa State College Ames Ia asst prof farm crops
- Heck Gertrude M BSEd'08 California Mo
- Heck Howell Henry LLB'12 Rich Hill Mo lawyer
- Hecker Arnold John BSME'12 2622 Louisiana ave St Louis Mo engr with Taitand Nordmeyer Engr Co
- Hecker Charles Henry AB'09 1924 St Louis ave or St Louis City Hospital St Louis Mo physician
- Heddens Vernon Offutt AB'10 2809 Frederick blvd St Joseph Mo
- Hedenburg Joseph Reeves LLB'08 601 S Fifteenth St Joseph Mo lawyer
- Hedges Peter Tompson BSEd'07 AM'08 Natchitoches La math dept L S N
- Hedrick Lawrence Hyskell LLB'05 Hot Springs S D lawyer banker broker
- Heidel Benjamin Franklin BSCE'06 Office of Public Roads Washington D C civil engr
- Heileman Frank August BSME'14 2611 Franklin ave St Louis Mo (Temp 201 S Sixth Columbia Mo) mech engr
- Heimberg Wilhelmina AB BSEd'12 5629 Cote Brilliant ave St Louis Mo teacher
- Heinicke Arthur John BSag'13 MA'14 3421 Halliday St Louis Mo (Temp Ithaca N Y) instr pomology Cornell U
- Heins Benjamin Simon LLB'13 Carrollton Mo lawyer
- Heinz Albert AB BSEd'10 Cameron Mo (Temp Tsing Hua College Peking China) teacher
- Heldt Thomas Johannes AB'10 AM'12 1116 Locust st Columbia Mo (Temp 200 E Lanvale st Baltimore Md) student med school Johns Hopkins
- Heller Wilson Battin BSag'14 Stonehill Mo
- Hellman Irma Augusta BSEd'13 1724 Choteau ave St Louis Mo
- Helm Charles Alton BSag'13 Moorhead Mont (Temp 1117 N 26th st Lincoln Nebr) exp sta work
- Helm Florence AB BSEd'09 419 N Sixth Hannibal Mo
- Helm Katherine Mary AB BSEd'09 AM'13 419 N Sixth Hannibal Mo
- Helmreich John Arthur BSag'13 Boonville Mo (Temp Ft Collins Colo) with animal hus dept Colo Ag Col
- Helmreich Louis Walter ME EE'11 RFD 4 Boonville Mo (Temp The David Rankin Jr School of Mech Trades Finney Newstead & Cook ave St Louis Mo) head elec dept
- *Hemphill J Westley MD'47
- Henderson Chalmers Irving LLB'13 Molino Mo
- Henderson Charles Forest AB'02 McCurtain Okla physician surgeon
- Henderson Cicero Adolphus LB'98 211 W 19th st Wilmington Del minister
- *Henderson George Royall LLB'99
- *Henderson John Brooks LLD'82
- Henderson Robert P TE'82
- Henderson William Walter LLB'95 Bridgeton Mo lawyer
- *Hendrick Henry L LLD'68
- Hendrick John Jackson LLB'87 Trinidad Colo lawyer
- Hendricks Solomon PeP'85 BS PeB'90 Kingston Mo
- Hendrix Eugene Russell LLD'88 3242 Norledge pl Kansas City Mo bishop M E Church South
- Henkins Joseph Adams LLB'97 RFD 1 Nettleton Mo merchant
- Henley Hezekiah Albert BSag'13 1902 Joplin st Joplin Mo high school teacher
- Henry Mrs John M (Sylvia Valentine Magill) BSEd'13 580 W Clark st Pocatello Ida
- *Henry John W LLD'82
- Henry Martin Luther BSag'14 2008 Gaines st Little Rock Ark
- Henson Charles Leonard LLB'01 Mt Vernon Mo lawyer
- Henthorn Hazel (Mrs Vernon Reppert) AB'14 Russell Kan
- Henwood Berryman LLB'04 316½ Broadway Hannibal Mo lawyer city atty
- Heptonstall Arthur Edwin ME'12 Lagonda Mo (Temp Columbia Mo)
- Hereford Herbert Wood BSCE'11 Odessa Mo (Temp 400 Frisco Bldg Springfield Mo) engr
- Herlinger Orié Leon AB'10 LLB'12 Vandalia Mo (Temp care West Pub Co St Paul Minn) salesman
- Herndon Harry T LLB'92 Plattsburg Mo lawyer state rep
- Herndon William S LLB'81 Plattsburg Mo lawyer

Kindly report errors and changes at once to the Alumni Recorder, Columbia, Mo.

- Herrell Albert Roscoe AB'14 28th and Pear St Joseph Mo
- Herring Flora Abbott BSEd'11 1900 Paris rd Columbia Mo (Temp Savannah Mo) Latin teacher high school
- *Herrleben Henry BL'97 AM'99
- Hersch Sophie AB'12 AM'13 Room 9 Rock Island Bldg St Joseph Mo supt Federated Jewish Charities
- Hersman Mrs Charles F (Anna Bates) AB PeB'87 AM'90 5401 Woodlawn ave Chicago Ill Latin teacher high school
- Hert Ella Elizabeth BSEd'12 California Mo (Temp 525 Fisk ave Moberly Mo) teacher
- Herzog Oswald Aaron CE'12 Kerrville Texas (Temp Steamer Chas Organ Memphis Tenn) levee inspector
- Hesch Henry Charles BSEE'07 1602 N 19th St Louis Mo
- Heskett John Warden PeP'81 208 Monroe Jefferson City Mo merchant millinery and furs
- Hesse Frank Charles LLB'07 518-20 Ry Exchange Bldg Portland Ore lawyer
- Hewitt Mrs Dexter Wright (Laura Elizabeth Snodgrass) AB BSEd'11 Dobbs Ferry on Hudson N Y
- Hewitt Dorothy Mary (Mrs Dorothy H Dailey) AB BSEd'13 RFD 3 Reedley Cal
- Hewitt John Vance AB'05 Shelbyville Mo
- Hewitt Joseph Lee BSAG'05 432 Washington Fayetteville Ark prof plant path U of A
- Hewitt Russell Floyd AB'14 Shelbyville Mo
- Heyd Jacob Wilhelm AB'03 917 E Normal Kirksville Mo teacher German lang
- Heyd Mrs J W (Flors Schillierholz) AB'03 917 E Normal ave Kirksville Mo
- *Hibbard Cleon Melville AB LB SB'90
- Hibbert Russell William AB'13 De Soto Mo (Temp 1004 Hill st Hannibal Mo) high school teacher
- Hicklin Maurice AB'09 BJ'13 1012 Walnut Columbia Mo
- *Hicklin Robert A LLB'78
- Hickman Ausy Otto BSEE'11 Mt Vernon Mo (Temp 467 St Louis st Springfield Mo) dist traffic mgr Mo Kan Bell Tel Co
- Hickman Cuthbert Wright BSAG'13 Slater Mo (Temp University of Idaho Moscow Ida)
- *Hickman G H MD'47
- Hickman James K LLB'90 53 Park pl Princeton N J chief special agt Bureau of Commerce and Labor Washington D C
- *Hickman John Lewis AB'53 AM'56
- Hickman Thaddeus Bryan BAG'94 Columbia Mo farmer
- Hickman Walker AB'82 3019 Euclid ave Kansas City Mo contractor
- Hicks Virgil LLB'04 Sapulpa Okla lawyer
- Higbee Goldie Pansy (Mrs Carl William Bock) BSEd AB'13 Columbia Mo
- Higbee Paul Dysart AB'09 515 S High st Kirksville Mo
- Higbee Walter A AB'03 Lancaster Mo lawyer
- Higdon Robert Absolam LLB'98 Ohio st Sedalia Mo lawyer
- Higginbotham Rufus Lee LLB'01 Ashley Mo lawyer farmer
- Higgins Pope LLB'84 1000 High st Bellingham Wash lawyer
- *Highbee Charlston Hunt AB'57
- Highfill Charles Edward LLB'14 Marshfield Mo
- Highley Lee BSCE'96 Farmington Mo (Temp New Meadows Ida) civil engr
- Hilburn George Washington LLB'74
- Hildebrand Mary Blanche AB'09 1907 West ave Burlington Ia (Temp Mexico Mo) teacher Hardin College
- Hilder Frazer Crosswell BSCE'04 CE'07 904 E Capital st Washington D C civil engr
- *Hildrett Eugene MD'47
- *Hilgeman Henry Bernard PeP'78 PeB PhB'80 PhM'83
- Hill Curtis BSCE'96 44 E Concord ave Kansas City Mo city engr
- Hill Delbert E BSCE'10 RFD 6 Butler Mo (Temp Box 402 Joplin Mo) engr
- Hill Essie AB'12 BSEd'13 604 Conley ave Columbia Mo
- Hill Herman Bebe AB'10 LLB'12 Shamrock Tex lawyer
- Hill Homer Allin AM'02 Carthage Mo
- Hill John Benjamin BSAG'08 Columbia Mo (Temp State College Pa) inst botany
- Hill Johnson Davis AB'09 LLB'11 El Dorado Springs Mo lawyer
- Hill Olivia Dysart (Mrs T A Costolow) AB BSEd'12 3735 Wayne ave Kansas City Mo
- Hill Robert Burns MD'09 1209 Brockman Bldg Los Angeles Cal physician
- Hill Robert E Lee BSAG'12 AM'13 Adenhill Farm Columbia Mo farmer
- Hill Mrs Robert E L (Gertrude Lyon) AB'11 Adenhill Farm Columbia Mo
- Hill Rowland AB'11 6812 Cleveland ave Kansas City Mo minister
- Hill Ruby AM'12 Truro Nova Scotia teacher
- Hill William Steinert BSEE'10 care Milwaukee Electric Ry and Light Co 959 Oakland ave Milwaukee Wis elec engr
- Hillebrand Edwin Frederick BSEd'12 AB'13 Marthasville Mo (Temp Yuma Ariz) teacher
- Hilliard Mabel Irene BSEd'10 AB'12 Bolivar Mo (Temp Salisbury Mo) teacher
- Hilpirt Archie Luke LLB'92 805 Colcord Bldg Oklahoma City Okla lawyer
- Hilsenbeck John Benjamin EE'10 1505 Bond St Joseph Mo (Temp 231 Marguerite ave Wilmerding Pa) apprentice W E & M Co
- Hilt Samuel William LLB'95 Bonner Springs Kan
- Hinde Anne Dillard (Mrs L L Burkhead) BL'96 Columbus N M
- Hinde Hubbard Kavanaugh Jr AB'96 Marquette Bldg Chicago Ill accountant
- Hinde James Curd BSEE'96 209 Madison ave Madison Ill real est and ins
- Hinde Thomas Turner LLB'84 Madison Ill lawyer
- *Hines Virgil McKnight LLB'76
- Hinkle John Isaac LLB'92 241 Broadway San Diego Cal
- Hinote Mary Elizabeth AB'11 Gentry Mo
- Hinton Edward Wilcox LLB'90 Columbia Mo (Temp Law Bldg Chicago U Chicago Ill) lawyer prof of law U of C
- Hirsh Karl LLB'10 Chillicothe Mo jeweler
- Hisaw Frederick Lee AB'14 Newtonia Mo (Temp Columbia Mo) asst Zoology U of M
- Hitch Arthur Martin AB'97 BSEd'07 Boonville Mo prin Kemper Military School
- Hitch Ruth Amanda AB'01 Cuba Mo (Temp Boonville Mo) teacher
- *Hitchcock Ethan Allen LLD'02
- *Hitt James Jeremiah AB'61

Kindly report errors and changes at once to the Alumni Recorder, Columbia, Mo.

- Hoag William Bert BA'02 Yuma Ariz
govt farmer Indian service
- Hoar Hobson LLB'02 203 Corby-Forsee
Bldg St Joseph Mo lawyer
- Hobart Frank G AB'04 1639 Morton st
Los Angeles Cal
- Hoberecht Lena Lee AB'14 400 S 5th
Columbia Mo
- Hock William Casper BL LLB'99 2631
Benton blvd Kansas City Mo law-
yer
- Hockensmith Roy Abner LLB'02 Oke-
mah Okla lawyer
- Hodge John L AB'09 LLB'11 Advance
Mo lawyer
- Hodge Mrs Robert (Ellena B Carlisle)
BL PeB'83 1008 E Broadway Colum-
bia Mo
- *Hodge Robert Jewell PeP'86
- Hodge Robert Walter AB BP'93 AM'94
BSEE'95 704 Main st Kansas City Mo
elec engr and supply bus
- *Hodgen John Thompson MD'48
- Hodson Robert Williams BSCE'11 1107
S Maple st Carthage Mo (Temp
Washington Mo) U S jr engr
- Hoff Carl Porter BSCE'06 Care City
Engr Office 2405 Duncan St Joseph
Mo asst city engr
- Hoffman Benjamin Franklin PeP'83 BL
PeB'84 ML'88 116 College ave Colum-
bia Mo prof Germanic lang U of M
- Hoffman Carl Spurgeon AB'11 LLB'13
728 E Fifth Sedalia Mo (Temp Y
M C A Columbia Mo)
- Hoffman Dimmitt Heard AB'07 LLB'09
901 Missouri Sedalia Mo lawyer
- Hoffman Gustave A PeP'92 Holton Kan
- Hoffman Louis BS'76 901 Missouri Sed-
alia Mo lawyer
- Hoffman Mrs Louis (Sarah Ella Dim-
mitt) BS'76 901 Missouri Sedalia
Mo
- Hoffman Luella (Mrs Wm H Goodson)
AB'04 Liberty Mo
- Hoffstrom Frank Henry CE'79 TE'79
1210 East 65th st Seattle Wash
draftsman
- Hogan Albert G AB'07 BSAG'09 AM'12
Dept of Chem K S A C Manhat-
tan Kan asst animal nutrition
- Hogan Charles William BSEE'98 EE'00
Care Banner Elec Co Youngstown O
foreman filament dept
- Hogan Jesse Franklin AB'03 LLB'09 59
Dexter ave Mobile Ala lawyer
- Hogan Raymond Paul AB'14 Maryville
Mo
- Hoge William McGuffey AB'80 AM'83
Lexington Mo supt Wentworth Mil
Acad
- Hogsett William Sloan AB'04 1000
Grand ave Temple Kansas City Mo
lawyer
- Hohman Leslie Benjamin AB'12 3735
Wyandotte st Kansas City Mo (Temp
1012 Broadway Baltimore Md) medi-
cal student Johns Hopkins
- Holcombe Roland Nowlin AB'14 818
Grove st Danville Va
- Holden Charles Angel AB'11 Clinton
Okla
- Holden Lewis Marvel LLB'08 Albany
Mo lawyer abstracts
- Holden William BSCE'08
- Holdsworth Thomas LLB'14 339 W Sea
ave Independence Mo
- Holland Mrs R L (Louise H Harris)
PeP'87 Columbia Mo (Temp 1309 Ar-
den ave Los Angeles Cal)
- Holland Thomas Estill SB'71 Dugan-
Stewart Bldg Hot Springs Ark
physician surgeon
- *Holliday Charles H MD'49
- *Holliday James L MD'48 (Hon)
- Hollingshead Ralph Earl AB'05 615 W
7th st Joplin Mo lawyer
- Holloway Dollie Barrett (Mrs J W
Cooper) PeP'91 603 E Wyandotte
McAlester Okla
- Holloway Mrs John C (Frances Eliza-
beth Bennett) AB'14 402 College ave
Columbia Mo
- Holloway Russell Edward AB'06 LLB'08
703 S Fifth Columbia Mo lawyer
- *Hollowbush J W MD'49 (Hon)
- Holman Henry Edward LLB'05 Kent Ia
farmer
- Holman Journey Hubert MD'98 Union-
ville Mo physician
- Holman Thomas BS'98 Weatherford
Okla merchant
- Holman Willis C PeP'82
- *Holmes Albert MD'46
- Holmes Albert Sidney LLB'93
- Holmes Jay Vanderbilt LLB'08 721-3
Scarritt Bldg Kansas City Mo law-
yer
- Holt Althea Erna AB'08 BSEd'08 Mar-
tinsburg Mo (Temp Caruthersville
Mo) high school prin
- Holt Charles Madison LLB'84
- Hook Mrs Charles N (Grace G Johnson)
AB'04 Braymer Mo
- Hooke James Arthur BSEE'03 311 City
Hall St Louis Mo asst engr sewer
dept
- Hope Robert Linwood BSCE'10 Centra-
lia Mo (Temp Wynne Ark) asst engr
Mo Pac Ry
- Hopkins Nelson Orlando AB'02 Okmul-
gee Okla supt schools
- Hopper Henry Earle BSAG'12 Zachary
La farmer
- Hopper Leander Darby BSAG'14 Camp-
bell Mo (Temp Zachary La) farmer
- Hopper R L MD'87 Columbia Mo
- *Hopson Winthrop Heartley MD'48
AM'53 (Hon)
- Horan Harold J BSCE'11 RFD 2 Colum-
bus Miss (Temp 1307 Liggett Bldg
St Louis Mo)
- *Horine George Lunceford LLB'85
- Horn Ernest BSEd'07 AM'08 512 W
123 st New York City prin Sheyn
School Teachers College Columbia U
- Horn Simon Taylor LLB'88 941 Grant
pl Boulder Colo broker
- Hornback Michael Edwin BSCE'12 511
E 62nd st Chicago Ill structural
draftsman with Condron Co
- Hornback Victor Buck BSAG'13 Chil-
licothe Mo (Temp New Burdick
Hotel Kalamazoo Mich) salesman
with Swift and Co Chicago
- Hornby Claire Emogene BSEd'11 Bolc-
kow Mo (Temp Harrisonville Mo)
teacher
- Horne Givens Masterson SB'68 MS'71
RFD 17 Anchorage Ky farmer
- Horner Edward Preston SB'73 104 S
Main St Louis Mo sec and treas Allen
West Com Co
- Horner Glen Roy LLB'07 AB'08 Okmul-
gee Okla lawyer
- *Horner James Wallace AB'72
- Horner William A SB'66 5056 Von Ver-
son ave St Louis Mo sec St Louis
Steel Range Co
- Horton Henry Pomeroy AM'05 Ithaca
N Y clergyman
- Hosek Charles Joseph AB'13 St Louis
Mo
- Hosford Grover Cleveland LLB'08 1764
Radnor rd Cleveland O
- Hostetter Lily Sue (Mrs John H Haley)
AB'07 Bowling Green Mo
- Hotchkiss Mrs Charles L (Minna A Kid-
well) AM'96 4a Humboldt Bldg 44
Mexico D F Mexico
- Houchens Ella (Mrs A B Wheeler)
NG'76 Springfield Mo teacher
- *Houchens Fielding Wilhite AB'77
AM'80

Kindly report errors and changes at once to the Alumni Recorder, Columbia, Mo.

- Houck George LLB'02 Bloomfield Mo banker
- Houck Giboney AB LLB'01 Cape Girardeau Mo pres of C G & C R R
- Houck Rudolph S AB LLB'05 Connell Bldg Scranton Pa lawyer
- Houf Harry Walter MD'08 Box 828 Corpus Christi Texas physician surgeon
- Hough Warwick AB'54 AM'57 LLD'81 5884 Cates ave St Louis Mo lawyer
- House Jesse Eugene LLB'97 Chamberlin S D
- House Ralph Emerson BL'00 AM'00 6219 Drexel ave Chicago Ill teacher Univ of Chicago
- Houston David Franklin LLD'14 Washington D C sec U S Dept of Ag
- Houston George Richard BSCE'04 505 First Natl Bank Bldg Birmingham Ala engr
- *Houston Henry Mortimer LLB'86
- Houston James Samuel Montgomery LLB'98 2820 E Sixth Kansas City Mo lawyer
- Houston Oscar Elzy LLB'12 Arapaho Okla county judge
- Houston Ralph Graham BSCE'11 care Dr J D Dameron Stockton Cal or Interstate Commerce Comm 731 Wells Fargo Bldg San Francisco Cal
- *Houston William Lockhart PhB'73
- *Houts Frank M SB'71
- Houts Henry Hale AB'08 901 Republic Bldg Kansas City Mo lawyer
- Houts Oliver Lee BS'70 AM'80 Warrensburg Mo lawyer
- Houx Nicholas Mattison LLB'88 Lexington Mo lawyer state rep
- Houx Samuel Bailey BSCE'02 Carter Bldg Houston Tex pres American Const Co
- Howard Alpheus M AB'13 29 Hubbard ave Columbus O salesman
- Howard Ida Elizabeth BL'99 Box 81 Goldendale Wash
- *Howard James Lewis AB'48
- Howard Robert Francis BSAG'08 Hort Dept Nebraska U Lincoln Neb prof hort
- Howard Sanford Alpheus BJ'13 Slater Mo editor the Rustler
- Howard Thomas Perry AB'02 Globe Ariz fire ins bonds real est
- Howard Walter Lafayette BAg BSAG'01 MSAG'03 University Farm School Davis Cal asso prof pomology U of Cal
- Howard Mrs W L (Maybelle Cooper) AB'08 Davis Cal
- Howat Lela Jean BSEd'09 Clarksville Mo supt schools
- Howe Alphonso LLB'90 5152 Raymond ave St Louis Mo lawyer
- Howe Harley Earl BSEd'06 Ashland Va prof physics Randolph-Macon Col
- *Howe John J AB'56
- *Howe Peter Keiser MD'48
- Howell Charles Morgan PeP'91 1115 Commerce Bldg Kansas City Mo
- Howell Dee David Jr LLB'08 Cheyenne Wyo lawyer
- Howell Franklin Clinton LLB'09 Care Wilbur and Spencer Board of Trade Bldg Portland Ore lawyer
- Howell Frank M LLB'89 Troy Mo lawyer
- Howell Shrader Preston AB'02 Atty Gen office Jefferson City Mo lawyer
- Howell William Harvey BSAG'14 Ext Dept Ag College Athens Ga sci asst U S Dept of Ag
- *Howell William J MD'49
- *Hoyt John W LLD'76
- *Hubbard Socrates AB'62 (Hon) AM'68 (Hon) MD'74 ad eundem
- Huber Edgar Joseph BSAG'13 Perryville Mo mgr of hog serum
- Huddle David Franklin Jr BSEE'05 6 Fort st Groton Conn with Elec Boat co
- Hudgins Warren Thomas PeP'92
- *Hudnell Herod W MD'49 (Hon)
- Hudson Charles Benoni BSEd'11 AB'13 Warrensburg Mo
- Hudson Florence Virginia AB BSEd'13 Montgomery City Mo (Temp Columbia Mo) teacher elementary school
- Hudson James Franklin AB'10 11 Glenwood ave Columbia Mo (Temp 1018 New Bank of Commerce Bldg St Louis Mo) lawyer
- Hudson Millard Filmore LLB'83 Care U S Senate Washington D C clerk of Comm U S Senate
- *Huff John S MD'47
- Huffaker James R NG'71 114 W Brooks st Brookfield Mo physician
- Huffman Charles Earl MD'90 Columbus Kan physician surgeon
- Huffman Edwin Earle LLB'08 5193 Raymond ave St Louis Mo lawyer
- Huffstetter Carl Eugene BSCE'12 Box 1027 U S Engr office Memphis Tenn (Temp Str Charles Organ Memphis Tenn) insp levee works
- Huggins Gurry Ellsworth BS'98 46 Union st Montclair N J pres Mfgs Comm Co
- *Hughes Charles James Jr LLD'04
- Hughes George McLaughlin LLB'97 Tahlequah Okla lawyer
- Hughes Harold DeMott MSAG'08 Ames Ia prof farm crops exp sta and col
- *Hughes John T MD'46
- *Hughes Sidney T AB'65
- Hughes Tyre Clifton CE'84 316 S Frisco st or City Hall Tulsa Okla city engr
- Hughes Uriel Wright AB'06 AM'07 Wayne Okla bank clerk
- Hulen Vard Houghton Sur'84
- Hull Mrs Albert W (Mary Shore Walker) AB'03 AM'04 49 Bedford rd Schenectady N Y
- *Humber Numeris Albert AB'57
- *Humphrey Theron Martin LLB'79
- Humphrey William Richard CE'13 5596 Bartmer ave St Louis Mo civil engr for city of St Louis
- Hundhausen Emma AB BSEd'14 Gray Summit Mo (Temp Cameron Mo) high school teacher
- Hunker Chester Arthur LLB'09 Roanoke Mo (Temp Las Vegas N M) lawyer
- Hunker George Henry BS'97 1115 Douglass ave Las Vegas N M lawyer
- Hunker William Lamott BSEE'07 Roanoke Mo (Temp 2629 Marshall ave Maplewood Mo) engr
- *Hunt Andrew M MD'47
- Hunt Daniel W PeP'87 Pisgah Mo farmer
- Hunt Don Martin LLB'09 Oregon Mo lawyer
- Hunt Harry Gillam LLB'09 Box 532 Pawhuska Okla merchant
- Hunt Henry Basil LLB'09 Rockport Mo lawyer pros atty Atchison county
- Hunt Sanford Conley Sur'87 Columbia Mo vice pres Boone County Trust Co
- Hunt Wilson BSEd'12 Gravette Ark supt schools
- *Hunter Daniel D MD'47
- Hunter Mrs Frederick H (Helen A Sewall) AB'04 AM'05 231 Park st West Roxbury Mass
- Hunter Harry Griffith BSCE'09 1024 N Liberty Independence Mo (Temp Canadian Northern R R Vancouver B C) draughtsman
- Hunter Lewis Linn AB'00 LLB'02 Benton Mo

Kindly report errors and changes at once to the Alumni Recorder, Columbia, Mo.

- Hunter Robert Harry LLB'96 1239 Euclid ave St Louis Mo
- Hunter Thomas Edwin BSCE'03 City Hall Kansas City Mo city engr dept
- Hunton McGehee Dandridge LB'82 220 Fifth ave New York City advertising man
- Huntsman Frank C BSCE'05 Macon Mo (Temp Box 1334 Alliance Neb) div engr C B & Q
- Hurd Thomas Franklin BL'S6 Paris Mo lawyer
- Hursh Justus Harold BSAG'14 311 Waugh st Columbia Mo grad student
- Hurst Alfred Roy BSCE'14 Washington Mo
- Hurst Mabel Louise AB'14 Tipton Mo
- Hurt Arthur Stratton BSED'13 St Clair Mo (Temp Columbia Mo) teacher math U high school
- *Hurt William P AM'70 (Hon)
- Hurwitz Wallie Abraham AB BSEd AM'06 618 Main st Joplin Mo (Temp 8 White Hall Ithaca N Y) asst prof math Cornell U
- Hurzthal Charles Dixon PeP'86
- Husmann George C BAG'82 MAG'85 1308 Q st N W Washington D C pomologist in charge Viticultural Investigation U S D A
- Husman Mrs Geo C (Nellie W Dorsett) PeP'89 1308 Q st N W Washington D C
- Huston Fred Pelot BSEE'12 Sweet Springs Mo (Temp Schenectady N Y) engr dept Gen Elec Co
- Huston James McCutcheon BSAG'14 Sweet Springs Mo (Temp Craig Mo) teacher
- Huston Lucius Cary AB'14 Marshall Mo (Temp 1716 Cambridge st Cambridge Mass) student Harvard grad school
- Hutcherson Lena Clara (Mrs W B Hardesty) AB'11 1819 S Clarkson Denver Colo
- Hutcheson Mrs (Strausie McCaslin) AB'02 Care Southern Presby Mission Kashing China via Shanghai
- *Hutchinson E Carter DD'49
- Hutchison Claude Burton BSAG'08 202 Thilly Columbia Mo prof farm crops U of M
- *Hutchinson Joseph Lewis AB'53
- Hutchison Frank Prosser LLB'95 Oklahoma City Okla lawyer
- Hutchison Joseph Chrisman LLD'81
- Hutchison Samuel Martin LLB'95 1311 Commerce Bldg Kansas City Mo lawyer
- Hutchison Sue AB BSED'11 Vandalia Mo (Temp 1201 8th st E Las Vegas N Mex) critic teacher N M S N U
- Hutto Jasper C BSJ'11 The News Birmingham Ala journalist
- Hyde Earl Alva BSCE'14 New London Mo (Temp High School Ottawa Kan) teacher
- *Hyde George W AB'59 AM'67
- Hyde Laurence Mastick AB'14 Princeton Mo
- *Hyde William Samuel AB'53 AM'53
- *Hyer Philip Lawson MD'75
- Hyslop Ralph Erskine BSAG'05 MSAG'06 Moscow Ida prof agronomy U of I
- Idler Arthur Moll LLB'11 Amer Paper Products Co 2nd and Bremer ave St Louis Mo
- Ikenberry Ezra Arthur BSAG'11 Leeton Mo (Temp Farm Adviser office Independence Mo) farm adv
- Ikenberry Joseph Henry AB'06 LLB'08 1106 East 40th st Kansas City Mo lawyer
- Ikenberry Mrs J H (Ethel Amanda Nesbit) BSED'08 1106 East 40th st Kansas City Mo
- Imbert Louis Etienne AB'06 AM'07 508 Hamilton Hall 116th and Broadway New York City instr Columbia U
- Imes Benjamin Harvey BSAG'14 Bethany Mo
- Immer George C PeP'91
- Impey David Elijah AB'12 LLB'14 Columbia Mo (Temp Houston Mo) lawyer
- Ingalls Thomas G LLB'04 Lowell Mass (Temp Surigao Mind P I) prin high school
- *Ingalls Mrs T G (Nellie Gray) AB'03 BSED'08
- Ingels Calibel (Mrs Lewis Knudson) BSHE'10 102 Irving pl Ithaca N Y
- Ingold Louis AB'01 AM'02 206 Thilly Columbia Mo asst prof math U of M
- Ingold Warren AB'05 Kahoka Mo teacher
- Ingrum Alpha Elverto BSED'10 Westwood Columbia Mo teacher
- Ingrum Dora Louvenia AB BSED'10 Westwood Columbia Mo (Temp Washington Mo) teacher
- Ingrum Lee BSED'12 AB'13 Columbia Mo
- Ingrum Robert Porter AB'91 PeB'91 1210 McCullough ave or 232 Moore Bldg San Antonio Texas lawyer
- Inman James Henry BSED'13 Schell City Mo supt schools
- Innis Clarence Ransome LLB'10 1103 Dewey ave St Joseph Mo lawyer
- Irion Frederick Christian AB'09 725 Independence Cape Girardeau Mo (Temp Dept of Education Jefferson City Mo) state high school inspector
- Irion Theophil William Henry AB BSED'11 725 Independence Cape Girardeau Mo (Temp 783 Madison st Springfield Mo)
- *Irish Benjamin MD'48 (Hon)
- *Irish Tyler Joel MD'48
- Irvine Ernest Albert AB'03 Vandalia Mo supt schools
- Irvine George Andrew BSEE'99 Danville Ky Danville Light Power and Traction Co mgr
- Irvine Leigh Hadlev LLB'81 Box 142 Seattle Wash editor author publisher
- *Irvine William ML LLB'77
- Irwin Henry Bailly LLB'88 DeSoto Mo lawyer
- Isaacs Bessie J (Mrs G I Stone) AB'10 Telluride Colo
- *Isbell Mary Mildred (Mrs Logan Zintgraf) BSED'11
- Iwert Alvin Henry AM'00
- Jackson Alfa Jane (Mrs F L Dod) AB'01 4646 Troost Kansas City Mo
- Jackson Andrew Jr BSED'11 Hannibal Mo teacher man training
- Jackson Caroline Ruth AB BAG'02 78 26th st Corvallis Ore student
- Jackson Charles Thomas BSCE'03 Miami Mo (Temp Glasgow Mo)
- Jackson Clarence Martin BS'98 MS'99 MD'00 Univ of Minn Minneapolis Minn prof anatomy
- Jackson Elizabeth Lucile AB'05 14th and Market Portland Ore trained nurse
- Jackson Frank Lenore AB'11 Tonopah Nev high school teacher
- Jackson James A AB'10 3433 Holmes st or Gate City Natl Bank Kansas City Mo banker
- Jackson Marguerite Agnes AB'14 YWCA Bldg St Joseph Mo ed sec
- Jackson William Franklin LLB'09 928 S Crawford Ft Scott Kan lawyer
- *Jackson William J AB'61
- Jackson William Reginald AB'14 3430 Charlotte Kansas City Mo

Kindly report errors and changes at once to the Alumni Recorder, Columbia, Mo.

- Jacobs Floyd Emery AB LLB'08 3039 Harrison Kansas City Mo lawyer pros atty Jackson county
- Jacoby Fred Reuben BSCE'07 Wells Nev civil engr
- Jadwin Della Oneita AB BSEd'13 Columbia Mo high school teacher
- Jaeger Charles Sur'84 556 Metropolitan Bldg Denver Colo physician surgeon
- Jaeger John Adam SB CE'86 130 S Pleasant Prescott Ariz chf engr S F P & P Ry Co
- James George LLB'02 Okmulgee Okla lawyer
- James Luther Scott MD'07 Blackburn Mo physician surgeon
- James Richard Morris BSME'13 RFD 6 Sedalia Mo (Temp Western Elec Co Wilkinsburg Pa)
- James William Bonner AB'13 821 Jackson ave Joplin Mo (Temp 4252 W Pine blvd St Louis Mo)
- Jamison Albert Harrison LLB'78
- Jamison Howard Lacon LLB'13 3118 Forest ave Kansas City Mo
- Jarman Edgar Ambrose LLB'10 Unionville Mo pros atty for Putnam county
- Jarman Fay Elizabeth (Mrs Perry w Porter) AB'11 Unionville Mo history teacher
- Jarvis Clarence Sylvester BSCE'06 CE'08 Provo Utah (Temp 311 McCormick Bldg Salt Lake City Utah) civil engr chief engr Sevier River Land and Water Co
- Jarvis James Robert EE'14 Columbia Mo (Temp 433 Ross ave Wilkinsburg Pa) with Westinghouse Elec Co
- Jarvis Reynolds Fletcher BSEd'12 201 Broadway Columbia Mo teacher
- Jarvis Robert Earle LLB'97 802 Lowman Bldg Seattle Wash traveling salesman West Pub Co
- *Jayne William MD'49
- *Jeffries Charles William AB'52
- Jenkins Charles Aaron AB'01 504 S Grand ave Sedalia Mo general ins
- Jenkins Charles Oscar AB'01 AM'02 RFD 4 Shattuck Okla farmer
- Jenkins Forest Omer EE'12 Odessa Mo
- Jenkins Thomas Henry PeP'87 LLB'89 San Marcos Texas minister
- Jennings Arthur LLB'01 Centralia Mo farmer
- Jennings George Washington LLB'97 LLM'98 Oak Grove Mo farmer stock raiser
- Jennings William Samson LB LLB'91
- Jennison James BSEd'12 Sarcoux Mo
- Jensen Russell Clair AM'13 Mitchell S D (Temp Dairy Dept Lincoln Neb)
- Jerard Harold MD'75 Pleasant Hill Mo physician
- Jerdan Orlando Leon BSAG'14
- Jesse Adeline Claybrook AB'13 BSEd'14 810 Hillcrest Columbia Mo
- Jesse Caroline Elizabeth AB'07 BSEd'08 AM'09 810 Hillcrest Columbia Mo (Temp Goucher College Baltimore Md) inst Romance lang
- Jesse Frank Russell LLB'86 1116 S Clark ave Mexico Mo lawyer
- Jesse Mary Daniel BSEd'10 Litwalton Va (Temp 2 Nakajima Cho Sendai Japan) missionary
- Jesse Mary Polk AB'10 BSEd'12 810 Hillcrest ave Columbia Mo teacher Grant school
- Jesse Richard Henry LLD'08 810 Hillcrest ave Columbia Mo retired pres U of M emer prof anc and med hist
- Jesse Richard Henry Jr AB'02 359 University ave Missoula Mont prof chem Montana U
- Jesse Mrs William H (Laura H Dash- iell) AB'02 St Michaels Md
- Jesse William Polk ME AB'13 810 Hill- crest or University of Mo Col- umbia Mo asst in physics U of M
- Jett Isaac Newton LLB'10 West Plains Mo minister
- *Jewell William LLD'47
- Jewett Ida Adele BSEd'13 Shelbina Mo (Temp 316 S High st Kirksville Mo) teacher English State Normal
- Jobson Arthur James BSEE'06 Provo Utah (Temp Box 221 Montpelier Ida) supt Bean Lake const for Telluride Power Co
- Johannes Dot AB'09 202 Clay st Nevada Mo
- Johns Mrs T J (Alice V Hancock) LB PeB'92 Charleston Mo
- *Johnson Alexander AM'55 (Hon)
- Johnson Annie PeP'91
- *Johnson Benjamin Franklin MD'48
- Johnson Crosby Chain LLB'00 Hamilton Mo lawyer
- Johnson Donald Wainwright LLB'11 3530 Kenwood or 508-12 Scarritt Bldg Kansas City Mo lawyer
- Johnson Edward Reed LLB'98 Charles- ton Mo farm loans
- Johnson Ewart Frank BSEE'11 RFD 7 Columbia Mo (Temp Battle Creek Station Pleasant Grove Utah) elec engr
- Johnson Franklin Paradise AB'08 408 S 9th or Medical Bldg Columbia Mo asst prof anatomy
- Johnson Franklin Plotinos AB'14 Osce- ola Mo (Temp 1211 E Broadway Col- umbia Mo) student
- Johnson Fred M LLB'00 311 Main Joplin Mo lawyer police judge
- Johnson George Ray BSEd'06 AB'09 Princeton Mo (Temp 4243 S Grand ave St Louis Mo) prin John Marshall school
- Johnson Grace G (Mrs Charles N Hook) AB'04 Braymer Mo
- Johnson Hal Benton AB'12 2101 Va ave Joplin Mo with Empire dist elec co
- *Johnson Hans Christian MD'98
- Johnson Helen Moore AB'07 AM'08 Osceola Mo (Temp 1402 Kansas ave Chickasha Okla)
- Johnson Hettie Morgie AB BSEd'14 Princeton Mo (Temp 1509 Anthony Columbia Mo) asst math U of M
- Johnson Isabell AB BSEd'05 Columbia Mo high school teacher
- Johnson Kate Griffith AB'14 504 Clay st Chillicothe Mo high school teacher
- *Johnson Laura Alice PhB'79
- Johnson Lena Mary AB'12 Mexico Mo
- Johnson Lillian AB BSEd'09 Columbia Mo (Temp 1300 Walnut st Rosedale Kan) art supervisor
- Johnson Loomis Charles LLB'95 706 Bank of Commerce Bldg St Louis Mo lawyer
- *Johnson Luther Elman BSCE'04
- Johnson Norman Joseph LLB'07 Globe Ariz lawyer county atty
- Johnson Oliver Ray BSAG'10 AM'12 210 Edgewood or Ag Bldg Columbia Mo asst prof farm mgt dept U of M and U S Dept of Ag
- Johnson Mrs O R (Ruth Phillips) AB'11 210 Edgewood Columbia Mo
- Johnson Oliver Thul AB'02 4028 Juanita st St Louis Mo lawyer
- Johnson Ralph P LLB'07 Osceola Mo lawyer
- Johnson Robin Marshall BS'85 1002 Commonwealth Bldg Dallas Tex cashier Aetna Life
- Johnson Roy Ivan AB BSEd'09 Prince- ton Mo (Temp 1415 Kensington ave Kansas City Mo) teacher Northeast high school
- *Johnson R W AM'69 (Hon)

Kindly report errors and changes at once to the Alumni Recorder, Columbia, Mo.

- Johnson Thomas Robert LLB'09 Box 127 Elk City Okla lawyer real est
- Johnson Victor Tucker LLB'05 First Natl Bank Bldg Thermopolis Wyoming lawyer pros atty Hot Springs county Wyo
- Johnson William Clyde AB'02 Mexico Mo county supt schools
- Johnson William LeRoy CE'12 Lebo Kan (Temp 2011 Brookby ave Kansas City Mo) inspector McCrae Engr Co
- *Johnson William S D MD'50
- *Johnson William Sherman AB'01
- Johnston Alice Ewing (Mrs R J Foster) AB'08 Boonville Mo (Temp care 12th U S Cavalry Harlingen Tex)
- Johnston Mrs Bingham (Nettie Summers) PeB'79 1115 Paris rd Columbia Mo
- Johnston Eva AM'95 1324 Keiser ave Columbia Mo adviser of women U of M
- *Johnston George Washington AB'80
- *Johnston John E SB'71 MS'74
- Johnston Mary Elizabeth BSEd'12 Kirksville Mo (Temp Carrollton Mo) teacher
- Johnston Miller Fisk PeP'89
- Johnston Thomas Alexander AB'72 AM '75 Boonville Mo supt Kemper Mil Acad
- Johnston William Daniel SB'77
- Johnston William Thomas PeP'86 care War Dept Washington D C (Temp Ft Bliss Tex) Major 15th Cavalry
- Jolley Harold Taylor AB'11 6319 Waterman ave St Louis Mo wholesale millinery
- Jones Abner AB'04 BSEd'07 Carthage Mo (Temp 1402 Bass ave Columbia Mo) student U of M
- Jones Ada Magee AB'08 Roanoke Mo (Temp 3904 McGee Kansas City Mo) teacher Westport high school
- Jones Albert Lester AM'13 506 Palo Pinto st Weatherford Okla
- Jones Arthur Anwyl BSAg'09 MS'10 3215 Olive Kansas City Mo (Temp 603 S Hadden El Reno Okla) chemist
- Jones Mrs Arthur Rodney (Bonnie L Coon) AB'10 605 Crawford ave Augusta Ga
- Jones Asenath M BSEd'10 Roanoke Mo
- Jones Charles E PeP'78
- Jones David William LLB'90 Lubbock Tex
- Jones Dorothy Mercedes BSEd'14 4033 McGee Street Kansas City Mo (Temp 802 Virginia ave Columbia Mo) teacher Univ elem school
- Jones Edna Bascom (Mrs E F Nelson) BSEd AB'05 Milan Mo (Temp Jefferson City Mo)
- Jones Edward Horace BSCE'98 CE'99 Parnell Mo farmer
- Jones Edward Ross LLB'02 1416 West Broadway Muskogee Okla lawyer genl atty Okla M O and G Ry Co
- Jones Elijah BS'77 MD'78 McLouth Kan physician
- Jones Elmer Orlando AB LLB'13 Kirksville Mo lawyer
- Jones Ernest William LLB'09 Sedalia Mo lawyer
- Jones Francis Price LLB'99 Versailles Mo asst cashier First Natl Bank
- *Jones Henry Clay AB'57
- Jones Ira BSEd'10 AM'11 Eldorado Springs Mo (Temp Fillmore Cal) teacher
- Jones Mrs Ira (Eleanor B Hays) BSEd '11 Eldorado Springs Mo (Temp Fillmore Cal)
- Jones James Amber AB PeB'80
- Jones John Carleton LLD'08 Columbia Mo prof Latin lang lit dean College of Arts and Sci U of M
- Jones Mrs John C (Camelia M Miller) AB'99 2707 Sacramento St Joseph Mo
- Jones John McKinley AM'12 Texas Experiment Station College Station Tex animal husbandman
- Jones Llewellyn LLB'94 First Natl Bank Bldg Independence Mo lawyer
- Jones Loren Gilmore AB'02 RFD 7 Bolivar Mo farmer
- Jones North East LLB'82 4140 E 6th st Kansas City Mo lawyer
- Jones Raymond Doris BSAG'14 Novelty Mo
- Jones Robert William AB'06 LLB'13 The Tribune Columbia Mo city editor
- Jones Miss Roxana Howard BSEd'08 AB'09 Milan Mo supt schools Sullivan county
- Jones Seebert Granberry LLB'98 5122 Washington St Louis Mo lawyer circuit atty
- Jones Urban Louis MD'04 Darlington Fla physician
- Jones Webster Newton AB'08 AM'09 Rich Hill Mo (Temp 31 Conant Hall Cambridge Mass) student
- Jones Wiley SB'77 MD'78 Huron Kans physician
- *Jones William Edward MD'76
- Jones Mrs William Edward (Gussie May Terrell) AB'05 314 Daugherty Macon Mo
- Jones William Thomas BL'96 5554 Maple ave or Third Natl Bank Bldg St Louis Mo lawyer
- Jordan James Ernest MD'95 704 N Eighth Columbia Mo physician
- Jordan Joseph C MD'91
- Joslyn Otis Wilbra LLB'98 Charleston Mo lawyer
- Journey Rockwell Cresap AB'12 AM'13 708 S Main Nevada Mo (Temp Columbia Mo) asst pol sci U of M
- Joyce Errol Lee AB'13 Brookfield Mo (Temp Chicago Ill) law student
- Judson Frederick Newton LLD'06 1326-1332 Boatmens Bank Bldg St Louis Mo lawyer
- Judy John Abram AB'13 Golden Ill (Temp Washington U Medical School St Louis Mo) student
- Jurey John Slaughter LLB'82 200 30th ave Seattle Wash judge
- Just Arnold LLB'14 2602 Jule st St Joseph Mo (Temp 1806-10 Third Natl Bank Bldg St Louis Mo) lawyer
- Kaelke Norman Wesley BSAG'13 Lockwood Mo
- Kahn Gussie (Mrs I V Barth) AB BSEd '06 4232 Westminster pl St Louis Mo
- Kahn Jennie Ottellie BP BL'94 ML'95 3221 Scranton rd S W Cleveland Ohio
- Kahn Theckla (Mrs W S Woodhull) AB '02 AM'07 3221 Scranton rd Cleveland Ohio
- Kalina Jacob LLB'10 221 Lyon Bldg Seattle Wash lawyer
- Kampschmidt August William MD'06 AB'08 Exchange Natl Bank Bldg Columbia Mo physician
- Kane Dennis W LLB'91
- Kanzler Walter Hirschy BSEE'14 Garden City Mo (Temp 918 Benton blvd Kansas City Mo) with Fairbanks-Morse Co
- Kaps Frederick Otto MD'03 Britton S D physician surgeon
- *Karnes Joseph Van Cliff AB'62 AM'65 LLD'03
- Karraker Perry Elmer AM'14 Dongola Ill (Temp Ag College Lexington Ky) asst prof of soils U of Ky
- Kasman Frederick Herman LLB'12 Etah Mo
- Kathan Rufus Spencer PeP'86

Kindly report errors and changes at once to the Alumni Recorder, Columbia, Mo.

- Kaucher Mrs G C (Edith L Dungan)
 AB BSEd'04 1369 Agnes pl Memphis
 Tenn
 Kauffman Daniel PeP'85
 Kaune Quintus A LLB'06 Portales N M
 lawyer
 Kautz Karl Frederick BSCE'12 Nettle-
 ton Mo (Temp Box 404 care U S
 Engr Office Vicksburg Miss)
 Kautz Leslie Ross LLB'04 Bethany Mo
 lawyer
 Kavanaugh Roscoe Essex LLB'08 Box
 294 Trenton Mo lawyer
 Kean Lucy Temple BSEd'14 412 N 8th
 st St Joseph Mo
 Kearney Clytie Hazel AB'11 BSEd'12
 Oregon Mo (Temp Central High
 School St Joseph Mo) English
 teacher
 Kearney Harold Leslie AB'13 AM'14 1519
 Eleonore st New Orleans La physi-
 cian
 Keene Mary Lucile BSEd'09 AB'10 AM
 '12 1301 Keiser ave Columbia Mo
 instr botany U of M
 Kehr Ruth Lucille AB'13 BSEd'14 317
 S 5th st Columbia Mo
 Keim Harold Earl LLB'12 Billings Okla
 lawyer banker
 Keith Charles Alexander LLB'91 1012
 Highland Lexington Mo lawyer
 Keith Charles Whiteside BSCE'99 Bu-
 reau of Public Works Manila P I
 chf div engr design Bureau Pub
 Wks
 *Keith William S MD'46
 Keithley Joseph Rayburn BSAG'08 Bu-
 reau of Animal Ind Washington D C
 (Temp 211 10th st North Fargo N
 D) prof dairy hus N D Ag Col
 Keithly Ora Alexander LLB'74 O'Fallon
 Mo lawyer
 Keller Adrian DeBoe BSEE'13 414 Ann
 st Columbia Mo engr
 Keller Charles Fielding LLB'89 1108
 Powell st St Joseph Mo lawyer
 Keller Logan Herbert BSEE'12 1716
 Fisher Bldg Chicago Ill mgr Chi-
 cago Office Maloney Elec Co
 *Kelley Henry S LLD'82
 *Kelly Hiram B LLE'83
 Kelly John Henry PeP'88
 *Kellogg Benjamin N MD'51
 Kelly Homer Blaine LLB'12 Oregon Mo
 lawyer
 Kelsey Frederick W AB'04 LLB'06 14
 Cunningham Bldg Joplin Mo lawyer
 Kelso Floyd Lee BSAG'07 Ardmore S D
 ag exp U S dept of ag
 Kelso Leslie Erskine Allen BSEE'07
 2126 Rowley ave Madison Wis
 Kelso Mrs L E A (Margaret C Faller)
 BSEd'09 2126 Rowley ave Madison
 Wis
 Kem James Preston Jr AB'10 Macon Mo
 (Temp 1031 Scarritt Building Kan-
 sas City Mo) lawyer
 Kemble Collen Burr Jr LLB'78 RFD 13
 Cupertino Cal farmer poultryman
 Kemble Dulaney Righter SB PeB'78
 Hillcrest Farm Bowling Green Mo
 farmer
 Kemble William MD'82
 Kemp Francis Ivan BSME'13 Crystal
 City Mo (Temp 701 Laclede Gas Bldg
 St Louis) salesman Henry R Worth-
 ington Pumps Co
 Kemp George Ward LLB'91 LLM'92
 Burke Bldg Seattle Wash lawyer
 Kemp William Ewing AB'14 La Monte
 Mo
 Kemper Rufus Crosby AB'14 1007 West-
 over rd Kansas City Mo (Temp 24
 White U of Pa Dorms Philadelphia
 Pa)
 Kendall Harry Cole BSEE'04 4441 W
 Pine blvd St Louis Mo (Temp Port-
 land Ry Light and Pr Co Portland
 Ore) traffic engr
 Kennedy Frederic Thomas BSME'11
 1216 Lamine st Sedalla Mo (Temp
 care Trinidad Fdry and Mach Co
 Trinidad Colo)
 Kennedy Gertrude Sarah (Mrs C E
 Garey) AB'04 White Church Mo
 Kennedy Jefferson Byron BSEE'08 Care
 Utah Power and Lt Co Salt Lake City
 Utah elec engr
 Kennedy L N LLB'82 Nevada Mo lawyer
 Kennedy Terence Orlando BSEE'07 1127
 Wellman st Massillon O vice-pres and
 gen mgr Massillon Elec and Gas Co
 Kennish John LB PeB'84 213 Jackson st
 Jefferson City Mo lawyer
 Kenton Gussie Viron BSJ'10 Lees Sum-
 mit Mo (Temp 2249 Adelaide ave St
 Louis Mo) city editor St Louis Star
 Kenton Joseph Wheeler BL'04 821 E
 Viles ave Guthrie Okla lawyer
 *Kerl Simon AB'53 AM'57
 *Kern Absalom MD'49
 Kern Robert Russ AB'05 819 Fifteenth
 N W Washington D C teacher Geo
 Washington U
 Kerr Mrs F W (Mary Elizabeth Grady)
 AB'07 Prince Rupert B C Canada
 *Kerr James S MD'59
 Kerr Luther Yager BSCE'04 U S Engrs
 Office Memphis Tenn asst in chg
 of levees
 Kerr Nelson BSEd'09 Kirkwood Mo supt
 pub schools
 Kesler Mrs John L (Kate Hayes) AB
 PeB'80 AM'85 1708 S 10th st Waco
 Texas
 Kessler Daniel William BSCE'08
 Kessler William Wallace CE'11 Her-
 man Mo (Temp Gates Bldg Kansas
 City Mo) wth Mo Kans Tel Co
 Ketter E F BSCE'08 Mexico Mo city
 engr
 *Key William Casey LLB'97
 Keyser Cassius Jackson SB'92 LLD'14
 Columbia University New York City
 head math dept
 Keyte I Allen BSEd'09 Gunnison Colo
 teacher
 Kidd James Franklin BSEE'06 Wain-
 wright Bldg St Louis Mo salesman
 Kidwell Minna A (Mrs C L Hotchkiss)
 AM'96 4a Humboldt 44 Mexico City
 Mexico
 Kieffer Victor Bancroft AB'02 4480
 Westminster pl St Louis Mo physi-
 cian
 Kiel Herman Gottlieb PeP'90 BL'93 543
 Kenyon st N W Washington D C
 clerk war dept
 *Kierman Robert Emmett AB'53 AM'56
 Kilburn Francis Herbert BSME'04 Box
 1 Woodward Okla supt light and
 waterworks
 Kilham Austin Daniel BSAG'14 Marion-
 ville Mo field asst Mo state fruit
 exp sta
 Killian J Alphonse BSAG'14 Blair Neb
 Killam David Edwin LLB'08 Troy Mo
 lawyer pros atty Lincoln county
 Killam Mrs D E (Clara Martin Avery)
 AB'07 Troy Mo
 Killam Mrs L R (Sadie Lucile Craig)
 AB'10 Y M C A Honolulu Hawaii
 Killam Oliver Winfield LLB'98 Grove
 Okla investments
 Killam Susan Elizabeth BSEd'07 AB'08
 Elsberry Mo (Temp Stephens College
 Columbia Mo) English teacher
 Kilmer Harry Edmund AB'05 AM LLB
 '08 Centerview Mo farmer
 Kimmell Karl LLB'97 1105-6 Fullerton
 Bldg St Louis Mo lawyer
 Kimpel Ben Drew LLB'06 506 Merchants
 Bank Bldg Fort Smith Ark lawyer
 to the Alumni Recorder, Columbia, Mo.

- Kincannon Fred LLB'06 Granby Mo
 Kinder Francis Millington LLB'10 Poplar Bluff Mo lawyer
 Kinder Linus Sanford LLB'88 Plainview Tex dist judge 64th dist
 *King Edward Livingston AB'58
 King Elwin Charles BSAG'12 Sweet Springs Mo farmer
 *King F P MD'51
 King Franklin George BSAG'07 Lafayette Ind live stock asst State Bd Ag Purdue U
 King Henry James AB'12 AM'13 Revere Mo (Temp Rio-Vista Cal) teacher
 King Joseph Francis LLB'82 Newkirk Okla lawyer
 King Melville St Clair LLB'96 155 W 65th st New York City public accountant
 King Nellie Mildred AB'14 108 College Ave Columbia Mo
 King Robert Charles BSEE'05 Martin Creek Pa teacher
 King Thomas Benton AB'58 AM'66 Stephenville Tex lawyer
 *King Walter A AB'49 AM'57
 Kingsbury Laura Mabel AB BSEd'08 Corning Cal (Temp East Auburn Cal) history teacher Junior College and High School
 Kingsbury Robert Leonard AB'08 522 Franklin ave Moberly Mo bookkeeper and yardman J T Cross Lumber Co
 Kinkead Robert Benton BSAG'09 Clintonville O dairy inspt and ag ext work
 Kinnaird Roy Aubrey BSAG'13 AM'14 Carrollton Mo (Temp Box 43 Maryville Mo) instr ag Maryville Normal
 Kinyon Henry Hubbard AB BSJ'12 RFD 1 Clinton Mo (Temp 2026 Spruce ave Kansas City Mo) newspaperman Kansas City Star
 Kinzy Grover BSAG'12 Chillicothe Mo
 Kirchner Elida Caroline (Mrs Hugo Muench) AM'02 3117 Longfellow blvd St Louis Mo
 Kirk George Washington AB'09 AM'10 Charleston Mo supt schools
 Kirk Lillian Emma BSEd'13 1408 Bass Columbia Mo
 Kirk Louis L LLB'77 Wellsville Mo gardener fruit raiser
 Kirk Robert Lawrence LLB'98 Springfield Ore prin high school
 Kirke Hazel (Mrs Edmund Powell) AB '09
 Kirkland James Hampton LLD'10 Nashville Tenn Chancellor Vanderbilt U
 *Kirkpatrick Robert MD'46
 Kirtley Julia (Mrs John W Read) BSEd '09 Box 667 Greeley Colo
 Kiskaddon Andrew Henry AB LLB'10 Trust Bldg Clayton St Louis county Mo lawyer
 Kitchens Mrs T M (May H Lonsdale) PeP'86 Westwood Columbia Mo
 Kite Edward Everett LLB'07 St Francis Kan lawyer
 Kitt Paul Duane LLB'98 Chillicothe Mo lawyer
 Kizer Raymond Alvan BSEE'06 2624 E 10th st Kansas City Mo junior structural engr Interstate Commerce Comm
 Kleeman Eleanor BSEd'08 AB AM'12 RFD 6 Independence Mo (Temp RFD 1 Mount Washington Mo)
 Klein George Frank BSME'13 2926A S Compton St Louis Mo combustion engr municipal power plant
 Klein James Phillip BSAG'12 office of Mackets U S Dept of Agr Washington D C
 Kleinschmidt Fred BSEE'10 101 S 4th st St Louis Mo (Temp 209 Seward pl Schenectady N Y) elec engr Gen Elec Co
 Kleinschmidt Henry S BSCE'03 306 Dooly Block Salt Lake City Utah consulting engr
 Kleinschmidt Rudolph A BL LLB'00 509 Patterson Bldg Oklahoma City lawyer
 Klepper Frank B BL'98 Cameron Mo lawyer
 Kline Arthur Jonathan BSCE'14 Columbia Mo
 Kline Elizabeth M AB BSEd'09 AM'10 Savannah Mo (Temp Dill Hall Ashland Wis) teacher
 Kline Mary BL'99 Ontario Cal (Temp Apostolic Faith Mission Portland Ore) missionary
 Knabe Albert BSME'03 Clayton Mo gen foreman Laclede G L Co
 *Knapp Augustus K MD'46 (Hon)
 *Knapp Charles A MD'46
 Knapp Lorimer Earl BSEE'14 820 N 25th st St Joseph Mo (Temp 433 Ross ave Wilkinsburg Pa) with Westinghouse Elec Co
 Knepper Florence Burr BSEd AB'10 2016 Garrison South Carthage Mo (Temp 777 Newport ave Webster Groves Sta St Louis Mo) drawing supervisor
 Knepper Ida Mav PeP'88 Skidmore Mo teacher
 Knepper Myrtle BL'98 AM'00 Cape Girardeau Mo asst prof math state normal school
 Knight L Fay BSEd'13 Milan Mo teacher
 Knight Martineau AB BSEd'13 Trenton Mo (Temp 1401 Rosemary Lane Columbia Mo)
 Knipmeyer Arthur Bernhardt LLB'02 289 N McNeill Memphis Tenn lawyer
 Knipschild Mabel Louise AB BSEd'12 Norborne Mo
 Knobel Edmund Wilhelm BSAG'13 Grant City Mo asst soil survey
 Knoop Amos Albert LLB'99 628 Scarritt Bldg Kansas City Mo lawyer
 *Knowles Freeman MD'49
 Knudson Arthur AB'12 528 First ave Milwaukee Wis (Temp Bender Medical School Albany N Y) adjunct prof physiology and pharmacology
 Knudson Lewis BSAG'08 Cornell University Ithaca N Y asst prof plant physiology
 Knudson Mrs Lewis (Calibel Ingels) BSHE'10 102 Irving pl Ithaca N Y
 Kobrock John Peter BSEE'11 310 E Fourth st Sedalia Mo (Temp 102 S 17th st St Joseph Mo) dist plant engr M K & T
 Koch Clara May Barbara AB'03 BSEd'06 LaGrange Mo (Temp Webb City Mo) teacher
 Koch Edwin Oswald AM'11 604 N Adams st Mt Pleasant Ia prof Greek Iowa Wesleyan College
 Koch Hugo Fred BSCE'14 Columbia Mo
 Koch Oscar Henry BSCE'10 808 Sumpter Bldg Dallas Tex consulting engr
 Kochtitzky David Wade AB'08 239 N Pacific Cape Girardeau Mo (Temp Malden Mo) farmer
 Koken Ellen A (Mrs F J Mann) AB'08 4203 Shenandoah ave St Louis Mo (Temp Dept of English Alfred Univ Alfred N Y) asst in English
 Koken Olive Rose AB'14 4203 Shenandoah ave St Louis Mo
 Krabel Helen Marr (Mrs E E Ballinger) AB BSEd'07 AM'08 Slidell La
 Kraemer Herman AB'96 Selma Cal teacher
 Krafft Walter Mitchell BAg'03 4083 Juanita st St Louis Mo

Kindly report errors and changes at once to the Alumni Recorder, Columbia, Mo.

- Kraft Christopher Herman BSEE'14 Nevada Mo (Temp 433 Ross ave Wilkinsburg Pa) with Westinghouse Elec Co
- Kramer John LLB'00 care Wm R Moore D G Co Memphis Tenn
- Krausnick Walter Jr BSEE'09 4117 Magnolia ave St Louis Mo
- *Krekel Arnold LLD'82
- *Kreutens Louis Bertram BSCE'05
- Krietemeyer Mrs F W (Beulah Wilder) AB'09 4937 Lansdowne ave St Louis Mo
- Kroesch Samuel AB'01 Whitman College Walla Walla Wash head German dept
- Krog Fred Henry BSEE'07 Washington Mo (Temp 3 Riverview Terrace New York City) writer
- Krog Herbert Albert LLB'11 Washington Mo lawyer
- Kruse Carl LLM'00 Enid Okla lawyer
- Kruse Samuel Andrew AB BSEd'09 A & M College of Texas College Station Texas (Temp 1042 Erin st Madison Wis) librarian A & M Col of Tex
- Kruse Theophile Karl Theodore AB'12 AM'13 Sappington Mo (Temp 216 Hitt Columbia Mo) instr physiology U of M
- Krusekopf Henry Harmon BSAG'08 Schweitzer Hall Columbia Mo asst soil survey U of M
- Kugel Lee LLB'95 220 W 42 st New York City theatrical mgr
- Kuhl Philip BSME'07 O'Bear Ark
- *Kumpf Frederick William SB'78
- Kunkel Louis Otto BSEd'09 AB'10 RFD 5 Mexico Mo
- Kunz Frank Oliver AB'05 MD'08 Beardstown Ill med examiner C B & Q R R
- Kurtz Daniel Webster Boone AB'66 AM '69 Columbia Mo breeder proprietor Forest Hts Stock Farm
- Kurtz Daniel Webster Boone Jr MD'95 LLB'11 AB'12 AM'13 600 S 9th st or Room 4 Nowell Bldg Columbia Mo lawyer
- Kurtz John Albert AB'07 LLB'08 4233 Chestnut or 614-16 New York Life Bldg Kansas City Mo lawyer
- *Kuse August Henry PeP'88
- Kynaston Ethel Violet LLB'13 Moberly Mo
- Labsan Alfred Henry BSCE'07 Box 421 U S engr office Vicksburg Miss U S junior engr
- O Ry 1001 Selma st Mobile Ala engr
- *Lackland William Henry AB'54 AM'59
- *Lacy Archibald J MD'51
- Ladd Jacob L BS'71 MS'74 Bay City Tex editor Bay City Daily Tribune
- Lafferty Abraham Walter LLB'99 Portland Oregon (Temp 486 House Office Bldg Washington D C) lawyer congressman
- Lafferty Patrick Albert LLB'00 601-3 Platt Bldg Portland Ore lawyer
- Laffoon Carthrae Merrette EE'14 Denver Colo (Temp Columbia Mo) research asst engr exp sta U of M
- LaFollette Walter Tazewell LLB'96 Siloam Springs Ark investments
- La Force Herman August AB'14 333 N Euclid ave St Louis Mo
- *LaForce Warren Robinson MD'79
- LaForce William Mosby AB PeB'80 AM '83 220 Falling Bldg Portland Ore lawyer
- Lagemann Alfred Fred BSEd'11 Chamois Mo (Temp Comte High School Comte P I)
- *Laidlaw John BSEd'09
- Laidlaw Wayne Noblet BSEd'10 Higginsville Mo (Temp Jefferson City Mo) statistician dept ed
- Laird Norman Ketron BSEE'05 845 W 70th st Chicago Ill
- Lakenan Robert Farr LLB'12 321 W Armour blvd Kansas City Mo
- Lamade Howard John BJ'13 746 W Third st Williamsport Pa (Temp care Grit Pub Co) journalist
- *Lamkin Emilius Paulus AB'58 AM'61
- *Lamme Achilles MD'49
- *LaMotte John Harry SB PeB'92
- Landers Effie May AB'08 West Plains Mo (Temp Marion Ala) instr modern lang
- Landess William Mac BSAG'10 Fayetteville Tenn farm demonstrator
- Landon James Eroica LLB'04 Box 174 Tampico Tamps Mexico haciendado orange grower
- *Landon Virgil Everette David LLB'11
- Lang Frederick Philip LLB'08 Kahoka Mo asst bank cashier
- Langenberg Emma AB'07 7005 Kingsbury blvd St Louis teacher Central high school
- Langford Wilbur H BSEE'13 Jamesport Mo (Temp care Utah Power and Light Co Grace Idaho) operator hydro-elec plant
- Langsdale Cliff AB'04 5416 Main st or 922 Scarritt Bldg Kansas City Mo lawyer
- Langston Mrs J H (Alice M Paine) AB BSEd'08 1029 Adams st Denver Colo
- Lanham William Bradford BSAG'07 Lo Lo Mont (Temp 12 S 6th st Columbia Mo) horticulturist
- Lankford Charles Hugo BSEE'11 3672 Folsom ave St Louis sales engr Century Elec Co
- LaRue Harry Anderson BSCE'07 CE'09 303 N 5th Keokuk Iowa (Temp 601 Hitt St Columbia Mo) instr civil engr U of M
- LaRue Mable Moore AB'14 601 Hitt st Columbia Mo
- Lash Anna Katherine AB BSEd'06 4108 Warwick blvd Kansas City Mo high school teacher
- Latham Josephine B (Mrs J W Swayne) AB'80 AM'84 930 Lincoln pl Boulder Colo or 1205 College ave Boulder Colo writer
- Lathrop Gardiner AB'67 AM'70 LLD'07 1011 Railway Ex Bldg Chicago Ill gen solicitor A T and S F
- Latimer Charles Ward LLB'94 Independence Mo deputy highway engr
- Latshaw Constance AB'12 6600 E 12th Kansas City Mo (Temp Allen pl Columbia Mo) Y W C A sec U of M
- Latshaw Joseph Bruce BSAG'09 Ca-ruthersville Mo (Temp 1214 Walnut st Columbia Mo) farmer
- Latshaw Ralph Steele Jr LLB'12 3622 Michigan av or Room 537 N Y Life Bldg Kansas City Mo atty
- LaTurno Florence Jessie (Mrs Robert Du Val Smith) BSJ'12 312 S 17th st St Joseph Mo
- Lauber William Adolphus BSCE'14 2932 Dodier st St Louis Mo with dept sewer design
- Lauffert Mrs W F (Bessie B Bond) AB '03
- Laughlin Napoleon Bonapart PhB'75 Santa Fe N M lawyer
- Lavelock George Washington LLB'82 Richmond Mo lawyer
- Lavelock Thomas Newton LLB'78 Richmond Mo lawyer
- Lawless John T PeP'78
- Lawrence Alonzo Warner BSCE'95 139 S 3d st Muskogee Okla auto supplies
- Lawrence Fesler Emmett BSCE'14 care 1st Natl Bank Cameron Mo (Temp 504 E 8th st Topeka Kan) engr dept Santa Fe R R

Kindly report errors and changes at once to the Alumni Recorder, Columbia, Mo.

- Lawrence James Cuthbert AB BSChE'10
111 Moffett av Joplin Mo (Temp 723
Jefferson Memphis Tenn) chemist
- Lawrence Mrs J C (Mary S Logan)
BSEd'10 111 Moffett av Joplin Mo
(Temp 723 Jefferson Memphis Tenn)
- *Lawrence William M MD'47
- Lawson John Davison LLD'92 1200 Hud-
son Columbia Mo prof contracts and
International Law U of M
- *Lawson Leonidas Moreau AB'53 AM'66
- *Lawthorn George Washington MD'83
- Lay Bennett Jeff BSAg'12 Higbee Mo
(Temp Tonkawa Okla) teacher hort
State Inst Technology
- Lay James H LLB'96 Edwards Bldg
Jefferson City Mo lawyer
- Layton Sutton Reid LLB'09 Y M C A
Bldg or 941 N Y Life Bldg Kansas
City Mo lawyer
- *Leach Lewis MD'48
- Leaphart Charles William AB'05 AM'06
Univ of Montana Missoula Mont prof
law
- Leaphart Sada Frances BSEd'10 Brook-
field Mo (Temp Billings Mont)
- Lear Kossuth Martin BAg'73 MAg'76
Hannibal Mo
- Leavenworth George AB'02 1505 Wash-
ington ave Greenville Miss (Temp
Bayview Mich) lumberman
- LeClair Carlos Amie AM'13 Green Bay
Wis (Temp 1621 Cauthorn Columbia
Mo) instr soils U of M
- Le Compte Jewette Emeline (Mrs Means
Ray) AB'07 Cassville Mo (Temp Jef-
ferson City Mo)
- Lee Colin Kingsley BSEE'11 3017 Ben-
ton blvd Kansas City Mo (Temp
Bowling Green Mo) mgr elec light
and waterworks
- Lee Edgar Desmond AB BSEd'08 AM'09
Sikeston Mo supt schools
- Lee Mrs E D (Bennetta M Barkley)
AB BSEd'09 Sikeston Mo
- Lee Frank Edwin LLB'07 Prague Okla
lawyer
- Lee Ius Miller LLB'99 931 Scarritt Bldg
Kansas City Mo lawyer
- Lee Orson Haley BSEE'14 Bowling
Green Mo (Temp 1802 Jefferson st
Duluth Minn) terminal elec for N P
R R
- Lee Ray Elmer LLB'07 208 E 24th Chey-
enne Wyo lawyer
- Lee Raymond Eliot BSCE'09 War Dept
Washington D C (Temp U S Military
Academy West Point N Y) army of-
ficer 1st lieu U S A
- *Leeds Timothy MD'51
- Leedy Charles Meredith BSCE'11 Platts-
burg Mo (Temp care U S Survey
Tuscon Ariz) levelman U S Indian
surveys
- Lefevre Ada (Mrs G Horton Blackman)
AB'10 5631 Berlin ave St Louis Mo
- Leffler Shepherd AB'04 Maryville Mo
(Temp Y M C A South Bend Ind)
teacher
- *Leftwick William M DD'66
- Leggett John C AB'83 Cuba N Y lawyer
pres Cuba Natl Bank
- Leggett Raymond F AB BSJ'11 Carthage
Mo journalist
- Leighton Edith May BSEd BSHE'09
5251a Waterman ave St Louis Mo
(Temp 515 W 11th st Okla City
Okla) dom art high school
- Leitch Mary Langhorne AB BSEd'11
3312 Campbell st Kansas City Mo
teacher
- LeMire Clarence Plato LLB'12 Fulton
Mo lawyer
- Lemon Walter Thomas MD'76 Fulton
Mo retired physician
- Lenoir Walter T AB'49 AM'52 2626 May
st Cincinnati Ohio retired physician
- Leonard Charles E AB'60 AM'64 Boon-
ville Mo banker agriculturist
- Leonard John Wesley AB PeB'79 AM'80
*Lester T B MD'50
- Letcher Jerrold Ranson BS'73 LLB'75
MS'76 Box 1076 Salt Lake City Utah
journalist lawyer clerk of courts
- Letts Mary Elizabeth BSEd'14 1120 E
5th Sedalia Mo
- Levinson Adrian Melville AB'14 6347
Waterman ave St Louis Mo (Temp
96 Prescott st Cambridge Mass) stu-
dent Harvard Law School
- Levy Clyde Trone AB'14 Clinton Mo
(Temp 1358 B Spring st Berkeley
Cal)
- Levy Ernest Manuel BSCE'13 King City
Mo (Temp U S Engr Office Kansas
City Mo) U S surveyor
- Levy Eva PeP'89 5200 Prairie ave Chi-
cago Ill teacher Farren school
- Levy Sidney BSME'14 King City Mo
- Lewelling Walter Williams BSAg'98
High Hill Mo dairy farmer
- Lewis Chester Arthur BJ'13 Lincoln
Daily Star Lincoln Neb journalist
- Lewis Edith Olive AB BSEd'14 Liberty
Mo (Temp Kahoka Mo) teacher
- Lewis Ephraim Herriott BSEE'13 907
Lowry st Columbia Mo
- Lewis Henry Barnes BSEE'09 Carrollton
Mo (Temp K C Elec Light Co Kansas
City Mo) power contract dept
- Lewis Henry Guy AB'12 Care Bureau
of Soils Washington D C (Temp Tem-
ple Tex) U S Dept Ag Bureau of
Soils
- Lewis Lucius Robert Sur'85
- *Lewis Malcolm Duane MD'75
- Lewis Mildred Durette (Mrs R R Rus-
sel) AB BSEd'05 AM'07 1175 Law-
rence st Eugene Ore
- Lewis P Loyd BSEE'99 1115 Gloyd Bldg
Kansas City Mo sales agent Wagner
Elec Mfg Co
- *Lewis Russell B MD'49
- Lewright Estelle Virginia AB'85 AM'90
- Lhamon Burgess Frank LLB'05 2623
Mapleton ave Los Angles Cal
- Lhamon Ruskin AB'07 1116 22nd st Des
Moines Iowa (Temp College of Medi-
cine Manila P I) teacher
- Lieberman Benjamin Lionel LLB'12 922 S
9th st St Joseph Mo law
- Lieb Cassius M AB'02 El Reno Okla
supt schools
- Liebenstein Oscar Henry BSEE'09
Clarksville Mo (Temp 4616 Vincennes
ave Chicago Ill) elec engr Amer
Ever Ready Co
- Lientz William Alphonso AB'68 AM'71
439 W ave 51 Los Angeles Cal
- Liepsner Adriana May AB BSEd'06 AM
'07 4138 Locust Kansas City Mo high
school teacher
- Liepsner Frank Wright BSChE'05 ChE
'11 U S Food and Drug Inspection
Lab 310 Custom House New Orleans
La chief chemist
- Liggett Eva Isabel (Mrs Ben Crowley)
PeP'89 Kansas City Mo
- Liggett Mrs Gertrude Frisselle AB'04
BSEd'06 3712 Main st Kansas City
Mo high school teacher
- *Lightcap John MD'48
- Lillard Alonzo C MD'98 1817 Kennett pl
St Louis Mo physician
- Lillard Lafayette BSAg'08 3131 Bell av
St Louis Mo govt clerk
- Lilly Ida Belle AB BSEd'14 608 W 39th
st Kansas City Mo teacher
- Lincoln Harold Thomas LLB'09 1902
Douglas ave Springfield Mo lawyer
- Lindsay Bob Mary (Mrs W A Watt)
BSEd'13 AB'14 Thomasville Ga
- Lindsay Malvina BJ'13 5600 Norton ave
Kansas City Mo reporter K C Post

Kindly report errors and changes at once to the Alumni Recorder, Columbia, Mo.

- Lindsey Helen (Mrs Norman Freudenberger) BS'01 619 Dollison st Springfield Mo
- Lindquist Oscar Franklin BSCE'07
- Linney William Birts LLB'86 Pryor Okla lawyer
- Lionberger William Harvey AB'11 New Florence Mo (Temp 935 McCulloh st Baltimore Md)
- Lipp George Thomas BSAg'12 Paris Mo farmer
- Lipscomb Ben Deweese BSEE'11 311 S 6th st Columbia Mo
- Lipscomb Henry Crumbaugh BSAg'13 3715 Penn st Kansas City Mo farmer
- *Lipscomb Holland Abell MD'96
- *Lipscomb Mrs M L (Laura A Banks) LB'79
- List Edgar George EE'14 234 Broadway Cape Girardeau Mo (Temp Care Almstead Station Provo Utah) station operator
- Littell William R LLB'91 Tarkio Mo lawyer
- Littick Charles Oscar LLB'90 Stubbs Bldg Kansas City Kan lawyer
- Littlefield Edwin C LLB'90 Knob Noster Mo lawyer
- Livingston Frank Craig Haskell LLB'07 Rolla Mo lawyer
- Livingston Harold Todd BSCE'08 Mountain Grove Mo (Temp Cedar Rapids Iowa) asst engr C R I & P R R
- Livingston John Alexander LLB'97 Cameron Mo lawyer
- Locke Robert Hodge AB'04 1411 North Ellison Oklahoma City Okla dir Locke Lab
- Locker William Henry LLB'92 1919 E Sixth st or 416-17-18 Lonsdale Bldg Duluth Minn lawyer miner
- Lockridge George Nelson LLB'12 1107 Waldheim Bldg Kansas City Mo lawyer
- Lockwood Bartley Marshall LLB'01 Donnell Court Bldg St Joseph Mo lawyer
- Lockwood Charles Clyde BSAG'08 RFD 8 Columbia Mo farmer
- Lockwood Frank Leroy BSCE'06 RFD 8 Columbia Mo (Temp Nyssa Ore) civil engr real est
- Lockwood Marquis H EE'93 MS'00 25 Broad st New York City mech expert and inventor
- Lockwood Sara Lawrence BJ'13 Columbia Mo (Temp 2721 Faraon st or The Gazette St Joseph Mo) newspaper writer
- Lockwood William D MD'93 4504 65th st S E Portland Ore physician surgeon
- Loeb Clarence AB'96 AM'97 537 N Grand ave St Louis Mo physician
- Loeb Clarence D AB'13 Salisbury Mo (Temp Columbia Mo) asst chem U of M
- Loeb Hanau Wolf AB PeB'82 AM'86 537 Grand ave St Louis Mo physician
- Loeb Isidor BS'87 MS LLB'93 Columbia Mo dean of faculty prof pol sci and pub law U of M
- Loeb Leo AB'06 U S Naval Acad Annapolis Md prof marine engr grad dept
- Loeb Virgil AB'03 537 N Grand ave or 208 Humboldt Bldg St Louis Mo oral surgeon
- Loeser Mrs Herman Eugene (Anna H Ahrens) AB'00 523 N 12th st Ft Smith Ark
- *Logan Hugh Burch MD'48
- Logan James Clifford BSAG'14 Princeton Mo
- Logan Mary Shepherd (Mrs James Lawrence) BSEd'10 111 Moffett ave Joplin Mo (Temp 723 Jefferson ave Memphis Tenn)
- Logan Susie Lee AB'12 Laddonia Mo
- Logan Walter Cyrus BSCE'07 420 N Sixth Hannibal Mo
- Lomax Charlotte Hamilton AB BSEd'11 4271 Washington ave St Louis Mo teacher Soldan high school
- Lombar Frank DeLeon AB'07 Pittsburgh Life Bldg Pittsburgh Pa supt or agents Pittsburgh Life and Trust Co
- Long Clarence Columbus AB'07 5968 Cote Brillante St Louis Mo minister
- Long Conner Melbourne AB BSAG'05 MSAG'06 Warrensburg Mo farm adviser Johnson county
- Long Ethel Grace AB BSEd'12 RFD 1 Sedalia Mo (Temp RFD 7 Centralia Mo) teacher
- Long Laura Virginia PeP'88 Queen's Hill School Darjeeling India teacher
- Long Merrill Ewatt BSEE'08 Care Gen Elec Co 510 Dwight Bldg Kansas City Mo salesman
- Longan Edward Everett LB PeB'86 LM '89 605 Central Natl Bank Bldg St Louis Mo lawyer
- Longmire Francis Edward BSAG'12 Edina Mo county agt Knox county
- *Lonsdale Elston Holmes SB PeB'89
- Lonsdale Frank Stewart PhB PeB'81 PhM'84 510 S Fifth st Columbia Mo real est and ins
- Lonsdale Kate Victoria PeB BL'82 Westwood ave Columbia Mo
- Lonsdale May Hunt (Mrs T M Kitchens) PeP'86 Westwood Columbia Mo
- Loomis Albert Geyer AB'14 Lexington Mo (Temp 1001 Locust st Columbia Mo) student
- Loomis Burt Weed BSEd'11 Ironton Mo
- Loomis Charles Francis BSEd'11 909 Chestnut st St Louis Mo (Temp Care Y M C A Honolulu Hawaii) boys work sec Y M C A
- Loomis Mrs C F (Alice Elvira Richardson) AB'11 Honolulu Hawaii
- Loomis Ralph BSAG'13 (Temp Bird Island Minn) sec county organization farmers
- Lotter Henry Howell BSCE'97 CE'00 801 Franklin Vancouver Wash civil engr
- Lotz Roe Morgan BSME'14 Bethany Missouri
- Loucks Samuel G BSME'04 Hercules Cal asst resident engr Hercules Powder Co
- Lougeay William H MD'82 209 Bank Bldg Denver Colo physician
- *Love James AB'53
- Love Lucy Salome AB'14 Edgehill Mo
- Love William Homer LLB'02 Miami Okla lawyer
- Love William Winn AB'87 AM'90 9 Phillips pl Cambridge Mass clergyman general missionary Episcopal Diocese of Mass
- Lovelace William Greene AB'80 1040 Tenth st Boulder Colo lawyer
- Lowe Collier Alden AB'03 2716 Monterey st St Joseph Mo minister
- Lowell, Abbott Lawrence LLD'14 Cambridge Mass President of Harvard Univ educator
- Lowery Lowell Leotus BSCE'09 Louisville Ky U S Corps of Engrs
- Lowery Mary Emma (Mrs Mary L Gehlbach) AB'13 BSEd'14 Estill Mo (Temp 604 Conley ave Columbia Mo)
- Lowery Ward EE'11 Osnaburg Ohio (Temp 1501 E Broadway Columbia Mo) city water and light plant
- Lowery Lawson Gentry AB'09 AM'10 Excelsior Springs Mo (Temp Harvard Medical School Cambridge Mass) student 1914-15
- Lowry Ethelyn Margaret AB BSEd'05 400 W Maple Columbus Kansas teacher

Kindly report errors and changes at once to the Alumni Recorder, Columbia, Mo.

- Lowry Irwin A BSag'13 Liberty Mo farmer
- Lowry John Abel MD'79
- Lowry Marion Wayne BSag'12 AM'13 199 Wray st or Georgia State College of Ag Athens Ga instr soil chem
- *Lowry Thomas Jefferson S B NG'70 MS '73 CE'78 (Hon)
- *Loy Thomas T LLB'80
- *Lubbock Clinton Henry MD'80
- Lucas David Wesley AB'10 Goodwater Mo (Temp care Standard Oil Co of N Y Shanghai China) marketer
- Lucas Raymond B AB'13 Oran Mo (Temp 5719 Kenwood ave Chicago Ill until June 1915) student Chicago U
- Lucas William Caldwell AB'00 LLB'01 312 Keith and Perry Bldg Kansas City Mo lawyer Johnson and Lucas
- Lucas William D MD'79 Mendon Mo physician
- *Luce Homer Johnson AB'52
- Lucitt Gardiner Joseph AB'06
- Lucky Marion Cortez PeP'81 Saragos Tex farmer
- Lukens Malta Clarrie AB'14 1331 Clara ave St Louis Mo (Temp 707 Hitt st Columbia Mo) student
- Luscombe Carl Blackwell BSEE'14 Carthage Mo (Temp Denver Gas & Elec Co Denver Colo)
- Lushbaugh Erith Evert BSCE'03 715 E State st Jacksonville Ill structural steel draftsman
- Lusk Ewing Lafetra BSCE'08 Elkins N M cattle raiser
- Lutman Benjamin Franklin AB'06 89 N Prospect st Burlington Vt prof plant path U of Vt
- Lycan Donald Hardman AB'10 Care Home Savings Bank Los Angeles Cal banker
- Lyda Paul Coswell LLB'12 205 College Columbia Mo lawyer
- Lyda Robert Gideon LLB'09 410 Drumheller Bldg Walla Walla Wash lawyer
- Lyford Harry Olin LLB'82
- Lyman Forest Shepard BSEE'00 EE'03 1114 Paseo Kansas City Mo telephone engr with Interstate Commerce Comm
- Lynch Cecil Shannon BSEE'08 Roberts-ville Mo (Temp 2 Smith pl Columbia Mo) supt of bldgs U of M
- Lynch Dora A (Mrs L B Stevinson) PeP'92 Columbia Mo
- Lynch Grace Amelia AB'14 Moberly Mo
- Lynch Lummie AB'14 Robertsville Mo (Temp Lockwood Mo) teacher
- Lynch Samuel Adams LB PeP'92 421 W 24th st Cedar Falls Iowa head eng dept Iowa State Teachers Col
- Lynch William Henry AB'68 AM'72 Ozark Mo (Temp Springfield Mo) visitor for Springfield Normal
- *Lynde Robert Ralston MD'49
- Lyon Albert William LLB'85 RFD 2 Oak Haven Springfield Mo lawyer
- Lyon Mrs A W (Mary E Ammerman) PeP'84 RFD 2 Oak Haven Springfield Mo
- Lyon Andrew Reason PeP'80 501 N Y Life Bldg Kansas City Mo lawyer
- Lyon Andrew W PeP'81
- Lyon Eulah Shelan AB'13 BSEd'14 Edge-wood ave Columbia Mo
- Lyon Gertrude (Mrs Robert E L Hill) AB'11 Adenhill Farm Columbia Mo
- Lyon Harris Merton AB'05 North Colebrook Conn writer
- Lyons Martin LLB'98 713 R A Long Bldg Kansas City Mo lawyer
- McAdam Clarence Eugene BSEE'09 Manila P I (Temp San Fernando La Union P I) 1st lieut Philippine Constabulary
- McAdow Albert T PeP'91
- McAlester Andrew Walker MD'66 AB'74 LLD'97 Columbia Mo physician emer prof surgery retired dean med dept U of M
- McAlester Andrew Walker Jr BL'97 AB'03 MD'05 3519 Locust st or 600-625 Bryant Bldg Kansas City Mo oculist U of K
- McAlester Mrs Berry (Virginia B Dyas) AB'02 AM'07 Columbia Mo
- McAlister Charles Wade LLB'07 Hale Mo (Temp Triplett Mo) bank cashier
- *McBain Turner Jr SB'73
- *McBaine James Benjamin LB'84
- McBaine James Patterson LLB'02 Guit- tar Bldg Columbia Mo prof law U of M
- McBaine Richard Hiram AB'03 Hum- boldt Bldg St Louis Mo physician
- *McBrayer James AB'59
- McBride Anna Christine AB BSEd'12 AM'13 711 W Third st Webb City Mo (Temp 501 W 121 st New York City) student Columbia U
- McBride Mrs (Gertrude McKinley) PeP'92 Springfield Mo
- McBride Linn Frederick AB'11 711 W Third st Webb City Mo (Temp Pres- byterian Hospital Chicago Ill) phy- sician surgeon interne in hospital
- McBride Mildred Knox BSEd'11 Mar- shall Mo high school teacher
- McCague William Henry LLB'84 Medi- cine Lodge Kan lawyer
- McCaleb Rebecca Isabella AB'04 Tarkio Mo teacher
- McCall Edwin Law LLB'88 Fulton Mo lawyer
- McCallon Emma (Mrs Norman J Cole) BSEd'06 Richfield Ida
- McCandless William Robert LLB'96 lawyer
- McCanse Cecil C BSag'09 Mt Vernon Mo (Temp 4223 10th ave N E Seattle Wash) student U of Wash
- McCarroll Benjamin Franklin AB'07 Payette Ida mgr Mountain States Tel & Tel Co
- McCarty Amy Rowena AB'04 908 Lyon st Hannibal Mo (Temp Plattsburg Mo) teacher
- McCaslin Frank J LLB'02 Mexico Mo (Temp Stanberry Mo) lawyer
- McCaslin Strausie (Mrs Hutcheson) AB'02 Care Southern Presby Mission Kashing China via Shanghai
- McChesney Arthur Clay BL'77 LLB'78 516 Nevada ave Trinidad Colo law- yer
- McChesney Mrs Arthur (Fannie P Field) PhB'79 Trinidad Colo
- McChesney James Roger AB'06 Selling Okla real est loans and ins
- McChesney Thomas Sharp LLB'07 Box 402 Trinidad Colo lawyer
- McClain Orin Edgar EE'13 Memphis Mo (Temp Care Pioneer Tel & Tel Co) Oklahoma City Okla engr
- McClane Jean Edward MD'97
- *McClane Norman Otto MD'93
- McClaran Harry Douglas AB'11 Prince- ton Mo (Temp Fredericktown Mo) teacher
- McClement Isabelle (Mrs Bowman Ficklin) PeP'92 88 S Clarkson st Denver Colo
- McClure Clarence Henry BSEd'09 AM'13 Warrensburg Mo asst prof hist state normal
- McClure Elizabeth Pauline AB'14 2625 Brooklyn st Kansas City Mo (Temp Milan Mo) teacher
- McClure Mrs Grover (Sue Cook) AB'13 Houstonia Mo
- McClure John Wesley Jr LLB'09 Sedalia Mo (Temp Hughesville Mo) lawyer

Kindly report errors and changes at once to the Alumni Recorder, Columbia, Mo.

- McClure Myrtle Olive (Mrs H O Williams) AB'09 3229 Monument ave Philadelphia Pa
- McCollough Albert W AB'09 Laramie Wyo lawyer
- McCollough Perry LLB'01 3126 Olive st Kansas City Mo real est
- McCollum Claude Cecil AB'09 Pawnee Okla lawyer
- McColum James Albert LLB'11 Pawnee Okla lawyer
- McComas Arthur Rochford Sur PeP'88 Sturgeon Mo
- McConnell Rufus Ward LLB'04 Farwell Tex (Temp 220 Linden ave Long Beach Cal) county judge Parmer county
- McCool Morris Mickey BSAg'08 Cameron Mo (Temp 804 E Seneca st Ithaca N Y) asst plant physiology Cornell
- McCord Charles Harvey AM'06 37 W Peachtree pl Atlanta Ga (Temp Dyersburg Tenn) publisher
- McCormick Claude E BSCE'14 Linneus Mo
- McCormick Emmett Curran Jr AB BSCE'14 Farmington Mo
- McCormick Maude AB'06 BSED'13 Richmond Mo teacher
- McCoun Charles Holmes BSAg'13 Falfurrias Tex dairvman
- McCoy Alexander Watts CE'12 AM'14 702 N Delaware st Independence Mo (Temp 628 N Asp ave Norman Okla) instr geology U of Okla
- McCoy Susan Gertrude AB BSED'09 932 Clinton st Carthage Mo high school teacher
- McCroskey Franklin M BSAg'11 Battlefield Mo farmer
- McCulley James Hulen BSED'13 Siloam Springs Ark (Temp Glenwood Ark) county agent
- McCulloch Albert Johnston BL BP'94 ML'95 1407 E 3rd ave Winfield Kan prof hist and pol sci Southwestern College
- McCulloch Mrs A J (Isabella Austin Winslow) AB'03 1407 E 3rd ave Winfield Kan
- McCulloch Robert Lee LLB'91 Hamilton Mont lawyer dist judge
- McCune Margaret Genev AB'14 Vandalia Mo
- McCune Villa Guy AB'14 Vandalia Mo
- *McCurdy George Vest LLB'93
- McCutchan Betty Moore BSED'11 Canton Mo (Temp Lamar Mo) teacher
- McCutchan Ella Bevans BL'96 Canton Mo supt schools
- McCutchan Ignatius AB'96 Windsor Mo editor The Windsor Review
- McCutchan Joseph E AB'96 Pawnee Okla editor Courier Despatch
- McDaniel Elizabeth BSED'13 Faucett Mo (Temp Kingsbury Cal) high school teacher
- McDaniel John Robert BSCE'12 Benjamin Mo (Temp Notnac La) inspector pier const Miss River Comm
- McDaniel John Samuel BSAg'06
- McDaniel Maude M BSED'13 Faucett Mo
- *McDaniel Robert William AB'47 AM'50
- McDearmon Marv Irwin AB'08 5241 Cates ave St Louis Mo teacher law student
- McDermott Joseph Lewis BAG'98
- McDonald Elbert Charles BSEE'11 Galatin Mo (Temp Pedro Miguel C Z Panama) draftsman wireman
- McDonald Evans Perry LLB'78 3823 Garfield Kansas City Mo
- McDonald John Mason AB BSED'13 Richmond Mo
- McDonald Webster Campbell BSAg'14 Independence Mo
- McDonnell Mary Ellen AB'13 Columbia Mo (Temp Brookfield Mo) teacher
- McDonough Dayle Crockett LLB'12 209 Bryant Bldg Kansas City Mo lawyer
- McDougal Jean Myrtle (Mrs Hugh McKay) BJ'14 200 Edgewood ave Columbia Mo
- *McDowell John B MD'48
- McEldowruy Mrs M S (Margaret Bradford Ross) BSED'12 Stanberry Mo (Temp Oklahoma City Okla)
- McElree Mrs Margaret Hackleman BSED'10 Livingston Mont
- McElroy Margaret Branson AB'14 5th and Highland Kansas City Mo (Temp 802 Virginia ave Columbia Mo)
- McElvain Jason Neeley LLB'86 414 Broadway Seattle Wash teacher
- McEuen Wilson Henry LLB'00 1327 5th ave N Great Falls Mont mgr Boorman Lumber Co
- McFadden Volney AB'13 LLB'14 Suite 324 Rialto Bldg Kansas City Mo lawyer
- McFarland Byron AB'99 Monroe City Mo RFD 5 farmer
- McFarland Daniel AB'05 118 E 28th st New York City
- McFarland Roy AB'99 Monroe City Mo grain and milling bus
- McGaugh Elmer Thomas BL'97 AM'98 MD'99 Richmond Mo physician
- McGaughy John F LLB'81
- McGhee Alma Myrtle BSED'10 Grandin Mo teacher
- McGhee Frank P LLB'81
- McGhee Lillian S (Mrs Lillian S Torbitt) PeP'91
- McGill Barnett B BSAg'10 Lebanon Mo (Temp Cosby Mo) farmer
- McGill Caroline AB'04 AM'05 PhD'08 Murray Hospital Butte Mont physician
- McGill Helen Louise AB'11 AM'12 Lebanon Mo
- McGlothlin Mary Edith AB BSED'05 Mill Valley Cal teacher
- McGowan Laura Taylor AB'04 3215 Hyde Park Cleveland Heights Ohio teacher math E tech high school
- McGregor Grace Marie AB BSED'13 518 Pine st Carthage Mo
- McGregor Helen Lee BSED'14 518 Pine st Carthage Mo (Temp 519 N Washington ave Nevada Mo) teacher home ec
- *McGregor Joe LLB'85
- McGruder Mark Austin LLB'01 1408 W 4th st Sedalia Mo lawyer law author
- *McGuire Jonathan M AB'55 AM'58
- McGuire Morris S MD'95 Box 8 Arrow Rock Mo physician
- McHendry Mabel D BSED'11 503 S Franklin st Kirksville Mo (Temp Beloit Kan) teacher
- McIntire Harry W AB'11 AM'14 Hopkins Mo
- McIntire Rolla AB'01 Mexico Mo lawyer printer publisher
- McIntyre Joseph Shelby LB'97 LLB'99 Boatmen's Bank Bldg St Louis Mo lawyer
- *McJilton Lafayette AB'54 AM'59
- McKay Elmer Alexander AB'07 Knox City Mo farmer
- McKean Lewis Burton CE'91 Blairtown Mo
- McKee Clarence A AB'09 775 Wayne ave Indiana Pa (Temp Buckeye Ariz) farmer
- McKee Herbert Nelson AB'07 Fowler Cal minister
- McKelway St Clair LLD'04 21 Monroe pl or The Eagle Office Brooklyn N Y editor of The Eagle

Kindly report errors and changes at once to the Alumni Recorder, Columbia, Mo.

- McKenzie Andrew Jackson BSCE'07 730 W Third st Webb City Mo (Temp Box 58 San Antonio Tex) mgr McKenzie Const Co
- McKenzie Mrs A J (Eulah M Smith) AB'10 BSEd'11 738 W 3rd st Webb City Mo (Temp Box 58 San Antonio Tex)
- *McKim Joseph Morton AB'55 AM'74
- McKinley Gertrude (Mrs McBride) PeP'92 Springfield Mo
- McKinley John C LLB'86 Unionville Mo lawyer
- McKinney James Herbert LLB'11 New Boston Mo lawyer
- McKinney Winfield Scott TE'79
- McKnight J C L LLB'08
- McLain Gertrude BSHE'14 5190 Maple ave St Louis Mo
- McLane Ora J LLB'90 Carthage Mo sec Carthage Gas Co
- McLean Charles Droege BSEE'13 Care Western Union Life Co Spokane Wash ins agent
- McLean Charles Thomas MD'79
- McLeary Henry Sanford BL'91 Cape Girardeau Mo farmer
- McLemore Clyde LLB'11 Billings Mont title examiner Bankers Loan and Mortgage Co
- McMahan William Taton BL'98 Marshfield Mo funeral director embalmer
- McMeekin William Graves BSCE'97 6518-16 N W Seattle Wash
- McMillan Thomas J M LLB'85 Anchor Tex merchant planter
- McMillen Albert Thomas LLB'08 Box 179 Columbia Mo painter decorator
- McMillen Edwin Carroll LLB'08 Box 179 Columbia Mo
- McMillen James Adelbert AB'13 Pickering Mo (Temp Univ of Rochester Rochester N Y) librarian
- McMillen Olin Wright AB'13 Columbia Mo (Temp Box 211 Arlington Tex) teacher
- McMillen Robert Nelson Jr LLB'00 AB'04 1012 S Fifth st McAlister Okla lawyer
- McMinn Walter James BSCE'08 Temple Hotel Salt Lake City Utah with Utah Power and Light Co
- *McMurray J Wilson AM'72 (Hon)
- McMurtry Milton S MD'04 Clovis Cal physician surgeon
- McNatt Homer Elkanah BSAG'09 Aurora Mo (Temp 121 E Fourth Logan Utah)
- McNatt John L LLB'00 Aurora Mo lawyer
- McNatt Thomas Byron BSAG'11 Aurora Mo farmer
- McNeely John D LLB'97 Donnell Court or 701 S 11th st St Joseph Mo lawyer
- McNeely Lester Ray BSAG'12 1319 Broadway Cape Girardeau Mo (Temp State College N M) asst in soils A and M College
- McNeely Thomas Eugene AB'88 AM'91 Jackson Mo teacher
- McNerney Blanche Kathryn AB BSEd'13 1500 S Grand ave Carthage Mo teacher
- McNulty James Bernard AM'13 Avoca Wis (Temp Elmenday Farm Lexington Ky) supt dairy
- *McNut Elisha George Baxter MD'48
- McNutt Frances PeP'89 2626 Wabash ave Kansas City Mo teacher
- McPherson James Edward BSEd'07 AB BSAG'12 103 Glenwood ave Columbia Mo supt public schools
- McQuitty William Fielding MD'79 Corretionville Ia physician
- McReynolds Allen AB'01 Carthage Mo lawyer
- McReynolds Vera Ava AB'13 Knox City Mo
- McVay Donald C LLB'12 1030 Custer st Trenton Mo managing editor Republican Tribune
- McVay James Robert AB'12 AM'13 1030 Custer st Trenton Mo (Temp 1625 N Broadway Baltimore Md) student
- McVey Charles Lloyd BSCE'10 East Broadway Sedalia Mo asst man Gen Film Co Omaha Neb
- McVey Graton Gregory LLB'08 Tecumseh Okla lawyer
- McVey Karl Absalom BSEE'08 EE'10 7th and N Y ave Sedalia Mo (Temp Peet Bros Mfg Co Kansas City Mo) chf engr
- McWilliams Chester Martin BSAG'11 Novelty Mo (Temp Jackson Mo) farm adviser Cape Girardeau county
- McWilliams Harvey Lee LLB'14 Kirksville Mo
- MacArthur John Cawley BJ'13 Care Cleveland Press Cleveland O
- *MacBride John Leslie Fennell LLB'98
- MacCabe Richard Stephen MD'06 504 Colcord Bldg Oklahoma City Okla physician surgeon
- Macey Mrs W O (Mary B Potter) BL'99 1323 North Wahsatch ave Colorado Springs Colo
- Macfarlane Charles Roy MA LLB'95 305 Alamo Bank Bldg San Antonio Tex lawyer
- Mack Nellie Maud BSEd'13 Kingston Mo (Temp 1622 Franklin ave Lexington Mo) teacher
- Mack William LLB'87 LLD'14 27 Cedar st New York City law writer and editor
- MacKay Hugh James BJ'13 Central Earltown Nova Scotia (Temp 200 Edgewood ave or 101 Academic Hall U of M Columbia Mo) Alumni Recorder editor The Missouri Alumnus
- MacKay Mrs Hugh (Jean Myrtle McDougal) BJ'14 200 Edgewood ave or 101 Academic Hall Columbia Mo
- Mackey Margaret AB'14 524 S Grand ave Sedalia Mo
- Macklin Ouida Leila AB'10 5701 Julian ave St Louis Mo (Temp Washington High School Weston Mo) teacher
- Maclay Edgar Gleim BSCE'02 423 Beatty Bldg Houston Tex gen contractor Central Contracting Co
- Maclay William Harrison BSCE'11 Tipton Mo (Temp Corrugated Bar Co Commercial Natl Bank Bldg Chicago Ill) bridge draftsman
- MacMillan Grace Eugenie AB'02
- MacMorland Edward Elliott AB'14 2533 Charlotte st Kansas City Mo (Temp Sigma Chi House Columbia Mo) asst zoology U of M
- Macon Lloyd Denny EE'14 Jackson Mo
- Madden Ira Gilbert LLB'98 RFD 1 Lineville Ia farmer stock raiser
- Maddox Edward Morton BSEE'05 624 American Trust Bldg Chicago Ill engr with A L Drum & Co
- Maddox George Finley BSEE'08 137 S LaSalle st or care Ill Drainage Co Chicago Ill
- Maddox Joseph Shelby AB'00 Columbus Ohio
- Maddox Mrs J S (Della Rogers) AB'04 Columbus O
- Magee James Dwight LLB'09 503 N Third st Louisiana Mo (Temp Mattoon Ill) lawyer claim agent I C R R
- Magee William Thomas BSAG'13 Bethany Mo (Temp College Station Tex) teacher animal hus
- Magill Sylvia Valentine (Mrs John M Henry) BSEd'13 580 W Clark st Pocatello Ida

Kindly report errors and changes at once to the Alumni Recorder, Columbia, Mo.

- Magruder Don Gilmer AB'07 BSAG'11 AM'14 Powell Wyo farm dem U S D A
- Magruder Frank Cecil BSCE'03 Webb City Mo (Temp Newell S D) engr U S R S
- Magruder Porter Elias AB'11 Monterey Cal editor and mgr Monterey Daily Cypress
- Maguire Emily AB'07 7245 Moller ave Maplewood Mo (Temp 4957 Forest Park blvd St Louis Mo) teacher
- Mahan Daniel Dulany AB'07 109 N Maple ave or Natl Bank Bldg Hannibal Mo lawyer
- Mahan Kate PeP'79
- Mainland Sinclair William BSEE'12 Hannibal Mo asst mgr Hannibal Ry and Elec Co
- Mairs Thomas Isaiah BAG'96 BS MS'00 State College Pa prof ag ed
- Mairs Mrs T I (Lottie M Riley) BL'98 State College Pa
- Maitland Alex Jr CE'89 4104 Harrison st Kansas City Mo pres K C Bridge Co
- Major Earl Elliott AB'14 11 N Garth ave Columbia Mo law student
- Major John William McGarvey AB'99 AM'06 4036 Virginia ave St Louis Mo supt St Louis Indus School
- Major Mabel Irmyan AB'14 102 N Garth ave Columbia Mo
- Mallery Merle Jasper BSEE'09 1234 Exchange Bldg Memphis Tenn sales engr Westinghouse Elec and Mfg Co
- Malone James W CE'84
- Malott James Isaac BSEd'07 AB'09 AM'11 State Normal School River Falls Wis teacher
- Malsbury Omar Evert BSCE'05 219 Jackson ave Joplin Mo (Temp Ancon C Z) engr
- Mangels Charles Edwin BSAG'14 1223 Lyon st Hannibal Mo (Temp 506 S 5th st Columbia Mo) asst ag chem U of M
- Mann Chester DeWitt BSCE'09 Government Service Washington D C draughtsman
- Mann Mrs F J (Ellen A Koken) AB'08 4203 Shenandoah ave St Louis Mo (Temp Dept of English Alfred Univ Alfred N Y) asst in English
- Mann Frank Clark LLB'12 910 Woodruff Bldg Springfield Mo atty
- Mann Mrs Frank C (Marjorie Potts) AB'13 Springfield Mo
- Mann Ned Chester EE'10 Edmond Okla
- Mann Robert Stanley BJ'13 4102 McGee st Kansas City Mo (Temp 320 Broadway Cincinnati O) newspaperman
- Manning A V LLB'92 Pineville Mo banker
- Manning Everett AB'08 Pineville Mo vice pres bank
- *Manning N MD'51
- Marns Arnold LLB'91
- *Manon W Bliss MD'49 (Hon)
- Manring Edward D AB PeB'83 McFall Mo
- *Manning John Franklin BL'96 LLB'97
- Mansfield Alfred H LLB'95 5612 Maple ave or 1125 Railway Exchange Bldg St Louis Mo
- Mansfield Mary (Mrs Selby Barnes) LB PeB'92
- Mansfield Olive May (Mrs J F Nelson) AB'11 AM'12 Columbia Mo
- Mansur Henry Allen LLB'09 1111 Ry Exch Bldg St Louis Mo (Temp Law Dept Mc Pac Ry Chillicothe Mo) lawyer
- Marbut Curtis Fletcher BS'89 816 Virginia ave Columbia Mo (Temp U S Dept Ag Bureau of Soils Washington D C) geologist teacher
- *Marbut Thomas Benton BSCE'98
- March Joseph Boyce LLB'96 Rich Hill Mo (Temp Nevada Mo)
- March Samuel Franklin MD'09 Carrollton Ill physician
- Maris Paul Vestal BSAG'14 Marshall Mo farm adviser
- Marks Morris BSCE'14 4446a Evans ave St Louis Mo (Temp 511 Turner ave Columbia Mo) research asst engr exp sta U of M
- Marley John Sheeks LLB'12 913 Scarritt Bldg Kansas City Mo lawyer
- Marlow George Hodges BS'74
- Marlowe Thomas Nelson LLB'02 University and Higgins ave Missoula Mont lawyer
- Marquis Eva Malvena AB BSEd'08 AM'13 3408 Smart st Kansas City Mo with board of public welfare
- Marr Chester Arthur LLB'07 Box 254 Guthrie Okla lawyer
- Marsh Charles Stewart LLB'01 6316 Waterman ave St Louis Mo sec Bankers Trust Co
- Marsh Harold BSCE'07 Tyler Tex civil engr
- Marsh Harry Stephenson MD'08 4600 Troost Kansas City Mo physician
- Marshall Archie Maupin MD'98 7th and Steele ave Chandler Okla physician
- Marshall Della Esther AB BSEd'08 924 Park Kansas City Mo teacher Northeast high school
- *Marshall E B MD'50
- Marshall Elton Lewis LLB'12 AB'13 Avalon Mo (Temp Chillicothe Mo) pros atty Livingston county
- Marshall Mrs Neal B (Jennie M Banks) AB'81 AM'85 Unionville Mo
- Marshall Urban S BSCE'00 Roseville Cal city engr
- Marshall William Boyd PhB'78
- *Martin Alexander LLD'90
- *Martin Clarence A LLD'01
- Martin Mrs C F (Maude Williams) AB BSEd'06 109 South st Warrensburg Mo
- Martin Charles Knox BSEE'05 Doniphan Mo dairyman farmer
- Martin Charles W BSCE'05 CE'09 6173 Berlin ave St Louis Mo
- Martin Donnis (Miss) AB'11 AM'13 El Dorado Springs Mo (Temp Gunnison Colo) teacher German Col State Normal
- Martin Earl Albert AB'14 Bethany Mo (Temp 403 College Columbia Mo) asst zoology U of M
- Martin Floyd August AB'11 AM'12 El Dorado Springs Mo (Temp 604 S 9th Columbia Mo) instr path U of M
- Martin Frank Aubrey BSCE'12 Huntsville Mo (Temp Box 323 Webb City Mo) city engr
- Martin Gladys AB'11 AM'13 El Dorado Springs Mo
- Martin Henry Giles BSCE'08 5816a Westminster St Louis Mo engr asst supt Rankin Trades School
- Martin Mrs Jefferson D (Anna M Moore) AB'09 Pulaski Tenn
- *Martin John F AB'62
- Martin Lawrence Augustine PeP'88 Chillicothe Mo lawyer
- Martin Leonidas Warren Tandy AB'04 Louisville Colo prin high school
- Martin Mrs Myrtle Meyer (Myrtle L Meyer) AB'09 Lancaster Mo
- Martin Ralph W AB'13 LLB'14 Lamar Mo lawyer
- Mason Elliott J BSME'96 56 Taylor st Crafton Pa (Temp Heyl and Patterson Inc Pittsburgh Pa) engr
- Mason Frances AB'07 Mexico Mo
- Mason Ralph Hedges BSAG'08 Old State House Little Rock Ark dairyman U S dept ag

Kindly report errors and changes at once to the Alumni Recorder, Columbia, Mo.

- Mason Ruth Elizabeth AB BSEd'12 1020 N Jefferson Mexico Mo high school teacher
- Mason William Hubbard MD'86
- Massey Jean Virginia (Mrs Samuel Laws Watson) BSEd'12 Manhattan Kan
- Massie Alice Ethel (Mrs R S Withers) AB'03 RFD 2 Liberty Mo
- Masters Stanley Madison AB'02 Fullerton Bldg St Louis Mo wholesale lumberman
- Mastin Thomas Allen Jones LLB'90 524 Rialto Bldg Kansas City Mo lawyer
- Mathews Lucille Auletta (Mrs E G Woodward) BSEd'12 43 and Starr University pl Lincoln Neb
- Mathews Percy W LLD'85
- Mathiason Gertrude Karen AM'11 5310 N 2nd st St Louis Mo
- *Matson James C MD'49
- Matthews Charles Desmond BSAg'14 University of North Carolina Raleigh N C with State Board of hort
- Maughmer Carl BSCE'99 3110 T st Court Sacramento Cal civil engr
- *Maughs George Madison Brown MD'48 LLD'87
- *Maughs Mordecai M MD'49 (Hon)
- Maupin Edgar Staples BSCE'05 U S Engr Office Vicksburg Miss supt L and D No 8 Omacheta River
- Maupin Irvin PeP'77
- Maupin James Lawrence AB'87 2823 Fresno st Fresno Cal surgeon
- Maupin John Archibald LLB'08 117½ W Grand ave or 907-8 Campbell Bldg Oklahoma City Okla lawyer
- Maupin Joseph Hickman LLB'78 Canon City Colo lawyer
- Maupin Margaret (Mrs F N Peters) PeP'89 5423 Cleveland ave Kansas City Mo
- Maupin Robert Washington LLB'08 517 Lee Bldg Oklahoma City Okla lawyer
- Maupin Roy Willis AB'12 3244 Lafayette st St Joseph Mo (Temp Coeur d'Alene Ida) sci high school teacher
- Maurer Anna Barbara PeP'90
- Maurer Lucy C PeP'90 Care U S Mint Denver Colo adjuster in U S mint
- *Maus Samuel G MD'46
- Maxwell Allen Arthur AB'05 1027 9th st Denver Colo (Temp Winona Minn) teacher chem high school
- May David William BSAg'94 MAG'96 Mayaguez Porto Rico dir Porto Rico exp sta
- May James Garfield BJ'13 New Holland O (Temp 636 E 117th st Cleveland O) adv solicitor
- May Robert Akenan LLB'95 Louisiana Mo lawyer
- Mayell Mrs A W (Una Verda Peters) PeP'89 41 Kennebec ave Long Beach Cal
- Mayer Belle AB BSEd'14 King City Mo
- Mayer Emil LLB'94 1644 Pierce Bldg St Louis Mo lawyer
- Mayer Maurice EE'11 King City Mo (Temp 1055 Church st Beloit Wis) engr
- Mayer Siegel BJ'13 King City Mo (Temp Cleveland Press Cleveland O) newspaperman
- Mayfield Mrs Champion (Henrietta M Bowman) AB BSEd'09 3927 Agnes Kansas City Mo
- Mayfield Irwin Washington LLB'92 Lebanon Mo lawyer
- Mayfield Leander Condius LLB'92 Lebanon Mo lawyer
- Maynard John Lafayette LLB'02 Okmulgee Okla lawyer
- Meade James Feurt LLB'06 Natl Bank of Com Kansas City Mo asst cashier
- *Meador Alexander McHenry LLB'96
- Meador Daniel Berton AB'14 Jenkins City Mo
- Meador Fred Austin BSEd'12 Cassville Mo editor Cassville Republican
- Meador Joseph Frank LLB'01 Greenville Mo lawyer
- Means George Washington AB LLB'12 Maysville Mo lawyer
- *Means John MD'51
- Means William Foster LB PeB'85 LLB'87 308 N Twelfth Hiawatha Kan lawyer
- Mecker Herman Heinrich BSEd'11 AB'12 AM'13 Perryville Mo (Temp 806 Mo ave Columbia Mo) prin Univ schools
- Megee Clive Raymond BSAg'14 Brunswick Mo (Temp Lowry Hall Columbia Mo) student M U
- Megee Otto Kent AB'07 Moberly Mo physician
- Meigs Wellington Harlan LLB'95 Box 942 Great Falls Mont lawyer
- Melcher Mary BSEd'10 Jerico Springs Mo (Temp Hotchkiss Colo) teacher
- *Meng Sam T MD'47
- *Meredith Henry Clarkson AB'47 AM'50
- Meriwether Roy Bondurant LLB'06 Monroe City Mo lawyer
- Merriam Samuel Fifield EE'13 1216 Bayard ave St Louis Mo
- Merrill William Tell AB'91 Chillicothe Mo (Temp 401 Hitt st Columbia Mo) minister
- Merriman Mrs Wm T (Alice Marie O'Day) BSEd'13 585 E Elm st Kansas City Mo
- Merritt John James PeB SB'83
- Merrymon William Walter AB'12 Carbondale Ill
- Mety Charles P LLB'99 311 Ry Exch Bldg Denver Colo real est invest
- Metzger Violette Eugenia AB'04 601 Commerce Bldg Kansas City Mo
- Metzner Harry BSAg'12 RFD 4 Chillicothe Mo farmer
- Meyer Don C LLB'01 619-22 American Bank Bldg Kansas City Mo lawyer
- Meyer Edgar Robert BSEE'09 Mound City Mo
- Meyer Mrs Edgar R (Miriam Hayhurst) AB'09 Mound City Mo
- Meyer Henry Rupert John CE'10 Warrenton Mo asst county engr
- Meyer Myrtle Louise (Mrs Myrtle Meyer Martin) AB'09 Lancaster Mo
- Meyer Robert S LLB'88 N Viand st Point Pleasant W Va lawyer
- Meyer William Scott AB'81 146 Va Hannibal Mo
- *Meyrowitz Alexander LLD'79
- Michael Mrs Morris S (Ruby F Fowlkes) AB'10 Parma Mo
- Michaud Mathilde Agnes AB'09 4030 Reber pl St Louis Mo
- Michelson Lionel Ansel LLB'97 214-218 Haight Bldg Seattle Wash lawyer
- Middleton Edna Mae AB'09 Unionville Mo prin high school
- Mikel Henry Franklin MD'00 700a 7th and Broadway Columbia Mo physician
- Miles George Washington SB'84 SM'92
- Millar Ernest George Blythe BSEE'10 Sunshine P O Victoria Australia engr Sunshine Harvester Co
- Miller Arthur Gustavus BSEE'10 7229 Broadway St Louis Mo (Temp care Gen Elec co of Mich Detroit Mich) salesman
- Miller Bonna Heavilin AB'11 Sweet Springs Mo (Temp Aurora Mo) teacher
- Miller Camelia Maude (Mrs John C Jones) AB'99 2707 Sacramento st St Joseph Mo

Kindly report errors and changes at once to the Alumni Recorder, Columbia, Mo.

- Miller Charles Henry AB'10 Platte City Mo
- Miller Clara Vivian (Mrs Clifford A Nichols) BSEd'12 5603 Maple ave St Louis Mo
- Miller Mrs David Overton (Rebecca Louise Blackmar) AB'08 BSEd'09 Yazoo City Miss
- Miller Edith BSEd'12 AM'13 1416 Rosemary Lane Columbia Mo (Temp Soldan High School St Louis Mo) Eng teacher
- Miller Edwin Burch AB'06 AM'07 Boonville Mo (Temp Bureau of Trade Relations Dept of State Washington D C) tariff and statistical clerk
- Miller Edwin Lee AB'08 Norborne Mo (Temp 4342 Charlotte st Kansas City Mo)
- Miller Mrs E L (Faith Pearse) BSEd'09 Norborne Mo (Temp 4342 Charlotte st Kansas City Mo)
- Miller Frances Howe AB'12 310 Washington st Jefferson City Mo (Temp 707 Hitt st Columbia Mo) instr Eng U of M
- Miller Franklin AB'01 830 Pierce Bldg St Louis Mo lawyer
- Miller Mrs Franklin (Maude Barnes) AB'04 5593 Waterman ave St Louis Mo
- *Miller Franklin Julius LLB'02
- Miller Mrs Fred Bruce (Laura L Gray) AB BSEd'05 512 W Lyons st Columbia Mo RFD 29 Wellston Mo teacher
- Miller Frederick Jacob NG SB'75
- Miller George Edward BSEE'95 711 Cuyahoga Bldg Cleveland O with Cleveland Elec Illum Co
- Miller George Frederick BSEd'12 Farmington Mo (Temp 1120 Amsterdam ave New York City) teacher
- *Miller George Washington AB'53 AM '56
- Miller James Oliver LLB'83 Belleville Ill atty
- Miller James William LLB'95
- Miller Joe Wright LLB'08 Appleton City Mo banker
- Miller John Brent BSCE'07 Shelbyville Mo hardware bus
- Miller John Caskie CE'14 Keytesville Mo (Temp 5667 Von Versen ave St Louis Mo) transitman Frisco R R
- Miller John Gilmer Jr BSAG'11 Montgomery City Mo farmer
- Miller John S MD'79 634 Hellman Bldg Los Angeles Cal physician surgeon
- Miller Margaret Emma AB BSEd'10 Rush Hill Mo (Temp Vandalia Mo) teacher
- Miller Mary E PeP'92 Shelbina Mo teacher
- Miller Max Mayo AB'11 AM'12 Mound City Mo (Temp Harvard Medical School Cambridge Mass) fellow in histology and embryology
- Miller Oliver John LLB'10 4060 Castleman ave St Louis Mo or 712 Cent Natl Bank Bldg St Louis Mo lawyer
- *Miller Pryor C PeB LB'83
- Miller Roy Emile BSJ'10 501 S Williams st Moberly Mo (Temp Fresno Daily Republican Fresno Cal)
- Miller Ruth Browning BSEd'14 304 C C ave Columbia Mo
- Miller William Alvan BSCE'97 508 S Fifth Columbia Mo asso prof Ry eng U of M
- Miller William Derenda LLB'95 Montrose Mo miner
- Miller William Frederick AB'03 Morrill Neb (Temp Bedford Ia)
- *Miller William Henry MD'85
- Miller William Henry LLB'79 6 S Fountain Cape Girardeau Mo lawyer banker
- Milligan Maurice Morton LLB'08 Richmond Mo lawyer pro judge
- *Million John P MD'51
- Mills Anna Mary AB BSE'14 Kirksville Mo
- Mills John Courtland LLB'13 Kirksville Mo lawyer
- Miner Elbert Spencer LLB'07 Ridgeway Mo lumberman miner banker
- *Minor Benjamin Blake LLD'91
- Minter Mrs D G (Ida D Aldrich) SB NG'76 AM'80 Shelbina Mo
- *Minton Charles LLB'92
- *Mitchell Charles Parker SB CE TE'81
- Mitchell Cyprus Richard AM'14 Bendego Victoria Australia minister
- Mitchell Glenn Dean BSME'12 Care T Guy Mitchell Paris Mo (Temp 417 Lincoln st Jonstown Pa) asst metallurgical dept Cambria Steel Co
- Mitchell Homer Rawkins LLB'95 Juanita Bldg Dallas Tex mgr ins company
- Mitchell John Earl BSE'11 905 E Sixty-first st Chicago Ill civil engr
- Mitchell Oliver Wendell Holmes MD'08 Care College of Medicine Syracuse N Y bacteriologist prof Syracuse Univ
- Mitchell Orestes LLB'00 2714 Seneca st St Joseph Mo lawyer
- Mitchell Reta BSEd'11 Albany Mo teacher
- Mitchell Robert Vincent BSAG'13 Mahaffey Pa (Temp Ag Exp Sta New Hampshire College Durham N H) poultryman to exp sta asst prof poultry hus
- Mitchell Mrs R V (Charlotte C Cochel) AB'05 Durham New Hampshire
- *Mitchell Stephen Arnold BSCE'83
- Mitchell Zama Mae (Mrs H R Douglass) AB'14 Perry Mo teacher
- Moeser Frederick LLB'83 2916 Bond ave East St Louis Ill county auditor
- Mohler John Donald BSCE'13 2214 S 15th st St Joseph Mo (Temp 1020 McGee st Kansas City Mo) civil engr I C C Div of Val
- Monegan Mrs Gratia E Woodside (Gratia Evelyn Woodside) LLB'00 Box 825 or Windermere Hotel St Louis Mo lawyer
- Monlux Marshall H BSME'06
- Monroe Elizabeth AB BSEd'14 Albany Mo (Temp 1106 Paquin ave Columbia Mo) asst botany U of M teacher Stephens Col
- Monroe Walter Scott AB'05 BSEd'07 AM '11 Kansas State Normal School Emporia Kan prof ed adm
- Monsees Albert Herman BSEd'12 3411 Bellefontaine ave Kansas City Mo prin Jefferson School
- Montague Mrs W H (Amanda F Becker) BS'01 AM'02 5870 Cabanne ave St Louis Mo
- Montgomery Atwell Lee LLB'12 Houstonia Mo (Temp San Bonito Tex) lawyer
- Montgomery Benjamin Lloyd BSAG'13 803 Palace Bldg Minneapolis Minn
- Montgomery Charles Francis MD'05 131 W Second Roswell N M physician
- Montgomery Charles H LLB'73 704 Locust st Joplin Mo lawyer
- Montgomery Helen Belle (Mrs W M Harlan) AB'02 BSEd'09 Farmington Mo
- Montgomery John Arthur AB'12 1110 Paquin ave Columbia Mo asst chem U of M
- Montgomery John Howard AB'12
- Montgomery Maude Ellis AB'02 AM'03 BSEd'06 814 Clare ave St Louis Mo teacher Yeatman high school
- Montgomery Theodore Leonard PhB PeB'79 Hiller Bldg Kahoka Mo atty

Kindly report errors and changes at once to the Alumni Recorder, Columbia, Mo.

- Montgomery Thomas Franklin AB'07
Bolckow Mo farmer
- *Montgomery Thomas T MD'49
- Moody Ellsworth Eurit AB'12 Carterville Mo (Temp 812-15 Frisco Bldg Joplin Mo) physician
- Moody Levi Jr AB'06 6139 Woodlawn ave or 2628 Sayre ave Montclare Sta Chicago Ill millwright carpenter
- Moore Anna Mav (Mrs Jefferson D Martin) AB'09 Pulaski Tenn
- Moore Carl Manford AM'00 Tacloban Leyte P I div supt schools
- Moore Cordelia AB BSEd'14 410 N 15th st Muskogee Okla (Temp Galloway College Searcy Ark) teacher home ec
- Moore Franklin Lawrence BSCE'98 1424 S Maple st Carthage Mo sec and mgr foundry
- Moore George Herbert LLB'01 LLM'02 Custom House St Louis Mo lawyer collector U S Int Revenue
- *Moore George Prewitt LLB'01
- Moore Harris Lancaster AB PeB'92 Excelsior Springs Mo lawyer
- Moore Henry Stephen AB'99 828 North st Cape Girardeau Mo teacher normal school
- Moore Henry Thomas AB'03 AM'04 47 Linnaean Hall Cambridge Mass teacher Harvard
- Moore Ida May (Mrs G D Edwards) BL'99 Lowry Hall Columbia Mo
- *Moore Jerome SB'73
- Moore Jerome Earle AB'09 1301 Lumberman's Bldg St Louis Mo salesman
- *Moore John Hendley AB'46
- Moore John Robert AB'10 AM'14 609 N Rubey st Macon Mo (Temp Harvard Graduate School Cambridge Mass) student
- Moore Joseph Cleve AB'14 Brashear Mo
- Moore Joseph Hunter AB'14 Columbia Mo
- Moore Joseph Lee Sur'88
- Moore Kathleen (Mrs Ralph L Armstrong) BSEd'13 Butler La
- *Moore Lawrence AB'54 AM'58
- Moore Lucy Burges AB BSEd'14 Macon Mo
- Moore Mary Eugenia (Mrs Frank P Gaunt) BSEd'10 Chillicothe Mo (Temp Medical School Nanking Univ Nanking China)
- *Moore Mary Ruth (Mrs John W Norton) BSEd'81
- Moore Millard F MD'77
- Moore Nancy Belle PeP'86
- Moore Olive Harris AB'02 Chillicothe Mo (Temp 13 Rue Nicolas Charlet Paris France) Parker Traveling Fellow Harvard U
- Moore Otho Clay LLB'97 701 Peyton Bldg Spokane Wash lawyer
- Moore Shirley Ruth AB'14 410 S 9th Columbia Mo
- Moore Thomas Richard LLB'09 304½ College st Springfield Mo
- Moore Thornton Easley MD'03 1101½ Main Trenton Mo physician surgeon
- Moore Washington K BL'96 Canton Mo (Temp LaGrange Mo) supt schools
- Moore William Duane AB'01 4004 Chouteau ave St Louis Mo lawyer
- *Moore William Maurice MD'80
- Morawitz Harry Orville AB'13 RFD 2 Hannibal Mo
- Moreell Anna AB BSEd'07 6008a Suburban ave St Louis Mo (Temp High School Covington La) teacher
- Moreell Caroline AB BSEd'09 6008a Suburban ave St Louis Mo asst Yeatman high school
- Moreell Samuel Jr BSCE'08 4740 St Lawrence ave Chicago Ill bridge dept City Hall Square Bldg Chicago
- Morehead French Hugh BSME'04 50 Church st R 2030 New York City salesman engr
- Morehead George Lawrence BSME'02 Paris Mo (Temp 7200 Princeton ave Chicago Ill) asst chief engr Linke Belt Co
- Morehead Lucy Olive (Mrs Louis E Schaeffer) AB'02 Box 15 Paris Mo
- Morehead William Clyde BSEE'08 Pierce Bldg St Louis Mo 1st vice pres Natl Lgt and Pwr Co
- Moreland Roger Thomas BSAG'12 RFD 1 Columbia Mo farmer
- *Morey James Grover AM'48 (Hon)
- Morgan Fred Buckner AB BSEd'11 Madison Mo (Temp Columbia Mo) asst botany U of M
- Morgan Frederick Arthur BSAG'13 715 W 4th Joplin Mo (Temp Picher Lead Co Tacoma Bldg Chicago Ill)
- Morgan Henry Winfred LLB'00 Anadarko Okla lawyer
- Morgan Loring Edwin AM'12 1020 Spink st Wooster O asst chem Ohio ag exn sta
- Morlan Ernest Earle AB'02 Garden City Mo (Temp 307 Christian College ave Columbia Mo) instr chem U of M
- Morris Christopher Columbus MD'84 5550 Bartmer ave or 2945 Franklin ave St Louis Mo surgeon
- Morris David Esdres LLB'00 Lancaster Mo lawyer
- Morris John Wesley TE'84 Quitman Mo editor pub
- Morris Richard Err BSEd'10 Roswell N M math teacher
- Morris Robert PeP'86
- Morris Verle Weaver BSEE'11 612 Ella st Wilkinsburg Pa testing Westinghouse Co
- Morrison Albert George LLB'90 605 S Hoff Elkins Okla claim agent C R I & P Ry
- Morrison Anne H AB'14 3273 Oak st Kansas City Mo teacher
- *Morrison Nathan Jackson LLD'84
- Morrison Oliver Monroe BSEd'05 Eagleville Mo stock raiser
- Morrow Eugene Ervin AB'11 940 Hamilton ave St Louis Mo (Temp High School Cleburne Tex) head Latin dept
- Morrow Samuel Roy BSCE'09 843 Howard ave Carthage Mo (Temp Public Service Comm Jefferson City Mo) civil engr
- Morse Henry Simmons BSME'99 ME'05 Herculaneum Mo asst supt of main and const St Joseph Lead Co
- Morthland Vernon LLB'07 523-24-25 Miller Bldg North Yakima Wash lawyer Davis and Morthland
- *Morton Charles Henry MD'48
- *Mosby William S SB PeB'83
- *Mosher Alanson MD'50
- Mosley Charles Louis LB'82 PeB'89 Stanberry Mo
- Mosman Burroughs Norton LLB'99 City Hall Kansas City Mo lawyer asst city counselor
- Moss Clinton French BJ'14 4312 McGee st Kansas City Mo
- Moss Daniel Dorsey Jr BSAG'14 Columbia Mo farmer
- *Moss James Hugh AB'44
- Moss Juliette BSEd'09 AB'10 Box 314 Columbia Mo (Temp 310 W 7th st Sedalia Mo) teacher Eng high school
- Moss Melvin BSAG'09 RFD 2 Denison Tex farm manager govt service
- Moss Oliver Perry BSEE'08 Benton Ark manager Elec Light Power and Ice Co

Kindly report errors and changes at once to the Alumni Recorder, Columbia, Mo.

- Moss Robert Faulkner BSCE'04 Trussed Concrete Steel Co Detroit Mich (Temp care American Trading Co No 1 Itchome Yurakacho Tokio Japan) civil engr
- Moss Woodson MD'74 LLD'01 707 Hitt st Columbia Mo physician prof of clinic med and surgery U of M
- Mossman Hugh LLB'08 Vinton Ia lawyer county atty
- Motter Francis Marion BL'00 30 N Sheldon st Chicago Ill sec and treas Porter-Motter Mfg Co
- Moulton Charles Robert MSAg'09 PhD '11 1513 Rosemary Lane Columbia Mo asst prof chem
- Moulton Ella Lee AB'04 AM'09 King City Mo (Temp 209 E Broadway Sedalia Mo) instr history high school
- Moulton Grace Echo BSEd'12 King City Mo
- Moulton Pearl (Mrs K J Cardy) AB'04 Flandreau S D
- Mountjoy Mrs J L (Grace Lillian Scholz) MD'06 2303 Athlone ave St Louis Mo physician
- Moyer Linneus Edward LLB'92
- Movle Budd Spurgeon AM'09 Lenox Ia (Temp Anamosa Ia) teacher
- Mueller Ben Harrison ME'13 7229 S Broadway St Louis Mo asst engr Natl Lead Co
- Mueller Irvin Charles BSCE'08 1632 S 21st st or Kaw Valley Boiler Works Kansas City Kan draughtsman
- Muench Mrs Hugo (Elida Caroline Kirchner) AM'02 3117 Longfellow blvd St Louis Mo
- Muench Ludwig Orlando AB'13 Washington Mo (Temp 4323 Morgan st St Louis Mo)
- Muench Oscar Brauer AB'13 Washington Mo (Temp 613 Turner ave Columbia Mo) asst chem U of M
- *Muldrew Milton H MD'47
- Mullinax Ira David AB'03 Delphos Kan
- Mullins Mrs Ben H (Norma E Roth) AB'08 Linneus Mo
- Munday Bert BS'97 MS'98 MD'99 367 West 23rd New York City physician
- Munday Emma AB'04 Canton Mo
- Mundy Emma Bee BSEd'12 AB'13 AM '14 1113 Paquin ave Columbia Mo asst botany U of M
- *Munns Horace G LLB'90
- Muns George Elias MD'80 Montgomery City Mo physician surgeon postmaster
- Muns Walden Vermont AB'11 Montgomery City Mo physician
- Murphy Anna May (Mrs Anna M Wilson) PeP'82 RFD 1 Rolla Mo (Temp Vida Mo) teacher
- *Murphy George Washington PeP'85 PeB AB'87 AM'90
- Murphy Maurice Patrick LLB'06 Kalispell Mont lawyer
- Murphy William G BS'61
- Murrell Charles Ernest LLB'99 Kirksville Mo lawyer mayor
- Murrell Fred Emmett LLB'05 304½ Reed st Moberly Mo atty
- *Murrell William Blane PeP Sur'87
- Murrill Daisy May BSEd'08 Cabool Mo teacher
- Murry Harvey Dennie LLB'97 LLM'98 Columbia Mo lawyer
- *Murry Jerre Herbert LLB'93 LLM'95 Murry John Franklin LLB'87 Court House Columbia Mo prob judge
- *Murry Nettie Lee BSEd'07
- Musser Karl Bryant AM'14 Filer Ida (Temp Extension Dept Connecticut Ag College Eagleville Conn)
- Muth Frank Amenda BSCE'10 Richland Mo (Temp New York City) civil engr
- *Myer Jessie Shire AB PeP'93
- Myer Max Washington AB'97 408 S 9th st Columbia Mo prof clin med sur U of M
- Myers Robert Lee AB BSEd'05 Dadeville Mo farmer teacher
- Myers Thomas Albert BSME'08 337 Washington st Nevada Mo electrician
- Myers William Thomas LLB'09 302½ Broadway Hannibal Mo lawyer
- Nacy Frances Winifred (Mrs R R Anderson) AB BSEd'06 6146 Waterman ave St Louis Mo
- Nagel Georgia Olive PeP'89
- Nagel Mary Louise AM'08 216 Main st Independence Mo
- Nakajima Yasakuni LLB'90
- Nally Harvey MD'76 Cainville Mo physician surgeon
- *Nance Hiram MD'47
- *Nance William H MD'49
- Napton John Reid LLB'04 Care Kansas City Star Kansas City Mo
- Napton Percy LLB'00 301 Lewisohn Bldg Butte Mont lawyer asst county atty
- *Napton Thomas L AB'61 AM'73 (Hon)
- Napton William Barclay LLD'82 Marshall Mo lawyer
- Nardin Frances Louise BSEd'07 AM'13 PhD'14 406 S 9th Columbia Mo instr English U of M
- Nardin George Frederic AB'04 315 S 5th st Columbia Mo rep for Houghton Mifflin Co in Mo and Kan
- Nardin William Thompson AB'03 AM'04 LLB'07 6156 Berlin ave or Boatmen's Bank Bldg St Louis Mo lawyer
- Nardin Mrs W T (Mary E Conway) AB '04 6156 Berlin ave St Louis Mo
- *Nash Charles E MD'49
- Nash Edward Vernon BJ'14 2210 Calhoun st St Joseph Mo (Temp Knobnoster Mo)
- Nash Franklin Marion BSEE'06 1701 W 6th st Sioux City Ia elec engr and contractor
- Natchev Chris Nichols AM'12 Varna Bulgaria Europe (Temp Samoxov Bulgaria) teacher
- Natrass Jennie Cleland PeP'80
- Naylor Bessie May BSEd'14 705 Hitt st Columbia Mo
- Neal Miss Captola AB BS'11 Vandalia Mo (Temp 1615 10th ave S Birmingham Ala)
- Neal James Preston LLB'91 RFD 2 Box 224 Clayton Mo railway mail service
- Neale Benjamin Mayberry LLB'02 Greenfield Mo lawyer
- Neale Mervin Gordon BS'11 Thompson Mo (Temp Maryville Mo) director of ed
- Nebel John Vincent LLB'98 Montgomery City Mo pros atty
- Nee Daniel Martin LLB'12 Landers Bldg Springfield Mo lawyer mgr Landers Bldg
- Needham John Bransford Jr AB BSEd'11 Salem Mo teacher
- Neff Clarence Earl BSAg'14 Bethany Mo (Temp 1312 Bass ave Columbia Mo) asst farm crops U of M
- Neff Ward Andrew BJ'13 1505 Genessee st Kansas City Mo ed Daily Drivers Telegram
- Nelson Donald Marr ChE'11 341 S Springfield ave Chicago Ill asst chemist Sears Roebuck and Co
- Nelson Earl Fontaine AB'04 LLB'05 Milan Mo (Temp State Ins Dept Jefferson City Mo) lawyer deputy supt State Ins Dept
- Nelson Mrs E F (Edna B Jones) AB BSEd'05 Milan Mo (Temp Jefferson City Mo)

Kindly report errors and changes at once to the Alumni Recorder, Columbia, Mo.

- Nelson Edgar Leroy AB'12 BSEd'13
Green Ridge Mo teacher
- Nelson Erwin Ellis AB'14 722 Jefferson
st Springfield Mo (Temp 804 Hill-
crest Columbia Mo) asst zoology U
of M
- Nelson Eugene William LLB'00 307
Hannibal Trust Bldg Hannibal Mo
lawyer
- Nelson Harry Rowland BSAg'09 3917
W Prospect pl Kansas City Mo editor
The Farmer and Stockman
- Nelson James Everett MD'05 Lodi Cal
physician surgeon
- Nelson Mrs J F (Olive Mansfield) AB'11
AM'12 Columbia Mo
- Nelson Lewis Cass AB'67 AM'70 900
Security Bldg St Louis Mo retired
banker
- *Nemortin Anna (Mrs F E Serdlin) AB
BSEd'13
- Nesbitt Ethel Amanda (Mrs J H Iken-
berry) BSEd'08 1106 E 40th st Kan-
sas City Mo
- Nesbitt Florence M AB'02 2527 Felix st
St Joseph Mo (Temp 931 Hinman ave
Evanston Ill) teacher
- Nesbitt Nelle B BSEd'09 AB'10 Colum-
bia Mo (Temp Box 312 Las Gatos
Cal)
- Nesbitt Pleasant Pomeroy BS'01 708
Barnes Bldg Muskogee Okla physi-
cian surgeon
- Neuenhahn Otto Francis LLB'88 112
Clark st Chicago Ill atty
- Neville Colon Will Jackson BSCE'99
1020 Maison Blanche Bldg New Or-
leans La civil engr
- Neville James Tilford LLB'85 Spring-
field Mo
- Neville Percy Lee LLB'05 Marshall Mo
lawyer
- Nevin Merrill Hamilton LLB'13 2103
Linwood blvd Kansas City Mo lawyer
- Newberry Oliver Perry AB'14 Columbia
Mo
- Newcomb Rebecca AB BSEd'11 St James
Mo (Temp Marlow Okla) teacher
- Newcomer Harriet Elizabeth (Mrs J E
Wildish) AB'08 115 N Lawn st Kan-
sas City Mo
- Newcomer Ralph Samuel LLB'10 1955
Clay st St Joseph Mo (Temp Boulder
Colo) lawyer
- Newell Anna Gray AB'02 Christ Church
Cathedral 1210 Locust st St Louis
Mo deaconess
- Newell Elizabeth Colquitt BSEd'10 AB
'11 128 Willey st Morgantown W Va
(Temp 605 Rudd ave Canon City
Colo) teacher
- *Newell Horace MD'50
- Newell Mary Heartwell BSEd'09 AB'10
Milledgeville Ga (Temp Chicago
School of Civics 35 Dearborn st Chi-
cago Ill)
- Newkirk Cora Matilda (Mrs James H
Barns) AB BSEd'06 826 W Rollins
st Moberly Mo
- Newkirk Samuel Drake LLB'07 4329
Holly st or 206 Commerce Bldg Kan-
sas City Mo atty
- Newlon Homer Thomas AB'13 34 Lowry
Hall Columbia Mo asst chem U of
M
- Newman Andrew Jackson AM'11 Turn-
ers Station Ky (Temp Ludlow Sta-
tion Ky) teacher
- Newman John Henry AB'06 LLB'07 1327
Commerce Bldg Kansas City Mo law-
yer
- Newman Thomas Jefferson BL'97 903-4
Commerce Bldg St Paul Minn lawyer
- Newton Cleveland Alexander LLB'02
700 Security Bldg St Louis Mo lawyer
- Nicholas James Lincoln LLB'90 Sor-
corro N M atty
- *Nichols Adam MD'59 (Hon)
- Nichols Arlee Isbell MD'04 Ashland Mo
physician
- Nichols Clark LLB'06 Hanna Okla law-
yer
- Nichols Mrs Clifford A (Clara Vivian
Miller) BSEd'12 5603 Maple ave St
Louis Mo
- Nichols George Henry PeP'80
- Nichols Lulu Edith (Mrs W J Wills)
AM'02 722 E Broadway Sedalia Mo
(Temp 136 East 17th st New York
City)
- Nichols Oakley Mathias BSEE'09 918
W Second Chillicothe Mo (Temp
4902 Baltimore ave Kansas City Mo)
with K C Elec Light Co
- Nichols Robert Fields AM'01 Ashland
Mo (Temp Buckner Mo) prin high
school
- Nicholson Lloyd Carlton BSEE'02 Rich-
lands N C (Temp 421 Fidelity Bldg
Buffalo N Y) elec engr
- Nickell Lindsey Ambrose BSEE'11 Mar-
celine Mo
- Nicklin Walton Elbert LLB'88 Pryor
Creek Okla atty
- Nicol David Allen AB'07 525 N Jeffer-
son ave Saginaw Mich civil engr
Saginaw county road comm
- Niebreuge William Frederick AB'04
RFD 6 Independence Mo
- Niedermeyer Frederick William LLB'94
1101 University ave Columbia Mo
real est
- Nifong Walter Ritchie Sur'88 200 N
Main st St Louis Mo refrigerating
enr
- *Nixon James Pathric Jr AB'08
- Noe Mary Turner (Mrs J M Fountain
Jr) AB'12 Centralia Mo
- Noe Minnie Lee AB'10 Centralia Mo
(Temp Brookdale Cal) teacher
- Noffsinger William Wallace PhB'79
Kansas City Mo
- Nolen Eugenia Frances AB'01 Paris Mo
(Temp 218 Selma ave Webster Groves
Mo) high school teacher
- Nolle Alfred Henry AB BSEd'11 903 N
Second st St Charles Mo (Temp Co-
lumbia Mo) instr German U of M
- Nolle William Jacob BJ'14 401 N Cherry
Canton O
- Norris Lola Mildred (Mrs S T Simpson)
AB'12 BSEd'13 Rosemary Lane Co-
lumbia Mo
- Norris Wilford Alexander MD'83 305
College ave Columbia Mo physician
surgeon
- North Edward Scarritt LLB'05 1127
Scarritt Bldg Kansas City Mo law-
yer
- Northcutt Arthur Harrison LLB'05 441
San Fernando Bldg Los Angeles Cal
with Interstate Realty and Improve-
ment Co
- Northcutt Clarence Linwood AB'14 Cen-
tralia Mo (Temp Columbia Mo) asst
history U of M
- Northcutt Ina Klosking AB BSEd'07 303
St Joseph Columbia Mo (Temp 912
N Main st Carrollton Mo) high school
teacher
- *Norton Elijah H LLD'82
- Norton John Henry BAg BS'97 MS'07
Gardena Cal horticulturist
- *Norton Mrs John Wilson (Mary R
Moore) BS'81
- Norton Louise Ruth AB'10
- Norwood Frank Henderson MD'98
- *Norwood Joseph G LLD'73
- Nowell Elizabeth AB'09 BSHE'10 1425
Paris rd Columbia Mo (Temp 205 E
Marlet Warrensburg Mo) prof home
ec in normal
- Nowell Frances Ruby AB'03 1425 Paris
rd Columbia Mo

Kindly report errors and changes at once to the Alumni Recorder, Columbia, Mo.

- Nowierski Bronislaw Josef MD'84
 Nowlin David Sur'86 Montgomery City Mo physician
 Nuckols Samuel Benton BSAg'11 AM'12 322 Garfield st Fort Collins Colo asst agriculturist U S Dept of Ag
 Nuckols Mrs S B (Winona Woodward) BSHE'10 BSED'11 AM'12 322 Garfield Fort Collins Colo
 Nugent James Edward LLB'05 508-512 Scarritt Bldg Kansas City Mo lawyer
 Nulf Jacob Hamilton LLB'08 806 N Y Life Bldg Kansas City Mo lawyer
 Nutt Cyrus LLD'73
 O'Bannon David Aubrey BSEE'12 Garden City Mo (Temp 68 Union ave Schenectady N Y) elec engr
 O'Bannon Walter Allen BSCE'08 1113½ N Harvey st Oklahoma City Okla state mgr Amer Natl Ins Co of Galveston Tex
 O'Briant Lewis Irvin LLB'01 Lancaster Mo abstractor
 O'Connor Michael Harry LLB'96 561 Sheidley Bldg Kansas City Mo atty
 O'Connor Thomas Edward AB'03 4911 Thackary pl Seattle Wash teacher hist Lincoln high school
 O'Day Alice Marie (Mrs Wm T Merri-man) BSED'13 585 E Elm st Kansas City Mo
 O'Hague Justus MD'80 St Paul Minn
 O'Leary Margaret AB BSED'14 Station B RFD New Orleans La (Temp 3628 Washington av St Louis Mo) teacher Yeatman high school
 *O'Mahony Clarence LLB'92
 *O'Mahony Daniel AB'82
 O'Neal Emmett Cleveland BSAg'09 RFD 1 Paris Mo farmer
 O'Rear M A BSED'06 AB'07 701 S blvd Springfield Mo dir training schools state normal
 O'Shaughnessy John Patrick LLB'95 1252 Otis Bldg Chicago Ill lawyer
 Okubo Takeshi AB'03 Tomidaura Machi Tokushima Shi Tokushima Ken Japan (Temp Mitsui Bussan Kashiha Kobe Japan) asst mgr freight dept
 Oldham Charles Woodson BSED'08 Webb City Mo prin high school
 *Oldham W A AM'90 (Hon)
 Oliver Albert Ray BSEE'10 Riverside Plant Ogden Utah supt in charge
 Oliver Allen Laws AB'08 LLB'09 H and H Bldgs Cape Girardeau Mo lawyer
 Oliver John William AB BSED'11 AM '12 Neelys Landing Mo
 Oliver Lucile Elizabeth AB'10 Breckenridge Mo (Temp Studio Bldg 9th & Locust Kansas City Mo) teacher
 Oliver Lulu Grace (Mrs M L Crouch) BSED'10 403 Vine st Chillicothe Mo (Temp 416 12th st N Great Falls Mont)
 Oliver Robert Burett LLB'77 402-5 H H Bldg Cape Girardeau Mo lawyer banker
 Oliver Robert Burett Jr AB'01 LLB'04 402 H H Bldg Cape Girardeau Mo lawyer
 Oliver Thomas Jefferson AB'73 SM'92 Falls City Neb supt schools
 Oliver Mrs W Palmer (Irene Williams) AB'13 630 North st Cape Girardeau Mo
 Olmstead Mrs A T (Cleta E Payne) BSED'13 903 Virginia ave Columbia Mo
 Olson Claude Arthur BSME'12 4541 N Campbell ave or 108 S La Salle Chicago Ill sales engr
 Orear Lenoir Wilkes BSEE'01 Columbia Mo supervising engr
 Organ Minnie Katherine BL'97 AM'99 Salem Mo prin high school
 Orr Alfred William BSAg'13 Danville Ind county ag agt
 *Orr Robert Jamison SB'76
 Orr Thomas Grover AB'07 Bosworth Mo (Temp North Bennington Vt) physician
 Orr Warren Henry AB'09 LLB'11 Hamilton Ill lawyer
 Osborn Frank Putnam MD'06 Oakwood Okla physician
 Osborn Robert Thomas AB'12 Point Richmond Cal oil inspector Standard Oil Co
 Osborn Shelby Edmund LLB'01 Stockton Mo lawyer
 Osburn Worth James BSED'10 Carterville Mo supt schools
 Oskamp Joseph BSAg'12 Purdue Ag Exp Station Lafayette Ind asst hort
 Ostergard Martin Jackson LLB'97 425 N Y Life Bldg Kansas City Mo atty
 Otis Merrill Edward AB'06 AM LLB'10 411 Ger Amer Bank Bldg St Joseph lawyer
 Otis Rachel Tamer Dora AB'08 Hopkins Mo (Temp Methodist Mission Saa-chow China) teacher
 Ott Martin Daniel AB'13 Higginsville Mo
 Otto Leonard Henry BL'82 Bethany Mo pastor First Christian Church
 *Overall John H AB'65 AM'68
 Overholser Earle Long BSAg'13 AM'14 Harrisonville Mo (Temp Ithaca N Y) instr pomology Cornell U
 Owen Frederick Benjamin AB'03 928 W 18th st or 609-14 Terminal Bldg Oklahoma City Okla lawyer
 Owen Jesse Mordecai LLB'98 Union Mo pros atty Franklin county
 Owen Laura Frances BSed'08 Waterproof La teacher
 *Owen Sherwood H MD'49
 Owen Stephen Kearney LLB'11 402 S 31st St Joseph Mo lawyer
 Owen Theodore Clarence LLB'97 Warsaw Mo pros atty
 Owen Walter Edwin SB'81 Clinton Mo atty
 Owings Morris Clair BSCE'14 Darlington Mo
 *Packard B F H MD'50
 Packard Eva Lorena AB'03 Cameron Mo (Temp 305 Belfontaine Kansas City Mo) supervisor training high school normal
 Packer Helen Adaline NG'72
 Page Arthur Clinton BSAg'12 1522 Michigan Blvd Bldg Chicago Ill editor Orange Judd Farmer
 Paine Alice Milroy (Mrs J H Langston) AB BSED'08 1029 Adams st Denver Colo
 *Palmer Bartley Dennis AB'57 AM'60
 Palmer Charles Paschal LLB'02 Sturgeon Mo farmer stock raiser
 Palmer Joseph Roberts LLB'02 Elsberry Mo lawyer
 Palmer Leroy Sheldon BSChE'09 AM'11 PhD'13 Dairy Bldg Columbia Mo asst prof dairy chem asst chem to ag exp sta U of M
 Palmer Robert Conrad BSChE'09 CHE'10 Forest Products Laboratory Madison Wis chem engr U S Forest Service
 *Palmer William LLB'83
 Pancoast Carrie Lind AB BSED'14 Trenton Mo (Temp 819 Virginia ave Columbia Mo)
 Pankey Hugh Ballard LLB'13 Kennett Mo
 Paquin Felix Sur'88 Galveston Tex chemist and bacteriologist
 Paquin Paul MD'87 1606 E 8th st or Health Dept Kansas City Mo director and executive hosp and health board
 Park Guy Brasfield LLB'96 Platte City Mo lawyer

Kindly report errors and changes at once to the Alumni Recorder, Columbia, Mo.

- Parker Edith BSEd'08 717 Mo ave Columbia Mo (Temp 354 Nakazato Takinogawa Tokio Japan) missionary
- Parker Mrs Ida G (Ida Gerig) AB BP'94 AM'95 2424 Foothill blvd Oakland Cal
- *Parker James Henry AB'47 AM'50
- Parker Joseph Glen BSag'12 1203 Broadway Columbia Mo exp work
- Parker Thomas Eldridge BJ'14 Centralia Mo (Temp Carterville Mo) mine operator
- Parker Warren A LLB'91
- *Parkhurst Albert Earley BAG'02
- Parkhurst Charles Leonard BS'99 MD'01 Houstonia Mo physician surgeon
- Parkhurst Mrs C L (Lou Belle Caldwell) AB'02 Houstonia Mo
- Parks James Allen LLB'06 Clinton Mo lawyer
- Parman John LLB'02
- Parmer Charles Chandler MD'98 Hartsburg Mo physician
- *Parmer Charles Nathaniel AB'51 AM '54
- Parmer John Elvin MD'94 Mokane Mo physician
- Parmerlee William LLB'87 304 Pioneer Bldg Seattle Wash atty
- Parsons Elmer Garrett AB'08 AM'12 Kansas City Mo teacher
- Patterson Edwin Wilhite AB'09 LLB'11 3010 Bellefontaine ave Kansas City Mo
- Patterson Elizabeth Cordelia AB'08 1415 Liverpool st Pittsburgh Pa (Temp 1118 S 4th ave Louisville Ky) Latin teacher Ky home school
- Patton Kenneth Clifford BSag'12 Clarksville Mo farmer
- Patton Lowell Russell AB LLB'08 319 City Natl Bank Bldg Galveston Tex lawyer
- Patrick John Hezzie AB BSEd'12 Higbee Mo (Temp 5550 Drexel ave Chicago Ill)
- Patzwald Otto Reinhold AB'03 AM'05 1508 De la Vina st Santa Barbara Cal teacher mod lang high school
- Paxton Charles Flagg LLB'98 Box 1283 Boise Ida traveling salesman
- Paxton Joseph Francis PeP'88 AB'91 AM '93 Univ of Okla Norman Okla prof Greek and cl arch Univ of Okla
- Paxton Mary Gentry BSJ'10 614 Delaware Independence Mo
- Paxton Mathew White AB'11 614 Delaware ave Independence Mo
- Payne Anna Calvin (Mrs Russell Gwinn) PeP'89 507 S Third Missoula Mont
- Payne Cleta Ermine (Mrs A T Olmstead) BSEd'13 903 Virginia ave Columbia Mo
- Payne Dennis Cullen LLB'08 Milan Mo lawyer
- Payne Mrs D P (Anna M Reed) PeP'89 2715 Jackson st St Joseph Mo
- *Payne G MD'49 (Hon)
- Payne George Calvin AB'10 819 S 21st st Muskogee Okla (Temp New York Hospital New York City) physician
- Payne Harry Clouset MD'03 Paris Mo physician
- Payne Joseph T SB CE TE'81 MS'84 Muskogee Okla (Temp Kirksville Mo) civil engr
- Payne Joseph W BH'77 Muskogee Okla
- Payne Lowell R LLB'08
- *Payne Mary Caroline BL'96
- *Payne Oliver B MD'49
- Payne Samuel Albert LLB'85 Greenfield Mo lawyer
- *Payne William Ellridge BS'76
- Pearcy Claude Otis LLB'06 510-14 Times Bldg St Louis Mo attorney
- Pearcy Elmer Egerton LLB'04 1718-19 Pierce Bldg St Louis Mo lawyer
- Pearse Faith (Mrs E L Miller) BSEd'09 Norborne Mo (Temp 4342 Charlotte st Kansas City Mo)
- Pearson Arthur Eugene LLB'10 818 American Natl Bank Bldg Okla City Okla lawyer
- Pechstein Louis Augustus BSEd'12 6106 Ellis av Chicago Ill fellow in psych dept Univ of Chi
- Peck Mrs Chester (Gladys Allwood) BSEd'11 Liberty Mo (Temp Malden Mo)
- Peck Harold Orme BSCE'12 3401 Penn st Kansas City Mo supt and estimator
- Peck Henry Gordon AB'06 Oil Well Supply Co Tulsa Okla
- Peck James Ingraham AB'13 432 Fourth ave New York City advertising man
- Peebles John Wallace LLB'77 Marion Ill lawyer
- Peeler James Owen AB'13 AM'14 Norborne Mo (Temp 5228 Delmar blvd St Louis Mo) student Med School Washington U
- Peeler William Barney BS'95 915 S Jefferson st Mexico Mo teacher sci Hardin College
- Peery Edwin Howe LLB'81 1560 E Taylor st Portland Ore (Temp U S Reclamation Service Washington D C) law examiner
- *Peirson Benjamin H MD'46
- *Pemberton J K AM'74 (Hon)
- Pemberton Morton Hord BS'95 LLB'97 Columbia Mo (Temp Centralia Mo) farmer
- Pemberton Walker S BSEd'06 AM'09 Mendon Mo (Temp 606 Irving ave Wheaton Ill) teacher
- Pendleton Edmund LLB'75
- Pendleton Henry Harris Sur'84 620 S Main st or City Hall Independence Mo city civil engineer
- Penn Stewart Lee LLB'95 Troy Mo lawyer
- Penney Mrs Curtis (Ocie Lee Winscott) AB BS'10 Malden Mo
- Penney Walter Dunn LLB'80
- Penney William Willis Sur'83 City of Old Mexico
- Pennington Gladys Paulina (Mrs T D Glaze) AB BSEd'12 Elmer Mo teacher
- Pennington James M PeP'82 212 S 5th st Columbia Mo attendance officer pub schools
- Pennington, Ola Mae AB BS'11 212 S Fifth Columbia Mo (Temp Plattsburg Mo) teacher
- Penniston John Benjamin BSEd'12
- *Penter Eli NG'69 SB'70 AM'80
- Penter Eli Everette BSEE'05 10 Allen pl Columbia Mo (Temp 121 E Broadway Sedalia Mo) mfr of Fountain Pens
- Peper Elmer Carl BSEE'00 5296 Westminster pl St Louis Mo engr
- Perkins Albert Edward MSag'11 239 N Market st Wooster Ohio chemist
- Perkins Madison Love BL'98 423 N Beard Ada Okla teacher state normal
- Perkins Sue Scott BSEd'10 AB'13 837 W 4th Joplin Mo
- Perry John Edmund AB'06
- Perry Thomas Benton BS'98 AM BSCE '03 RFD 3 Carthage Mo (Temp 1311 Internatl Life Bldg St Louis Mo) civil engr
- Peters Fredus Nelson PeP'85 PeB AB'87 AM'90 5423 Cleveland ave Kansas City Mo teacher author
- Peters Mrs F N (Margaret Maupin) PeP'89 5423 Cleveland ave Kansas City Mo
- Peters John Patrick LLB'02 Linn Mo lawyer prob judge Osage county

Kindly report errors and changes at once to the Alumni Recorder, Columbia, Mo.

- Peters Una Verda (Mrs A W Mayell) PeP'89 41 Kennebec ave Long Beach Cal
- Peterson Mrs Richard (Janie Pollard) BL'96 Grapevine Tex
- Pettengill Minnie (Mrs W R Dodson) PeP'89 BL BP'93 611 Lafayette Baton Rouge La
- Pharis Thomas A LLB'81 Clinton Mo coal operator
- *Pharr C W MD'51
- Phelan James Benedict BSCE'07 713 S William st Moberly Mo (Temp Huntingdon Pa) asst frght train master
- Phelps Mabel BL'00 354 W ave 53 Los Angeles Cal
- Phelps Victor Edward LLB'07 Care West Publishing Co St Paul Minn legal editor
- Phetzing Uriah G LLB'80 Lexington Mo lawyer
- Phifer Lyndon Burke BSJ AB'12 3521 Clifton ave Cincinnati O private sec
- Philbrook Lee Elmo BSCE'04 1106 Rookery Chicago Ill civil engr
- Philippi Harry Claire BSED'07 919 High st Billingham Wash teacher state normal
- Phillips Clifford French BSCE'09 2368 Lawrence st St Louis Mo consulting engr
- Phillips Edward David PhB'77 PhM'87 3021 Forest ave Kansas City Mo prin high school and teacher
- Phillips Elizabeth Pemberton AB'12 6248 Waterman ave St Louis Mo
- Phillips Ernest Churchill ME'10
- Phillips Everett Eugene LLB'98 325 N Y Life Bldg Kansas City Mo lawyer
- Phillips Harry Ashton AB BSED'03 Warrensburg Mo (Temp Ithaca N Y) teacher State Normal
- Phillips Hiram TE'80 CE'91 6248 Waterman or 716-21 Internatl Life Bldg St Louis Mo consulting sanitary and hydraulic engr
- *Phillips James MD'47
- Phillips John F LLD'90 1310 Linwood blvd Kansas City Mo judge U S Dist Court
- Phillips Joseph Leslie TE'80 CE'90 2159 W 25th st Los Angeles Cal consulting mining engr
- Phillips Lucile AB'13 3021 Forest ave Kansas City Mo
- Phillips Murray Jr AB'98 New Madrid Mo atty
- Phillips Richard Harvey TE'85 CE'90 810 Olive st St Louis Mo consulting engr
- Phillips Ruth (Mrs O R Johnson) AB'11 210 Edgewood Columbia Mo
- Philpott Charles Hughes AB'14 Madison Mo (Temp 806 Missouri ave Columbia Mo) teaching supervisor Biology Univ high school
- Phipps Sue Helen AB'05 1300 San Jacinto st Austin Tex teacher Spanish Univ of Tex
- Pickell Ralph Miller LLB'99 Kirksville Mo abstracter and ins
- Pickell Mrs R M (Daisy Gordon) BS'99 Kirksville Mo
- Pickett Nettie Violet AB BSED'07 1301 College ave Trenton Mo teacher
- Pickrell Claude Deldine AB'08 520 Century Bldg St Louis Mo
- Pickrell Frances Gertrude AB BSED'08 5446 Vernon ave St Louis Mo teacher Lennox Hall University City
- Plepmeier Bion Harman BSCE'08 State Highway Commission Springfield Ill asst road engr
- Pier Jerome Warner LLB'07 1009 W Eleventh Erie Pa ins
- Pierce Albert Edward BSME'13 Okmulgee Okla div supt Okla State Oil Co
- Pierce Harry Llewellyn AB'05 554 W 43d pl or 682 Pac Elec Bldg Los Angeles Cal
- Pierce James William BSED'10 Washington Mo teacher supt schools
- Pierce Lonnie John BSEE'02 1610 Farmers Bank Bldg Pittsburgh Pa chief engr Amer Window Glass Co
- Pierce Ralph Harold LLB'08 Albuquerque N M lawyer
- Pierce Sallie Cheatwood (Mrs W H Guiltar) PeP'89 515 Hitt st Columbia Mo
- *Pierce Winslow Smith MD'48
- Pigg William Francis PeP'85
- Pigott William Trigg LLB'80 29-30 Bailey Bldg Helena Mont lawyer
- Pike Mrs C F (Margaret E Bogard) BL'99 1319 N 16th st Boise Ida
- Pilcher James Delano LLB'88 Alamosa Colo atty
- Pile Anna Margaret BSED'12 Macon Mo (Temp 3604 Main st Kansas City Mo) math teacher Northeast high school
- Pile Marguerite AB'13 Memphis Mo
- *Pim Lewis Tousard MD'47
- Pinion John Ralph MD'09 Caruthersville Mo (Temp Cagayan Misamis P I) surgeon Philippine constabulary
- Pinkley Roy Henry BSEE'99 EE'03 623 Frederick ave Milwaukee Wis chief draftsman TMERL Co
- Pinkley Mrs R H (Mabel H Duncan) AB'07 623 Frederick ave Milwaukee Wis
- *Pitman Hall W MD'50
- Pittman Hubert Ney LLB'91 Berryville Ark lawyer
- Pitts Lewis Elmer AB'89 Jasper Mo
- Pitts Mrs Winston (Zannie M Denny) SB'85 PeB'85 Roanoke Mo teacher
- Plank Louis LLB'07 1012 Woodruff Bldg Springfield Mo sec Court of Appeals
- *Platt Samuel Leonard MD'48
- Plowman John Lawrence LLB'98 Hannibal Mo lawyer
- Plummer John Edmond LLB'09 Breckenridge Mo lawyer
- Plunkett Frank Willis BSED'06 AB'07 Houston Tex Eng teacher high school
- Poague Henry F LLB'92 Clinton Mo lawyer
- Poland Joseph R. LLB'94 Prairie City Ore lawyer
- Pollard Enos C SB CE'83
- Pollard Janie Elenora (Mrs Richard Peterson) BL'96 Grapevine Tex
- Pollock William Cramer AB'14 Campbell Mo (Temp 5228 Delmar blvd St Louis Mo) student Wash U Med School
- Pope Eleanor Freeda (Mrs A P Tanner) BSHE'12 Sarcoxie Mo
- Pope Harry Carl BSAG'12 Helm Miss mgr plantation
- Pope Lester Enos AB'14 Bolivar Mo
- Porter David W LLB'83 Mound City Mo lawyer
- Porter Edward Winslow LLB'09 613 Scarritt Bldg Kansas City Mo lawyer Stacey and Porter
- Porter Mrs Perry W (Fay Elizabeth Jarman) AB'11 Unionville Mo history teacher
- *Porter Theodore D MD'47
- Portner Louis Jackson AB'10 4356 Page ave St Louis Mo
- Porzelius Albert Frederick BSCE'09 2201 Jule st St Joseph Mo (Temp Box 1103 Pittsburgh Pa) const engr Amer Waterworks Co
- Post Ida Orissa PeP'89 Pattonville Mo
- Poston Felix O LLB'02 Farmington Mo lawyer

Kindly report errors and changes at once to the Alumni Recorder, Columbia, Mo.

- Potter Caryl Ashby AB'08 120 S Seventh St Joseph Mo physician
- Potter James Arthur AB'02 LLB'05 Aurora Mo lawyer
- Potter James Louis LLB'97 614 N Compton ave St Louis Mo doctor
- Potter James Morris PeP'77
- Potter Mary Bassett (Mrs W O Macey) BL'99 1323 N Wahsatch ave Colorado Spgs Colo
- Potter Maud AB'05 Care Miss Fewsmith 19 Allen pl Columbia Mo (Temp 2630½ Harvard blvd Los Angeles Cal)
- Potter Peter BS'01 AM MD'03 411 Henssey Bldg Butte Mont physician eye ear nose throat
- Potter William Irl AB'10 3908 Campbell st Kansas City Mo city factory inspector Board of Pub Welfare
- Potts Mrs Charlotte T (Charlotte A Talpey) AB'08 3 E 38th st Kansas City Mo
- Potts Jerome Dillard MD'78 5018 Raymond ave or 423 Delmar Bldg St Louis Mo physician surgeon proctologist Barnes Med Col
- Potts Marjorie (Mrs Frank C Mann) AB'13 Springfield Mo
- Potts Robert Andrew Jr BSCE'09 St Joseph Mo
- Pound Joseph Horace BSME'13 Hannibal Mo (Temp Rice Institute Houston Tex) instr in charge mech engr
- Powell Andrew Thompson Tilden AB'09 Fort Smith Ark
- *Powell Bessie (Mrs J W Craig) AB'00 PeP'92
- Powell Charles Albert BSEd'12
- Powell Mrs Edmund (Hazel Kirke) AB '09
- Powell Ernest Bell LLB'98 Hughesville Mo atty
- Powell Joe Davis AB'14 321 Cherokee st Nowata Okla banker
- Powell John Benjamin BSJ'10 1312 University ave Columbia Mo instr adv U of M
- Powell Mrs Lulu May BSEd'09 Rolla Mo
- Powell Mary Annie AB BSEd'11 Troy Mo (Temp Columbia U New York City)
- Powell Maurice Vernon CE'10 Care Madeira-Maniore Ry Porto Velho Brazil South America div engr
- Powell Park AB BSEd'08 466 4th Camp st Fresno Cal high school teacher
- Powell Raymond Eugene BSEE'13 217 S Cuyler ave Oak Park Ill testing engr Commonwealth Ed Co
- Powers Candace AB'06 Paris Mo
- Powers Joseph H BSCE'01 940 N Edward st Decatur Ill asst bridge engr Decatur Bridge Co
- Prather Henry Lee AB'10 LLB'12 Odessa Mo (Temp Lafayette La)
- Prather John W AB'69 Woodland Mills Tenn
- Pratt George Cooley AB'91 30 N La Salle st Chicago Ill sales agent
- Pratt William Silvanus AB'64 AM'67 Columbia Mo fire ins
- Prehn Katherine Eleanor AB BSEd'10 AM'12 11 Marshall pl Webster Groves Mo (Temp 404 Tuscaloosa ave Birmingham Ala) teacher
- Prehn Robert Lincoln BSCE'11 11 Marshall pl Webster Groves Mo engr S W Tel and Tel Co
- Prehn Walter Lawrence BSEE'12 11 Marshall pl Webster Groves Mo
- Prentis Miss Hally Morrison AB'05 8415 Thirteenth ave Brooklyn N Y teacher
- Prentis Henning Webb Jr AB'03 333 S Pacific ave or care Armstrong Cork Co Pittsburgh Pa mgr publicity dept
- Prentis Joseph Elliott AB'08 8415 13th ave Brooklyn N Y salesman
- Prentis Morton McNutt AB'06 Natl Bank of Commerce Norfolk Va banker
- Preston James Scarlett BS'65 MS'70 Armstrong Mo physician
- Prettyman Charles Edward Jr LLB'99 Neosho Mo lawyer banker
- Prewitt Montie T LLB'12 Hotel Penn Kansas City Mo lawyer
- Prewitt Robert Chandler LB'85 Durango Colo ins agt
- *Prewitt Robert T AB'65 AM'68
- Price Howard Wade ME'11 6712 Quinby ave Cleveland O designer of power plant instruments with the Meriam Co
- Price James Newton BSAG'05 405 Colorado st Pullman Wash asst prof dairying and animal hus State Col of Wash
- Price John Emmett AB LLB'08 Carter Bldg Houston Tex lawyer
- Price Joseph Paul BSCE'10 Columbia Mo city engr
- Price Lacy Pittman (Mrs Albert S Taylor) AB'10 206 Fresno st Coalinga Cal
- Price Lakenan Moss AB'06 LLB'09 503 Commerce Bldg Everett Washington lawyer
- Price Perry Riley LLB'02 Bronson Bldg El Paso Tex lawyer
- Price Robert Beverly MS'73 (Hon) Price ave Columbia Mo Pres Boone County Natl Bank treas U of M
- Price Robert Beverly Jr LLB'04 University ave Columbia Mo banker
- *Price Sterling Jr AB'51 AM'54
- Price Stuart Robinson LLB'96 Hotel Astor House Shanghai China commercial bus
- Price William Edmund BSCE'07 Harrisonville Mo (Temp 4-A Fulk Bldg Little Rock Ark) associated with A O Campbell Genl Contr
- Priest Vincil McMurry AB'13 Shelbyville Mo
- Priestly Alger Paul AB'11 Windsor Mo or 20 E Jackson blvd Chicago Ill (Temp Emporia Kan) salesman
- *Prigmore Robert Warren LLB'88
- Prigmore Russell Young LLB'88 1310 Main st Ft Worth Tex atty
- Primm Clarence J AM'07 5702 Drexel ave Chicago Ill (Temp 60 Broadway New York City) economic investigator
- Primm Roy Lee AB'10 AM'11 Hannibal Mo (Temp 1113 Dayton st Madison Wis) research in chem bact
- *Primm Thomas J MD'50
- Pringle Edward Graves AB'97 30 Church st New York City atty
- *Proctor Alexander LLD'90
- Proctor Marion Bailey LLB'88 Monroe City Mo banker
- Propps David Henry BSAG'13 Harris Mo (Temp Weiser Idaho) dir ag Idaho Ind Institute
- *Provines John Garnett AB'53 AM'56
- *Provines Robert Ramsey AB'49 AM'53
- *Provines William Gravin AB'58 AM'61
- Prowell Charles Edgar LLB'96
- *Pruntz Robert C MD'47
- Pruyn Ralph BJ'13 Clark S D newspaper man
- Pryor Herbert BSEd'12 Mexico Mo supt city schools
- Pryor Joseph William MD'76 261 N Broadway Lexington Ky physician prof anatomy and physiology State College
- Pryor Mrs Richard V (Sarah Josephine Field) LB'83 Las Animas Colo
- Puckett Oscar R LLB'91 Pineville Mo atty

Kindly report errors and changes at once to the Alumni Recorder, Columbia, Mo.

- Pullam Susie (Mrs Pryor T Scott) AB'05 Richards Mo
 Pumphrey John William LLB'95 R North Front Memphis Tenn cotton factor and spinner
 Purdy John SB PeB'81 Purdy Mo farmer stock raiser
 *Purington George Dana MD'91
 *Purkett Caleb S MD'46
 Pyles Marshall Ashby LLB'09 306 Surety Bldg Muskogee Okla lawyer
 Quaife Milo Miltor AM'05 Lewis Institute Chicago Ill teacher
 *Quarles Lafayette AB'82
 Quayle Kate (Mrs J A Setliffe) PeP'81 2007 E 12th st Chattanooga Tenn teacher
 Quayle Maude Cannell AB'06 2516 Haste st Berkeley Cal
 Querbach Earl BSCE'06 CE'08 201 California ave Avalon Pa with Amer Bridge Co Ambridge Pa
 Quickenstedt Fred LLB'84 Hillsboro Tex bookkeeper
 Quigley William Henry AB'00 3501 Washington blvd St Louis Mo journalist with St Louis Star
 Quinn Abram Turner MD'94 6934 Bradley ave or 6592 Scanlon ave St Louis Mo physician
 Quinn Effie Roberta AB'09 16 College ave Columbia Mo
 *Quisenberry John W LLB'77
 Rabourn Sarah Brewer Frances AB'02 AM'04 Centralia Mo (Temp 416 S Garden st Visalia Cal) teacher
 Rabourn Susie McDowell Weldon AB'02 AM'05 Centralia Mo (Temp 551 25th st Ogden Utah) head Latin dept high school
 *Rackliff Edward MD'46
 Ragan Sylvester MD'84 New London Mo
 Ragan Wilson Lafayette MD'74 Richland Mo physician
 Ragsdale Arthur Chester BSAg'12 (Temp Exp Station New Brunswick New Jersey) asst animal hus
 Ragsdale Clarence Edwin AB BSEd'13 AM'14 Columbia Mo (Temp Tahlequah Okla) prof Ger and ed N E state normal
 Ragsdale Frank Victor BSCE'12 609 Elm st Columbia Mo (Temp U S Engr Office Memphis Tenn) civil engr
 Raiffeisen Otto John BSCE'10 1009 W Third st Sedalia Mo (Temp 1400 S 27th Kansas City Mo) structural draftsman
 Railey Thomas Tarlton AB'07 Harrisonville Mo (Temp 6347 Berlin St Louis Mo) lawyer playwright
 Railsback Guy Herbert BSAg'14 Braymer Mo
 Rainey William Echols LLB'89 Marshall Mo lawyer
 Raithel Jessie Irene AB BSEd'12 3024 Flora ave Kan City Mo (Temp Harrisonville Mo) teacher
 Ralston Edna Earl AB BSEd'12 Vandalia Mo (Temp Lindenwood Col St Charles Mo) teacher
 Ramer Ralph John LLB'95 1608 Franklin st Tampa Fla automobile bus
 Ramsay Nellie AB'09 Care F P Ramsay The Sterling Omaha Neb teacher
 *Ramsey James MD'49
 Ramsey Thomas Orrin AB'02 W 1711 Carlisle ave Spokane Wash head dept hist North Central high school
 Rand James Ben BSAG'13 Rich Hill Mo (Temp Columbia Mo) ext asst anl hus and vet sci
 *Rand Thomas AB'49 (Hon)
 Randall Clarence Edwin LLB'07 Birch Tree Mo
 Randall Guy Bonsal BSEE'12 516 Pearl st Joplin Mo
 Randall Merle AB'07 AM'09 205 S Sixth Poplar Bluff Mo (Temp Univ of Cal Berkeley Cal) research asst
 *Randolph M Montague MD'50
 Randolph William Fitzhugh LLM'93 5722 Vernon ave or 313-14 Central National Bank Bldg St Louis Mo lawyer
 Rankin Agnes Stewart (Mrs B T Galloway) PeP'86 Cayuga Heights Ithaca N Y
 Ranney Robert G LLB'73 501 N Main Cape Girardeau Mo lawyer judge Court of Common Pleas
 Rathburn James Allen PeP BH'77 Cameron Mo pres First Natl Bank
 Raut Irwin AB'98 State Committee Y M C A LaSalle st Chicago Ill state industrial sec
 Rautenstrauch Walter BSME'02 Columbia University New York City prof mech engr consulting engr
 Rautenstrauch Mrs Walter (Minerva Babb) AB'03 Dorin Court rd Palisade N J
 Ravitch Max AB'09 1993 Amsterdam ave New York City English instr
 Ray Frank Oliver TE'92 220 W Cimarron st Colorado Spgs Colo civil engr
 Ray Fred Percival LLB'93 4926 Champlin ave Chicago Ill credit dept Armour & Co
 Ray Mrs Means (Jewett Emeline Le Compte) AB'07 Cassville Mo (Temp Jefferson City Mo)
 *Ray Prosser K AB'69 AM'72
 *Ray Robert D LLD'82
 Rayl John Edward MD'04 Crocker Mo physician surgeon
 Rayner Olin Stuart BSAG'12 Braymer Mo (Temp State Ag Col Ft Collins Colo) asst prof agronomy
 Rea John Breckenridge BS'77 LLB'79 Mankato Kan law and real est
 Read Ezra LLD'76
 Read John William BSAG'07 MSAG'08 704 Fay st Columbia Mo (Temp care Ill College Jacksonville Ill) teacher
 Read John Wood Jr AB'09 box 667 Greeley Colo merchant
 Read Mrs John W (Julia Kirtley) BSEd'09 Box 667 Greeley Colo
 *Read Mary Brice (Mrs Chas A Baker) AM'75 (Hon)
 Read William George EE'12 Butler Mo manager Tel Co
 Ready John Thomas LLB'14 Smith and Cotton Bldg Sedalia Mo lawyer
 Reagan Charles William MD'84 Macon Mo physician
 Reagan Cody Sylvester BSCE'10 Macon Mo civil engr
 Ream Lawrence Larkin LLB'08 Green Ridge Mo merchant
 Ream Ross Jack LLB'10 621 N Y Life Bldg Kansas City Mo lawyer
 Reavis George Harve BSEd'11 Jefferson City Mo high school inspector
 Redford Mattie Florence BSEd'12 Holden Mo
 *Redman Elias C MD'49
 Reed Mrs Anna M (Anna M Byrne) PeP'89
 Reed Anna M (Mrs D P Payne) PeP'89 2715 Jackson st St Joseph Mo
 Reed Ethel E BSEd'11 718 Missouri ave Columbia Mo (Temp Louisiana Industrial School Ruston La) asst in domestic science
 Reed Harry Ernest BSAG'14 312 Butler st Macon Mo manager Wardmere farm
 Reed Horace MD'01 618 State Natl Bank Bldg Oklahoma City Okla surgeon
 Reed Howard Sprague PhD'07 Va Polytechnic Inst Blacksburg Va prof mycology and bacteriology

Kindly report errors and changes at once to the Alumni Recorder, Columbia, Mo.

- Reed Letha Cornelia AB BSEd'10 AM'14
Columbia Mo
- *Reed Lida (Mrs Robert M Cook) BS'82
- Reed Ollie Ezekiel BSag'08 MSag'10
Manhattan Kan head dairy dept K
Ag Col
- Reed Robert L MD'97 AB'02 Keokuk
Ill prin Keokuk high school
- *Reed Thomas Black AB'47 AM'50
- Reed Thomas C LLB'85 Eldorado Ill
lawyer
- Reed Thomas Cleveland BSag'12 AM'14
607 S 5th st Columbia Mo instr
dairy hus
- Reese Albert Gilmore LLB'11 Burton
Creamery Assn Freedom Wyo
- Reeves Birney Olen LLB'13 Lancaster
Mo
- Reeves George Foster BSag'13 Kirk-
wood Mo
- Reeves James Albertson Jr BSEE'07 430
Mount View Wilksburg Pa elec
enr with Westinghouse Co
- Reeves Prentice AB'12 South Joplin Mo
(Temp Graduate College Princeton
N J) student Princeton University
instr and asst to the editor Psycho-
logical Index
- Regan William Michael BSag'12 AM'14
2111 Bird st Joplin Mo (Temp Dairy
Bldg Columbia Mo) instructor dairy
hus
- Reich Sidney BSChE'14 2802 S 17th St
Joseph Mo (Temp Granite City Ill)
chemist with Corn Products Refin-
ing Co
- Reid James D LLB'05 Slater Mo
- *Reid James Henry AB'52 AM'55
- Reid Martha McKenzie AM'13 Monmouth
Ill (Temp 605 N Court st Fairfield
Iowa)
- Reid Robert Lee PeP'87 AB'92 MD'97 814
N 9th Keokuk Iowa prin high school
- *Relph John B MD'50
- Remley Adam Clara BSCE'12 Orrick Mo
(Temp 632 Union st Appleton Wis)
teacher sur and mech draw Laurence
Col
- Remley Edgar Augustus Jr AB'08 Co-
lumbia Mo newspaperman
- Remley Ethel May AB'11 BSEd'12 409
Matthews Columbia Mo
- Remley Winifred Mary AB'09 BSEd'10
409 Mathews Columbia Mo high
school teacher
- Renz Elenora AB BSEd'09 Weston Mo
(Temp 205 E Market Warrensburg
Mo) English teacher state normal
- Reppert Mrs Vernon (Hazel Henthorn)
AB'14 Russell Kan
- Resor Elsie Annie BSEd AB'10 Kahoka
Mo (Temp 309 Duff st Macon Mo)
teacher
- Reuter Edward Byron AB BSEd'10
AM'11 Nevada Mo (Temp Chicago
Ill) fellow in Univ Chicago
- *Reynolds Hugh MD'46
- Reynolds Joseph Johnston LLB'89 RFD
2 Agency Mo farmer
- Reynolds Sterling Crews BSag'13
Caruthersville Mo
- Reynolds Sterling P CE'83 Caruthers-
ville Mo farmer real est enr
- *Reynolds Washington MD'48
- Reynolds William H MD'98 Smithton
Mo farmer physician
- Rhett Albert Haskell BSEE'98 101
Columbia Heights Brooklyn N Y
bridge enr consulting practice
- Rhodes Fanny Pearle AB'14 Shelbina
Mo
- Rhodes George Edwin BSag'11 Eldo-
rado Spgs Mo (Temp Springfield
Mo) dairyman
- Rhodes John Franklin AB'14 Eldorado
Spgs Mo (Temp 1716 Cambridge st
Cambridge Mass) student Harvard
University
- *Rhorer Jacob W MD'46
- Rice DeWitt Talmage BSME'03 ME'05
3226 Park ave Kansas City Mo mech
enr
- Rice Flavius Josephus LLB'01 RFD 4
Kalispell Mont farmer
- Rice John Jay LLD'90 Westminster Col-
lege Fulton Mo prof hist and pol
sci
- Rice Leslie Duerson LLB'99 Neosho Mo
lawyer
- *Rice Samuel Snell AB'48
- *Rich Kendall E MD'50
- Richards Dean Willard BSEE'05 Elk-
hart Kan cattle raiser
- Richards Mabel May BS AM'11 Bevier
Mo (Temp 136 E Market st Warrens-
burg Mo) supervisor high school
state normal
- Richardson Alice Elvira (Mrs C F
Loomis) AB'11 Honolulu Hawaii
- Richardson John Eston BSEE'08 1075
25th ave N Seattle Wash elec enr
Port of Seattle Comm
- *Richardson Silas MD'49
- Richey Frederick Davis BSag'09 Bureau
of Plant Industry U S Dept of Ag
Washington D C sci asst
- *Riddill Samuel MD'50
- Riddle Charles Franklin BSEd'09 Edina
Mo teacher supt schools
- Riddle Roderick Edwin BSCE'08 4th
and Franklin sts St Joseph Mo
care St Joseph Structural Steel Co
chief enr
- Ridgeway George Allen BSCE'10 County
Highway Engr Columbia Mo civil
enr
- Ridgeway George Walter AB'04 Fayette
Mo editor Howard County Adver-
tiser
- Ridgeway Joseph Thomas AB NG'74
AM'80 803 E 47th st Kansas City Mo
prin public schools
- Ridings Harry E BSJ'12 care Kansas
City Star Kansas City Mo advertis-
ing dept
- Ridley Vincent William BSag'14 Divi-
sion of Hort and Pomology U S Dept
of Ag Washington D C sci asst
Pomology
- Riefing Bernice Jeanette BSEd'11 AB'13
2637a Armand pl St Louis
- Rieger James Edward LLB'97 Kirks-
ville Mo lawyer
- Rieger John J LLB'88 901 Paseo Kan-
sas City Mo purchas agent Rochester
Brewery
- Riesbel Edward BSCE'04
- Riffe Archie M Sur'87
- Riggs Brutus BS'74 AB'75 AM'78 Came-
ron Mo teacher
- Riggs Inez L (Mrs Lee Barber) BL'94
ML'95 Limon Colo
- Riggs Jephtha AB'03 AM'04 432 N Pacific
st Cape Girardeau Mo teacher
- Riggs John Max MD'06 Buhl Minn phy-
sician
- Riggs Norman Colman BS MS'95 RFD
1 Box 74 Bridgeville Pa prof mech
Carnegie Inst of Technology
- Riggs Mrs N C (Jean Augusta Shaefer)
BP BS'94 RFD 1 Box 74 Bridgeville
Pa
- Rigsby Arthur Howard LLB'12 Carroll-
ton Mo lawyer
- Riley Bert Clair BSag'14 Fulton Mo
(Temp 744 E 3rd st Bloomington
Ind) field organizer ext div Univ of
Ind
- *Riley Charles V PhD'73 (Hon)
- Riley Chilion LLB'78 Duncan Okla law-
yer
- Riley Elijah E LLB'94
- Riley Floyd Burke AB'04 122 S Michi-
gan Chicago Ill physician surgeon
- Riley Lottie M (Mrs T I Mairs) BL'98
State Col Pa

Kindly report errors and changes at once to the Alumni Recorder, Columbia, Mo.

- Riley Oscar Edwin BSJ'11 AB'12 Richmond Mo (Temp 377 N Taylor ave St Louis Mo) reporter Globe-Democrat
- Riley Sarah Edith BJ'14 University pl Neb (Temp care Neb State Jour Lincoln Neb)
- *Ring John Wirt MD'51
- Ringer Charles Rufus BSEE'03 Edina Mo banker
- *Ringo Samuel Augustus AB'53
- Rinkle Lorin George MSAg'10 Dimondale Mich (Temp Columbia Mo) asst prof dairying U of M
- *Ripley Julis Fisk (Mrs W J Workman) AB NG'74
- Rippey John D AB LLB'99 906 Pierce Bldg St Louis Mo patent lawyer
- *Risk John Colian AB'55 AM'58
- Ristine Carl Lindner LLB'10 1611 South st Lexington Mo lawyer
- Rittenhouse Frank Austin LLB'08 Chandler Okla lawyer
- Ritter Lillian (Mrs Chas. E Sexton) AB BSEd'12 Columbia Mo
- *Rixey Samuel MD'48
- *Roache Howard H AB'58
- *Robards Arch S SB'68
- Robb Edward LLB'79 Perryville Mo lawyer
- *Robb William LLB'85
- Roberts Alden Wesley BSAg'11 Benton City Mo vet surgery and med
- Roberts Ansley Hope BSEd'10 217 Hickory st Abilene Tex teacher math high school
- Roberts C F LLD'83
- Roberts Edwin Howard AB'12 Washington University Medical School St Louis Mo
- *Roberts Fayette Brown MD'81
- Roberts Frank Matthews LLB'95
- Roberts Guy Alexander BSAg'00 Maiden Lane West Raleigh N C prof comparative med N C A and M College
- Roberts Hubert BSEE'11 Columbia Mo RFD 3
- Roberts James William LLB'10 Savannah Mo (Temp Muskogee Okla) lawyer
- Roberts Lee Price Sur'86 Memphis Mo editor publisher
- Roberts Robert Edwin LLB'97
- Roberts Robert Warren BSCE'10 CE'11 Mooresville Mo (Temp Chillicothe Mo) civil engr and architect
- Roberts Walter Buchanan AB'14 Centralia Mo (Temp 3715 W 18th st Chicago Ill) studying music Am Conservatory
- Roberts William Jasper LLB'78 Daisy Mo lawyer
- Roberts William Porter LB PeB'85 744 Pine st Long Beach Cal
- Robertson C F LLD'83
- Robertson Frederick Phillip LLB'99
- Robertson Gay Aufricht BSME'02 Galatin Mo (Temp Atlantic Ice & Coal Corp Atlanta Ga) traveling engr
- Robertson George Gordon AB'99 RFD 2 Montrose Colo farmer
- Robertson Virginia Evelyn AB BSEd'11 4316 Troost ave Kansas City Mo (Temp Lamar Mo)
- Robinson Charles Bennett LLB'87 Louisville Mo farmer stockraiser
- Robinson Charles Clark BSEE'04 414 Star Bldg St Louis Mo with Miss River Power Dis Co
- Robinson Charles Edward AB AM'07 1919 Sergeant ave Joplin Mo (Temp 69 Kozenjifori Sendai Japan) Christian missionary
- Robinson Clark LLB'99 Columbia Mo recorder of deeds Boone county
- Robinson Edward Nelson LLB'98 Deer Park Wash pres Arcadia Orchards Co
- *Robinson Elizabeth W (Mrs L G Courts) AB'07 BSEd'09
- Robinson Elmer Clinton BSEE'12 511 W 10th Trenton Mo (Temp care Phoenix Const Co Waco Tex)
- Robinson Ernest Franklin BSCE'03 CE'07 512 W 123rd st New York City civil engr
- Robinson Eugene Webster BSCE'08 Breckenridge Mo (Temp care McKenzie Const Co San Antonio Tex)
- Robinson Harry E AB LLB'02 616 Kittredge Bldg Denver Colo lawyer
- Robinson Henry Cleveland LLB'96 Layton Mo
- *Robinson John DeWilton AB'53 AM'61 LLB'77
- Robinson Joseph Finis BS NG'70 AM'80 210 S Ash st Nevada Mo retired physician
- Robinson Omar Edson LLB'92 1208 Commerce Bldg Kansas City Mo lawyer
- Robinson Ophelia Lyda (Mrs Norton Shepard) AB'10 BSEd'12 RFD 4 Columbia Mo
- Robinson Owen Harvey LLB'87 Silex Mo merchant farmer stockman
- Robinson Ralph Waldo EE'99 Kahoka Mo (Temp Round Bottom Va) engr
- Robinson Robert Gamble LLB'82
- Robinson Robert Roy MD'01 Hallsville Mo physician druggist
- Robinson Rodney Potter AB'10 AM'11 Perry Okla (Temp Box 244 Columbia Mo)
- Robinson Roy D AB LLB'02 310 Amer Bank Bldg Seattle Washington atty
- Robinson Thomas Wright AB LLB'04 lawyer
- Robinson Walter L NG'73
- Robison Bert L LLB'02 Unionville Mo atty
- Robnett David Barton AB'12 Branham Hinkle Co Columbia Mo merchant
- Robnett Mittie Virginia AB'08 1509 E Broadway Columbia Mo
- Rochford Julia PeP'88
- Rocheford Louise PeP'88 Columbia Mo (Temp Brunswick Mo) teacher
- Rockwood Charles Ainsworth AB'10 Nevada Mo (Temp Culver Mil Acad Culver Ind) teacher
- Rockwood Joseph Erasmus LLB'01 Kalispell Mont lawyer
- Rodekahr Edward John BSAg'09 Cordeur Mo farm adv Dade county
- Rodes Charles Bradford AB'03 AM'05 Care Murray Hospital Butte Mont physician
- Rodes Joseph H LLB'81 108 Rock Hill rd Webster Groves Mo or Wainwright Bldg St Louis Mo
- Rodes Thula AB BSEd'08 1615 Benton blvd Kansas City Mo (Temp Butte High School Butte Mont) Latin teacher
- Rodgers Clarence C BSEd'12 501 Conley Columbia Mo teacher
- Rodgers Della (Mrs J S Maddox) AB'04 Columbus Ohio
- Rodgers Leigh James ME'11 Wentworth Institute Boston Mass Huntington ave and Ruggles st (Temp 66 Harrison st Brookline Mass) instr machine work
- Rodgers Robert Dunlap LLB'92 Mexico Mo lawyer
- *Rodhouse Mrs Eugene J (Carrie E Baldwin) PeP'92
- Rodhouse Thomas Jacob BSCE'97 819 Virginia Columbia Mo asso prof hydraulic engr U of M
- Roeder Laura Ethel (Mrs Raymond H Viles) BSHE BSEd'14 Norborne Mo
- Roehrig Emil LLB'07 Warrenton Mo lawyer pros atty Warren county

Kindly report errors and changes at once to the Alumni Recorder, Columbia, Mo.

- Roehry Emil Anton EE'10 Ironton Mo (Temp Decatur Ry & Lt Co Decatur Ill) engr
- Rogers Charles D PeP'78 Greenville Mo dealer in real est *
- *Rogers Dryden MD'48
- Rogers Egbert Irvine BSEE'97 Care of Chief Engr M O & G Ry Muskogee Okla civil engr
- *Rogers George B MD'49 (Hon)
- Rogers Hugh Chilton BSCE'11 Lexington Mo civil engr highway engr for Lafayette county
- Rogers James Foote AB'09 LLB'11 321 Ohio st Sedalia Mo lawyer Rogers and Steiner
- *Rogers John MD'48 (Hon)
- *Rogers Joseph Kirtley AB'53 AM'56 LLD'82
- Rogers Lalla Rookh BL'97 BSEd'09 Kingston Mo (Temp Yanco Porto Rico) teacher psychology and ed Graceland Col
- Rogers Rachel Lucy AM'05 315 E Center st Springfield Mo (Temp 315 S Ashland rd Chicago Ill) dean of The Congregational Training School for Women
- Rogers Stephen Carwood BS BAG NG'73 MS'76 Kingston Mo lawyer
- Rogers Warren A LLB'08 705 Corby-Forssee Bldg St Joseph Mo lawyer
- Rohrer John Krider BSCE'14 RFD 2 Hannibal Mo
- Rollins Curtis Burnam AB'74 LLB'76 AM'81 510 Rollins st Columbia Mo real est and loan broker
- Rollins Curtis Burnam Jr AB'12 LLB'14 Columbia Mo
- Rollins Frank Bingham LLB'11 Grasslands Columbia Mo (Temp 205-8 Sannom Bldg Bartlesville Okla) lawyer
- *Rollins Frank Blair AB'78 AM'81
- *Rollins George Bingham PhB'72
- Rollins James Sidney LLB'10 Columbia Mo
- Rollins Jarrot Laban MD'83 Colfax Cal
- Rollins Ruth AB'13 510 Rollins rd Columbia Mo
- Rollins William Benjamin BSME'03 ME'05 2434 Wabash ave or 439 Midland Bldg Kansas City Mo consulting engr
- Rollman Hulda Z AB BSEd'14 3446 Shenandoah St Louis Mo teacher Bishop Robertson Hall and Walther Col
- Rollman Jane Mathilde AB BSAg'14 3446 Shenandoah ave St Louis Mo (Temp Sweet Springs Mo) teacher
- *Rolman James A MD'50
- Romberg Edward Robert BSCE'06 Grand Junction Colo civil engr
- Romjue Milton Andrew LLB'04 Macon Mo lawyer
- Rooker James Francis BSEE'11 1226 Shawmut pl or Kinloch Telephone Co 10th and Locust st St Louis Mo asst supt
- *Rookwood Thomas Samuel LLB'76
- Rooney Robert Emmett LLB'97 1008 N Y Life Bldg Kansas City Mo lawyer
- Roos Walter Leander AB'13 1918 Withnall ave St Louis Mo student
- Rose Irvinna Alen AB'12 610 Range Line Columbia Mo
- Rose Justus Rose BSME'14 Columbia Mo
- Rose Uriah H LLD'88 Box 529 Little Rock Ark retired lawyer
- Rosebush Earl Alfonso BSEE'06 Erie Kan (Temp Iola Kan)
- Rosenfield Milton Charles LLB'14 411 N 16th St Joseph Mo
- Rosenthal Herman AM'14 333 S Washington ave St Louis Mo (Temp Columbus O) chemist
- Ross Albert Edgar LLB'79 Chandler Okla farm loans
- *Ross Alexander MD'46
- Ross Asa L PeP'78 Versailles Mo pres Bank of Versailles
- Ross Blair Arthur BSCE'12 Novelty Mo (Temp U S Engr Office Memphis Tenn) work on Miss levees
- Ross Charles Griffith AB'05 Edgewood ave Columbia Mo asso prof jour U of M
- Ross Dora Edna BSEd'12 Clearmont Mo
- Ross Floyd Elmer BSCE'09 Willard Mo (Temp Bagnio Benguent P I)
- Ross Helen AB BS'11 214 N Spring st Independence Mo teacher
- Ross John Wilson PeP'88 Flagstaff Ariz
- Ross Lucius Garland AB'13 Versailles Mo (Temp 6059 Ellis ave Chicago Ill) law student
- Ross Margaret Bradford (Mrs M S McEldowry) BSEd'12 Stanberry Mo (Temp Oklahoma City Okla)
- Ross Robert Henry LLB'94 Creighton Mo lawyer
- *Rossiter Charles H MD'50
- Roth Frederick George BSEd'12 AM'13 Columbia Mo
- Roth Frederick Isidor BSCE'09 508 N 11th st St Joseph Mo (Temp 963 Belmont st Portland Ore) engr
- Roth Henry BSEE'09 Sulphur Springs Ark
- Roth John Arnold BSAG'14 5062 Kensington ave St Louis Mo (Temp Bertrand Mo) farm manager
- Roth Norma Elizabeth (Mrs Ben H Mullins) AB'08 Linneus Mo
- Rothschild Felix AB'11 608 N Franklin Kirksville Mo teacher
- *Rothwell Gideon Franklin AB'57 AM'60
- Rothwell James R LLB'05 Warrensburg Mo lawyer abstracter
- *Rothwell Thomas Peyton AB'57 AM'60
- Rothwell Wade Hampton LLB'02 Moberly Mo lawyer city atty
- *Rothwell Will A BS'85
- *Rothwell William R DD'74
- *Rothwell William Renfro AB'54 AM'57
- Rouse James Marion PeP'85
- Rowden Robert L LLB'85 Pitts Ark lawyer
- Rowell Mrs J G (Caroline Stoner) AB'03 8607 Independence rd Kansas City Mo
- Rowland Eva A AB'10 Bevier Mo
- Rowland William A AB'10 Bevier Mo lumberman
- Royce Ralph Patterson BSAg'14 Springfield Mo
- *Royse Frank SB'74
- Rozzelle Frank Finley AB'76 927 N Y Life Bldg Kansas City Mo lawyer
- Ruark Horace C LLB'92 Neosho Mo lawyer
- *Ruark Robert Ozias PeP'88
- Rubey Thomas Lewis AB'85 AM'89 Lebanon Mo banker
- Rubin Monroe Frederick AB'09 Murfreesboro Tenn (Temp 20 E Jackson blvd or 1402 Gibbons Bldg Chicago Ill) sec Bass Const Co
- Rucker Amanda Ray PeP'89 Huntsville Mo (Temp Densmore Hotel Kansas City Mo) teacher Whittier school
- Rucker Frank Warren BJ'13 Jacksonville Ill (Temp 819 N Liberty st or Jackson Examiner Independence Mo) journalist
- Rucker John M AB'59 Tecumseh Okla farmer

Kindly report errors and changes at once to the Alumni Recorder, Columbia, Mo.

- Rucker Lovick Ray AB'14 Brunswick Mo
- Rudasill Mary Lucy (Mrs E N Sears) AB'05 673 Colman Bldg Seattle Wash
- Rudy Jules Luther LLB'92 Bowie Tex lawyer
- Ruffner Charles Shumway BSEE'00 329 Westgate ave St Louis Mo vice pres and gen mgr The Elec Co of Mo
- Rugg Julia Miller BSEd'11 308 S Pleasant st Independence Mo teacher
- Rundle Edith Leota AB BSEd'12 AM'14 116 Paris rd Columbia Mo (Temp Box 382 Tarkio Mo) teacher
- Runge Robert BSME'14 322 McDonough st St Charles Mo designer Am Car & Fdry Co
- *Runyan Bently H AB'69 LLB'73
- Runyan Elgin Leslie AB'75 LLB'77 AM'78
- Runyan Lillie Stuart AB'14 Bay City Mich (Temp Rockport Mo)
- Rupe Ova Lee AB'11 Carrollton Mo (Temp care Bell Tel Co Joplin Mo) engr for Mo & Kan Tel Co
- *Rupert Clarence Vernon AB'11
- Rusk Earl Wilson BSAG'09 Quincy Ill farm adviser
- Rusk Fern Helen AB'13 AM'14 Columbia Mo
- Rusk Henry Perly BSAG'08 Ag Exp Sta Urbana Ill asso prof beef cattle hus U of Ill
- Rusk Mrs Henry P (Edith E Hartley) BSEd'09 Urbana Ill
- Rusk Zay Rowena (Mrs William E Sullins) AB'14 Windsor Mo
- Russel Mrs Richard R (Mildred D Lewis) AB BSEd'05 AM'07 1175 Lawrence st Eugene Ore
- Russell Antone Edward AB'99 LLB'00 Box 2193 Spokane Wash atty
- *Russell Frederick AB'47 AM'50
- *Russell John Abram LLB'78
- Russell Joseph J LLB'80 Charleston Mo lawyer congressman
- Russell Joseph Luke PeP'88 LB PeB'91
- Russell Julia Kirk BSEd'12 Columbia Mo teacher
- Russell Minnie Louise (Mrs M Louise Thomas) PeP'79 Lenox Hall University City St Louis Mo prin
- Rust Fleet Singleton BSEE'10 Hardin Mo
- Rust Wollard BSCE'09 Hardin Mo farmer
- Rutherford Geddes William AB'13 Columbia Mo (Temp 35 Conant Hall Harvard graduate school Cambridge Mass) student
- Rutherford Harry Kugler BSEE'08 Slater Mo (Temp Caixa do Correio 218 Rio de Janeiro Brazil S A) testing dept Gen Elec Co
- Rutherford Henry Holcomb BL'96 MD '98 War Dept. Washington D C (Temp Columbus Bks Columbus Ohio) major med corps U S army
- Rutledge Nell BSEd'11 Mt Vernon Mo teacher
- Rutledge Robert Shelby LLB'85 New Madrid Mo lawyer
- Rutledge Roscoe Brite BSEE'12 Mt Vernon Mo (Temp 2127 S Ridgeway Chicago Ill) Western Elec Co
- Ryland Leonard Gamble LLB'98 Rexburg Ida lawyer U S commissioner
- Sachs Alexander F BSCE'10 202 W 36th st Kansas City Mo (Temp Mechanical Dept Sulzberger & Sons Co 41st and Ashland ave Chicago Ill) asst master mech
- *Saddler J J MD'51
- Saeger Armin Louis BSEd'12 AB'13 St Charles Mo
- Saeger Francis Henry BSEE'13 2443 N Grand St Louis Mo
- Sale Irwin AB'10 2610 Park ave St Louis Mo
- Salem George Joseph BSAG'05 Mehalla Kobra Egypt (Temp 22 Abdeen Square Cairo Egypt) ag exp near Native Tribunals
- Salmon John McClure BSCE'02 4638 First st Louisville Ky gen mgr and engr Louisville Bridge and Iron Co
- Salmon Merritt Kimbrough AB'99 Title Guaranty Trust Co Los Angeles Cal
- Salmons Arlie Margaret AB'11 BSEd'12 Columbia Mo (Temp Amory Miss)
- Sams William Mead LB PeB'92 2001 Lawn ave Kansas City Mo physician
- Sanborn Edith Ellen AB'09 Covina Cal (Temp Alpaugh Cal) teacher
- Sanders John J TE'84 CE'90 Memphis Mo farmer
- Sanderson Judson LLB'12 Fulton Mo
- Sanderson Sarah J PeP'92
- *Sands James R MD'51
- *Sandusky John Wesley AB'58 AM'73
- Sanford Paul Dudlev AB'12 Palmyra Mo
- Sanger Mary Elton (Mrs Noble Lee Garrison) BSEd'12 Shelbina Mo (Temp Bethel Mo)
- Santiago Jose Manuel MD'05 San Jose st Vega Alta P R health officer
- Sapp Peyre Ferry AB'09 1302 Main st Galena Kan (Temp 1443 Marion st or 329 Kittredge Bldg Denver Colo) lawyer
- Sarinskv Isidor BSCE'13
- Satterlee Henry Guy AB'14 Columbia Mo
- Saunders Charles Winston BSEd'07 Hickman Ky (Temp Jacksonville Ala) sci teacher Jacksonville state normal
- Saunders James Key LLB'09 Care Royal Indemnity Co 84 William st New York City lawyer
- Saunders William Howard LLB'11 110 S 15th st St Joseph Mo (Temp Rolla Mo) coach
- Savage Clifford Boynton BSAG'13 Cornell University Ithaca N Y
- Savage Elta Virginia AB'11 Maysville Mo (Temp Public Library Duluth Minn) ref librarian
- Sawyers William Gaston LLB'04 Maryville Mo atty
- Saylor Oliver Evans LLB'02 141 Broadway New York City lawyer
- *Scarritt Nathan AM'47
- Scates Silas Erwin AB BSEd'10 2019 23rd ave Meridian Miss teacher
- Schaefer Oscar Charles BSChE'09 536 S Sherman Denver Col chem engr
- Schaeffer Mrs Louis E (Lucy O Moorehead) AB'02 Box 15 Paris Mo
- Schaepkoetter Hermann Heinrich BSEd'11 Wellington Mo supt public schools
- Schafer Frederick Charles AB LLB'02 Fort Rock Ore lawyer rancher
- Schaper Jesse Hermann LLB'92 Washington Mo lawyer prob judge
- Schember Septima AB'12 2811 Russell St Louis Mo in St Louis Central Library playground work at Lyon Park
- Schleef Mabel Edith AB'13 New Haven Mo (Temp Campbell Mo) teacher
- *Schlie Henry John BSAG'05
- Schlierholz Flora (Mrs J W Heyd) AB '03 917 E Normal ave Kirksville Mo
- Schmauder Walter George BSEE'09 Burlington Junction Mo (Temp Texas Power and Light Co Hillsboro Tex) supt of power
- Schmidt Amalia Virginia BSEd'10 21 N Clark st Ferguson Mo teacher
- Schmidt Emily R PeP'91

Kindly report errors and changes at once to the Alumni Recorder, Columbia, Mo.

- Schmidt Oscar Henry BSCE'07 3402 Renick St Joseph Mo (Temp Box 202 Tarkio Mo) civil engr contractor
- Schmidt Theodore John BSCE'09 Flucom Jefferson County Mo (Temp Care Standard Bridge Co 13th Floor City Nat Bank Bldg Omaha Neb) drafts man engr
- Schmitt Clara AB BSEd'05 806 Tribune Bldg Chicago Ill asst dept child study board of ed
- Schmitz Laura AB'11 BSEd'12 Chillcothe Mo
- Schnapp Michael Herbert BSEE'07 Care Gen Elec Co Rialto Bldg San Francisco Cal elec engr
- Schoeneich Henry Jaromir LLB'75 329 N Sixth St Charles Mo lawyer
- *Schoenich Henry MD'48
- Schofield James Ewell BJ'14 Edina Mo
- Schofield Madison Connell LLB'99 Hannibal Mo lawyer
- Schofield Robert Francis LLB'88 Box 1365 Tulsa Okla
- Scholfield Thomas C LLB'85 Hannibal Mo lawyer
- Scholz Amy AB'12 1110 Ferry St Louis Mo
- Scholz Grace Lillian (Mrs J L Mountjoy) MD'06 2303 Athlone ave St Louis Mo physician
- Schonfield Nellie Mabelle (Mrs H A Frank) AB BSEd'08 308 S E Kingshighway St Louis Mo
- Schooley Floyd Emmet LLB'95 Willow Springs Mo traveling salesman
- Schooling Lacy Parks AB'05 Standard Alta Canada rancher
- Schowengerdt Erwin Ernest LLB'13 Warrenton Mo (Temp 608 Commercial Bldg St Louis Mo) lawyer
- Schrenk Louis John BSME'06 240 Webb ave Detroit Mich asst gen supt Public Lighting Co
- Schrenk Otto J BSAG'10 Brunswick Mo (Temp 158 W Ontario St Chicago Ill) with Bowman Dairy Co
- Schuermeyer William Frederick LLB'04 Muskogee Okla lawyer
- *Schulte Mrs Elizabeth (Elizabeth Ann Droste) PeP'90
- Schulte William Fred LLB'10 Ada Okla atty
- Schultz Charles BSCE'04 CE'08 McKinney Tex city engr
- Schultz Alwina BSEd'12 Washington Mo teacher
- Schultze Nelle Henelia AB BSEd'13 Washington Mo (Temp 318 E Thompson Sapulpa Okla) teacher
- *Schulze Fred William Jay LLB'04
- Schwabe George Blaine LLB'10 508 Williams st Columbia Mo (Temp Nowata Okla) lawyer
- Schwabe Henry Otto AB'09 508 Williams st Columbia Mo (Temp 720 S 12th st Ann Arbor Mich) instr Ger lang U of M
- Schwabe James Web LLB'96 Columbia Mo real est
- Schwabe Laura Jo AB BSEd'09 12 College ave Columbia Mo
- Schwarze Carl Alois BSAG'09 92 Staggs st Brooklyn N Y (Temp N J Exp Station New Brunswick N J) asst state plant pathologist
- Schweider Clara Louise AB'11 530 Campbell st Springfield Mo teacher
- Schweitzer Albert Lawrence LLB'11 1937 Lami st or 1159 Pierce Bldg St Louis Mo
- *Schweitzer Paul LLD'97
- *Schurtz Carl LLD'74
- Scodie Willma Violet AB'13 Columbia Mo (Temp 1705 C st Bakersfield Cal)
- Scott Angelo BSCE'09 1511 Anthony st Columbia Mo (Temp 3427 Wyandotte Kansas City Mo) engr
- Scott DR AB BSJ'10 1511 Anthony st Columbia Mo instr U of M
- Scott Elmer Cy BSAG'10 RFD 2 Hood River Ore horticulturist
- Scott Grayce BSEd'12 Eldon Mo prin Eldon high school
- Scott Haywood Bennett LLB'00 105 Miners Bank Bldg Joplin Mo lawyer
- Scott Hally Mering AM'14 Shandon O
- Scott John Grafton AB BSEd'09 1511 Windsor Columbia Mo socialist lecturer and teacher
- Scott John William AB'96 AM'97 University of Wyoming Laramie Wyo prof zoology
- Scott Leonidas Winfield AB'65 AM'68 504 Arrow st Marshall Mo lawyer
- Scott Lewis Pelotte BSCE'10 Carlisle Ky (Temp Highway Dept Springfield Ill)
- Scott Lora Lucile BSHE'13 AB BSEd'14 1511 Anthony st Columbia Mo (Temp 723 Bird st Hannibal Mo) instr home ec
- Scott Loyal Elgie LLB'14 Aurora Mo lawyer
- Scott M Pauline AB'96 AM'98 2916 Flower st Los Angeles Cal
- Scott Pryor Templeton AB'04 Richards Mo farmer
- Scott Mrs Pryor T (Susie Pulliam) AB '05 Richards Mo
- Scrivener Douglas Scott MD'98 Pleasant Hill Mo physician
- Scrutchfield Irene BSEd'09 AB'13 Excello Mo (Temp Lindenwood College St Charles Mo) teacher
- Scudder William Russell AB'02 Kearney Mo farmer
- Scurlock Lillian Mary (Sister M Perpetua) AB'06 Visitation Convent Cabanne and Belt ave St Louis Mo teacher
- Sea Hiram LeRoi BSCE'05 715 N Main st Independence Mo
- Searcy Ann Beauregard (Mrs Anna B Browne) MD'00 Marceline Mo
- *Searcy George Newton AB'56 AM'59
- *Searcy James Jasper AB'55 AM'58
- Searcy Laura Anita AB'04 309 Hitt st Columbia Mo teaching supervisor in English University high school
- Searcy Lemuel Thomas LLB'97 309 Hitt Columbia Mo lawyer
- Seares Lauren Vane BSEE'10 Care Central Colo Power Co 828 Symes Bldg Denver Colo load despatcher
- Sears Alonzo James BAG'97 Barnette Mo (Temp Boonville Mo) supt of Mo Training School Farm
- Sears Charles Thatcher LLB'02 Ames Ia merchant
- Sears Edward Nelson AB'05 LLB'06 673 Colman Bldg Seattle Wash lawyer
- Sears Mrs E N (Mary L Rudasill) AB '05 673 Colman Bldg Seattle Wash
- Sears Elenor Phidelia BS'97 Barnett Mo
- Sears Kenneth Craddock AB'13 La Plata Mo
- Sebastian Clinton Banks LLB'76 1311 Paris rd Columbia Mo lawyer
- Sebastian Mattie Rea AB'11 BSHE'12 1311 Paris rd Columbia Mo (Temp Howard-Payne Col) teacher
- Sebree Sam B AB'07 3826 McGee st Kansas City Mo lawyer
- Secord Lynn Newman AB'07 1806 Third Natl Bank Bldg St Louis Mo lawyer
- Seddon James Alexander TE CE'82
- Seddon William Little TE'81 CE'84 Seaboard Air Line Ry Portsmouth Va chief engr
- Sedwick Harry Frazer AB'08 Mt Vernon Mo (Temp Paraiso C Z Panama) dist quartermaster Panama Canal

Kindly report errors and changes at once to the Alumni Recorder, Columbia, Mo.

- Sedzwick Ruth Fern AB BSEd'14 Mt Vernon Mo (Temp Princeton Mo) teacher Latin and Ger high school
 See Elliot McKay BSEE'12 Const Dept G E Co Schenectady N Y elec engr
 See Frank Montgomery LLB'11 Charleston Mo lawyer
 See Mary Helen AB'14 New Florence Mo (Temp St Lukes Hospital Delmar and Belt St Louis Mo)
 See Russell Alva BSCE'10 New Florence Mo engr
 See Samuel C AB BSEd'10 3912 Flora ave Kansas City Mo teacher Westport high school
 See Thomas Jefferson Jackson AB SB LM'89 Naval Observatory Mare Is Vallejo Cal prof of math U S N
 See Walter George BSEd'10 Shelbina Mo (Temp Harlowtown Mont) supt schools
 See W James BSEd'10 Shelbina Mo (Temp 4202a Cleveland St Louis Mo) teacher
 *Seeley Marcellus MD'49
 SeEVERS Ruth MD'06 Osceola Mo physician
 Seibel Charles William BSEE'07 Public Service Co 310 Van Buren Joliet Ill chf inspector South Div
 *Seidel William Florian TE'88 CE'89
 *Seidlin Felix Echiel BSAG'14
 *Seidlin Mrs F E (Anna Nemoitin) AB BSEd'13
 Seitz William Kerlin BSCE'06 305 Third National Bank Bldg St Louis Mo engr
 *Selby Arthur P SB'65 MS'70
 Seley Genevieve Mary AB BSEd'09 Columbia Mo
 Self Dorothy Burnam AB BSEd'12 1308 Paris rd Columbia Mo (Temp 210 S Maple Hannibal Mo) high school teacher
 Sellman William Nelson BSEd'13 Westminster Md
 Selsor Mark Allen BS PeP'92 MS'00 Greenwch Conn (Temp care Current Literature Magazine 140 W 29th st New York City) publisher
 Seltzer Hymen Aaron BSCE'10 5133 Cates ave St Louis Mo engr dept Stupp Bros Bridge and Iron Co
 Semmes Raphael Eustace Jr AB'07 390 Shelby st Memphis Tenn (Temp Womans Hospital 110th st New York city) physician
 Seneker James Seehorn AB'10 Mendon Mo (Temp 609 Oakland pl Ft Smith Ark) Methodist minister
 Sensinstaffar Olive Lillian AB BSEd'14 Laclede Mo (Temp 101 E McCarty st Jefferson City Mo) high school teacher
 Serkes Meyer BSCE'14 1628 Carr st St Louis Mo with water commission
 Setliffe Mrs J A (Kate Quayle) PeP'81 2007 E 12th st Chattanooga Tenn teacher
 Settle Henry Frank AB'10 Platte City Mo lawyer pros atty Platte county
 Setzler Edward Allen AB'05 1319 Commerce Bldg Kansas City Mo lawyer
 Sewall Helen Alberta (Mrs Fred H Hunter) AB'04 AM'05 281 Park st W Roxbury Mass
 Seward Gertie Calhoun NG'72
 Seward Harry Paul BSAG'12
 Seward William Henry AB'99 AM'00
 Sexton Mrs Chas E (Lillian Ritter) AB BSEd'12 Columbia Mo
 *Sexton Millard Payne MD'80
 Seymour Elba (Mrs F G Baender) AB '06 Drexel Mo
 Shackelford Benjamin Estill AB'12 AM '13 3632 Lafayette ave St Louis Mo (Temp Nela Research Lab Cleveland Ohio until Oct 1 1915)
 Shackelford Edwin D LLD'81
 Shackelford Horace Harvey AB'10 AM '13 3632 Lafayette ave St Louis Mo student Washington U
 Shackelford Robert LLB'78 Clayton Mo prob judge
 *Shackelford Walter S LLB'81
 Shaefer Harry Irvin Lewis MD'98 1724 American ave Long Beach Cal pharmacist
 Shaefer Jean Augusta (Mrs N C Riggs) BP BS'94 RFD 1 Box 74 Bridgeville Pa
 Shaefer William Rothwell MD'97 1618 Windsor Columbia Mo physician
 Shaner James Calvin LLB'96 1422 McCausland ave St Louis Mo lawyer
 *Shankland William Lane AB'51 AM'54
 *Shannon Anna Margaret AB BSEd'12
 *Shannon James LLD'56
 *Shannon James M MD'47
 Shannon Richard Dudley AM'71 (Hon) AB AM'74 Sedalia Mo literary pursuits
 Shapley Harlow AB'10 AM'11 906 E Villa st Pasadena Cal astronomer
 Shapley Mrs Harlow (Martha Betz) BSEd'10 AB'11 AM'13 906 E Villa st Pasadena Cal
 Shanley John AB'12 Jasper Mo (Temp Graduate College Bldg Princeton N J)
 Sharp Herbert Nicholas ME'12 Montgomery City Mo
 Sharp John Fletcher LLB'89 Oklahoma City Okla mbr Okla State Supreme Crt Comm Div No 1
 Sharp Nathalie AB BSEd'10 Savannah Mo (Temp 819 State ave Kansas City Kan) teacher
 *Shastid Thomas Westlev MD'56
 Shaver Mary Winters BSEd'12 RFD 4 Plattsburg Mo (Temp 913 Locust st Columbia Mo) math teacher
 Shaw Anne AB BSEd'13 Elsberry Mo (Temp Trenton Mo) teacher Latin and Ger high school
 Shaw Russell Aubrey LLB'02 1608 Main st St Joseph Mo traveling salesman
 Sheets George Graham Vest BSEd'13 Moscow Mills Mo (818 W Rollins st Moberly Mo) teacher sci high school
 Sheets Merit Mav LLB'86 Williamsville Mo lawyer
 Sheetz James Lucas LLB'80
 Shelby Lewis Bliss LLB'06
 Shellenberger Walter Jeremiah AB'04 RFD 4 Grand Junction Colo fruit rancher
 Shelton Clara Lillian (Mrs Harper Stephens) AB'06 906 S Ninth Temple Tex
 Shelton Mitchell Cross AB'89 414 Frisco Bldg Joplin Mo phvsician
 Shepard Austin Hamilton PeP'79 403 College ave Columbia Mo farmer dairyman
 Shepard Charlene (Mrs George R Wilson) AB'08 Minocqua Wis
 Shepard Clyde Sheldon AB'07 Gamut Club or So Cal M E Conf Los Angeles Cal minister and lecturer
 Shepard Edward Lewis BSCE'01 2018 Byers ave Joplin Mo (Temp Galle Rincon 74 Montevideo Uruguay S A) engr Pan Amer Ry
 Shepard Frank Otis PeP'77 Arrow Rock Mo farmer stockman
 Shepard Norton Hamilton BSAG'09 RFD 4 Columbia Mo dairy farmer
 Shepard Mrs Norton (Ophelia L Robinson) AB'10 BSEd'12 RFD 4 Columbia Mo
 Shepard Olive E (Mrs John B Hanson) BSEd'11 Care A H Shepard RFD 1 Columbia Mo (Temp 122 Holyoke st East Cleveland O)

Kindly report errors and changes at once to the Alumni Recorder, Columbia, Mo.

- Shepard Susie AB'09 111 W Gay st
Warrensburg Mo
- Shepherd Edward Lee LLB'98 510 Main
st Joplin Mo lawyer
- Shepherd George Shields BSME'04 Care
Eagle Mills Hannibal Mo (Temp 246
W Fourteenth New York City) elec-
trician
- Shepherd Harry Edward LLB'09 Seneca
Mo banker Citizens State Bank
- Shepherd Myra Louise AB'14 Hargis-
ville Colo
- Sheppard Jesse C LLB'80 Doniphan Mo
lawyer judge 33d jud cir
- Sheppard Oden Elbridge AB'12 AM'14
Morehead Kan lumber hdwr dealer
- Sherman Daniel Warren LLB'11 1909
Main st Lexington Mo lawyer
- Sherman Henry Edwin BS'77 322 Cajon
st Redlands Cal orange grower
- *Sherman James Silas SB'76 MD'78
- Sherwin Melvin Ernest BSAG'08 A and
M College West Raleigh N C prof of
soils
- *Sherwood George A MD'51
- Sherwood Thomas A LLD'82 630 Elm
st Long Beach Cal lawyer
- Sherwood William Eli LLB'76 701 N
12th St Joseph Mo lawyer
- Shidy Leland P NG'72 1617 Marion st N
W Washington D C chf of tidal div
coast and geol survey
- Shieber Jacob Hains BSCE'12 2805
Thomas st St Louis Mo
- *Shields James Rector AB'53 AM'56
- *Shields Joseph R AB'53
- *Shields William Conway AB'48 AM'51
- Shiner Robert Tobias BSAG'14 Braymer
Mo 208 W Oregon st Urbana Ill
teacher station work U of Ill
- Shinkle Samuel W TE'91
- Shipley Mary Edith AB'00 BS'01 4915
Pine st Norwood O (Temp Ludlow
Ky) teacher
- Shipley Sylvanus Carl BS'00 1517 E
River rd Minneapolis Minn asst prof
mech engr Univ of Minn
- Shirkey Howard M BSCE'10 Richmond
Mo county highway engr
- Shirky Mohler BSJ'11 Norborne Mo
(Temp care News Press St Joseph
Mo)
- Shivelv Elva Byron AB'09 Paris Mo
minister Christian Church
- Shoemaker Floyd Calvin AB'09 105 W
Stewart rd Columbia Co librarian
State Hist Library
- Shoemaker Mrs F C (Caroline Tull)
BSEd'11 105 W Stewart rd Columbia
Mo
- Shoemaker Rose Mae BSEd'06 Darling-
ton Mo (Temp Mt Vernon Mo)
teacher
- Shorev Paul LLD'13 University of
Chicago Chicago Ill prof of Greek
- Shorter Frederick William AB'14 697
Yale Station New Haven Conn stu-
dent
- Shortridge Alfred Lewis LLB'95 901 S
Prospect Sedalia Mo lawyer
- Shrader Harlan Lov BSAG'14 2452 Park
st Kansas City Mo (Temp 22 Jackson
pl Indianapolis Ind) U S dept of
ag
- *Shriner Theodore MD'48
- *Shuck Glen Bernard BSEE'12
- Shull Aytchmonde Perrin LLB'91 517
Francis St Joseph Mo laws abstracts
and real est loans
- Shull Renata May PeP'92 St Teresa's
Hall University and Summit sts
Seattle Wash teacher
- Shull Samuel S LLB'85 502 S Fifteenth
St Joseph Mo lawyer
- Schultz Irvin Henry BSCE'14 4218
Windsor st Kansas City Mo
- Shultz Orrillis Edward LLB'98 712
Corby-Forsee Bldg St Joseph Mo
lawyer
- *Shulze Fred William LLB'04
- *Shumard Oliver Garfield AB'02
- Shutts Daniel BSEd'09 1205 S Kentucky
st Sedalia Mo teacher
- Sidebottom Earl E LLB'98 3111 Key
West st Los Angeles Cal escrow
clerk Title Ins and Trust Co
- Sidefried Alexander Augustus LLB'05
1003 E 11th ave Spokane Wash law-
yer
- Sievers John Frederick AB BSEd'08
Care Rev John Sievers Marion Kan
(Temp Acadia University Wolfille
N S) prof Ger lang
- Sigler Melverne Wade AB'08 Bethany
Mo
- Sigler Roy LLB'13 Jonesboro Ark
- Silsby James Wilkes LLB'74 307½ Col-
lege Springfield Mo lawyer
- Silver Morris Daniels MD'01 805 Gas
Office Bldg Detroit Mich physician
surgeon
- Silverman Eugene LLB'05 213 German-
American Bank Bldg St Joseph Mo
lawyer
- Silverman Louis Lazarus PhD'10 85
Porter st East Boston Mass (Temp
Ithaca N Y) math instr
- Silvey William Riall PeP'81
- Simcoe Benjamin Franklin PeP'85 La
Mesa Cal
- Simcoe Samuel W BS PeB'79 Fulton Mo
farmer stockman
- Simeral Fred Ernest MD'09 Brooklyn Ia
physician surgeon
- Simison Charles Wade MD'07 N Sixth
Hawley Minn physician surgeon
- Simmons Emma Gertrude AB BSEd'05
Ripon College Ripon Wis teacher
French
- Simmons John Milton LLB'99
- Simmons Ralph Rayburn AB'13 AM'14
Fayette Mo (Temp Syracuse College
of Medicine Syracuse N Y) instr
med
- Simmons Thomas Tilden LLB'06 1006
Rogers st Columbia Mo lawyer
- Simmons William Edwin BSAG'12 Boon-
ville Mo office Mo State Training
School for Boys
- Simon Bernard Daniel CE'10 4332 Evans
ave St Louis Mo (Temp Columbia
Mo)
- Simonson Elizabeth PeP'88
- Simpson Mrs B N (Carrie C Gamble)
LB'82 109 W Armour blvd Kansas
City Mo
- Simpson Mrs C L (Mary Gamble) LB'83
3424 Baltimore Kansas City Mo
- Simpson George BSEd'09 Oak Hill Mo
(Temp Bryan Tex) prin high school
- Simpson George Howard LLB'09 Wahoo
Neb lawyer
- Simpson Silas Truman BSAG'12 Block-
ton Ia (Temp 201 Ag Bldg Columbia
Mo) ext instr animal hus
- Simpson Mrs S T (Lola M. Norris) AB
'12 BSEd'13 Columbia Mo
- Simpson William Lester LLB'07
- Simrall Denney Coulton LLB'02 1117
Commerce Bldg Kansas City Mo
lawyer
- Sinclair Elizabeth BL'99 Care of Car-
negie Public Library El Reno Okla
librarian
- Sinclair Margaret PeP'91 205 Garth Co-
lumbia Mo teacher University high
school
- *Sindusky John W AB'58
- Singleton Ellen Magruder AB BSEd'13
Shelbyville Mo high school teacher
- Singleton Martha Reed AB BSEd'08
Shelbyville Mo (Temp 410 S Ninth
st Columbia Mo) student U of M
- *Singleton Middleton Clare AB'47 AM'50

Kindly report errors and changes at once to the Alumni Recorder, Columbia, Mo.

- Singleton Susan Estelle AB BSEd'10
Shelbyville Mo
- Sinnett Harold Blanchard LLB'97 618
W Broadway Sedalia Mo railway
postal clerk
- Sipple Emmitt Madison BSEd'14 Co-
lumbia Mo (Temp Moberly Mo) supt
schools
- Sisk Robert Edgar PeP'87
- Sisson Stanley BSEd'05 AB'06 1500
Bouchelle ave Columbia Mo mgr
University Commons
- *Sitton Charles Kinchen PhB PeB'80
- Six Billie Pearle AB'05 Kirksville Mo
(Temp White Earth Minn) clerk
dept of Int U S Service
- *Skaer William Frederick AB'11 AM'13
Skaggs William Leslie BL'00 Rector
Ark supt schools
- Skelly James William BSCE'96 CE'99
U S Engr Office 428 Custom House
St Louis Mo U S asst engr
- Skidmore Loule Vallieres BSAG'12 Skid-
more Mo farmer
- Skidmore Mark AB'05 BSEd'06 536 Ohio
st Lawrence Kan asst prof Romance
lang U of K
- Skinker Cornelius H LLB'85 Bolivar Mo
cir judge 18th jud cir
- Skinker Cornelius Hite Jr AB'14 Bolivar
Mo
- Skinner Sidney Mather BSAG'12 403
Hawthorne ave Webster Groves Mo
printing and stationery business
- Skinner Mrs W H (Mary E Child) BS
PeB'79 MS'84 1602 Poplar st Lincoln
Neb
- *Slack Henry AB'50 AM'53
- Slaughter John Marion BSAG'12 Grand
View Mo farm mgr
- Slaughter Orlando V PeP'78 Hickman
Mills Mo
- Sloan Robert T AB'83 AM'87 1125 Rialto
Bldg Kansas City Mo physician
- Sloop Charles Jacob AB'03 LLB'09 Inde-
pendence Kan lawyer
- *Small Nelson R MD'51
- Small Mrs W T (Etta M Angell) ADB
PeB'83 ADM'86 Bowie Tex
- Smiley Harry Herr MD'01 Cotton Belt
Hospital Texarkana Ark asst chf
surgeon
- Smith Alfred Hannah AB'02 305 S Fifth
Moberly Mo (Temp 2309 Penn Kan-
sas City Mo) auditor Parker-Wash-
ington Co contracting engr
- Smith Andrew J LLB'81 3302 Holmes
or 538 N Y Life Bldg Kansas City
Mo lawyer
- Smith Bathurst CE'82 715 K C Life
Bldg Kansas City Mo civil engr
- Smith Charles William PeP'87
- Smith Clifford Bradley BSAG'08 523
Locust Kansas City Mo bus mgr
Daily Record
- Smith Clyn PeP'92 BS'99 Clovis N M
physician
- Smith D Walker LLB'01 El Dorado
Springs Mo lawyer
- Smith Earl Brenton BSME'03 ME'05 U
S Office of Public Roads 14th and B
sts S W Washington D C asso mech
enr
- Smith Edna Elizabeth AB BSEd'14 La
Grange Mo
- Smith Edward Everett PeP'85 814 West-
over rd Kansas City Mo pub Daily
Record
- Smith Edwill Bixler EE'14 500 Baker
Block Springfield Mo
- Smith Edwin Dwight BSEE'01 3869
Park ave St Louis Mo chf engr U
Railways Co
- Smith Elizabeth ADB PeB'88 Pomona
Cal (Temp Ashland Mo)
- Smith Emma Frances BSHE'13 422 For-
sythe blvd Clayton Mo teacher Web-
ster Groves high school
- Smith Ernest Ellsworth CE'84 BS PeB
'85 814 Westover rd Kansas City
Mo pub Daily Record
- Smith Eulah Maud (Mrs A J McKenzie)
AB'10 BSEd'11 730 W Third st Webb
City Mo (Temp Box 58 San Antonio
Tex)
- Smith Frances AB BSEd'09 AM'10 319
S Main st Maryville Mo (Temp 908
D st Perry Okla) teacher
- Smith Francis Marion LLB'80
- Smith Frank Barton BSEd'12 Monticello
Mo (Temp 2330 College st Berkeley
Cal) teacher
- Smith George LLB'11 Malden Mo law-
yer
- Smith George Albert CE'12 400 W 4th
st Sedalia Mo (Temp Tri-State Traction
Co Warsaw Ill) transitman
- Smith George William PeP'87
- Smith Mrs G I (Sue Stone) AB'02 RFD
1 Weston Mo
- Smith Harry William Jr LLB'99 Eliza-
beth N J lawyer
- Smith Herbert Warren BSJ'11 Box 313
Vandalia Mo (Temp 814 Conley ave
Columbia Mo) asst jour U of M
- Smith Homer Kephart BSEE'06 Mait-
land Mo (Temp care Gen Eng Div
Westinghouse E & M Co Pittsburg
Pa)
- Smith Horace Atwater LLB'81 Perry
Okla lawyer
- Smith Hugh Allison BL'97 AM'98 15
Prospect ave Madison Wis prof
Romance lang chairman U of W
- Smith Ina V AB BSEd'09 720 S Carolina
st Louisiana Mo high school teacher
- Smith Irvin Z AM'66 (Hon)
- Smith James Allen AB'86 LLB'87 AM'92
Univ of Wash Seattle Wash dean
Grad School prof pol sci
- Smith James LeRoy LLB'94 518 Keith
& Perry Bldg Kansas City Mo law-
yer
- Smith James Pendleton LLB'14 Butler
Mo
- Smith James Sydney BSAG'13 Lawson
Mo (Temp Cameron Mo)
- Smith Joel Harvey LLB'95 Box 342
Selma Cal lawyer
- Smith John Bertram BP BS'94 MS'95
Care City Comptrollers Office 2926
Olive st Kansas City Mo clerk
- Smith John Herbert AB'09 LLB'11 621
N Y Life Bldg Kansas City Mo
lawyer
- Smith Judson Waller LLB'88 Nevada
Mo lawyer
- Smith Juliet Lenore AB'12 1409 Paris
rd Columbia Mo (Temp Lawson Mo)
- Smith Kathryn Claire BSEd'12 RFD 4
Carthage Mo teacher
- Smith Lewis Ruffner BSCE'10 3840
Campbell Kansas City Mo (Temp
645 W 11th st Long Beach Cal)
draftsman
- Smith Margaret Easton (Mrs G C
Burus) BSEd'12 Brookfield Mo
- Smith Mary Madeline AB BSEd'06 4295
Olive st St Louis Mo head English
dept Webster Groves high school
- Smith Orsino Cecil AB'12 AM'14 610
W Third ave Stillwater Okla chemist
- Smith Perd O BSEE'08 Ft Wayne Elec
Works Ft Wayne Ind salesman
- Smith Pinckney Freeman AB'09 RFD 40
Brownington Mo
- Smith Ralph Benjamin BSAG'12 Kirks-
ville Mo (Temp Maple Lake Minn)
director ag
- Smith Richard Alford LLB'10 363 S
Emerson Denver Colo
- Smith Robert DuVal AB'10 312 S 17th
st or 314 German American Bank
Bldg St Joseph Mo lawyer

Kindly report errors and changes at once to the Alumni Recorder, Columbia, Mo.

- Smith Mrs Robert DuVal (Florence Jessie LaTurno) BSJ'12 312 S 17th st St Joseph Mo
- Smith Robert Milton AB'12 505 Hickman Columbia Mo (Temp Pawhuska Okla)
- *Smith Thomas T AB'62 AM'65
- Smith Tom K AB'04 University Club or care Kauffman Smith Emert and Co Security Bldg St Louis Mo investment banker
- Smith Virgil LLB'09 RFD 7 Carrollton Mo lawyer
- Smith Wilbur Wallace CE'11 301 Kingston ave or 1205 Commercial Bldg Charlotte N C civil engr
- *Smith William Edge MD'47
- Smith William Ernest BSCE'03 1711 W Minnehaha st St Paul Minn engr contractor
- *Smith William Noland Berkly Sur'88
- Smith William Robert MD'77 Ashland Mo physician
- Smith William Saul AB'10 25 Bennett st Barnard N Y (Temp care Eastman Co Rochester N Y) chem engr
- Smith Willis V MD'74 324 Altman Bldg Kansas City Mo physician surgeon
- Smith Zimri Carter LLB'95 Piedmont Mo atty
- Smoke Mrs S A (Susie H Trimble) PeP'88 202 S Ninth Columbia Co
- Smoot Banner Porter BSAG'10 Centralia Mo farmer
- Smoot Hudson Valentine LLB'01 Memphis Mo lawyer
- Smoot Willie Isadore (Mrs J G Grosenbacher) AB'05 AM'06 Dept of Ag Washington D C (Temp Plymouth Fla)
- *Smothers Ira Page BSME'04
- Sneed Carl Miller MD'01 AB'10 211 S 10th Columbia Mo oculist and aurist
- Sneed George Wallace BSAG'11 Lilbourn Mo farmer
- Snell Charles Parson LLB'96 1465 Ninth ave or 610 Metropolis Bank Bldg San Francisco Cal atty
- Snellings Claud King BSAG'12 Merryland Plantation Forkland Ala
- Snellings Mrs C K (Eva Berniece Welch) BSEd'12 Merryland Plantation Forkland Ala
- Snellings Minnie BSEd'11 AB'12 303 College Columbia Mo teacher
- Snider Guy Edward AM'02 511 W 112th st New York City instr history College of the City of N Y
- Snider John Aaron LLB'85 Jackson Mo lawyer banker
- Snider Samuel Harrison AB'12 Campbell Mo (Temp General Hospital Kansas City Mo physician
- Snoddy James Samuel BL'83 Missoula Mont teacher English U of M
- Snodgrass Laura Elizabeth (Mrs D W Hewitt) AB BSEd'11 Dobbs Ferry on Hudson N Y
- Snow John Howard BSAG'08 1415 Pierce Bldg St Louis Mo traveling salesman with Lavons Chem Co Minneapolis Minn
- Snyder Edith (Mrs J H Coursault) AB BSEd'07 210 Hicks ave Columbia Mo
- Snyder Joseph Conway AB BSEd'08 114 W Vine st Redlands Cal (Temp Kirksville Mo) teacher
- Snyder Thornton Rowe LLB'01 902 Mercantile Lbr Bldg Cincinnati O lawyer
- Soengen Gerald William BSEE'13 401 S Geyer ave Kirkwood Mo (Temp 1024 Milan ave South Pasadena Cal) elec engr
- Solis Octavio Agustin BSME'13 Colon Cuba
- Somers Lewis Jack LLB'10 Neemah Wis lawyer
- Soukup Libuse BSEd'14 Mexico Mo high school teacher
- Southwell William Win BSCE'11 Maitland Mo (Temp Billings Mont) civil engr
- Spaht Albert William BSEE'06 Christopher III mgr Tyrone Elec Co
- Spalding Julia BSEd'10 901 Virginia ave Columbia Mo student U of M
- Spalding Marion Elizabeth AB'09 BSEd '14 901 Virginia ave Columbia Mo asst home ec U of M
- Spalding Walter James BSCE'04 CE'10 Ancon C Z Panama asst engr
- Spangler Kathryn E BSEd'08 122 N Second st Clinton Mo high school teacher
- *Sparks Claudia Furber PeP'88
- Sparks Grover Cleveland LLB'11 Savannah Mo lawyer
- Sparks Theodore C LLB'96 4008 Wyoming st Kansas City Mo lawyer
- *Sparks Wesley H MD'51
- Sparrow William Samuel LLB'93 908 Gloyd Bldg Kansas City Mo lawyer
- *Spaulding Francis MD'47
- Spears Elizabeth Keller AB'13 1611 Hinkson Columbia Mo
- *Spence Alex Persinger AB'56
- Spence Estill Raphael BSAG'12 RFD 10 Columbia Mo ext asst an hus and vet sci U of M
- Spencer Clarissa Elinor BJ'13 302 S Sixth st E Missoula Mont (Temp Kennewick Wash) instr English high school
- *Spencer Thomas LLB'74
- Sperry Guy Leslie BSCE'09 Lockwood Mo (Temp care U S R S St Ignatius Mont) irrigation engr
- Spicer Inez BSEd'09 509 S Sixth Columbia Mo asst cataloger in libraru
- Spillman William Jasper BS'86 MS'90 Care U S Dept of Agr Washington D C in charge of farm mgt investigation
- Spohrer Frank Otto PeP'88 BSEd'11 Hermann Mo (Temp Warrenton Mo) teacher dept ed Central Wesleyan College
- Spradling Floyd Randall BSEE'14 Union Mo
- Spragg Earl Gordon LLB'08 Ridgeway Mo lawyer
- *Spragins Fox LLB'83
- Sprague Mrs Orlando (Carey May Carroll) LLB'96 1500 N Liberty st Independence Mo
- Spratt Walter Miller BSCE'11 Weston Mo engr
- Sprecher Sara Loree AB'10 702 S Franklin st Kirksville Mo teacher
- Sprecher William H LLB'91 Arcadia Kan lawyer
- Spriggs John J LLB'06 Lincoln and Third Lander Wyo lawyer state rep
- Springer Mary Hortense BSEd'12 West Plains Mo (Temp Monroe City Mo) teacher
- Sprinkle Paul Carmichael AB'14 Belton Mo (Temp 605 Sanford pl Columbia Mo)
- Spurgeon Joseph Henry Harrison BSEE '14 Gorin Mo
- Stafford De Nean LLB'04 Seneca Mo banker
- Stagner Bert Allen BSEd'09 AB'10 AM '11 Fresno Cal teacher high school and Junior College
- Stahl Milton R AB'14 5261a Waterman ave St Louis Mo law student
- Stahl William Fred MD'03
- Staikoff George Roshlovsky BSEE'97 Philippopole Bulgaria director Oriental dept Internati Harvester Co

Kindly report errors and changes at once to the Alumni Recorder, Columbia, Mo.

- Staley Lorin Andrews SB'73 229 Fair Bldg Grand Junction Colo lawyer
- Stammerjohn Mrs Ben F (Lottie C Walther) AB BSEd'10 Boonville Mo
- Stampfli George Joseph LLB'96 Jefferson City Mo life ins
- Stapf Eugene William BSEE'11 3833 Marine ave St Louis Mo engr
- *Staple Thomas Edward MD'48
- Starin Genevieve Alida (Mrs A R Butler) AB BSEd'09 944 The Alameda Portland Ore
- Stark Jennie May AB'13 Laclede Mo (Temp Troy Mo) teacher math and sci
- *Starke Edwin Alexander AB'55 AM'59
- Starke Lewis Pryor PeP'80 Boonville Mo Mo Training School teacher
- Starr Chester G BSAG'06 Exp Sta La Fayette Ind ext work Purdue Univ
- Starrett George Simpson LLB'09 6.0 Wilkes blvd Columbia Mo lawyer asst pros atty Boone county
- Stava William PSCE'09 945 N Campbell Springfield Mo (Temp 1318 Humboldt Bank Bldg San Francisco Cal)
- Stean Saidee AB BSEd'06 406 S 9th Columbia Mo teacher
- Steed Arthur BSME'10 515 N Fourth St Charles Mo (Temp RFD 1 box 74 Bridgeville Pa) app Westinghouse Mach Co
- Steele Alma AB'13 156 S Hamlin ave Chicago Ill chemist Sears and Roebuck
- Steele Asa George BS'01 Care Clark Univ Worcester Mass fellow in psych
- Steele Ava D AM'00 Marshall Mo (Temp 2955 E 91st st Chicago Ill) social worker
- Steele Charles Fuller LLB'00 5348a Ridge ave St Louis Mo tariff clerk Frisco system
- Steele Earl Tracy BSAG'11 RFD 2 Chillicothe Mo farmer
- Steele Mary Isabel (Mrs J M Baptiste) BS'00 AM'01 3323 Wyandotte st Kansas City Mo
- Steele Oliver Lee AB'03 LLB'06 Van Antwerp Bldg Mobile Ala (Temp Piedmont Hotel Atlanta Ga) lawyer
- Steele Stella Elizabeth BSEd'09 AB'10 Columbia Mo (Temp 1965 E 66th st Cleveland O) dietitian factory welfare dept
- Steers William A PeP'78
- Steiner James Blaine LLB'12 Springfield Mo (Temp Box 223 Little Rock Ark) salesman West Pub Co St Paul Minn
- *Steinhauer Henry Fenton MD'48
- Stenkamp William Dietrich LLB'99 848 E Prairie ave St Louis Mo lawyer
- Steltemeier Fred Casper LLB'97 2853 Lafayette ave or 706 Carlton Bldg 6th and Olive sts St Louis Mo lawyer
- Stemmons Walter Campbell BSJ'12 A & M College Stillwater Okla college editor
- Stephens Alonzo Vest LLD'97 5836 Cabbane ave St Louis Mo
- Stephens Edwin Sydney AB'03 Columbia Mo publisher
- Stephens Edwin William AB'67 AM'70 LLD'05 200 Ann st Columbia Mo publisher
- Stephens Mrs Harper (Clara L Shelton) AB'06 906 S Ninth Temple Tex
- Stephens Henson McClellan LLB'87 Peyton Block Spokane Wash lawyer
- Stephens James L LLB'87 1614 Windsor Columbia Mo lawyer
- Stephenson Samuel Charles BSAG'09 Elmira Mo farmer
- *Sterne Frank SM'74 SB PeB'81 CE TE'82
- Sterne Kate (Mrs J T Beale) PeP'88 Versailles Mo
- *Stevens Harold Crosby CE'11
- Stevens Richard Henry AB'76 525 Hanly rd Clayton Mo lawyer
- Stevinson Mrs L B (Dora A Lynch) PeP'92 Columbia Mo
- Stewart Burns BSEE'03 42 N Second st Memphis Tenn supt of constr with Merchants Power Co
- Stewart Charles Oran AM'08 1420 Leroy ave Berkeley Cal supervisor French Oakland city schools
- Stewart Chester Arthur AB'14 206 Arch st Hannibal Mo (Temp 1819 4th st S E Minneapolis Minn) student and asst in anat U of Minn
- Stewart Don LLB'13 429 Beacon Bldg Wichita Kan lawyer
- *Stewart Douglas Jr LLB'07
- Stewart Faye Louise BSEd'07 Chillicothe Mo (Temp 507 Taylor ave Ft Worth Tex) high school teacher
- Stewart Francis AB BSJ'11 Chillicothe Mo (Temp 611 Elgin st Muskogee Okla) lawyer
- Stewart George Earle AB'05 Care Sprague Electric Works 527-531 W 34th st New York City elec bus
- Stewart Harvey Kling LLB'08 523 Novest Louisiana Mo (Temp 1415 Edgemont st Los Angeles Cal)
- *Stewart John C MD'49
- Stewart Joseph Dain LLB'13 Chillicothe Mo lawyer
- Stewart Walter W AB'09 709 Missouri ave Columbia Mo asso prof ec U of M
- Stewart Mrs Walter W (Helen Lucile Wynkoop) BSEd'09 AB AM'10 709 Missouri ave Columbia Mo
- Stickerod Lydia Adeline (Mrs Woodson) AB BSEd'08 Dr Woodson's Sanitorium St Joseph Mo
- Stickney Walter Thomas AB'11 Webb City Sentinel Webb City Mo editor and publisher
- *Stierberger Charles Rudolph MD'83
- Stigall Louis Virgil LLB'10 411 German-1420 O'Fallon st St Louis Mo civil engr
- Stiffelman Joseph Abraham BSCE'11 American Bank Bldg St Joseph Mo lawyer
- Still Mrs George A (Ethel A Dockery) AB'01 502 S Osteopathy ave Kirksville Mo
- Stine Dan Gish AB'07 230-231 Wells Bldg Quincy Ill physician
- *Stine Errol Joseph BSCE'11
- Stipp Jeanne Louise AB BSEd'12 Carrollton Mo (Temp Perry Okla)
- Stirling J Bowman LLB'91 600 N State st Jackson Miss pres First Natl Bank
- St John Roy R LLB'96 Mana Ark editor and publisher
- Stokes James Stephen BS PeB'87 MS'90 Kirksville Mo teacher
- Stokes Stanley EE'12 Kirksville Mo (Temp 6010 Maple ave St Louis Mo) engr with Elec Co of Mo
- Stone Clarence Robert AB BSEd'10 420 N 24th st St Joseph Mo (Temp 3936 Delmar blvd St Louis Mo) teacher
- Stone Mrs G I (Bessie Isaacs) AB'10 Telluride Colo
- Stone Ira Thomas Gabbert AB'03 Central Bank Columbia Mo cashier
- Stone Kimbrough BL'95 2944 Victor st Kansas City Mo or Court House Independence Mo lawyer judge cir court
- Stone Sue (Mrs G I Smith) AB'02 Weston Mo
- Stone Sue Gertrude BSEd'09 404 S Franklin st Kirksville Mo teacher

Kindly report errors and changes at once to the Alumni Recorder, Columbia, Mo.

- Stone Walter Wilson AB'59 Dunleith Miss or Gulfport Miss (Temp Winona Miss) retired planter
- Stone William Benjamin LLB'08 Moberly Mo lawyer
- Stone William Joel LLD'93 Jefferson City Mo (Temp 205 Senate Office Bldg Washington D C) U S senator lawyer
- Stonebraker Barnard Hayes AB'10 952 E Walnut Springfield Mo with Geo D Barnard & Co St Louis Mo
- Stoner Carolyn (Mrs J G Rowell) AB'03 8607 Independence rd Kansas City Mo
- Stoner Edith AB'04 2725 Channingway Berkeley Cal high school teacher
- Stophlet Anna Leta BSEd'14 Flat River Mo
- Stophlet Mary Elise AB'13 Flat River Mo teacher
- Storm Fred Erwin AB'03 LLB'04 100 Grand ave Okmulgee Okla lawyer
- Storm John Charles PeP'89 Amarillo Tex pres gas company
- Storm Julia Fanny BSEd'14 Kirksville Mo
- Stout John Arthur AB'14 Bowling Green Mo minister
- Stout Mrs S E (Frances M Blodgett) AB'04 Bloomington Ind
- *Stowe Julius Henry Sur'84 CE'85
- Stowers James Evans AB'10 AM'11 Millersbug Mo (Temp Royal Victoria Hospital Montreal Canada)
- Streeter Fred Clare BSAG'10 Box 344 or Central Mo Serum Co Marshall Mo mgr serum plant
- Strickler Nana (Mrs W E White) BSEd '09 Bentonville Ark teacher
- *Strock David MD'75
- Strong Charles Munro BL'97 AM'00 University of Washington Seattle Wash teacher Spanish
- Strop Charles Franklin LLB'86 213 Ger Am Bank Bldg St Joseph Mo lawyer
- *Strother Charles S MD'47
- Strother Samuel Belmore LLB'93 908 Scarritt Bldg Kansas City Mo lawyer pub adms of Jackson county
- Stubblefield James Scott PeP'86 4322 Charlotte st Kansas City Mo minister
- Stubblefield John Loxley SB BAg CE TE'81 4322 Charlotte Kansas City Mo supt of sewers
- Stuckey George Ernest Jr AB'08 Newport Ark abstractor
- Stumberg Charles Henry AB LB'89 AM '92 623 Lafayette st Baton Rouge La prof Ger lang U of La
- Stumberg Mrs C H (Nannie Colman) AB PeB'90 AM'92 623 Lafayette Baton Rouge La
- Stump Harry C BSME'10 255 N Elm st Nevada Mo
- Stump Margaret Low (Mrs Paul Super) AB'03 AM'04 Hyde st Honolulu Hawaii
- Stump Robert Leonard BSCE'11 Nevada Mo engr
- Stump Vivian French AB'05 203 College ave Columbia Mo (Temp 218 E State st Savannah Ga) stenographer
- Sturgeon Thomas Hume Sur PeP'87 200 E 8th st Oklahoma City Okla deputy clerk state supreme court
- Sturges Berenice AB'13 424 S Grand ave Sedalia Mo
- Sturges Georgia AB'09 424 S Grand ave Sedalia Mo
- Sturges Gould Allen Jr EE'12 424 S Grand ave Sedalia Mo elec engr
- Sturgis Stewart Barton LLB'01 Leeton Mo lawyer
- Sturtevant Carleton William Sur'83 CE Military E'84 Appleton City Mo (Temp Room 853 Powers Bldg Rochester N Y) gen supt N Y State Dredging Cor
- *Sturtevant Julian M DD'48
- Sturtevant Mabel Eugenia LLB'08 Box 94 Brookfield Mo (Temp 1730 Forest ave Wilmette Ill) writer
- Suddath William Edward LLB'05 AB'07 215 1/2 N Holden st or 408 E Grover st Warrensburg Mo lawyer
- Sugart Oscar W BSCE'12 Box 416 San Francisco Cal (Temp Constabulary Manila P I) lieut P Constabulary
- Sullins Robert Aionzo SB CE PeB'84
- Sullins Mrs William E (Zay Rowena Rusk) AB'14 Windsor Mo
- *Sullivan Daniel LLB'75
- *Sullivan James A AB'60
- Summerfield Hazel BSEd'14 314 E 7th st Joplin Mo (Temp New Haven Mo) high school teacher
- Summers James Stephen AB'08 LLB'10 1108 East 40th st or Commerce Trust Co Kansas City Mo lawyer
- Summers Mrs James S (Elizabeth R Ferris) AB'08 1108 E 40th st Kansas City Mo
- Summers Joseph S AM'01 MD'08 128 E High st Jefferson City Mo physician
- Summers Nettie (Mrs Bingham Johnston) PeB'79 1115 Paris rd Columbia Mo
- Summers Thomas Henry BSAG'12 Sharon Pa (Temp Office Farm Mgt U S Dept of Ag Washington D C)
- Summers William Shakespeare AB'14 Columbia Mo asst physioloqv U of M
- *Summerville Robert Oscar LLB'04
- Sumner Clarence Wesley AB'09 Union City Ind (Temp University N D) librarian U of N D
- Super Paul AB'03 Box 1382 Y M C A Honolulu Hawaii gen sec Y M C A
- Super Mrs Paul (Margaret L Stump) AB'03 AM'04 Hyde st Honolulu Hawaii
- Surber Virgil Watkins BSEE'11 1414 W 22d st Oklahoma City Okla (Temp Indiana Engr and Const Co Fort Wayne Ind) consulting and contracting engr
- Surface Charles Randall BSEE'10 Care Sprague Elec Co 516 Fisher Bldg Chicago Ill commercial engr
- Sutherland Virginia (Mrs Chas Covert) BL'96 Houston Mo
- Sutton Benjamin M MD'82 Pattonsburg Mo
- Sutton Josephine Dunlap AB BSEd'13 119 Thames st New London Conn (Temp Rockefeller Hall Bryn Mawr College Bryn Mawr Pa) student
- Sutton Noah Ellsworth PeP'89
- Sutton Robert Lee PeP'87 Troy Mo lawyer
- Swain Eva Lena BSEd'12 1024 Main st Carthage Ill high school teacher
- Swainson Anna Elizabeth BSEd'09 Nevada Mo (Temp 519 W 121st st New York City)
- *Swallow George C LLB'73
- Swarner Walter Crockett BSAG'14 Tipton Mo (Temp Propaganda Dept German Kali Works 42 Broadway New York City)
- Swarner William H LLB'93 Sedalia Mo farmer
- Swarts Guy Taylor BSME'09 211 West st Wilkinsburg Pa mech engr
- Swartz Frederick Peter BSCE'04 203 N Joplin st Joplin Mo (Temp 536 S st Springfield Mo) dist engr
- Swayne Mrs Jas W (Josephine Latham) AB'80 AM'84 930 Lincoln pl or 1205 College ave Boulder Colo)

Kindly report errors and changes at once to the Alumni Recorder, Columbia, Mo.

- Swearingen Ethel Barton (Mrs F F Thompson) AB'97 Marshall Mo (Temp 417 N Lynn st Nevada Mo)
- Swearingen Orsen Hansford LLB'97 4334 McGee or 324 Rialto Bldg Kansas City Mo lawyer
- Sweet Arthur T AB'04 Bureau of Soils U S Dept of Ag Washington D C sci asst U S Dept of Ag
- Swift Charles Albert LB BSCE'90 331 Elizabeth ave Avalon Pa draftsman Amer Bridge Co
- Swift Charles Henry AB'12 AM'13 Centralia Mo minister Christian Church
- Swiggett Samuel Edward AB LLB'13 209-220 Bryant Bldg Kansas City Mo lawyer
- Swindle Gaylord Clark AB'12 Wheaton Mo
- Swindle John SB PeB'81 Purdy Mo (Temp Fairview Mo) farmer teacher
- Swindle Ormund Reid AB'12 Chester Mo
- Swindle Percy Ford AB BSED'11 AM'12 Wheaton Mo (Temp Invalidenstr 43 Zoologisches Ins d Univ Portal IV Berlin Germany) student
- *Swinford Samuel Thomas NG'72
- Swink Robert A LLB'97 2621 Roseland Terrace Maplewood Mo (Temp Farmington Mo) banker real est
- Switzer Fred Roscoe LLB'08 801 Paul Bldg Houston Tex lawyer
- Switzler Lewis Milton LLB'73 1401 Pratt Columbia Mo lawyer
- Switzler Royall Hill AB'98 AM'99 235 Westgate ave St Louis Mo mgr St L Ref & C S Co
- Switzler Warren LLB'77 23 Neb Natl Bank Bldg Omaha Neb lawyer
- Switzler William F AB'00 5741 McPherson ave St Louis Mo credit mg Mechanics-American Natl Bank
- *Switzler William Franklin LLD'04
- Sydnor Walter LLB'76 711-12 Travelers Bldg Richmond Va lawyer
- Szymoniak Boleslaus BSAG'10 202 W Morgan st or State Dept Ag Raleigh N C
- Taaffe George Richard AB'13 821 Rollins Columbia Mo student
- *Tackett William J MD'47
- Taggart Mrs Anna Ware (Anna Sara Ware) BS'72 AM'79 2746 Cypress Kansas City Mo
- Talbert Rollin Edward AB'09 LLB'11 Hotel Penn 906 Penn ave Kansas City Mo lawyer
- Talbert Thomas Jesse BSAG'13 Hort Bldg Columbia Mo asst prof entomology U of M
- Talbot Charles Hardin LLB'10 425 1st Natl Bank Bldg Denver Colo
- Talbot Claud Porter BSME'14 Miami Okla merchant
- *Talbot Demetrius William LLB'92
- Talbot Ethelbert LLD'87 (Hon) South Bethlehem Penn bishop Episcopal Church
- Talbot Murrell W BSF'13 Appleton City Mo (Temp Flagstaff Ariz) forestry service
- Talbot William BSEE'13 Fayette Mo (Temp Union Elec Light Co St Louis Mo)
- *Tally Edmund Peace MD'77
- Talpey Charlotte Abigail (Mrs C T Potts) AB'08 3 E 38th st Kansas City Mo
- Tanner Mrs A P (Eleanor F Pope) BSHE'12 Sarcouxie Mo
- Tanner Philip Arthur ME'12 Carson Ia (Temp 501 W Mulberry st Springfield O) asst mech engr
- *Tapley Joseph PhB'79 LLB'81
- Tapp Kenneth Westmoreland LLB'11 2920 Forest ave or Commerce Bldg Kansas City Mo lawyer
- Tapscott Harry Emanuel AB'13 Lamoni Ia
- Tarr Mrs Coralynn Gertrude AB'14 27 Allen pl Columbia Mo graduate student
- Tassarò Mayme Pearl BSEd'12 Norborne Mo teacher
- Tate Ernest AB'01 Okolona Ark bank cashier
- Tate Lee Harry AB'11 LLB'13 Child Life Exhibit Co Fidelity Bldg Grand and Franklin aves St Louis Mo secy exhibit company
- Tate Paul Revere BSEE'14 4816 Washington St Louis Mo
- Tate Thomas Rouse BSEE'12 Care Janesville Electric Co 24 S Academy st Janesville Wis elec engr
- Tatum Robert Edward Lee BSCE'07 Glasgow Mo
- Taylor Mrs Albert S (Lacy P Price) AB'10 206 Fresno st Coalinga Cal
- Taylor Carter Harris BSEE'13 Mexico Mo (Temp 1002 South ave Wilkingsburg Pa)
- Taylor Charles Henry BSAG'08 Effingham Kan county agent Atchison county
- Taylor DeWitt Clinton LLB'81 Manchester Mo lawyer
- *Taylor Earl Miller LLB'96
- Taylor Eben Lavert LLB'07
- *Taylor Edward Gibson LLB'79
- Taylor Frank Henry PeP'77
- Taylor James Arlington LLB'07 2942 E 29th Kansas City Mo lawyer
- Taylor James Henry SB PeB'82
- Taylor Jean Elsie AB BSEd'07 Mt Moriah Mo (Temp Kennett Mo)
- Taylor Jesse Hayden LLB'97
- Taylor John Martin AB CE TE'82 1112 Bannock Boise Ida physician
- *Taylor John S MD'49
- Taylor Lucy Jane PeP'82
- Taylor Morgan LLB'11 315 Moffett ave Joplin Mo miner
- Taylor Mrs Nathan L R (Rachel Miller Gordon) PeP'92 408 Monroe Jefferson City Mo
- Taylor Noland PeP'80
- Taylor Orval Franklin BSEE'13 5309 Cabanne ave St Louis Mo salesman Western Elec Co
- Taylor Robert H LLB'81
- Taylor Susan Shelby BSEd'08 Kirkwood Mo teacher
- Taylor Thomas Jackson AM'90 San Francisco Cal
- Taylor William Albert PeP'80 RFD 1 Versailles Mo farmer stockman real est broker
- *Taylor William Price LLB'85
- Taylor Wilson Allen LLB'96 2811 Locust st St Louis Mo judge criminal court
- Taylor Zachary Sur'83
- *Teagarden Thomas Hyatt AB'56
- Teasdale Katherine Van Houton BSEd '13 8831 Cozens ave St Louis Mo (Temp Platte City Mo) teacher
- Tebbs Laura Gilbert PeP'07
- Temple Fred Wilton LLB'07 Broken Bow Okla lawyer
- Templeton Frank Harold BSEE'14 Rich Hill Mo (Temp 3016 Campbell st Kansas City Mo) with Satterlee Elec Co
- Templeton George Streator BSAG'11 Auburn Ala prof animal hus
- Templin Lucinda De Leftwich AB BSEd'14 508 S 9th st Columbia Mo
- Tennyson Luther Wesley AB'05 LLB'06 Boise Ida lawyer
- Terhune George Carnot BSAG'14 RFD 1 Forest City Mo farmer
- Terrell Gussie May (Mrs W E Jones) AB'05 314 Daugherty Macon Mo

Kindly report errors and changes at once

to the Alumni Recorder, Columbia, Mo.

- *Terrill Anderson Wood BSCE'06 BSAG
710
- *Terrill James W AM'72 (Hon)
- Terry Charles Wyllis Sur'87
- Thatcher Frank Barclay BSME'11
Odessa Mo (Temp YMCA Bldg Gary
Ind) engr
- Thatcher Lloyd Evans AB'11 Oregon Mo
(Temp 1113 University ave Columbia
Mo) asst zoology U of M
- Theilmann Emil PeP'86 SB PeB'88 SM'91
314 Altman Bldg Kansas City Mo
physician surgeon
- Theilmann Louis SB'85 MS'90 New
Madrid Mo supt schools
- Theilmann Robert H SB'83 SM'92 Som-
erton Ariz farmer stockraiser
- Thieman Daniel Benjamin BSAG'06 Hig-
ginsville Mo (Temp Aullville Mo)
farmer
- Thieman Lewis William BSAG'04 RFD
1 Aullville Mo farmer
- Thom Charles PhD'99 4017 14th st N
W Washington D C botanist (my-
cologist) Cheese Investigation U S
Dept of Ag
- Thomas Alexander Roscoe LLB'13 Car-
rollton Mo (Temp 3721 Holmes st
Kansas City Mo)
- *Thomas Andrew J AB'60 AM'77 LLD'90
- Thomas Edward Jacob PhB'79 1311
Internatl Life Bldg St Louis Mo civil
enr
- Thomas Enoch Lee LLB'06
- Thomas Iva Louise AB BSEd'12 2509
Linwood blvd Kansas City Mo
teacher
- *Thomas James Bennett AB'47 AM'50
- Thomas James McPherson LLB'85 308
Utah Savings and Trust Bldg Salt
Lake City Utah lawyer
- Thomas Miles Carson BSEd'14 Centralia
Mo supt schools
- Thomas Mrs M Louise (Minnie L Rus-
sell) PeP'79 Lenox Hall University
City St Louis Mo prin
- Thomas Pearle Eberdine BSEd' 11 RFD
1 St Joseph Mo (Temp Kansas State
Ag College Manhattan Kan) teacher
domestic art
- Thomas Stephen BSME'12 Y M C A Bldg
Hamilton Ohio
- Thomas Thomas Clinton TE'80 CE'84
Box 404 Vicksburg Miss U S asst
enr
- *Thomas William George AB'55 AM'59
- *Thomas William Gray AM'58
- *Thomas William Pendleton AB'44
AM'47
- Thomas William Washington BSEd'07
722 Cherry Springfield Mo head dept
of ed state normal school
- *Thompson Benjamin Lee LLB'95
- *Thompson Burrell MD'48
- Thompson Burton LLB'92 1 Wall st New
York City real est broker
- *Thompson Clifton Rodes LLB'83
- Thompson Mrs F F (Ethel Swearin-
gen) AB'97 Marshall Mo (Temp 417
N Lynn st Nevada Mo)
- Thompson Frank F BL'96 783 E Madi-
son st Springfield Mo prof rural ed
fourth dist normal school
- Thompson Guy Atwood LLB'98 1810
Third Natl Bank Bldg St Louis Mo
lawyer Ryan and Thompson
- Thompson Harry LLB'00 RFD 1 El Reno
Okla farmer
- Thompson Harry Eugene BSME'13
Fredericktown Mo (Temp Pioneer
Tel and Tel Co Okla City Okla) engr
- Thompson James Lloyd BSCE'05 RFD
2 Moscow Ida (Temp Uniontown
Wash) teacher ag
- *Thompson James M MD'50
- Thompson John Given AM'94
- *Thompson Lysander Aurelius LLB'74
- Thompson Paul Jennings BJ'14 Kahoka
Mo newspaperman
- Thompson Russell Griffith BSEE'14
Bowling Green Mo (Temp Graduate
Col Princeton N J) student
- *Thompson Samuel Monroe Jr AB'10
- *Thompson Seymour Dwight LLB'82
- Thompson Thomas Waddy LLB'95
Greenville Tex lawyer county atty
- Thompson William Charles BSEd'13 511
Ann st Columbia Mo teacher
- *Thompson William Jackson AB'57
AM'60
- Thompson William Speer AB'09 LLB'13
Princeton Mo
- Thomson Dorothy Madison BSEd'12
AB'13 1319 Keyser ave Columbia Mo
teacher
- Thomson Proctor CE'12 1319 Keiser ave
Columbia Mo (Temp YMCA Memphis
Tenn)
- *Thomson Robert Gordon AB'87 AM'91
- Thornburg Hazel Syrena AB BJ'14 3225
Hitchcock Lincoln Neb
- Thornton Frank Jr BSEE'08 123 N
Negley ave Pittsburgh Pa elec engr
- Thornton John Franklin BSEd'14 Jerico
Springs Mo
- Thornton Joseph Elias MD'93 301 Hitt
Columbia Mo physician
- Thorpe Frank Cessford BSCE'13 Lamar
Mo (Temp care D W McGrath 801
New First Natl Bk Bldg Columbus
O) contractor engr
- Thurman Anderson Wear PeP'91 LLB'94
608 Main st Joplin Mo lawyer
- Thurman Berry Green LLB'73 Nevada
Mo judge 26th dist
- Thurman Harold Clark AB'03 LLB'04
Court House Bldg Muskogee Okla
lawyer judge superior court
- Thurman James Thomas BSAG'13 2819
Monterey st St Joseph Mo dept head
and salesmgr fertilizer dept Swift
and Co
- Thurston Hollis Hendrix BL'00 AM'06
Columbia Mo farmer
- *Thurston Walter Alonzo LLB'98
- Tickle Grace Sarah BSAG'14 517 Miller
ave Liberty Mo teacher
- Tickle Homer McCullough BSEE'14 Co-
lumbia Mo (Temp 3813 Central st
Kansas City Mo) with Kansas City
Elec Light Co
- Tickle Richard Folsom BSEE'14 207
Dwight Bldg Kansas City Mo
- *Tidd Abraham Lincoln LLB'94
- Tidd Miss Charley Coombs AB BSHE'10
Des Moines College Des Moines Ia
teacher
- Tidd Harry CE'13 202 Hitt st Columbia
Mo (Temp 416 Scarritt Bldg Kansas
City Mo) consulting engr
- Tiedeman John Ernest LLB'98 3518a
Humphrey St Louis Mo (Temp Box
192 Ancon Canal Zone) journalist
with associated press
- Tillery Susan Elizabeth BSEd'14 1209
Paquin Columbia Mo
- Tilley Robert Bruce MD'99 Columbia
Mo (Temp Plato Mo)
- Tillman Benjamin William BSAG'07 Bu-
reau of Soils Washington D C scien-
tist Dept of ag
- Tillman Frank Peter AB'13 St Louis Mo
- Timberlake Estill Marvin LLB'93 LLM
'94
- *Timmerman R P MD'51
- Timmonds Harry Whitney LLB'97 La-
mar Mo lawyer
- Timmons Scott Reynolds LLB'12 Car-
rollton Mo lawyer
- *Timmons Winfield Scott BS'75 LLB'78
- Timmons Winnie AB BSEd'09 AM'13 Co-
lumbia Mo (Temp care Ouachita Col-
lege Arkadelphia Ark) teacher
- *Tincher Cortes AB'56 AM'59
- *Tincher James William LLB'85

Kindly report errors and changes at once to the Alumni Recorder, Columbia, Mo.

- Tindall Richard Gentry AB BJS'11
editorial rooms St Louis Republic St
Louis Mo reporter
- Tindall Robert Kingsbury BJ'14 RFD
2 Fayette Mo (Temp Shenandoah
la) newspaperman Sentinel Post
- Tipton Ernest Moss LLB'11 Fulton Mo
lawyer
- *Tipton Jacob MD'48
- Tipton Joseph Clark AB'90 LLB'92
Galena Signal Oil Co 17 Battery pl
New York City (Temp 603 Shaugh-
nessy Bldg Montreal Canada) sales-
man
- Tipton William Reuben MD'76 1100 7th
st East Las Vegas N M physician
surgeon
- Toalson Oscar Benton LLB'92 Bartles-
ville Okla lumber dealer
- Todd Ernest McClary BSJ'12 AB'14 Co-
lumbia Mo teacher Columbia high
school
- *Todd Robert Barr AB'43 AM'48 LLD'81
- *Todd Robert Levi AB'43 AM'48
- *Todd William Warfield AB'45 MD'49
- Toland Elizabeth Jane BSED'13 Bray-
mer Mo
- Tom William Joseph PeP'86
- Tomlin Morell LLB'90 Danvers Ill elec
enrg and contractor
- Tomlinson Erwin Mortimer BSEE'04
Burky Ida consulting and const engr
- *Tompkins William Eugene LLB'97
- Tompson Warren Vaughn LLB'10
- Toner Helen Marie BSED'11 7204 Penn-
sylvania ave St Louis Mo
- Toner Winifred Catherine BSED'13 7204
Pennsylvania ave St Louis Mo
- Tong Hollington Kong AB'12 Peking
Daily News Peking China editor
- Torbit Columbus Clay AB'65 AM'68
Huntsdale Mo farmer
- Torbitt Mrs Lillian S (Lillian S Mc-
Ghee) PeP'91
- Torr Florence Maude BSED'12 Muskogee
Okla (Temp Richfield Ida) teacher
- Towles Ephraim Ewing BSEE'13 612 E
Main st Jefferson City Mo
- Tracy Frederick H LLB'08 YMCA Bldg
Memphis Tenn lawyer
- Trail Guy Thomas BJ'14 New Haven
Mo
- Treadway Ollie Herbert MD'93 Clarks-
ville Mo stockraiser fruitgrower
physician
- Treasure James Franklin BSAG'14 RFD
5 Kirksville Mo
- Trelease William LLD'03 Mo Bot Gar-
den St Louis Mo director Mo Bot
Garden and Shaw School of Botany
- Trentham William Henry Benton NG'72
- Trevathan Joseph Luby LLB'99 515 S
Evans or Conservative Investment
Co Bldg El Reno Okla lawyer
- Trewitt Fred Lee AB'06
- Trimble Susie Harris (Mrs S A Smoke)
PeP'88 202 S Ninth Columbia Mo
- Triplett Charles Lane LLB'02
- Trotter Florence AB BSED'08 Olathe
Kan (Temp Benton Hall University
of Chicago Chicago Ill) teacher
- Trowbride Harold James AB'09 Ken-
sha Lumber Co Kenosha Wis retail
lumberman
- Troxell Alexander Richard BSAG'14 Co-
lumbia Mo
- Troxell Martha Agnes AB'12 BSED'13
1005 Locust st Columbia Mo asst in
home ec U of M
- *Truitt Samuel Watson MD'95
- Truitt William Henry LLB'87 El Monte
Cal rancher
- Trullinger Earle Barton BSJ'12 RFD 6
Maryville Mo editor farmer
- Tsang Oong Hyuen BSAG'14 426 Hanan
rd Shanghai China
- Tsuchiya Hiromu AB'14 Asaka Japan
- Tucker Alta AB BSED'13 Eolia Mo
- Tucker Talmage Thomas BSAG'12 AM'14
Hallsville Mo
- *Tucker William Henry AB'55 AM'59
- Tugel Dolphus Eugene BSED'12 Van-
dalia Mo supt of schools
- Tuggle Floyd Smith AB'06 Gallatin Mo
farmer rep from Daviess county
- Tull Caroline (Mrs F C Shoemaker)
BSED'11 105 W Stewart rd Columbia
Mo
- *Tull Littleton MD'48
- Tupes Ernest E AB BSCE'09 6128 Ellis
ave Chicago Ill designing engr
American Bridge Co
- Turk John Crawford LB PeB'85 Mt Ver-
non Mo
- *Turley Jesse R MD'51
- Turner Alma Leora (Mrs F W Allen)
BSED'11 810 Campus ave Pullman
Wash
- Turner Archie William LLB'90 Perkins
Okla pros atty Payne county
- Turner Charles William PeP'90 BL'97
1623 Ellison st Oklahoma City Okla
history teacher high school
- Turner George Walker BJ'13 2457
Forest ave Kansas City Mo (Temp
High School Ninth st and Minnesota
ave Kansas City Kan) teacher Eng
and jour
- Turner John William MD'99 418 Man-
sion Louisiana Mo physician surgeon
- Turner Kirk Baxter LLB'96 Eufaula
Okla lawyer
- Turner Lulu BSED'12 AB'13 Odessa Mo
high school instr math
- Turner Martin Ernest LLB'98 1021 E
Tenth Oklahoma City Okla lawyer
- Turner Orville Hickman Browning SB
'88 TE'89 CE'90 MS'91 400 S Sixth
Raton N M chf enrg St R M Pac Ry
- Turner Orville Hume BSEE'99 Rankin
Trade School 4420 Cook ave St Louis
Mo instr in elec
- *Turner Squire AB'55 AM'59
- *Turner William Edwin LLB'75 BS'95
BL'96 AM'97
- Turner William H AB'68 AM'71 Kim-
berly Ida banker
- Turner William Henry BSCE'98 MD'01
Kimberly Ida bank cashier
- *Turney J J R MD'50
- Turpin Mabel Lee AB BSED'08 919 N
Washington Nevada Mo high school
teacher
- Turrell Charles Alford AM'01 Tucson
Ariz prof mod lang U of Ariz
- Tuthill James Edward AM'03 253 S
Line st Lexington Ky prof history
U of Ky
- Tuttle Daniel Sylvester LLD'10 74 Van-
deventer pl St Louis Mo bishop of
Port Episcopal Church Diocese of
Mo
- Tuttle Floyd Wilkins AB'02 MD'09 Mt
Leonard Mo physician
- Tweedie Mary Edna BSED'11 Carrollton
Mo (Temp Beaver Okla) primary
teacher
- Tyler Miss Early Graves BSED'09 De-
fiance Mo (Temp Webster Groves
Mo) teacher
- Tyler Eleanor Murdock AM BSED'07
5900A Clements ave St Louis Mo
(Temp 349 Henderson ave Cape
Girardeau Mo)
- *Tyler Jared Dudley MD'46
- *Tyler Truman M MD'46
- *Tyndall Willoughby Cordell AB'81
MS'84
- Tyree James Israel AB'12 Kansas City
Gen Hospital Kansas City Mo physi-
cian
- Tyrell Frank G DD'98 Los Angeles Cal
- Underhill Dillen BSME'00 Mountain
Home Ark prop roller mills cotton
gin lumber yard elec plant

Kindly report errors and changes at once to the Alumni Recorder, Columbia, Mo.

- Underwood Franklin Mason AB'02 3953 Wyoming st St Louis Mo prin Rose Fanning School
- Underwood George Arthur AB'05 AM BSEd'06 4107 Warwick blvd Kansas City Mo (Temp Smith College Northampton Mass) asso prof Romance lang
- Underwood Hugh BSEd'14 Mount Vernon Mo
- *Upton L Willis MD'50
- Urban Fred Wagner AB'02 418 N Maguire st Warrensburg Mo teacher math normal
- Utley Lee BL'99 LLB'00 1029 California Bldg Los Angeles Cal lawyer
- Utterback Leslie Lamar LLB'07 Stoutsville Mo farmer
- Utz William Henry LLB'89 Lyceum Theater Bldg 5th and Jule st St Joseph Mo lawyer
- Vaeth Joseph Anthony AB'03 Ste Genevieve Mo (Temp 915 College Hill ml Cape Girardeau Mo) prof mod lang normal
- Vanatta Earl Steere BSAG'10 Bureau of Soils Washington D C with U S soil survey
- Vanatta Elmer Elsworth BSAG'10 MSAG'11 1306 Rosemary Lane Columbia Mo asst ag chem U of M
- Vanatta Lillian Abbie BSHE BSEd'13 314 Hitt st Columbia Mo
- Van Brunt John Jr BSAG'11 Lees Summit Mo farmer mgr
- Vance Berenice Wilson AB BSEd'07 AM'10 241 Central Park West New York City teacher
- Van Cleve Thomas Curtis AB'11 AM'12 Malden Mo (Temp University Club Madison Wis) instr hist U of Wis
- Vanderveer William Tenant AB'03 Drewsey Ore ranchman
- Vandewater Janet Marcia AB BSEd'13 Greenwood Mo (Temp Pleasant Hill Mo) teacher
- Vandiver James Louis BSCE'06 Wells Nev real est
- Vandiver John M PeP'78
- Van Dorsten Beth AB'14 2822 Main st Kansas City Mo
- Van Fossen Daniel Edison AM'09 Humphreys Mo (Temp Falfurnias Tex) farmer
- Van Hook Anna Mitchell AB BSEd'10 Ferguson Mo teacher
- Van Hook Lawrence Newell Jr BSEE'10 106 Hereford ave Ferguson Mo power dept United Rys Co
- Van Osdol Paul LLB'12 Brookfield Mo lawyer
- Van Pool Samuel Newton LLB'89 Lamar Mo lawyer
- Van Trump Samuel Heffley BAS'90 Box 84 Gervais Ore horticulturist
- Van Wagenen James Hubert BSCE'08 Box 1133 Corning Ia (Temp care Coast and Geodetic Survey Washington D C) engr U S and Canada Boundary Survey
- Varner Calla AB'04 408 S Main Maryville Mo (Temp 727 S 15 St Joseph Mo) in charge of Central High School Annex
- Varney Grace Dalton AB'12 2739 Clark St Louis Mo
- *Varnon Charles Thomas MD'76
- Vaughan Benjamin Warren MD'01 Urbana Mo physician surgeon
- Vaughn Ernest Van Court BL'00 AM'04 Newark Del prof hist Delaware Col
- Veach Julia Winnifred AB BSEd'13 RFD 7 Trenton Mo (Temp 303 E 8th st Trenton Mo) high school teacher
- Veach Otto AB'04 Atlanta Ga asst state geologist
- Veazey Mildred Virginia AB BSEd'14 1223 Byron st Palo Alto Cal student Leland Stanford Jr U
- Veblen Rolf AB'14 3200 Irving South Minneapolis Minn (Temp Harvard U Cambridge Mass)
- *Vernon L M DD'69
- Victor Given BSEE'07 519 S Fifth st Moberly Mo elec engr
- Viles Charles Walter AB'02 Bolivar Mo bank cashier
- Viles Mrs Raymond H (Laura Ethel Roeder) BSHED BSEd'14 Norborne Mo
- Viley Warren Jackson LLB'14 31st and Troost Kansas City Mo
- Vincent Louis Lester BSEE'10 Care Telluride Assn Ithaca N Y (Temp care Meralco Manila P I) engr wih Manila Elec Lt and R R Co
- *Vincil John D DD'73
- Vincil Peake BSME'14 500 S 15th st Independence Kan (Temp Collinsville Okla) engr dept Kansas Natural Gas Co
- Violette Dan Proctor LLB'02 Florida Mo lawyer
- Vogt Clarence Guy AB'11 LLB'13 Stanberry Mo lawyer
- Volgt Louesther Schlomer BSME'14 1820 Warren st Sedalia Mo
- *Von Greppe Christian C LLB'91
- Vosholl William Henry EE'10 Linn Mo (Temp Care Rio de Janeiro Tramway Light and Power Co Rio de Janeiro Brazil S A) engr elec dept
- Votaw Lorenzo Dow BSEd'10 AB'12 Eureka Mo (Temp Kellogg Ida) prin Wardner-Kellogg high school
- Waddell John Alexander Low LLD'04 2708 Forest ave or 1012 Baltimore ave Kansas City Mo consulting engr
- Waddell Leonard LLB'09 603 N Y Life Bldg Kansas City Mo lawyer
- Waddell Mrs Ward William (Louise Arnold) AB'06 San Francisco Cal
- Wade Alma Lena AB'14 2027 Olive st Kansas City Mo
- Wade Andrew Fuller LLB'90 Union League Club Los Angeles Cal supt county farm
- Wade Fernando Hardinger MD'93 RFD 5 Columbia Mo physician
- Wade Isabelle Matilda AB'12 1409 Anthony Columbia Mo teacher
- Wade John Franklin PeP'91 BP BL'94 3129 Garfield or 601 Shukert Bldg Kansas City Mo lawyer
- Wade John William PeB PhB'79 CE'85 735 Breckenridge Helena Mont civil engr
- Wade Nannie E AB'11 302 Waugh st Columbia Mo (Temp Lockwood Mo) prin high school
- Wadell Elsie Winship AB'06 BS'07 Caldwell Ark (Temp 511 Hitt Columbia Mo)
- *Wagner David LLD'82
- Wagner George Ernest LLB'00 Cordell Okla lawyer
- Wagner Joseph Leslie BSEd'13 Middletown Mo teacher
- *Wagner Joseph Peter LLB'02
- Wagner Louis PhB'81 PhM'85 440 S Pearl st Denver Colo lawyer
- Wagner William J BSCE'13 Hale Mo
- Wait Charles E PhD'88 University of Tennessee Knoxville Tenn teacher
- Walborn Ira Guy AB'04 BSEE'06 2127 West Market st Pottsville Pa elec supt E P Rys Co
- *Waldecker Conrad LLB'89
- Walker Addison A AB'59 AM'64 1805 Main Lexington Mo
- Walker Agnes Brice BSEd'12 805 Elm st Columbia Mo
- Walker Alma Etta BSEd'10 205 Jackson st Macon Mo prin high school

Kindly report errors and changes at once to the Alumni Recorder, Columbia, Mo.

- *Walker Anthony W AB'59 AM'64
Walker Ben Shore BSCE'07 612 Turner
Columbia Mo
Walker Charles Joseph AB'04 5657
Waterman St Louis Mo pres Western
Development Co
Walker Clinton Davis PeP'81
Walker Elizabeth Mount BSHE'13 805
Elm st Columbia Mo
Walker George Johnson AB'02 BSCE'04
5433 Elmer st Pittsburg Pa engr
Heyle and Patterson
Walker Gerard R BH'77
*Walker James B AM'54 (Hon)
*Walker James Henry AB'51 AM'54
Walker John Hutchison TE CE'82 Kan-
sas City Mo
Walker Mamie Clare AB BSED'07 215
Hitt st Columbia Mo (Temp 209 E
Market st Warrensburg Mo) teacher
state normal
Walker Mary Shore (Mrs Albert W
Hull) AB'03 AM'04 49 Bedford rd
Schenectady N Y
Walker Robert LLLB'86 Hermann Mo
lawyer
Walker Robert Franklin BS'73 MS'77
Jefferson City Mo lawyer lecturer
St L U Law School
Walker Thomas Anderson LB LLLB'88
Lexington Mo prob judge
Walker Thomas Lee AB'10 LLLB'12 612
Turner ave Columbia Mo instructor
crim law U of M
Walker William Earl BSCE'12 649 Main
st Poplar Bluff Mo (Temp Bureau
of Lands Manila P I) surveyor
Walkup Frank Harvey LLLB'98 403 S
Tenth Muskogee Okla clerk for U
S Indian agent
Wall Edward Everett CE'84 5361 Ber-
lin ave or 312 City Hall St Louis
Mo asst water comm
Wallace Edward P BSEE'10 Pierce City
Mo (Temp 1102 E Eighth Kansas
City Mo) engr Mo and Kan Tel Co
Wallace Hilan Ketcham AB'12 605 N
8th st St Joseph Mo (Temp German
Hospital Philadelphia Pa) physician
Wallace Jacob H ME'07 1313 Seventh
Boulder Colo- designing mech engr
*Wallace James Samuel LLLB'99
Wallace Samuel Mason LLLB'99 Camp
Point Ill lawyer
Wallace William Walker LLLB'99
Wallbrunn Maurice AB'02 327 S Clark
Chicago Ill merchant
*Walmsley Alexis AB'56
Walmsley John Fletcher AB'99 Rio de
Janeiro Brazil lumber mgr
Walter James Theodore LLLB'02 805
Colcord Bldg Oklahoma City Okla
lawyer
Walters Francis Marion Jr AB BSED'11
AM'14 Warrensburg Mo (Temp Co-
lumbia Mo) asst physics U of M
Walther Lottie Cora (Mrs Ben F Stam-
merjohn) AB BSED'10 Boonville
Mo
Walton Ralph Waldo AB'12 Armstrong
Mo
Walton Stonewall J LLLB'02 LLM'03 614
Rialto Bldg St Louis Mo lawyer
*Waples John Graves SB'69
Waples Paul SB'70 Front and Jones sts
Ft Worth Tex merchant
Ward Cornelius Riley BSED'11 Arkadel-
phia Ark (Temp Osceola Ark) supt
pub schools
Ward James Gordon AB'05 AM'06 Man-
gum Okla prin high school
Ward John Horace BSCE'13 Desloge
Mo highway engr St Francois county
Ward Robert Emmett LLLB'95 413 E
Kansas Liberty Mo lawyer
Ward William Jr LLLB'07 708 W Jef-
ferson st St Charles Mo lawyer
- Warden Hubert Pascal LLLB'91 RFD 5
Mexico Mo farmer lawyer
Warden Lucius Aubrey LLLB'07 Kerfoot
Bldg Trenton Mo lawyer Stepp and
Warden
Ware Eva (Mrs Eva Clark) BSED'10
Linneus Mo
Ware Grace May AB'10 Shanghai China
(Temp Monticello Seminary Godfrey
III) teacher mod lang
Ware James G AB'11 1517 D ave E
or American Trust and Savings Bank
Cedar Rapids Ia physician director
Cedar Rapids Chem Lab
Ware Sarah Anna (Mrs Anna Ware
Taggart) BS'72 AM'79 2746 Cypress
st Kansas City Mo
Warner William LLLD'06 Kansas City
Mo ex U S senator from Mo
Warren Doctor Franklin Jr LLLB'10
Trenton Mo lawyer
*Warren Mrs J A (Fannie L Whittle)
AB'84
*Warringer William C MD'46
Warshaw Jacob PhD'12 11 Bedford st
Quincy Mass (Temp 721 Missouri ave
Columbia Mo) asst prof Romance
lang U of M
Wash John Samuel LLLB'89 RFD 6
Fresno Cal (Temp RFD 1 Sanger
Cal) teacher
Washburn Robert Mann MSAG'09 Bur-
lington Vt prof dairv hus U of Vt
Wasson Lowell Thayer BSAG'14 1320
Summit ave Springfield Mo
Waterhouse Sylvester LLLD'83
Waters Albert Richie CE'12 3800 Cen-
tral ave Kansas City Mo civil engr
with Bridge Co
Waters Henry Jackson BSAG'86 Man-
hattan Kan pres Kan State Ag Col
Waters Robert Powers BSCE'10 Care
Maderia-Maniore Ry Porto Velho
Brazil engr
Watkins Arthur Kratz BSAG'11 AM'12
Iberia Mo teacher ag Iberia Academy
community center work Miller
county
*Watkins Charles Allen AB'74
Watkins Ozbert Worthington LLLB'11
King Park pl St Joseph Mo lawyer
Watkins William Isaac BSAG'13 Bureau
of Soils Washington D C scientist
in soil survey
Watson Edgar David AB'86 AM'89
minister
Watson Edwin Moss AB'90 LLLB'96 Wat-
son pl Columbia Mo journalist
Watson Malcolm Clyde AB BSED'05
Watson Murray Drake LLLB'07 New Lon-
don Mo lawyer member legislature
Watson Sallie (Mrs J M Connon) AB'02
37 N Elm ave Webster Groves Mo
Watson Mrs Samuel Laws (Jean Vir-
ginia Massey) BSED'12 Manhattan
Kan
Watt Mrs W A (Bob Mary Lindsay)
BSED'13 AB'14 Thomasville Ga
Watts Arretta Lynch AB BSED'12 Els-
berry Mo (Temp High School Red-
lands Cal) teacher
*Watts Shannon T MD'47
Waugh Adele Margaret AB BSED'10
2227 Missouri St Louis Mo
Waugh Edith BSED'12 2227 Missouri
ave St Louis Mo
Waugh Hildegard AB BSED'14 2227
Missouri ave St Louis Mo
Waugh Irene Agnes AB BSED'10 2227
Missouri ave St Louis Mo (Temp
Webster Groves Mo) teacher
Waugh John David AB BSED'12 454
North Harrison ave Kirkwood Mo
prin high school
Waye William Jr LLLB'07 708 W Jef-
ferson St Charles Mo lawyer

Kindly report errors and changes at once to the Alumni Recorder, Columbia, Mo.

- Wayman Harry Selvin BSAg'06 Oak Grove Mo farmer
- Wayman Warrick Allen AB'05 3827 Brooklyn Kansas City Mo with Townley Metal and Hdw Co
- Weakley Benjamin Clay AB'12 3927 Delmar ave St Louis Mo
- Weakley Floyd L PeP'91 304 R A Long Bldg Kansas City Mo sales mgr
- *Wear Jessie C MD'47
- Weatherly Everett Pine AB'97 BS CE'99 3406 Charlotte Kansas City Mo division engr K C terminal
- Weatherly James Edward BS'97 Hannibal Mo stock farmer
- Weaver Gertrude Rachel BSEd'13 4319 E 7th st Kansas City Mo teacher Scarritt school
- Weaver Harrison Easton ME'12 Care Pilsby Becker Engr Co 200 N Main st St Louis Mo (Temp 428 W Market st York Pa) refrigerating engr
- Weaver Luther Abraham BSAG'10 Columbia Mo asst prof an hus U of M
- Weaver Mrs L A (Mabel G Gordon) AB BSEd'11 214 St James st Columbia Mo teacher
- Weaver William Homa Hoyt PeP'88
- Weaver Willis Kuhn BSEd'13 4175 Morgan st St Louis Mo teacher Manual Training high school
- Weedin Kirby Calhoun CE'89 Care J G White & Co 43 Exchange pl New York City (Temp Marshall Cal) construction supt
- Weeks Eula Adeline AB BSEd'08 AM'09 Rich Hill Mo (Temp 817 Virginia ave Columbia Mo) math inst
- Weese William Josua AB BSEd'05 Grant City Mo
- *Weight George Washington AB'56 AM'59
- Weinbach Mendel Penco AB'05 BSEE AM'07 Columbia Mo asst prof elec engr U of M
- Weis George Cornelius Jr BSEd'12 Lexington Mo (Temp Laddonia Mo) supt schools
- Weiss Albert Paul AB'10 AM'12 2098 Indiana ave Columbus Ohio instr psych Ohio State U
- Welborn Arthur Tarrance LLB'05 Bloomfield Mo lawyer
- *Welborn Edward Livingston SB'75
- Welch Austin Hubbard BSME'04 ME'07 903 Virginia ave Columbia Mo
- Welch Eva Berniece (Mrs C K Snellings) BSEd'12 Merryland Plantation Forkland Ala
- Welch Howard AB'03 BSAG'06 Bozeman Mont veterinarian
- Welch John Gunn AB'03 AM'04 Peoria Ill with the Farley Marble Wks
- Welch Mrs John G (Nellie Raymond Farley) AB'08 Peoria Ill
- Welch Lila Merle BSEd'10 Stanberry Mo (Temp 517 W First st Marion Ind) teacher domestic art
- *Welch Napoleon Bonaparte LLB'87
- Wells Catherine Jane AB'14 Platte City Mo
- Wells Franc Harris BSCE'09 Rockport Mo engr
- *Wells Francis Norton MD'48
- Wells Homer Theodore BSCE'08
- Wells Nellie Katherine (Mrs H E Whiteley) AB BSEd'12 Hickman Mills Mo (Temp 3739 S Benton ave Kansas City Mo)
- Wells Ross Clark BSCE'06
- Wells William Ernest LLB'06 Prague Okla lawyer Wells & Lee
- Welty Lois AB'05 AM'06 1022 Edmond st St Joseph Mo teacher Central high school
- *West William MD'46
- *Westbrook Edwin M MD'47
- Wester Reuben Axel AM'14 115 E 33rd st Kansas City Mo (Temp Grad College Princeton N J) grad student
- Westerhouse Ernest Jackson LLB'96 Concordia Mo (Temp Bureau of Public Works Manila P I) dist engr
- *Western Elgin Underwood LLB'87
- Westlake Dixie Rush (Mrs Bayard r' Floyd) AB'06 BSEd'07 Gainesville Fla
- Westlake Nancy Pearl BL'96 413 Price Columbia Mo (Temp care W K Freudenberger Carson City Nev) teacher
- Westlake Ruby Moss (Mrs W K Freudenberger) PeB'89 BL BP'93 MS'95 Carson City Nev
- Westover Henry Christopher BSCE'04 1405 ave B Beaumont Tex civil engr
- Westover Rowland Bruce BSCE'09 1401 Felix st St Joseph Mo (Temp 4102 Westminster pl St Louis Mo) traveling for Natl Refining Co Springfield Ill
- Wetherell Dwight Nelson BSCE'10 Am Bridge Co Ambridge Pa draftsman
- Wetstein William Garnett BSAG'14 5576 Bartmer ave St Louis Mo
- Wettack Elmer Eugene AB BP'95 603 Spruce Coffeyville Kan cashier First Natl Bank
- Wettack John Allen AB BP'94 Nowata Okla banker
- Wetzel Lewis Albert AB'09 Greenfield Mo lawyer
- Whaley George Clifton BSEE'05 Roswell N M engr
- Wharton Jacob Franklin LLB'87 1319 Broadway Parsons Kan salesman International Harvester Co
- Wharton James Roy BSME'05 ME'06 1415 Hinkson Columbia Mo instr mech engr U of M
- Wharton Mary AB BSEd'09 802 Range Line Columbia Mo teacher
- *Wharton William Nelson LLB'87
- Whealdon Albert D AB'02 807 N 16th st Superior Wis teacher chem normal
- Wheat Leslie Carlyle BSAG'13 Columbia Mo florist
- Wheeldon Thomas Foster AB'14 Moberly Mo (Temp Sigma Chi House Columbia Mo) asst anat U of M
- Wheeler Alfred Bennett LLB'84 513 Lyon St Columbia Mo lawyer
- Wheeler Mrs A B (Ella Houchens) NG '76 Springfield Mo teacher
- Wheeler Donald John White BSCE'07 Medfield Mass structural draftsman
- Wheeler Edwin Bennett BS'99 Potsdam N Y prof physics Clarkston School of Tech
- Wheeler Sydney Johnston LLB'97 Kingston Okla lawyer
- Wheeler Thomas Basil LLB'76
- Whipkey Mrs A J (Stella Dunnaway) AB BSEd'05 El Dorado Springs Mo (Temp 105 E Montgomery ave North Side Pittsburg Pa)
- Whipple Carl Arthur BSEE'12 El Dorado Springs Mo (Temp care Phoenix Const Co 306 Times-Herald Bldg Waco Texas engr
- Whipple Leon Rutledge AB'06 19 W Lawn University Va adjunct prof Eng lit U of Va
- White Alonzo BSAG'12 Palmyra Mo farmer
- White Charles Horace AB'14 Columbia Mo
- White Crawford Elder LLB'99 Box 697 Seattle Wash deputy pros atty
- White David Earle BSCE'10 Norborne Mo farmer
- White Dorrance Stinchfield AM'14 2506 Duncan st St Joseph Mo

Kindly report errors and changes at once to the Alumni Recorder, Columbia, Mo.

- White Edward Joseph LLB'91 1119 Ry Exchange Bldg St Louis Mo gen solicitor Mo Pac Ry Co
- *White Edwin Clay AB'56 AM'59 AM'85 LLD'99
- *White Elisha T AB'56
- White Ernest Cleveland MD'00 3 Rue Tryon Paris France (Temp 505 5th ave New York City) doctor osteopathy
- White George Cleveland BSAg'10 AM'12 Storrs Conn prof dairy hus Conn Ag Col
- *White George Gordon PeP'87
- White Hazel AB BSEd'06 Norborne Mo
- White Henry H LLD'70
- White Ivan Forrest BSCE'06 Harrisonville Mo (Temp 24 South Drury ave Kansas City Mo) draftsman K C Terminal Ry
- White James Paul LLB'94 AB'97
- White John Quincy LLB'78 Ukiah Cal superior judge
- White Joseph Tatum PeP'85
- White Robert Ernest AB'03 BSEd'06 AM'10 Harrisonville Mo (Temp Kirksville State Normal Kirksville Mo) math teacher
- White Walter Evert BSAg'10 Bentonville Ark orchardist
- White Mrs Walter E (Nana Strickler) BSEd'09 Bentonville Ark
- Whitecotton James Henry LLB'86 Moberly Mo lawyer
- Whitecotton William Edward PeP'87 Paris Mo lawyer
- Whitehouse Wesley Clay AB'12 Columbia Mo asst pastor Christian Church
- Whiteley Mrs H E (Nellie Katherine Wells) AB BSEd'12 3739 S Benton Kansas City Mo
- *Whitelock Michael Pennington MD'48
- Whitlow Joseph Andrew BSEE'08 EE '10 Columbia Mo (Temp 5937 McPherson av St Louis) engr for St Louis school board
- Whitmore George Rowe LLB'07 Care Peoria Ry Co Peoria Ill claims attv
- *Whittle Fannie Lenoir (Mrs J A Warren) ADB'84
- Wiberg Herbert George BSCE'09 195 E 163 st Bronx New York City chemist Western Electric Co
- Wickham Rex Hall BSAg'13 521 N 7th st St Joseph Mo salesman Swift and Co
- Wickless Edward C LLB'94 Powersville Mo lawyer
- Wiegand Ernest Herman BSAg'14 Columbia Mo (Temp National City Cal)
- Wiegner Chauncey J CE'12 Memphis Mo engr Scotland countv Mo
- Wiggans Cleo Claude BSAg'12 AM'13 605 Sanford or 6 Hort Bldg Columbia Mo instr hort U of M
- Wiggans Roy Glen BSAg'14 Columbia Mo (Temp 312 College ave Ithaca N Y) asst farm crops Cornell U
- Wigginton Edgar Boyd PeP'86 Clarksville Mo bookkeeper
- Wight James Winter LLB'94 Moberly Mo atty
- *Wilcox Francis AB'55
- Wilcox Frank Leslie BSCE'02 CE'06 Syndicate Trust Bldg St Louis Mo civil engr
- Wilcox Harry Eugene BSCE'10 Hannibal Mo (Temp 9th Floor 1st Natl Bank Bldg Pittsburg Pa) with H Koppers Co Engrs & Contractors
- *Wilcox James Meredith AB'48
- Wilcox Sam LLB'07 702 Corby-Forsee Bldg St Joseph Mo lawyer
- *Wilcox William Payne MD'82
- Wilder Allen Bliss ME'12 5702 Maple ave St Louis Mo
- Wilder Beulah (Mrs F W Krietemeyer) AB'09 Laddonia Mo (Temp 4937 Lansdowne ave St Louis Mo)
- Wilder Merwin Albert AB'12 Mt Vernon Mo law student
- Wildish James Elmer AB BSEd'09 115 N Lawn ave or Northeast H S Kansas City Mo teacher
- Wildish Mrs J E (Harriet E Newcomer) AB'08 115 N Lawn st Kansas City Mo
- Wiley Frank Leslie AB BSEd'05 3649 Humphrey st St Louis Mo secy to supt of instr
- Wilhite Cordelia Mitchell AB BSEd'09 Blythesville Ark
- Wilkerson George Rappeen BL'97 LLB '99 RFD 1 Hughesville Mo farmer
- Wilkerson Thomas Jefferson Sur'88 CE '90 Engr Div of Bridges City Hall Pittsburgh Pa bridge engr
- Wilkes Edmund AB'80 408 Price Columbia Mo minister
- Wilkes Edmund Jr BSCE'09 408 Price Columbia Mo (Temp 3013 Askew Kansas City Mo) civil engr with K C Terminal Ry
- Wilkes Eleanor Champion BSEd'13 408 Price ave Columbia Mo
- *Wilkes Lanceford Bramblet AB'52 AM '55
- *Wilkes Lewis Bryan LLB'79
- *Wilkes Peter Singleton AB'52 AM'55
- Wilkinson Frank Courtney AB'10 3403 Campbell Kansas City Mo lawyer
- Wilkinson John Walter LB SB BP'93 1323 Tyler st Topeka Kan editor Oklahoma Farmer
- Wilkinson Robert Edgar LLB'97 Western Military Acad Upper Alton Ill teacher
- Wilkinson William Albert BSEd'10 AM '11 Mayville N D State Normal school teacher
- Wilkinson William Fuqua LLB'96 3931 Harrison st or 912 Commerce Bldg Kansas City Mo lawyer
- Wilson Charles Pickney LLB'98 Farmington Mo circuit clerk
- Willhite Amma Zilla LLB'99 Grant City Mo lawyer
- Willhite Benjamin Franklin AB PeB'02 Culver Military Acad Culver Ind teacher
- Willhite Ethel Blanche LLB'99 Grant City Mo
- Willhite Joseph Vance LLB'98 Grant City Mo lawyer
- Willi Otto Barnett BSME'06 Montgomery City Mo
- Williams Albert Jeffway LLB'97
- Williams Benjamin Robinson Jr BSCE '10 Silex Mo (Temp RFD Whiteside Mo) engr
- Williams Bettie AB'06 1441 E 60th st Chicago Ill
- Williams Charles Hamilton AB BSEd'07 Marble Hill Mo (Temp 911 Lowry st Columbia Mo) secy Univ ext
- Williams Charles Hardin BSME'04 Mexico Mo
- Williams Charles P PhD'73
- Williams Charles Page BS TE PeP'90 Care U S Reclamation Service Fort Shaw Mont engr
- Williams Clayton Maurice LLB'07 502-05 Commerce Bldg Everett Wash lawyer
- Williams Clyde AB LLB'01 Hillsboro Mo lawyer
- Williams Curtis LLB'04
- Williams David Edgar PeP'92 BP BL'95 Pacific Mo physician
- Williams Edna Chalmers AB'11 Boonville Mo
- Williams Edward Elias LLB'09 Maryville Mo bank cashier

Kindly report errors and changes at once to the Alumni Recorder, Columbia, Mo.

- Williams Eugene Lingenfelter BSCE'13
415 S Shaw st Richmond Mo (Temp
Peach Orchard Ark) civil engr
- Williams Francis Emmitt LLB'05 809
Star Bldg St Louis Mo asst to re-
ceiver Bankers Trust Co
- Williams Frank Benton AB'10 811 S
Main Carthage Mo loans and ins
- Williams Frank Blair CE'90 MS'93 2
Isabella Worcester Mass prof math
Clark College
- *Williams George Washington MD'48
- Williams George Washington AB'14
Marble Hill Mo
- Williams Harold Spencer AB'06 LLB'08
717 N Y Life Bldg Kansas City Mo
lawyer
- Williams Mrs Harry O (Myrtle O Mc-
Clure) AB'09 3229 Monument ave
Philadelphia Pa
- Williams Hobart Floyd BSAG'12 121
Battery st Little Rock Ark (Temp
Dept of Farm Mgt Lincoln Neb)
asst prof farm mgt U of N
- Williams Homer Franklin AB'12 Mar-
ble Hill Mo lawyer
- Williams Horace Beckley AB'98 4414
Live Oak ave Dallas Tex lawyer
- Williams Irene Bethune (Mrs William
Oliver Palmer) AB'13 630 North st
Cape Girardeau Mo
- Williams James Cole BS CE'14 Far-
mington Mo
- Williams Jesse Raymond AB BSED'06
2048 Sixth st Port Arthur Tex supt
schools
- Williams John Everett LLB'09 Virden
Ill
- *Williams John Freeman AB'48 AM'52
LLD'82
- Williams John Freeman Jr AB'82 Home
Tel Co Kansas City Mo telephone
bus
- Williams Joseph Green LLB'93 603
Navarre Bldg St Louis Mo lawyer
- *Williams Joseph Welling AB PeB'84
- Williams Maude (Mrs C F Martin)
AB BSED'06 109 South st Warrens-
burg Mo
- Williams Olive (Mrs H L Crosby) BSED
'09 4328 Sansom st Philadelphia Pa
- William Oliver Dugan LLB'10
- Williams Ralph Ezekiel BSAG'13 Silex
Mo
- Williams Mrs Stephen Miller Jr (Kath-
erine Barnes) BSED'12 AB'13 118 N
18th st Ft Smith Ark
- Williams Thomas Albert BSCE'02 608
San Juan La Junta Colo civil engr
- Williams Walter Scott CE'85 818 Vir-
ginia Columbia Mo asso prof topo-
graphic engr U of M
- Williams Walter Scott BSAG'11 Belton
Mo farmer
- *Williams William Detmar LLB'97
- Williams William Guv BSCE'08 Liberty
Mo (Temp Care Waddell & Harring-
ton Consulting Engrs Kansas City
Mo) civil engr
- Williams William Warren BSCE'07 922
Chestnut st Joplin Mo mgr const
company
- Williamson Bert Alfred BSCE'07 1760
W 39 st Los Angeles Cal electrolysis
inspector
- Williamson Howard Moore Ab'13 MD'15
Mexico Mo (Temp W V Hospital St
Louis Mo) physician
- Williamson John Robert LLB'04
- Williamson William Ferguson PeP'79
SB PeB'80
- Williamson William Silas SB CE TE'82
- Willier Albert Francis MD'04 1363 Ben-
ton ave Springfield Mo physician
surgeon
- Willis John Samuel LLB'92 310 Hitt
Columbia Mo teacher
- Willis Thaddeus Loomis LLB'87 Lamar
Mo lawyer abstracter
- Willoughby Claude Leake BAG'01 Col
of Ag U of Fla Gainesville Fla prof
an hus
- Wills Russ Faulkner BSCE'13 Lamar
Mo
- Wills Mrs W J (Lulu E Nichols) AM'02
722 E Broadway Sedalia Mo (Temp
136 E 17th New York City)
- Willson Charles Albert MSAG'10 1710
Yale ave Knoxville Tenn prof an hus
U of Tenn
- Willson George Clark Jr AB'11 LLB'14
128 S Clay st Nevada Mo (Temp
Title Guaranty Bldg St Louis Mo)
lawyer
- *Willy Walter MD'51
- *Wilmans Frederick A MD'51
- *Wilmot W S MD'47
- Wilson Ada BSCE'07 Box 164 Olathe
Kan
- Wilson Mrs Anna May (Anna M Mur-
phy) PeP'82 RFD 1 Rolla Mo (Temp
Vida Mo) teacher
- *Wilson Benjamin Franklin MD'82
- Wilson Benjamin Steele LLB'88
- Wilson Charles Clarence LLB'05 Nyssa
Oregon lawyer
- Wilson Clarence Egbert BSAG'11 Green-
field Tenn (Temp Columbia Mo) with
Wilson Parker Serum Co
- Wilson David McConaughy AB'75 AM
'78 Milan Mo lawyer
- Wilson Dockery AB'08 Bethany Mo
lawyer
- Wilson Ella Mae (Mrs D L Carter)
BSED'12 Cambridge Ida
- Wilson Estaline AB BS'11 Warrens-
burg Mo
- Wilson Garland AB'05 Bethany Mo
lawyer
- Wilson Mrs George Russell (Charlene
Shepard) AB'08 Minocqua Wis
- Wilson Golden Pinkney BSEE'07 324
Mifflin av Wilkinsburg Pa
- Wilson Guy N MD'94 Columbia Mo
- Wilson James LLD'03 Traer Iowa
- *Wilson John AB'44 AM'48
- Wilson John AB'09 Bloomfield Mo phy-
sician
- Wilson John Benjamin LLB'06 Fred-
erick Okla lawyer
- Wilson John Henry AB'76 AM'79
- Wilson John William Draper LLB'95
- Wilson Lafayette Green LLB'86 Plain-
view Tex retired
- Wilson Mark Houser AB'10 Kirkwood
Mo bank clerk
- Wilson Ralph Waldo AB'09 Gashland
Mo (Temp Coast Artillery Corps Fort
H G Wright New York New London
Conn) lieutenant U S army
- *Wilson Robert Pickney LLB'80
- Wilson Thomas Gramner SB NG'74 5633
Clemens ave St Louis Mo contractor
- Wilson Walter Byron AB'13 AM'14
Gibbs Mo
- Wilson William Bates LLB'78 Lexing-
ton Mo
- Wilson William Frank AB'98 AM LLB
'00 806-10 State Natl Bank Bldg
Okla City Okla lawyer
- Wilson Mrs W F (Gertrude Ammer-
man) AB'98 117 W 13th Okla City
Okla
- Winans Lawrence Lewis BSCE'09 Mex-
ico Mo civil engr
- *Winchester Luther BSAG'03
- Windsor John Horace LLB'12 Boonville
Mo lawyer
- Wine Joseph Raymond LLB'11 Penwell
Block Helena Mont lawyer
- Winfield James LLB'81
- Winkler Emily Alva BSED'11 AB'13
Columbia Mo

Kindly report errors and changes at once to the Alumni Recorder, Columbia, Mo.

- Winkler Louis Harry BSME'07 ME'09
216 Clarion st Westmont Johnstown
Pa engr of tests
- *Winn Albert Clark MD'82
- Winn Beatrix AB BSEd'06 604 N 8th
st St Joseph Mo (Temp 203 West
Seventh st Maryville Mo) instr Eng
and phy cul normal school
- Winn Lulu May AB BSEd'10 604 North
Eighth st St Joseph Mo teacher
- Winscott Ocie Lee AB BSEd'10 Colum-
bia Mo (Temp Malden Mo) teacher
- Winslow Anna Elizabeth AB BSEd'12
2905 Charlotte Kansas City Mo
- Winslow Isabella Austin (Mrs A J Mc-
Culloch) AB'03 1407 E Third ave
Winfield Kan
- Winslow Margaret White AB'05 2905
Charlotte Kansas City Mo (Temp
care Y W C A Racine Wis) ext sec
Y W C A
- Winslow Mary Olive AB'05 2905 Char-
lotte Kansas City Mo
- *Winston Charles R MD'51 (Hon)
- *Winston George B MD'46
- Winter Ira D AB'09 Wessington S D
cashier Farmers and Merchants
State Bank
- Winter John Peter LLB'97 Portland
Ore lawyer
- Winzenburg L M BSAg'11
- *Withers Elisha Theobald AB'56 AM'59
- Withers Jennie Haynes AB'08 415 Na-
tional ave Ft Scott Kan
- Withers Mrs R G (Gretta Hayes) ADB
'83 PeB'85 632 Chestnut st Reno Nev
- Withers Mrs R S (Alice E Massie) AB
'03 RFD 2 Liberty Mo
- Witters Myron AB'12 LLB'14 4111 Har-
rison st or 209-220 Bryant Bldg
Kansas City Mo lawyer
- Wobus Hugo John BSEE'08 EE'10 3890
Juanita st or 1005 Pine st St Louis
Mo elec engr
- Wobus Walter William BSAg'11 Swiss
Mo (Temp 2001 Allston Way Berke-
lev Cal) asst ag ed U of C
- Wolfers Fred Robert AB'10 1010 N Y
Life Bldg Kansas City Mo lawyer
- Wolff Lucy Henrietta (Mrs M E Fawks)
BSEd'08 AB'09 212 Hitt Columbia Mo
- Wolfrom Anna E AB'07 Estes Park
Colo (Temp N E High School Kan-
sas City Mo) teacher
- Wolfsohn Leo BJ'13 1920 Washburne
ave Chicago Ill
- Wong Hin BSJ'12 Ping Si Canton
Kwangtung China newspaperman
- Wonsetler Mae (Mrs V J Chapman)
AB'10 Cowgill Mo (Temp Pierce City
Mo)
- Wood Benjamin Artle AB'05 620 Rialto
Bldg St Louis Mo lawyer
- Wood Charles Wayne BSCE'02 Labaddie
Mo
- *Wood Edward F MD'51
- Wood Eugene North BSCE'12 Labaddie
Mo engr
- Wood Henry Parker LLB'85 Selmer
Tenn lawyer
- Wood James Madison AB BSEd'07
Stephens College Columbia Mo pres
Stephens College
- Wood John Hepler PeP'90 LB'95 Shel-
bina Mo minister banker
- Wood Oval Anthony BSEd'07 3203 E
27th Kansas City Mo head math dept
Manuel Training high school
- Wood Stuart Munroe LLB'97
- *Wood Walter Fountain AB'96
- Woodard John BSAg'11 AM'14 4446 Main
st Kansas City Mo
- Woodhull Mrs W S (Theckla Kahn)
AB'02 AM'07 3221 Scranton rd Cleve-
land Ohio
- Woodman Francis Ward MSAg'09 Derry
N H (Temp 30 S Water st Sharon
Pa) chemist Carnegie Steel Co
- Woodress James Leslie BSEE'04 1827
Pine st or care Century Elec Co
19th and Olive st St Louis Mo asst
sales mgr
- Woodruff William Francis AB'07 LLB
'09 1010 N Y Life Bldg Kansas City
Mo lawyer Woodruff and Brumback
- Woods Charles Cook AB'14 Laredo Mo
banker
- Woods Frank Tipton LLB'97 11 Wyom-
ing ave Billings Mont sheep bus
- Woods Herbert Spencer AB'04 AM'05
Care P & E Ry Medford Ore (Temp
Berkeley Cal) timekeeper
- Woods James Lee AB'09
- Woods Melicent Irene AB'02 Clarinda
Ia (Temp Allison School Santa Fe
N M) mission teacher
- Woods Richard Harry LLB'97 Versailles
Mo lawyer
- Woods Weightstill Arno AB'11 1156 E
54 pl or 1108 Fisher Bldg Chicago
Ill lawyer
- Woods William S AB'61 AM'64 Hotel
Leighton Los Angeles Cal retired
banker
- Woodside Gratia Evely (Mrs Julian E
Monegan) LLB'00 Box 825 or Win-
dermere Hotel St Louis Mo lawyer
- Woodson Mrs Lydia S (Lydia A Stick-
erod) AB BSEd'08 Dr Woodson's
Sanitorium St Joseph Mo
- *Woodson Richard Goodridge AB'54
- Woodson Thomas Dupuy AB'05 Office
of Surgeon Gen U S Army Washing-
ton D C (Temp Army Medical School
Washington D C) physician first
lieut med corps U S A
- Woodson Thomas Poindexter LLB'02
Elsberry Mo (Temp Brook Ill) min-
ister
- Woodson Warren Rice BL'99 Box 441
Miles City Mont stockman
- Woodward Claribel Winifred BSEd'11
4037 Page blvd St Louis Mo (Temp
Allerton Hotel 10th and Locust Kan-
sas City Mo) teacher
- Woodward Edwin Garver BSAg'11 AM
'13 43 and Starr University pl Lin-
coln Neb asst prof dairy hus U of N
- Woodward Mrs E G (Lucile A Math-
ews) BSEd'12 43 and Starr Univer-
sity pl Lincoln Neb
- Woodward George Francis LLB'01 Care
Brown Shoe Co St Louis Mo travel-
ing salesman
- Woodward Tom Elwyn BSAg'07 MSAg
'11 Columbia Mo (Temp Beltsville
Md) supt govt farm
- Woodward William Houston LLB'13 330
Custom House 8th and Olive sts
St Louis Mo asst U S atty
- Woodward Winona (Mrs S B Nuckols)
BSHE'10 BSEd'11 AM'12 322 Garfield
Fort Collins Colo
- Woodworth Margaret Deane AB'13 Cus-
ter S D (Temp Stoddard N H) sec to
Dr Thomas Barbee
- *Woodz Sparrel MD'48
- Woodridge Lulu Belle AB'04 Boonville
Mo
- Woolsey Claude BSAg'14 Monett Mo
- Work David Wayne BSCE'09 Lamar Mo
civil engr
- *Workman Mrs W J (Julia F Ripley)
AB Ng'74
- Wornall Rowan Buchanan AB'03 Grand-
view Mo (Temp 3810 Warwick blvd
Kansas City Mo)
- Worth Craig MD'06 Hiteman Ia physi-
cian
- *Worth E MD'50
- Wray Leota May BSEd'12 AB'13 Union
Star Mo
- Wren George Washington PeP'77 LLB
'78
- *Wren John Vincent MD'49 (Hon)

Kindly report errors and changes at once to the Alumni Recorder, Columbia, Mo.

- Wright Anna Elizabeth (Mrs O R Gul-
lion) AB'05 Norborne Mo (Temp 324
E 14th Eugene Ore)
- Wright Edward Franklin BSEd'07 River
Falls Wis teacher man tr normal
- Wright Emory Metz AB'12 708 Weller
ave Springfield Mo teller Holland
Banking Co
- Wright Firmin Bradley LB BS PeP'86
- Wright Frank L BSAg'11 Mt Vernon
Ind county agent
- *Wright George W AB'56
- Wright George William LLB'82 732
Walnut st or Wright Bldg Albany
Ore lawyer
- *Wright Henry C MD'49 (Hon)
- *Wright James H AB'61
- Wright James Kelly BSAg'09 817 Vir-
ginia ave Columbia Mo institute
lecturer state board of ag
- Wright Kirby Smith AB'07 BSEd'09
Lamar Mo prin high school
- Wright Philip Anson AM'13 612 Ran-
dolph st or Dairy Div B A I Dept of
Ag Washington D C chemist
- Wright Turner Richardson Haben BSAg
'09 1500 Mulvane st Topeka Kan
livestock editor Capper farm papers
- Wright Vest Charles AB BSEd'11 (Temp
San Fernando Pampanga P I) high
school teacher
- Wright William Adam LLB'11 Craig
Mo farmer
- Wright William Walton LLB'09 Gloyd
Bldg Kansas City Mo lawyer
- *Wronker Charlotte AB'04 BSEd'06
- Wulfert Margaret Anne BL'99 1209 De-
catur st N W Washington D C clerk
and translator U S Dept Ag
- Wulff Hans Jacob LLB'05 402 Liggett
Bldg St Louis Mo lawyer
- Wyatt Dillard Hiram AB'14 Roswell N
M (Temp Harvard U Cambridge
Mass)
- Wyatt Emily Gooding AB'13 322 S 15th
St Joseph Mo
- Wylie Andrew LLD'84
- Wylie Charles Clayton AM'12 Naval
Observatory Washington D C
astronomer
- *Wyman Edward LLD'73
- Wynkoop Helen Lucile (Mrs Walter W
Stewart) BSEd'09 AB AM'10 709 Mis-
souri ave Columbia Mo
- Wynne Carl Monroe AB'13 1788 Colum-
bia rd Washington D C student Geo
Wash U law school
- *Xaupie Louis A MD'51
- Yakey John Brandon LLB'84 922 Hol-
lingsworth Bldg Los Angeles Cal
lawyer
- Yancey Harry Fagan AB'13 Oakwood
Mo (Temp 1001 Locust st Columbia
Mo) asst chem U of M
- Yancey Virginia Florence (Mrs R S
Hamilton) AB'07 213 E 13th st Eu-
gene Ore
- *Yantis James Aull LLB'75
- *Yantiss Van Court SM'86 (Hon)
- Yates Clinton Talbot BSEE'09 Phoenix
Ariz
- Yates Virgil Garrett LLB'09 3411 Wayne
ave Kansas City Mo lawyer Read
Gates Mastin and Harvey
- Yeagle James Huguely AB'11 Marshall
Mo farmer
- Yeater Charles Emmett AB'80 AM'83
420 S Grand ave Sedalia Mo lawyer
- Youmans Frank Alijah LB'84 ML'91 Ft
Smith Ark lawyer U S dist judge
western dist of Ark
- Youmans George Faust SB'89 401 S
18th Ft Smith Ark lawyer
- Young Arthur Byron BAS'88
- Young Mrs C A (Eliza Gentry) NG'71
1741 Jefferson st Kansas City Mo
- *Young Charles Everett BSEE'96
- Young Daisy AB'07 AM'09 Springdale
Ark teacher
- Young Fred LLB'96 2714 James st
Little Rock Ark claim agent for Mo-
Pac
- *Young John David LLB'84
- Young John Finnis BH'77
- *Young Milton AB'47 AM'50
- Young Pete Heming LLB'10
- Young Randall B LLB'06 Commerce
Bldg Kansas City Mo
- Young William Henry LLB'89
- Younker Blanche (Mrs A P Greens-
felder) AB'03 7021 Lindell St Louis
Mo
- Yowell Brookey Ann PeP'89 811 Madi-
son st Jefferson City Mo proofreader
- Zatlin Louis Edward BSME'09 3119
Franklin ave St Louis Mo (Temp 6234
Dorchester ave Chicago Ill) mech
enr with Wis Steel Co
- Zeigel William Henry AM'04 502 S
Stanford Kirksville Mo asst math
normal
- Zentmyer J Waller AB'14 Corder Mo
- Ziegenbein Clarence Earle BSCE'10
Cameron Mo (Temp Tie Plant Ark)
bridge enr
- *Ziegenbein Glen Henry BSChE'14
- Ziegler Herbert Frederick BSAg'14 4600
E 31st st Kansas City Mo produce
business Ziegler and Sons Prod Co
- Zilles Beulah Marguerite AB BSEd'13
Stanberry Mo (Temp Columbia Mo)
asst botany U of M
- Zillman Christian Charles Herman BS
BP'93 16 Metropolitan Bldg Chicago
Ill atty
- Zimmerman Henry Morton LLB'99
- Zimmerman Mary Opal BSEd'13 Weath-
erby Mo (Temp Houston Tex) asst
secy Social Service Federation
- Zimmerman Orville LLB'11 Kennett Mo
lawyer Fort and Zimmerman
- *Zintgraf Mrs Logan (Mary Mildred
Isbell) BSEd'11
- Zorn Edward BSCE'03 1120 Phelan Bldg
San Francisco Cal asst enr S F N
W Ry
- Zumbrunnen Albert Clay AM'09 807
Virginia ave Columbia Mo minister
- Zumbrunnen Emile Miles AB'04 Rocky
Ford Colo machinist Am Beet Sugar
Co
- Zwick Galius Lawton BL'97 LLB'99 2240
N 22nd st St Joseph Mo lawyer
- Zwick Mrs G L (Helen Elizabeth Cook)
AB'13 Liberty Mo (Temp 2240 N 22nd
st St Joseph Mo)

Kindly report errors and changes at once to the Alumni Recorder, Columbia, Mo.

Class List

(EXPLANATION.—This list is published for purposes of class organization. It classifies living alumni only. Each person's name appears only once even if degrees have been conferred in more than one year. The basis of classification for those having degrees conferred on them in more than one year is this: *persons who have received professional degrees are classified under the year in which the first professional degree was conferred; persons not holding any professional degrees are listed under the year in which the first academic degree was conferred.* The great majority of alumni seem to prefer this basis of classification. However, several alumni have requested that their names be listed differently. Their wishes have been respected.)

1846

Clarkson John Scott AB'46 AM'49 Co-
lumbia Mo
Collier Luther Todd AB'46 AM'49 2621
Askew ave Kansas City Mo

1847

Arthur John Rev AB'47 AM'50 826 Gar-
field, Kansas City Kan
Dougherty Lewis Bissell AB'47 AM'50
350 W Franklin st Liberty Mo

1849

Burnam Edmund Hall AB'49 AM'53
Richmond Ky (Temp Room 68 Hotel
Sterling Cincinnati O)
Head Bolivar Starke AB'49 AM'52 703
S Clark st Moberly Mo
Lenoir Walter T AB'49 AM'52 2626 May
st Cincinnati Ohio

1851

Atwood LeGrand MD'51 Ferguson Mo
Campbell Thomas Benton AB'51 AM'54
RFD 2 Lexington Mo
Davis James Morgan MD'51 Windle
Tenn
Haller Francis B MD'51

1854

Hough Warwick AB'54 AM'57 LLD'81
5884 Cates ave St Louis Mo

1858

Harrison John William MA'58 1418 Third
Natl Bank Bldg St. Louis Mo
King Thomas Benton AB'58 AM'66
Stephenville Tex

1859

Rucker John M AB'59 Tecumseh Okla
Stone Walter Wilson AB'59 Dunleith
Miss or Gulfport Miss (Temp Winona
Miss)
Walker Addison A AB'59 AM'64 1805
Main Lexington Mo

1860

Bassett William H AB'60 Kinloch Bldg
St Louis Mo
Catron Thomas Benton AB'60 AM'68 210
Grant ave Santa Fe N M
Leonard Charles E AB'60 AM'64 Boon-
ville Mo

1861

Arnold Jesse H AB'61 1111 S Hope st
or 207 Coulter Bldg Los Angeles Cal
Gordon James Andrew SB'61 342 E
North st Marshall Mo
Murphy William G BS'61
Woods William S AB'61 AM'64 Hotel
Leighton Los Angeles Cal

1862

Burnham William Henry Rev AB'62
AM'65 Fulton Mo
Graves David W AB'62 AM'67 Mont-
gomery City Mo

1863

Ess Henry Newton AB'63 AM'66 2416
Brooklyn Kansas City Mo

1865

Cowgill John Wood AB'65 Hickman Ky
Daniel Henry Clay AB'65 AM'68 3930
Troost ave Kansas City Mo
Preston James Scarlett BS'65 MS'70
Armstrong Mo
Scott Leonidas Winfield AB'65 AM'68
504 Arrow st Marshall Mo
Torbit Columbus Clay AB'65 AM'68
Huntsdale Mo

1866

Horner William A SB'66 5056 Von Ver-
sen ave St Louis Mo
Kurtz Daniel Webster Boone AB'66
AM'69 Columbia Mo
McAlester Andrew Walker MD'66 AB'74
LLD'97 Columbia Mo
Smith Irvin Z AM'66 (Hon)

1867

Badger Baker Woodruff AB'67 AM'70
Merced Cal
Church Walter Lenoir AB'67 AM'70
Care Educational Bureau U P R R
Elston Allen Mandeville AB'67 AM'70
Eucalyptus Path Claremont Park
Berkeley Cal
Evans James Robert SB'67 SM'78 5735
Page ave St Louis Mo
Evans Luke SB'67 1443 Semple St Louis
Mo
Lathrop Gardiner AB'67 AM'70 LLD'07
1011 Railway Ex Bldg Chicago Ill
Nelson Lewis Cass AB'67 AM'70 900
Security Bldg St Louis Mo
Pratt William Silvanus AB'64 AM'67
Columbia Mo
Stephens Edwin William AB'67 AM'70
LLD'05 200 Ann st Columbia Mo

1868

Arnold Zachary Taylor AB'68 AM'84
Amity Mo
Gentry Richard BS'68 MS'71 2600 Troost
ave Kansas City Mo
Hamm Jacob S SB'68 Weston Mo
Horne Givens Masterson SB'68 MS'71
RFD 17 Anchorage Ky
Lientz William Alphonso AB'68 AM'71
439 W ave 51 Los Angeles Cal
Lynch William Henry AB'68 AM'72
Ozark Mo (Temp Springfield Mo)

Kindly report errors and changes at once to the Alumni Recorder, Columbia, Mo.

Turner William H AB'68 AM'71 Kim-berly Ida

1869

Crow George W NG'69
Prather John W AB'69 Woodland Mills Tenn

1870

Clark E W AM'70 (Hon)
Dorsey Robert Walker SB'70 RFD 9 Columbia Mo
Gillette Lulie NG'70
Hearne Joseph C SB'70 SM'81
Houts Oliver Lee BS'70 AM'80 Warrensburg Mo
Robinson Joseph Finis BS NG'70 AM'80 210 S Ash st Nevada Mo
Waples Paul SB'70 Front and Jones sts Ft Worth Tex
White Henry H LLD'70

1871

Baker James R BS'71
Burgess Cornelius M BS'71
Craycroft Clark SB NG'71 224 Wall st Joplin Mo
Glenn Allen SB'71 MS'74 Harrisonville Mo
Holland Dr Thomas Estill SB'71 Dugan-Stewart Bldg Hot Springs Ark
Huffaker James R NG'71 114 W Brooks st Brookfield Mo
Ladd Jacob L BS'71 MS'74 Bay City Tex
Shannon Richard Dudley AM'71 (Hon) AB AM'74 Sedalia Mo
Young Mrs C A (Eliza Gentry) NG'71 1741 Jefferson st Kansas City Mo

1872

Baskett James N PhB'72 AM'93 Mexico Mo
Callison Sue NG'72
De Bar George O'Bryant SB'72 189 E 11th st Eugene Ore
Johnston Thomas Alexander AB'72 AM'75 Boonville Mo
Packer Helen Adaline NG'72
Seward Gertie Calhoun NB'72
Shidy Leland P NG'72 1617 Marion st N W Washington D C
Taggart Mrs Anna Ware (Sarah Anna Ware) BS'72 AM'79 2746 Cypress Kansas City Mo
Trentham William Henry Benton NG'72

1873

Barton Abraham Pool BS NG'73 MS'85 3332 Troost ave Kansas City Mo
Douglass Shannon Clay AB'70 AM LLB'73 814 N Y Life Bldg Kansas City Mo
Dryden James Henderson AB NG'73 AM'76 1558 S Garrison Carthage Mo
Elliott George Newton BS'73 MS'76 LLB'97 356 N Y Life Bldg Kansas City Mo
Elston Mrs Sarah G (Sarah J Gentry) BS'73 MS'76 3610 E Tenth Kansas City Mo
Hayes Scott BS BAg'73 MS' MAG'76 Brooklet Beach Shelton Wash
Heard John T MS'73 (Hon) 200 W Broadway Sedalia Mo
Horner Edward Preston SB'73 104 S Main St Louis Mo
Lear Kossuth Martin BAg'73 MAG'76 Hannibal Mo
Letcher Jerrold Ranson BS'73 LLB'75 MS'76 Box 1076 Salt Lake City Utah
Montgomery Charles H LLB'73 704 Locust st Joplin Mo
Nutt Cyrus LLD'73
Oliver Thomas Jefferson AB'73 SM'92 Falls City Neb
Price Robert Beverly MS'73 (Hon) Price ave Columbia Mo

Ranney Robert G LLB'73 501 N Main Cape Girardeau Mo
Robinson Walter L NG'73
Staley Lorin Andrews SB'73 229 Fair Bldg Grand Junction Colo
Switzler Lewis Milton LLB'73 1401 Pratt Columbia Mo
Thurman Berry Green LLB'73 Nevada Mo
Walker Robert Franklin BS'73 MS'77 Jefferson City Mo
Williams Charles P PhD'73

1874

Bailey William Bell LLB'74
Conway Andrew May Dr AM'64 MD'74 P O Box 38 Columbia Mo
Duncan John Harris MD'74 Humboldt Bldg St Louis Mo
Dyer Simpson Cash LLB'74 Hillsboro Abstract Co Hillsboro Texas
Eby David Henry LLB'74 Hannibal Mo
Frisbie William Henry LLB'74
Fristoe John Davis LLB'74 Miami Mo
Gordon Irvin LLB'74 218 S Elm Nevada Mo
Hilburn George Washington LLB'74
Keithly Ora Alexander LLB'74 O'Fallon Mo
Marlow George Hodges BS'74
Moss Woodson MD'74 LLD'01 707 Hitt Columbia Mo
Ragan Wilson LaFayette MD'74 Richland Mo
Ridgway Joseph Thomas AB NG'74 AM'80 803 E 47th st Kansas City Mo
Riggs Brutus BS'74 AB'75 AM'78 Cameron Mo
Silsby James Wilkes LLB'74 307½ College Springfield Mo
Smith Willis V MD'74 324 Altman Bldg Kansas City Mo
Wilson Thomas Gramner SB NG'74 5633 Clemens ave St Louis Mo

1875

Armstrong Francis Kincannon LLB'75 501 Grand ave Bozeman Mont
Ashley William Washington MD'75 611 Waverly st Palo Alto Cal
Bolte August H LLB'75 3456 Hartford st St Louis Mo
Buckmaster Caleb Lockwood BS NG'75 SM'79 Pilot Grove Mo
Burriss Milton LLB'75
Chamberlain Arthur Wallace PhB'75 PhM'78
Gould Nellie NG'75
Jerard Harold MD'75 Pleasant Hill Mo
Laughlin Napoleon Bonapart PhB'75 Santa Fe N M
Miller Frederick Jacob NG SB'75
Pendleton Edmund LLB'75
Schoeneich Henry Jaromir LLB'75 329 N Sixth St Charles Mo
Wilson David McConaughy AB'75 AM'78 Milan Mo

1876

Babb William Jasper BS'73 BP NG'74 LLB'76 1432 Fairmount ave Wichita Kan
Burroughs George Winfield BS'76 Columbia Mo
Castlio Mitchell Dr BS'76 Howell Mo (Temp 806 Hillcrest ave Columbia Mo)
Duncan Judson LB'76
Feaster James Fowler MD'76 Windsor Mo
Graham Anthony W MD'76 LaDue Mo
Halstead Nathaniel Wickliffe AB'76
Hoffman Louis BS'76 901 Missouri Sedalia Mo
Hoffman Mrs Louis (Sarah Ella Dimmitt) BS'76 901 Missouri Sedalia Mo

Kindly report errors and changes at once to the Alumni Recorder, Columbia, Mo.

Lemon Walter Thomas MD'76 Fulton Mo
 Minter Mrs D G (Ida D Aldrich) SB NG'76 AM'80 Shelbina Mo
 Nally Harvey MD'76 Cainsville Mo
 Pryor Joseph William MD'76 261 N Broadway Lexington Ky
 Read Ezra LLD'76
 Rogers Stephen Carwood BS BAg NG'73 MS'76 Kingston Mo
 Rollins Curtis Burnam AB'74 LLB'76 AM'81 510 Rollins st Columbia Mo
 Rozzelle Frank Finley AB'76 927 N Y Life Bldg Kansas City Mo
 Sebastian Clinton Banks LLB'76 1311 Paris rd Columbia Mo
 Sherwood William Eli LLB'76 701 N 12th St Joseph Mo
 Stevens Richard Henry AB'76 525 Hanly rd Clayton Mo
 Sydnor Walter LLB'76 711-12 Travelers Bldg Richmond Va
 Tipton William Reuben MD'76 1100 7th st East Las Vegas N M
 Wheeler Mrs A B (Ella Houchens) NG'76 Springfield Mo
 Wheeler Thomas Basil LLB'76
 Wilson John Henry AB'76 AM'79

1877

Allison George Wilkerson LLB'77 McPherson Kan
 Avery Omar H LLB'77 Troy Mo
 Beacock William L LLB'77
 Beatty John William AB'77 PeP'78 TE'79 Blackwell Okla
 Boulton Robert Perrine BL'77 ML'80 364 W William st Decatur Ill
 Butler John Thomas MD'77 129 N 2nd st Brookhaven Miss
 Collins James Johnson BS'77 4207 Live Oak st Dallas Texas (Temp 1808 Republic Bldg Chicago Ill)
 Conrad George Elihu PeP'77 AB PeB'82 LLB'83 Marble Hill Mo
 Douglass Alexander Edwards AB'77 AM'80 1900 E 31st st Kansas City Mo
 Hastian Pleasant Dee LLB'77 Lincoln Mo
 Hawkins Candy BH'77
 Johnston William Daniel SB'77
 Kirk Louis L LLB'77 Wellsville Mo
 Maupin Irvin PeP'77
 Moore Millard F MD'77
 Oliver Robert Burret LLB'77 402-5 H H Bldg Cape Girardeau Mo
 Payne Joseph W BH'77 Muskogee Okla
 Peebles John Wallace LLB'77 Marion Ill
 Phillips Edward David PhB'77 PhM'87 3021 Forest ave Kansas City Mo
 Potter James Morris PeP'77
 Rathburn James Allen PeP BH'77 Cameron Mo
 Runyan Elgin Leslie AB'75 LLB'77 AM'78
 Shepard Frank Otis PeP'77 Arrow Rock Mo
 Sherman Henry Edwin BS'77 322 Cajon st Redlands Cal
 Smith William Robert MD'77 Ashland Mo
 Switzler Warren LLB'77 23 Neb Natl Bank Bldg Omaha Neb
 Taylor Frank Henry PeP'77
 Walker Gerard R BH'77
 Wren George Washington PeP'77 LLB'78
 Young John Finnis BH'77

1878

Bates James Parker BSCE'78 MS'81 Redmond Ore (Temp Oregon City Ore)
 Britt William Morehead PeP'78 Harrisonville Mo (Temp Burnside Ky)

Brown Frank Mullins BS PeB'78 MS'81 901 S Jackson st Jefferson City Mo
 Buckley Calvin Virgil LLB'78 710 Main st Joplin Mo
 Campbell Landon Wayne LLB'78 20 N Pleasant st Oberlin O
 Caples Henry Green MD'78
 Cauthorn Franklin MD'78 Aguas Calientes State of Aguas Calientes Mexico
 Cravens Richard Price LLB'78 Salina Kan
 Curtright Henry Theodoric AB'78 5100 Raymond ave St Louis Mo
 Davis Jonathan Houston SB CE'78 AM'81 5934 Horton pl St Louis Mo
 Davis Mrs J H (Elizabeth McDowell Field) SB'78 5934 Horton pl St Louis Mo
 Gillum George W PeP'78
 Harrison Samuel Thomas LLB'78 608 Torrey Bldg Duluth Minn
 Jamison Albert Harrison LLB'78
 Jones Charles E PeP'78
 Jones Elijah BS'77 MD'78 McLouth Kan
 Jones Wiley SB'77 MD'78 Huron Kan
 Kemble Collen Burr Jr LLB'78 RFD 13 Cupertino Cal
 Kemble Dulaney Righter SB PeB'78 Hillcrest Farm Bowling Green Mo
 Lavelock Thomas Newton LLB'78 Richmond Mo
 Lawless John T PeP'78
 McChesney Arthur Clay BL'77 LLB'78 516 Nevada ave Trinidad Colo
 McDonald Evans Perry LLB'78 3823 Garfield Kansas City Mo
 Marshall William Boyd PhB'78
 Maupin Joseph Hickman LLB'78 Canon City Colo
 Potts Jerome Dillard MD'78 5018 Raymond ave or 423 Delmar Bldg St Louis Mo
 Riley Chilion LLB'78 Duncan Okla
 Roberts William Jasper LLB'78 Daisy Mo
 Rogers Charles D PeP'78 Greenville Mo
 Ross Asa L PeP'78 Versailles Mo
 Shackelford Robert LLB'78 Clayton Mo
 Slaughter Orlando V PeP'78 Hickman Mills Mo
 Steers William A PeP'78
 Vandiver John M PeP'78
 White John Quincy LLB'78 Ukiah Cal
 Wilson William Bates LLB'78 Lexington Mo

1879

Boehmer Frank August LLB'79
 Clawson George William BH'77 LLB'79 80 Wall st New York City
 Cowherd Fletcher LLB'79 201 Grand ave Temple Kansas City Mo
 Crumbaugh James Edmond PhB'79 PhM'83 LLB'81 Columbia Mo
 Davis Henry Bascom TE CE'79 Deer Lodge Mont (Temp Pomona Cal)
 Davis William Henry LLB'79
 Foley Thomas PeP'79
 Garnett Reuben Brodie AB PeB'79 103 Clinton pl Kansas City Mo
 Gilbreath John A LLB'79 Clinton Mo
 Hayes Ida PeB BS'79 MS'83 Institute Madera Coah Salltillo Mex
 Hayes Lee AB TE'79 CE'80 1020 W Broadway Butte Mont
 Hoffstrom Frank Henry CE TE'79 1210 East 65th st Seattle Wash
 Johnston Mrs Bingham (Nettie Summers) PeB'79 1115 Paris rd Columbia Mo
 Leonard John Wesley AB PeB'79 AM'80
 Lowry John Abel MD'79
 Lucas William D MD'79 Mendon Mo
 McChesney Mrs Arthur (Fannie P Field) PhB'79 Trinidad Colo
 McKinney Winfield Scott TE'79
 McLean Charles Thomas MD'79

Kindly report errors and changes at once to the Alumni Recorder, Columbia, Mo.

- McQuitty William Fielding MD'79 Correctionville Iowa
Mahan Kate PeP'79
Miller John S MD'79 634 Hellman Bldg Los Angeles Cal
Miller William Henry LLB'79 6 S Fountain Cape Girardeau Mo
Montgomery Theodore Leonard PhB PeB'79 Hiller Bldg Kahoka Mo
Noffsinger William Wallace PhB'79 Kansas City Mo
Rea John Breckenridge BS'77 LLB'79 Mankato Kan
Robb Edward LLB'79 Perryville Mo
Ross Albert Edgar LLB'79 Chandler Okla
Shepard Austin Hamilton PeP'79 403 College ave Columbia Mo
Simcoe Samuel W BS PeB'79 Fulton Mo
Skinner Mrs W H (Mary E Child) BS PeB'79 MS'84 1602 Poplar st Lincoln Neb
Thomas Edward Jacob PhB'79 1311 Internatl Life Bldg St Louis Mo
Thomas Mrs M Louise (Minnie L Russell) PeP'79 Lenox Hall University City St Louis Mo
Wade John William PeB PhB'79 CE'85 735 Breckenridge Helena Mont
Williamson William Ferguson PeP'79 SB PeB'80
- 1880**
- Austin Frederick Henry LLB'80 1116 Columbia Road Washington D C
Carr Benjamin Franklin MD'80 Polo Mo (Temp Mangrum Okla)
Chastain Charles William Dr MD'80 Plattsburg Mo
Clark Bennet H MD'80 Ashland Neb
Drummond Joseph Hudson AB'80 AM'83 Port Arthur Tex
Freund Jacob Adolphus Charles PhB'80 Dilley Ore
Gagnon John LLB'80 Falls City Neb
Galbreath David PeP'80
Grady Henry Douglass MD'80 Miami Mo
Green Evan Deaver CE'80
Hoge William McGuffey AB'80 AM'83 Lexington Mo
Jones James Amber AB PeB'80
Kesler Mrs John L (Kate Hayes) AB PeB'80 AM'85 1708 S 10th st Waco Texas
LaForce William Mosby AB PeB'80 AM'83 220 Failing Bldg Portland Ore
Lovelace William Green AB'80 1040 Tenth st Boulder Colo
Lyon Andrew Reason PeP'80 501 N Y Life Bldg Kansas City Mo
Muns George Elias MD'80 Montgomery City Mo
Natrass Jennie Cleland PeP'80
Nichols George Henry PeP'80
O'Hague Jestus MD'80 St Paul Minn
Penney Walter Dunn LLB'80
Phetzing Uriah G LLB'80 Lexington Mo
Phillips Hiram TE'80 CE'91 6248 Waterman St Louis Mo or 716-21 Internatl Life Bldg
Phillips Joseph Leslie TE'80 CE'90 2139 W 25th st Los Angeles Cal
Pigott William Trigg LLB'80 29-30 Bailey Bldg Helena Mont
Russell Joseph J LLB'80 Charleston Mo
Sheetz James Lucas LLB'80
Sheppard Jesse C LLB'80 Doniphan Mo
Smith Francis Marion LLB'80
Starke Lewis Pryor PeP'80 Boonville Mo
Swayne Mrs Jas W (Josephine Latham) AB'80 AM'84 930 Lincoln pl Boulder Colo or 1205 College ave Boulder Colo
Taylor Noland PeP'80
Taylor William Albert PeP'80 RFD 1 Versailles Mo
Thomas Thomas Clinton TE'80 CE'84 Box 404 Vicksburg Miss
Wilkes Edmund AB'80 408 Price Columbia Mo
Yeater Charles Emmett AB'80 AM'83 420 S Grand ave Sedalia Mo
- 1881**
- Alkire Henry T LLB'81 Oregon Mo
Babb Henry Belton BS'76 PeB'77 LLB'81 Equitable Bldg Denver Colo
Babb Jeremiah Glenn AB'77 LLB'81 AM'90 812 Virginia ave Columbia Mo
Bagby Oliver MD'81 Vinita Okla
Bottom John Thomas PeP'79 LLB'81 1648 Washington st Denver Colo
Chapman Albert LLB'81 Cheyenne Wyo
Christie Cassius Westwood AB'81 1651 McCadden pl Hollywood Station Los Angeles Cal
Cole John Bryant NG'73 LLB'81 Box 514 Joplin Mo
Crittenden Henry Houston AB'81 The Ormond Kansas City Mo
Cross James Thomas PeP'81 515 S 5th st Moberly Mo
Curtwright Charles Hardin AB'81 Columbia Mo
Daniels Samuel PeP'81 BS PeB'83 Versailles Mo
Davis Fannie C PeP'81 3651 Humphrey st St Louis Mo
Davis James Rollins LLB'81
Denny Joseph Snoddy LLB'81 Roanoke Mo
DeTray Nettie Ermina SB'81
Doolittle Marshall Erwin MD'81 Hewarden Iowa
Ely Thomas R R LLB'81 Kennett Mo
Gauldin Joshua B PeP'81 RFD 3 Marshall Mo
Gordon James MD'81 Exchange Bank Bldg Columbia Mo
Guild Franklin E TE'81
Harris Joseph Edwin MD'81 7½ North st Marshall Mo
Herndon William S LLB'81 Plattsburg Mo
Heskett John Warden PeP'81 208 Monroe Jefferson City Mo
Hutchison Joseph Chrisman LLD'81
Irvine Leigh Hadley LLB'81 Box 142 Seattle Wash
Lonsdale Frank Stewart PhB PeB'81 PhM'84 510 S Fifth st Columbia Mo
Lucky Marion Cortez PeP'81 Saragosa Tex
Lyon Andrew W PeP'81
McGaughy John F LLB'81
McGhee Frank P LLB'81
Marshall Mrs Neal B (Jennie M Banks) AB'81 AM'85 Unionville Mo
Owen Walter Edwin SB'81 Clinton Mo
Payne Joseph T SB CE TE'81 MS'84 Muskogee Okla (Temp Kirksville Mo)
Peery Edwin Howe LLB'81 1560 E Taylor st Portland Ore (Temp U S Reclamation Service Washington D C)
Pharis Thomas A LLB'81 Clinton Mo
Purdy John SB PeB'81 Purdy Mo
Rodes Joseph H LLB'81 108 Rock Hill rd Webster Groves Mo or Wainwright Bldg St Louis Mo
Setliffe Mrs J A (Kate Quayle) PeP'81 2007 E 12th st Chattanooga Tenn
Shackleford Edwin D LLD'81
Silvey William Riall PeP'81
Smith Andrew J LLB'81 3302 Holmes or 538 N Y Life Bldg Kansas City Mo
Smith Horace Atwater LLB'81 Perry Okla
Stubblefield John Loxley SB BAG CE TE'81 4322 Charlotte Kansas City Mo

Kindly report errors and changes at once to the Alumni Recorder, Columbia, Mo.

Swindle John SB PeB'81 Purdy Mo
(Temp Fairview Mo)
Taylor DeWitt Clinton LLB'81 Man-
chester Mo
Taylor Robert H LLB'81
Wagner Louis PhB'81 PhM'85 440 S
Pearl st Denver Colo
Walker Clinton Davis PeP'81
Winfield James LLB'81

1882

Acton George William LLB'82 Whites-
borough Tex
Alford Thomas P Sur'82 TE'83
Armstrong Frank Charles TE CE'82
National State Bank Bldg Boulder
Colo
Bagby Robert M LLB'82 Fayette Mo
Bailey Andrew A AB'82 119 E Brooks
st Brookfield Mo
Bascom Walker BS'81 LLB'82 Inde-
pendence Mo
Bell Alexis Donahue LLB'82 Lucas ave
St Louis Mo
Boeger Ernest Augustus BAg'82 BS
PeB CE'84 MAG'85 3106 P st N W
Washington D C
Bresnehen Thomas M BS'82 817 Lincoln
st Brookfield Mo
Burroughs Anna Laura PeP'82 RFD 2
Columbia Mo
Chubbuck Levi BAg'82 MAG'85 3401 16th
st N W Washington D C
Connor Charles W Sur'82
Cook Robert M SB'82 Inter-State Natl
Bank Kansas City Mo
Crisp John Douglass LLB'82
Davis Samuel Echels LLB'82
Essex Winfield Scott LLB'82 110 E
Eighth Ft Worth Tex
Ferris Forest G LLB'82 Suite 1110-14
Times Bldg St Louis Mo
Gerard Walter Drane LLB'82 840 E 59th
ave Seattle Wash
Gray Sallie Hamilton PeP'82 McFall Mo
Grisby John Trimble PeP'82 CE'85
Paris Mo
Henderson Robert P TE'82
Hickman Walker AB'82 3019 Euclid ave
Kansas City Mo
Holman Willis C PeP'82
Hunton McGhee Dandridge LB'82 220
Fifth ave New York City
Husmann George C BAg'82 MAG'85 1308
Q st N W Washington D C
Jones North East LLB'82 4140 E 6th
st Kansas City Mo
Jurey John Slaughter LLB'82 200 30th
ave Seattle Wash
Kemble William MD'82
Kennedy L N LLB'82 Nevada Mo
King Joseph Francis LLB'82 Newkirk
Okla
Lavelock George Washington LLB'82
Richmond Mo
Loeb Hanau Wolf AB PeB'82 AM'86 537
Grand ave St Louis Mo
Lonsdale Kate Victoria PeB BL'82
Westwood ave Columbia Mo
Lougeay William H MD'82 209 Bank
Bldg Denver Colo
Lyford Harry Olin LLB'82
Mosley Charles Louis LB'82 PeB'89
Stanberry Mo
Napton William Barclay LLD'82 Mar-
shall Mo
Otto Leonard Henry BL'82 Bethany Mo
Pennington James M PeP'82 212 S 5th
st Columbia Mo
Robinson Robert Gamble LLB'82
Seddon James Alexander TE CE'82
Sherwood Thomas A LLD'82 630 Elm
st Long Beach Cal
Simpson Mrs B N (Carrie C Gamble)
LB'82 109 W Armour blvd Kansas
City Mo
Smith Bathurst CE'82 715 K C Life
Bldg Kansas City Mo

Sutton Benjamin M MD'82 Pattonsburg
Mo
Taylor James Henry SB PeB'82
Taylor John Martin BS CE TE'82 1112
Bannock Boise Ida
Taylor Lucy Jane PeP'82
Walker John Hutchison TE CE'82 Kan-
sas City Mo
Williams John Freeman Jr AB'82 Home
Tel Co Kansas City Mo
Williamson William Silas SB CE TE'82
Wilson Mrs Anna May (Anna M Mur-
phy) PeP'82 RFD 1 Rolla Mo (Temp
Vida Mo)
Wright George William LLB'82 732
Walnut st or Wright Bldg Albany
Ore

1883

Bass Eli Everette BL'83 706 Broadway
Greenville Miss
Blackburn Churchill J MD'83 Blackburn
Mo
Blackburn Marshall Paxton LLB'83
Blackburn Mo
Browning Charles Clifton MD'83 1004
Story Bldg Los Angeles Cal
Bryan William E AB PeB'83
Bush Benjamin Franklin MD'83
Butler William M PeP'83
Cave Willard P LLB'83 Moberly Mo
Chamberlain Mrs Jas (Maggie E Bass)
BL'83 Traders Bank Lexington Mo
(Temp 1205 Hill st Ann Arbor Mich)
Cottingham Robert Curtis MD'83 3319
Jackson st or 401-404 Pacific Bldg
San Francisco Cal
Ellis Overton Gentry LB'83 Temple of
Justice Olympia Wash
Fawyer Christopher C SB CE'83 Selig-
man Mo
Fink Jacob LB'83 Helena Ark
Gromer Samuel David PeP'83 SB PeB'89
Columbia Mo
Heady Jefferson D PeP'83
Hodge Mrs Robert (Ellena B Carlisle)
BL PeB'83 1008 E Broadway Colum-
bia Mo
Hoffman Benjamin Franklin PeP'83 BL
PeB'84 ML'88 116 College ave Colum-
bia Mo
Hudson Millard Filmore LLB'83 Care U
S Senate Washington D C
Leggett John C AB'83 Cuba N Y
Manring Edward D AB PeB'83 McFall
Mo
Merritt John James PeB SB'83
Miller James Oliver LLB'83 Belleville
Ill
Moeser Frederick LLB'83 2916 Bond ave
East St Louis Ill
Norris Wilford Alexander MD'83 305
College ave Columbia Mo
Penny William Wilms Sur'83 City of
Old Mexico
Pollard Enos C SB CE'83
Porter David W LLB'83 Mound City
Mo
Pryor Mrs Richard V (Sarah Josephine
Field) LB'83 Las Animas Colo
Reynolds Sterling P CE'83 Caruthers-
ville Mo
Roberts C F LLD'83
Robertson C F LLD'83
Rollins Jarrot Laban MD'83 Colfax Cal
Simpson Mrs C L (Mary Gamble) LB'83
3424 Baltimore Kansas City Mo
Sloan Robert T AB'83 AM'87 1125
Rialto Bldg Kansas City Mo
Snoddy James Samuel BL'83 Missoula
Mont
Sturtevant Carleton William Sur'83
CE'84 Appleton City Mo (Temp Room
853 Powers Bldg Rochester N Y)
Taylor Zachary Sur'83
Thielmann Robert H SB'83 SM'92 Som-
erton Ariz
Waterhouse Sylvester LLD'83

Kindly report errors and changes at once to the Alumni Recorder, Columbia, Mo.

Withers Mrs R G (Gretta Hayes)
ADB'83 PeB'85 632 Chestnut st Reno
Nev

1884

Anderson Edward Campbell Sur'84
Booth Henry Spurgeon LLB'84 Centralia Mo
Bowman John Charles LLB'84 Carrollton Ill
Caldwell Joseph Wilson LLB'84 Marble Hill Mo
Chapman Earl Warden PeP'84 420 S 15th Omaha Neb
Chapman George Wolcott LLB'84 Brookfield Mo (Temp Sherman Coffee House Chicago Ill)
Coffman George Williamson BL PeB'84 6701 Michigan ave St Louis Mo
Connaway Dennis Harper BAS'84 Dodge City Kan
Cox Henry Jefferson AB PeB BAS'84 Adamsville Tenn
Curran Charles M LLB'84
Dorsett Palmeon Howard BAS'84 Care U S Dept Ag Washington D C
Engle Levi LLB'84 Buffalo Mo
Galloway Beverly Thomas BAS'84 LLD'02 Cayuga Heights Ithaca N Y
Godwin William Mastin PeP'84 Clinton Mo
Grady Robert Franklin CE'84 581 Manchester ave St Louis Mo
Haydon George Condit TE'84 U S Engr Office 707 Postal Bldg Kansas City Mo
Higgins Pope LLB'84 1000 High st Belingham Wash
Hinde Thomas Turner LLB'84 Madison Ill
Holt Charles Madsion LLB'84
Hughes Tyre Clifton CE'84 316 S Frisco st Tulsa Okla (Temp City Hall Tulsa Okla)
Hulen Vard Houghton Sur'84
Jaeger Charles Sur'84 556 Metropolitan Bldg Denver Colo
Kennish John LB PeB'84 213 Jackson st Jefferson City Mo
Lyon Mrs A W (Mary E Ammerman) PeP'84 RFD 2 Oak Haven Springfield Mo
McCague William Henry LLB'84 Medicine Lodge Kan
Malone James W CE'84
Miles George Washington SB'84 SM'92
Morris Christopher Columbus MD'84 5550 Bartmer ave or 2945 Franklin ave St Louis Mo
Morris John Wesley TE'84 Quitman Mo
Nowierski Bronislaw Josef MD'84
Pendleton Henry Harris Sur'84 620 S Main st Independence Mo or City Hall
Quickenstedt Fred LLB'84 Hillsboro Tex
Ragan Sylvester MD'84 New London Mo
Reagan Charles William MD'84 Macon Mo
Sanders John J TE'84 CE'90 Memphis Mo
Seddon William Little TE'81 CE'84 Seaboard Air Line Ry Portsmouth Va
Smith Ernest Ellsworth CE'84 BS PeB '85 814 Westover rd Kansas City Mo
Sullins Robert Alonzo SB PeB'84
Wall Edward Everett CE'84 5361 Berlin ave or 312 City Hall St Louis Mo
Wheeler Alfred Bennett LLB'84 513 Lyon St Columbia Mo
Wylie Andrew LLD'84
Yakey John Brandon LLB'84 922 Hollingsworth Bldg Los Angeles Cal
Youmans Frank Alijah LB'84 ML'91 Ft Smith Ark

1885

Alexander John Sherman BSCE'85
Ankeney Mrs J S (Lucy Wyatt Gentry) ADB PeB'85 906 Conley ave Columbia Mo
Beery Byron Buckingham Sur'85 TE'87 LLB'89 600 Ohio st Lawrence Kan
Boulton Payne Augustus BL PeB'85 AM'98 Caldwell Ida
Brainerd Zach MD'85 LaBelle Mo
Bumberger Hattie Sue PeP'85
Burnes Alonzo Daniel LLB'85 Platte City Mo
Clary Joseph Morrow LLB'85
Connaway Mrs J W (Eleanor Ficklin) ADB'85 PeB'88 603 S 5th st Columbia Mo
Davis John Morgan MD'85 Craig Mo
Dearmont Washington Strother AB PeB '85 AM'90 903 College Hill pl Cape Girardeau Mo
Dimmitt Charles Clifford PeP'85 Fayette Mo
Dorman Sterling Price LLB'85 BL PeB '89 Clinton Mo
Emberson Richard Huff PeP'85 BSEd '05 1307 Bouchelle Columbia Mo
Ewing John Charles LLB'85
Frazier Joseph PeP'85 Care Adj Gen U S Army Washington D C (Temp Schofield Barracks Honolulu H T)
Gerig William SB'85 CE'86 Medford Ore
Hansmann Carl Augustus PeP'85
Hartley Lorenzo Dow MD'85 Nebo Mo
Haynes Thomas Nathan LLB'85 Harrisonville Mo
Hendricks Solomon PeP'85 BS PeB'90 Kingston Mo
Johnson Robin Marshall BS'85 1002 Commonwealth Bldg Dallas Tex
Kauffman Daniel PeP'85
Lewis Lucius Robert Sur'85
Lewright Estelle Virginia AB'85 AM'90
Lyon Albert William LLB'85 RFD 2 Oak Haven Springfield Mo
McMillan Thomas J M LLB'85 Anchor Tex
Mathews Percy W LLD'85
Neville James Tilford LLB'85 Springfield Mo
Payne Samuel Albert LLB'85 Greenfield Mo
Peters Fredus Nelson PeP'85 PeB AB '87 AM'90 5423 Cleveland ave Kansas City Mo
Phillips Richard Harvey TE'85 CE'90 810 Olive st St Louis Mo
Pigg William Francis PeP'85
Pitts Mrs Winston (Zannie M Denny) SB'85 PeB'85 Phi Beta Kappa Roanoke Mo
Prewitt Robert Chandler LB'85 Durango Colo
Reed Thomas C LLB'85 Eldorado Ill
Roberts William Porter LB PeB'85
Rouse James Marion PeP'85
Rowden Robert L LLB'85 Pitts Ark
Rubey Thomas Lewis AB'85 AM'89 Lebanon Mo
Rutledge Robert Shelby LLB'85 New Madrid Mo
Scholfield Thomas C LLB'85 Hannibal Mo
Shull Samuel S LLB'85 502 S Fifteenth St Joseph Mo
Simcoe Benjamin Franklin PeP'85 La Mesa Cal
Skinker Cornelius H LLB'85 Bolivar Mo
Smith Edward Everett PeP'85 814 Westover rd Kansas City Mo
Snider John Aaron LLB'85 Jackson Mo
Theilmann Louis SB'85 MS'90 New Madrid Mo
Thomas James McPherson LLB'85 308 Utah Savings and Trust Bldg Salt Lake City Utah

Kindly report errors and changes at once to the Alumni Recorder, Columbia, Mo.

Turk John Crawford LB PeB'85 Mt Vernon Mo
 White Joseph Tatum PeP'85
 Williams Walter Scott CE'85 818 Virginia Columbia Mo
 Wood Henry Parker LLB'85 Selmer Tenn

1886

Atchison Mrs Ida C (Ida May Clendenin) BS'86 MS'89 RFD 2 Laddonia Mo
 Barton Joseph LLB'86 522 Central Natl Bank Bldg St Louis Mo
 Bishop James Lewallan AB'86 Selma Dallas County Ala
 Bishop Stephens Smith LLB'86
 Bosserman David Wenrick MD'86
 Boulton John Wofford PeP'86 Macon Mo
 Buscher Benjamin Sur'86 TE'88 Labadie Mo
 Carns Theophilus L LLB'86 907 New York Life Bldg Kansas City Mo
 Clark Lewis Vaughn LLB'86 Setauket Long Island N Y
 Clendenin William Wallace BS'86 MS '89 120 Vista pl Mount Vernon N Y
 Crowder Enoch Herbert LLB'86 War Dept Wash D C
 Deal Edwin Jere LLB'86 Charleston Mo
 Defoe Luther Marion PeP'86 810 Virginia Columbia Mo
 Dick James Thaddeus PeP'86 SB PeB'89
 Downing Robert Everard PeP'86 Sur'87 BSE'd'10 Pawhuska Okla
 Gallemore Nelson Campbell LLB'86 Fairland Okla
 Galloway Mrs B T (Agnes S Rankin) PeP'86 Cayuga Heights Ithaca N Y
 Garrett James Edwin CE'86 RFD 6 Paragould Ark
 Hardesty William Preston CE'86 419 City Hall Portland Ore
 Hurd Thomas Franklin BL'86 Paris Mo
 Hurzthal Charles Dickson PeP'86
 Jaeger John Adam SB CE'86 130 S Pleasant Prescott Ariz
 Jesse Frank Russell LLB'86 1116 S Clark ave Mexico Mo
 Johnston William Thomas PeP'86 War Dept Washington D C (Temp Ft Bliss Tex)
 Kathan Rufus Spencer PeP'86
 Kitchens Mrs T M (May H Lonsdale) PeP'86 Westwood Columbia Mo
 Linney William Birts LLB'86 Pryor Okla
 Longan Edward Everett LB PeB'86 LM '89 605 Central Natl Bank Bldg St Louis Mo
 McElvain Jason Neeley LLB'86 414 Broadway Seattle Wash
 McKinley John C LLB'86 Unionville Mo
 Mason William Hubbard MD'86
 Moore Nancy Belle PeP'86
 Morris Robert PeP'86
 Nowlin David Sur'86 Montgomery City Mo
 Roberts Lee Price Sur'86 Memphis Mo
 Sheets Merit May LLB'86 Williamsville Mo
 Small Mrs W T (Etta M Angell) ADB PeB'83 ADM'86 Bowie Tex
 Spillman William Jasper BS'86 MS'90 Care U S Dept of Agr Washington D C
 Strop Charles Franklin LLB'86 213 Ger Am Bank Bldg St Joseph Mo
 Stubblefield James Scott PeP'86 4322 Charlotte st Kansas City Mo
 Theilmann Emil PeP'86 SB PeB'88 SM '91 314 Altman Bldg Kansas City Mo
 Tom William Joseph PeP'86
 Walker Robert LLB'86 Hermann Mo

Waters Henry Jackson BSAg'86 Manhattan Kan
 Watson Edgar David AB'86 AM'89
 Whitecotton James Henry LLB'86 Moberly Mo
 Wigginton Edgar Boyd PeP'86 Clarksville Mo
 Wilson Lafayette Green LLB'86 Plainview Tex
 Wright Firmin Bradley LB BS PeP'86

1887

Allison Thomas Edward LLB'87 New London Mo
 Arnold Thomas F BSAg'87 5077 Vernon ave St Louis Mo
 Beasley George Hamilton PeP'87 BS BP '94 Liberty Mo
 Booth James LLB'87 Pacific Mo
 Brewster Augustus William LLB'87
 Brierly James Scott LLB'87 Harrisonville Mo
 Buckner William Wordsworth PeP'87
 Campbell Arthur L Sur'87 2627 Victor st or 3015 Main st Kansas City Mo
 Chandler Mrs J S (Lulu Baumgartner) PeP'87 Courtland Lawn Farm Columbia Mo
 Cheney George Nelson AB'87 AM'90 103 Stolp ave Syracuse N Y
 Clark Henry Whitley BL'87 Lebanon Mo
 Cox Benjamin Franklin LLB'87
 Craig Charles H MD'87 Webb City Mo
 Davis Jacob S LLB'87 Cassville Mo
 Davis Robert Harvey LLB'87 Keystone Bldg Joplin Mo
 Dexter Francis Henry LLB'87 San Juan P R
 Dodson George Rowland AB'87 3655 Castleman ave St Louis Mo
 Duncan William Courtland PeP'87
 Dunn Harvey Sur'87
 Dysart William P MD'87 RFD 2 Columbia Mo
 Estes George F LLB'87 1217 Wyoming El Paso Tex
 Evans John Morgan LLB'87 414 S Second st Missoula Mont
 Fielding Edgar Fisher PeP'87
 Fink Montague AB'87 405 Cherry Helena Ark
 Goad George Washington LLB'87 Baker Bldg Springfield Mo
 Growney James Charles LLB'87 German-American Bank Bldg St Joseph Mo
 Grubbs John O MD'87 North McAlester Okla
 Harris David Hickman PeP'86 LLB'87 17 E Ninth Felton Mo
 Hatton Moses Wesley PeP'87 PeB'88 Lexington College for Young Women Lexington Mo
 Hendrick John Jackson LLB'87 Trinidad Colo
 Hersman Mrs Charles F (Anna Bates) AB PeB'87 AM'90 5401 Woodlawn ave Chicago Ill
 Holland Mrs R L (Louise H Harris) PeP'87 Columbia Mo (Temp 1309 Arden ave Los Angeles Cal)
 Hopper R L MD'87 Columbia Mo
 Hunt Daniel W PeP'87 Pisgah Mo
 Hunt Sanford Conley Sur'87 Columbia Mo
 Love William Winn AB'87 AM'90 9 Phillips pl Cambridge Mass
 Mack William LLB'87 LLD'14 27 Cedar st New York City
 Maupin James Lawrence AB'87 2823 Fresno st Fresno Cal
 Means William Foster LB PeB'85 LLB '87 308 N Twelfth Hiawatha Kan
 Murry John Franklin LLB'87 Court House Columbia Mo
 Paquin Paul MD'87 1606 E 8th st or Health Dept Kansas City Mo

Kindly report errors and changes at once to the Alumni Recorder, Columbia, Mo.

Parmerlee William LLB'87 304 Pioneer
Bldg Seattle Wash
Reid Robert Lee PeP'87 AB'92 MD'97
814 N 9th Keokuk Iowa
Riffe Archie M Sur'87
Robinson Charles Bennett LLB'87 Louis-
ville Mo
Robinson Owen Harvey LLB'87 Silex
Mo
Sisk Robert Edgar PeP'87
Smith Charles William PeP'87
Smith George William PeP'87
Smith James Allen AB'86 LLB'87 AM'92
Univ of Wash Seattle Wash
Stephens Henson McClellan LLB'87
Peyton Block Spokane Wash
Stephens James L LLB'87 1614 Wind-
sor Columbia Mo
Stokes James Stephen BS PeB'87 MS'90
Kirksville Mo
Sturgeon Thomas Hume Sur PeP'87 200
E 8th st Oklahoma City Okla
Sutton Robert Lee PeP'87 Troy Mo
Talbot Ehelbert LLD'87 (Hon) South
Bethlehem Penn
Terry Charles Wyllis Sur'87
Truitt William Henry LLB'87 El Monte
Cal
Wharton Jacob Franklin LLB'87 1319
Broadway Parsons Kan
Whitecotton William Edward PeP'87
Paris Mo
Willis Thaddeus Loomis LLB'87 Lamar
Mo

1888

Anderson Thomas Lilbourn LLB'88 St
Louis Mo
Barnes Robert M BAS'88 Memphis Mo
Barrow Robert Wilson AB'88 Macon
Mo
Beale Mrs John T (Kate Sterne) PeP'88
Versailles Mo
Beck Edward Everett LLB'88 Valpa-
raiso Ind
Becker Ira M LLB'88
Benford Warder McKim Sur'88
Billups William Edward LLB'88
Boulton Walter Emmet BS'83 MS LLB
'88 Caldwell Ida
Brainerd E PeP'88 Memphis Mo
Britt Richard H CE'88 Harrisonville
Mo
Brown George Lincoln PeP'88 BS BP'92
MS'93 Brookings S D
Burrughs Mrs G W (Leora Graves)
PeP'88 Columbia Mo
Carney Jefferson Davis BL PeB'87 LLB
'88 Clinton Mo
Cassow Eugene Julius LLB'88
Clark William Henry LLB'88 5 Turner
Bldg Muskogee Okla
Comfort Kirk Grant LLB'88 Westville
Okla
Connaway Philip Kearney MD'88 Dem-
ing N M
Cowden Albert Sidney LLB'88 309½
College st Springfield Mo
Cullen Patrick Henry LLB'88 5437 Von
Versen ave St Louis Mo or care
Fauntleroy Cullen and Hay Comm
Bldg St Louis Mo
Darby Robert Ezra PeP'88 1139 N Jef-
ferson Springfield Mo
Dorman John Benjamin PeP'88 PeB'91
Clinton Mo (Temp 209 5th st Des
Moines Ia)
Evans Mrs J M (Helena G Hastings)
PeP'88 414 S Second Missoula Mont
Finnegan Charles Henry LLB'88
Flournoy John P AB'88 2147 E Second
or 1104 Scarritt Bldg Kansas City
Mo
Fyke Charles Vincent LLB'88 1110
Forest Kansas City Mo
Gabbert William Henry BSA'88
Garrett John Thomas TE'88 CE'89 6225
Westminster pl St Louis Mo

Gentry North Todd BA'84 Sur'86 LLB
'88 506 Rollins Columbia Mo
Gerber Phillip Edward PeP'88 Sullivan
Mo
Grace William Odon PeP'88 Chillicothe
Mo
Gray Louis Napoleon Bonaparte PeP'88
LB PeB'91 AM'97 Idabel Okla
Hatton Stewart Price PeP'88 AB PeB'90
Charles Town W Va (Temp Parsons
W Va or Jeffersonville Ind)
Haydon William Gill LLB'88 East Las
Vegas N M
Heather Henry Clay LLB'88 Palmyra
Mo
Hendrix Eugene Russell LLD'88 3242
Norledge pl Kansas City Mo
Horn Simon Taylor LLB'88 941 Grant
pl Boulder Colo
Houx Nicholas Mattison LLB'88 Lex-
ington Mo
Irwin Henry Baily LLB'88 De Soto Mo
Kelley John Henry PeP'88
Kinder Linus Sanford LLB'88 Plain-
view Tex
Knepper Ida May PeP'88 Skidmore Mo
Long Laura Virginia PeP'88 Queen's
Hill School Darjeeling India
McCall Edwin Law LLB'88 Fulton Mo
McComas Arthur Rochford Sur PeP'88
Sturgeon Mo
McNeely Thomas Eugene AB'88 AM'91
Jackson Mo
Martin Lawrence Augustine PeP'88
Chillicothe Mo
Meyer Robert S LLB'88 N Viand st
Point Pleasant W Va
Moore Joseph Lee Sur'88
Neuenhahn Otto Francis LLB'88 112
Clark st Chicago Ill
Nicklin Walton Elbert LLB'88 Pryor
Creek Okla
Nifong Walter Ritchie Sur'88 200 N
Main st St Louis Mo
Paquin Felix Sur'88 Galveston Tex
Paxton Joseph Francis PeP'88 AB'91
AM'93 Univ of Okla Norman Okla
Pilcher James Delano LLB'88 Alamosa
Colo
Prigmore Russell Young LLB'88 1310
Main st Ft Worth Tex
Proctor Marion Bailey LLB'88 Monroe
City Mo
Rieger John J LLB'88 901 Paseo Kan-
sas City Mo
Rochford Julia PeP'88
Rocheford Louise PeP'88 Columbia Mo
(Temp Brunswick Mo)
Rose Uriah H LLD'88 Box 529 Little
Rock Ark
Ross John Wilson PeP'88 Flagstaff
Ariz
Russell Joseph Luke PeP'88 LB PeB'91
Schofield Robert Francis LLB'88 Box
1365 Tulsa Okla
Simonson Elizabeth PeP'88
Smith Elizabeth ADB PeB'88 Pomona
Cal (Temp Ashland Mo)
Smith Judson Waller LLB'88 Nevada
Mo
Smoke Mrs S A (Susie H Trimble) PeP
'88 202 S Ninth Columbia Mo
Wait Charles E PhD'88 University of
Tennessee Knoxville Tenn
Walker Thomas Anderson LB LLB'88
Lexington Mo
Weaver William Homa Hoyt PeP'88
Wilkerson Thomas Jefferson Sur'88 CE
'90 Div Engr Div of Bridges City
Hall Pittsburgh Pa
Wilson Benjamin Steele LLB'88
Young Arthur Byron BAS'88

1880

Amick William Kennedy LLB'89 7th
and Felix sts St Joseph Mo
Biggs Marion Richard LLB'89 Pine-
ville Ore

Kindly report errors and changes at once to the Alumni Recorder, Columbia, Mo.

- Bowden Ella PeP'89
 Brown Robert Alexander LLB'89 Tootle-Lemon Bank Bldg St Joseph Mo
 Chinn James P LLB'89 Higginsville Mo
 Corner Myron Alfred BS PeB'89 Wallace Ida
 Couey Eugene Warrington LLB'89 Sedalia Mo
 Cox Walter Caldwell PeP'89
 Crowley Mrs Ben (Eva Isabel Liggett) PeP'89 Kansas City Mo
 Dabbs Hugh Albin LLB'89 Keystone Bldg Joplin Mo
 Dickson Thomas Jefferson LLB'89
 Dodson Mrs W R (Minnie Pettengill) PeP'89 BL'93 611 Lafayette Baton Rouge La
 Faris Charles Breckenridge BL'89 PeB '90 Caruthersville Mo
 Freudenberger Mrs W K (Ruby M Westlake) PeB'89 BL BP'93 MS'95 Carson City Nev
 Gentry Mrs N T (Ulrie B Denny) SB PeB'89 506 Rollins Columbia Mo
 Graves Lulu PeP'89 Jerome Ida (Temp Eagle Alaska)
 Guitar Mrs W H (Sallie Cheatwood Pierce) PeP'89 515 Hitt Columbia Mo
 Gwinn Mrs Russell (Anna C Payne) PeP'89 507 S Third Missoula Mont
 Hadelich Richard George PeP'89 Boonville Mo
 Haines Robert Terrel LLB'89 130 W 44th st Lambs Club New York City
 Hall Jennie Lorene PeP'89 BS'95 Hale Mo (Temp Jamestown N D)
 Harrison Gilbert Newton PeP'89
 Howell Frank M LLB'89 Troy Mo
 Husman Mrs Geo C (Nellie W Dorsett) PeP'89 1308 Q st N W Washington D C
 Jenkins Thomas Henry PeP'87 LLB'89 San Marcos Texas
 Johnston Miller Fisk PeP'89
 Keller Charles Fielding LLB'89 1108 Powell st St Joseph Mo
 Levy Eva PeP'89 5200 Prairie ave Chicago Ill
 McNutt Frances PeP'89 2626 Wabash ave Kansas City Mo
 Maitland Alex Jr CE'89 4104 Harrison st Kansas City Mo
 Marbut Curtis Fletcher BS'89 816 Virginia ave Columbia Mo (Temp U S Dept Ag Bureau of Soils Washington D C)
 Mayell Mrs A W (Una Verda Peters) PeP'89 41 Kennebec ave Long Beach Cal
 Nagel Georgia Olive PeP'89
 Payne Mrs D P (Anna M Reed) PeP'89 2715 Jackson st St Joseph Mo
 Peters Mrs F N (Margaret Maupin) PeP'89 5423 Cleveland ave Kansas City Mo
 Pitts Lewis Elmer AB'89 Jasper Mo
 Post Ida Orissa PeP'89 Pattonville Mo
 Rainey William Echols LLB'89 Marshall Mo
 Reed Mrs Anna M (Anna M Byrne) PeP'89
 Reynolds Joseph Johnston LLB'89 RFD 2 Agency Mo
 Rucker Amanda Ray PeP'89 Huntsville Mo (Temp Densmore Hotel Kansas City Mo)
 See Thomas Jefferson Jackson AB SB LM'89 Naval Observatory Mare. Is Vallejo Cal
 Sharp John Fletcher LLB'89 Oklahoma City Okla
 Shelton Mitchell Cross AB'89 414 Frisco Bldg Joplin Mo
 Storm John Charles PeP'89 Amarillo Tex
 Stumberg Charles Henry AB LB'89 AM '92 623 Lafayette st Baton Rouge La
 Sutton Noah Ellsworth PeP'89
 Turner Orville Hickman Browning SB '88 TE'89 CE'90 MS'91 400 S Sixth Raton N M
 Utz William Henry LLB'89 Lyceum Theater Bldge 5th and Jule st St Joseph Mo
 Van Pool Samuel Newton LLB'89 Lamar Mo
 Waldecker Conrad LLB'89 311 Monroe Jefferson City Mo
 Wash John Samuel LLB'89 RFD 6 Fresno Cal (Temp RFD 1 Sanger Cal)
 Weedin Kirby Calhoun CE'89 care J G White & Co 43 Exchange pl New York City (Temp Marshall Cal)
 Young William Henry LLB'89
 Youmans George Faust SB'89 401 S 18th Ft Smith Ark
 Yowell Brookey Ann PeP'89 811 Madison st Jefferson City Mo

1890

- Allen Charles Kyes LLB'90 Am Soc C E New York City (Temp 2110 E 30th st Kansas City Mo)
 Banta William Sherman LLB'90 1407 Windsor st Columbia Mo
 Belden Eugene H LLB'90 1206-1210 Old Natl Bank Bldg Spokane Wash
 Blake Mrs J M (M Gay Hancock) LB '90 PeB'91 Keytesville Mo
 Botts W W BL'85 LLB ML'90 Mexico Mo
 Bryson George Washington PeP'90
 Burkhart Louis Henry PeP'90 305 Laurel st Warren Pa
 Catron William Van Allen AB'90 Lexington Mo
 Chapman Campbell LLB'90 428 Cal Bldg Los Angeles Cal
 Conley Sanford Francis AB'90 602 Sanford st Columbia Mo
 Coons James Henry AB'90 Box 615 Albuquerque N M
 Corder Leslie Walker LLB'90 Waverly Mo
 Courtney Mrs M F (Etta Hancock) BL PeP'90 PeB'92 Care Farmers State Bank Chickasha Okla
 Dodson William Rufus BS'90 University La
 Edwards Waller LLB'90 5583 Bartmer St Louis Mo
 Faris Robert Lee CE'90 66 U st N W Washington D C
 Fisher Jennie Miller PeP'90
 Fisher Samuel Blair LLB'90 Box 122 Northport Long Island N Y
 Galloway Samuel Lewis LLB'90 Wataonga Okla
 Guitar Odon Jr CC'90 Central Bank Bldg Columbia Mo
 Gunter Walker Thomas LLB'90 507 Tribune Bldg Salt Lake City Utah
 Hale William Benjamin LLB'90 27 Cedar st New York City
 Hatton Claudia May PeP'90 BS'97 400 C C ave Columbia Mo
 Hatton Robert Edwin PeP'90 Jeffersonville Business College Jeffersonville Ind
 Hickam James K LLB'90 53 Park pl Princeton N J
 Hinton Edward Wilcox LLB'90 Columbia Mo (Temp Law Bldg Chicago U Chicago Ill)
 Howe Alphonso LLB'90 5152 Raymond ave St Louis Mo
 Huffman Charles Earl MD'90 Columbus Kan
 Jones David William LLB'90 Lubbock Tex

Kindly report errors and changes at once to the Alumni Recorder, Columbia, Mo.

- Kiel Herman Gottlieb PeP'90 BL'93 543
Kenyon st N W Washington D C
Littick Charles Oscar LLLB'90 Stubbs
Bldg Kansas City Kan
Littlefield Edwin C LLLB'90 Knob Nos-
ter Mo
McLane Ora J LLLB'90 Carthage Mo
Mastin Thomas Allen Jones LLLB'90 524
Rialto Bldg Kansas City Mo
Maurer Anna Barbara PeP'90
Maurer Lucy C PeP'90 Care U S Mint
Denver Colo
Morrison Albert George LLLB'90 605 S
Hoff Elkins Okl
Nakajima Yasakuni LLLB'90
Nicholas James Lincoln LLLB'90 Sor-
corro N M
Phillips John F LLLD'90 1310 Linwood
blvd Knsas City Mo
Rice John Jay LLLD'90 Westminster Col-
lege Fulton Mo
Stumberg Mrs C H (Nannie Colman)
AB PeB'90 AM'92 623 Lafayette Ba-
ton Rouge La
Swift Charles Albert LB BSCE'90 331
Elizabeth ave Avalon Pa
Taylor Thomas Jackson AM'90 San
Francisco Cal
Tomlin Morell LLLB'90 Danvers Ill
Turner Archie William LLLB'90 Perkins
Okla
Turner Charles William PeP'90 BL'97
1623 Ellison st Oklahoma City Okla
Van Trump Samuel Heffley BAS'90 Box
84 Gervais Ore
Wade Andrew Fuller LLLB'90 Union
League Club Los Angeles Cal
Williams Charles Page BS TE PeP'90
Care U S Reclamation Service Fort
Shaw Mont
Wood John Hepler PeP'90 LB'95 Shel-
bina Mo

1891

- Adams Jane AB PeP'91 BP'93 AM'95
Shelbina Mo (Temp Northeast High
School Kansas City Mo)
Axtell Oliver Neal CE'91
Biggs George R LLLB'91
Bonfils Charles Alden TE'91 Care K C
Post Kansas City Mo
Britt Leila R BS PeB'91 Harrisonville
Mo
Brown John S LLLB'91 137 S La Salle
st Chicago Ill
Burk Bessie Bell PeP'91
Burk James Semore LLLB'91 819 Ham-
ilton st Houston Tex
Connaway John Waldo MD'91 603 S
5th st Columbia Mo
Conner Charles M BAG'91 Care Bureau
of Ag Manila P I
Cooper Mrs J W (Dollie B Holloway)
PeB'91 603 E Wyandotte ave Mc-
Alester Okla
Cauthorn William Broadus TE CE'91
401 Price ave Columbia Mo
Davis Forest E BAG'91 430 S Spring
st Nevada Mo
Denny James Humphrey LLLB'91 Glas-
gow Mo
Divebiss Frank P AB PeB'91 Richmond
Mo
Dorsey Mrs Stockton (Susie D Harris)
PeP'91 1215 Bdwy Columbia Mo
Edwards George L LLLB'91 Kirkwood
Mo (Temp 7024 Rialto Bldg St Louis
Mo)
Ellis Abram Pinckney TE CE'91 344
Calle Tamaulipas Tampico Mex
Evans Paul MD'91 Mountain Grove Mo
Fluesmeier Elihu Ashby MD'91 Wright
City Mo
Francis David R LLLD'91 204 N Fourth
St Louis Mo
Gardner Albert E L LLLB'91 Clayton
Mo
Gwinn James G LLLB'91 St Anthony
Ida

1892

- Hall William Franklin EE'91 703 E
Green st Clinton Mo
Hatton John Harvie AB PeB'91 AM'97
PeP'83 15 W Cedar ave Webster
Groves Mo
Hatton Ossian Forrest MD'91 Clifton
Hill Mo
Howell Charles Morgan PeP'91 1115
Commerce Bldg Kansas City Mo
Immer George C PeP'91
Ingrum Robert Porter AB'91 PeB'91
1210 McCullough ave or 232 Moore
Bldg San Antonio Texas
Jennings William Samson LB LLLB'91
Johnson Annie PeP'91
Jordan Joseph C MD'91
Kane Dennis W LLLB'91
Keith Charles Alexander LLLB'91 1012
Highland Lexington Mo
Kemp George Ward LLLB'91 LLM'92
Burke Bldg Seattle Wash
Littell William R LLLB'91 Tarkio Mo
McAdow Albert T PeP'91
McCulloch Robert Lee LLLB'91 Hamil-
ton Mont
McLeary Henry Sanford BL'91 Cape
Girardeau Mo
McKean Lewis Burton CE'91 Blairtown
Mo
Manns Arnold LLLB'91
Merrill William Tell AB'91 Chillicothe
Mo (Temp 401 Hitt st Columbia Mo)
Neal James Preston LLLB'91 RFD 2 Box
224 Clayton Mo
Parker Warren A LLLB'91
Pittman Hubert Ney LLLB'91 Berryville
Ark
Pratt George Cooley AB'91 30 N LaSalle
st Chicago Ill
Puckett Oscar R LLLB'91 Pineville Mo
Schmidt Emily R PeP'91
Shinkle Samuel W TE'91
Shull Aytchmonde Perrin LLLB'91 517
Francis St Joseph Mo
Sinclair Margaret PeP'91 205 Garth Co-
lumbia Mo
Sprecher William H LLLB'91 Arcadia
Kan
Stirling J Bowman LLLB'91 600 N State
st Jackson Miss
Torbitt Mrs Lillian S (Lillian S Mc-
Ghee) PeP'91
Wade John Franklin PeP'91 BP BL'94
3129 Garfield or 601 Shukert Bldg
Kansas City Mo
Warden Hubert Pascal LLLB'91 RFD 5
Mexico Mo
Weakley Floyd L PeP'91 304 R A Long
Bldg Kansas City Mo
White Edward Joseph LLLB'91 1119 Ry
Exchange Bldg St Louis Mo

Kindly report errors and changes at once to the Alumni Recorder, Columbia, Mo.

- Denny James Milton SB PeP'92 First Natl Bank Vancouver Wash
 Dillon John William Sherman PeP'92 Grant City Mo
 Doyle John Harrison PeP'92
 Dunkin Robert Roy LLB'92 917 Main Rocky Ford Colo
 Farley Robert Emmett LLB'92 Hotel Magestic Chicago Ill
 Fellows John Nelson SB TE PeB'92 MS '93 907 College Columbia Mo
 Ficklen Mrs Bowman (Isabelle McClement) PeP'92 88 S Clarkson st Denver Colo
 Fulkerson Frank B LLB'92 523 N 24th st St Joseph Mo
 Gerling Mrs H J (Vinnie Adams) PeP '92 BL BP'94 3508 Henrietta st St Louis Mo
 Harris Herman Fermain PeP'92 AB BP '94 AM'97 515 College ave Iowa Falls Ia
 Hart Harry Gill BL LLB'92 805 E Elm Hillsboro Tex
 Herndon Harry T LLB'92 Plattsburg Mo
 Hilpirt Archie Luke LLB'92 805 Colcord Bldg Oklahoma City Okla
 Hinkle John Isaac LLB'92 241 Broadway San Diego Cal
 Hoffman Gustave A PeP'92 Holton Kan
 Hudgins Warren Thomas PeP'92
 Johns Mrs T J (Alice V Hancock) LB PeB'92 Charleston Mo
 Keyser Cassius Jackson SB'92 LLD'14 Columbia University New York City
 Lawson John Davison LLD'92 1200 Hudson Columbia Mo
 Locker William Henry LLB'92 1919 E Sixth st or 416-17-18 Lonsdale Bldg Duluth Minn
 Lynch Samuel Adams LB PeB'92 421 W 24th st Cedar Falls Iowa
 McBride Mrs (Gertrude McKinley) PeP '92 Springfield Mo
 Manning A V LLB'92 Pineville Mo
 Mayfield Irwin Washington LLB'92 Lebanon Mo
 Mayfield Leander Condius LLB'92 Lebanon Mo
 Miller Mary E PeP'92 Shelbina Mo
 Moore Harris Lancaster AB PeB'92 Excelsior Springs Mo
 Moyer Linneus Edward LLB'92
 Poague Henry F LLB'92 Clinton Mo
 Ray Frank Oliver TE'92 220 W Cimarron st Colorado Spgs Colo
 Robinson Omar Edson LLB'92 1208 Commerce Bldg Kansas City Mo
 Rodgers Robert Dunlap LLB'92 Mexico Mo
 Ruark Horace C LLB'92 Neosho Mo
 Rudy Jules Luther LLB'92 Bowie Tex
 Sams William Mead LB PeB'92 2001 Lawn ave Kansas City Mo
 Sanderson Sarah J PeP'92
 Schaper Jesse Hermann LLB'92 Washington Mo
 Selsor Mark Allen BS PeP'92 MS'00 Greenwich Conn (Temp care Current Literature Magazine 140 W 29th st New York City)
 Shull Renata May PeP'92 St Teresas Hall University and Summit sts Seattle Wash
 Stevinson Mrs L B (Dora A Lynch) PeP'92 Columbia Mo
 Taylor Mrs Nathan L R (Rachel Miller Gordon) PeP'92 408 Monroe Jefferson City Mo
 Thompson Burton LLB'92 1 Wall st New York City
 Tipton Joseph Clark AB'90 LLB'92 Galena-Signal Oil Co 17 Battery pl New York City (Temp 603 Shaughnessy Bldg Montreal Canada)
 Toalson Oscar Benton LLB'92 Bartlesville Okla
 William David Edgar PeP'92 BP BL'95 Pacific Mo
 Willis John Samuel LLB'92 310 Hitt Columbia Mo

1893

- Anthony Francis Richard AB PB'93 Maryville Mo
 Asendorf George William H LB PB'93 1500 S Garrison ave Carthage Mo
 Barr Guy Carlton LLB'93 709 S 9th st St Joseph Mo
 Blackwell William Arthur LLB'93 Pattonville Mo
 Bond Samuel LLB'93 Perryville Mo
 Botts Hosea Thompson LLB'93 Tillamock Ore
 Bretz William Shull BAG'93 RFD 2 Gower Mo
 Cook Richard Franklin Dr MD'93 Carrollton Mo
 Corum Cruch Drue LLB'93 520 Bank of Commerce Bldg St Louis Mo
 Cravens William B LLB'93 303 N 15th Ft Smith Ark
 Davis Sidney Edwards LLB'93 5934 Natural Bridge rd St Louis Mo
 Dempsey Luther Nixon LLB'93 9th and Walnut Kansas City Mo
 Ellis Charles Martin LLB'93 Washington Mo
 Felker Henry Clay LLB'93 408 N Wall st Joplin Mo
 Gerig Edward B LLB'93 Boulevard Block Monroe and Indiana sts Spokane Wash
 Goodrich James Edward AB'92 LLB'93 3733 Gillham Road Kansas City Mo
 Hanszen Lydia BL BP'93
 Hodge Robert Walter AB BP'93 AM'94 BSEE'95 704 Main st Kansas City Mo
 Holmes Albert Sidney LLB'93
 Lockwood Marquis H EE'93 MS'00 25 Broad st New York City
 Lockwood William D MD'93 4504 65th st S E Portland Ore
 Loeb Isidor BS'87 MS LLB'93 Columbia Mo
 Randolph William Fitzhugh LLM'93 5722 Vernon ave or 313-14 Central National Bank Bldg St Louis Mo
 Ray Fred Percival LLB'93 4926 Champ-lain ave Chicago Ill
 Sparrow William Samuel LLB'93 908 Gloyd Bldg Kansas City Mo
 Stone William Joel LLD'93 Jefferson City Mo (Temp 205 Senate Office Bldg Washington D C)
 Strother Samuel Belmere LLB'93 908 Scarritt Bldg Kansas City Mo
 Swarner William H LLB'93 Sedalia Mo
 Thornton Joseph Elias MD'93 301 Hitt Columbia Mo
 Timberlake Estill Marvin LLB'93 LLM '94
 Treadway Ollie Herbert MD'93 Clarksville Mo
 Wade Fernando Hardinger MD'93 RFD 5 Columbia Mo
 Wilkinson John Walter LB SB BP'93 1323 Tyler st Topeka Kan
 Williams Frank Blair CE'90 MS'93 2 Isabella Worcester Mass
 Williams Joseph Green LLB'93 603 Navarre Bldg St Louis Mo
 Zillman Christian Charles Herman BS BP'93 16 Metropolitan Bldg Chicago Ill

1894

- Allen Edward Thorpe BL BP'94 ML'96 623 S Wabash ave Chicago Ill
 Baker Charles Mitchell MD'94 Santa Fe Mo
 Barber Mrs Lee (Inez L Riggs) BL'94 ML'95 Limon Colo

Kindly report errors and changes at once to the Alumni Recorder, Columbia, Mo.

- Barton William Edward LLB'94 Houston Mo
 Beckers Casper Henry Louis LLB'94 3870 Utah pl St Louis Mo
 Brace Penn LLB'94 Paris Mo
 Breit Peter Christian LLB'94 Savannah Mo
 Broadhead Garland Carr AB'94 BSCE'01 Columbia Mo
 Brown Lillard Edward LLB'94 Cross Timbers Mo
 Cauthorn Edward Beauford BSCE'94 401 Price ave Columbia Mo
 Conley William Thompson BS'94 594 Conley ave Columbia Mo
 Conrad Nicholas Bayard LLB'94 Montrose Mo
 Dinsmoor Gordon BSEE'94 Kansas City Mo
 Early Leslie Newman AM'94
 Embry Richard Moberly LLB'94 California Mo
 Fyfer John Kirkbride BSEE'94 1616 Bass ave Columbia Mo
 Gaines Charles Latham AB BP'94
 Gerling Henry Joseph BL PeB LLB'94 ML'96 3508 Henrietta st St Louis Mo
 Granger Orrin Wilber LLB'94 839 Providence ave Tuxedo Park Mo
 Griffith William Walker BS BP'94 MS'00 Ferguson Mo
 Harn William Lee LLB'94 Denison Tex
 Hickman Thaddeus Bryan BAG'94 Columbia Mo
 Jones Llewellyn LLB'94 First Natl Bank Bldg Independence Mo
 Kahn Jennie Ottellie BP BL'94 ML'95 3221 Scranton rd S W Cleveland Ohio
 Latimer Charles Ward LLB'94 Independence Mo
 McCulloch Albert Johnston BL BP'94 ML'95 1407 E 3rd ave Winfield Kan
 May David William BAG'94 MAG'96 Mayaguez Porto Rico
 Mayer Emil LLB'94 1644 Pierce Bldg St Louis Mo
 Niedermeyer Frederick William LLB'94 1101 University ave Columbia Mo
 Parker Mrs Ida G (Ida Gerig) AB BP'94 AM'95 2424 Foothill blvd Oakland Cal
 Parmer John Elvin MD'94 Mokane Mo
 Poland Joseph R LLB'94 Prairie City Ore
 Quinn Abram Turner MD'94 6934 Bradley ave St Louis Mo
 Riggs Mrs N C (Jean Augusta Shaefer) BP BS'94 RFD 1 Box 74 Bridgeville Pa
 Riley Elijah E LLB'94
 Ross Robert Henry LLB'94 Creighton Mo
 Smith James LeRoy LLB'94 518 Keith & Perry Bldg Kansas City Mo
 Smith John Bertram BP BS'94 MS'95 Care City Comptrollers Office 2926 Olive st Kansas City Mo
 Thompson John Given AM'94
 Thurman Anderson Wear PeP'91 LLB'94 608 Main st Joplin Mo
 Wettack John Allen AB BP'94 Nowata Okla
 White James Paul LLB'94 AB'97
 Wickless Edward C LLB'94 Powersville Mo
 Wight James Winter LLB'94 Moberly Mo
 Wilson Guy N MD'94 Columbia Mo

1895

- Adams Dorman Eldred LLB'95 Hamilton Mo
 Almstedt Hermann Benjamin BP BL'95 Columbia Mo
 Banks John Samuel LLB'95 Care Mrs Harry Borders Keysburg Ky

- Barnett Mary Jessie AB'95 AM'97 307 College ave Columbia Mo
 Bickley Howard Lee LLB'95 Raton N M
 Blair Leander Garnett LLB'95 Bowling Green Mo
 Bohon Elmer Clinton BSEd'95 Ewing Mo (Temp Savannah Mo)
 Boverie William Clement LLB'95 Ste Genevieve Mo
 Boyer John Sidney BL'95 510 N 24th st St Joseph Mo
 Briegleb Charles Ferdinand PeP MD'95 St Clair Mo
 Bryan Richard Franklyn BL'95 Carbon Center Mo
 Burney Robert Hickman BS'95 Culver Kan
 Christensen John Benjamin LLB'95 Indianapolis Ind
 Coil James Noah LLB'95 Nevada Mo
 Crooks Charles Walter LLB'95
 Cumming Alexander S LLB'95 Bethany Mo
 Ficklin Walter Homan BS'95 132 Spruce Kansas City Mo (Temp Littleton Colo)
 Gudgeon Frank Oliver AB'95 2101 Lindwood blvd Kansas City Mo (Temp Edmond Kan)
 Haymes Jacob Ellsworth LLB'95 Marshfield Mo
 Henderson William Walter LLB'95 Bridgeton Mo
 Hilt Samuel William LLB'95 Bonner Springs Kan
 Hutchison Frank Prosser LLB'95 Oklahoma City Okla
 Hutchison Samuel Martin LLB'95 1311 Commerce Bldg Kansas City Mo
 Johnson Loomis Charles LLB'95 706 Bank of Commerce Bldg St Louis Mo
 Johnston Eva AM'95 1324 Keiser ave Columbia Mo
 Jordan James Ernest MD'95 704 N Eighth Columbia Mo
 Kugel Lee LLB'95 220 W 42nd st New York City
 Kurtz Daniel Debster Boone Jr MD'95 LLB'11 AB'12 AM'13 600 S 9th st Columbia Mo
 Lawrence Alonzo Warner BSCE'95 139 S 3d st Muskogee Okla
 McGuire Morris S MD'95 Box 8 Arrow Rock Mo
 Macfarlane Charles Roy MA LLB'95 305 Alamo Bank Bldg San Antonio Tex
 Mansfield Alfred H LLB'95 5612 Maple ave or 1125 Railway Exchange Bldg St Louis Mo
 May Robert Akenan LLB'95 Louisiana Mo
 Meigs Wellington Harlan LLB'95 Box 942 Great Falls Mont
 Miller George Edward BSEE'95 711 Cuyahoga Bldg Cleveland O
 Miller James William LLB'95
 Miller William Derenda LLB'95 Montrose Mo
 Mitchell Homer Rawkins LLB'95 Juanita Bldg Dallas Tex
 O'Shaughnessy John Patrick LLB'95 1252 Otis Bldg Chicago Ill
 Peeler William Barney BS'95 915 S Jefferson st Mexico Mo
 Penn Stewart Lee LLB'95 Troy Mo
 Pumphrey John William LLB'95 R North Front Memphis Tenn
 Ramer Ralph John LLB'95 1608 Franklin st Tampa Fla
 Riggs Norman Colman BS MS'95 RFD 1 Box 74 Bridgeville Pa
 Roberts Frank Matthews LLB'95
 Schooley Floyd Emmet LLB'95 Willow Springs Mo
 Shortridge Alfred Lewis LLB'95 901 S Prospect Sedalia Mo

Kindly report errors and changes at once to the Alumni Recorder, Columbia, Mo.

Smith Joel Harvey LLB'95 Box 342
Selma Cal
Smith Zimri Carter LLB'95 Piedmont
Mo
Stone Kimbrough BL'95 2944 Victor st
Kansas City Mo, or Court House In-
dependence Mo
Thompson Thomas Waddy LLB'95
Greenville Tex
Ward Robert Emmett LLB'95 413 E
Kansas Liberty Mo
Wettack Elmer Eugene AB BP'95 603
Spruce Coffeyville Kan

1896

Allee Gail Darwin BS'96 Lamar Mo
Balthis Frank Spencer BSCE'96 Care
Title Guar and Trust Co S E Cor 5th
and Broadway Los Angeles Cal
Barnett Bruce BL'96 209 Bryant Bldg
Kansas City Mo
Barnett James Sanford MD'96 Hitch-
cock Okla
Berry Dick Prigmore LLB'96 Charles-
ton Mo
Booth Nathaniel Ogden BSAG'96 Care
Okla A and M College Stillwater
Okla
Buchholz William LLB'96 3668 Madi-
son ave Kansas City Mo
Burkhead Mrs L L (Anne Dillard
Hinde) BL'96 Columbus N M
Byers Charles Emanuel AM'96
Campbell Edward Eugene LLB'96 612 E
16th st Alton Ill
Campbell William Sherman LLB'96 300
Merchants-Laclede Bldg St Louis
Mo
Carlson William James LLB'96 Brook-
field Mo
Clements William Thomas LLB'96
Platte City Mo
Conover Charles Clinton BAG'96 3626
Charlotte Kansas City Mo
Covert Mrs Charles (Virginia Suther-
land) BL'96 Houston Mo
Crumbaugh Lucy Cornelia BSEd'96 208
S Eighth Columbia Mo
Culbertson Jerry LLB'96 3415 Morrell
ave Kansas City Mo
Davis George Thomas BS PeP'96 Shel-
don Mo
Davis Paul Robert LLB'96
Defoe Mrs L M (Cora A Eitzen) PeP'91
BS MS'96 810 Virginia Columbia Mo
Detweiler Andrew Jackson AB'96 522
Broadway Hannibal Mo
Eldred Kent L LLB'96 Canon City Colo
Eppes Thomas Jefferson LLB'96 304 E
Henry st Savannah Ga
Fowler Thomas Robert BSEE'96 Kin-
loch Bldg St Louis Mo
Garrett Robert Peel BSCE'96 6234
Washington ave St Louis Mo
Gentry William Richard LB'91 LLB'96
BAS'98 809 Merchants-Laclede Bldg
St Louis Mo
Gillaspie William A MD'96 2131 Tulane
New Orleans La
Gow Bernard Arthur LLB'96 4 Elks
Block Trinidad Colo
Gray William L Jr LLB'96 806 High st
Colorado Springs Colo
Hammett Aubrey Rutherford LLB'96
Huntsville Mo
Hanner Harry C LLB'96 Drandon Fla
Harris Homer Allison LLB'96 Tebbetts
Mo
Highley Lee BSCE'96 Farmington Mo
(Temp New Meadows Ida)
Hill Curtis BSCE'96 44 E Concord ave
Kansas City Mo
Hinde Hubbard Kavanaugh Jr AB'96
Marquette Bldg Chicago Ill
Hinde James Curd BSEE'96 209 Madi-
son ave Madison Ill

Hotchkiss Mrs Charles L (Minna A Kid-
well) AM'96 4a Humboldt Bldg 44
Mexico D F Mexico
Hunter Robert Harry LLB'96 1239
Euclid ave St Louis Mo
Jones William Thomas BL'96 5554 Ma-
ple ave or Third Natl Bank Bldg
St Louis Mo
King Melville St Clair LLB'96 155 W
65th st New York City
Kraemer Herman AB'96 Selma Cal
LaFollette Walter Tazewell LLB'96 Si-
loam Springs Ark
Lay James H LLB'96 Edwards Bldg
Jefferson City Mo
Loeb Clarence AB'96 AM'97 537 N Grand
ave St Louis Mo
McCandless William Robert LLB'96
McCutchan Ella Bevans BL'96 Canton
Mo
McCutchan Ignatius AB'96 Windsor Mo
McCutchan Joseph E AB'96 Pawnee
Okla
Mairs Thomas Isaiah BAG'96 BS MS'00
State College Pa
March Joseph Boyce LLB'96 Rich Hill
Mo (Temp Nevada Mo)
Mason Elliott J BSME'96 56 Taylor st
Crafton Pa (Temp Heyl and Pat-
terson Inc Pittsburgh Pa)
Moore Washington K BL'96 Canton Mo
(Temp LaGrange Mo)
O'Connor Michael Harry LLB'96 561
Sheidley Bldg Kansas City Mo
Park Guy Brasfield LLB'96 Platte City
Mo
Peterson Mrs Richard (Janie Pollard)
BL'96 Grapevine Tex
Price Stuart Robinson LLB'96 Hotel
Astor House Shanghai China
Prowell Charles Edgar LLB'96
Robinson Henry Cleveland LLB'96 Lay-
ton Mo
Schwabe James Web LLB'96 Columbia
Mo
Scott John William AB'96 AM'97 Uni-
versity of Wyoming Laramie Wyo
Shaner James Calvin LLB'96 1422 Mc-
Causland ave St Louis Mo
Skelly James William BSCE'96 CE'99
U S Engr Office 428 Custom House
St Louis Mo
Snell Charles Parson LLB'96 1465 Ninth
ave or 610 Metropolis Bank Bldg
San Francisco Cal
Sparks Theodore C LLB'96 4008 Wyo-
ming st Kansas City Mo
Sprague Mrs Orlando (Carey May Car-
roll) LLB'96 1500 N Liberty st Inde-
pendence Mo
Stampfli George Joseph LLB'96 Jeffer-
son City Mo
St John Roy R LLB'96 Mana Ark
Taylor Wilson Allen LLB'96 2811 Locust
st St Louis Mo
Thompson Frank F BL'96 783 E Madi-
son st Springfield Mo
Turner Kirk Baxter LLB'96 Eufaula
Okla
Watson Edwin Moss AB'90 LLB'96
Watson pl Columbia Mo
Westerhouse Ernest Jackson LLB'96
Concordia Mo (Temp Bureau of Pub-
lic Works Manila P I)
Westlake Nancy Pearl BL'96 413 Price
Columbia Mo (Temp care W K Freu-
denberger Carson City Nev)
Wilkinson William Fuqua LLB'96 3931
Harrison st or 912 Commerce Bldg
Kansas City Mo
Young Fred LLB'96 2714 James st Lit-
tle Rock Ark

1897

Adams Arthur Nottingham LLB'97
3433 S Benton blvd or 1039 New
York Life Bldg Kansas City Mo

Kindly report errors and changes at once to the Alumni Recorder, Columbia, Mo.

- Adams Charles Frederick BSAg'97 U of
A Fayetteville Ark
Barclay Shepard LLD'97 214 N 6th st St
Louis Mo
Bell Fleetwood LLB'97 115 Goshen ave
Visalia Tulare County Cal
Bohnenkamp William Louis LLB'97
LLM'98 301 Merchants-Laclede Bldg
St Louis Mo
Bond Reford LLB'97 Chickasha Okla
Boothe George Frederick LLB'97 702 S
Summit st Sedalia Mo
Brandon Edgar Ewing AM'97 Oxford O
Bryan William Alexander LLB'97
LLM'98
Burkhart Louis Hiawatha BSME'97 305
Laurel st Warren Pa
Butman Winthrop Warren MD'97 512
Wyoming Bldg Denver Colo
Cochel Wilber Andrew AB'97 BSAG'05
209 Park Road Manhattan Kan
Covert Charles Elmer LLB'97 Houston
Mo
Daniels Francis Potter AM'97 PhD'05
512 S Green st Crawfordsville Ind
Dora Robert Sinton LLB'97 Charleston
Ill
Dowdall Guy Grigsby BL'97 135 Park
Row Chicago Ill
Duley Elsus Enoch LLB'97 533½ W
Reed st Moberly Mo
Dunlap Arthur Hoyt BSCE'97 Barstow
Tex
Edwards Granville Dennis AB'97 Co-
lumbia Mo
Elam Oscar Berton LLB'97 231 E Pleas-
ant Aurora Mo
Elliott George Nathin LLB'97 Elsberry
Mo
Emerson Grant LLB'97 424 Main Joplin
Mo
English George Harrison Jr AB'97 AM
LLB'99 2944 E Thirtieth or care
Gates and English Scarritt Bldg
Kansas City Mo
Evans George Albert LLB'97 Virginia
ave Columbia Mo
Fast Judson Cooper BL'97 802 W Broad-
way Muskogee Okla
Ferguson Frederic Kirkwood LLB'97
Paola Kan
Gatewood William Orien LLM'97 910
Third Natl Bank St Louis Mo
Graves Charles Herbert LLB'97 Monroe
Wash
Gray George Leslie LLB'97 McFall Mo
Hall Charles Ripley LLB'97 Harrison-
ville Mo
Hanger Roy Robinson LLB'97 3337
Michigan ave Kansas City Mo
Hawkins Charles Martyr DD'97 2847
Lafayette St Louis Mo
Hawkins William Carroll LLB'97 Buf-
falo Mo
Henkins Joseph Adams LLB'97 RFD 1
Nettleton Mo
Hitch Arthur Martin AB'97 BSEd'07
Boonville Mo
House Jesse Eugene LLB'97 Chamber-
lin S D
Hughes George McLaughlin LLB'97
Tahlequah Okla
Hunker George Henry BS'97 1115 Doug-
lass ave Las Vegas N M
Jarvis Robert Earle LLB'97 802 Low-
man Bldg Seattle Wash
Jennings George Washington LLB'97
LLM'98 Oak Grove Mo
Kimmell Karl LLB'97 1105-6 Fullert-
on Bldg St Louis Mo
Livingston John Alexander LLB'97
Cameron Mo
Lotter Henry Howell BSCE'97 CE'00 801
Franklin Vancouver Wash
McClane Jean Edward MD'97
McMeekin William Graves BSCE'97
6518-16 N W Seattle Wash
- McNeely John D LLB'97 Donnell Court
or 701 S 11th st St Joseph Mo
Michelson Lionel Ansel LLB'97 214-218
Height Bldg Seattle Wash
Miller William Alvan BSCE'97 508 S
Fifth Columbia Mo
Moore Otho Clay LLB'97 701 Peyton
Bldg Spokane Wash
Murry Harvey Dennie LLB'97 LLM'98
Columbia Mo
Myer Max Washington AB'97 408 S 9th
st Columbia Mo
Newman Thomas Jefferson BL'97 903-4
Commerce Bldg St Paul Minn
Norton John Henry BAG BS'97 MS'07
Gardena Cal
Organ Minnie Katherine BL'97 AM'99
Salem Mo
Ostergard Martin Jackson LLB'97 425
N Y Life Bldg Kansas City Mo
Owen Theodore Clarence LLB'97 War-
saw Mo
Pemberton Morton Hord BS'95 LLB'97
Columbia Mo (Temp Centralia Mo)
Potter James Louis LLB'97 614 N Comp-
ton ave St Louis Mo
Pringle Edward Graves AB'97 30 Church
st New York City
Reed Robert L MD'97 AB'02 Keokuk
Ill
Rieger James Edward LLB'97 Kirks-
ville Mo
Roberts Robert Edwin LLB'97
Rodhouse Thomas Jacob BSCE'97 819
Virginia Columbia Mo
Rogers Egbert Irvin BSEE'97 Care of
Chief Engr M O & G Ry Muskogee
Okla
Rooney Robert Emmett LLB'97 1008 N
Y Life Bldg Kansas City Mo
Searcy Lemuel Thomas LLB'97 309 Hitt
Columbia Mo
Sears Alonzo James BAG'97 Barnette
Mo (Temp Boonville Mo)
Sears Elenor Phildelia BS'97 Barnett Mo
Shaefer William Rothwell MD'97 1618
Windsor Columbia Mo
Sinnett Harold Blanchard LLB'97 618
W Broadway Sedalia Mo
Smith Hugh Allison BL'97 AM'98 15
Prospect ave Madison Wis
Staikoff George Roshlovsky BSEE'97
Phillippopole Bulgaria
Steltemeier Fred Casper LLB'97 2853
Lafayette ave or 706 Carlton Bldg
6th and Olive sts St Louis Mo
Stephens Alonzo Vest LLD'97 5836 Ca-
banne ave St Louis Mo
Strong Charles Munro BL'97 AM'00 Uni-
versity of Washington Seattle Wash
Swearingen Orsen Hansford LLB'97
4334 McGee or 324 Rialto Bldg Kan-
sas City Mo
Swink Robert A LLB'97 2621 Rose-
land Terrace Maplewood Mo (Temp
Farmington Mo)
Taylor Jesse Hayden LLB'97
Thompson Mrs F F (Ethel Swearingen)
AB'97 Marshall Mo (Temp 417 N
Lynn st Nevada Mo)
Timmonds Harry Whitney LLB'97 La-
mar Mo
Weatherly James Edward BS'97 Han-
nibal Mo
Wheeler Sydney Johnston LLB'97
Kingston Okla
Wilkinson Robert Edgar LLB'97 West-
ern Military Acad Upper Alton Ill
Williams Albert Jeffway LLB'97
Winter John Peter LLB'97 Portland Ore
Wood Stuart Munroe LLB'97
Woods Frank Tipton LLB'97 11 Wyom-
ing ave Billings Mont
Woods Richard Harry LLB'97 Versail-
les Mo

Kindly report errors and changes at once to the Alumni Reorder, Columbia, Mo.

1898

- Adams Elmer Bragg LLD'98 25 Westmoreland pl St Louis Mo
 Adams George Paul BL'98 King City Mo
 Allen DeWitt Clinton LLD'98 Liberty Mo
 Allen Frances Withers MD'98
 Barnes Charles Merlin BL'98 Marston Mo
 Bente Charles Witherspoon LLB'98 RFD 28 Windsor Mo
 Blair Jessie Alice BL'98 321 E 2nd st Sedalia Mo
 Blanton David A LLB'98
 Booher Lloyd W LLB'98 Savannah Mo
 Booth John Newton LLB'98 Box 305 Columbia Mo
 Bridgeman Richard Beldon LLB'98 Oregon Mo
 Briscoe Philip Elias LLB'98 4048 Russell ave St Louis Mo
 Bush Aubrey Charles BL'98 Columbia Mo
 Cannell Edward B BS'98 Lubbock Texas (Temp Tappahannock Va)
 Carroll Stephen Samuel AB'98
 Cashion Gilbert Lawrence LLB'98 Perryville Mo
 Catron Edward M LLB'98 Ponca City Okla
 Cosgrove James Warder BL'98 318 Equity Bldg Muskogee Okla
 Cox Elza Allison BSCE'98 908 Sycamore st Carbondale Ill
 Craighead Edwin Boone LLD'98 Tulane University New Orleans La
 Crawford William Calvin LLB'98 Dickinson N D
 Davis Robert Hugh LLB'98 Fredericktown Mo
 Dow Harvey Dill LLB'98 Sedalia Mo
 Dunham Samuel S LLB'98 Dufferin st Lethbridge Alberta Can
 Duvall Arthur LLB'98 Butler Mo
 Evans Edwin Elgin MD'98 Columbia Mo
 Gantt James Britton LLD'98 111 E McCarty Jefferson City Mo
 Geiger Harley V BL'98 Rich Hill Mo
 Gerig John Lawrence AB'98 AM'99 Columbia University New York City
 Gordon Reverdy Johnson MD'98 Ninnekah Okla
 Halstead Samuel Reeves LLB'98 936 N Y Life Bldg Kansas City Mo
 Hamilton Edward Richard LLB'98 Hallsville Mo
 Hansen Karl Henry BSEE'98 4251a Juanita st St Louis Mo
 Harris Frank Gaines LLB'98 W Broadway Columbia Mo
 Haydon Curtis AB BP'94 LLB'98 LLM'99 Caldwell Ida
 Henderson Cicero Adolphus LB'98 211 W 19th st Wilmington Del
 Higdon Robert Absolam LLB'98 Ohio st Sedalia Mo
 Hogan Charles William BSEE'98 EE'00 Care Banner Elec Co Youngstown Ohio
 Holman Journey Hubert MD'98 Unionville Mo
 Holman Thomas BS'98 Weatherford Okla
 Houston James Samuel Montgomery LLB'98 2820 E Sixth Kansas City Mo
 Huggins Gurry Ellsworth BS'98 46 Union st Montclair N J
 Johnson Edward Reed LLB'98 Charleston Mo
 Jones Seebert Granberry LLB'98 5122 Washington St Louis Mo
 Joslyn Otis Wilbra LLB'98 Charleston Mo
 Killam Oliver Winfield LLB'98 Grove Okla
 Kirk Robert Lawrence LLB'98 Springfield Ore
 Kitt Paul Duane LLB'98 Chillicothe Mo
 Klepper Frank B BL'98 Cameron Mo
 Knepper Myrtle BL'98 AM'00 Cape Girardeau Mo
 Lewelling Walter Williams BSAG'98 High Hill Mo
 Lillard Alonzo C MD'98 1817 Kennett pl St Louis Mo
 Lyons Martin LLB'98 713 R A Long Bldg Kansas City Mo
 McDermott Joseph Lewis BAG'98
 McMahan William Taton BL'98 Marshfield Mo
 Madden Ira Gilbert LLB'98 RFD 1 Lineville Ia
 Mairs Mrs T I (Lottie M Riley) BL'98 State College Pa
 Marshall Archie Maupin MD'98 7th and Steele ave Chandler Okla
 Moore Franklin Lawrence BSCE'98 1424 S Maple st Carthage Mo
 Nebel John Vincent LLB'98 Montgomery City Mo
 Norwood Frank Henderson MD'98
 Owen Jesse Mordecai LLB'98 Union Mo
 Parmer Charles Chandler MD'98 Hartsburg Mo
 Paxton Charles Flagg LLB'98 Box 1283 Boise Ida
 Perkins Madison Love BL'98 423 N Beard Ada Okla
 Phillips Everett Eugene LLB'98 325 N Y Life Bldg Kansas City Mo
 Phillips Murray Jr AB'98 New Madrid Mo
 Plowman John Lawrence LLB'98 Hannibal Mo
 Powell Ernest Bell LLB'98 Hughesville Mo
 Raut Irwin AB'98 State Committee Y M C A LaSalle st Chicago Ill
 Reynolds William H MD'98 Smithton Mo
 Rhett Albert Haskell BSEE'98 101 Columbia Heights Brooklyn N Y
 Robinson Edward Nelson LLB'98 Deer Park Wash
 Rutherford Henry Holcomb BL'96 MD'98 War Dept Washington D C (Temp Columbus Bks Columbus O)
 Ryland Leonard Gamble LLB'98 Rexburg Ida
 Scott M Pauline AB'96 AM'98 2916 Flower st Los Angeles Cal
 Scrivener Douglas Scott MD'98 Pleasant Hill Mo
 Shaefer Harry Irvin Lewis MD'98 1724 American ave Long Beach Cal
 Shepherd Edward Lee LLB'98 510 Main st Joplin Mo
 Shultz Orrillis Edward LLB'98 712 Corby-Forssee Bldg St Joseph Mo
 Sidebottom Earl E LLB'98 3111 Key West st Los Angeles Cal
 Switzler Royal Hill AB'98 AM'99 235 Westgate ave St Louis Mo
 Thompson Guy Atwood LLB'98 1810 Third Natl Bank Bldg St Louis Mo
 Tiedeman John Ernest LLB'98 3518a Humphrey St Louis Mo (Temp Box 192 Ancon Canal Zone)
 Turner Martin Ernest LLB'98 1021 E Tenth Oklahoma City Okla
 Turner William Henry BSCE'98 MD'01 Kimberly Ida
 Tyrell Frank G DD'98 Los Angeles Cal
 Walkup Frank Harvey LLB'98 403 S Tenth Muskogee Okla
 Wilkson Charles Pinckney LLB'98 Farmington Mo
 Willhite Joseph Vance LLB'98 Grant City Mo
 Williams Horace Beckley AB'98 4414 Live Oak ave Dallas Tex
 Wilson Mrs W F (Gertrude Ammerman) AB'98 117 W 13th Oklahoma City Okla

Kindly report errors and changes at once to the Alumni Recorder, Columbia, Mo.

1899

- Alexander Emmet Gerald AB'99 1925 Home st Berkeley Cal
 Ames Lewis Darwin BL'99 208 Thilly ave Columbia Mo
 Ayers Howard LLD'99 Winding Way and Valley rd Avandale Cincinnati Ohio
 Barnes Clarence Abel LLB'99 Mexico Mo
 Barth Irvin Victor AB'97 LLB AM'99 4232 Westminster pl or 1105 Natl Bank of Commerce St Louis Mo
 Bauer Milton John LLB'99 German American Bank Bldg St Joseph Mo
 Bell Charles Thomas AB'99 Maryville Mo
 Bissett Clyde Aigner LLB'99 401 Republic Bldg Kansas City Mo
 Brandenburger Jacobbina BS'99 Chillicote Mo
 Brandt Albert U BSEE'99 372 62nd st Oakland Cal
 Broughton Allen Tisdell LLB'99 Richmond Mo
 Campbell Philip L BL'99 Market and Garden sts Goliad Texas
 Clark Manvel Thomas Dr MD'99 Temple Okla
 Conley Dudley Steele Dr BL'99 342 W 56th st New York City
 Coppedge Adam Vanburen LLB'99 Grove Okla
 Corbett Samuel Jefferson LLB'99 Caruthersville Mo
 Cotley William Ernest LLB'99 Edina Mo
 Crook James E LLB'99 Osceola Mo
 Davis Frank Asbury LLB'99 306 S 20th St Joseph Mo
 Davis Mrs Glenn (Laura B Campbell) AB'99 Princeton Mo
 Decker Mrs Pearl (Bertha A Greer) AB'99 628 N Pearl st Joplin Mo
 Depee Emma AB'99 Kit Carson Colo
 Doll Ernest Easton LLB'99 Hamilton Mo
 Dungan Harry McFarland AB'99 Oregon Mo
 Durham Lisbon Elwood BL LLB'99 901-5 Republic Bldg Kansas City Mo
 Eastin George W LLB'99 Donnell Court 5th and Francis St Joseph Mo
 Eaves James Frank LLB'99 5075 Vernon ave St Louis Mo or Auditor's Office Wabash Ry St Louis Mo
 Edwards Mrs G D (Ida May Moore) BL'99 Lowry Hall Columbia Mo
 Edwards John Crockett BL'99 AM'06 510 Fairview ave Webster Groves Mo
 Elvins Politte LLB'99 Elvins Mo
 Ferrell Corrydon Craig LLB'99 Court House St Joseph Mo
 Franz Walter Godfrey BSME'99 Union Trust Bldg Cincinnati O
 Freudenberger William Kaiser BSEE'99 EE'01 Carson City Nev
 Gardner Preston Edwin LLB'99 417 Caples Bldg El Paso Tex
 Gladney Frank Young AB'99 400 Merchants-Laclede Bldg St Louis Mo
 Goodson Walter Conrad LLB'99 Macon Mo
 Gordon Miles Fleetwood LLB'99 55 Liberty st New York City
 Griggs Austin B BSCE'99 Novelty Mo (Temp Blanchard Okla)
 Guffey Don Carlos BS'99 PeB'00 909 Waltheim Bldg Kansas City Mo
 Harnage Jesse Lee AB'99 901 S Guthrie Tulsa Okla
 Harris Spencer Francis LLB'99 831 Scarritt Bldg Kansas City Mo
 Harrison Cora Lee AB'99 Bethany Mo
 Harshe Robert Bartholow BL'99 927 Oxford st Berkeley Cal (Temp Fine Arts Dept Panama-Pacific Exposition San Francisco Cal)
 Hawkins Richmond Laurin AB'99 AM'00 10 Farewell pl Cambridge Mass
 Hock William Casper BL LLB'99 2631 Benton blvd Kansas City Mo
 Howard Ida Elizabeth BL'99 Box 81 Goldendale Wash
 Irvine George Andrew BSEE'99 Danville Light Power and Traction Co Danville Ky
 Jones Edward Horace BSCE'98 CE'99 Parnell Mo
 Jones Francis Price LLB'99 Versailles Mo
 Jones Mrs John C (Camelia M Miller) AB'99 2707 Sacramento St Joseph Mo
 Keith Charles Whiteside BSCE'99 Bureau of Public Works Manila P I
 Kline Mary BL'99 Ontario Cal (Temp Apostolic Faith Mission Portland Ore)
 Knoop Amos Albert LLB'99 628 Scarritt Bldg Kansas City Mo
 Lafferty Abraham Walter LLB'99 Portland Ore (Temp 486 House Office Bldg Washington D C)
 Lee Ilius Miller LLB'99 931 Scarritt Bldg Kansas City Mo
 Lewis P Loyd BSEE'99 1115 Gloyd Bldg Kansas City Mo
 McFarland Byron AB'99 Monroe City Mo RFD 5
 McFarland Roy AB'99 Monroe City Mo
 McGaugh Elmer Thomas BL'97 AM'98 MD'99 Richmond Mo
 McIntyre Joseph Shelby LB'97 LLB'99 Boatmen's Bank Bldg St Louis Mo
 Macey Mrs W O (Mary B Potter) BL'99 1323 North Wahsatch ave Colorado Springs Colo
 Major John William McGarvey AB'99 AM'06 4036 Virginia ave St Louis Mo
 Maughmer Carl BSCE'99 3110 T st Court Sacramento Cal
 Mety Charles P LLB'99 311 Ry Exch Bldg Denver Colo
 Moore Henry Stephen AB'99 828 North st Cape Girardeau Mo
 Morse Henry Simmons BSME'99 ME'05 Herculeaneum Mo
 Mosman Burroughs Norton LLB'99 City Hall Kansas City Mo
 Munday Bert BS'97 MS'98 MD'99 367 West 23rd New York City
 Murrell Charles Ernest LLB'99 Kirksville Mo
 Neville Colon Will Jackson BSCE'99 1020 Maison Blanche Bldg New Orleans La
 Parkhurst Charles Leonard BS'99 MD'01 Houstonia Mo
 Pickell Ralph Miller LLB'99 Kirksville Mo
 Pickell Mrs R M (Daisy Gordon) BS'99 Kirksville Mo
 Pike Mrs C F (Margaret E Bogard) BL'99 1319 N 16th st Boise Ida
 Pinkley Roy Henry BSEE'99 EE'03 623 Frederick ave Milwaukee Wis
 Prettyman Charles Edward Jr LLB'99 Neosho Mo
 Rice Leslie Duerson LLB'99 Neosho Mo
 Rippey John D AB LLB'99 906 Pierce Bldg St Louis Mo
 Robertson Frederick Phillip LLB'99
 Robertson George Gordon AB'99 RFD 2 Montrose Colo
 Robinson Clark LLB'99 Columbia Mo
 Robinson Ralph Waldo EE'99 Kahoka Mo (Temp Round Bottom Va)
 Salmon Merritt Kimbrough AB'99 Title Guaranty Trust Co Los Angeles Cal
 Schofield Madison Connell LLB'99 Hannibal Mo

Kindly report errors and changes at once to the Alumni Recorder, Columbia, Mo.

Seward William Henry AB'99 AM'00
 Simmons John Milton LLB'99
 Sinclair Elizabeth BL'99 Care of Carnegie Public Library El Reno Okla
 Smith Clyn PeP'92 BS'99 Clovis N M
 Smith Harry William Jr LLB'99 Elizabeth N J
 Steinkamp William Dietrich LLB'99 848 E Prairie ave St Louis Mo
 Thom Charles PhD'99 4017 14th st N W Washington D C
 Tilley Robert Bruce MD'99 Columbia Mo (Temp Plato Mo)
 Trevathan Joseph Luby LLB'99 515 S Evans or Conservative Investment Co Bldg El Reno Okla
 Turner John William MD'99 418 Mansion Louisiana Mo
 Turner Orville Hume BSEE'99 Ranken Trade School 4420 Cook ave St Louis Mo
 Wallace Samuel Mason LLB'99 Camp Point Ill
 Wallace William Walker LLB'99
 Walmsley John Fletcher AB'99 Rio de Janeiro Brazil
 Weatherly Everett Pine AB'97 BS CE'99 3406 Charlotte Kansas City Mo
 Wheeler Edwin Bennett BS'99 Potsdam N Y
 White Crawford Elder LLB'99 Box 697 Seattle Wash
 Wilkerson George Rappeen BL'97 LLB '99 RFD 1 Hughesville Mo
 Willhite Amma Zilla LLB'99 Grant City Mo
 Willhite Ethel Blanche LLB'99 Grant City Mo
 Woodson Warren Rice BL'99 Box 441 Miles City Mont
 Wulfert Margaret Anne BL'99 1209 Decatur st N W Washington D C
 Zwick Galius Lawton BL'97 LLB'99 2240 N 22nd st St Joseph Mo

1900

Anderson John Lewis AB BS'00 Vandalia Mo (Temp Jennings La)
 Arnold Mercer BL'00 LLB'02 701-2-3-4 Frisco Bldg Joplin Mo
 Askren Oscar O LLB'00 Ramona Bldg Roswell N M
 Atchison Ben Allen LLB'00 Gower Mo
 Barlow Gilbert AB'00 Bethany Mo
 Bassett Arthur AB'00 Edificio Olivares Room 37-38 Mexico City Mexico
 Blackwell Paul Alexander BSCE'00 1001 Henry st Roanoke Va
 Blevans J Rusk LLB'00 625 N W st Nevada Mo
 Browne Mrs Anna B (Anna B Searcy) MD'00 Marceline Mo
 Bulgin Richard Gould LLB'00 Poteau Okla
 Cloud Riley Ransom LLB'00 2318 Greenwood st Pueblo Colo
 Coleman Robert Lafayette Jr LLB'00 Sixth st Lake Charles La
 Conrad Henry S LLB'00 1026 Scarritt Bldg Kansas City Mo
 Conrad James F BL'97 LLB'00 308 Merchants-Laclede Bldg St Louis Mo
 Corley Thomas Emmett LLB'00
 Corrigan George Washington BSCE'00 Harrisonville Mo (Temp Harnbrook Cal)
 Creason Goodwin LLB'00 3630 Garfield or 621 N Y Life Bldg Kansas City Mo
 Deister John Louis AB'00 5513 Saida Kansas City Mo
 Edmonds Raymond Saufley BL'99 LLB'00 Miami Mo
 Edwards Mrs Rosalie G (Rosalie Gerig) AB'00 AM'01 1334 7th st San Diego Cal
 Eitzen Meta Therese BS'00 AM'07 706 Maryland Columbia Mo

Ficklin Arthur Graham AB'00 Jamesport Mo
 Fleet Robert Ryland MA'00 715 Miller ave Liberty Mo
 Fowler Aubrey Melvin LLB'00 Wewoka Okla
 Gaines Edward Cornelius BSEE'00 51 Water st Pittsburgh Pa
 Ganson Louis Stevens LLB'00 AB'01 Central ave Panama Panama
 Gideon Thomas Harrison LLB'00 214½ South st Springfield Mo
 Gladney Andrew Gatson BS'00 AM'01 Tuskahoma Okla
 Gray Mary BL'00 512 N Lyons Columbia Mo
 Greene Charles Arthur AB'00 AM'01 405 N Pennsylvania ave Webb City Mo
 Halliburton Westley BL'00 Carthage Mo
 Hamilton Theodore Ely AM'00 PhD'08 72 Eagle st Fredonia N Y (Temp 220 W Ninth Columbus O)
 House Ralph Emerson BL'00 AM'00 6219 Drexel ave Chicago Ill
 Iwert Alvin Henry AM'00
 Jackson Clarence Martin BS'98 MS'99 MD'00 Univ of Minn Minneapolis Minn
 Johnson Crosby Chain LLB'00 Hamilton Mo
 Johnson Fred M LLB'00 311 Main Joplin Mo
 Kleinschmidt Rudolph A BL LLB'00 509 Patterson Bldg Oklahoma City Okla
 Kramer John LLB'00 are Wm R Moore D G Co Memphis Tenn
 Kruse Carl LLM'00 Enid Okla
 Lafferty Patrick Albert LLB'00 601-3 Platt Bldg Portland Ore
 Loeser Mrs Herman Eugene (Anna H Ahrens) AB'00 523 N 12th st Ft Smith Ark
 Lyman Forest Shepard BSEE'00 EE'03 1114 Paseo Kansas City Mo
 McEuen Wilson Henry LLB'00 1327 5th ave N Great Falls Mont
 McMillen Robert Nelson Jr LLB'00 AB'04 1012 S Fifth st McAlister Okla
 McNatt John L LLB'00 Aurora Mo
 Maddox Joseph Shelby AB'00 Columbus O
 Marshall Urban S BSCE'00 Roseville Cal
 Mikel Henry Franklin MD'00 700a 7th and Broadway Columbia Mo
 Mitchell Orestes LLB'00 2714 Seneca st St Joseph Mo
 Monegan Mrs Gratia E Woodside (Gratia Evelyn Woodside) LLB'00 Box 825 or Windermere Hotel St Louis Mo
 Moore Carl Manford AM'00 Tacloban Leyte P I
 Morgan Henry Winfred LLB'00 Anadarko Okla
 Morris David Esdres LLB'00 Lancaster Mo
 Motter Francis Marion BL'00 30 N Sheldon st Chicago Ill
 Napton Percy LLB'00 301 Lewisohn Bldg Butte Mont
 Nelson Eugene William LLB'00 307 Hannibal Trust Bldg Hannibal Mo
 Peper Elmer Carl BSEE'00 5296 Westminster pl St Louis Mo
 Phelps Mabel BL'00 354 W ave 53 Los Angeles Cal
 Quigley William Henry AB'00 3501 Washington blvd St Louis Mo
 Roberts Guy Alexander BSag'00 Maiden Lane West Raleigh N C
 Ruffner Charles Shumway BSEE'00 329 Westgate ave St Louis Mo
 Russell Antone Edward AB'99 LLB'00 Box 2193 Spokane Wash
 Scott Haywood Bennett LLB'00 105 Miners Bank Bldg Joplin Mo

Kindly report errors and changes at once to the Alumni Recorder, Columbia, Mo.

Shibley Mary Edith AB'00 BS'01 4915
Pine st Norwood O (Temp Ludlow
Ky)
Shibley Sylvanus Carl BS'00 1517 E
River rd Minneapolis Minn
Skaggs William Leslie BL'00 Rector
Ark
Steele Ava D AM'00 Marshall Mo (Temp
2955 E 91st st Chicago Ill)
Steele Charles Fuller LLB'00 5348a
Ridge ave St Louis Mo
Switzler William F AB'00 5741 McPher-
son ave St Louis Mo
Thompson Harry LLB'00 RFD 1 El Reno
Okla
Underhill Dillen BSME'00 Mountain
Home Ark
Utley Lee BL'99 LLB'00 1029 Califor-
nia Bldg Los Angeles Cal
Vaughan Ernest Van Court BL'00 AM'04
Newark Del
Wagner George Ernest LLB'00 Cordell
Okla
White Ernest Cleveland MD'00 3 Rue
Tryon Paris France (Temp 505 5th
ave New York City)
Wilson William Frank AB'98 AM
LLB'00 806-10 State Natl Bank Bldg
Oklahoma City Okla

1901

Anthony Hettie Margaret AB'01 204
North ave Maryville Mo
Austene Charles Willett MD'01 Cen-
tralia Mo
Bain Homer Judson LLB'01 9th and
Main sts Trenton Mo
Baptiste Mrs J M (Mary Isabel Steele)
BS'00 AM'01 3323 Wyandotte st
Kansas City Mo
Bass Hugh Glenn LLB'01 Greenville
Miss
Bedford Frances Elizabeth AB'01 AM'04
Billings Mo (Temp 2308 Jackson
blvd Chicago Ill)
Bell Virginia Cordelia BS'01 Monroe
City Mo (Temp 2150 Marshall blvd
Chicago Ill)
Bishop William Thomas MD'01 Hughes-
ville Mo
Boyd Clarence Eugene AM'01 Box 313
Tallahassee Fla
Brossard Cornelia Pierrette AB'01 240
W Main Kirkwood Mo
Brown Nathaniel S LLB'01 6224 Wash-
ington ave or Railway Exchange
Bldg St Louis Mo
Cameron Elisha Franklin Jr LLB'01
407 Main st Joplin Mo
Cauthorn Louise Leah BS'01 Columbia
Mo
Clark Charles Francis LLB'01 Mexico
Mo
Cooper Isaac Benjamin BSCE'01 Care
J G Phillips bridge supr Stanberry
Mo
Davidson Ernest Evans LLB'01 North
Kansas City Mo
Davis Walton Garton LLB'01 Windsor
Mo
Dawson Watt Burress LLB'01 Butler
Mo
Dearing Fred Morris AB'01 Dept of
State Washington D C (Temp Ameri-
can Embassy Madrid Spain)
Dimmitt Roy Lester BS'01 Care Board
of Education Birmingham Ala
Dix Mary Dixie BAg'01 Jefferson City
Mo
Dod Mrs F L (Alfa Jane Jackson) AB'01
4646 Troost Kansas City Mo
Douglass Robert Sidney LLB'01 23 N
Pacific ave Cape Girardeau Mo
Freudenberger Mrs Norman (Helen
Lindsey) BS'01 619 Dollison Spring-
field Mo
Gans Roy Carl BSCE'01 1505 Windsor
Columbia Mo (Temp 3940 Botanical
ave St Louis Mo)
Gentry Benajah Pitts AB'01 604 Osteo-
pathy Kirksville Mo
Goul Frank Delbert LLB'01 14 Donnell
Court Bldg St Joseph Mo
Green Talitha Jennie AB'01 AM'03
Kirksville Mo
Guthrie Charles Claude MD'01 Univ of
Pittsburg Pittsburgh Pa
Hall John Chappelle LLB'01 The Elec-
tric Co of Mo Star Bldg St Louis Mo
Harvey John Bennett LLB'01 Box 105
Hanford Wash
Hatcher Frances Bell AB'01 AM'02 87
Washington Atlanta Ga
Hauhart William Frederic AB'01 AM'02
616 Church st Ann Arbor Mich
Haw James Moore LLB'01 Charleston
Mo
Henson Charles Leonard LLB'01 Mt
Vernon Mo
Higginbotham Rufus Lee LLB'01 Ash-
ley Mo
Hitch Ruth Amanda AB'01 Cuba Mo
(Temp Boonville Mo)
Houck Giboney AB LLB'01 Cape Girar-
deau Mo
Howard Walter Lafayette BAg BSAg'01
MSAg'03 University Farm School
Davis Cal
Ingold Louis AB'01 AM'02 206 Thilly
Columbia Mo
Jenkins Charles Aaron AB'01 504 S
Grand ave Sedalia Mo
Jenkins Charles Oscar AB'01 AM'02
RFD 4 Shattuck Okla
Jennings Arthur LLB'01 Centralia Mo
Kroesch Samuel AB'01 Whitman Col-
lege Walla Walla Wash
Lockwood Bartley Marshall LLB'01
Donnell Court Bldg St Joseph Mo
Lucas William Caldwell AB'00 LLB'01
312 Keith and Perry Bldg Kansas
City Mo
McCullough Perry LLB'01 3126 Olive st
Kansas City Mo
McReynolds Allen AB'01 Carthage Mo
McGruder Mark Austin LLB'01 1408 W
4th st Sedalia Mo
McIntire Rolla AB'01 Mexico Mo
Marsh Charles Stewart LLB'01 6316
Waterman ave St Louis Mo
Meador Joseph Frank LLB'01 Greenville
Mo
Meyer Don C LLB'01 619-22 American
Bank Bldg Kansas City Mo
Miller Franklin AB'01 830 Pierce Bldg
St Louis Mo
Montague Mrs W H (Amanda F Becker)
BS'01 AM'02 5870 Cabanne ave St
Louis Mo
Moore George Herbert LLB'01 LLM'02
Custom House St Louis Mo
Moore William Duane AB'01 4004 Chou-
teau ave St Louis Mo
Nesbitt Pleasant Pomeroy BS'01 708
Barnes Bldg Muskogee Okla
Nichols Robert Fields AM'01 Ashland
Mo (Temp Buckner Mo)
Nolen Eugenia Frances AB'01 Paris Mo
(Temp 218 Salem ave Webster
Groves Mo)
O'Briant Lewis Irvin LLB'01 Lancaster
Mo
Orear Lenoir Wilkes BSEE'01 Colum-
bia Mo
Osborn Shelby Edmund LLB'01 Stock-
ton Mo
Potter Peter BS'01 AM MD'03 411 Hen-
essy Bldg Butte Mont
Powers Joseph H BSCE'01 940 N Ed-
ward st Decatur Ill
Reed Horace MD'01 618 State Natl
Bank Bldg Oklahoma City Okla
Rice Flavivus Josephus LLB'01 RFD 4
Kalispell Mont

Kindly report errors and changes at once to the Alumni Recorder, Columbia, Mo.

- Robinson Robert Roy MD'01 Hallsville Mo
 Rockwood Joseph Erasmus LLB'01 Kalispell Mont
 Shepard Edward Lewis BSCE'01 2018 Byers ave Joplin Mo (Temp Galle Rincon 74 Montevideo Uruguay S A)
 Silver Morris Daniels MD'01 805 Gas Office Bldg Detroit Mich
 Smiley Harry Herr MD'01 Cotton Belt Hospital Texarkana Ark
 Smith D Walker LLB'01 El Dorado Springs Mo
 Smith Edwin Dwight BSEE'01 3869 Park ave St Louis Mo
 Smoot Hudson Valentine LLB'01 Memphis Mo
 Sneed Carl Miller MD'01 AB'10 211 S 10th Columbia Mo
 Snyder Thornton Rowe LLB'01 902 Mercantile Libr Bldg Cincinnati O
 Steele Asa George BS'01 Care Clark Univ Worcester Mass
 Still Mrs George A (Ethel A Dockery) AB'01 502 S Osteopathy ave Kirksville Mo
 Sturgis Stewart Barton LLB'01 Leeton Mo
 Tate Ernest AB'01 Okolona Ark
 Turrell Charles Alfred AM'01 Tucson Ariz
 Vaughan Benjamin Warren MD'01 Urbana Mo
 Williams Clyde AB LLB'01 Hillsboro Mo
 Willoughby Claude Leake BAg'01 Col of Ag U of Fla Gainesville Fla
 Woodward George Francis LLB'01 Care Brown Shoe Co St Louis Mo
- 1902**
- Anderson Alexander Lake LLB'02 243 4th st Montgomery W Va
 Anderson Lilbourne Morris LLB'02 111 S Maple ave Hannibal Mo
 Armstrong John Wesley LLB'02 Carlsbad N M
 Bannister William Daniel AB'02 Leemoore Cal
 Beatty William LLB'02 3247 E Main Wanette Okla
 Benson Walter McDowell LLB'02
 Bernstorff Frank Adolf AB'02 806 Milburn st Evanston Ill
 Birdseye Henry Frederic LLB'02 Nevada Mo
 Black Arthur Geiger AB'02 Commerce Bldg Kansas City Mo
 Blair Irene Elise AB'02 404 W Broadway Sedalia Mo (Temp 2402 University ave Austin Tex)
 Boardman Emma Marie Wilhelmina AB'02 Harrisonville Mo (Temp Bolivar Mo)
 Boman John Sidney AB'02 1113 Lexington ave New York City
 Bond Thomas AB'02 Merchants-Laclede Bldg St Louis Mo
 Bradley John Henderson LLB'02 Kennett Mo
 Braun Frederick Augustus AB'02 Hickman Mills Mo (Temp 18 Bank st Princeton N J)
 Broadhead Harry Howard LLB'02 9th and Broadway Columbia Mo
 Brookings Robert Somers LLD'02 5125 Lindell ave St Louis Mo
 Brown John Griest LLB'02
 Brundige John Alvin BSME'02 ME BSEE'03 Adrian Mo (Temp care Hydro-Elec Power Comm Continental Life Bldg Toronto Ont Can)
 Bruton Arthur LLB'02 Centralia Mo
 Burch Walter LLB'02 Mexico Mo
 Burrus William Bledsoe AB LLB'02 841 E Elm st Springfield Mo
 Busch Ella Adeline AB'02 AM'04 1819 Beverly rd Flatbush New York City
 Cable John Gore LLB'02 304½ Bdwy Hannibal Mo
 Caldwell Robert L BS PeB'02
 Caruthers Robert Looney LLB'02 Haskell Okla
 Chaney Walter Lee LLB'02 Warrensburg Mo
 Cole Granville Malcolm AB'02 208 Glendale Bldg Kansas City Mo
 Cannon Mrs John M (Sallie Watson) AB'02 37 N Elm Webster Groves Mo
 Cripps David Andrew LLB'02 RFD 3 Elk City Kan
 Dearing Milton Matthews AB'02 904 Griffith-Mackenzie Bldg Fresno Cal
 Dempsey Dudley LeRoy LLB'02 Rollins st Macon Mo
 Dent Louis Lee BL'02 1060 Rookery Bldg Chicago Ill
 Deppe Charles Alexander AB'02 Glenville Neb (Temp Franklin Ind)
 Don Carlos Henry C BSEE'02 Continental Life Bldg Toronto Ont Can (Temp 140 Robinson st Hamilton Ont Can)
 Drum Edward Livingston LLB'02 Sturdivant Bank Bldg Cape Girardeau Mo
 DuBois Charles Clifford AB'02 AM'03 110 E Market st Warsaw Ind
 Dufty Bessie AB'02 Clinton Mo (Temp Pierce City Mo)
 Duggins Ralph Hereford LLB'02 Marshall Mo
 Duncan Frederick Austin LLB'02 Care Crane Co Memphis Tenn
 Elwang William Wilson AB'02 PhD'05 Columbia Mo
 Evers Helen Margaret AM'02 1861 N Market or Mary Institute St Louis Mo
 Favor Ernest Howard AB'02 St Joseph Mo
 Feaster Ross Elmer LLB'02 Windsor Mo
 Ferrell Hosea Vist LLB'02 804 Public Square Marion Ill
 Fisher Elden Jacob LLB'02 402 Liggett Bldg St Louis Mo
 Foster Asa Dillard AB'02
 Foster Guy Kenneth AB'02 South High School Youngstown O
 Fountain James Ritchie AB'02 RFD 5 Centralia Mo
 Frey Lum Hall LLB'02 4132 McPherson ave or Third Natl Bank St Louis Mo
 Gallaher Leo AB'02 Care American Creosoting Co Springfield Mo
 Gallant Charles Lewis LLB'02 1502 Liggett Bldg St Louis Mo
 Gibson James Edgar AB'02 2934 Tracy ave or 1500 Grand ave Kansas City Mo
 Gilker James Abraham LLB'02 4426 Park ave Kansas City Mo
 Gillihan Lewis Brosius LLB'02 Gallatin Mo
 Gladish Silas Lee LLB'02 Hale st Osceola Ark
 Granville Malcolm AB'02 3135 Karnes blvd Kansas City Mo
 Greathouse Lawson Welser LLB'02
 Grier Ralph Waldo Emerson LLB'02 203 Corby Bldg St Joseph Mo
 Gwinn Joseph Marr AB'02 7405 Burthe st New Orleans La
 Hall Ben Reynolds LLB'02 414 N Y Life Bldg Kansas City Mo
 Hamilton Albert Prather LLB'02 704 Scarritt Bldg Kansas City Mo
 Hamilton Charles Mortimer AB'02 106 Broadway Denver Colo
 Hamlin Truman Leigh AM'02 Care State Univ of Maine Orono Maine
 Harlan Mrs William M (Helen B Montgomery) AB'02 BSED'09 Farmington Mo

Kindly report errors and changes at once to the Alumni Recorder, Columbia, Mo.

- Harrison John Scott AB'02 Prosser Wash
 Hathaway Bishop AB'02 Bureau of Weights New York City
 Henderson Charles Forest AB'02 McCurtain Okla
 Hill Homas Allin AM'02 Carthage Mo
 Hoag William Bert BAG'02 Yuma Ariz
 Hoar Hobson LLB'02 203 Corby-Forsee Bldg St Joseph Mo
 Hockensmith Roy Abner LLB'02 Okemah Okla
 Hopkins Nelson Orlando AB'02 Okmulgee Okla
 Houck George LLB'02 Bloomfield Mo
 Houx Samuel Bailey BSCE'02 Carter Bldg Houston Tex
 Howard Thomas Perry AB'02 Globe Ariz
 Howell Shrader Preston AB'02 Jefferson City Mo
 Hunter Lewis Linn AB'00 LLB'02 Benton Mo
 Hutcheson Mrs (Strausie McCaslin) AB'02 Care Southern Presby Mission Kashing China via Shanghai
 Jackson Caroline Ruth AB BAG'02 78 26th st Corvallis Ore
 James George LLB'02 Okmulgee Okla
 Jesse Richard Henry Jr AB'02 359 University ave Missoula Mont
 Jesse Mrs William H (Laura H Dashiell) AB'02 St Michaels Md
 Johnson Oliver Thul AB'02 4028 Juanita st St Louis Mo
 Johnson William Clyde AB'02 Mexico Mo
 Jones Edward Ross LLB'02 1416 West Broadway Muskogee Okla
 Jones Loren Gilmore AB'02 RFD 7 Bolivar Mo
 Kieffer Victor Bancroft AB'02 4480 Westminster pl St Louis Mo
 Knipmeyer Arthur Bernhardt LLB'02 289 N McNeill Memphis Tenn
 Leavenworth George AB'02 1505 Washington ave Greenville Miss (Temp Bayview Mich)
 Lieb Cassius M AB'02 El Reno Okla
 Love William Homer LLB'02 Miami Okla
 McAlester Mrs Berry (Virginia B Dyas) AB'02 AM'07 Columbia Mo
 McBaine James Patterson LLB'02 Guitar Bldg Columbia Mo
 McCaslin Frank J LLB'02 Mexico Mo (Temp Stanberry Mo)
 Maclay Edgar Gleim BSCE'02 423 Beatty Bldg Houston Tex
 MacMillan Grace Eugenie AB'02
 Marlowe Thomas Nelson LLB'02 University and Higgins ave Missoula Mont
 Masters Stanley Madison AB'02 Fullerton Bldg St Louis Mo
 Maynard John Lafayette LLB'02 Okmulgee Okla
 Moore Olive Harris AB'02 Chillicothe Mo (Temp 13 Rue Nicolas Charlet Paris France)
 Morehead George Lawrence BSME'02 Paris Mo (Temp 7200 Princeton ave Chicago Ill)
 Morlan Ernest Earle AB'02 Garden City Mo (Temp 307 Christian College ave Columbia Mo)
 Muench Mrs Hugo (Elida Caroline Kirchner) AM'02 3117 Longfellow blvd St Louis Mo
 Neale Benjamin Mayberry LLB'02 Greenfield Mo
 Nesbitt Florence M AB'02 2527 Felix st St Joseph Mo (Temp 931 Hinman ave Evanston Ill)
 Newell Anna Gray AB'02 Christ Church Cathedral 1210 Locust st St Louis Mo
- Newton Cleveland Alexander LLB'02 700 Security Bldg St Louis Mo
 Nicholson Lloyd Carlton BSEE'02 Richlands N C (Temp 421 Fidelity Bldg Buffalo N Y)
 Palmer Charles Paschal LLB'02 Sturgeon Mo
 Palmer Joseph Roberts LLB'02 Elsberry Mo
 Parkhurst Mrs C L (Lou Belle Caldwell) AB'02 Houstonia Mo
 Parman John LLB'02
 Peters John Patrick LLB'02 Linn Mo
 Pierce Lonnie John BSEE'02 1610 Farmers Bank Bldg Pittsburgh Pa
 Poston Felix O LLB'02 Farmington Mo
 Price Perry Riley LLB'02 Bronson Bldg El Paso Tex
 Rabourn Susie McDowell Weldon AB'02 AM'05 Centralia Mo (Temp 551 25th st Ogden Utah)
 Ramsey Thomas Orrin AB'02 W 1711 Carlisle ave Spokane Wash
 Rautenstrauch Walter BSME'02 Columbia University New York City
 Robertson Gay Aufrecht BSME'02 Galatin Mo (Temp Atlantic Ice & Coal Corp Atlanta Ga)
 Robinson Harry E AB LLB'02 616 Kirtredge Bldg Denver Colo
 Robinson Roy D AB LLB'02 310 Amer Bank Bldg Seattle Wash
 Robison Bert L LLB'02 Unionville Mo
 Rothwell Wade Hampton LLB'02 Moberly Mo
 Salmon John McClure BSCE'02 4638 First st or 11th and Oldham Louisville Ky
 Saylor Oliver Evans LLB'02 141 Broadway New York City
 Schaeffer Mrs Louis E (Lucy O Moorehead) AB'02 Box 15 Paris Mo
 Schafer Frederick Charles AB LLB'02 Fort Rock Ore
 Scudder William Russell AB'02 Kearney Mo
 Sears Charles Thatcher LLB'02 Ames Ia
 Shaw Russell Aubrey LLB'02 1608 Main st St Joseph Mo
 Simrall Denny Coulton LLB'02 1117 Commerce Bldg Kansas City Mo
 Smith Alfred Hannah AB'02 305 S Fifth Moberly Mo (Temp 2309 Penn Kansas City Mo)
 Smith Mrs G I (Sue Stone) AB'02 RFD 1 Weston Mo
 Snider Guy Edward AM'02 511 W 112th st New York City
 Triplett Charles Lane LLB'02
 Underwood Franklin Mason AB'02 3953 Wyoming st St Louis Mo
 Urban Fred Wagner AB'02 418 N Maguire st Warrensburg Mo
 Viles Charles Walter AB'02 Bolivar Mo
 Violette Dan Proctor LLB'02 Florida Mo
 Wallbrunn Maurice AB'02 327 S Clark Chicago Ill
 Walter James Theodore LLB'02 805 Concord Bldg Oklahoma City Okla
 Walton Stonewall J LLB'02 LLM'03 614 Rialto Bldg St Louis Mo
 Whealdon Albert D AB'02 807 N 16th st Superior Wis
 Wilcox Frank Leslie BSCE'02 CE'06 Syndicate Trust Bldg St Louis Mo
 Willhite Benjamin Franklin AB PeB'02 Culver Military Acad Culver Ind
 Williams Thomas Albert BSCE'02 608 San Juan La Junta Colo
 Wills Mrs W J (Lulu E Nichols) AM'02 722 E Broadway Sedalia Mo (Temp 136 E 17th New York City)
 Wood Charles Wayne BSCE'02 Lebadie Mo

Kindly report errors and changes at once to the Alumni Recorder, Columbia, Mo.

Woodhull Mrs W S (Theckla Kahn) AB'02 AM'07 3221 Scranton rd Cleveland Ohio
 Woods Melicent Irene AB'02 Clarinda Ia (Temp Allison School Santa Fe N M)
 Woodson Thomas Poindexter LLB'02 Elsberry Mo (Temp Brook Ill)

1903

Allinger Henry Wesley AB'03 712 Franklin st Vancouver Wash
 Baker Beulah Norvell AB'03 4021 Connecticut st St Louis Mo
 Baker Karl Edgar MD'03 Carthage Mo
 Baird James Claud AB'03 Morgan Park Chicago Ill
 Barrett Arthur BSCE'03 RFD 4 Springfield Mo
 Barnett Mary Jessie AB'03 614 N 8th st Columbia Mo (Temp 723 Bird st Hannibal Mo)
 Barth Louis Levy AB'03 Mexico Mo
 Bedford Stephen Vincent MD'03 230 W High st Jefferson City Mo
 Bek William Godfrey AB'03 AM'05 Box 1233 University N D
 Bell Elexious Thompson BS'01 MD'03 Univ of Minn Minneapolis Minn (Temp 979 14th ave S E)
 Bonnot Edmond AB'03 AM'06 3329 Park ave St Louis Mo
 Bradsher Earl Lockridge AB'03 Clifton Hill Mo (Temp 2505 Whitis ave Austin Tex)
 Brandenburger Leo BSEE'03 516 Kearns Bldg Salt Lake City Utah
 Brinkley Milo Hamilton BSCE'03 CE'06 833 Market st San Francisco Cal
 Cassity George Henry MD'03 61 Levy Bldg Shreveport La
 Collins Charles AB'03 3103 Eads ave St Louis Mo
 Craig Thomas Jefferson BSME'03 Coleman Bldg Seattle Wash
 Crockett James Adderson MD'03 Stanberry Mo
 Davis Homer Jason AB'03 9 E Jackson rd Webster Groves Mo
 Denton Clarabel AB'03 3926 Holmes Kansas City Mo
 Doughty Job Marcus BAG'03 RFD 10 Columbia Mo
 Draper Henry Edgar AB'03 San Saba Tex
 Elliff Joseph Doliver AB'03 AM'07 705 Maryland pl Columbia Mo
 Ellis Tom Montgomery AB'03 Shawnee Okla
 Fogle Claude Chester AB'03 Lancaster Mo
 Freudenberger Henry Clay BL'00 MD'03 Clarksburg Mo
 Goodson William Hammock AB'03 AM'05 MD'06 Liberty Mo
 Greensfelder Mrs A P (Blanche Younker) AB'03 7021 Lindell St Louis Mo
 Hageman George W AB'03 Clarence Ia
 Hamilton Goldy Mitchell AB'03 AM'04 Dwight Ill (Temp High School Grand Forks N D)
 Harris William Woodson BSCE'03 EE'07 718 Troost Kansas City Mo
 Hays William Henry AB'03 Columbia Mo
 Heyd Jacob Wilhelm AB'03 917 E Normal Kirksville Mo
 Heyd Mrs J W (Flors Schlierholz) AB'03 917 E Normal ave Kirksville Mo
 Higbee Walter A AB'03 Lancaster Mo
 Hooke James Arthur BSEE'03 311 City Hall St Louis Mo
 Hull Mrs Albert W (Mary Shore Walker) AB'03 AM'04 49 Bedford rd Schnectady N Y
 Hunter Thomas Edwin BSCE'03 City Hall Kansas City Mo

Irvine Ernest Albert AB'03 Vandalla Mo
 Jackson Charles Thomas BSCE'03 Miami Mo (Temp Glasgow Mo)
 Kaps Frederick Otto MD'03 Britton S D
 Kleinschmidt Henry S BSCE'03 306 Dooly Block Salt Lake City Utah
 Knabe Albert BSME'03 Clayton Mo
 Krafft Walter Mitchell BAG'03 4083 Juanita st St Louis Mo
 Lauffert Mrs W F (Bessie B Bond) AB'03
 Loeb Virgil AB'03 537 N Grand ave or 208 Humboldt Bldg St Louis Mo
 Lowe Collier Alden AB'03 2716 Monterey st St Joseph Mo
 Lushbaugh Erith Evert BSCE'03 715 E State st Jacksonville Ill
 McBaine Richard Hiram AB'03 Humboldt Bldg St Louis Mo
 McCulloch Mrs A J (Isabella Austin Winslow) AB'03 1407 E 3rd ave Winfield Kan
 Magruder Frank Cecil BSCE'03 Webb City Mo (Temp Newell S D)
 Miller William Frederick AB'03 Morrill Neb (Temp Bedford Ia)
 Moore Henry Thomas AB'03 AM'04 47 Linnaean Hall Cambridge Mass
 Moore Thornton Easley MD'03 1101½ Main Trenton Mo
 Mullinax Ira David AB'03 Delphos Kan
 Nowell Frances Ruby AB'03 1425 Paris Road Columbia Mo
 O'Connor Thomas Edward AB'03 4911 Thackary pl Seattle Wash
 Okubo Takeshi AB'03 Tomidaura Machi Tokushima Shi Tokushima Ken Japan (Temp Mitsui Bussan Kashiha Kobe Japan)
 Owen Frederick Benjamin AB'03 928 W 18th st or 609-14 Terminal Bldg Oklahoma City Okla
 Packard Eva Lorena AB'03 Cameron Mo (Temp 305 Belfontaine Kansas City Mo)
 Patzwald Otto Reinhold AB'03 AM'05 1508 De la Vina st Santa Barbara Cal
 Payne Harry Clouset MD'03 Paris Mo
 Perry Thomas Benton BS'98 AM BSCE'03 RFD 3 Carthage Mo (Temp 1311 Internatl Life Bldg St Louis Mo)
 Phillips Harry Ashton AB BSEd'03 Warrensburg Mo Ithaca N Y
 Prentis Henning Webb Jr AB'03 333 S Pacific ave or care Armstrong Cork Co Pittsburg Pa
 Rautenstrauch Mrs Walter (Minerva Babb) AB'03 Dorin Court rd Palisade N J
 Rice DeWitt Talmage BSME'03 ME'05 (Temp 3226 Park ave Kansas City Mo)
 Riggs Jephtha AB'03 AM'04 432 N Pacific st Cape Girardeau Mo
 Ringer Charles Rufus BSEE'03 Edina Mo
 Robinson Ernest Franklin BSCE'03 CE'07 512 W 123rd st New York City
 Rodes Charles Bradford AB'03 AM'05 Care Murray Hospital Butte Mont
 Rollins William Benjamin BSME'03 ME'05 2434 Wabash ave or 439 Midland Bldg Kansas City Mo
 Rowell Mrs J G (Caroline Stoner) AB'03 8607 Independence rd Kansas City Mo
 Smith Earl Brenton BSME'03 ME'05 U S Office of Public Roads 14th and B sts S W Washington D C
 Smith William Ernest BSCE'03 1711 W Minnehaha st St Paul Minn
 Stahl William Fred MD'03
 Steele Oliver Lee AB'03 LLB'06 Van Antwerp Bldg Mobile Ala (Temp Piedmont Hotel Atlanta Ga)

Kindly report errors and changes at once to the Alumni Recorder, Columbia, Mo.

Stephens Edwin Sydney AB'03 Columbia Mo
 Stewart Burns BSEE'03 42 N Second st Memphis Tenn
 Stone Ira Thomas Gabbert AB'03 Central Bank Columbia Mo
 Super Paul AB'03 Box 1382 Y M C A Honolulu Hawaii
 Super Mrs Paul (Margaret L Stump) AB'03 AM'04 Hyde st Honolulu Hawaii
 Trelease William LLD'03 Mo Bot Garden St Louis Mo
 Tuthill James Edward AM'03 253 S Line st Lexington Ky
 Vaeth Joseph Anthony AB'03 Ste Genevieve Mo (Temp 915 College Hill pl Cape Girardeau Mo)
 Vanderveer William Tenent AB'03 Drewsey Ore
 Welch John Gunn AB'03 AM'04 Peoria Ill
 Wilson James LLD'03 Traer Ia
 Withers Mrs R S (Alice E Massie) AB '03 RFD 2 Liberty Mo
 Wornall Rowan Buchanan AB'03 Grandview Mo (Temp 3810 Warwick blvd Kansas City Mo)
 Zorn Edward BSCE'03 1120 Phelan Bldg San Francisco Cal

1904

Allen Elmer Jackson AB'04 BSEd AM '09 Carthage Mo
 Ammerman Joseph William AB'04 AM '05 525 W 17th st Oklahoma City Okla
 Anamosa George Willis LLB'04 206 S Ohio st Sedalia Mo
 Anderson Axel Isador AB'04 1201 Rialto Bldg Kansas City Mo
 Barnes Albert Fenton BSCE'04
 Barry N C LLB'04 Afton Okla
 Baskerville Lucien Bertram LLB'04 RFD 31 Montrose Mo
 Bates Leslie E AB'04 LLB'07 Excelsior Springs Mo
 Bates Mrs L E (Bessie Cauthorn) AB '04 Excelsior Springs Mo
 Birch Frank Hewitt AB'04 2 Park Square Boston Mass
 Bodenheimer Sophie AB'04 416 W Magnolia ave San Antonio Tex
 Borgstadt Harry AB'04 Vigan Ilocos Sur P I
 Brown Harlan Leroy AB'04
 Brunner Ethan Edward MD'04 Carrollton Mo
 Butler Franklin LLB'04
 Campbell Albert James MD'04 510 S Ohio st Sedalia Mo
 Cardy Mrs K J (Pearl Moulton) AB'04 Plandreau S D
 Carmack James Abner AB'04 AM'09
 Carrington William John AB'04 905 Pacific ave Atlantic City N J
 Chasnoff Jacob AB'03 AM'04 Boatmen's Bank Bldg St Louis Mo
 Clark Chester Harlan MD'04 4301 E Superior st or 211-15 N J Bldg Duluth Minn
 Clegg Philip BSME'04 Care Westinghouse Lamp Co 1261 Broadway N Y
 Colley Elijah Augustus MD'04 501½ S Sixth st Joseph Mo
 Constance Edward Cartwright BSCE'04 CE'10 U S Engr Office 428 Custom House St Louis Mo
 Corder Charlotte Frances AB BSEd'04 AM'05 Corder Mo (Temp Santa Monica Cal)
 Cowgill Eugene Park MD'04 Moody Mo
 Davis Joseph Thomas LLB'04 809 Pierce Bldg St Louis Mo
 DeBolt Edith Lorestine AB'04 1939 Oak st Los Angeles Cal
 Denny Omar BSME'04 58 Sutter st San Francisco Cal
 Dockery Leota Lillian AB'04 Kirksville Mo
 Doll Alva Chester LLB'04 Marshfield Ore
 Donnell Forrest C AB'04 LLB'07 5753 McPherson ave or 300 Broadway St Louis Mo
 Doughty Alford John LLB'04 Farmington Mo (Temp 849 E 63rd st Chicago Ill)
 Edwards Eliza Russell AB'04 Centralia Mo (Temp Columbia Mo)
 Eitzen Arthur Robert BSCE'04 706 Maryland pl Columbia Mo (Temp 217 W 37th st Kansas City Mo)
 Fair Eugene AB'04 AM'09 808 E Washington Kirksville Mo
 Fessenden Edwin Allen BSME'04 ME'06 1331 Ross st Columbia Mo
 Finley Ralph Tilden LLB'04 402 Guitar Bldg Columbia Mo
 Fisher Wilbur Howard BSCE'04 1417 Broadway Hannibal Mo (Temp Imperial Pecos County Tex)
 Fitch Ruby AB'04 AM'05 337 E Market Warrensburg Mo (Temp 1015 N Jefferson st Springfield Mo)
 Foard John Pender LLB'04 703 Cynthia ave Poplar Bluff Mo
 Franken Mrs Wm A (Laura Coontz) AB'04 Carrollton Mo
 Frazier Leland AB'04 Warren Texas
 Fulton Clarence Fleetwood LLB'04 RFD 4 Randlet Okla
 Garey C Elmer BSCE'04 Vandalia Mo
 Garey Mrs C E (Sarah K Kennedy) AB'04 Vandalia Mo
 Gilzean-Reid Sir Hugh LLD'04 Tenderden Hall London England N W
 Ginnings Robert Meade AB'04 314 N Ward st Macomb Ill
 Goodson Mrs William H (Luella D Hoffman) AB'04 Liberty Mo
 Gray Daniel Thomas AB BSEd'04 West Raleigh N C
 Gullion Omar Ray AB'04 624 E 14th Eugene Ore
 Haas Harry R MD'04 4½ Main st Sapulpa Okla
 Hall Morris Van Evrie LLB'04 43rd and Locust sts Kansas City Mo
 Hamilton James Lemmon BSEE'04 4909 Penrose St Louis Mo
 Hammack James Albert BSCE'04 172 Minerva ave Jackson Miss
 Harrison Isaac Fletcher BSME'04 505 First Ntl Bank Bldg Birmingham Ala
 Haw Joseph Lindsey LLB'04 Charleston Mo (Temp Parma Mo)
 Hayhurst Paul AB'04 308 E Park ave Champaign Ill
 Henwood Berryman LLB'04 316½ Broadway Hannibal Mo
 Hicks Virgil LLB'04 Sapulpa Okla
 Hilder Frazer Crowell BSCE'04 CE'07 904 E Capital st Washington D C
 Hobart Frank G AB'04 1639 Morton st Los Angeles Cal
 Hogsett William Sloan AB'04 1000 Grand ave Temple Kansas City Mo
 Hook Mrs Charles N (Grace G Johnson) AB'04 Braymer Mo
 Houston George Richard BSCE'04 505 First Natl Bank Bldg Birmingham Ala
 Hunter Mrs Frederick H (Helen A Sewall) AB'04 AM'05 281 Park st West Roxbury Mass
 Ingalls Thomas G LLB'04 Lowell Mass (Temp Surigao Mind P I)
 Jones Urban Louis MD'04 Darlington Fla
 Kaucher Mrs G C (Edith L Dungan) AB BSEd'04 1369 Angas pl Memphis Tenn
 Kautz Leslie Ross LLB'04 Bethany Mo

Kindly report errors and changes at once to the Alumni Recorder, Columbia, Mo.

- Kendall Harry Cole BSEE'04 4441 W Pine blvd St Louis Mo (Temp Portland Ry Light and Pr Co Portland Ore)
- Kenton Joseph Wheeler BL'04 821 E Viles ave Guthrie Okla
- Kerr Luther Yager BSCE'04 U S Engrs Office Memphis Tenn
- Kilburn Francis Herbert BSME'04 Box 1 Woodward Okla
- Landon James Eroica LLB'04 Box 174 Tampico Tamps Mexico
- Langsdale Cliff AB'04 5416 Main st or 922 Scarritt Bldg Kansas City Mo
- Leffler Shepherd AB'04 Maryville Mo (Temp YMCA South Bend Ind)
- Locke Robert Hodge AB'04 1411 North Ellison Oklahoma City Okla
- Loucks Samuel G BSME'04 Hercules Cal
- McCaleb Rebecca Isabella AB'04 Tarkio Mo
- McCarty Amy Romena AB'04 908 Lyon st Hannibal Mo (Temp Plattsburg Mo)
- McConnell Rufus Ward LLB'04 Farwell Tex (Temp 220 Linden ave Long Beach Cal)
- McGill Caroline AB'04 AM'05 PhD'08 Murray Hospital Butte Mont
- McGowan Laura Taylor AB'04 3215 Hyde Park Cleveland Heights Ohio
- McKelway St Clair LLD'04 21 Monroe pl or The Eagle Office Brooklyn N Y
- McMurtry Milton S MD'04 Clovis Cal
- Maddox Mrs J S (Della Rogers) AB'04 Columbus O
- Martin Leonidas Warren Tandy AB'04 Louisville Colo
- Metzger Violette Eugenia AB'04 601 Commerce Bldg Kansas City Mo AB'04 5593 Waterman ave St Louis Mo
- Miller Mrs Franklin (Maude Barnes) Morehead French Hugh BSME'04 50 Church st R 2080 New York City
- Moss Robert Faulkner BSCE'04 Trussed Concrete Steel Co Detroit Mich (Temp Care American Trading Co No 1 Itchome Yurakacho Tokio Japan)
- Moulton Ella Lee AB'04 AM'09 King City Mo (Temp 209 Broadway Sedalia Mo)
- Munday Emma AB'04 Canton Mo
- Napton John Reid LLB'04 Care Kansas City Star Kansas City Mo
- Nardin George Frederic AB'04 315 S 5th st Columbia Mo
- Nardin Mrs W T (Mary E Conway) AB'04 6156 Berlin ave St Louis Mo
- Nelson Earl Fontaine AB'04 LLB'05 Milan Mo (Temp State Ins Dept Jefferson City Mo)
- Nichols Arlee Isbell MD'04 Ashland Mo
- Niebrugge William Frederick AB'04 RFD 6 Independence Mo
- Oliver Robert Burret Jr AB'01 LLB'04 402 H H Bldg Cape Girardeau Mo
- Pearcy Elmer Egerton LLB'04 1718-19 Pierce Bldg St Louis Mo
- Philbrook Lee Elmo BSCE'04 1106 Rookery Chicago Ill
- Price Robert Beverly Jr LLB'04 University av Columbia Mo
- Rayl John Edward MD'04 Crocker Mo
- Ridgeway George Walter AB'04 Fayette Mo
- Riesbel Edward BSCE'04
- Riley Floyd Burke AB'04 122 S Michigan Chicago Ill
- Robinson Charles Clark BSEE'04 414 Star Bldg St Louis Mo
- Robinson Thomas Wright AB LLB'04
- Romjue Milton Andrew LLB'04 Macon Mo
- Sawyers William Gaston LLB'04 Maryville Mo
- Schuermeyer William Frederick LLB'04 Muskogee Okla
- Schultz Charles BSCE'04 CE'08 McKinney Tex
- Scott Pryor Templeton AB'04 Richards Mo
- Searcy Laura Anita AB'04 309 Hitt st Columbia Mo
- Shellenberger Walter Jeremiah AB'04 RFD 4 Grand Junction Colo
- Shepherd George Shields BSME'04 Care Eagle Mills Hannibal Mo (Temp 246 Fourteenth New York City)
- Smith Tom K AB'04 University Club or Kauffman Smith Emert and Co Security Bldg St Louis Mo
- Spalding Walter James BSCE'04 CE'10 Ancon C Z Panama
- Stafford De Nean LLB'04 Seneca Mo
- Stoner Edith AB'04 2725 Channing Way Berkeley Cal
- Storm Fred Erwin AB'03 LLB'04 100 Grand ave Okmulgee Okla
- Stout Mrs S E (Frances M Blodgett) AB'04 Bloomington Ind
- Swartz Frederick Peter BSCE'04 203 N Japlin st Joplin Mo (Temp 536 S st Springfield Mo)
- Sweet Arthur T AB'04 Bureau of Soils U S Dept of Ag Washington D C
- Thieman Lewis William BSAG'04 RFD 1 Aullville Mo
- Thurman Harold Clark AB'03 LLB'04 Court House Bldg Muskogee Okla
- Tomlinson Erwin Mortimer BSEE'04 Burky Ida
- Varner Calla AB'04 408 S Main Maryville Mo (Temp 727 S 15 St Joseph Mo)
- Veach Otto AB'04 Atlanta Ga
- Waddell John Alexander Low LLD'04 2708 Forest ave or 1012 Baltimore ave Kansas City Mo
- Walborn Ira Guy AB'04 BSEE'06 2127 W Market st Pottsville Pa
- Walker Charles Joseph AB'04 5657 Waterman St Louis Mo
- Walker George Johnson AB'02 BSCE'04 5433 Elmer st Pittsburg Pa
- Welch Austin Hubbard BSME'04 ME'07 903 Virginia ave Columbia Mo
- Westover Henry Christopher BSCE'04 1405 ave B Beaumont Tex
- Williams Charles Hardin BSME'04 Mexico Mo
- Williams Curtis LLB'04
- Williamson John Robert LLB'04
- Willier Albert Francis MD'04 1363 Benton ave Springfield Mo
- Woodress James Leslie BSEE'04 1827 Pine st or care Century Elec Co 19th and Olive st St Louis Mo
- Woods Herbert Spencer AB'04 AM'05 Care P & E Ry Medford Ore (Temp Berkeley Cal)
- Wooldridge Lula Belle AB'04 Boonville Mo
- Zeigel William Henry AM'04 502 S Stanford Kirksville Mo
- Zumbrunnen Emile Miles AB'04 Rocky Ford Colo

1905

- Albright Clifton C MD'05 508 Main st Anaconda Mont
- Alexander George Forrest LLB'05 417 Chamber of Commerce Bldg Portland Ore
- Alexander Wallace P AB'05
- Alvey Mrs James Perrie Jr (Rose Burns) AB'05 5359 Calumet ave Chicago Ill
- Antonowsky Benjamin S MD'05 423 Miller ave Brooklyn N Y
- Beaumont Amanda Lee BSEd'05 1120 Edmond st St Joseph Mo

Kindly report errors and changes at once to the Alumni Recorder, Columbia, Mo.

- Bedinger Henry Garrett AB'05 Anchorage Ky
 Bigger Byrne E AB'05 307-8 Hannibal Trust Bldg Hannibal Mo
 Blain William W LLB'05 Smith and Catton Bldg Sedalia Mo
 Blodgett Ralph Eugene AB'05 917 Belt ave or New Bank of Commerce Bldg St Louis Mo
 Bothwell Lawrence LLB'05 312-313 Ger-Amer Bank Bldg St Joseph Mo
 Botts Miss Benson AB'05 BSEd'12 Woodlawn Mexico Mo
 Brack Elbert Otto BSEE'05 1200 Chester st Little Rock Ark
 Brack Gottlieb Sterling BSEE'05 1200 Chester st Little Rock Ark (Temp Thorold Ont Canada)
 Bradley Harry Everett BSAG'05 6215 Berlin ave St Louis Mo
 Brooks Charles AM'05 Phd'08 Bureau of Plant Industry U S Dept of Ag Washington D C
 Brooks Clyde AB'05 Oakland Station Pittsburgh Pa
 Brunjes Ernest August AB'05 Warsaw Mo
 Buckham John Edwin BSEE'05 Rock Port Mo (Temp 620 E 62nd st Chicago Ill)
 Burdick Lawrence Wylie AB'05 Albion Wis (Temp 329 Meyran ave Pittsburgh Pa)
 Cargill Raymond Luther BSEE'05 2514 Jackson st St Joseph Mo
 Carter Asa Leroy LLB'05 60 Wall st New York City
 Carter Ewell Martin BSEd'05 Cape Girardeau Mo
 Catron Thomas Kent LLB'05 407 Christian College ave Columbia Mo
 Cavanaugh Daniel Joseph BSCE'05 Univ Club or Box 1045 401 Newhouse Bldg Salt Lake City Utah
 Chandler William Henry BSAG'05 MSAG '06 Phd'14 107 Elmwood ave Ithaca N Y
 Chastain DeWitt Clare LLB'05 Butler Mo
 Clifton Charles Minton BSEE'05 3537 Olive st Kansas City Mo
 Cline Lewis Edgar BSAG'05 MS'07 Fallow Nevada
 Coe Denzil Worrell BSCE'05 CE'07 care Natl Bank Bend Ore (Temp Corona Cal)
 Cole Norman John AB LLB'05 Richfield Ida
 Cole Redmond Selecman AB'05 AM'06 Pawnee Okla
 Collier Henry Allison LLB'05 Columbia Mo
 Cordonier Alford Edward MD'05 Troy Kan
 Cosgrove Daniel Watson AB'05 Boonville Mo
 Currie Malcom LLB'05 Sac City Ia
 Davis Charles Burton AB'02 LLB'05 6717 Arsenal or 510-14 Times Bldg St Louis Mo
 Davis John Piper BSCE'05 Windsor Mo
 Dewey Lorenzo Simeon AB'05 Kansas City Mo
 Diehl Harry Everett BSEE'05 EE'08 Care Beaver River Power Co Beaver Utah
 Dobson Gilbert Colfax BSCE'05 CE'09 1205 E Broadway Columbia Mo (Temp Balboa Heights Canal Zone Panama)
 Dorsey Machir January LLB'05 234 S La Salle st Chicago Ill
 Dudley Wray E BSEE'05 Rosslyn Farms Carnegie Pa
 Dunaway Jane English MD'05 Noble Okla
 Duncan Dorsey Berry BSCE'05 CE'07 204 Price ave Columbia (Temp Box 242 Liberty Mo)
 Dyer Royal Homer AB'05 Marshall Mo
 Ebert Mrs W E (Hattie Greenfelder) LLB'05 7111 Waterman ave University City St Louis Mo
 Edwards Katherine AB'05 RFD 7 Centralia Mo
 Edy John North BSCE'05 CE'09 City Hall Billings Mont
 Eitzen Hertha Amelia AB'05 BSEd AM '06 706 Maryland Columbia Mo
 Fair Ellis Hamilton LLB'05 Centerton Ark
 Fairley Omer M BSCE'05 Osceola Ark
 Faris Clyde Homer BSME'05 Carrollton Mo (Temp 196 Oak st Meadville Pa)
 Fish Sherman Eugene LLB'05 Amarillo Tex
 Fitch Mary BSEd'05 AM'06 337 E Market st Warrensburg Mo (Temp 1015 N Jefferson st Springfield Mo)
 Floyd Monroe Albert AB BSEd'05 Norman Okla
 Fore Harry Franklin AB'05 BSEd'06 Albany Mo (Temp 123 Russell st Lafayette Ind)
 Frank Simon Michael AB'05 5726 McPherson ave or 1508-12 Washington ave St Louis
 Freeman Herman Harrison AB'05 500 Reliance Bldg Kansas City Mo
 Fulton Harry Roscoe MA'05 West Raleigh N Car
 Gale Henry Lee BSAG'05 Hayti Mo
 Gentry Lee Morrison AB'05 Sedalia Mo
 Gentry Richard White AB'05 Winfield Kan
 Gleason Roy Lee AB'05 Browning Mont
 Grantham Arthur Elliott BSAG'05 Newark Del
 Green Ernest Abner AB LLB'05 Suite 712-721 Central Natl Bank Bldg St Louis Mo
 Greene Homer Cooper BSAG'05 Husum Wash
 Grossenbacher Mrs J G (Willie I Smoot) AB'05 AM'06 Dept of Ag Washington D C (Temp Plymouth Fla)
 Guitar Abiel Leonard LLB'05 212 N Sixth St Joseph Mo
 Gullion Mrs O R (Anna E Wright) AB'05 624 E 14th Eugene Ore
 Haggard Homer Huston BSCE'05 CE'08 Mexico Mo (Temp Box 669 Havana Cuba)
 Hall Delmer K BSCE BSSE'05 Harrisonville Mo
 Hamilton Ralph S LLB'05 U S Natl Bank Bldg Eugene Ore
 Harrison Nelson Burr BSME'05 Bethany Mo
 Hart Luke Edward LLB'05 1200 LaSalle Bldg St Louis Mo
 Hartwell Charles Norris AB'05 Ewang Hien via Chefoo China
 Haynes Eli Stuart AB'05 AM'07 Beloit College Beloit Wis
 Hechler Charles Henry BSAG'05 Harbar Hill Roslyn N Y
 Hedrick Lawrence Hyskell LLB'05 Hot Springs S D
 Hewitt John Vance AB'05 Shelbyville Mo
 Hewitt Joseph Lee BA'05 432 Washington Fayetteville Ark
 Hollingshead Ralph Earl AB'05 615 W 7th st Joplin Mo
 Holman Henry Edward LLB'05 Kent Ia
 Horton Henry Pomeroy AM'05 Ithaca N Y
 Houck Rudolph S AB LLB'05 Connell Bldg Scranton Pa

Kindly report errors and changes at once to the Alumni Recorder, Columbia, Mo.

- Huddle David Franklin Jr BSEE'05 955 E 34st Brooklyn N Y
- Huntsman Frank C BSCE'05 Macon Mo (Temp Box 1334 Alliance Neb)
- Hyslop Ralph Erskine BSAG'05 MSAG '06 Moscow Ida
- Ingold Warren AB'05 Kahoka Mo
- Jackson Elizabeth Lucile AB'05 14th and Market Portland Ore
- Johnson Isabell AB BSED'05 Columbia Mo
- Johnson Victor Tucker LLB'05 First Natl Bank Bldg Thermopolis Wyoming
- Jones Mrs William Edward (Gussie May Terrell) AB'05 314 Daugherty Macon Mo
- Kern Robert Russ AB'05 819 Fifteenth N W Washington D C
- King Robert Charles BSEE'05 Martin Creek Pa
- Lack Charles Frederick BSCE'05 1001 Selma st Mobile Ala
- Laird Norman Ketron BSEE'05 845 W 70th st Chicago Ill
- Leaphart Charles William AB'05 AM'06 Univ of Montana Missoula Mont
- Lhamon Burgess Frank LLB'05 2623 Mapleton ave Los Angeles Cal
- Liepsner Frank Wright BSChE'05 ChE '11 U S Food and Drug Inspection Lab 310 Custom House New Orleans La
- Long Conner Melbourne AB BSAG'05 MSAG'06 Warrensburg Mo
- Lowry Ethelyn Margaret AB BSED'05 400 W Maple Columbus Kan
- Lyon Harris Merton AB'05 North Colebrook Conn
- McAlester Andrew Walker Jr BL'97 AB '03 MD'05 3519 Locust st or 600-625 Bryant Bldg Kansas City Mo
- McFarland Daniel AB'05 118 East 28 st New York City
- McGlothlin Mary Edith AB BSED'05 Mill Valley Cal
- Maddox Edward Morton BSEE'05 624 American Trust Bldg Chicago Ill
- Malsbury Omar Evert BSCE'05 219 Jackson ave Joplin Mo (Temp Acon C Z)
- Martin Charles Knox BSEE'05 Doniphan Mo
- Maupin Edgar Staples BSCE'05 U S Engr Office Vicksburg Miss
- Maxwell Allen Arthur AB'05 1027 9th st Denver Colo (Temp Winona Minn)
- Miller Mrs Fred Bruce (Laura L Gray) AB BSED'05 512 W Lyons st Columbia Mo RFD 29 Wellston Mo
- Mitchell Mrs R V (Charlotte C Cochel) AB'05 Durham New Hampshire
- Montgomery Charles Francis MD'05 131 W Second Roswell N M
- Morrison Oliver Monroe BSED'05 Eagleville Mo
- Murrell Fred Emmett LLB'05 304½ Reed st Moberly Mo
- Myers Robert Lee AB BSED'05 Dadeville Mo
- Nelson Mrs E F (Edna B Jones) AB BSED'05 Milan Mo (Temp Jefferson City Mo)
- Nelson James Everett MD'05 Lodi Cal
- Neville Percy Lee LLB'05 Marshall Mo
- North Edward Scarritt LLB'05 1127 Scarritt Bldg Kansas City Mo
- Northcutt Arthur Harrison LLB'05 441 San Fernando Bldg Los Angeles Cal
- Nugent James Edward LLB'05 508-512 Scarritt Bldg Kansas City Mo
- Penter Eli Everette BSEE'05 10 Allen pl Columbia Mo (Temp 121 E Broadway Sedalia Mo)
- Phipps Sue Helen AB'05 1300 San Jacinto st Austin Tex
- Pierce Harry Llewellyn AB'05 554 W 43d pl or 682 Pac Elec Los Angeles Cal
- Potter James Arthur AB'02 LLB'05 Aurora Mo
- Potter Maud AB'05 Care Miss Fewsmith 19 Allen pl Columbia Mo (Temp 2630½ Harvard blvd Los Angeles Cal)
- Prentiss Miss Hally Morrison AB'05 8415 Thirteenth ave Brooklyn N Y
- Price James Newton BSAG'05 405 Colorado st Pullman Wash
- Quaife Milo Milton AM'05 Lewis Institute Chicago Ill
- Reid James D LLB'05 Slater Mo
- Richards Dean Willard BSEE'05 Elkhart Kan
- Rogers Rachel Lucy AM'05 315 E Center st Springfield Mo (Temp 315 S Ashland rd Chicago Ill)
- Ross Charles Griffith AB'05 Edgewood ave Columbia Mo
- Rothwell James R LLB'05 Warrensburg Mo
- Russel Mrs Richard R (Mildred D Lewis) AB BSED'05 AM'07 1175 Lawrence st Eugene Ore
- Salem George Joseph BSAG'05 Mehalla Kobra Egypt (Temp 22 Abdeen Square Cairo Egypt)
- Santiago Jose Manuel MD'05 San Jose st Vega Alta P R
- Schmitt Clara AB BSED'05 806 Tribune Bldg Chicago Ill
- Schooling Lacy Parks AB'05 Standard Alta Canada
- Scott Mrs Pryor T (Susie Pulliam) AB'05 Richards Mo
- Sea Hiram LeRoi BSCE'05 Independence Mo
- Sears Mrs E N (Mary L Rudasill) AB '05 673 Colman Bldg Seattle Wash
- Setzler Edward Allen AB'05 1319 Commerce Bldg Kansas City Mo
- Siegfried Alexander Augustus LLB'05 1003 E 11th ave Spokane Wash
- Silverman Eugene LLB'05 213 German-American Bank Bldk St Joseph Mo
- Simmons Emma Gertrude AB BSED'05 Ripon College Ripon Wis
- Sisson Stanley BSED'05 AB'06 1500 Bouchelle ave Columbia Mo
- Six Billie Pearl AB'05 Kirksville Mo (Temp White Earth Minn)
- Stewart George Earle AB'05 Care Sprague Electric Works 527-531 W 34th st New York City
- Stump Vivian French AB'05 203 College ave Columbia Mo (Temp 218 E State st Savannah Ga)
- Suddath William Edward LLB'05 AB'07 215½ N Holden st or 408 E Grover st Warrensburg Mo
- Thompson James Lloyd BSCE'05 RFD 2 Moscow Ida (Temp Uniontown Wash)
- Ward James Gordon AB'05 AM'06 Mangum Okla
- Watson Malcolm Clyde AB BSED'05
- Wayman Warrick Allen AB'05 3827 Brooklyn Kansas City Mo
- Weese William Josua AB BSED'05 Grant City Mo
- Welborn Arthur Terrance LLB'05 Bloomfield Mo
- Welty Lois AB'05 AM'06 1022 Edmond st St Joseph Mo
- Whaley George Clifton BSEE'05 Roswell N M
- Wharton James Roy BSME'05 ME'06 1415 Hinkson Columbia Mo
- Whipkey Mrs A J (Stella Dunnaway) AB BSED'05 El Dorado Springs Mo (Temp 105 E Montgomery ave North Side Pittsburg Pa)
- Wiley Frank Leslie AB BSED'05 3649 Humphrey st St Louis Mo

Kindly report errors and changes at once to the Alumni Recorder, Columbia, Mo.

Williams Francis Emmitt LLB'05 809
Star Bldg St Louis Mo
Wilson Charles Clarence LLB'05 Nyssa
Oregon
Wilson Garland AB'05 Bethany Mo
Winslow Margaret White AB'05 2905
Charlotte Kansas City Mo (Temp
care YWCA Racine Wis)
Winslow Mary Olive AB'05 2905 Char-
lotte Kansas City Mo
Wood Benjamin Artie AB'05 620 Rialto
Bldg St Louis Mo
Woodson Thomas Dupuy AB'05 Office
of Surgeon Gen U S Army Wash-
ington D C (Temp Army Medical
School Washington D C)
Wulff Hans Jacob LLB'05 402 Liggett
Bldg St Louis Mo

1906

Abernathy Robert Turner AB'04 LLB'06
824 W 3rd st Webb City Mo (Temp
200 U D Little Rock Ark)
Alexander Carter BSEd'05 AB'06 AM'09
Peabody College for Teachers Nash-
ville Tenn
Alt Charles Franklin BSME'06 525 N
11th st St Joseph Mo
Anderson Benjamin McAlester Jr AB'06
Dept of Ec Harvard Univ Cambridge
Mass
Anderson David Wylie AB'06 Wewoka
Okla
Anderson John Malcom LLB'06 637 E
1st S st Carlinville Ill
Anderson Mrs Roscoe R (Frances W
Nacy) AB BSEd'06 6146 Waterman
ave St Louis Mo
Ankeney John Sites Jr AB'06 906 Con-
ley ave Columbia Mo
Arnold Louise AB'06 214 Prince George
st Annapolis Md
Baender Mrs F G (Elba Seymour) AB
'06 Drexel Mo
Bagby Harry Edward BSEE'06 Vinita
Okla
Barns James Harrison BSEE'06 826 W
Rollins st Moberly Mo
Barns Mrs J H (Cora Matilda New-
kirk) AB BSEd'06 826 W Rollins st
Moberly Mo
Barth Mrs I V (Gussie Kahn) AB BSEd
'06 4232 Westminster pl St Louis
Bashore Harry W BSCE'06 Mitchell
Neb (Temp Minatare Neb)
Beeman Henry Vincent LLB'06
Blanks Don Hewitt BSCE'06 Columbia
Mo (Temp 3502 Chouteau ave St
Louis Mo)
Bowman Lafayette Lee LLB'06 Cape
Girardeau Mo
Bridges Helen Frances BSEd'06 AB'07
3536 Genesee st Kansas City Mo
Brundige Daniel Lee BSME'06 BSEE'07
Adrian Mo (Temp 423 Kearns Bldg
Salt Lake City Utah)
Burgess William Henry LLB'06 35 Nar-
cross st Atlanta Ga
Burk Milton Clarence AB'02 LLB'06
Hudson Wyo
Carr Gloria Washington AB BSEd'06
care Chippewa Bank St Louis Mo
(Temp 4601 Cimarron st Los Angeles
Cal)
Childers Lucius Franklin BSAG'06
MSAG'09 17 W Broadway Columbia
Mo
Chinn James Henry Jr LLB'06 Platte
City Mo
Claiborne James Robert Jr LLB'06 714
Wainwright Bldg St Louis Mo
Clark Boyle Gordon LLB'06 Guitar
Bldg Columbia Mo
Clements Hayden B BSEE'06 610 Fath-
erland st Nashville Tenn
Cline Mrs L E (Eleanor Madge Gordon)
AB'06 BSEd AM'07 Fallow Nev

Cochel Mary Alice BSEd BSAG'06 MSAG
'07 815 College ave Columbia Mo
(Temp 4473 Morgan st St Louis Mo)
Cole Charles Arthur BSAG'06 MSAG'07
Lewistown Ida
Cole Mrs N J (Emma McCallon) BSEd
'06 Richfield Ida
Cole Winfred Bryan AB'06 150 5th ave
New York City (Temp 3208 Harold
ave Berwyn Ill)
Coleman Lindley Gilmore BSEE'06 Care
Henry L Doherty and Co 60 Wall st
New York City
Collins Mrs Charles (Madeline Bran-
ham) AB'05 BSEd'06 3103 Eads ave
St Louis Mo
Cosby Byron AB'04 BSEd'06 AM'10 707
E Norbal ave Kirksville Mo
Craig James Herman AB'06 Smithville
Mo (Temp Midland Bldg Kansas
City Mo)
Crichton Leslie Nathaniel BSEE'06
Olmsted Utah (Temp Utah Power
and Light Co Kearns Bldg Salt Lake
Utah)
Dale F Hiner LLB'06 Guymon Okla
Daley Lyle Miner AB'06 2606 Union
blvd St Louis Mo
Dance George Nelse LLB'06 W Paden
st Blackwell Okla
Dew Samuel Arthur AB'06 Scarritt
Bldg Kansas City Mo
Dinkle Ernest R BSCE'06 15 Geary ave
Elmhurst Long Island N Y
Driggs Edwin Leroy BSCE'06 CE'08
Bureau of Public Works Manila P I
Durant David Richardson BSCE'06
Bromley Ala (Temp care Robinson
Land and Lumber Co Chicora Miss)
Edwards Waldo LLB'06 Bovier Mo
Ellis James Daniel AB'06 1621 Division
Chicago Ill
Emmert Roy West BSCE'06
Fessenden Charles Horace BSME'06 ME
'08 333 New Engr Bldg Ann Arbor
Mich
Fleming Edwin Rush AB'06 1701 Hink-
son Columbia Mo
Floyd William Harris III BSEE'06 St
Joseph Mo
Foglesong Ella Sarah AB BSEd'06 155
Commonwealth Los Angeles Cal
Folk Joseph Wingate LLD'06 St Louis
Mo (Temp Dept of State Washing-
ton D C)
Franken William Aloysius LLB'06 Car-
rollton Mo
Frieze Everett AB'04 LLB'06 1103 Paul-
sen Block Spokane Wash
Galbraith Jere Inman LLB'06 Tender-
son Tenn
Gaunt Frank Peyton AB'06 Bourne-
wood Hospital Brookline Mass
(Temp Med School Nanking U Nank-
ing China)
Gentry Reuben Joel LLB'06 Sedalia
Mo
Gilmor Robert Edward BSCE'06 2225
Farnam st Omaha Neb
Green John LLD'06 27 Washington St
Louis Mo
Greenman Elias LLB'06 304 Victor Bldg
Kansas City Mo
Grossenbacher John Gasser AB'06 Dept
of Ag Washington D C (Temp Ply-
mouth Florida)
Gunther Jacob Joseph LLB'06 Plenty-
wood Mont
Guthrie Fannie Virginia AB'05 BSEd'06
AM'07 806 Hillcrest ave Columbia
Mo
Hain Veit Aull BSEE'06 EE'10 Gen Elec
Co Monadnock Bldg Chicago Ill
Harris George Frederick BSEE'06 1222
Spalding Bldg Portland Ore
Harrison Jane Annetta AB BSEd'06 AM
'07 La Plata Mo (Temp care Mrs
Abernethy Gulph rd Bryn Mawr Pa)

Kindly report errors and changes at once to the Alumni Recorder, Columbia, Mo.

- Hart Vernon Adelbert BSCE'06 Box 1003 Salt Lake City Utah or Bisbee Ariz
- Hartman Fanny Taylor BSAG'06 Ed Bldg Albany N Y (Temp 121 Lancaster st Albany N Y)
- Heidel Benjamin Franklin BSCE'06 Office of Public Roads Washington D C
- Hoff Carl Porter BSCE'06 Care City Engr Office 2405 Duncan St Joseph Mo
- Howe Harley Earl BSEd'06 Ashland Va
- Hughes Uriel Wright AB'06 AM'07 Wayne Okla
- Hurwitz Wallie Abraham AB BSEd AM '06 618 Main st Joplin Mo (Temp 8 White Hall Ithaca N Y)
- Imbert Louis Etine AB'06 AM'07 Hamilton Hall 116th and Broadway New York City
- Jarvis Clarence Sylvester BSCE'06 CE '08 Provo Utah (Temp 311 McCormick Bldg Salt Lake City Utah)
- Jobson Arthur James BSEE'06 Provo Utah (Temp Box 221 Montpelier Ida)
- Johnson George Ray BSEd'06 AB'09 Princeton Mo (Temp 4243 S Grand ave St Louis Mo)
- Jones Robert William AB'06 LLB'13 The Tribune Columbia Mo
- Judson Frederick Newton LLD'06 1326-1332 Boatmens Bank Bldg St Louis Mo
- Kaune Quintus A LLB'06 Portales N M
- Kelsey Frederick W AB'04 LLB'06 14 Cunningham Bldg Joplin Mo
- Kidd James Franklin BSEE'06 Wainwright Bldg St Louis Mo
- Kimpel Ben Drew LLB'06 506 Merchants Bank Bldg Fort Smith Ark
- Kincannon Fred LLB'06 Granby Mo
- Kizer Raymond Alvan BSEE'06 2624 E 10th st Kansas City Mo
- Koch Clara May Barbara AB'03 BSEd '06 LaGrange Mo (Temp Webb City Mo)
- Lash Anna Katherine AB BSEd'06 4108 Warwick blvd Kansas City Mo
- Liepsner Adriana May AB BSEd'06 AM '07 4138 Locust Kansas City Mo
- Liggett Mrs Gertrude Frisselle AB'04 BSEd'06 3712 Main st Kansas City Mo
- Lockwood Frank Leroy BSCE'06 RFD 8 Columbia Mo (Temp Nyssa Ore)
- Loeb Leo AB'06 U S Naval Acad Annapolis Md
- Lucitt Gardiner Joseph AB'06
- Lutman Benjamin Franklin AB'06 89 N Prospect st Burlington Vt
- McChesney James Roger AB'06 Seiling Okla
- McCord Charles Harvey AM'06 37 W Peachtree pl Atlanta Ga (Temp Dyersburg Tenn)
- McDaniel John Samuel BSAG'06
- MacCabe Richard Stephen MD'06 504 Colcord Bldg Oklahoma City Okla
- Martin Mrs C F (Maude Williams) AB BSEd'06 109 South st Warrensburg Mo
- Meade James Feurt LLB'06 Natl Bank of Com Kansas City Mo
- Meriwether Roy Bondurant LLB'06 Monroe City Mo
- Miller Edwin Burch AB'06 AM'07 Boonville Mo (Temp Bureau of Trade Relations Dept of state Washington D C)
- Monlux Marshall H BSME'06
- Montgomery Maude Ellis AB'02 AM'03 BSEd'06 814 Clara ave St Louis Mo
- Moody Levi Jr AB'06 6139 Woodlawn ave or 2628 Sayre ave Montclare Sta Chicago Ill
- Mountjoy Mrs J L (Grace Lillian Scholz) MD'06 2303 Athlone ave St Louis Mo
- Murphy Maurice Patrick LLB'06 Kallispeil Mont
- Nash Franklin Marion BSEE'06 1701 W 6th st Sioux City Ia
- Nichols Clark LLB'06 Hanna Okla
- O'Rear M A BSEd'06 AB'07 701 S blvd Springfield Mo
- Osborn Frank Putnam MD'06 Oakwood Okla
- Parks James Allen LLB'06 Clinton Mo
- Pearcy Claude Otis LLB'06 510-14 Times Bldg St Louis Mo
- Peck Henry Gordon AB'06 Oil Well Supply Co Tulsa Okla
- Pemberton Walker S BSEd'06 AM'09 Mendon Mo (Temp 606 Irving ave Wheaton Ill)
- Perry John Edmund AB'06
- Plunkett Frank Willis BSEd'06 AB'07 Houston Tex
- Powers Candace AB'06 Paris Mo
- Prentis Morton McNutt AB'06 Natl Bank of Commerce Norfolk Va
- Quayle Maude Cannell AB'06 2516 Hate st Berkeley Cal
- Querbach Earl BSCE'06 CE'08 201 California ave Avalon Pa
- Riggs John Max MD'06 Buhl Minn
- Romberg Edward Robert BSCE'06 Grand Junction Colo
- Rosebush Earl Alfonso BSEE'06 Erie Kan (Temp Iola Kan)
- Schrenk Louis John BSME'06 240 Webb ave, Detroit Mich
- Scurlock Lillian Mary (Sister M Perpetua) AB'06 Visitation Convent Cabanne and Belt ave St Louis Mo
- Sears Edward Nelson AB'05 LLB'06 673 Colman Bldg Seattle Wash
- Seevers Ruth MD'06 Osceola Mo
- Seitz William Kerlin BSCE'06 305 Third Natl Bank Bldg St Louis Mo
- Shelby Lewis Bliss LLB'06
- Shoemaker Rose Mae BSEd'06 Darlington Mo (Temp Vernon Mo)
- Simmons Thomas Tilden LLB'06 1006 Rogers st Columbia Mo
- Skidmore Mark AB'05 BSEd'06 536 Ohio st Lawrence Kan
- Smith Homer Kephart BSEE'06 Maitland Mo (Temp care Gen Eng Div Westinghouse E & M Co Pittsburg Pa)
- Smith Mary Madeline AB BSEd'06 4295 Olive st St Louis Mo
- Spaht Albert William BSEE'06 Christopher Ill
- Spriggs John J LLB'06 Lincoln and Third Lander Wyo
- Starr Chester G BSAG'06 Exp Sta La Fayette Ind
- Stean Saidee AB BSEd'06 406 S 9th Columbia Mo
- Stephens Mrs Harper (Clara L Shelton) AB'06 906 S Ninth Temple Tex
- Tennyson Luther Wesley AB'05 LLB'06 Boise Ida
- Thieman Daniel Benjamin BSAG'06 Higginsville Mo (Temp Aullville Mo)
- Thomas Enoch Lee LLB'06
- Thurston Hollis Hendrick BL'00 AM'06 Columbia Mo
- Trewitt Fred Lee AB'06
- Tuggle Floyd Smith AB'06 Gallatin Mo
- Underwood George Arthur AB'05 AM BSEd'06 4107 Warwick blvd Kansas City Mo (Temp Smith College Northampton Mass)
- Vandiver James Louis BSCE'06 Wells Nev
- Waddell Mrs Ward Wm (Louise Arnold) AB'06 San Francisco Cal
- Wadell Elsie Winship AB'06 BS'07 Caldwell Ark (Temp 511 Hitt Columbia Mo)

Kindly report errors and changes at once to the Alumni Recorder, Columbia, Mo.

- Warner William LLD'06 Kansas City Mo
 Wayman Harry Selvin BSAg'06 Oak Grove Mo
 Welch Howard AB'03 BSAg'06 Bozeman Mont
 Wells Ross Clark BSCE'06
 Wells William Ernest LLB'06 Prague Okla
 Whipple Leon Rutledge AB'06 19 W Lawn University Va
 White Hazel AB BSEd'06 Norborne Mo
 White Ivan Forrest BSCE'06 Harrisonville Mo (Temp 24 South Drury ave Kansas City Mo)
 White Robert Ernest AB'03 BSEd'06 AM'10 Harrisonville Mo (Temp Kirksville State Normal Kirksville Mo)
 Willi Otto Barnett BSME'06 Montgomery City Mo
 Williams Bettie AB'06 1441 E 60th st Chicago Ill
 Williams Jesse Raymond AB BSEd'06 2048 Sixth st Port Arthur Tex
 Wilson John Benjamin LLB'06 Frederick Okla
 Winn Beatrix AB BSEd'06 604 N 8th st St Joseph Mo (Temp 203 West Seventh st Maryville Mo)
 Worth Craig MD'06 Hiteman Ia
 Young Randall B LLB'06 Commerce Bldg Kansas City Mo
- 1907**
- Adams Wilkie Myrtle AB'06 BSEd'07 Lincoln ave Somerset Ky
 Alford Clarence Elmer AB'06 BSEd'07 Box 333 Columbia Mo
 Alder Etta Mildred AB'06 BSEd'07 Cane Hill Mo (Temp 904 Broad st Wichita Falls Tex)
 Anderson Harvey Winfred AB'07 124 E 23 st New York City (Temp Lessnoi Lessnaia ulitza House 10-12 Apt 16 Petrograd Russia)
 Anderson Oscar Elwood AB BSEd'07 Gillette Wyo
 Arthur Walter AB BSEd'07 Reeds Mo
 Baer Monte LLB'07 5030 Maple ave St Louis Mo
 Bailey Walter Elijah AB'07 LLB'09 Box 165 Carthage Mo
 Ballinger Mrs Edw E (Helen M Krabiel) AB BSEd'07 AM'08 Slidell La
 Barkley Grace AB'07 BSEd'12 Henrietta Mo (Temp Meridian College Meridian Miss)
 Barnwell Mrs J O (Caroline F Gruner) AB'07 5004 A Kensington ave St Louis Mo
 Bates Sardis William LLB'07 Unity Bldg Webb City Mo (Temp Joplin Mo)
 Baucher Andrew S BS'07 AB'08 Dexter Mo
 Beckett Harry Baxter LLB'07 1001 Board of Trade Bldg Portland Ore
 Benson William Randolph Jr BSCE'07 Duncan's Bridge Mo
 Bernard Luther Lee AB'07 109 Hitt st Columbia Mo
 Bilger Harry Edmund BSCE'07 714 S State st Springfield Ill
 Bixby William Keeney LLD'07 Lindell blvd N E cor King's Highway St Louis Mo
 Blackman George Horton BSME'07 5631 Berlin ave St Louis Mo
 Boley Boss LLB'07 709 American Natl Bank Bldg Oklahoma City Okla
 Bond Ray Thomas LLB'07 304 Bartlett Bldg Joplin Mo
 Bowman Ralph Boyd BSEE'07 804 Hillcrest ave Columbia Mo (Temp Chalmers Motor Car Co Detroit Mich)
 Boyd Laura Alice AM'07 702 E Archer ave Monmouth Ill
 Brashear Roma AB'07 1318 E Normal ave Kirksville Mo
- Briell Theodore Eugene BSME'07 1923 Burd ave St Louis Mo
 Briggs Clark Arthur BSEE'07 AM'10 218 W 7th st Joplin Mo (Temp 1438 Meridian pl or Bureau of Standards Washington D C)
 Brooking Joseph Hugh BSCE'07 LaBelle Mo (Temp 626 Frisco Bldg St Louis Mo)
 Brown Marland Emery BSME'07 ME'09 (Temp 336 Paulton Bldg Sioux Falls S D)
 Buck Mrs J VV (Edith E Grace) AB BSEd'07 901 Garden ave Coeur D'Alene Ida
 Buggs Clark Arthur BSEE'07 730 Wall st Joplin Mo
 Bullivant Francis James BSEE'07 EE'09 937 Beach ave St Louis Mo
 Burger Rudolph Eugene BSEE'07 1200 Wood st Texarkana Tex (Temp Box 197 Elysia O)
 Burns Leonard Lloyd LLB'07
 Caldwell Marcus White BSCE'07 Paris Mo
 Caldwell Robert Breckenridge AB'03 LLB'07 4015 Oak st or 831 Scarritt Bldg Kansas City Mo
 Campbell Mary Ellen AB BSEd'07 Hillside Ariz
 Carr Charles Frederick BSEd'07 AB AM '08 Harrisburg Mo (Temp 1120 Amsterdam ave New York City)
 Chamberlain George Roberts LLB'07 Odessa Mo (Temp Pleasant Hill Mo)
 Chapman Abel Hugh MSAg'07 Lawton Okla
 Clevenger Joseph Raymond AB'05 LLB '07 Woolworth Bldg New York City
 Clifford George Edward LLB'07 331 S Olive st Los Angeles Cal
 Cockefair Edgar Augustus BSAG'07 MSAG'09 Warrensburg Mo (Temp Office of Farm Bureau Convention Hall Springfield Mo)
 Comstock Clark Wesley AB'07 331 Pleasant st Maukato Minn
 Cook William BSEd'07 Chickasha Okla
 Coursault Mrs J H (Edith Snyder) AB BSEd'07 210 Hicks Columbia Mo
 Covington Ruth Olive AB BSEd'07 Dexter Mo (Temp 1116 Central ave Hot Springs Ark)
 Dandy Walter Edward AB'07 Sedalia Mo (Temp 1020 Broadway Baltimore Md)
 Davidson William Andrew BSCE'07 Oregon Mo (Temp 415 W 7th Sedalia Mo)
 Davidson William Clarence BSCE'07 CE'09 Worth Mo (Temp Court House Waco Tex)
 Davis Sheldon Emmer BSEd'07 AB'08 AM'09 Warrensburg Mo (Temp Jefferson City Mo)
 Dean Mrs F (Susie H Frakes) AB'07 N Eighth Columbia Mo
 Denham Robert Newton Jr LLB'07 600 Central Bldg Seattle Wash
 Denslow Ray Vaughn AB'07 Trenton Mo
 Deuel Elizabeth Ham AB'07 109 Warren st Concord N H
 Divers William Perry BSEd'07 AB'09 Fulton Mo
 Dockery Alexander Monroe LLD'07 Gallatin Mo
 Dooley Marion Sylvester AB'07 214 Comstock ave Syracuse N Y
 Duvall Jennie Adeline AB BSEd'07 Harrisonville Mo (Temp Carterville Mo)
 East William Hutson BSEE'07 312 E Fourteenth Anderson Ind
 Eastman Cecil Keefer AB'07 1320 E Thirty-seventh Kansas City Mo
 Eastman Fred Ward AB'07 437 W Fifty-ninth New York City

Kindly report errors and changes at once to the Alumni Recorder, Columbia, Mo.

- Ebright Alpha Mills AM'07 228 N 14th
Wichita Kan
- Edmiston Henry Hileman BSEd'07 3444
Crittenden St Louis Mo
- Elliott Thomas Edward LLB'07
- Ellis Ralph Edgar AB'07 Cedar Rapids
Ia (Temp 1717 Harris trust Bldg
Chicago Ill)
- Faulkner Elizabeth BSEd'07 AB'09 State
Normal Springfield Mo
- Ferguson James Taylor AB'07 4038 Eu-
clid Kansas City Mo
- Fitzgerald Ruth A AB BSEd'07 1001
W Third Sedalia Mo (Temp 600 Rol-
lins Columbia Mo)
- Floyd Bayard Franklin AM'07 Gaines-
ville Fla
- Floyd Mrs B F (Dixie R Westlake) AB
'06 BSEd'07 Gainesville Fla
- Francis Tim Alvano AB'07 Fargo N D
- Frawley Elwood Bernard LLB'07 646
E 5th st Tucson Ariz
- Frieze Vernon AB'07 Suite 1 Cunning-
ham Bldg Joplin Mo
- Galbraith Eliza AB'07 Ash Grove Mo
(Temp Bisbee Ariz)
- Gardner Ira Scott LLB'07 4619 Forest
ave Kansas City Mo
- Gearhart Walter Scott BSCE'07 1010
Vattier st Manhattan Kan
- Gleason Frances Ethel BSEd'07 Lebanon
Mo (Temp Maplewood Mo)
- Gleaves Milner Earl LLB'07 116 S
Downing st or 302 Continental Bldg
Denver Colo
- Haley Mrs John H (Lily S Hostetter)
AB'07 Bowling Green Mo
- Hamilton Elizabeth Agnes AB BSEd'07
Richmond Mo (Temp 4138 Locust
Kansas City Mo)
- Hamilton Mrs R S (Virginia Yancey)
AB'07 213 E 13th st Eugene Ore
- Hardy Arthur Raymond BSCE'07 Med-
field Mass (Temp Suite 214-16 Scar-
ritt Bldg Kansas City Mo)
- Harlan Bertha Marion AB'07 3038 E
Seventh Kansas City Mo
- Harrison Carl LLB'07 Garden City Kan
- Hawkins George Lorimer AB'04 BSEd'07
459 Fairview ave Webster Groves Mo
- Hays Mary Ecel AB'07 AM'08 2285
Gordon St Paul Minn
- Hedges Peter Tompson BSEd'07 AM'08
Natchitoches La
- Hesch Henry Charles BSEE'07 1602 N
19th St Louis Mo
- Hesse Frank Charles LLB'07 518-20 Ry
Exchange Bldg Portland Ore
- Hoffman Dimmitt Heard AB'07 LLB'09
901 Missouri Sedalia Mo
- Horn Ernest BSEd'07 AM'08 512 W
123d st New York City
- Horner Glen Roy LLB'07 AB'08 Okmul-
gee Okla
- Hunker William Lamott BSEE'07 Roa-
noke Mo (Temp 2629 Marshall ave
Maplewood Mo)
- Jacoby Fred Reuben BSCE'07 Wells
NeV
- James Luther Scott MD'07 Blackburn
Mo
- Johnson Helen Moore AB'07 AM'08
Osceola Mo (Temp 1402 Kansas ave
Chickasha Okla)
- Johnson Norman Joseph LLB'07 Globe
Ariz
- Johnson Ralph P LLB'07 Osceola Mo
- Jones Abner AB'04 BSEd'07 Carthage
Mo (Temp 1402 Bass ave Columbia
Mo)
- Kelso Floyd Lee BSAG'07 Ardmore S D
- Kelso Leslie Erskine Allen BSEE'07
2126 Rowley ave Madison Wis
- Kennedy Terence Orlando BSEE'07 1127
Wellman st Massillon O
- Kerr Mrs F W (Grady Mary Elizabeth)
AB'07 Prince Rupert B C Canada
- Killam Mrs D E (Clara Martin Avery)
AB'07 Troy Mo
- Killam Susan Elizabeth BSEd'07 AB'08
Elsberry Mo (Temp Stephens College
Columbia Mo)
- King Franklin George BSAG'07 Lafay-
ette Ind
- Kite Edward Everett LLB'07 St Fran-
cis Kan
- Krog Fred Henry BSEE'07 Washing-
ton Mo (Temp 3 Riverview Terrace
New York City)
- Kuhl Philip BSME'07 O'Bear Ark
- Labsap Alfred Henry BSCE'07 Box 421
U S Eng Office Vicksburg Miss
- Langenberg Emma AB'07 7005 Kings-
bury blvd St Louis Mo
- Lanham William Bradford BSAG'07 Lo
Lo Mont (Temp 12 S 6th st Colum-
bia Mo)
- LaRue Harry Anderson BSCE'07 CE'09
303 N 5th Keokuk Iowa (Temp 601
Hitt st Columbia Mo)
- Lee Frank Edwin LLB'07 Prague Okla
- Lee Ray Elmer LLB'07 208 E 24th Chey-
enne Wyo
- Lhamon Ruskin AB'07 1116 22nd st Des
Moines Iowa (Temp College of Medi-
cine Manila P I)
- Lindquist Oscar Franklin BSCE'07
- Livingston Frank Craig Haskell LLB'07
Rolla Mo
- Logan Walter Cyrus BSCE'07 420 N
Sixth Hannibal Mo
- Lombar Frank DeLeon AB'07 Pitts-
burgh Life Bldg Pittsburg Pa
- Long Clarence Columbus AB'07 5968
Cote Brillante St Louis Mo
- McAlister Charles Wade LLB'07 Hale
Mo (Temp Triplett Mo)
- McCarroll Benjamin Franklin AB'07
Fayette Ida
- McChesney Thomas Sharp LLB'07 Box
402 Trinidad Colo
- McKee Herbert Nelson AB'07 Fowler
Cal
- McKenzie Andrew Jackson BSCE'07
730 W Third st Webb City Mo (Temp
Box 58 San Antonio Tex)
- McKay Elmer Alexander AB'07 Knox
City Mo
- Maguire Emily AB'07 7245 Moller ave
Maplewood Mo (Temp 4957 Forest
Park blvd St Louis Mo)
- Mahan Daniel Dulany AB'07 109 N
Maple ave or Natl Bank Bldg Han-
nibal Mo
- Malott James Isaac BSEd'07 AB'09
AM'11 State Normal School River
Falls Wis
- Marr Chester Arthur LLB'07 Box 254
Guthrie Okla
- Marsh Harold BSCE'07 Tyler Tex
- Mason Frances AB'07 Mexico Mo
- Megee Otto Kent AB'07 Moberly Mo
- Miller John Brent BSCE'07 Shelbyville
Mo
- Miner Elbert Spencer LLB'07 Ridgeway
Mo
- Monroe Walter Scott AB'05 BSEd'07
AM'11 Kansas State Normal School
Emporia Kan
- Montgomery Thomas Franklin AB'07
Bolckow Mo
- Moreel Anna AB BSEd'07 6008a Subur-
ban ave St Louis Mo (Temp High
School Covington La)
- Morthland Vernon LLB'07 523-24-25
Miller Bldg North Yakima Wash
- Nardin Frances Louise BSEd'07 AM'13
PhD'14 406 S 9th Columbia Mo
- Nardin William Thompson AB'03 AM'04
LLB'07 6156 Berlin ave or Boatmen's
Bank Bldg St Louis Mo
- Newkirk Samuel Drake LLB'07 4329
Holly st or 206 Commerce Bldg Kan-
sas City Mo

Kindly report errors and changes at once to the Alumni Recorder, Columbia, Mo.

- Newman John Henry AB'06 LLB'07 1327 Commerce Bldg Kansas City Mo
 Nicol David Allen AB'07 525 N Jefferson ave Saginaw Mich
 Northcutt Ina Klosking AB BSEd'07 303 St Joseph Columbia Mo (Temp 912 N Main st Carrollton Mo)
 Orr Thomas Grover AB'07 Bosworth Mo (Temp North Bennington Vt)
 Phelan James Benedict BSCE'07 713 S Williams st Moberly Mo (Temp Huntingdon Pa)
 Phelps Victor Edward LLB'07 care West Publishing Co St Paul Minn
 Philippi Harry Claire BSEd'07 919 High st Billingham Wash
 Pickett Nettie Violet AB BSEd'07 1301 College ave Trenton Mo
 Pier Jerome Warner LLB'07 1009 W Eleventh Erie Pa
 Pinkley Mrs R H (Mabel H Duncan) AB'07 623 Frederick ave Milwaukee Wis
 Plank Louis LLB'07 1012 Woodruff Bldg Springfield Mo
 Price William Edmund BSCE'07 Harrisonville Mo (Temp 4-A Fulk Bldg Little Rock Ark)
 Primm Clarence J AM'07 5702 Drexel ave Chicago Ill (Temp 60 Broadway New York City)
 Railey Thomas Tarlton AB'07 Harrisonville Mo (Temp 6347 Berlin St Louis Mo)
 Randall Clarence Edwin LLB'07 Birch Tree Mo
 Randall Merle AB'07 AM'09 205 S Sixth Poplar Bluff Mo (Temp Univ of Cal Berkeley Cal)
 Ray Mrs Means (Jewette Emeline Le Compte) AB'07 Cassville M (Temp Jefferson City Mo)
 Read John William BSAG'07 MSAG'08 704 Fay st Columbia Mo (Temp care Ill College Jacksonville Ill)
 Reed Howard Sprague PhD'07 Va Polytechnic Inst Blacksburg Va
 Reeves James Albertson Jr BSEE'07 430 Mountain View Wilksburg Pa
 Robinson Charles Edward AB AM'07 1919 Sergeant ave Joplin Mo (Temp 69 Kozenjifori Sendai Japan)
 Roehrig Emil LLB'07 Warrenton Mo
 Saunders Charles Winston BSEd'07 Hickman Ky (Temp Jacksonville Ala)
 Schmidt Oscar Henry BSCE'07 3402 Renick St Joseph Mo (Temp 202 Tarkio Mo)
 Schnapp Michael Herbert BSEE'07 Care Gen Elec Co Rialto Bldg San Francisco Cal
 Sebree Sam B AB'07 3826 McGee st Kansas City Mo
 Secord Lynn Newman AB'07 1806 Third Natl Bank Bldg St Louis Mo
 Seibel Charles William BSEE'07 Public Service Co 310 Van Buren Joliet Ill
 Semmes Raphael Eustace Jr AB'07 390 Shelby st Memphis Tenn (Temp Woman's Hospital 110th st New York City)
 Shepard Clyde Sheldon AB'07 Gamet Club or So Cal M E Conf Los Angeles Cal
 Simison Charles Wade MD'07 N Sixth Hawley Minn
 Simpson William Lester LLB'07
 Stewart Fay Louise BSEd'07 Chillicothe Mo (Temp 507 Taylor ave Ft Worth Tex)
 Stine Dan Gish AB'07 230-231 Wells Bldg Quincy Ill
 Tatum Robert Edward Lee BSCE'07 Glasgow Mo
 Taylor Eben Lavert LLB'07
 Taylor James Arlington LLB'07 2942 E 29th Kansas City Mo
 Taylor Jean Elsie AB BSEd'07 Mt Moriah Mo (Temp Kennett Mo)
 Tebbs Laura Gilbert PeP'07
 Temple Fred Wilton LLB'07 Broken Bow Okla
 Thomas William Washington BSEd'07 722 Cherry Springfield Mo
 Tillman Benjamin William BSAG'07 Bureau of Soils Washington D C
 Tyler Eleanor Murdock AM BSEd'07 5900 A Clemens ave St Louis Mo (Temp 349 Henderson ave Cape Girardeau Mo)
 Utterback Leslie Lamar LLB'07 Stoutsville Mo
 Vance Berenice Wilson AB BSEd'07 AM'10 241 Central Park West New York City
 Victor Given BSEE'07 519 S Fifth st Moberly Mo
 Walker Ben Shore BSCE'07 612 Turner Columbia Mo
 Walker Mamie Clare AB BSEd'07 215 Hitt st Columbia Mo (Temp 209 E Market st Warrensburg Mo)
 Wallace Jacob H ME'07 1313 Seventh Boulder Colo
 Ward William Jr LLB'07 708 W Jefferson st St Charles Mo
 Warden Lucius Aubrey LLB'07 Kerfoot Bldg Trenton Mo
 Watson Murray Drake LLB'07 New London Mo
 Wayne William Jr LLB'07 708 W Jefferson St Charles Mo
 Weinbach Mandel Penco AB'05 BSEE AM'07 1208 Keiser Columbia Mo
 Wheeler Donald John White BSCE'07 Medfield Mass
 Whitmore George Rowe LLB'07 Care Peoria Ry Co Peoria Ill
 Wilcox Sam LLB'07 702 Corbey-Forsee Bldg St Joseph Mo
 Williams Charles Hamilton AB BSEd'07 Marble Hill Mo (Temp 911 Lowry st Columbia Mo)
 Williams Clayton Maurice LLB'07 502-05 Commerce Bldg Everett Wash
 Williams William Warren BSCE'07 922 Chestnut st Joplin Mo
 Williamson Bert Alfred BSCE'07 1760 W 39th st Los Angeles Cal
 Wilson Ada BSCE'07 Box 164 Olathe Kan
 Wilson Golden Pinkney BSEE'07 324 Mifflin ave Wilksburg Pa
 Winkler Louis Harry BSME'07 ME'09 216 Clarion st Westmount Johnstown Pa
 Wolfrom Anna E AB'07 Estes Park Colo (Temp N E High School Kansas City Mo)
 Wood James Madison AB BSEd'07 Stephens College Columbia Mo
 Wood Oval Anthony BSEd'07 3203 E 27th Kansas City Mo
 Woodward Tom Elwyn BSAG'07 MSAG '11 Columbia Mo (Temp Beltsville Md)
 Wright Edward Franklin BSEd'07 River Falls Wis
 Wright Kirby Smith AB'07 BSEd'09 Lamar Mo
 Young Daisy AB'07 AM'09 Springdale Ark

1908

- Adams Frank Hicks BSCE'08 Lamar Mo (Temp 1002 Gas and Elec Bldg Denver Colo)
 Alford Leland Barton AB'08 Vandalia Mo (Temp 4415 Washington ave St Louis Mo)
 Allen Archibald Murray BSAG'08 Huntsdale Boone county Mo
 Allen Grace Lillian AB'06 BSEd'08 121 South Brewer st Vinita Okla (Temp Poplar Bluff Mo)

Kindly report errors and changes at once to the Alumni Recorder, Columbia, Mo.

- Bainum Will Harvey BSCE'08 Maryville Mo
- Baird Arch Milton LLB'08 Carterville Mo
- Baker Bettie May AB BSEd'08 307 Waugh st Columbia Mo
- Baker Sylvester Clay BSCE'08 Montgomery City Mo (Temp care Eng Dept U R Co 3869 Park ave St Louis Mo)
- Baldwin Mrs Paul (Elizabeth Brasfield) AB BSEd'08 Kennett Mo
- Baldwin Robert Lee BSEE'06 EE'08 823 Scarritt Bldg Kansas City Mo
- Barnett Carrie BSEd'08 AB'10 614 N 8th st Columbia Mo (Temp 723 Bird st Hannibal Mo)
- Baughner Albert Howard AB'08 30 N Michigan blvd Chicago Ill
- Beam Jacob Clubb BSEE'08 1011 Monroe st Kansas City Mo (Temp 1010 Locust st Cincinnati O)
- Beamer Maude AB BSEd'08 Medoc Mo (Temp 303 College ave Columbia Mo)
- Bell Elizabeth Lucille BSEd'08 Monroe City Mo
- Bell Lewis Benton BSAG'08 Monroe City Mo
- Bell Robert Cook LLB'08 916 Corby-Forsee Bldg St Joseph Mo
- Bender Charles Raymond AB'08 5 Hillcrest pl Kirkwood Mo
- Blue Christopher Columbus LLB'08 Florida Mo
- Blythe Mary Eva AB BSEd'08 611 N Washington st Mexico Mo
- Boehm Gustavus Henriettus AB'08 Springfield Mo
- Bonnett Charles Elmore BSEd'08 AB '09 University of N M Albuquerque N M
- Bostian William Bernard LLB'08 1104 Scarritt Bldg Kansas City Mo
- Boyd Willie J LLB'08 601 Corby-Forsee Bldg St Joseph Mo
- Branham Robert Todd BSME'08 3926 Warwick blvd Kansas City Mo
- Brashear Minnie M AB'08 1318 E Normal ave Kirksville Mo
- Brewer Lake (Miss) AB'03 MD'08 Ridgeway Mo
- Brightman Samuel Charles BSEd'08 Lamar Mo
- Brous Bertrand Caley AB'04 BSEd'08 AM'12 917 N 13th st St Joseph Mo
- Brown William Salem BSEd'08 AB'10 Kennett Mo
- Bryan John Robert BSCE'08 Norborne Mo (Temp Ganado Tex)
- Budke Louis Henry BSEE'08 University City Mo
- Bullard H Hays AB'08 AM'09 Johns Hopkins Medical School Baltimore Md
- Bullard Mrs H H (Sarah Pearle Briggs) AB'08 2407 Ashland ave or Johns Hopkins Medical School Baltimore Md
- Butler Charles Thompson AM LLB'08 552-9 Wiess Bldg Beaumont Tex
- Campbell Farris AB'08 930 Paseo Kansas City Mo
- Cannon Clarence Andrew LLB'08 Troy Mo (Speaker's room House of Rep Washington D C)
- Carr James BSEE'08 Louisiana Mo
- Clift Jay Gould LLB'08 Waurika Okla
- Clint Morgan Leland MD'08 Meadville Mo
- Cochran Turner Cleveland BSAG'08 RFD 5 Lockwood Mo
- Cockefair William Raymond BSAG'08 Warrensburg Mo
- Cockefair Mrs W R (Carolyn B Benton) AB BSEd'08 AM'09 Warrensburg Mo
- Coe Montelle Galbreath BSAG'08 Bend Ore
- Cole Mrs R S (Mary Thompson Cross) BSEd'08 Pawnee Okla
- Collins Mortimer Bartlett LLB'08 Brookfield Mo
- Colvin George Henry AB BSEd'08 Haines Ore (Temp Scio Ore)
- Compton Maud Fisher AB'08 Independence Mo
- Cook Jennie BSEd AB'08 Centralia Mo (Temp McGill Nev)
- Cook Mrs Wm Henry (Miss Clara Crow) BSEd'08 Cincinnati Ia (Temp Chickasha Okla)
- Corl Wiley Franklin BSEE'08 818 W 6th st Joplin Mo (Temp care Allen and Garcia 332 S Michigan ave Chicago Ill)
- Cross William Thomas AB'08 AM'09 Columbia Mo (Temp City Club Plymouth Court Chicago Ill)
- Curtis Arthur Melvin LLB'08 Hartville Mo
- Davis Barton Denny LLB'08 827 New York Life Bldg Kansas City Mo
- Dean John Bowen BSCE'08 Marshall Mo
- Demand Lafayette Stanley AB'08
- Doane Duane Howard BSAG'08 MSAG'09 Columbia Mo
- Dobyns Daniel Thomas LLB'08 Shelbina Mo
- Doneghue Ray Claude MSAG'08 1118 13th st N Fargo N D
- Dow Simon David BSAG'08 Sedalia Mo (Temp Sweet Springs Creamery Co Sweet Springs Mo)
- Drake Charles Baile AB'08 Warrensburg Mo
- Duffy Ralph Early BSEE'08 Greenfield Mo (Temp Rolla Mo)
- Dungan Hortense Corwin AB'08 Oregon Mo
- Duvall Melvin Joseph LLB'08 601 Corby-Forsee Bldg St Joseph Mo
- Easley Charles Ralph LLB'08 Santa Fe N M
- Egelhoff Clarence Raymond AB'08 2700 S Main Kansas City Mo
- Elder Truman BSEE'08 1394 Hamilton St Louis Mo
- Ellis J Russell BSCE'08 2852 Rae st Regina Sask Canada
- Estes Clarence BSChE'08 ChE'09 Lawrence Kan
- Eyssell Henry Otto AB'08 1112 E Armour blvd Kansas City Mo (Temp care the Texas Co Port Neches Tex)
- Eyssell Walter BSEE'08 W T Osborn & Co 702 Delaware Kansas City Mo
- Fair Bessie S AB BSEd'08 800 Chandler st Trenton Mo (Temp 118 W Seventh Sedalia Mo)
- Fawks Mrs M E (Lucy H Wolff) BSEd'08 AB'09 212 Hitt Columbia Mo
- Fleming Annie Laurie AB'08 1701 Hinkson Columbia Mo
- Forbes Ernest Browning PhD'08 Wooster O
- Foster Mrs Alice (Alice Johnston) AB'08 Boonville Mo (Temp 12th U S Cavalry Harlington Tex)
- Frank Mrs Harry A (Mabelle Schonfield) AB BSEd'08 308 S E Kings Highway St Louis Mo
- Frazier William Lawrence MD'08 Mountain Home Ida
- Fristoe Charles Wisdom AB'06 LLB'08 Windsor Mo (Temp Prosser Wash)
- Garnett Fannie Neville AB'08 Belton Mo
- Gipson Ennis Hubert LLB'08 Sayre Okla
- Gloriod John Arthur LLB'08 Poplar Bluff Mo
- Goodson John Virgil AB'06 LLB'08 New Cambria Mo
- Graham Alexander William BSCE'08 Mineola Mo

Kindly report errors and changes at once to the Alumni Recorder, Columbia, Mo.

- Hardinger Clerc Temple AB'08 Pat-
tersonburg Mo (Temp 307 Vine st Chil-
licothe Mo)
- Harris George Gordon LLB'08 1022
Fifth Spokane Wash
- Harrison Albert Grant AB BSEd'08
Plainview Tex
- Hechler Fred George BSME'08 ME'10
Dalton Mo (Temp 2010 Burdelt ave
Troy N Y)
- Heck Gertrude M BSEd'08 California
Mo
- Hedenburg Joseph Reeves LLB'08 601
S Fifteenth St Joseph Mo
- Hill John Benjamin BSAG'08 Columbia
Mo (Temp State College Pa)
- Holden Lewis Marvel LLB'08 Albany
Mo
- Holden William BSCE'08
- Holloway Russell Edward AB'06 LLB'08
703 S Fifth Columbia Mo
- Holmes Jay Vanderbilt LLB'08 721-3
Scarritt Bldg Kansas City Mo
- Holt Althea Erna AB'08 BSEd'08 Mar-
tinsburg Mo (Temp Caruthersville
Mo)
- Hosford Grover Cleveland LLB'08 1764
Radnor rd Cleveland O
- Houf Harry Walter MD'08 Box 828 Cor-
pus Christi Tex
- Houts Henry Hale AB'08 901 Republic
Bldg Kansas City Mo
- Howard Robert Francis BSAG'08 Hort
Dept Nebraska U Lincoln Neb
- Howard Mrs W L (Maybelle Cooper)
AB'08 Davis Cal
- Howell Dee David J LLB'08 Cheyenne
Wyo
- Huffman Edwin Earle LLB'08 5193 Ray-
mond ave St Louis Mo
- Hughes Harold DeMott MSAg'08 Ames
Iowa
- Hutchison Claude Burton BSAG'08 202
Thilly Columbia Mo
- Ikenberry Joseph Henry AB'06 LLB'08
1106 East 40th st Kansas City Mo
- Ikenberry Mrs J H (Ethel Amanda
Nesbit) BSEd'08 1106 East 40th st
Kansas City Mo
- Jacobs Floyd Emery AB LLB'08 3039
Harrison Kansas City Mo
- Jesse Caroline Elizabeth AB'07 BSEd'08
AM'09 810 Hillcrest Columbia Mo
(Temp Goucher College Baltimore
Md)
- Jesse Richard Henry LLD'08 810 Hill-
crest ave Columbia Mo
- Johnson Franklin Paradise AB'08 408
S 9th or Medical Bldg Columbia Mo
- Jones Ada Magee AB'08 Roanoke Mo
(Temp 3904 McGee Kansas City Mo)
- Jones John Carleton LLD'08 Columbia
Mo
- Jones Miss Roxana Howard BSEd'08
AB'09 Milan Mo
- Jones Webster Newton AB'08 AM'09
Rich Hill Mo (Temp 31 Conant Hall
Cambridge Mass)
- Kampschmidt August William MD'06
AB'08 Exchange Natl Bank Bldg
Columbia Mo
- Kavanaugh Roscoe Essex LLB'08 Box
294 Trenton Mo
- Keithley Joseph Rayburn BSAG'08 Bu-
reau of Animal Ind Washington D
C (Temp 211 10th st North Fargo
N D)
- Kennedy Jefferson Byron BSEE'08 Care
Utah Powder and Lt Co Salt Lake
City Utah
- Kessler Daniel William BSCE'08
- Ketter E F BSCE'08 Mexico Mo
- Killam David Edmund LLB'08 Troy Mo
- Kilmer Harry Edmund AB'05 AM LLB
'08 Centerville Mo
- Kingsbury Laura Mabel AB BSEd'08
Corning Cal (Temp East Auburn
Cal)
- Kingsbury Robert Leonard AB'08 522
Franklin ave Moberly Mo
- Kleeman Eleanor BSEd'08 AB AM'12
RFD 6 Independence Mo (Temp RFD
1 Mount Washington Mo)
- Knudson Lewis BSAG'08 Cornell Uni-
versity Ithaca N Y
- Kochtitzky David Wade AB'08 239 N
Pacific Cape Girardeau Mo (Temp
Malden Mo)
- Krusekopf Henry Harmon BSAG'08
Schwitzer Hall Columbia Mo
- Kunz Frank Oliver AB'05 MD'08
Beardstown Ill
- Kurtz John Albert AB'07 LLB'08 4233
Chestnut or 614-16 New York Life
Bldg Kansas City Mo
- Landers Effie May AB'08 West Plains
Mo (Temp Marion Ala)
- Lang Frederick Philip LLB'08 Kahoka
Mo
- Langston Mrs J H (Alice M Paine) AB
BSEd'08 1029 Adams st Denver Colo
- Lee Edgar Desmond AB BSEd'08 AM'09
Sikeston Mo
- Lillard Lafayette BSAG'08 3131 Bell ave
St Louis Mo
- Livingston Harold Todd BSCE'08 Moun-
tain Grove Mo (Temp Cedar Rapids
Iowa)
- Lockwood Charles Clyde BSAG'08 RFD
8 Columbia Mo
- Long Merrill Ewatt BSEE'08 Care Gen
Elec Co 510 Dwight Bldg Kansas
City Mo
- Lusk Ewing Lafetra BSCE'08 Elkins
N M
- Lynch Cecil Shannon BSEE'08 Roberts-
ville Mo (Temp 2 Smith pl Columbia
Mo)
- McCool Morris Mickey BSAG'08 Came-
ron Mo (Temp Soils Dept Mich Ag
Col Lansing Mich)
- McDearmon Mary Irwin AB'08 5241
Cates ave St Louis Mo
- McKnight J C L LLB'08
- McMillen Albert Thomas LLB'08 Box
179 Columbia Mo
- McMillen Edwin Carroll LLB'08 Box
179 Columbia Mo
- McMinn Walter James BSCE'08 Tem-
ple Hotel Salt Lake City Utah
- McVey Graton Gregory LLB'08 Tecum-
seh Okla
- McVey Karl Absalom BSEE'08 EE'10
7th and N Y ave Sedalia Mo (Temp
Peet Bros Mfg Co Kansas City Mo)
- Maddox George Finley BSEE'08 137 S
LaSalle st or care Ill Drainage Co
Chicago Ill
- Mann Mrs F J (Ellen A Koken) AB'08
4203 Shenandoah ave St Louis Mo
(Temp Dept of English Alfred Univ
Alfred N Y)
- Manning Everett AB'08 Pineville Mo
- Marquis Eva Malvena AB BSEd'08
AM'13 3408 Smart st Kansas City
Mo
- Marsh Harry Stephenson MD'08 4600
Troost Kansas City Mo
- Marshall Della Esther AB BSEd'08 924
Park Kansas City Mo
- Martin Henry Giles BSEE'08 5816 a
Westminster St Louis Mo
- Mason Ralph Hedges BSAG'08 Old State
House Little Rock Ark
- Maupin John Archibald LLB'08 117½
W Grand ave or 907-3 Campbell
Bldg Oklahoma City Okla
- Maupin Robert Washington LLB'08 517
Lee Bldg Oklahoma City Okla
- Miller Edwin Lee AB'08 Norborne Mo
(Temp 4342 Charlotte st Kansas
City Mo)
- Miller Joe Wright LLB'08 Appleton
City Mo
- Milligan Maurice Morton LLB'08 Rich-
mond Mo

Kindly report errors and changes at once to the Alumni Recorder, Columbia, Mo.

- Mitchell Oliver Wendell Holmes MD'08
Care College of Medicine Syracuse
N Y
- Moreell Samuel Jr BSCE'08 4740 St
Lawrence ave Chicago Ill
- Morehead William Clyde BSEE'08
Pierce Bldg St Louis Mo
- Moss Oliver Perry BSEE'08 Benton Ark
- Mossman Hugh LLB'08 Vinton Ia
- Mueller Irvine Charles BSCE'08 1632 S
21st st or Kaw Valley Boiler Works
Kansas City Kan
- Mullins Mrs Ben H (Norma E Roth)
AB'08 Linneus Mo
- Murrill Daisey May BSEd'08 Cabool
Mo
- Myers Thomas Albert BSME'08 337
Washington st Nevada Mo
- Nagel Mary Louise AM'08 216 Main st
Independence Mo
- Nulf Jacob Hamilton LLB'08 806 N Y
Life Bldg Kansas City Mo
- O'Bannon Walter Allen BSCE'08 1113½
N Harvey st Oklahoma City Okla
- Oldham Charles Woodson BSEd'08 Webb
City Mo
- Otis Rachel Tamer Dora AB'08 Hopkins
Mo (Temp Methodist Mission Saa-
chow China)
- Owen Laura Frances BSEd'08 Water-
proof La
- Parker Edith BSEd'08 717 Mo ave Co-
lumbia Mo (Temp 354 Nakazato
Takinogawa Tokyo Japan)
- Parsons Elmer Garrett AB'08 AM'12
Kansas City Mo
- Patterson Elizabeth Cordelia AB'08 1415
Liverpool st Pittsburgh Pa (Temp
1118 S 4th ave Louisville Ky)
- Patton Lowell Russell AB LLB'08 319
City Natl Bank Bldg Galveston Tex
- Payne Dennis Cullen LLB'08 Milan Mo
- Payne Lowell R LLB'08
- Pickrell Claude Deldine AB'08 520 Cen-
tury Bldg St Louis Mo
- Pickrell Frances Gertrude AB BSEd'08
5446 Vernon ave St Louis Mo
- Piepmeyer Bion Harman BSCE'08 State
Highway Commission Springfield Ill
- Pierce Ralph Harold LLB'08 Albuquer-
que N M
- Potter Caryl Ashby AB'08 120 S Seventh
St Joseph Mo
- Potts Mrs Charlotte T (Charlotte A
Talpey) AB'08 3 E 38th st Kansas
City Mo
- Powell Park AB BSEd'08 466 4th Camp
st Fresno Cal
- Prentiss Joseph Elliott AB'08 8415 13th
ave Brooklyn N Y
- Price John Emmett AB LLB'08 Carter
Bldg Houston Tex
- Ream Lawrence Larkin LLB'08 Green
Ridge Mo
- Reed Ollie Ezekiel BS Ag'08 MSAg'10
Manhattan Kan
- Remley Edgar Augustus Jr AB'08 Co-
lumbia Mo
- Richardson John Eston BSEE'08 1075
25th ave N Seattle Wash
- Riddle Roderick Edwin BSCE'08 4th
and Franklin sts St Joseph Mo
(Temp care St Joseph Structural
Steel Co)
- Rittenhouse Frank Austin LLB'08
Chandler Okla
- Robinson Eugene Webster BSCE'08
Breckenridge Mo (Temp care Mc-
Kenzie Const Co San Antonio Tex)
- Robnett Mittie Virginia AB'08 1509 E
Broadway Columbia Mo
- Rodes Thula AB BSEd'08 1615 Benton
blvd Kansas City Mo (Temp Butte
High School Butte Mont)
- Rogers Warren A LLB'08 705 Corby-
Forsee Bldg St Joseph Mo
- Rusk Henry Perly BSAg'08 Ag Exp Sta
Urbana Ill
- Rutherford Harry Kugler BSEE'08
Slater Mo (Temp Caixa do Correio
218 Rio de Janeiro Brazil S A)
- Sedwick Harry Frazer AB'08 Mt
Vernon Mo (Temp Paraiso C Z
Panama)
- Sherwin Melvin Ernest BSAg'08 A and
M College West Raleigh N C
- Sievers John Frederick AB BSEd'08
Care Rev John Sievers Marion Kan
(Temp Acadia University Wolfille
N S)
- Sigler Melverne Wade AB'08 Bethany
Mo
- Singleton Martha Reed AB BSEd'08
Shelbyville Mo (Temp 410 S Ninth
st Columbia Mo)
- Smith Clifford Bradley BSAg'08 523
Locust Kansas City Mo
- Smith Perd O BSEE'08 Ft Wayne Elec
Works Ft Wayne Ind
- Snow John Howard BSAg'08 1415
Pierce Bldg St Louis Mo
- Snyder Joseph Conway AB BSEd'08 114
W Vine st Redlands Cal (Temp
Kirksville Mo)
- Spangler Kathryn E BSEd'08 122 N
Second st Clinton Mo
- Spragg Earl Gordon LLB'08 Ridgeway
Mo
- Stewart Charles Oran AM'08 1420 Leroy
ave Berkeley Cal
- Stewart Harvey Kling LLB'08 523
Noyes st Louisiana Mo (Temp 1415
Edgemont st Los Angeles Cal)
- Stone William Benjamin LLB'08 Mo-
berly Mo
- Stuckey George Ernest Jr AB'08 New-
port Ark
- Sturtevant Mabel Eugenia LLB'08 Box
94 Brookfield Mo (Temp 1730 Forest
ave Wilmette Ill)
- Summers Mrs James S (Elizabeth R
Ferris) AB'08 1108 E 40th st Kansas
City Mo
- Summers Joseph S AM'01 MD'08 128 E
High st Jefferson City Mo
- Switzer Fred Roscoe LLB'08 801 Paul
Bldg Houston Tex
- Taylor Charles Henry BSAg'08 Effing-
ham Kan
- Taylor Susan Shelby BSEd'08 Kirk-
wood Mo
- Thornton Frank Jr BSEE'08 123 N
Negley ave Pittsburgh Pa
- Tracy Frederick H LLB'08 YMCA Bldg
Memphis Tenn
- Trotter Florence AB BSEd'08 Olathe
Kan (Temp Benton Hall University
of Chicago Chicago Ill)
- Turpin Mabel Lee AB BSEd'08 919 N
Washington Nevada Mo
- Van Wagenen James Hubert BSCE'08
Box 1133 Corning Ia (Temp care
Coast and Geodetic Survey Wash-
ington D C)
- Weeks Eula Adeline AB BSEd'08 AM'09
Rich Hill Mo (Temp 817 Virginia
ave Columbia Mo)
- Welch Mrs John G (Nellie Raymond
Farley) AB'08 Peoria Ill
- Wells Homer Theodore BSCE'08
- Whitlow Joseph Andrew BSEE'08 EE
'10 Columbia Mo (Temp 5937 Mc-
Pherson ave St Louis)
- Wildish Mrs J E (Harriet E Newcomer)
AB'08 115 N Lawn st Kansas City
Mo
- Williams Harold Spencer AB'06 LLB'08
717 N Y Life Bldg Kansas City Mo
- Williams William Guy BSCE'08 Liberty
Mo (Temp care Waddell & Harring-
ton Consulting Engrs Kansas City
Mo)
- Wilson Dockery AB'08 Bethany Mo
- Wilson Mrs George Russell (Charlene
Shepard) AB'08 Minocqua Wis

Kindly report errors and changes at once to the Alumni Recorder, Columbia, Mo.

- Withers Jennie Haynes AB'08 415 National ave Ft Scott Kan
 Wobus Hugo John BSEE'08 EE'10 3890 Juanita st or 1005 Pine st St Louis Mo
 Woodson Mrs Lydia S (Lydia A Stickerod) AB BSEd'08 Dr Woodsons Sanitorium St Joseph Mo
- 1909**
- Alderman Wesley Edward AB'09 Care D R Hughes Macon Mo
 Alexander Raymond H AB'09 Tempe Ariz
 Alfrod Mrs Christine Dick (Christine Dick) BSEd'09 Independence Kan
 Allen Charles Boyd AB'09
 Allen Edith Frances AB BSEd'09 1449 Fargo ave Chicago Ill
 Arnold Charles AB'07 BSJ'09 419 N Craig st Pittsburg Pa
 Atchison John Calhoun Jr BSEE'09 Gower Mo
 Avery Samuel Demetrius AB'09 Troy Mo
 Bain Patterson Jr BSCE'09 5727 Von Versen ave St Louis Mo (Temp 320 S 3rd st Richmond Va)
 Barbee Frederick Hurdman BSEd'09 304 N Jackson ave Joplin Mo (Nevada Mo)
 Barnwell James O'Neill BSEd'09 Soldan High School St Louis Mo
 Barton Frank L BSEd'09 AM'10 415 Penn Ave Joplin Mo
 Bayless Daniel O AB'09 810 Walnut st Columbia Mo
 Bayliss Paul BSCE'09 Clarence Mo (Temp 514 E Main st Jefferson City Mo)
 Beckett Earl Francis BSEE'09 911 Wallace ave Wilksburg Pa
 Bell Louis Albert BSEd'09 AM'14 2814 Neosho st St Louis Mo
 Bernet Frederick Huttig AB'09 5557 Cates ave St Louis Mo with Bernet Kraft and Kauffman Milling Co
 Boggress Montrose Mortimer BSEE'09 2727 Grove st Kansas City Mo
 Bott William Antoni BSCE'09 81st and Lydia RFD 1 Kansas City Mo
 Bowie Mrs Wm T (Mattie Belle Adams) AB'09 401 E Washington st Kirksville Mo (Temp 18 Sunset st Roxbury Mass)
 Bowles John Davis BSEE'09 EE'10 Jefferson City Mo
 Bray Willis Joseph AB BSEd'09 AM'10 Fredericktown Mo (Temp Kirksville Mo)
 Bridger Irwin Lincoln AB'09
 Bristow Harry G AB'09 Princeton Mo (Temp 3643 Laclede ave St Louis Mo)
 Brown Elbert C BSCE'09 Albay Albay Province P I
 Brown Hamlin L BSAG'09 Lake Springs Mo (Temp 812 Rogers st Columbia Mo)
 Brownfield George Derry LLB'09 Boonville Mo
 Budke Conrad Jr BSEE'09 University City Mo
 Busey Robert James BSEE'09 Empire Dis Elec Co Joplin Mo
 Bush Ernest Forrest BSEd'09 Wellston Mo
 Butler Mrs Archibald R (Genevieve Alida Starin) AB BSEd'09 944 The Alameda Portland Ore
 Caldwell Minnie Wilford AB BSEd'09 507 Rogers st Columbia Mo
 Calvert Mrs W J (Edith U Geery) AB BSEd'09 AM'10 4629 Reiger ave Dallas Tex
 Calvin George Browne LLB'09
 Cannell Grace BSEd'09 AB'11 Hatton Mo
- Capp Frank William BSCE'09 CE'12 Bridge Engineer's Office N Pac RR St Paul Minn
 Carothers William Jackson BSAG'09 Excelsior Springs Mo (Temp Hoehne Colo)
 Chapman Verni Jay BSEE'09 Pierce City Mo
 Chittenden Edward Wilson AB'09 AM '10 Care Rev E P Chittenden Knoxville Ill (Temp 120 Maroon Heights Chicago Ill)
 Cho Toda AB BSEd'09
 Clarahan Mamie Margaret BSEd'09 AM '10 Columbia Mo (Temp 1311 Newport st Montclair Sta Denver Colo)
 Clay Elizabeth Hope AB'09 2300 Independence blvd Kansas City Mo
 Cleaveland Alton Bruce LLB'09 Breckenridge Mo
 Cleland Joseph Waldo AB'09 1801 W 47th st Cleveland Ohio
 Coffey George McDowell AB'09 Chouteau Mont
 Cole Frances Cleveland AB BSEd'09 600 High st Columbia Mo
 Comby Julius Hugh AB'09 Iantha Mo
 Compton Ross BSEd'09 Dexter Mo (Temp Nacona Tex)
 Cowherd Benjamin Earl LLB'09 Jefferson Bldg Moberly Mo (Temp Huntsville Mo)
 Crosby Mrs H L (Olive Williams) BSEd '09 4328 Sanson st Philadelphia Penn
 Crowder Albert Baxter AB'09 6143 Gambleton pl St Louis Mo
 Currey John Waggoner BSCE'09 Wagoner Okla
 Daily Wallace Edgar AB'09 1509 B ave Douglas Ariz
 Dakan Carl Spencer BSEd'09 Stanberry Mo (Temp 1805 Queen Anne ave Seattle Wash)
 D'Aubin Gertrude Lucinda C AB'09 Lamar Mo (Temp Apartado 123 Bix Mexico D F)
 Davis Clara AB BSEd'09 2641 Armand pl St Louis Mo
 Davis Murray LLB'09 28 E Concord ave or 721 Scarritt Bldg Kansas City Mo
 Dawson Charles Edward AB'09 (Temp 729 S Harvey ave Oak Park Ill)
 Dearing Charles Thornton BSAG'09 US Dept Ag Washington D C
 DeLeon J Velasquez Jr AB'09 Bureau of Health Manila P I (Temp Asst Medical Inspector Bureau of Health Manila P I)
 Dinwiddie Walter Morris LLB'09 Columbia Mo
 Donaldson Thomas Felix LLB'09 Kennett Mo
 Driver William Lloyd AB'09 1000 E Chestnut st Carthage Mo (Temp University Miss)
 Dunn James Arthur AB'08 AM'09 Cape Girardeau Mo
 Dyer Clyde Percy AB'09 RFD 4 Joplin Mo (Temp 614 Century Bldg St Louis Mo)
 Eickhoff Victor BSAG'09 Linwood Farm Santa Cruz Cal
 Elliot Charles William LLD'09 17 Fresh Pond Parkway Cambridge Mass
 Ellis Launcelot Fielding AB'09
 Elston Allen Vaughn BSCE'09 3610 E Tenth Kansas City Mo (Temp care Chile Exploration Co Chuquicamata Chile)
 Evans Bessie May BSEd'09 Perry Mo (Temp New London Mo)
 Evans Ernest Roper AB'09 500 Diversey Parkway Chicago Ill
 Eversole Henry North AB'09 LLB'11 829 Nichols st Fulton Mo
 Evvard John Marcus MSAG'09 617 9th st Ames Ia

Kindly report errors and changes at once to the Alumni Recorder, Columbia, Mo.

- Ewing Ephriam MacDonald AB'09 AM '10 Kirkwood Mo (Temp Bellevue Medical College New York City)
- Fairman James Robert BSCE'09 3015 Garfield ave Kansas City Mo
- Fawks Marvin Edward BSEE'09 212 Hitt Columbia Mo
- Feuers Herbert Charles BSEE'09 Linn Mo (Temp 622 N 1st Fremont Neb)
- Finley Rolla B BSEd'09 Hickman Mills Mo
- Foglesong Clara Magdalene AB BSEd'09 155 Commonwealth ave Los Angeles Cal
- Ford Mary Frances AB BSEd'09 814 Rogers st Columbia Mo (Temp 211 S Main Maryville Mo)
- Forgrave Leon Paul AB'09 Bartlett Bldg St Joseph Mo
- Fowler William Lucius BSAG'09 Kenton Tenn (Temp A and M College Stillwater, Okla)
- Freet Samuel Raymond LLB'09 4219 Montgall st or 306 Keith & Perry Bldg Kansas City Mo
- Fry William Wallace Jr LLB'09 909 S Olive st Mexico Mo
- Gardner John Miles BSCE'09 Canton O
- Garnett Bessie May BSEd'09 813 Range Line Columbia Mo
- Garrison Noble Lee BSEd'09 AB AM'12 Shelbina Mo
- Gibson Wilber James AB'07 LLB'09 Grant City Mo
- Gildehaus Richard F Jr BSME'09 922 Busch Bldg Dallas Texas
- Gladfelder Herbert Spencer BSME'09 4720 N Twentieth St Louis Mo (Temp 1060 Roland st Memphis Tenn)
- Gordon John Boyle BSAG'09 University Club Buffalo New York
- Gove Henry Shimer BSEE'09 EE'10 Richland Mo (Temp Moorhead Drainage District Moorehead Miss)
- Graf Leander Guy LLB'06 BSEd'09 Hermann Mo (Temp Box 655 Enid Okla)
- Green Leslie Carlisle LLB'09 Poplar Bluff Mo (Temp Little Rock Ark)
- Greene Mrs Charles W (Flora Hartley) MSAG'09 814 Virginia Columbia Mo
- Gregory Whitney Irwin BSCE'09 Kahoka Mo (Temp Box 72 Louisville Ky)
- Griffin Cary Augustus Erasmus Burgess Israel AB'09 Ouray Colo
- Griffin Harvey Payne BSAG'09 Great Falls Mont
- Haines Dr Frances Edith AB'09 AM'10 Apartment 1 1423 S Michigan ave Chicago Ill
- Hanly Floyd Finley BSCE'09 2025 E 31st st Baltimore Md
- Hanna Mary Alice AB'09 445 West 14th Trenton Mo
- Harrah Orin Wilson BSCE'09 Care U S R S Great Falls Mont (Temp care U S R S Gillman Mont)
- Harris Lester Joselyn BSEE'09 Care Rankins Trade School Newstead & Cook ave St Louis Mo
- Harrison William Perceval LLB'09 222 Fifth ave E Duluth Minn
- Hart John Howard AB'09 Windsor Mo
- Harvey Homer Alvan AB'09 Elk City Kan (Temp 111 Sims Hall Syracuse N Y)
- Harvey Hubert Marcellus AB'07 LLB'09 Care West Pub Co St Paul Minn
- Hecker Charles Henry AB'09 1924 St Louis ave St Louis Mo or St Louis City Hospital
- Helm Florence AB BSEd'09 419 N Sixth Hannibal Mo
- Helm Katherine Mary AB BSEd'09 AM '13 419 N Sixth Hannibal Mo
- Higbee Paul Dysart AB'09 515 S High st Kirksville Mo
- Hildebrand Mary Blanche AB'09 1907 West ave Burlington Ia (Temp Mexico Mo)
- Hill Robert Burns MD'09 1209 Brockman Bldg Los Angeles Cal
- Hogan Albert G AB'07 BSAG'09 AM'12 Dept of Chem K S A C Manhattan Kan
- Hogan Jesse Franklin AB'03 LLB'09 59 Dexter ave Mobile Ala
- Howat Lela Jean BSEd'09 Clarksville Mo
- Howell Franklin Clinton LLB'09 Care Wilbur and Spencer Board of Trade Bldg Portland Ore
- Hunker Chester Arthur LLB'09 Roanoke Mo (Temp Las Vegas N M)
- Hunt Don Martin LLB'09 Oregon Mo
- Hunt Harry Gillam LLB'09 Box 532 Pawhuska Okla
- Hunt Henry Basil LLB'09 Rockport Mo
- Hunter Harry Griffith BSCE'09 1024 N Liberty Independence Mo (Temp Canadian Northern R R Vancouver B C)
- Irion Frederick Christian AB'09 725 Independence Cape Girardeau Mo (Temp Dept of Education Jefferson City Mo)
- Jackson William Franklin LLB'09 928 S Crawford Ft Scott Kan
- Johannes Dot AB'09 202 Clay st Nevada Mo
- Johnson Lillian AB BSEd'09 Columbia Mo (Temp 1300 Walnut st Rosedale Kan)
- Johnson Roy Ivan AB BSEd'09 Princeton Mo (Temp 1415 Kensington ave Kansas City Mo)
- Johnson Thomas Robert LLB'09 Box 127 Elk City Okla
- Jones Arthur Anwyl BSAG'09 MS'10 3215 Olive Kansas City Mo (Temp 603 S Hadden El Reno Okla)
- Jones Ernest William LLB'09 Sedalia Mo
- Keene Mary Lucile BSEd'09 AB'10 AM '12 1301 Keiser ave Columbia Mo
- Kelso Mrs L E A (J C Margaret Faller) BSEd'09 2126 Rowley ave Madison Wis
- Kerr Nelson BSEd'09 Kirkwood Mo
- Keyte I Allen BSEd'09 Gunnison Colo
- Kinhead Robert Benton BSAG'09 Clintonville O
- Kirk George Washington AB'09 AM'10 Charleston Mo
- Kline Elizabeth M AB BSEd'09 AM'10 Savannah Mo (Temp Dill Hall Ashland Wis)
- Krausnick Walter Jr BSEE'09 4117 Magnolia ave St Louis Mo
- Mrs F W Krietemeyer (Beulah Wilder) AB'09 4937 Landsdowne ave St Louis Mo
- Kruse Samuel Andrew AB BSEd'09 A & M College of Texas College Station Texas (Temp 1042 Erin st Madison Wis)
- Kunkel Louis Otto BSEd'09 AB'10 RFD 5 Mexico Mo
- Latshaw Joseph Bruce BSAG'09 Caruthersville Mo (Temp 1214 Walnut st Columbia Mo)
- Layton Sutton Reid LLB'09 YMCA Bldg or 941 N Y Life Bldg Kansas City Mo
- Lee Mrs E D (Bennetta M Barkley) AB BSEd'09 Sikeston Mo
- Lee Raymond Eliot BSCE'09 War Dept Washington D C (Temp U S Military Academy West Point N Y)
- Leighton Edith May BSEd BSHE'09 5251A Waterman ave St Louis Mo (Temp 515 W 11th st Okla City Okla)

Kindly report errors and changes at once to the Alumni Recorder, Columbia, Mo.

- Lewis Henry Barnes BSEE'09 Carrollton Mo (Temp K C Elec Light Co Kansas City Mo)
- Liebenstein Oscar Henry BSEE'09 Clarksville Mo (Temp 4616 Vincennes ave Chicago Ill)
- Lincoln Harold Thomas LLB'09 1902 Douglas ave Springfield Mo
- Lowery Lowell Leotus BSCE'09 Louisville Ky
- Lyda Robert Gideon LLB'09 410 Drumheller Bldg Walla Walla Wash
- McAdam Clarence Eugene BSEE'09 Manila P I (Temp San Fernando La Union P I)
- McCanse Cecil C BSAg'09 Mt Vernon Mo (Temp 4223 10th ave N E Seattle Wash)
- McClure Clarence Henry BSEd'09 AM'13 Warrensburg Mo
- McClure John Wesley Jr LLB'09 Sedalia Mo (Temp Hughesville Mo)
- McCollough Albert W AB'09 Laramie Wyo
- McCollum Claude Cecil AB'09 Pawnee Okla
- McCoy Susan Gertrude AB BSEd'09 932 Clinton st Carthage Mo
- McKee Clarence A AB'09 775 Wayne ave Indiana Pa (Temp Buckeye Ariz)
- McNatt Homer Elkanah BSAg'09 Aurora Mo (Temp 121 E Fourth Logan Utah)
- Magee James Dwight LLB'09 503 N Third st Louisiana Mo (Temp Matton Ill)
- Mallery Merle Jasper BSEE'09 1234 Exchange Bldg Memphis Tenn)
- Mann Chester DeWitt BSCE'09 Government Service Washington D C
- Mansur Henry Allen LLB'09 1111 Ry Exch Bldg St Louis Mo (Temp Law Dept Mo Pac Ry Chillicothe Mo)
- March Samuel Franklin MD'09 Carrollton Ill
- Martin Charles W BSCE'05 CE'09 6173 Berlin ave St Louis Mo
- Martin Mrs Jefferson D (Anna M Moore) AB'09 Pulaski Tenn
- Martin Mrs Myrtle Meyer (Myrtle L Meyer) AB'09 Lancaster Mo
- Mayfield Mrs Champion (Henrietta M Bowman) AB BSEd'09 3927 Agnes Kansas City Mo
- Meyer Edgar Robert BSEE'09 Mound City Mo
- Meyer Mrs Edgar R (Miriam Hayhurst) AB'09 Mound City Mo
- Michaud Mathilde Agnes AB'09 4030 Reber pl St Louis Mo
- Middleton Edna Mae AB'09 Unionville Mo
- Miler Mrs David Overton (Rebecca Louise Blackmar) AB'08 BSEd'09 Yazoo City Miss
- Miller Mrs E L (Faith Pearse) BSEd'09 Norborne Mo (Temp 4342 Charlotte st Kansas City Mo)
- Moore Jerome Earle AB'09 1301 Lumberman's Bldg St Louis Mo
- Moore Thomas Richard LLB'09 304½ College st Springfield Mo
- Morell Caroline AB BSEd'09 6008A Suburban ave St Louis Mo
- Morrow Samuel Roy BSCE'09 843 Howard ave Carthage Mo (Temp Public Service Comm Jefferson City Mo)
- Moss Melvin BSAg'09 RFD 2 Denison Tex
- Moulton Charles Robert MSAg'09 PhD '11 1513 Rosemary Lane Columbia Mo
- Moyle Budd Spurgeon AM'09 Lenox Ia (Temp Anamosa Ia)
- Myers William Thomas LLB'09 302½ Broadway Hannibal Mo
- Nelson Harry Rowland BSAg'09 3917 W Prospect pl Kansas City Mo
- Nesbitt Nelle B BSEd'09 AB'10 Columbia Mo (Temp Box 312 Las Gatos Cal)
- Newell Mary Heartwell BSEd'09 AB'10 Milledgeville Ga (Temp Chicago School of Civics 35 Dearborne st Chicago Ill)
- Nichols Oakley Mathias BSEE'09 918 W Second Chillicothe Mo (Temp 4902 Baltimore ave Kansas City Mo)
- O'Neal Emmett Cleveland BSAg'09 Paris Mo RFD 1
- Oliver Allen Laws AB'08 LLB'09 H and H Bldgs Cape Girardeau Mo
- Palmer Leroy Sheldon BSChE'09 AM'11 PhD'13 Dairy Bldg Columbia Mo
- Palmer Robert Conrad BSChE'09 ChE '10 Forest Products Laboratory Madison Wis
- Phillips Clifford French BSCE'09 2368 Lawrence st St Louis Mo
- Pinion John Ralph MD'09 Caruthersville Mo (Temp Cagayan Misamis P I)
- Plummer John Edmond LLB'09 Breckenridge Mo
- Porter Edward Winslow LLB'09 613 Scarritt Bldg Kansas City Mo
- Porzelius Albert Frederick BSCE'09 2201 Jule st St Joseph Mo (Temp Box 1103 Pittsburgh Pa)
- Potts Robert Andrew Jr BSCE'09 St Joseph Mo
- Powell Andrew Thompson Tilden AB'09 Fort Smith Ark
- Powell Mrs Edmund (Hazel Kirke) AB'09
- Powell Mrs Lulu May BSEd'09 Rolla Mo
- Price Lakenan Moss AB'06 LLB'09 503 Commerce Bldg Everett Washington
- Pyles Marshall Ashby LLB'09 306 Surety Bldg Muskogee Okla
- Quinn Effie Roberta AB'09 16 College ave Columbia Mo
- Ramsay Nelle AB'09 Care F P Ramsay The Sterling Omaha Neb
- Ravitch Max AB'09 1993 Amsterdam ave New York City
- Read John Wood Jr AB'09 Box 667 Greeley Colo
- Read Mrs John W (Julia Kirtley) BSEd '09 Box 667 Greeley Colo
- Renz Elenora AB BSEd'09 Weston Mo (Temp 205 E Market Warrensburg Mo)
- Richey Frederick Davis BSAg'09 B P I U S Dept of Ag Bureau of Plant Industry U S Dept of Ag Washington D C
- Riddle Charles Franklin BSEd'09 Edina Mo
- Rodekohr Edward John BSAg'09 Corder Mo
- Rogers Lalla Rookh BL'97 BSEd'09 Kingston Mo (Temp Yanco Porto Rico)
- Ross Floyd Elmer BSCE'09 Willard Mo (Temp Bagnio Benguent P I)
- Roth Frederick Isidore BSCE'09 508 N 11th st St Joseph Mo (Temp 963 Belmont st Portland Ore)
- Roth Henry BSEE'09 Sulphur Springs Ark
- Rubin Monroe Frederick AB'09 Murfreesboro Tenn (Temp 20 E Jackson blvd or 1402 Gibbons Bldg Chicago Ill)
- Rusk Earl Wilson BSAg'09 Quincy Ill
- Rusk Mrs Henry P (Edith E Hartley) BSEd'09 Urbana Ill
- Rust Wollard BSCE'09 Hardin Mo
- Sanborn Edith Ellen AB'09 Covina Cal (Temp Alpaugh Cal)
- Sapp Peyre Ferry AB'09 1302 Main st Galena Kan (Temp 1443 Marion st or 329 Kittredge Bldg Denver Colo)

Kindly report errors and changes at once to the Alumni Recorder, Columbia, Mo.

- Saunders James Key LLB'09 Care Royal Indemnity Co 84 William st New York City
- Schaefer Oscar Charles BSChE'09 536 S Sherman Denver Colo
- Schmauder Walter George BSEE'09 Burlington Junction Mo (Temp Texas Power and Light Co Hillsboro Tex)
- Schmidt Theodore John BSCE'09 Fluc-com Jefferson County Mo (Temp Care Standard Bridge Co 13th Floor City Nat Bank Bldg Omaha Neb)
- Schwabe Henry Otto AB'09 508 William st Columbia Mo (Temp 720 S 12th st Ann Arbor Mich)
- Schwabe Laura Jo AB BSEd'09 12 College ave Columbia Mo
- Schwarze Carl Alois BSAg'09 92 Staggs Brooklyn N Y (Temp N J Exp Station New Brunswick N J)
- Scott Angelo BSCE'09 1511 Anthony st Columbia Mo (Temp 3427 Wyandotte Kansas City Mo)
- Scott John Grafton AB BSEd'09 1511 Windsor Columbia Mo
- Scrutchfield Irene BSEd'09 AB'13 Ex-cello Mo (Temp Lindenwood College St Charles Mo)
- Seley Genevieve Mary AB BSEd'09 Columbia Mo
- Shepard Norton Hamilton BSAg'09 RFD 4 Columbia Mo
- Shepard Susie AB'09 111 W Gay st Warrensburg Mo
- Shepherd Harry Edward LLB'09 Seneca Mo
- Shively Elva Byron AB'09 Paris Mo
- Shoemaker Floyd Calvin AB'09 105 W Steward rd Columbia Mo
- Shutts Daniel BSEd'09 1205 S Kentucky st Sedalia Mo
- Simeral Fred Ernest MD'09 Brooklyn Ia
- Simpson George BSEd'09 Oak Hill Mo (Temp Bryan Tex)
- Simpson George Howard LLB'09 Wahoo Neb
- Sloop Charles Jacob AB'03 LLB'09 Independence Kan
- Smith Frances AB BSEd'09 AM'10 319 S Main st Maryville Mo (Temp 908 D st Perry Okla)
- Smith Ina V AB BSEd'09 720 S Carolina st Louisiana Mo
- Smith Pinckney Freeman AB'09 RFD 40 Brownington Mo
- Smith Virgil LLB'09 RFD 7 Carrollton Mo
- Sperry Guy Leslie BSCE'09 Lockwood Mo (Temp care U S R S St Ignatius Mont)
- Spicer Inez BSEd'09 509 S Sixth Columbia Mo
- Starrett George Simpson LLB'09 600 Wilkes blvd Columbia Mo
- Stava William BSCE'09 945 N Campbell Springfield Mo (Temp 1318 Humboldt Bank Bldg San Francisco Cal)
- Steele Stella Elizabeth BSEd'09 AB'10 Columbia Mo (Temp 1965 E 66th st Cleveland O)
- Stephenson Samuel Charles BSAg'09 Elmira Mo
- Stewart Walter W AB'09 709 Missouri ave Columbia Mo
- Stewart Mrs Walter W (Helen Lucile Wynkoop) BSEd'09 AB AM'10 709 Missouri ave Columbia Mo
- Stone Sue Gertrude BSEd'09 404 S Franklin st Kirksville Mo
- Sturges Georgia AB'09 424 S Grand ave Sedalia Mo
- Sumner Clarence Wesley AB'09 Union City Ind (Temp University N D)
- Swainson Anna Elizabeth BSEd'09 Nevada Mo (Temp 519 W 121st st New York City)
- Swartz Guy Taylor BSME'09 211 West st Wilkingsburg Pa
- Timmons Winnie AB BSEd'09 AM'13 Columbia Mo (Temp care Ouachita College Arkadelphia Ark)
- Trowbridge Harold James AB'09 Kenosha Lumber Co Kenosha Wis
- Tupes Ernest E AB BSCE'09 6128 Ellis ave Chicago Ill
- Tuttle Floyd Wilkins AB'02 MD'09 Mt Leonard Mo
- Tyler Miss Early Graves BSEd'09 Defiance Mo (Temp Webster Grove Mo)
- Van Fossen Daniel Edison AM'09 Humphreys Mo (Temp Falfurrias Tex)
- Waddell Leonard LLB'09 603 N Y Life Bldg Kansas City Mo
- Washburn Robert Mann MSAg'09 Burlington Vt
- Wells Franc Harris BSCE'09 Rockport Mo
- Westover Rowland Bruce BSCE'09 1401 Felix st St Joseph Mo (Temp 4102 Westminster st St Louis Mo)
- Wetzel Lewis Albert AB'09 Greenfield Mo
- Wharton Mary AB BSEd'09 802 Range Line Columbia Mo
- White Mrs Walter E (Nana Strickler) BSEd'09 Bentonville Ark
- Wiberg Herbert George BSChE'09 195 E 163 st Bronx New York City
- Wildish James Elmer AB BSEd'09 115 N Lawn ave or Northeast H S Kansas City Mo
- Wilhite Cordelia Mitchell AB BSEd'09 Blythesville Ark
- Wilkes Edmund Jr BSCE'09 408 Price Columbia Mo (Temp 3013 Askew Kansas City Mo)
- Williams Edward Elias LLB'09 Maryville Mo
- Williams Mrs Harry O (Myrtle O McClure) AB'09 3229 Monument ave Philadelphia Pa
- Williams John Everett LLB'09 Virden Ill
- Wilson John AB'09 Bloomfield Mo
- Wilson Ralph Waldo AB'09 Gashland Mo (Temp Coast Artillery Corps Fort H G Wright New York New London Conn)
- Winans Lawrence Lewis BSCE'09 Mexico Mo
- Winter Ira D AB'09 Wessington S D
- Woodman Francis Ward MSAg'09 Derry N H (Temp 30 S Water st Sharon Pa)
- Woodruff William Francis AB'07 LLB'09 1010 N Y Life Bldg Kansas City Mo
- Woods James Lee AB'09
- Work David Wayne BSCE'09 Lamar Mo
- Wright James Kelly BSAg'09 817 Virginia ave Columbia Mo
- Wright Turner Richardson Habon BSAg'09 1500 Mulvane st Topeka Kan
- Wright William Walton LLB'09 Gloyd Bldg Kansas City Mo
- Yates Clinton Talbot BSEE'09 Phoenix Ariz
- Yates Virgil Garrett LLB'09 3411 Wayne ave Kansas City Mo
- Zatlin Louis Edward BSME'09 3119 Franklin ave St Louis Mo (Temp 6234 Dorchester ave Chicago Ill)
- Zumbrunnen Albert Clay AM'09 807 Virginia ave Columbia Mo

- Allen Frank Wisdom BSAg'10 810 Campus ave Pullman Wash
 Allen Leonard A BSAg'10 121 S Brewer st Vinita Okla or Swift and Co Natl Stock Yarks Ill
 Ambrister Clarence Alexander LLB'10 307-8 Mid-Continent Bldg Muskogee Okla
 Andrews Hardage Lane BSEE'10 Boonville Mo (Temp 209 Seward pl Schenectady N Y)
 Axline Aaron Guy LLB'10 Box 246 Henrietta Okla
 Aycock Robert Vaughn BSME'10 1305 Waldheim Bldg Kansas City Mo
 Bain Susan AB'10 5727 Von Versen ave St Louis Mo
 Bainum Inez AB'10 Maryville Mo
 Bartow Russell V AB'10 Brunswick Mo
 Bass Sigmund Martin AB'10 4418 Forest Park blvd St Louis Mo (Temp 303-4 Times Bldg St Louis Mo)
 Bayley Alphonso Vincil AB'10 415 S 5th st Columbia Mo (Temp Cape Girardeau Mo)
 Becker Coulton Meldron BSCE'10 5870 Cabanne ave St Louis Mo
 Beekman Royce Allen BSEE'10 21 State st Schenectady N Y
 Berg Hazel Hodge AB BSHE'10 143 Chesnut st Bloomington Ill
 Bewick Stephenson Pope BSCE'10 1608 University ave Columbia Mo
 Bishop Erma Rosaline BSED'10 Pennsboro Mo (Temp 2636 Margaret ave Maplewood St Louis Mo)
 Black Mary Ellice BSED'10 Cameron Mo
 Blackman Mrs G Horton (Ada Lefevre) AB'10 5631 Berlin ave St Louis Mo
 Blazer Eugene Nelson AB'10 1322 Buchanan ave St Joseph Mo (Temp 350 Omaha Natl Bank Bldg Omaha Neb)
 Bleish Abe Stephen LLB'10 McFall Mo
 Board Virgil Lee EE'10 60 Wall st New York City
 Bohling Walter Henry AB'10 1510 Kentucky st Sedalia Mo
 Boles Warren McQuittle LLB'10 Versailles Mo
 Boner Charles John BSChE'10 1208 Lyon st Hannibal Mo
 Boone Daniel Munroe AB'10 Lonoke Ark (Temp England Natl Bank Little Rock Ark)
 Boone Wilmot DeSausseurs AB'10 Care Presb Mission Press Shanghai China (Temp Nanking China)
 Booth Jesse James BSEE'10 Shelbina Mo
 Bovie William T AM'10 Augusta Mich 18 Sunset st Roxbury Mass
 Brandt Philip Martin BSAG'10 AM'13 Agricultural Bldg Columbia Mo
 Breece Thomas Elza BSED'10 Windsor Mo (Temp Tsing Hua College Peking China)
 Bresnehan Vivian Honora AB'10 AM'11 Brookfield Mo (Temp Alpha Phi House Columbia Mo)
 Briggs Leon Elston CE'10 210 W Seventh st or City Hall Joplin Mo
 Broughton Mrs E H (Miss Florine Marie Farrar) AB'10 Warren Ariz
 Brown Carl Wright BSCE'10 RFD 5 Vandalia Mo
 Brown Guy BSCE'10 Maintenance Dept MP R R St Louis Mo
 Brown Mary Efale AB BSHE'10 2704 Campbell st Kansas City Mo (Temp Y W C A Bldg St Louis Mo)
 Buckner William Fitzhugh AB'10 Marshall Mo
 Burch Otis Mason LLB'10 Hopkins Mo (Temp Gregory S D)
 Burgess Charles Elmer Rev AB'10 515 Kansas st Rochester Minn
 Burk Mrs L B (Xemenia Y Zyx Harper) AB BSED'10 Butler Mo (Temp College Station Tex)
 Burris Frank Edward AB'10 Bethany Mo
 Carpenter Roy Williams BSAG'10 RFD 7 Maysville Mo
 Carter Jesse Lee BSED'10 AM'12 Care High School Oklahoma City Okla
 Carter Woodward Lee AB'10 Marshall Mo
 Castlio Lola Leland AB'10 123 N Third st St Charles Mo
 Chamberlain John Monroe LLB'10 103 First Natl Bank Bldg Bolivar Mo
 Chandler Oscar Willis BSED'10 Abo Mo (Temp Hannibal Mo)
 Chapman Mrs V J (Mae Wonsetler) AB'10 Pierce City Mo
 Cheverton James Arthur BSEE'10 Rich Hill Mo (Temp 545 Jackson ave Milwaukee Wis)
 Clark Mrs Eva (Eva Ware) BSED'10 Linneus Mo
 Clausen Erwin Werner LLB'10 310 Parallel st or 130-07 N 4th st Atchison Kan
 Clifford Charles Alford LLB'10 331 S Olive st Los Angeles Cal
 Cole Pleasant Theodore BSAG'10 Quaker Mo (Temp 1740 Railway Exchange Bldg St Louis Mo)
 Collette Elmon Laurence BSCE'10 Campbell and Kearney sts Springfield Mo
 Colwell Elmira Edna AB'10 1317 Clara ave St Louis Mo (Carrollton Mo)
 Comer Arthur Oliver AB BSED'10 Edgerton Presby Seminary Edgerton Mo
 Cook Archie Adelia BSED'10 Warrensburg Mo (Temp Mexico Mo)
 Corwin Viola Mae AB'10 Maryville Mo
 Covington Sibyl Violet BSED'10 Dexter Mo (Temp Edgely N D)
 Cox Norman Alphas LLB'10 102 N Moffet Joplin Mo
 Craig Gladys Louise AB'10 Knob Noster Mo
 Crain Henry Walter AB'10
 Crouch Menta Leslie AB'07 BSED'10 507 S Fifth Columbia Mo (Temp 416 12th st N Great Falls Mont)
 Crouch Mrs M L (Lulu Grace Oliver) BSED'10 403 Vine st Chillicothe Mo (Temp 416 12th st N Great Falls Mont)
 Crutsinger George Mahan AM'10 Victoria Texas
 Cunningham Ethel Belle AB BSED'10 Warioto Settlement 8th and Hume Nashville Tenn
 Curran Robert Wynne BSEE'10 Breckenridge Mo (Temp 842 Marine Natl Bank Bldg Buffalo N Y)
 Curry Charles Forrest CE'10 3001 E Seventh Kansas City Mo
 Daily Herly Smith LLB'10 Guitar Bldg Columbia Mo
 Daniels Ralph E BSEE'10 5632A Maple ave St Louis Mo
 Davenport Sara Jeannette AB BSED'10 610 College Columbia Mo (Temp 1719 13th st N W Washington D C)
 Davis Horace Raymond AB'10 3919 Castleman ave or 1001 Wright Bldg St Louis Mo
 Deatherage Willam Newland AB'10 3723 Wyandotte or 621 N Y Life Bldg Kansas City Mo
 DeVinna Lawrence Estill BSAG'10 Versailles Mo
 Dickey Charles Wallis LLB'10 Marshall Mo
 Douglass Shannon Clay Jr LLB'10 814 N Y Life Bldg Kansas City Mo

Kindly report errors and changes at once to the Alumni Recorder, Columbia, Mo.

- Dudley Rufus Easton BSME'10 Troy Mo (Temp 522 Second ave Johnstown Pa)
- Dunbar Helen AB'10 715 Lyons st Columbia Mo
- Dunkle Robert Eugene BSEE'10 Carrollton Mo (Temp 4427 Greenwood ave Seattle Wash)
- Edwards Rachel AB'08 AM'10 RFD 7 Centralia Mo
- Ellington Elmer Verne BSAG'10 Morrill Hall Univ of Ida Moscow Ida
- Elliott Henry Jr AB'08 LLB'10 Whiteside Mo (Temp 1309-16 Toge Bldg Seattle Wash)
- Essex Mrs Lou Rachael (Rachael Henry Essex) AB BSEd'10 3914 Lindell blvd St Louis Mo
- Evans Charles Walter LLB'10 Hartville Mo
- Evans Eldon Cobb AB BSEd'10 AM'12 Oregon Mo (Temp 910 E 57th st Chicago Ill)
- Evans James Bowling BSCE'10 1205 Paris rd Columbia Mo (Temp Mexico Mo)
- Ferguson Olive James AB'10 Little Rock Ark
- Ferguson William Ward AB'10 Rich Hill Mo
- Field Andrew LLB'10 Macon Mo
- Fischer Christine Cora BSEd'10 Care Miss Julia Fischer 6600 Delmar ave St Louis Mo (Temp Fredericktown Mo)
- Flagg Howard LLB'10 909 Scarritt Bldg Kansas City Mo
- Flammang Joseph Aloysius BSCE'10 Rich Hill Mo (Temp Butler Mo)
- Florea Leroy Roscoe BSAG'10 Blockton Ia
- Ford Otto Easman LLB'10 Gregory S D Fortner Edgar Sidney AB'10 Plano Tex
- Francis Charles Kenworthy PhD'10 Stillwater Okla
- French Joseph Harvey AB'10 Pioneer Tele and Tel Co Muskogee Okla
- Frieze Bessie AB'07 BSEd'10 Seybert Mo
- Fristoe John D Jr AB BSEd'10 Miami Mo (Temp 3937 Walnut Kansas City Mo)
- Gardner Clara BSEd'10 1722 Sergeant Joplin Mo (Temp Box 623 Canon City Colo)
- Gaunt Mrs Frank P (Mary Eugenia Moore) BSEd'10 Med school Nanking U Nanking China
- Glasgow George Winfield AB'10 320 Cherry st Quincy Ill
- Glenn Allen Bristol LLB'10 Harrisonville Mo
- Gould Robin Patterson (Rev) BSJ'10 Box 1226 Phoenix Ariz
- Gray Roy Cecil BSCE'10 Salisbury Mo (Temp 502 Orear Leslie Bldg Kansas City Mo)
- Grigg John Ryland BSCE'10 15th and Mississippi Joplin Mo
- Grouse Gladys Ethelyn BSEd'10 813 Calhoun Chillicothe Mo
- Groves Andrew Washington BSEd'10 Washington Mo
- Gundlach George Christian BSCE'10 3129 Morganford Road or Sewer Dept City Hall St Louis Mo
- Gundlach William Edward EE'10 4240 Blaine ave St Louis Mo (Temp 1004 Bartlett ave or care T M E R & L Co Milwaukee Wis)
- Hackedorn Howard BSAG'10 Schell City Mo (Temp 1312 Bass Columbia Mo)
- Hadley Herbert Spencer LLD'10 Jefferson City Mo (Temp Kansas City Mo)
- Hall William Preble Jr LLB'10 5433 Broadway Kansas City Mo
- Hankins Kathryn Allen AB BSEd'10 Bentley Kan (Temp Carrollton Mo)
- Hanson John Bennett AB'10 Care A H Shepard RFD 1 Columbia Mo (Temp 122 Holyoke st East Cleveland O)
- Harper William Homer LLB'10 Bertrand Mo (Temp Decatur Ill)
- Harrington Ertle Leslie AB BSEd'10 Maryville Mo (Temp 1105 Mass ave Cambridge Mass)
- Harris Albert Sidney BSEd'10 Weston Mo
- Haun Grace AB BSEd'10 415 N Ohio Iola Kan (Temp Chicago Ill)
- Hawthorne Lee Byrnes BSEd'10 Mexico Mo
- Heddens Vernon Offutt AB'10 2809 Frederick blvd St Joseph Mo
- Heinz Albert AB BSEd'10 Cameron Mo (Temp Tsing Hua College Peking China)
- Heldt Thomas Johannes AB'10 AM'12 1116 Locust st Columbia Mo (Temp 200 E Lanvale st Baltimore Md)
- Hill Delbert E BSCE'10 RFD 6 Butler Mo (Temp Box 402 Joplin Mo)
- Hill Herman Bebe AB'10 LLB'12 Shamrock Tex
- Hill William Steinert BSEE'10 care Milwaukee Electric Ry and Light Co 959 Oakland ave Milwaukee Wis
- Hilliard Mabel Irene BSEd'10 AB'12 Bolivar Mo (Temp Salisbury Mo)
- Hilsenbeck John Benjamin EE'10 1505 Bond St Joseph Mo (Temp 231 Marguerite ave Wilmerding Pa)
- Hirsh Karl LLB'10 Chillicothe Mo
- Hope Robert Linwood BSCE'10 Centralia Mo (Temp Wynne Ark)
- Hudson James Franklin AB'10 11 Glenwood ave Columbia Mo (Temp 1018 New Bank of Commerce Bldg St Louis Mo)
- Ingrum Alpha Elverto BSEd'10 Westwood Columbia Mo
- Ingrum Dora Louvenia AB BSEd'10 Westwood Columbia Mo (Temp Washington Mo)
- Innis Clarence Ransome LLB'10 1103 Dewey ave St Joseph Mo
- Jackson James A AB'10 3433 Holmes st or Gate City Natl Bank Kansas City Mo
- Jarman Edgar Ambrose LLB'10 Unionville Mo
- Jesse Mary Daniel BSEd'10 Litwalton Va (Temp 2 Nakajima Cho Sendai Japan)
- Jett Isaac Newton LLB'10 West Plains Mo
- Johnson Oliver Ray BSAG'10 AM'12 210 Edgewood or Ag Bldg Columbia Mo
- Jones Mrs Arthur Rodney (Bonnie L Coon) AB'10 605 Crawford ave Augusta Ga
- Jones Asenath M BSEd'10 Roanoke Mo
- Jones Ira BSEd'10 AM'11 Eldorado Springs Mo (Temp Fillmore Cal)
- Kalina Jacob LLB'10 221 Lyon Bldg Seattle Wash
- Kem James Preston Jr AB'10 Macon Mo (Temp 1031 Scarritt Building Kansas City Mo)
- Kenton Gussie Viron BSJ'10 Lees Summit Mo (Temp 2249 Adelaide ave St Louis Mo)
- Killam Mrs L R (Sadie Lucile Craig) AB'10 YMCA Honolulu Hawaii
- Kinder Francis Millington LLB'10 Poplar Bluff Mo
- Kirkland James Hampton LLD'10 Nashville Tenn
- Kiskaddon Andrew Henry AB LLB'10 Trust Bldg Clayton St Louis County Mo
- Kleinschmidt Fred BSEE'10 101 S 4th st St Louis Mo (Temp 209 Seward pl Schenectady N Y)

Kindly report errors and changes at once to the Alumni Recorder, Columbia, Mo.

- Knepper Florence Burr BSEd AB'10
2016 Garrison South Carthage Mo
(Temp 777 Newport ave Webster
Groves Sta St Louis Mo)
- Knudson Mrs Lewis (Calibel Ingels)
BSHE'10 102 Irving pl Ithaca N Y
- Koch Oscar Henry BSCE'10 808 Sumpter
Bldg Dallas Tex
- Laidlaw Wayne Noblet BSEd'10 Hig-
ginsville Mo (Temp Jefferson City
Mo)
- Landess William Mac BSAG'10 Fayette-
ville Tenn
- Lawrence James Cuthbert AB BSCHE'10
111 Moffett ave Joplin Mo (Temp
723 Jefferson Memphis Tenn)
- Lawrence Mrs J C (Mary S Logan)
BSEd'10 111 Moffett ave Joplin Mo
(Temp 723 Jefferson Memphis Tenn)
- Leaphart Sada Frances BSEd'10 Brook-
field Mo (Temp Billings Mont)
- Lowrey Lawson Gentry AB'09 AM'10
Excelsior Springs Mo (Temp Har-
vard Medical School Cambridge
Mass)
- Lucas David Wesley AB'10 Goodwater
Mo (Temp Care Standard Oil Co of
N Y Shanghai China)
- Lycan Donald Hardman AB'10 care
Home Savings Bank Los Angeles
Cal
- McElree Mrs Margaret Hackleman
BSEd'10 Livingston Mont
- McGhee Alma Myrtle BSEd'10 Grandin
Mo
- McGill Barnet B BSAG'10 Lebanon Mo
(Temp Cosby Mo)
- McVey Charles Lloyd BSCE'10 East
Broadway Sedalia Mo
- Macklin Ouida Leila AB'10 5701 Julian
ave St Louis Mo (Temp Washington
High School Weston Mo)
- Mann Ned Chester EE'10 Edmond Okla
- Melcher Mary BSEd'10 Jerico Springs
Mo (Temp Hotchkiss Colo)
- Meyer Henry Rupert John CE'10 War-
renton Mo
- Michael Mrs Morris S (Ruby F
Fowlkes) AB'10 Parma Mo
- Millar Ernest George Blythe BSEE'10
Sunshine P O Victoria Australia
- Miller Arthur Gustavus BSEE'10 7229
Broadway St Louis Mo (Temp care
Gen Elec Co of Mich Detroit Mich)
- Miller Charles Henry AB'10 Platte City
Mo
- Miller Margaret Emma AB BSEd'10
Rush Hill Mo (Temp Vandalia Mo)
- Miller Oliver John LLB'10 4060 Castle-
man ave St Louis Mo (Temp 712 Cent
Natl Bank Bldg St Louis Mo)
- Miller Roy Emile BSJ'10 501 S Williams
St Moberly Mo (Temp Fresno Daily
Republican Fresno Cal)
- Moore John Robert AB'10 AM'14 609 N
Rubey St Macon Mo (Temp Harvard
Graduate School Cambridge Mass)
- Morris Richard Err BSEd'10 Roswell
N M
- Moss Juliette BSEd'09 AB'10 Box 314
Columbia Mo (Temp 310 W 7th st
Sedalia Mo)
- Muth Frank Amenda BSCE'10 Richland
Mo (Temp New York City)
- Newcomer Ralph Samuel LLB'10 1955
Clay st St Joseph Mo (Temp Boulder
Colo)
- Newell Elizabeth Colquitt BSEd'10 AB
'11 128 Willey st Morgantown W Va
(Temp 605 Rudd ave Canon City
Colo)
- Noe Minnie Lee AB'10 Centralia Mo
(Temp Brookdale Cal)
- Norton Louise Ruth AB'10
- Nowell Elizabeth AB'09 BSHE'10 1425
Paris rd Columbia Mo (Temp 205 E
Marlet Warrensburg Mo)
- Nuckols Mrs S B (Winona Woodward)
BSHE'10 BSEd'11 AM'12 322 Garfield
Fort Collins Colo
- Oliver Albert Ray BSEE'10 Riverdale
Plant Ogden Utah
- Oliver Lucile Elizabeth AB'10 Brecken-
ridge Mo (Temp Studio Bldg 9th and
Locust Kansas City Mo)
- Osburn Worth James BSEd'10 Carter-
ville Mo
- Otis Merrill Edward AB'06 AM LLB'10
411 Ger-Amer Bank Bldg St Joseph
Mo
- Paxton Mary Gentry BSJ'10 614 Dela-
ware Independence Mo
- Payne George Calvin AB'10 819 S 21st st
Muskogee Okla (Temp New York
Hospital New York City)
- Person Arthur Eugene LLB'10 818
American Natl Bank Bldg Okla City
Okla
- Penney Mrs Curtis (Ocie Lee Winscott)
AB BS'10 Malden Mo
- Perkins Sue Scott BSEd'10 AB'13 837
W 4th Joplin Mo
- Phillips Ernest Churchill ME'10
- Pierce James William BSEd'10 Wash-
ington Mo
- Portner Louis Jackson AB'10 4356 Page
ave St Louis Mo
- Potter William Irl AB'10 3908 Camp-
bell st Kansas City Mo
- Powell John Benjamin BSJ'10 1312 Uni-
versity ave Columbia Mo
- Powell Maurice Vernon CE'10 care
Madeira-Maniore Ry Porto Velho
Brazil South America
- Prehn Katherine Eleanor AB BSEd'10
AM'12 11 Marshall pl Webster Groves
Mo (Temp 304 Tuscaloosa ave Bir-
mingham Ala)
- Price Joseph Paul BSCE'10 Columbia
Mo
- Primm Roy Lee AB'10 AM'11 Hannibal
Mo (Temp 1113 Dayton st Madison
Wis)
- Raiffeisen Otto John BSCE'10 1009 W
Third st Seladia Mo (Temp 1400 S
27th Kansas City Mo)
- Reagan Cody Sylvester BSCE'10 Macon
Mo
- Ream Ross Jack LLB'10 621 N Y Life
Bldg Kansas City Mo
- Reed Letha Cornelia AB BSEd'10 AM'14
Columbia Mo
- Remley Winifred Mary AB'09 BSEd'10
409 Mathews Columbia Mo
- Resor Elsie Annie BSEd AB'10 Kahoka
Mo (Temp 309 Duff st Macon Mo)
- Reuter Edward Byron AB BSEd'10 AM
'11 Nevada Mo (Temp Chicago Ill)
- Ridgeway George Allen BSCE'10 County
Highway Engr Columbia Mo
- Rinkle Lorin George MSAG'10 Dimon-
dale Mich (Temp Columbia Mo)
- Ristine Carl Lindner LLB'10 1611 South
st Lexington Mo
- Roberts Ansley Hope BSEd'10 217
Hockory st Abilene Tex
- Roberts James William LLB'10 Savan-
nah Mo (Temp Muskogee Okla)
- Roberts Robert Warren BSCE'10 CE'11
Mooresville Mo (Temp Chillicothe
Mo)
- Robinson Rodney Potter AB'10 AM'11
Perry Okla (Temp Box 244 Colum-
bia Mo)
- Rockwood Charles Ainsworth AB'10
Nevada Mo (Temp Culver Mil Acad
Culver Ind)
- Roehry Emil Anton EE'10 Ironton Mo
(Temp Decatur Ry & Lt Co Decatur
Ill)
- Rollins James Sidney LLB'10 Columbia
Mo
- Rowland Eva A AB'10 Bevier Mo
- Rowland William A AB'10 Bevier Mo

Kindly report errors and changes at once to the Alumni Recorder, Columbia, Mo.

- Rust Fleet Singleton BSEE'10 Hardin Mo
- Sachs Alexander F BSCE'10 202 W 36th st Kansas City Mo (Temp Mechanical Dept Sulzberger & Sons Co 41st and Ashland ave Chicago Ill)
- Sale Irwin AB'10 2610 Park ave St Louis Mo
- Scates Silas Erwin AB BSEd'10 2019 23rd ave Meridian Miss
- Schmidt Amalia Virginia BSEd'10 21 N Clark st Ferguson Mo
- Schrenk Otto J BSAG'10 Brunswick Mo (Temp 158 W Ontario St Chicago Ill)
- Schulte William Fred LLB'10 Ada Okla
- Schwabe George Blaine LLB'10 508 William st Columbia Mo (Temp Nowata Okla)
- Scott DR AB BSJ'10 1511 Anthony st Columbia Mo
- Scott Elmer Cy BSAG'10 RFD 2 Hood River Ore
- Scott Lewis Pelotte BSCE'10 Carlisle Ky
- Seares Lauren Vane BSEE'10 Care Central Colo Power Co 828 Symes Bldg Denver Colo
- See Russell Alva BSCE'10 New Florence Mo
- See Samuel C AB BSEd'10 3912 Flora ave Kansas City Mo
- See Walter George BSEd'10 Shelbina Mo (Temp Harlowtown Mont)
- See W James BSEd'10 Shelbina Mo (Temp 4202A Cleveland St Louis Mo)
- Seltzer Hyman Aaron BSCE'10 5133 Cates ave St Louis Mo
- Seneker James Seehorn AB'10 Mendon Mo (Temp 609 Oakland pl Ft Smith Ark)
- Settle Henry Frank AB'10 Platte City Mo
- Shackelford Horace Harvey AB'10 AM '13 3632 Lafayette ave St Louis Mo
- Shapley Harlow AB'10 AM'11 906 E Villa st Pasadena Cal
- Shapley Mrs Harlow (Martha Betz) BSEd'10 AB'11 AM'13 906 E Villa st Pasadena Cal
- Sharp Nathalie AB BSEd'10 Savannah Mo (Temp 819 State ave Kansas City Kan)
- Shirkey Howard M BSCE'10 Richmond Mo
- Silverman Louis Lazarus PhD'10 85 Porter st East Boston Mass (Temp Ithaca N Y)
- Simon Bernard Daniel CE'10 4332 Evans ave St Louis Mo (Temp Columbia Mo)
- Singleton Susan Estelle AB BSEd'10 Shelbyville Mo
- Smith Lewis Ruffner BSCE'10 3840 Campbell Kansas City Mo (Temp 645 W 11th st Long Beach Cal)
- Smith Richard Alford LLB'10 363 S Emerson Denver Colo
- Smith Robert DuVal AB'10 312 S 17th st or 314 German American Bank Bldg St Joseph Mo
- Smith William, Saul AB'10 25 Bennett st Bernard N Y (Temp care Eastman Co Rochester N Y)
- Smoot Banner Porter BSAG'10 Centralia Mo
- Somers Lewis Jack LLB'10 Neemah Wis
- Spalding Julia BSEd'10 901 Virginia ave Columbia Mo
- Sprecher Sara Loree AB'10 702 S Franklin st Kirksville Mo
- Stagner Bert Allen BSEd'09 AB'10 AM'11 Fresno Cal
- Stammerjohn Mrs Ben F (Lottie C Walther) AB BSEd'10 Boonville Mo
- Steed Arthur BSME'10 515 N Fourth St Charles Mo (Temp RFD 1 box 74 Bridgeville Pa)
- Stigall Louis Virgil LLB'10 411 German-American Bank Bldg St Joseph Mo
- Stone Clarence Robert AB BSEd'10 420 N 24th st St Joseph Mo (Temp 3936 Delmar blvd St Louis Mo)
- Stone Mrs G I (Bessie Isaacs) AB'10 Telluride Colo
- Stonebraker Barnard Hayes AB'10 952 E Walnut Springfield Mo
- Stowers James Evans AB'10 AM'11 Millersburg Mo (Temp Royal Victoria Hospital Montreal Canada)
- Streeter Fred Clare BSAG'10 Box 344 or Central Mo Serum Co Marshall Mo
- Stump Harry C BSME'10 255 N Elm st Nevada Mo
- Summers James Stephen AB'08 LLB'10 1108 East 40th st or Commerce Trust Co Kansas City Mo
- Surface Charles Randall BSEE'10 Care Sprague Elec Co 516 Fisher Bldg Chicago Ill
- Szymoniak Boleslaus BSAG'10 202 W Morgan st or State Dept Ag Raleigh N C
- Talbot Charles Hardin LLB'10 425 1st Natl Bank Bldg Denver Colo
- Taylor Mrs Albert S (Lucy P Price) AB'10 206 Fresno st Coalinga Cal
- Tidd Miss Charley Coombs AB BSHE'10 Des Moines College Des Moines Ia
- Tompson Warren Vaughn LLB'10
- Tuttle Daniel Sylvester LLD'10 74 Vandeventer pl St Louis Mo
- Vannatta Earl Steere BSAG'10 Bureau of Soils Washington D C
- Vanatta Elmer Elsworth BSAG'10 MSAG '11 1306 Rosemary Lane Columbia Mo
- Van Hook Anna Mitchell AB BSEd'10 Ferguson Mo
- Van Hook Lawrence Newell Jr BSEE'10 106 Hereford ave Ferguson Mo
- Vincent Louis Lester BSEE'10 Care Telluride Assn Ithaca N Y (Temp care Meralco Manila P I)
- Vosholl William Henry EE'10 Linn Mo (Temp care Rio de Janeiro Tramway Light and Power Co Rio de Janeiro Brazil S A)
- Votaw Lorenzo Dow BSEd'10 AB'12 Eureka Mo (Temp Kellogg Ida)
- Walker Alma Etta BSEd'10 205 Jackson st Macon Mo
- Walker Thomas Lee AB'10 LLB'12 612 Turner ave Columbia Mo
- Wallace Edward P BSEE'10 Pierce City Mo (Temp 1102 E Eighth Kansas City Mo)
- Ware Grace May AB'10 Shanghai China (Temp Monticello Seminary Godfrey Ill)
- Warren Doctor Franklin Jr LLB'10 Trenton Mo
- Waters Robert Powers BSCE'10 Care Maderia-Maniore Ry Porto Velho Brazil
- Waugh Adele Margaret AB BSEd'10 2227 Missouri St Louis Mo
- Waugh Irene Agnes AB BSEd'10 2227 Missouri St Louis Mo (Temp Webster Groves Mo)
- Weaver Luther Abraham BSAG'10 Columbia Mo
- Weiss Albert Paul AB'10 AM'12 2098 Indiana ave Columbus Ohio
- Welch Lila Merle BSEd'10 Stanberry Mo (Temp 517 W First st Marion Ind)
- Wetherell Dwight Nelson BSCE'10 Am Bridge Co Ambridge Pa
- White David Earle BSCE'10 Norborne Mo
- White George Cleveland BSAG'10 AM'12 Storrs Conn
- White Walter Everet BSAG'10 Bentonville Ark

Kindly report errors and changes at once to the Alumni Recorder, Columbia, Mo.

- Wilcox Harry Eugene BSCE'10 Han-
nibal Mo (Temp 9th Floor 1st Natl
Bank Bldg Pittsburg Pa)
- Wilkinson Frank Courtney AB'10 3403
Campbell Kansas City Mo
- Wilkinson William Albert BSEd'10 AM
'11 Mayville N D
- Williams Benjamin Robinson Jr BSCE
'10 Silex Mo (Temp RFD Whiteside
Mo)
- Williams Frank Benton AB'10 811 S
Main Carthage Mo
- Williams Oliver Dugan LLB'10
- Willson Charles Albert MSAg'10 1710
Yale ave Knoxville Tenn
- Wilson Mark Houser AB'10 Kirkwood
Mo
- Winn Lulu May AB BSEd'10 604 North
Eighth st St Joseph Mo
- Wolfers Fred Robert AB'10 1010 N Y
Life Bldg Kansas City Mo
- Young Pete Heming LLB'10
- Ziegenbein Clarence Earle BSCE'10
Cameron Mo (Temp Tie Plant Ark)
- 1911
- Adams Robert Andrews BSAg'11 Troy
Mo
- Alexander Aubrey George LLB'11 Poly-
technic College Ft Worth Tex
- Alexander Preston Carter AB'09 LLB'11
417. Chamber of Commerce Bldg
Portland Ore
- Allen Edward Archibald LLD'11 Allen
pl Columbia Mo
- Allen Mrs F W (Alma L Turner) BSEd
'11 810 Campus ave Pullman Wash
- Aquilar Rafael Hipolito CE'11 Candaba
Pampauga P I
- Avery Sarah Tilden BSEd'11 McMillan
Hall Washington Univ St Louis Mo
- Barkshire Charles Edwin AB'11 Colum-
bia Mo
- Beattie Ruth BS AB'11 427 Maple ave
Webster Groves Mo
- Bell Mary Macrina BSEd'11 Monroe
City Mo (Temp 504 Bird st Han-
nibal Mo)
- Bennett James Percy AB'11 AM'13
Freeman Mo (Temp Biological Bldg
Univ of Wisconsin Madison Wis)
- Besheer William Claude BSCE'11 Wil-
low Springs Mo (Temp 411 Market
st Springfield Mo)
- Bishop Roy Cleveland BSAg'11 Pontiac
Ill
- Blackford W N BSCE'11 Shelbina Mo
- Bogges Eula Elizabeth AB BSEd'11
Excelsior Springs Mo
- Boone Mrs Wilmot D (Nellie Belle Bur-
gess) AB'11 Care Presb Mission
Press Shanghai China (Temp Nan-
king China)
- Booth Bertha Ellis AM'11 Hamilton Mo
- Born Charles Rudolph EE'11 Savannah
Mo (Temp 3301 Garfield ave Kansas
City Mo)
- Bramlett Eloise AB'11 Malvern Ark
- Branham Warren Switzler BSAg'11 922
Broadway Columbia Mo
- Briggs Russell Goss BSAG'11 AM'12
Univ Fruit Farm Middlebrook Pike
Knoxville Tenn
- Brown Claude A BSJ'11 301 W Huisache
ave San Antonio Tex
- Bryant Vaughn BSJ'11 3025 Flora ave
Kansas City Mo (School of Journal-
ism Austin Tex)
- Burk Lloyd Byron BSAG'11 Texas Ag
College College Station Texas
- Burnham Carrie Alice AB'11 Milan Mo
(Temp 216 S Lafayette st Neosho
Mo)
- Burress Frank BSME'11 Care Ind Steel
Co 630 Harrison st Garay Ind
- Busby Clyde AB'11 Quitman Mo
- Castlio Jasper Newton BSCE'11 Howell
Mo
- Cohen Herman Barr BSEE'11 710 S
Howard st Carthage Mo (Temp Or-
ville Branch of Massillon Elec and
Gas Co Orville Ohio)
- Collins Elmer E LLB'11 Old Gazette
Bldg Billings Mont
- Cooper Charles Hudson BSAG'11
- Cooper Joseph Archibald AB'11 3625
Tracy ave Kansas City Mo
- Cooper Malcolm Walker LLB'11 Bloom-
field Mo
- Coulter Roy Samuel BSEE'11 515 Rugby
Road Schenectady N Y
- Cowperthwaite Will Theodore BSAG'11
AM'12 Landscape Dept Holm and
Olson Nursery Co St Paul Minn
- Craig John Toliver LLB'11 Columbia Mo
- Das Rajani Kanta MS'11 Derura Post
Dacca Bengal India
- Davis Elizabeth BSEd'11 AB'13 324 S
McGregor Carthage Mo (Temp 738
S Jefferson Springfield Mo)
- Davis Herbert Perry BSAG'11 Dairy Div
Washington D C
- Day Herbert James AB'11 631 W 10th
st Sioux Falls S D (Temp 603 Dela-
ware S E Minneapolis Minn)
- Demaree Frank Howard MSAG'11 1136
College ave Racine Wis
- Dennis Imogene AB BS'11 914 Dickin-
son st Chillicothe Mo (Temp Paw-
huska Okla)
- Diemer Robert Bernard BSCE'11 Pal-
myra Mo (Temp Mitchell Neb)
- Ditzen Paul Henry LLB'11 937 Sandusky
ave or 650 Minnesota ave Kansas
City Kan
- Dorrill James Alfred BSAG'11 418 Ham-
ilton ave St Louis Mo
- Douglass Thomas Rankin BSAG'11 203
E Fifth Ames Ia
- Doyle James Marvin LLB'11 State
Penitentiary Little Rock Ark
- Dunn James Elmer BSCE'11 Middletown
Mo (Temp Bureau of Soils Washing-
ton D C)
- Edelen Lena Louise BSEd'11 Gorin Mo
- Edgar Osmer Nathan BSME'11 4731 A
Ashland ave St Louis Mo
- Ellis Lycurgus BSEd'11 Amity Mo
- Elsner Harry Lambert BSAG'11 Sweet
Springs Mo (Temp Webster Groves
RFD Mo)
- Erwin Samuel Nathaniel AB'09 LLB'11
Houston Mo (Temp Hamilton N D)
- Estill James Robert LLB'11 Estill Mo
- Fansler Walter A Dr AB'11 AM'12 112
E 6th st Sedalia Mo (Temp 4th st
and Reservoir ave Milwaukee Wis)
- Farrell Henry Clark LLB'11 Bartles-
ville Okla
- Fidler Margaret BSEd'11 4720 McMillen
St Louis Mo (Temp 309 Moffett Jop-
lin Mo)
- Fink Chlo AB BS'11 Bloomfield Mo
(Temp 727 Park ave Sikeston Mo)
- Ford Lester R AB'11 AM'12 Rich Hill
Mo (Temp 103 Nerrington rd Edin-
burgh Scotland)
- Fountain Stockton BSAG'11 RFD 5 Cen-
tralia Mo
- Frank Malcolm Isaac LLB'11 1117 Third
Natl Bank Bldg St Louis Mo
- Gamez Raul BSCE'11 San Pedro Coa-
huila Mexico
- Geary James Frank BSCE'11 2724
Brooklyn ave Kansas City Mo (Temp
Portland Railway Ligt and Pwr Co
53 N 18th st Portland Ore)
- Gerard John William BSEE'11 2205 A
Brooklyn Kansas City Mo
- Gibbs Rose Spencer BSEd'11 RFD 2
Hartsburg Mo (Temp Farmington
Mo)
- Gordon Mabel Grace AB BSEd'11 214
St James st Columbia Mo

Kindly report errors and changes at once to the Alumni Recorder, Columbia, Mo.

- Green William W AB BSEd'11 Rogersville Mo (Temp 1419 Magnolia ave S Pasadena Cal)
- Gresham Walter Jonathan LLB'11 Cottonwood Falls Kan
- Grove Marjorie Douglas AB'11 122 Plant ave Webster Groves Mo
- Haas George Courtland AB'11 Grant City Mo
- Hadaller J A LLB'11 Sigel Ill (Temp San Bernardino Cal)
- Haddaway Thomas Sherwood EE'11 Shoaff Bldg Fort Wayne Ind
- Haessler Osmund LLB'11 4-5 Central Bldg St Charles Mo
- Haglage Walter H BSCE'11 3101 Park ave Kansas City Mo
- Hahn Charles BSCE'11 1508 E 11th st St Louis Mo
- Haigh Leonard Dixon PhD'11 1617 Cauthorn ave Columbia Mo
- Halstead Jasper Mortimer BSEE'11 Breckenridge Mo (Temp Hamilton Mo)
- Hamilton Alfred V BSEd'11 State Normal School Durant Okla
- Hanson Jesse Allen BSAG'11 112 N Elm st Warren O (Temp Corvallis Ore)
- Hanson Mrs J B (Olive Shepard) BSEd '11 care A H Shepard RFD 1 Columbia Mo (Temp 122 Holyoke st East Cleveland O)
- Hardesty Mrs W B (Lena C Hutcherson) AB'11 1819 S Clarkson Denver Colo
- Harris Fred Durand CE'11 Lebanon Mo (Temp 704 Postal Telegraph Bldg Kansas City Mo)
- Hathway Oliver C LLB'11 102 S 19th st St Joseph Mo
- Haynes Albert Howard LLB'11 Rector Ark
- Hechler William Roy BSAG'11 Iowa State College Ames Iowa
- Helmreich Louis Walter ME EE'11 RFD 4 Boonville Mo (Temp The David Rankin Jr School of Mech Trades Finney Newstead & Cook ave St Louis Mo)
- Hereford Herbert Wood BSCE'11 Odessa Mo (Temp 400 Frisco Bldg Springfield Mo)
- Herring Flora Abbott BSEd'11 1900 Paris rd Columbia Mo (Temp Savannah Mo)
- Hewitt Mrs Dexter Wright (Laura Elizabeth Snodgrass) AB BSEd'11 Dobbs Ferry Mo on Hudson N Y
- Hickman Ausy Otto BSEE'11 Mt Vernon Mo (Temp 467 St Louis st Springfield Mo)
- Hill Johnson Davis AB'09 LLB'11 El Dorado Springs Mo
- Hill Mrs Robert E L (Gertrude Lyon) AB'11 Adenhill Farm Columbia Mo
- Hill Rowland AB'11 6812 Cleveland ave Kansas City Mo
- Hinote Mary Elizabeth AB'11 Gentry Mo
- Hodge John L AB'09 LLB'11 Advance Mo
- Hodson Robert Williams BSCE'11 1107 S Maple st Carthage Mo (Temp Washington Mo)
- Holden Charles Angel AB'11 Clinton Okla
- Horan Harold J BSCE'11 RFD 2 Columbus Miss (Temp 1307 Liggett Bldg St Louis Mo)
- Hornby Claire Emogene BSEd'11 Bolckow Mo (Temp Harrisonville Mo)
- Houston Ralph Graham BSCE'11 care Dr J D Dameron Stockton Cal Interstate Commerce Comm 731 Wells Fargo Bldg San Francisco Cal
- Hudson Charles Benoni BSEd'11 AB'13 Warrensburg Mo
- Hutchison Sue AB BSEd'11 Vandalia Mo (Temp 1201 8th st E Las Vegas N Mex)
- Hutto Jasper C BSJ'11 The News Birmingham Ala
- Idler Arthur Moll LLB'11 Amer Paper Products Co 2nd and Bremer ave St Louis Mo
- Ikenberry Ezra Arthur BSAG'11 Leeton Mo (Temp Farm Adviser Office Independence Mo)
- Irion Theophil William Henry AB BSEd'11 725 Independence Cape Girardeau Mo (Temp 783 Madison st Springfield Mo)
- Jackson Andrew Jr BSEd'11 Hannibal Mo
- Jackson Frank Lenore AB'11 Tonopah Nev
- Johnson Donald Wainwright LLB'11 3530 Kenwood or 508-12 Scarritt Bldg Kansas City Mo
- Johnson Ewart Frank BSEE'11 RFD 7 Columbia Mo (Temp Battle Creek Station Pleasant Grove Utah)
- Johnson Mrs O R (Ruth Phillips) AB'11 210 Edgewood Columbia Mo
- Jolley Harold Taylor AB'11 6319 Waterman ave St Louis Mo
- Jones Mrs Ira (Eleanor B Hays) BSEd '11 Eldorado Springs Mo (Temp Fillmore Cal)
- Kennedy Frederic Thomas BSME'11 1216 Lamine st Sedalia Mo (Temp Care Trinidad Fdry and Mach Co Trinidad Colo)
- Kessler William Wallace CE'11 Herman Mo (Temp Gates Bldg Kansas City Mo)
- Kobrock John Peter BSEE'11 310 E Fourth st Sedalia Mo (Temp 102 S 17th st St Joseph Mo)
- Koch Edwin Oswald AM'11 604 N Adams st Mt Pleasant Ia
- Krog Herbert Albert LLB'11 Washington Mo
- Lagemann Alfred Fred BSEd'11 Chamois Mo (Temp Comte high school Comte P I)
- Lankford Charles Hugo BSEE'11 (Temp 3672 Folsom ave St Louis Mo)
- Lee Colin Kingsley BSEE'11 3017 Benton blvd Kansas City Mo (Temp Bowling Green Mo)
- Leedy Charles Meredith BSCE'11 Plattsburg Mo (Temp care U S Survey Tucson Ariz)
- Leggett Raymond F AB BSJ'11 Carthage Mo
- Leitch Mary Langhorn AB BSEd'11 3312 Campbell st Kansas City Mo
- Lionberger William Harvey AB'11 New Florence Mo (Temp 935 McCulloh st Baltimore Md)
- Lipscomb Ben Deweese BSEE'11 311 S 6th st Columbia Mo
- Lomax Charlotte Hamilton AB BSEd'11 4271 Washington ave St Louis Mo
- Loomis Burt Weed BSEd'11 Belgrade Mo (Temp Ironton Mo)
- Loomis Charles Francis BSEd'11 909 Chestnut st St Louis Mo (Temp care YMCA Honolulu Hawaii)
- Loomis Burt Weed BSEd'11 Ironton Mo
- Lowery Ward EE'11 Osaburg Ohio (Temp 1501 E Broadway Columbia Mo)
- McBride Linn Frederick AB'11 711 W Third st Webb City Mo (Temp Presbyterian Hospital Chicago Ill)
- McBride Mildred Knox BSEd'11 Marshall Mo
- McClaran Harry Douglas AB'11 Princeton Mo (Temp Fredericktown Mo)
- McCollum James Albert LLB'11 Pawnee Okla
- McCroskey Franklin M BSAG'11 Battlefield Mo

Kindly report errors and changes at once to the Alumni Recorder, Columbia, Mo.

- McCutchan Betty Moore BSEd'11 Canton Mo (Temp Lamar Mo)
- McDonald Elbert Charles BSEE'11 Gallatin Mo (Temp Pedro Miguel C Z Panama)
- McGill Helen Louise AB'11 AM'12 Lebanon Mo
- McHendry Mabel D BSEd'11 503 S Franklin st Kirksville Mo (Temp Beloit Kan)
- McIntire Harry W AB'11 AM'14 Hopkins Mo
- McKenzie Mrs A J (Eulah M Smith) AB'10 BSEd'11 738 W 3rd st Webb City Mo (Temp Box 58 San Antonio Tex)
- McKinney James Herbert LLB'11 New Boston Mo
- McLemore Clyde LLB'11 Billings Mont
- McNatt Thomas Byron BSAG'11 Aurora Mo
- McWilliams Chester Martin BSAG'11 Novelty Mo (Temp Jackson Mo)
- Maclay William Harrison BSCE'11 Tip-ton Mo (Temp Corrugated Bar Co Commercial Natl Bank Bldg Chicago Ill)
- Magruder Don Gilmer AB'07 BSAG'11 AM'14 Powell Wyo
- Magruder Porter Elias AB'11 Monterey Cal
- Martin Donnis (Miss) AB'11 AM'13 El Dorado Springs Mo (Temp Gunnison Colo)
- Martin Floyd August AB'11 AM'12 El Dorado Springs Mo (Temp 604 S 9th Columbia Mo)
- Martin Gladys AB'11 AM'13 El Dorado Springs Mo
- Mathiason Gertrude Karen AM'11 5310 N 2nd st St Louis Mo
- Mayer Maurice EE'11 King City Mo (Temp 1055 Church st Beloit Wis)
- Mecker Herman Heinrich BSEd'11 AB '12 AM'13 Perryville Mo (Temp 806 Mo ave Columbia Mo)
- Miller Bonna Heavilin AB'11 Sweet Springs Mo (Temp Aurora Mo)
- Miller John Gilmer Jr BSAG'11 Montgomery City Mo
- Miller Max Mayo AB'11 AM'12 Mound City Mo (Temp Harvard Medical School Cambridge Mass)
- Mitchell John Earl BSCE'11 905 E Sixty-first st Chicago Ill
- Mitchell Reta BSEd'11 Albany Mo
- Morgan Fred Buckner AB BSEd'11 Madison Mo (Temp Columbia Mo)
- Morris Verle Weaver BSEE'11 612 Ella st Wilkensburg Pa
- Morrow Eugene Ervin AB'11 940 Hamilton ave St Louis Mo (Temp High School Cleburne Tex)
- Muns Walden Evermont AB'11 Montgomery City Mo
- Neal Miss Captola AB BS'11 Vandalia Mo (Temp 1615 10th ave S Birmingham Ala)
- Neale Mervin Gordon BS'11 Thompson Mo (Temp Maryville Mo)
- Needham John Bransford Jr AB BSEd '11 Salem Mo
- Nelson Donald Marr ChE'11 341 S Springfield ave Chicago Ill
- Nelson Mrs J F (Olive Mansfield) AB '11 AM'12 Columbia Mo
- Newcomb Rebecca AB BSEd'11 St James Mo (Temp Marlow Okla)
- Newman Andrew Jackson AM'11 Turners Station Ky (Temp Ludlow Station Ky)
- Nickell Lindsey Ambrose BSEE'11 Marceline Mo
- Nolle Alfred Henry AB BSEd'11 903 N Second st St Charles Mo (Temp Columbia Mo)
- Nuckols Samuel Benton BSAG'11 AM '12 322 Garfield st Fort Collins Colo
- Oliver John William AB BSEd'11 AM'12 Neelys Landing Mo
- Orr Warren Henry AB'09 LLB'11 Hamilton Ill
- Owen Stephen Kearney LLB'11 402 S 31st st St Joseph Mo
- Patterson Edwin Wilhite AB'09 LLB'11 3010 Bellefontaine ave Kansas City Mo
- Paxton Mathew White AB'11 614 Delaware ave Independence Mo
- Peck Mrs Chester (Gladys Allwood) BSEd'11 Liberty Mo (Temp Malden Mo)
- Pennington Ola Mae AB BS'11 212 S Fifth Columbia Mo (Temp Plattsburg Mo)
- Perkins Albert Edward MSAG'11 239 N Market st Wooster Ohio
- Porter Mrs Perry W (Fay Elizabeth Jarman) AB'11 Unionville Mo
- Powell Mary Annie AB BSEd'11 Troy Mo (Temp Columbia U New York City)
- Prehn Robert Lincoln BSCE'11 11 Marshall pl Webster Groves Mo
- Price Howard Wade ME'11 6712 Quinby ave Cleveland O
- Priestly Alger Paul AB'11 Windsor Mo or 20 E Jackson blvd Chicago Ill (Temp Emporia Kan)
- Reavis George Harve BSEd'11 Jefferson City Mo
- Reed Ethel E BSEd'11 718 Missouri ave Columbia Mo (Temp Louisiana Industrial School Ruston La)
- Reese Albert Gilmore LLB'11 (Temp Burton Creamery Assn Freedom Wyo)
- Remley Ethel May AB'11 BSEd'12 409 Matthews Columbia Mo
- Rhodes George Edwin BSAG'11 El Dorado Springs Mo (Temp Springfield Mo)
- Richards Mabel May BS AM'11 Bevier Mo (Temp 136 E Market st Warrensburg Mo)
- Riefing Bernice Jeannette BSEd'11 AB '13 2637a Armand pl St Louis
- Riley Oscar Edwin BSJ'11 AB'12 Richmond Mo (Temp 3514 Holliday St Louis Mo)
- Roberts Alden Wesley BSAG'11 Benton City Mo
- Roberts Hubert BSEE'11 Columbia Mo RFD 3
- Robertson Virginia Evelyn AB BSEd'11 4316 Troost ave Kansas City Mo
- Rodgers Leigh James ME'11 Wentworth Institute Boston Mass Huntington ave and Ruggles st (Temp 66 Harrison st Brookline Mass)
- Rogers Hugh Chilton BSCE'11 Lexington Mo
- Rogers James Foote AB'09 LLB'11 321 Ohio st Sedalia Mo
- Rollins Frank Bingham LLB'11 Grasslands Columbia Mo (Temp 205-8 Sannon Bldg Bartlesville Okla)
- Rooker James Francis BSEE'11 1226 Shawmut pl or Kinlock Telephone Co 10th and Locust st St Louis Mo
- Ross Helen AB BS'11 214 N Spring st Independence Mo
- Rothschild Felix AB'11 608 N Franklin Kirksville Mo
- Rugg Julia Miller BSEd'11 308 S Pleasant st Independence Mo
- Rupe Ova Lee AB'11 Carrollton Mo (Temp care Bell Tel Co Joplin Mo)
- Rutledge Nell BSEd'11 Mt Vernon Mo
- Saunders William Howard LLB'11 110 S 15th st St Joseph Mo (Temp Rolla Mo)
- Savage Elta Virginia AB'11 Maysville Mo (Temp Public Library Duluth Minn)

Kindly report errors and changes at once to the Alumni Recorder, Columbia, Mo.

- Schaeperkoetter Harmann Heinrich
BSEd'11 Wellington Mo
- Schweider Clara Louise AB'11 530
Campbell st Springfield Mo
- Schweitzer Albert Lawrence LLB'11
1937 Lami st or 1159 Pierce Bldg
St Louis Mo
- See Frank Montgomery LLB'11 Charles-
ton Mo
- Sherman Daniel Warren LLB'11 1909
Main st Lexington Mo
- Shirky Mohler BSJ'11 Norborne Mo
(Temp care News Press St Joseph
Mo)
- Shoemaker Mrs F C (Caroline Tull)
BSEd'11 105 W Stewart rd Colum-
bia Mo
- Smith George LLB'11 Malden Mo
- Smith Herbert Warren BSJ'11 Box 313
Vandalia Mo (Temp 814 Conley ave
Columbia Mo)
- Smith John Herbert AB'09 LLB'11 621
N Y Life Bldg Kansas City Mo
- Smith Wilbur Wallace CE'11 301 King-
ston ave or 1205 Commercial Bldg
Charlotte N C
- Sneed George Wallace BSAg'11 Lil-
bourn Mo
- Snellings Minnie BSEd'11 AB'12 303
College Columbia Mo
- Southwell William Win BSCE'11 Mait-
land Mo (Temp Billings Mont)
- Sparks Grover Cleveland LLB'11 Savan-
nah Mo
- Spoher Frank Otto PeP'88 BSEd'11
Hermann Mo (Temp Warrenton Mo)
- Spratt Walter Miller BSCE'11 Weston
Mo
- Stapf Eugene William BSEE'11 3833
Marine ave St Louis Mo
- Steele Earl Tracy BSAg'11 RFD 2 Chil-
licothe Mo
- Stewart Francis AB BSJ'11 Chillicothe
Mo (Temp 611 Elgin st Muskogee
Okla)
- Stickney Walter Thomas AB'11 Webb
City Sentinel Webb City Mo
- Stiffelman Joseph Abraham BSCE'11
1420 O'Fallon st St Louis Mo
- Stump Robert Leonard BSCE'11 Ne-
vada Mo
- Surber Virgil Watkins BSEE'11 1414
W 22d st Oklahoma City Okla (Temp
Indiana Engr and Const Co Fort
Wayne Ind)
- Swindle Percy Ford AB BSEd'11 AM'12
Wheaton Mo (Temp Invalidenstr 43
Zoologisches Ins d Univ Portal IV
Berlin Germany)
- Talbert Rollin Edward AB'09 LLB'11
Hotel Penn 906 Penn ave Kansas
City Mo
- Tapp Kenneth Westmoreland LLB'11
2920 Forest ave or Commerce Bldg
Kansas City Mo
- Taylor Morgan LLB'11 315 Moffett ave
Joplin Mo
- Templeton George Streator BSAg'11
Auburn Ala
- Thacher Frank Barclay BSME'11 Odessa
Mo (Temp YMCA Bldg Gary Ind)
- Thatcher Lloyd Evans AB'11 Oregon
Mo (Temp 1113 University ave Co-
lumbia Mo)
- Thomas Pearle Eberdine BSEd'11 RFD
1 St Joseph Mo (Temp Kansas State
Ag College Manhattan Kan)
- Tindall Richard Gentry AB BSJ'11 editor-
ial rooms St Louis Republic St
Louis Mo
- Tipton Ernest Moss LLB'11 Fulton Mo
- Toner Helen Marie BSEd'11 7204 Penn-
sylvania ave St Louis Mo
- Tweedie Mary Edna BSEd'11 Carroll-
ton Mo (Temp Beaver Okla)
- Van Brunt John Jr BSAg'11 Lees Sum-
mit Mo
- Van Cleve Thomas Curtis AB'11 AM'12
Malden Mo (Temp University Club
Madison Wis)
- Wade Nannie E AB'11 302 Waugh st
Columbia Mo (Temp Lockwood Mo)
- Walters Francis Marion Jr AB BSEd
'11 AM'14 Warrensburg Mo (Temp
Columbia Mo)
- Ward Cornelius Riley BSEd'11 Arka-
delphia Ark (Temp Osceola Ark)
- Ware James G AB'11 1517 D ave East
Cedar Rapids Ia or American Trust
and Savings Bank Cedar Rapids Ia
- Warshaw Jacob PhD'12 11 Bedford st
Quincy Mass (Temp 721 Missouri ave
Columbia Mo)
- Watkins Arthur Kratz BSAg'11 AM'12
Iberia Mo
- Watkins Ozbert Worthington LLB'11
King Park pl St Joseph Mo
- Weaver Mrs L A (Mabel G Gordon)
AB BSEd'11 214 St James st Colum-
bia Mo
- Williams Edna Chalmers AB'11 Boon-
ville Mo
- Williams Walter Scott BSAg'11 Belton
Mo
- Wilson Clarence Egbert BSAg'11 Green-
field Tenn (Temp Columbia Mo)
- Wilson Estaline AB BS'11 Warrensburg
Mo
- Wine Joseph Raymond LLB'11 Penwell
Block Helena Mont
- Winkler Emily Alva BSEd'11 AB'13 Co-
lumbia Mo
- Winzenburg L M BSAg'11
- Wobus Walter William BSAg'11 Swiss
Mo (Temp 2001 Allston Way Berke-
ley Cal)
- Woodard John BSAg'11 AM'14 4446 Main
st Kansas City Mo
- Woods Weightstill Arno AB'11 1156 E
54 pl or 1108 Fisher Bldg Chicago
Ill
- Woodward Claribel Winifred BSEd'11
4037 Page blvd St Louis Mo (Temp
Allerton Hotel 10th and Locust Kan-
sas City Mo)
- Woodward Edwin Garver BSAg'11 AM
'13 43 and Starr University pl Lin-
coln Neb
- Wright Frank L BSAg'11 Mt Vernon
Ind
- Wright Vest Charles AB BSEd'11 (Temp
San Fernando Pampanga P I)
- Wright William Adam LLB'11 Craig Mo
- Yeagle James Huguely AB'11 Marshall
Mo
- Zimmerman Orville LLB'11 Kennett Mo

1912

- Adams Georgina BSEd'12 AM'13 609 E
Arizona st El Paso Tex
- Ammerman Nora AB'11 BSEd'12 117 W
13th st Oklahoma City Okla
- Anderson Edgar Harold BSAg'12 Good-
water Mo (Temp Ag Bureau Guil-
ford County N C)
- Anderson Elmer Lawrence BSAg'12
Goodwater Mo (Temp Marietta Col-
lege Marietta Ohio)
- Anderson Elmer Lee BSCE'12 LaBelle
Mo (Temp 411 Market st Springfield
Mo)
- Angle Johnson Boone LLB'12 Bowling
Green Mo (Temp Keokuk Ia)
- Anthony Ernest Lee BSAg'12 State Col-
lege Pa
- Arends Henry Gerhardt LLB'12 408 S
18th st Quincy Ill
- Axon Elmer R BSCE'12 Braymer Mo
(Temp 1719½ Webster st Chillicothe
Mo)
- Babcock Rodney Whittemore AB'12
Evansville Wis (Temp 720 Univer-
sity ave Madison Wis)

Kindly report errors and changes at once to the Alumni Recorder, Columbia, Mo.

- Bailey Ilena May BSAg'12 Station C
Route 8 Topeka Kan (Temp 704
Ayers Natl Bnk Bldg Jacksonville
Ill or U S D A office of farm mgt
Washington D C)
- Bailey Roscoe Scott BSEE'12 424 Kearns
Bldg Salt Lake City Utah
- Barnes Walter Robert AB LLB'12 3740
Euclid ave or 818 Scarritt Bldg Kan-
sas City Mo
- Bassett Vinnie BSEd'12 Paris Mo
- Baughman William Leavell BSEd'12
Platte City Mo (Temp High School
E St Louis Ill)
- Baum Kathryn Eleanor BSEd'12 403
W Gravel st Clinton Mo
- Begey Nellie Marie AB BSEd'12 4200
Windsor ave Kansas City Mo
- Bell Leo Pecci AB'12 Care of J H Bell
Monroe City Mo (Temp Lakeside
Hospital Cleveland O)
- Bell Mildred Maxwell AB BSEd'12 AM
'14 The Lyndhurst 40th and McGee
sts Kansas City Mo (Temp 125 Camp
st New Britain Conn)
- Benham Francis Abel LLB'12 Farming-
ton Mo
- Bermond Lester Woodbury LLB'12 2010
Marshall ave St Paul Minn
- Bernard Emil Henry Conrad BSAg'12
RFD 9 Jefferson Barracks Mo
- Bock Hans Julian BSAg'12 2904 Allen
ave St Louis Mo (Temp Quincy Ill)
- Boisseau Marvin Edward AB'09 LLB'12
Third National Bank Bldg 506 Olive
st St Louis Mo
- Booth Acena May AB'08 BSEd'12 114
Hitt Columbia Mo
- Bowdle Blanche Foss BSEd'12 Berry-
ville Ark (Temp Lebanon Mo)
- Brendell Eva Louise AB BSEd'12 1313
Union blvd St Louis Mo (Temp Paris
Mo)
- Brown Buford Otis AB'08 BSJ'12 School
of Journalism University Station
Austin Tex
- Bruton Fred David BSEd'12 AM'14
Guthrie Mo
- Buergey Ira James BSEE'12 709 Bud-
long st Carthage Mo
- Burden William Wilson BSCE'12 5029
Maple ave St Louis Mo
- Burklin Edward Boyd BSCE'12 2537 S
Garrison ave Carthage Mo (Temp
1311 Internatl Life Bldg St Louis
Mo)
- Burus Mrs G C (Margaret Easton
Smith) BSEd'12 Monticello Mo
- Bushman Andrew Kidd BSEE'12 Leb-
anon Mo (Temp care Gen Elec Co
Schenectady N Y)
- Byers Charles Clinton Jr AB'10 LLB'12
3937 Harrison st Kansas City Mo
- Callaway Parham Postell BSEd'12
Marshfield Mo (Temp Paris Mo)
- Calvird Charles Augustus LLB'12 Clin-
ton Mo
- Camp Walter Edward AB'12 125 State
st S E Minneapolis Minn
- Carter Delton Lovell AB'10 BSEd LLB
'12 Cambridge Ida
- Carter Mrs Delton L (Ella M Wilson)
BSEd'12 Cambridge Ida
- Carter E Kemper CE'12 Liberty Mo
- Carter Margaret Elizabeth AB'12 RFD 6
Columbia Mo
- Carter Nelle Mae BSHE'12 AB'13 RFD
6 Columbia Mo
- Chandler Martha Hungerford AB BSEd
'12 1607 Windsor st Columbia Mo
- Chenoweth Walter Winfred BSAg'12
Amherst Mass
- Chiles Eber Earl AB'10 BSEd'12 Care
E W Cole Fredericktown Mo (Temp
Man Trg School Washington Univ
St Louis Mo)
- Clark Elmer Sayre AB'12 Long Point
Ill
- Clausen Stanley J BSCE'12 344 Denver
ave Kansas City Mo (Temp 1311 In-
ternatl Life Bldg St Louis)
- Coan Orville David AB'12 Plainview Tex
Comer Edward Smith AB'05 BSEd'12
Mound City Mo (Temp Clarkdale
Ariz)
- Comer George Paul AB'12 AM'13 1509
Anthony Columbia Mo (Temp Har-
vard Graduate School Cambridge
Mass)
- Conkling Roscoe Powers LLB'12 2946
E 29th st Kansas City Mo
- Cook Guy Shimer AB'12 Greenville Ill
Coolidge Leslie H AM'12 De Smet S D
Coontz Lucy Agnes BSEd'12 Vandalia
Mo
- Cooper Thomas Egner AB'12
- Corl Pearl May AB BSEd'12 818 W
Sixth st Joplin Mo
- Cornett Guy Morgan AM'12 Jameson Mo
Costolow Thomas Albert LLB'12 Kirks-
ville Mo (Temp Temple Bldg Kan-
sas City Mo)
- Costolow Mrs T A (Olivia Dysart Hill)
AB BSEd'12 3735 Wayne ave Kansas
City Mo
- Craig James Larkin AB'12 Columbia
Mo
- Craig Mary Mahala AB'10 BSEd'12 Knob
Noster Mo (Temp Muskogee Okla)
- Cratty Estelle Fay BSEd'12 Litchfield
Ill (Temp Scotland S D)
- Crawford Edith Pearl BSEd'12 Cherry-
vale N Mex
- Criswell Vera AM'12 Republic Mo
- Curtis Lloyd Halden BSEE'12 South-
western Tel and Tel Co St Louis
Mo
- Dalton Lila AB'12 BS'14 Malden Mo
(Temp 427 Gladys ave Sikeston Mo)
- Darnall Miss Era Steele AB'12 2632
Olive st Kansas City Mo (Temp Mer-
riam Kan)
- Davis Leslie Vincent BSAg'12 314 Hitt
st Columbia Mo Bureau of Soils
Washington D C
- Davis Stella Evelyn BSEd'12 Vandalia
Mo (Temp Mexico Mo)
- DeReign Morrell LLB'12 Benton Mo
- DeVilbiss Wyeth BSEE'12 Tipton Mo
- Dickinson Lucy Falice AB'12 819 Blue
ave Independence Mo
- Donnell Alonzo McWilliams BSAg'12
Blue Mountain Miss (Temp Ethel
La)
- Doughty Lela Agatha BSEd'12 AB'12
Plaza Hotel Las Vegas N M (Temp
Cottey College Nevada Mo)
- Douglas Thomas Harrelson LLB'12 Bol-
ivar Mo
- Dutcher Raymond Adams AM'12 Brook-
ings S D (Temp Corvallis Ore)
- Edwards Ambrose Carr BSME'12 700
Washington st St Charles Mo (Temp
4144 Morgan st St Louis Mo)
- Eells Isadore AB'10 BSEd'12 727 W
First Webb City Mo (Temp Neosho
Mo)
- Emmons Mrs St Clair (Mary Carter)
BSEd'12 Mexico Mo
- Epperson Charles Albert AB BSEd'12
AM'14 Axtell Mo (Temp Box 17 Rice
Institute Houston Tex)
- Erskine Esther AB BSEd'12 4416 W
Belle pl St Louis Mo
- Ess Henry N Jr LLB'12 3350 Gillham rd
or 1107 Waldheim Bldg Kansas City
Mo
- Evans Ellen Elmo BSEd'12 AB'13 1205
Paris rd Columbia Mo
- Evans Harry E LLB'12 Lockwood Mo
Fair Lelia Maud AB BSEd'12 Trenton
Mo
- Farnsworth Goldena Cleveland BSEd'12
LaLour Mo
- Farthing John Wilfred BSEE'12 204 S
17th st St Joseph Mo

Kindly report errors and changes at once to the Alumni Recorder, Columbia, Mo.

- Faucet Thomas Ansel LLB'12 Hatton Mo
- Felgate Edward Robert Ashley AB BSJ '12 907 W 7th st Sedalia Mo (Temp Brashear News Brashear Mo)
- Ferguson M Lucille AB BSEd'12 Tipton Mo
- Fidler John Logan BSAG'12 RFD 5 Carrollton Mo
- Field Mary Louise BSEd'12 Slater Mo
- Filler Carl Guthrie BSAG'12 Mt Vernon Mo (Temp 309 Hitt st Columbia Mo)
- Fink Juanita AB BSEd'12 Bloomfield Mo (Temp 121 South 7th st Muskogee Okla)
- Fountain Mrs J M Jr (Mary Turner Noe) AB'12 Centralia Mo
- Frauens Amelia BSEd'11 AB'12 212 E 35th st Kansas City Mo
- Friede Henry BSEE'12 2101 St Joseph ave St Joseph Mo (Temp 1101 E Colfax ave Denver Colo)
- Galbreath Samuel Mack BSCE'12 Office Public Roads Washington D C
- Garrison Lloyd AB'12 Bethel Mo (Temp University Station Austin Tex)
- Garrison Mrs Noble Lee (Mary Elton Sanger) BSEd'12 Shelbina Mo (Temp Bethel Mo)
- Gehrs John Henry BSEd'12 Normal School Warrensburg Mo
- George Ralph Douglass BSME'12 Gunn City Mo (Temp 2419 Myrtle ave Kansas City Mo)
- Geyer Lester Robert LLB'12
- Gibbs Guy Carleton LLB'12 Room 3 Woodruff Bldg Springfield Mo
- Gilliland Lester Lawrence BSEE'12 Mendon Ill
- Glandon Mary Frances BSEd'12 AB '13 323 Woodlawn pl Mexico Mo
- Glaze Mrs T D (Gladys P Pennington) AB BSEd'12 Elmer Mo
- Goddard Eleanor AB'12 3933 Lyon ave Oakland Cal (Temp 105 Home Apts Stockton Cal)
- Goebel Ellen Louise AB BSEd'12 401 N Sixth St Charles Mo
- Graves Roy Ralph AM'12 219 No 28th Corwallis Ore
- Gray Minnie B BSEd'12 Frazer Mo (Temp 1237 Bird St Hannibal Mo)
- Greason John Hugh BSCE'12 Court House Poplar Bluff Mo
- Guengerich Ernst Jacob EE'12 507 N Pearl st Joplin Mo (Temp YMCA Kansas City Mo)
- Hackleman Jay Courtland MA'12 Knightstown Ind (Temp care College of Ag Columbia Mo)
- Haden Turner Richardson BSAG'12 Rocheport Mo
- Hale Walter Roberts BSAG'12 Beltsville Md
- Hall Alta Bell BSEd'12 AM'13 210 Brix Apts Fresno Cal
- Hall Eugene Clinton BSAG'12 U S Dept of Ag Bureau of Soils Washington D C (Temp Ashburn Ga)
- Halter Ernest Adolph LLB'12 424 Title Guaranty Bldg St Louis Mo
- Hancock Harry David BSEE'12 Higginsville Mo (Temp 1101 E Colfax ave Denver Colo)
- Harper Lory Churchill LLB'12 New York Life Bldg Kansas City Mo
- Harrison Frederick M BSJ'12 Gallatin Mo
- Harvey Charles Asbury BSJ'12 Maysville Mo
- Harvey Count BSCE'12 Morrisville Mo (Temp U S Surveyor Lock B Hickory Point Tenn)
- Haskell Ethel Eva BSEd'12 409 Locust st West Plains Mo
- Heck Howell Henry LLB'12 Rich Hill Mo
- Hecker Arnold John BSME'12 2622 Louisiana ave St Louis Mo
- Heimberg Wilhelmina AB BSEd'12 5629 Cote Brilliant ave St Louis Mo
- Heptonstall Arthur Edwin ME'12 Lagondo Mo (Temp Columbia Mo)
- Herlinger Orrie Leon AB'10 LLB'12 Vandalia Mo (Temp care West Pub Co St Paul Minn)
- Hersch Sophie AB'12 AM'13 Room 9 Rock Island Bldg St Joseph Mo
- Hert Ella Elizabeth BSEd'12 California Mo (Temp 525 Fisk ave Moberly Mo)
- Herzog Oswald Aaron CE'12 Kerrville Texas (Temp Steamer Chas Organ Memphis Tenn)
- Hill Robert E Lee BSAG'12 AM'13 Adenhill Farm Columbia Mo
- Hill Ruby AM'12 Truro Nova Scotia
- Hillebrand Edwin Frederick BSEd'12 AB'13 Marthasville Mo (Temp Yuma Ariz)
- Hohman Leslie Benjamin AB'12 3735 Wyandotte st Kansas City Mo (Temp 1012 Broadway Baltimore Md)
- Hopper Henry Earle BSAG'12 Zachary La
- Hornback Michael Edwin BSCE'12 511 E 62nd st Chicago Ill
- Houston Oscar Elzy LLB'12 Arapho Okla
- Huffstetter Carl Eugene BSCE'12 Box 1027 U S Engr Office Memphis Tenn (Temp Str Charles Organ Memphis Tenn)
- Hunt Wilson BSEd'12 Gravette Ark
- Huston Fred Pelot BSEE'12 Sweet Springs Mo (Temp Schenectady N Y)
- Ingrum Lee BSEd'12 AB'13 Columbia Mo
- Jarvis Reynolds Fletcher BSEd'12 201 Broadway Columbia Mo
- Jenkins Forest Omer EE'12 Odessa Mo
- Jennison James BSEd'12 Sarcoxie Mo
- Jesse Mary Polk AB'10 BSEd'12 810 Hillcrest ave Columbia Mo
- Johnson Hal Benton AB'12 2101 Va ave Joplin Mo
- Johnson Lena Mary AB'12 Mexico Mo
- Johnson William LeRoy CE'12 Lebo Kan (Temp 2011 Brookby ave Kansas City Mo)
- Johnston Mary Elizabeth BSEd'12 Kirksville Mo (Temp Carrollton Mo)
- Jones John McKinley AM'12 Texas Experiment Station College Station Tex
- Journey Rockwell Cresap AB'12 AM'13 708 S Main Nevada Mo (Temp Columbia Mo)
- Kasman Frederick Herman LLB'12 Etlah Mo
- Kautz Karl Frederick BSCE'12 Nettleton Mo (Temp Box 404 care U S Engr Office Vicksburg Miss)
- Kearney Clytie Hazel AB'11 BSEd'12 Oregon Mo (Temp Central High School St Joseph Mo)
- Keim Harold Earl LLB'12 Billings Okla
- Keller Logan Herbert BSEE'12 1716 Fisher Bldg Chicago Ill
- Kelly Homer Blaine LLB'12 Oregon Mo
- King Elwin Charles BSAG'12 Sweet Springs Mo
- King Henry James AB'12 AM'13 Revere Mo (Temp Rio Vista Cal)
- Kinyon Henry Hubbard AB BSJ'12 RFD 1 Clinton Mo (Temp 2026 Spruce ave Kansas City Mo)
- Kinzy Grover BSAG'12 Chillicothe Mo
- Klein James Phillip BSAG'12 Office of Markets U S Dept of Ag Washington D C
- Knipschild Mabel Louise AB BSEd'12 Norborne Mo

Kindly report errors and changes at once to the Alumni Recorder, Columbia, Mo.

- Knudson Arthur AB'12 528 First ave Milwaukee Wis (Temp Bender Medical School Albany N Y)
- Kruse Theophile Karl Theodore AB'12 AM'13 Sappington Mo (Temp 216 Hitt Columbia Mo)
- Lakenah Robert Farr LLB'12 321 W Armour blvd Kansas City Mo
- Latshaw Constance AB'12 6600 E 12th Kansas City Mo (Temp Allen pl Columbia Mo)
- Latshaw Ralph Steele Jr LLB'12 3622 Michigan or Room 537 N Y Life Bldg Kansas City Mo
- Lay Bennett Jeff BSag'12 Higbee Mo (Temp Tonkawa Okla)
- LeMire Clarence Plato LLB'12 Fulton Mo
- Lewis Henry Guy AB'12 Care Bureau of Soils Washington D C (Temp Temple Tex)
- Liberman Benjamin Lionel LLB'12 922 S 9th st St Joseph Mo
- Lipp George Thomas BSag'12 Paris Mo
- Lockridge George Nelson LLB'12 1107 Waldheim Bldg Kansas City Mo
- Logan Susie Lee AB'12 Laddonia Mo
- Long Ethel Grace AB BSEd'12 RFD 1 Sedalia Mo (Temp RFD 7 Centralia Mo)
- Longmire Francis Edward BSag'12 Edina Mo
- Lowry Marion Wayne BSag'12 AM'13 199 Wray st or Georgia State College of Ag Athens Ga
- Lyda Paul Coswell LLB'12 205 College Columbia Mo
- McBride Anna Christine AB BSEd'12 AM'13 711 W Third st Webb City Mo (Temp 501 W 121 st New York City)
- McDaniel John Robert BSCE'12 Benjamin Mo (Temp Notnac La)
- McDonough Dayle Crockett LLB'12 209 Bryant Bldg Kansas City Mo
- McEldowry Mrs M S (Margaret Bradford Ross) BSEd'12 Stanberry Mo (Temp Oklahoma City Okla)
- McNeely Lester Ray BSag'12 1319 Broadway Cape Girardeau Mo (Temp State College N M)
- McPherson James Edward BSEd'07 AB BSag'12 103 Glenwood ave Columbia Mo
- McVay Donald C LLB'12 1030 Custer Trenton Mo
- McVay James Robert AB'12 AM'13 1030 Custer st Trenton Mo (Temp 1625 N Broadway Baltimore Md)
- Mainland Sinclair William BSEE'12 Hannibal Mo
- Mann Frank Clark LLB'12 910 Woodruff Bldg Springfield Mo
- Marley John Sheeks LLB'12 913 Scarritt Bldg Kansas City Mo
- Marshall Elton Lewis LLB'12 AB'13 Avalon Mo (Temp Chillicothe Mo)
- Martin Frank Aubrey BSCE'12 Huntsville Mo (Temp Box 323 Webb City Mo)
- Mason Ruth Elizabeth AB BSEd'12 1020 N Jefferson Mexico Mo
- Maupin Roy Willis AB'12 3244 Lafayette st St Joseph Mo (Temp Coeur d'Alene Ida)
- Meador Fred Austin BSEd'12 Cassville Mo
- Means George Washington AB LLB'12 Maysville Mo
- Merrymon William Walter AB'12 Carbondale Ill
- Metzner Harry BSag'12 RFD 4 Chillicothe Mo
- Miller Edith BSEd'12 AM'13 1416 Rosemary Lane Columbia Mo (Temp Soldan High School St Louis Mo)
- Miller Frances Howe AB'12 310 Washington st Jefferson City Mo (Temp 707 Hitt st Columbia Mo)
- Miller George Frederick BSEd'12 Farmington Mo (Temp 1120 Amsterdam ave New York City)
- Mitchell Glenn Dean BSME'12 Care T Guy Mitchell Paris Mo (Temp 417 Lincoln st Johnstown Pa)
- Monsees Albert Herman BSEd'12 3411 Bellefontaine ave Kansas City Mo
- Montgomery Atwell Lee LLB'12 Houstonia Mo (Temp San Bonito Tex)
- Montgomery John Arthur AB'12 1110 Paquin ave Columbia Mo
- Montgomery John Howard AB'12
- Moody Ellsworth Eurit AB'12 Carterville Mo (Temp 812-15 Frisco Bldg Joplin Mo)
- Moreland Roger Thomas BSag'12 RFD 1 Columbia Mo
- Morgan Loring Edwin AM'12 1020 Spink st Wooster O
- Moulton Grace Echo BSEd'12 King City Mo
- Mundy Emma Bee BSEd'12 AB'13 AM'14 1113 Paquin ave Columbia Mo
- Natchev Chris Nichols AM'12 Varna Bulgaria Europe (Temp Samoxov Bulgaria Europe)
- Nee Daniel Martin LLB'12 Landers Bldg Springfield Mo
- Nichols Mrs Clifford A (Clara Vivian Miller) BSEd'12 5603 Maple ave St Louis Mo
- O'Bannon David Aubrey BSEE'12 Garden City Mo (Temp 68 Union ave Schenectady N Y)
- Olson Claude Arthur BSME'12 4541 N Campbell or 108 S La Salle ave Chicago Ill
- Osborn Robert Thomas AB'12 Point Richmond Cal
- Oskamp Joseph BSag'12 Purdue Ag Exp Station Lafayette Ind
- Page Arthur Clinton BSag'12 1522 Michigan Blvd Bldg Chicago Ill
- Parker Joseph Glen BSag'12 1203 Broadway Columbia Mo
- Patton Kenneth Clifford BSag'12 Clarksville Mo
- Patrick John Hezzie AB BSEd'12 Higbee Mo (Temp 5550 Drexel ave Chicago Ill)
- Pechstein Louis Augustus BSEd'12 6106 Ellis ave Chicago Ill
- Peck Harold Orme BSCE'12 3401 Penn st Kansas City Mo
- Penniston John Benjamin BSEd'12
- Phifer Lyndon Burke BSJ AB'12 3521 Clifton ave Cincinnati O
- Phillips Elizabeth Pemberton AB'12 6248 Waterman ave St Louis Mo
- Pile Anna Margaret BSEd'12 Macon Mo (Temp 3604 Main st Kansas City Mo)
- Pope Harry Carl BSag'12 Helm Miss
- Powell Charles Albert BSEd'12
- Prather Henry Lee AB'10 LLB'12 Odessa Mo (Temp Lafayette La)
- Prehn Walter Lawrence BSEE'12 11 Marshal pl Webster Groves Mo
- Prewitt Montie T LLB'12 Hotel Penn Kansas City Mo
- Pryor Herbert BSEd'12 Mexico Mo
- Ragsdale Arthur Chester BSag'12 (Temp Exp Station New Brunswick New Jersey)
- Ragsdale Frank Victor BSCE'12 609 Elm st Columbia Mo (Temp U S Engr Office Memphis Tenn)
- Raithel Jessie Irene AB BSEd'12 3024 Flora ave Kansas City Mo (Temp Harrisonville Mo)
- Ralston Edna Earl AB BSEd'12 Vandalia Mo (Temp Lindenwood Col St Charles Mo)
- Randall Guy Bonsal BSEE'12 516 Pearl st Joplin Mo

Kindly report errors and changes at once to the Alumni Recorder, Columbia, Mo.

- Rayner Olin Stuart BSAg'12 Braymer Mo (Temp State Ag Col Ft Collins Colo)
- Read William George EE'12 Butler Mo
- Redford Mattie Florence BSEd'12 Holden Mo
- Reed Thomas Cleveland BSAg'12 AM'14 607 S 5th st Columbia Mo
- Reeves Prentice AB'12 South Joplin Mo (Temp Graduate College Princeton N J)
- Regan William Michael BSAg'12 AM'14 2111 Bird st Joplin Mo (Temp Dairy Bldg Columbia Mo)
- Remley Adam Clara BSCE'12 Orrick Mo (Temp 632 Union st Appleton Wis)
- Ridings Harry E BSJ'12 Care Kansas City Star Kansas City Mo
- Rigsby Arthur Howard LLB'12 Carrollton Mo
- Roberts Edwin Howard AB'12 Washington University Medical School
- Robinson Elmer Clinton BSEE'12 511 W 10th Trenton Mo (Temp care Phoenix Const Co Waco Tex)
- Robnett David Barton AB'12 Branham-Hinkle Co Columbia Mo
- Rodgers Clarence C BSEd'12 501 Conley Columbia Mo
- Rose Irvinna Alen AB'12 610 Range Line Columbia Mo
- Ross Blair Arthur BSCE'12 Novelty Mo care A H Ross (Temp U S Engr Office Memphis Tenn)
- Ross Dora Edna BSEd'12 Clearmont Mo
- Roth Frederick George BSEd'12 AM'13 Columbia Mo
- Rundle Edith Leota AB BSEd'12 AM'14 116 Paris rd Columbia Mo (Temp Box 382 Tarkio Mo)
- Russell Julia Kirk BSEd'12 Columbia Mo
- Rutledge Roscoe Brite BSEE'12 Mt Vernon Mo (Temp 2127 S Ridgeway Chicago Ill)
- Saeger Armin Louis BSEd'12 AB'13 St Charles Mo
- Salmons Arlie Margaret AB'11 BSEd'12 Columbia Mo (Temp Amory Miss)
- Sanderson Judson LLB'12 Fulton Mo
- Sanford Paul Dudley AB'12 Palmyra Mo
- Schember Septima AB'12 2811 Russell st St Louis Mo
- Schmitz Laura AB'11 BSEd'12 Chillicothe Mo
- Schola Amy AB'12 1110 Ferry St Louis Mo
- Schultze Alwina BSEd'12 Washington Mo
- Scott Grayce BSEd'12 Eldon Mo
- Sebastian Mattie Rea AB'11 BSHE'12 1311 Paris rd Columbia Mo (Temp Howard-Payne Col Fayette Mo)
- See Elliot McKay BSEE'12 Const Dept G E Co Schenectady N Y
- Self Dorothy Burnam AB BSEd'12 1308 Paris rd Columbia Mo (Temp 210 S Maple Hannibal Mo)
- Seward Harry Paul BSAg'12
- Sexton Mrs Chas E (Lillian Ritter) AB BSEd'12 Columbia Mo
- Shackelford Benjamin Estill AB'12 AM '13 3632 Lafayette ave St Louis Mo (Temp Nela Research Lab Cleveland Ohio until Oct 1 1915)
- Shapley John AB'12 Jasper Mo (Temp Graduate College Bldg Princeton N J)
- Sharp Herbert Nicholas ME'12 Montgomery City Mo
- Shaver Mary Winters BSEd'12 RFD 4 Plattsburg Mo (Temp 913 Locust st Columbia Mo)
- Shepard Mrs Norton (Ophelia L Robinson) AB'10 BSEd'12 RFD 4 Columbia Mo
- Sheppard Oden Elbridge AB'12 AM'14 Morehead Kan
- Shieber Jacob Hains BSCE'12 2805 Thomas st St Louis Mo
- Simmons William Edwin BSAg'12 Boonville Mo
- Simpson Silas Truman BSAg'12 Blockton Ia (Temp 201 Ag Bldg Columbia Mo)
- Skidmore Louis Vallieres BSAg'12 Skidmore Mo
- Skinner Sidney Mather BSAg'12 403 Hawthorne ave Webster Groves Mo
- Slaughter John Marion BSAg'12 Grand View Mo
- Smith Frank Barton BSEd'12 Monticello Mo (Temp 2330 College st Berkeley Cal)
- Smith George Albert CE'12 400 W Fourth Sedalia Mo (Temp Tri-State Traction Co Warsaw Ill)
- Smith Juliet Lenore AB'12 1409 Paris rd Columbia Mo (Temp Lawson Mo)
- Smith Kathryn Claire BSEd'12 RFD 4 Carthage Mo
- Smith Orsino Cecil AB'12 AM'14 610 W Third ave Stillwater Okla
- Smith Ralph Benjamin BSAg'12 Kirksville Mo (Temp Maple Lake Minn)
- Smith Mrs Robert DuVal (Florence Jessie LaTurno) BSJ'12 312 S 17th st St Joseph Mo
- Smith Robert Milton AB'12 505 Hickman Columbia Mo (Temp Pawhuska Okla)
- Snellings Claud King BSAg'12 Merryland Plantation Forkland Ala
- Snellings Mrs C K (Eva Berniece Welch) BSEd'12 Merryland Plantation Forkland Ala
- Snider Samuel Harrison AB'12 Campbell Mo (Temp General Hospital Kansas City Mo)
- Spence Estill Raphael BSAg'12 RFD 10 Columbia Mo
- Springer Mary Hortense BSEd'12 West Plains Mo (Temp Monroe City Mo)
- Steiner James Blaine LLB'12 Springfield Mo (Temp Box 223 Little Rock Ark)
- Stemmons Walter Campbell BSJ'12 A & M College Stillwater Okla
- Stipp Jeanne Louise AB BSEd'12 Carrollton Mo (Temp Perry Okla)
- Stokes Stanley EE'12 Kirksville Mo (Temp 6010 Maple ave St Louis Mo)
- Sturges Gould Allen Jr EE'12 424 S Grand ave Sedalia Mo
- Sugart Oscar W BSCE'12 Box 416 San Francisco Cal (Temp Constabulary Manila P I)
- Summers Thomas Henry BSAg'12 Sharon Pa (Temp Office Farm Mgt U S Dept of Ag Washington D C)
- Swain Eva Lena BSEd'12 1024 Main st Carthage Ill
- Swift Charles Henry AB'12 AM'13 Centralia Mo
- Swindle Gaylord Clark AB'12 Wheaton Mo
- Swindle Ormund Reid AB'12 Chester Mo
- Tanner Mrs A P (Eleanor F Pope) BSHE'12 Sarcouxie Mo
- Tanner Philip Arthur ME'12 Carson Ia (Temp 501 W Mulberry st Springfield O)
- Tassaró Mayme Pearl BSEd'12 Norborne Mo
- Tate Thomas Rouse BSEE'12 Care Janesville Electric Co 24 S Academy st Janesville Wis
- Thomas Iva Louise AB BSEd'12 2509 Linwood blvd Kansas City Mo
- Thomas Stephen BSME'12 Y M C A Bldg Hamilton Ohio
- Thomson Dorothy Madison BSEd'12 AB '13 1319 Keyser ave Columbia Mo

Kindly report errors and changes at once to the Alumni Recorder, Columbia, Mo.

- Thomson Proctor ChE'12 1319 Keiser ave Columbia Mo (Temp YMCA Memphis Tenn)
- Timmons Scott Reynolds LLB'12 Carrollton Mo
- Todd Ernest McClary BSJ'12 AB'14 Columbia Mo
- Tong Hollington Kong AB'12 Peking Daily News Peking China
- Torr Florence Maude BSEd'12 Muskogee Okla (Temp Richfield Ida)
- Trullinger Earle Barton BSJ'12 RFD 6 Maryville Mo
- Tucker Talmage Thomas BSAg'12 AM'14 Hallsville Mo
- Tugel Dolphus Eugene BSEd'12 Vandalia Mo
- Turner Lulu BSEd'12 AB'13 Odessa Mo
- Tyree James Israel AB'12 Kansas City Gen Hospital Kansas City Mo
- Van Osdol Paul LLB'12 Brookfield Mo
- Varney Grace Dalton AB'12 2739 Clark St Louis Mo
- Wade Isabelle Matilda AB'12 1409 Anthony Columbia Mo
- Walker Agnes Brice BSEd'12 805 Elm st Columbia Mo
- Walker William Earl BSCE'12 649 Main st Poplar Bluff Mo (Temp Bureau of Lands Manila P I)
- Wallace Hilan Ketcham AB'12 605 N 8th st St Joseph Mo (Temp German Hospital Philadelphia Pa)
- Walton Ralph Waldo AB'12 Armstrong Mo
- Waters Albert Richie CE'12 3800 Central ave Kansas City Mo
- Watson Mrs Samuel Laws (Jean Virginia Massey) BSEd'12 Manhattan Kan
- Watts Arretta Lynch AB BSEd'12 Elsberry Mo (Temp High School Redlands Cal)
- Waugh Edith BSEd'12 2227 Missouri ave St Louis Mo
- Waugh John David AB BSEd'12 454 North Harrison ave Kirkwood Mo
- Weakley Benjamin Clay AB'12 3927 Delmar ave St Louis Mo
- Weaver Harrison Easton ME'12 Care Pilsby Becker Engr Co 200 N Main st St Louis Mo (Temp 428 W Market st York Pa)
- Wels George Cornelius Jr BSEd'12 Lexington Mo (Temp Laddonia Mo)
- Whipple Carl Arthur BSEE'12 El Dorado Springs Mo (Temp care Phoenix Const Co 306 Times-Herald Bldg Waco Texas)
- White Alonzo BSAg'12 Palmyra Mo
- Whitehouse Wesley Clay AB'12 Columbia Mo
- Whiteley Mrs H E (Nellie Katherine Wells) AB BSEd'12 3739 S Benton Kansas City Mo
- Wiegner Chauncey J CE'12 Memphis Mo
- Wiggins Cleo Claude BSAg'12 AM'13 605 Sanford or 6 Hort Bldg Columbia Mo
- Wilder Allen Bliss ME'12 5702 Maple ave St Louis Mo
- Wilder Merwin Albert AB'12 Mt Vernon Mo
- Williams Hobart Floyd BSAg'12 121 Battery st Little Rock Ark (Temp Dept of Farm Mgt Lincoln Neb)
- Williams Homer Franklin AB'12 Marble Hill Mo
- Williams Mrs Stephen Miller Jr (Katherine Barnes) BSEd'12 AB'13 118 N 18th st Ft Smith Ark
- Windsor John Horace LLB'12 Boonville Mo
- Winslow Anna Elizabeth AB BSEd'12 2905 Charlotte Kansas City Mo
- Wong Hin BSJ'12 Ping Si Canton Kwangtung China
- Wood Eugene North BSCE'12 Labaddie Mo
- Woodward Mrs E G (Lucile A Mathews) BSEd'12 43 and Starr University pl Lincoln Neb
- Wray Leota May BSEd'12 AB'13 Union Star Mo
- Wright Emory Metz AB'12 708 Weller ave Springfield Mo
- Wylie Charles Clayton AM'12 Naval Observatory Washington D C

1913

51

- Aterbury John C AB'11 LLB'13 Madison Mo (Temp Paris Mo)
- Alsop Frank Elmer BSEd'13 Teagues Mo
- Anselment Frank Ray AB'11 LLB'13 Ava Mo
- Armstrong Ernest Everett BSEE'13 918 Spring st Poplar Bluff Mo (Temp 2154 Maplewood ave Toledo Ohio)
- Armstrong Mrs R L (Kathleen Moore) BSEd'13 Butler La
- Baker Mrs Eliza Martha BSEd'12 AB'13 209 E Broadway Sedalia Mo
- Barrett Orley Glen AM'13
- Barton Jay AB BSEd'13 Care Stephens College Columbia Mo
- Baskett Edgar Sebree AB'12 BJ'13 Fayette Mo
- Bast Katie Steele AB BSEd'13 902 W 7th st Sedalia Mo
- Beauchamp Mary Allene AB'13 Columbia Mo (Temp Unionville Mo)
- Beckman Fred Gustav BSEE'13 Okmulgee Okla
- Beery Pauline Gracia AB'13 Norborne Mo
- Bentley Franklin Lee BSAg'13 Albany Mo (Temp 819 Rollins st Columbia Mo)
- Benton Richard Horace Jr BSAg'13 Higginsville Mo (Temp Colfax La)
- Bermond Dale Campbell LLB'13 102 S 17th St Joseph Mo
- Berry Jennie Blenn AB'13 Clinton Okla
- Berry Keehn AB'13 Columbia Mo
- Besse Ralph Stephen BSAg'13 Univ of Wyo Laramie Wyo
- Betz Annette AB BSEd'13 430 Bellefontaine ave Kansas City Mo (Temp Scarritt School Kansas City Mo)
- Betz Carl Egmont ChE'13 (Temp Pittsburgh Testing Laboratories Pittsburgh Pa)
- Bickel D Alvin BSEd'13 Tarkio Mo (Temp Milan Mo)
- Birdsong Henry Ellis AB'12 BJ'13 Clarksburg Mo
- Bloomer Earl AB'13 Harvard Medical School Cambridge Mass
- Board Irene Alfadee AB BSEd'13
- Bock Mrs Carl William (Goldie Pansy Higbee) BSEd AB'13 161 W 11th ave Columbus Ohio
- Bohn John Edward BSAg'13 3015 Eads ave St Louis Mo
- Booth Jennie Moss BSHE'13 114 Hitt st Columbia Mo
- Booth Robert James BSAg'13 114 Hitt st Columbia Mo
- Boutwell Lloyd Reuben AB'13 AM'14 5228 Delmar ave St Louis Mo
- Bradford Oscar Franklin AB'13 Sedalia Mo
- Brashear Clarence Eugene BSAg'13 Kirksville Mo (Temp Dean's Office Div of Ag Iowa State College Ames Ia)
- Breckner Elmer Leander AB BSEd'13 Sedan Mo (Temp Pullman Wash)
- Breece George Everette AB BSEd'13 Windsor Mo (Temp Bogard Mo)
- Bressler Charles Wesley AB'13 Grant City Mo (Temp Harvard Medical School Cambridge Mass)

Kindly report errors and changes at once to the Alumni Recorder, Columbia, Mo.

- Briggs Mary Elizabeth BSEd'13 Fayette Mo
 Brown Elmer BSEd'13 Bonne Terre Mo
 Brown Marcy Kent Jr AB'13 1317 E Armour blvd Kansas City Mo
 Brown Ralph Lyman AB'13 718 Themist Cape Girardeau Mo (Temp 5731 Kenwood ave Chicago Ill)
 Bruce Oscar Clayton BSAG'13 Chillicothe Mo
 Bryan Rebecca Wilcox AB'13 Van Buren Ark
 Bryant James Ryan AB'13 Harrisonville Mo (Temp Bureau of Education M. nila P I)
 Cabl. John Ray AB BSEd'13 Drexel Mo (Temp 5719 Kenwood Chicago Ill)
 Cardwell Charles Scott BSAG'13 New Florence Mo
 Carter Bessie Myrtle BSEd'13 AB'14 California Mo (Temp 1106 Paquin Columbia Mo)
 Castor Harry Charles LLB'13 Sheldon Mo
 Chang Shau Toong BSAG'13 Canton China
 Chapman Nolan Munro LLB'13 Chillicothe Mo
 Chinn Julia Colliver AB'13 Vandalia Mo
 Chinn Martha BSEd'13 AB'14 Vandalia Mo
 Church Nelson Lewis BSChE'13 607 Sanford Columbia Mo (Temp 417 Lincoln st Johnstown Pa)
 Clark Bennett Champ AB'13 Bowling Green Mo (Temp Washington D C)
 Colby Buford Monroe AB'13 Norborne Mo
 Cole James Alexander BSCE'13 Wheatland Wyo
 Cole James Preston AB'10 BSEd'13 Quaker Mo (Temp 541 Lexington ave New York City)
 Collum Geraldine BSEd'13 5877 Bartmer ave St Louis Mo
 Colonius Julius Linus BSEd'13 2505 Fremont ave N Minneapolis Minn
 Corbin Ivan LLB'13 Hume Mo
 Corbin Mrs Rutherford (Amy V Armstrong) BJ'13 Evening Telegram Salt Lake City Utah
 Costolow William Evert AB'13 Kirksville Mo
 Mrs R S Coulter (Valentine Boyce) AB'13 515 Rugby rd Schenectady N Y
 Cowan Eugene W BSAG'13 Marshall Mo (Temp 502 Commonwealth Trust Bldg St Louis Mo)
 Cowan Leslie BSCE'13 Elk Ranch Ark (Temp Columbia Mo)
 Cox Hardin Charles BSAG'13 910 W 7th Joplin Mo
 Craig Cleo Frank BSEE'13 Rich Hill Mo
 Craig George Miller AB'13 Warrensburg Mo
 Dailey Mrs Dorothy Hewitt (Dorothy M Hewitt) AB BSEd'13 RFD 3 Reedley Cal
 Dalton Samuel Jasper Jr BSCE'13 Care Caldwell Engr Co Jacksonville Ill (Temp care McCoun Hotel Pearl Ill)
 Darby William Lee BSME'13 Carrollton Mo
 Davidson Velma BSEd'13 West Plains Mo
 Davis Elton Ray BSAG'13 Trenton Mo (Temp YMCA Atchison Kan)
 Davis Roy Benton AM'13 Maitland Mo (Temp care Dept Chem State Univ Iowa City Ia)
 Davis William Dalton AB'13 AM'14 Berger Mo (Temp 3645 Vista ave St Louis Mo)
 Deardorff Clyde E BSAG'13 802 Commerce Bldg Kansas City Mo (Temp Columbia Mo)
 DeLaney Elmer Slade BSAG'13 Paris Mo
 Denny Ethel Rose AB'13 1236 Goodfellow ave St Louis Mo
 Dieter Carl August Daniel BSCE'13 410 N Pearl Joplin Mo
 Dobbs Ella Victoria AM'13 1211 University ave Columbia Mo
 Donnohue John Jay BSEE'13 Appleton City Mo
 Driver Charles Everett BSAG'13 La Russell Mo (Temp Union Dairy Co St Louis)
 Drum Roy Allen BSEE'13 Marble Hill Mo
 Drumm Lionel M BSAG'13 Rockville Henry County Mo
 Drummond George Welcome BSCE'13 Columbia Mo
 Dulaney Anna Dean AB BSEd'13 Slater Mo
 Dulaney Rosalee AB BSEd'13 Slater Mo
 Dunbar Irwin BSME'13 Care Dumas Const Co Kirksville Mo (Temp Columbia Mo)
 Duncan Robert Andrew Jr AB'13 AM'14 Exeter Mo (Temp Science Hall Corvallis Ore)
 Durant Adrian Jackson BSAG'13 Bromley Ala (Temp 911 Lowry st Columbia Mo)
 Duvall Felix Carter LLB'13 Ponca Okla
 Eckles Ora A BSEd'13 Maryville Mo
 Edwards Charles Richard BSEd'13
 Edwards Mary Ella AB'13 Centralia Mo (Temp 717 Missouri ave Columbia Mo)
 Erkman Harry Benjamin AB'13 109 East Broadway Louisville Ky
 Estes Earl Carter AB'13 Richmond Mo
 Fauquier Raymond Homer BSEE'13 Bonne Terre Mo
 Fenton Laura Campbell AB'12 BSEd'13 1206 Walnut Columbia Mo
 Ferguson Loretta Belle AB'13 Tipton Mo (Temp Schell City Mo)
 Fidler Mrs John L (Hilda Hansen) BSEd'11 AB'13 RFD 5 Carrollton Mo
 Findley Lydia June BSHE'13 Graham Mo (Temp William Woods College Fulton Mo)
 Findley William Meyer AB'13 Graham Mo (Temp 505 Huntington ave Boston Mass)
 Finlayson Hugh Stewart BSCE'13 Carrollton Mo
 Fitzgerald Thomas Austin AB'13 602 Locust st Columbia Mo
 Foard William Euphrates BSAG'13 AM'14 Doniphan Mo (Temp Ft Collins Colo)
 Foley Mary Ellen BJ'13 1006 Gilmore ave Nashville Tenn
 Follenius Victor Charles BSF'13 2125 Arsenal St Louis
 Fountain Heron Albert BSEE'13 502 S Frisco Tulsa Okla (Temp Henry L Doherty Co 60 Wall st New York City)
 Franken Katherin Anne BSEd'13 Norborne Mo
 Franken Margaret Mary BSEd'13 Norborne Mo
 Freeman Herbert Otis BSCE'13 Box 404 Vicksburg Miss
 Freer Herbert Henry LLB'13 Poplar Bluff Mo
 Friesz Walter William BSCE'13 Keytesville Mo
 Gass Margaret AB'13 1214 Kentucky st Sedalia Mo
 Gibson Cecil Clarence BSAG'13 RFD 2 Springfield Mo
 Gibson Rupert Campbell LLB'13 Berryville Ark
 Gilbert Etta Orpha BSAG'13 Seed Laboratory Washington D C

Kindly report errors and changes at once to the Alumni Recorder, Columbia, Mo.

- Glaves Lloyd Newton BSAg'13 Lewis-
town Mo
- Glick Harvey Cleveland BSEE'13 Eldo-
rado Springs Mo
- Graham Margery Helen BSEd'13 AB'14
Kennett Mo
- Gravelly Joseph Jackson AB'13 2825 St
Vincent ave St Louis Mo
- Grimm Elmer Hugo AB'13 3137 Lafay-
ette ave St Louis Mo
- Grosberg David Nathan AB'13 4407
Washington blvd St Louis Mo
- Gwinn Allen Clay BSEd'13 708 Provi-
dence rd Trenton Mo
- Haggard Clara Patience AB'12 BSEd'13
Mexico Mo
- Hall Raymond Williams AB'13 Weston
Mo (Temp Columbia Mo)
- Hall William Earl BJ'13 The Toledo
Blade Toledo Ohio
- Hallett Ralph King CE'13 Mount Wash-
ington Mo
- Halverson John Oliver AM'13 RFD 2
Hauska Minn (Temp 4510 Spring-
field ave Philadelphia Pa)
- Hancock James Ralph BSCE'13 Lad-
donia (Temp 4207 Flad ave St Louis
Mo)
- Hanes Clarence Overby AB'13 Colum-
bia Mo
- Haney Jiles William BSME'13 ME'14 Co-
lumbia Mo
- Hanger Charles Robert LLB'13 Lad-
donia Mo (Temp Mexico Mo)
- Hardaway Sidney Marvin BSEE'13
Carthage Mo
- Harris Jean BSHE'13 Rolla Mo (Temp
Columbia Mo)
- Hart Roy Putnam BSCE'13 516 Nichols
st Springfield Mo
- Hawkins Winfred Weeden AB'13 AM'14
Maryville Mo (Temp 1121 Kentucky
st Lawrence Kan)
- Hawthorne Joseph Godwin AB'13 7621
State Line Kansas City Mo
- Hayes Martin Luther BSAG AMEd'13
A & M College of Texas College
Station Texas
- Heinicke Arthur John BSAG'13 MA'14
3421 Halliday St Louis Mo (Temp
Ithaca N Y)
- Heins Benjamin Simon LLB'13 Carroll-
ton Mo
- Hellman Irma Augusta BSEd'13 1724
Choteau ave St Louis Mo
- Helm Charles Alton BSAG'13 Moorhead
Mont (Temp 1117 N 25th st Lincoln
Neb)
- Helmreich John Arthur BSAG'13 Boon-
ville Mo (Temp Ft Collins Colo)
- Henderson Chalmers Irving LLB'13 Mo-
lino Mo
- Henley Hezekiah Albert BSAG'13 1902
Joplin st Joplin Mo
- Henry Mrs John M (Sylvia Valentine
Magill) BSEd'13 580 W Clark st
Pocatello Ida
- Hibbert Russell William AB'13 De Soto
Mo (Temp 1004 Hill st Hannibal Mo)
- Hicklin Maurice AB'09 BJ'13 1012 Wal-
nut Columbia Mo
- Hickman Cuthbert Wright BSAG'13
Slater Mo (Temp University of Idaho
Moscow Ida)
- Hill Essie AB'12 BSEd'13 604 Conley
ave Columbia Mo
- Hoffman Carl Spurgeon AB'11 LLB'13
728 E Fifth Sedalia Mo (Temp YMCA
Columbia Mo)
- Hornback Victor Buck BSAG'13 Chill-
icothe Mo (Temp New Burdick Hotel
Kalamazoo Mich)
- Hosek Charles Joseph AB'13 St Louis
Mo
- Howard Alpheus M AB'13 29 Hubbard
ave Columbus O
- Howard Sanford Alpheus BJ'13 Slater
Mo
- Huber Edgar Joseph BSAG'13 Perry-
ville Mo
- Hudson Florence Virginia AB BSEd'13
Montgomery City Mo (Temp Colum-
bia Mo)
- Humphrey William Richard CE'13 5596
Bartmer ave St Louis Mo
- Hurt Arthur Stratton BSEd'13 St Clair
Mo (Temp Columbia Mo)
- Inman James Henry BSEd'13 Schell City
Mo
- Jadwin Della Oneita AB BSEd'13 Co-
lumbia Mo
- James Richard Morris BSME'13 RFD 6
Sedalia Mo (Temp Western Elec Co
Wilkinsburg Pa)
- James William Bonner AB'13 821 Jack-
son ave Joplin Mo (Temp 4252 W
Pine blvd St Louis Mo)
- Jamison Howard Lacon LLB'13 3118
Forest ave Kansas City Mo
- Jensen Russell Clair AM'13 Mitchell S
D (Temp Dairy Dept Lincoln Neb)
- Jesse William Polk ME AB'13 University
of Missouri Columbia Mo
- Jewett Ida Adele BSEd'13 Shelbina Mo
(Temp 316 S High st Kirksville Mo)
- Jones Albert Lester AM'13 506 Palo
Pinto st Weatherford Okla
- Jones Elmer Orlando AB LLB'13 Kirks-
ville Mo
- Joyce Errol Lee AB'13 Brookfield Mo
(Temp Chicago Ill)
- Judy John Abram AB'13 Golden Ill
(Temp Washington U Medical School
St Louis Mo)
- Kaelke Norman Wesley BSAG'13 Lock-
wood Mo
- Kearney Harold Leslie AB'13 AM'14 1519
Eleonore st New Orleans La
- Keller Adrian Deboe BSEE'13 414 Ann
st Columbia Mo
- Kemp Francis Ivan BSME'13 Crystal
City Mo (Temp 701 Laclede Gas Bldg
St Louis)
- Kinnaird Roy Aubrey BSAG'13 AM'14
Carrollton Mo (Temp Box 43 Mary-
ville Mo)
- Kirk Lillian Emma BSEd'13 1408 Bass
Columbia Mo
- Klein George Frank BSME'13 2926a S
Compton St Louis Mo
- Knight L Fay BSEd'13 Milan Mo
- Knight Martineau AB BSEd'13 Trenton
Mo (Temp 1401 Rosemary Lane Co-
lumbia Mo)
- Knobel Edmund Wilhelm BSAG'13 Grant
City Mo
- Kynaston Ethel Violet LLB'13 Moberly
Mo
- Lamade Howard John BJ'13 746 W Third
st Williamsport Pa (Temp care Grit
Pub Co)
- Langford Wilbur H BSEE'13 Jamesport
Mo (Temp care Utah Power and
Light Co Grace Idaho)
- LeClair Carlos Amie AM'13 Green Bay
Wis (Temp 1621 Cauthorn Columbia
Mo)
- Levy Ernest Manual BSCE'13 King City
Mo (Temp U S Engr Office Kansas
City Mo)
- Lewis Chester Arthur BJ'13 Lincoln
Daily Star Lincoln Neb
- Lewis Ephriam Herriott BSEE'13 907
Lowry st Columbia Mo
- Lindsay Malvina BJ'13 5600 Norton ave
Kansas City Mo
- Lipscomb Henry Crumbaugh BSAG'13
3715 Penn st Kansas City Mo
- Lockwood Sara Lawrence BJ'13 Colum-
bia Mo (Temp 2721 Faraon st or The
Gazette St Joseph Mo)
- Loeb Clarence D AB'13 Salisbury Mo
(Temp Columbia Mo)
- Loomis Ralph BSAG'13 (Temp Bird
Island Minn)
- Lowry Irwin A BSAG'13 Liberty Mo

Kindly report errors and changes at once to the Alumni Recorder, Columbia, Mo.

- Lucas Raymond B AB'13 Oran Mo (Temp 5719 Kenwood ave Chicago Ill until June 1915)
- McClain Orin Edgar EE'13 Memphis Mo (Temp care Pioneer Tel & Tel Co Oklahoma City Okla)
- McClure Mrs Grover (Sue Cook) AB'13 Houstonia Mo
- McCormick Maude AB'06 BSEd'13 Richmond Mo
- McCoun Charles Holmes BSAg'13 Fal-furrias Tex
- McCulley James Hulen BSEd'13 Siloam Springs Ark (Temp Glenwood Ark)
- McDaniel Elizabeth BSEd'13 Faucett Mo (Temp Kingsbury Cal)
- McDaniel Maude M BSEd'13 Faucett Mo
- McDonald John Mason AB BSEd'13 Richmond Mo
- McDonnell Mary Ellen AB'13 Columbia Mo (Temp Brookfield Mo)
- McGregor Grace Marie AB BSEd'13 518 Pine st Carthage Mo
- McLean Charles Droege BSEE'13 Care Western Union Life Co Spokane Wash
- McMillen James Adelbert AB'13 Pickering Mo (Temp Univ of Rochester Rochester N Y)
- McMillen Olin Wright AB'13 Columbia Mo (Temp Box 211 Arlington Tex)
- McNerney Blanche Kathryn AB BSEd'13 1500 S Grand ave Carthage Mo
- McNulty James Bernard AM'13 Avoca Wis (Temp Elmenday Farm Lexington Ky)
- McReynolds Vera Ava AB'13 Knox City Mo
- MacArthur John Cawley BJ'13 Care Cleveland Press Cleveland O
- Mack Nellie Maud BSEd'13 Kingston Mo (Temp 1622 Franklin ave Lexington Mo)
- MacKay Hugh James BJ'13 Central Earltown Nova Scotia (Temp 200 Edgewood ave or 101 Academic Hall U of M Columbia Mo)
- Magee William Thomas BSAg'13 Bethany Mo (Temp College Station Tex)
- Mann Mrs Frank C (Marjorie Potts) AB'13 Springfield Mo
- Mann Robert Stanley BJ'13 4102 McGee st Kansas City Mo (Temp 320 Broadway Cincinnati O)
- May James Garfield BJ'13 New Holland O (Temp 686 E 117th st Cleveland O)
- Mayer Siegel BJ'13 King City Mo (Temp Cleveland Press Cleveland O)
- Merriam Samuel Fiffeld EE'13 1216 Bayard ave St Louis Mo
- Merriman Mrs Wm T (Alice Marie O'Day) BSEd'13 585 E Elm st Kansas City Mo
- Meyer William Scott AB'13 146 Va Hannibal Mo
- Mills John Courtland LLB'13 Kirksville Mo
- Mitchell Robert Vincent BSAg'13 Mahaffey Pa (Temp Ag Exp Sta New Hampshire College Durham N H)
- Mohler John Donald BSCE'13 2214 S 15th st St Joseph Mo (Temp 1020 McGee st Kansas City Mo)
- Montgomery Benjamin Lloyd BSAg'13 803 Palace Bldg Minneapolis Minn
- Morawitz Harry Orville AB'13 RFD 2 Hannibal Mo
- Morgan Frederick Arthur BSAg'13 715 W 4th Joplin Mo (Temp Picher Lead Co Tacoma Bldg Chicago Ill)
- Mueller Ben Harrison ME'13 7229 S Broadway St Louis Mo
- Muench Ludwig Orlando AB'13 Washington Mo (Temp 4323 Morgan st St Louis Mo)
- Muench Oscar Brauer AB'13 Washington Mo (Temp 613 Turner ave Columbia Mo)
- Neff Ward Andrew BJ'13 1505 Genesee st Kansas City Mo
- Nelson Edgar Leroy AB'12 BSEd'13 Green Ridge Mo
- Nevin Merrill Hamilton LLB'13 2103 Linwood blvd Kansas City Mo
- Newlon Homer Thomas AB'13 34 Lowry Hall Columbia Mo
- Oliver Mrs W Palmer (Irene Williams) AB'13 630 North st Cape Girardeau Mo
- Olmstead Mrs A T (Cleta E Payne) BSEd'13 903 Virginia ave Columbia Mo
- Orr Alfred William BSAg'13 Danville Ind
- Ott Martin Daniel AB'13 Higginsville Mo
- Overholser Earle Long BSAg'13 AM'14 Harrisonville Mo (Temp Ithaca N Y)
- Pankey Hugh Ballard LLB'13 Kennett Mo
- Peck James Ingraham AB'13 432 Fourth ave New York City
- Peeler James Owen AB'13 AM'14 Norborne Mo (Temp 5228 Delmar blvd St Louis Mo)
- Phillips Lucile AB'13 3021 Forest ave Kansas City Mo
- Pierce Albert Edward BSME'13 Okmulgee Okla
- Pile Marguerite AB'13 Memphis Mo
- Pound Joseph Horace BSME'13 Hannibal Mo (Temp Rice Institute Houston Tex)
- Powell Raymond Eugene BSEE'13 217 S Cuyler ave Oak Park Ill
- Priest Vincil McMurry AB'13 Shelbyville Mo
- Propps David Henry BSAg'13 Harris Mo (Temp Weiser Idaho)
- Pruyn Ralph BJ'13 Clark S D
- Ragsdale Clarence Edwin AB BSEd'13 AM'14 Columbia Mo (Temp Tahlequah Okla)
- Rand James Ben BSAg'13 Rich Hill Mo (Temp Columbia Mo)
- Reeves Birney Olen LLB'13 Lancaster Mo
- Reeves George Foster BSAg'13 Kirkwood Mo
- Reid Martha McKenzie AM'13 Monmouth Ill (Temp 605 N Court st Fairfield Iowa)
- Reynolds Sterling Crews BSAg'13 Caruthersville Mo
- Rollins Ruth AB'13 510 Rollins rd Columbia Mo
- Roos Walter Leander AB'13 1918 Withnall ave St Louis Mo
- Ross Lucius Garland AB'13 Versailles Mo (Temp 6059 Ellis ave Chicago Ill)
- Rucker Frank Warren BJ'13 Jacksonville Ill (Temp 819 N Liberty st or Jackson Examiner Independence Mo)
- Rusk Fern Helen AB'13 AM'14 Columbia Mo
- Rutherford Geddes William AB'13 Columbia Mo (Temp 35 Conant Hall Howard Graduate School Cambridge Mass)
- Saeger Francis Henry BSEE'13 2443 N Grand St Louis Mo
- Sarinsky Isidor BSCE'13
- Savage Clifford Boynton BSAg'13 Cornell University Ithaca N Y
- Schleef Mabel Edith AB'13 New Haven Mo (Temp Campbell Mo)
- Schowengerdt Erwin Earnest LLB'13 Warrenton Mo (Temp 608 Commercial Bldg St Louis Mo)
- Schultze Nellie Henelia AB BSEd'13 Washington Mo (Temp 318 E Thompson Sapulpa Okla)

Kindly report errors and changes at once to the Alumni Recorder, Columbia, Mo.

- Scodie Willma Violet AB'13 Columbia Mo (Temp 1705 C st Bakersfield Cal)
- Scott Lora Lucile BSHE'13 AB BSEd '14 1511 Anthony st Columbia Mo (Temp 723 Bird st Hannibal Mo)
- Sears Kenneth Craddock AB'13 La Plata Mo
- Sellman William Nelson BSEd'13 Westminster Md
- Shaw Anne AB BSEd'13 Ellsberry Mo (Temp Trenton Mo)
- Sheets George Graham Vest BSEd'13 Moscow Mills Mo (Temp 818 W Rollins st Moberly Mo)
- Shorey Paul LLD'13 University of Chicago Chicago Ill
- Sigler Roy LLB'13 Jonesboro Ark
- Simmons Ralph Rayburn AB'13 AM'14 Fayette Mo (Temp Syracuse College of Medicine Syracuse N Y)
- Simpson Mrs S T (Lola M Norris) AB '12 BSEd'13 Columbia Mo
- Singleton Ellen Magruder AB BSEd'13 Shelbyville Mo
- Smith Emma Frances BSHE'13 422 Forsythe blvd Clayton Mo
- Smith James Sydney BSAG'13 Lawson Mo (Temp Cameron Mo)
- Soengen Gerald William BSEE'13 401 S Geyer ave Kirkwood Mo (Temp 1024 Milan ave South Pasadena Cal)
- Solis Octavo Agustin BSME'13 Colon Cuba
- Spears Elizabeth Keller AB'13 1611 Hinkson Columbia Mo
- Spencer Clarissa Elinor BJ'13 302 S Sixth st E Missoula Mont (Temp Kennewick Wash)
- Stark Jennie May AB'13 Laclede Mo (Temp Troy Mo)
- Steele Alma AB'13 156 S Hamlin ave Chicago Ill
- Stewart Don LLB'13 429 Beacon Bldg Wichita Kan
- Stewart Joseph Dain LLB'13 Chillicothe Mo
- Stophlet Mary Elise AB'13 Flat River Mo
- Sturges Berenice AB'13 424 S Grand ave Sedalia Mo
- Sutton Josephine Dunlap AB BSEd'13 119 Thames st New London Conn (Temp Rockefeller Hall Bryn Mawr College Bryn Mawr Pa)
- Swiggett Samuel Edward AB LLB'13 209-220 Bryant Bldg Kansas City Mo
- Taaffe George Richard AB'13 821 Rollins Columbia Mo
- Talbot Thomas Jesse BSAG'13 Hort Bldg Columbia Mo
- Talbot Murrell W BSF'13 Appleton City Mo (Temp Flagstaff Ariz)
- Talbot William BSEE'13 Fayette Mo (Temp Union Elec Light Co St Louis Mo)
- Tapscott Harry Emanuel AB'13 Lamoni Iowa
- Tate Lee Harry AB'11 LLB'13 Child Life Exhibit Co Fidelity Bldg Grand and Franklin aves St Louis Mo
- Taylor Carter Harris BSEE'13 Mexico Mo (Temp 1002 South ave Wilkesburg Pa)
- Taylor Orval Franklin BSEE'13 5309 Cabanne ave St Louis Mo
- Teasdale Katherine Van Houton BSEd '13 8831 Cozens ave St Louis Mo (Temp Platte City Mo)
- Thomas Alexander Roscoe LLB'13 Carrollton Mo (Temp 3721 Holmes st Kansas City Mo)
- Thompson Harry Eugene BSME'13 Fredericktown Mo (Temp Pioneer Tel and Tel Co Oklahoma City Okla)
- Thompson William Charles BSEd'13 511 Ann st Columbia Mo
- Thompson William Speer AB'09 LLB'13 Princeton Mo
- Thorpe Frank Cessford BSCE'13 Lamar Mo (Temp care D W McGrath 801 New First Natl Bk Bldg Columbus Ohio)
- Thurman James Thomas BSAG'13 2819 Monterey st St Joseph Mo
- Tidd Harry CE'13 202 Hitt st Columbia Mo (Temp 416 Scarritt Bldg Kansas City Mo)
- Tillman Frank Peter AB'13 St Louis Mo
- Toland Elizabeth Jane BSEd'13 Braymer Mo
- Toner Winifred Catherine BSEd'13 7204 Pennsylvania ave St Louis Mo
- Towles Ephraim Ewing BSEE'13 612 E Main st Jefferson City Mo
- Troxell Martha Agnes AB'12 BSEd'13 1005 Locust st Columbia Mo
- Tucker Alta AB BSEd'13 Eolia Mo
- Turner George Walker BJ'13 2457 Forest ave Kansas City Mo (Temp High School Ninth st and Minnesota ave Kansas City Kan)
- Vanatta Lillian Abbie BSHE BSEd'13 314 Hitt st Columbia Mo
- Vandewater Janet Marcia AB BSEd'13 Greenwood Mo (Temp Pleasant Hill Mo)
- Veach Julia Winnifred AB BSEd'13 RFD 7 Trenton Mo (Temp 303 E 8th st Trenton Mo)
- Vogt Clarence Guy AB'11 LLB'13 Stanberry Mo
- Wagner Joseph Leslie BSEd'13 Middletown Mo
- Wagner William J BSCE'13 Hale Mo
- Walker Elizabeth Mount BSHE'13 805 Elm st Columbia Mo
- Ward John Horace BSCE'13 Desloge Mo
- Watkins William Isaac BSAG'13 Bureau of Soils Washington D C
- Watt Mrs W A (Bob Mary Lindsay) BSEd'13 AB'14 Thomasville Ga
- Weaver Gertrude Rachel BSEd'13 4319 E 7th Kansas City Mo
- Weaver Willis Kuhn BSEd'13 4175 Morgan st St Louis Mo
- Wheat Leslie Carlyle BSAG'13 Columbia Mo
- Wickham Rex Hall BSAG'13 521 N 7th st St Joseph Mo
- Wilkes Eleanor Champion BSEd'13 408 Price ave Columbia Mo
- Williams Eugene Lingenfelter BSCE'13 415 S Shaw st Richmond Mo (Temp Peach Orchard Ark)
- Williams Ralph Ezekiel BSAG'13 Silex Mo
- Williamson Howard Moore AB'13 Mexico Mo (Temp Washington University Hospital St Louis Mo)
- Wills Russ Faulkner BSCE'13 Lamar Mo
- Wilson Walter Byron AB'13 AM'14 Gibbs Mo
- Wolfsohn Leo BJ'13 1920 Washburne ave Chicago Ill
- Woodward William Houston LLB'13 330 Custom House Eighth and Olive sts St Louis Mo
- Woodworth Margaret Deane AB'13 Custer S D (Temp Stodard N H)
- Wright Philip Anson AM'13 612 Randolph st or Dairy Div B A I Dept of Ag Washington D C
- Wyatt Emily Gooding AB'13 322 S 15th St Joseph Mo
- Wynne Carl Monroe AB'13 1788 Columbia rd Washington D C
- Yancey Harry Fagan AB'13 Oakwood Mo (Temp 1001 Locust st Columbia Mo)
- Zilles Beulah Marguerite AB BSEd'13 Stanberry Mo (Temp Columbia Mo)

Kindly report errors and changes at once to the Alumni Recorder, Columbia, Mo.

Zimmerman Mary Opal BSEd'13 Weath-
erby Mo (Temp Houston Tex)
Zwick Mrs G L (Helen Elizabeth Cook)
AB'13 Liberty Mo (Temp 2240 N
22nd st St Joseph Mo)

1914

Ammerman Thomas Wayne BSEE'14
Atlantic City N J
Anderson Florence Washington EE'14
Box 94 RFD 6 Springfield Mo (Temp
5143 W 24th pl Cicero Ill)
Andrews Belle Boynton AB BSEd'14 705
S 5th st Columbia Mo
Angerer Clarence Louis BSAg'14 St
Clair Mo
Asdale Eleanor Adella AB'14 1431 S
Carr ave Sedalia Mo
Atwood William Knox AB'14 Brookfield
Mo
Babb Joseph Glenn AB'14 812 Virginia
ave Columbia Mo (Temp care Japan
Advertiser Tokio Japan)
Banks George Heartsill BSAg'14 Bol-
ton College Brunswick Tenn
Banks Mabel AB'14 5605 Vernon ave
St Louis Mo
Barth Sora Leona AB BSEd'14 622 5th
st Boonville Mo (Temp 322 Oak st
Poplar Bluff Mo)
Bauman Blanche AB'14 805 Virginia
ave Columbia Mo (Temp Jasper Mo)
Beals Chas C BSME'14 4639 Cook ave
St Louis Mo
Becker John Jacob BSEE'14 Pilot Grove
Mo
Beckman Elsie Alma AB BSEd'14 1320
Keiser ave Columbia Mo
Beeler Maxwell Newton BJ'14 RFD 5
Rockport Ind
Belcher Ethel Jacobs BSEd'14 1108 Pa-
quin ave Columbia Mo (Temp 148 S
Main st Kennett Mo)
Bell Leslie Heaton BSEd'14 Stoutsville
Mo (Temp High School Moberly Mo)
Bennett Roy Coleman BJ'14 Centertown
Ky (Temp Carthage Evening Press
Carthage Mo)
Bernet Milton Emil AB'14 5557 Cates
ave St Louis Mo
Berry Wendell AB'13 LLB'14 Columbia
Mo (Temp 315 Commercial Bldg St
Louis Mo)
Beumer Edward Harmon AB BSEd'14
604 S 9th st Columbia Mo (Temp
Kirkwood Mo)
Black Robert Simpson AM'14 Union Mo
Blackwell Jefferson Davis BSAg'14
Blackwell Mo
Blankenship William Russell AB'14
Dixie Wash
Bock Carl William AB'14 161 W 11th
ave Columbus Ohio
Bowles Mary Louise AB'14 735 N Web-
ster ave Kirkwood Mo
Brinkmeir Arnold Edward Hugo BSEE
'14 Augusta Mo
Brown J Harrison BJ'14 Mexico Mo
(Temp care Merchants Trade Jour-
nal Des Moines Ia)
Bruton Bernice Julia BSEd'14 Laddonia
Mo
Bryan Sucile AB BSEd'14 341 Rosedale
ave St Louis Mo
Buffington Joseph Pierce Jr AB'14 Gol-
den City Mo
Burg Fred Andrew BSME'14 Bethany
Mo (Temp 303 South ave Wilkins-
burg Pa)
Burlingham Charles Lloyd AM'14 Cen-
tral City Iowa (Temp State Farm
Lincoln Neb)
Burns Clarence Albert BSAg'14 1820
Byers st Joplin Mo (Temp A & M
College Stillwater Okla)
Buschman Arthur Harry AB'14 Cali-
fornia Mo (Temp Columbia Mo)

Butler Everette Erwin AB'14 Pryor
Okla (Temp 216 Hitt Columbia Mo)
Caine George Ballif AM'14 Logan Utah
Callahan Samuel Joseph BSCE'14 900 E
31st st Kansas City Mo (Temp Bal-
boa Heights Canal Zone Panama)
Campbell Arthur Morrow AB BSEd'14
1371 Goodfellow ave St Louis Mo
(Temp Box 58 Windsor Mo)
Campbell Rowena AB BSEd'14 2610
Forest ave Kansas City Mo
Carrington Paul AB'14 814 E Walnut
Springfield Mo (Temp Harvard Law
School Cambridge Mass)
Carter John Meynard AB'14 216 Hitt
Columbia Mo
Chambers Frank Reid Jr AB'14 Colum-
bia Mo
Chance Harrison Levi BSAg'14 Hogan
Iowa
Chapman Paul Wilber BSAg'14 441
Canal st Brookfield Mo
Church Eulalie AB BSEd'14 607 San-
ford pl Columbia Mo
Clark James Bennett AB LLB'14 Halls-
ville Mo (Temp Shamrock Tex)
Clark Mary AB'14 317 Main st Carthage
Ill
Clay Robert Buchanan BSF'14 Pleas-
ant Hill Mo (Temp 1055 Armstrong
Kansas City Kan)
Clay Mrs R B (Ruby Pearl Garnett)
AB'14 505 Conley ave Columbia Mo
(Temp 1055 Armstrong Kansas City
Kan)
Cloyd Alva Lee AB'14 Salisbury Mo
(Temp RFD 5 Xenia Ill)
Cole Claude Lathrop LLB'11 AB BSEd
'14 Columbia Mo
Cole Mrs Lillian N AB BSEd'14 510 S
5th Columbia Mo
Collins Julia Bernice AB'14 4128 Cook
ave St Louis Mo
Collins Selwyn DeWitt AB'14 Harrison-
ville Mo (Temp 512 S 5th st Colum-
bia Mo)
Colman Stella Proctor BSEd'14 Palmer
Mo
Colvin John Allan BSEE'14 4403 Gibson
ave St Louis Mo
Connell Carolyn Elizabeth AB'14 1616
Bass ave St Louis Mo
Connell William Brock AM'14 Stillwater
Okla
Coots Louise AB BSEd'14 Platte City
Mo (Temp 342 Webster st Chilli-
cothe Mo)
Coots Marshall AB'14 Platte City Mo
Coward Ira Ellis AM'14 A and M Col-
lege College Station Tex
Craig Mary Cox AB'14 858 E Elm st
Springfield Mo
Creasey John Winchell BSEE'14 Rich
Hill Mo (Temp 2517 Forest ave Kan-
sas City Mo)
Crider Ned BSEE'14
Cross Claude AB'14 Columbia Mo (Temp
1716 Cambridge st Cambridge Mass)
Culler John Franklin AB BSEd LLB'14
Epworth Mo
Dale Eliza Ann BSEd BSHE'14 Wes-
ton Mo
Dalton Sidna Poage BSEd AM'14 407
College ave Columbia Mo
Davis Glen Davenport BSAg'14 Prince-
ton Mo
Day James Westby BSAg'14 Monett Mo
Dearmont Russell Lee LLB'14 419 H H
Bldg Cape Girardeau Mo
Deaton Frederick Ross AB'14 814 Con-
ley ave Columbia Mo
Dennis Julia Angeline BSEd'14 Chil-
licothe Mo
Dickerson John Dean BSAg'14 Shel-
bina Mo
Dienst Charles Franklin BSEd'14 Alex-
andria Mo

Kindly report errors and changes at once to the Alumni Recorder, Columbia, Mo.

- Douglass James Marvin BSAg'14 Shelbina Mo
 Dring George Sylvester BSEE'14 Jefferson City Mo (Temp 3016 Campbell st Kansas City Mo)
 Douglass Mrs H R (Zanna May Mitchell) AB'14 Perry Mo
 Douglass Mrs Thomas R (Marion Alleta Batterton) BSAg'14 203 E Fifth st Ames Ia
 Duley Frank Leslie BSAg'14 Grant City Mo
 Dull Joseph Delbert BSEd'14 La Plata Mo
 Durant Willie Louis BSCE'14 Bromley Ala
 Edson David Lawrence AB BSEd'14 Boonville Mo (Temp Houstonia Mo)
 Elliff Joseph Cumming AB'14 705 Maryland pl Columbia M
 Elliott Clarence Milton BJ'14 Pana Ill (Temp 110 Academic Hall Columbia Mo)
 Elliott Elsie Rebekah BSEd'14 Columbia Mo (Temp 118 S 4th st Moberly Mo)
 Ellis Leonidas Verne BSAg'14 Princeton Mo
 Ellis Roy AB BSEd'14 New Grove Mo (Temp State Normal School Warrensburg Mo)
 Ellis Tom Butler BSEE'14 115 Madison Jefferson City Mo (Temp 1326 W Jefferson st Fort Wayne Ind)
 Elwang Abbe Wanda AB BSEd'14 600 Rollins Road Columbia Mo (Temp Kennett Mo)
 Evans Josephine Yeager BSEd'14 Vandalia Mo (Temp Warsaw Mo)
 Eversole Ruth AB'11 AM'14 5269 Vernon ave St Louis Mo (Temp Christian College Columbia Mo)
 Findley Eldon Marshall AB'14 Columbia Mo (Temp 505 Huntington ave Boston Mass)
 Finkbeiner Christian BSEd'14 Waukon Iowa
 Frank Fannie Jean AB'14 5135 Cabanne ave St Louis Mo
 Frauens Frank Henry Jr ME'14 212 E 35th st Kansas City Mo (Temp Box 151 Palmyra Mo)
 Fry Horace Luther BJ'14 Rich Hill Mo
 Fuqua Warren Watson BSAg'14 Monroe City Mo
 Galbraith Roger Bailey BSAg'14 Washington Mo
 Gardner Prudence AB'14 216 S Stone st La Grange Ill
 Gehlbach Gustav Sherman BSAg'14 Estill Mo
 Gehlbach Mrs Mary Lowery AB'13 BSEd'14 Estill Mo (Temp 604 Conley Columbia Mo)
 Gentry Lucile Dunn AB BSEd'14 412 S 9th st Columbia Mo
 Gibson Maurice BSF'14 5424 E 17th st Kansas City Mo
 Gibson Phil Sheridan AB LLB'14 Grant City Mo
 Gill Moss BSAg'14 Perry Mo
 Gillespie Carl BSAg'14 Albany Mo
 Gillette Lester Sidney AM'14 Fostoria Ia (Temp Ames Ia)
 Gingrich Oliver Newton BJ'14 Columbia Mo (Temp Maryville Mo)
 Gmeiner Elmer V BSEE'14 429 N Pearl Joplin Mo (Temp 1109 E Colfax Denver Colo)
 Godman Mark Selsor AB'14 Alta Hotel Kansas City Mo
 Goffin Launcelot Curry AB'14 Columbia Mo (Temp Harvard Medical School Cambridge Mass)
 Goodson Grandison Anthony BSAg'14 New Cambria Mo
 Gordon Nichols McDowell BSAg'14 Columbia Mo
 Green Roy Monroe BSAg'14 Farm Management Dept Columbia Mo
 Greene Carl Hartley AB'14 814 Virginia ave Columbia Mo
 Griffith Mabel Hoffmeister AB BSEd'14 700 Elm st Columbia Mo
 Griswold Daniel James BSAg'14 Columbia Mo
 Guitar Emily BL'00 BSEd'14 27 Allen pl Columbia Mo
 Guitar Helen AB'14 1317 Keyser ave Columbia Mo
 Guyer Julia AB BSEd'14 1325 South Paseo pl Kansas City Mo
 Haire Nettie Donald BSEd'14 Smithton Mo (Temp Tipton Mo)
 Haley Roy Robert AB'14 424 West ave Brookfield Mo (Temp 5228 Delmar ave St Louis Mo)
 Halliburton Louise AB BSEd'14 Carthage Mo
 Harris Helen Margaret AB'14 1620 Ky ave Sedalia Mo
 Harris Myra June AB'14 Bowling Green Mo
 Harrison Frank Ray BSAg'14 Dixon Mo (Temp Sharples Separator Co Chicago Ill)
 Hawkins Ivy Bee AB'14 Maryville Mo
 Head Guy Vernon AB'14 Flemington Mo (Temp Harvard Law School Cambridge Mass)
 Heaton Harold Cleon BSAg'14 Quitman Mo (Temp 1314 Rosemary Lane Columbia Mo)
 Heileman Frank August BSME'14 2611 Franklin ave St Louis Mo (Temp 201 S Sixth Columbia Mo)
 Heller Wilson Battin BSAg'14 Stonehill Mo
 Henry Martin Luther BSAg'14 2008 Gaines st Little Rock Ark
 Herrell Albert Roscoe AB'14 28th and Pear St Joseph Mo
 Hewitt Russell Floyd AB'14 Shelbyville Mo
 Highfill Charles Edward LLB'14 Marshfield Mo
 Hisaw Frederick Lee AB'14 Newtonia Mo (Temp Columbia Mo)
 Hoberecht Lena Lee AB'14 400 S 5th Columbia Mo
 Hogan Raymond Paul AB'14 Maryville Mo
 Holcombe Roland Nowlin AB'14 818 Grove st Danville Va
 Holdsworth Thomas LLB'14 339 W Sea ave Independence Mo
 Holloway Mrs John C (Frances Elizabeth Bennett) AB'14 402 College ave Columbia Mo
 Hopper Leander Darby BSAg'14 Campbell Mo (Temp Zachary La)
 Houston David Franklin LLD'14 Dept of Agr Washington D C
 Howell William Harvey BSAg'14 Ext Dept Ag College Athens Ga
 Hundhausen Emma AB BSEd'14 Gray Summit Mo (Temp Cameron Mo)
 Hursh Justus Harold BSAg'14 311 Waugh st Columbia Mo
 Hurst Alfred Roy BSCE'14 Washington Mo
 Hurst Mabel Louise AB'14 Tipton Mo
 Huston James McCutcheon BSAg'14 Sweet Springs Mo (Temp Craig Mo)
 Huston Lucius Cary AB'14 Marshall Mo (Temp 1716 Cambridge st Cambridge Mass)
 Hyde Earl Alva BSCE'14 New London Mo (Temp High School Ottawa Kan)
 Hyde Laurence Mastick AB'14 Princeton Mo
 Imes Benjamin Harvey BSAg'14 Bethany Mo
 Impey David Elijah AB'12 LLB'14 Columbia Mo (Temp Houston Mo)

Kindly report errors and changes at once to the Alumni Recorder, Columbia, Mo.

- Jackson Marguerite Agnes AB'14 YWCA Building St Joseph Mo
 Jackson William Reginald AB'14 3430 Charlotte Kansas City Mo
 Jarvis James Robert EE'14 Columbia Mo (Temp 433 Ross ave Wilkinsburg Pa)
 Jerdan Orlando Leon BSAg'14
 Jesse Adeline Claybrook AB'13 BSEd 14 810 Hillcrest Columbia Mo
 Johnson Franklin Plotinos AB'14 Oceola Mo (Temp 1211 E Broadway Columbia Mo)
 Johnson Hettie Morgie AB BSEd'14 Princeton Mo (Temp 1509 Anthony Columbia Mo)
 Johnson Kate Griffith AB'14 405 Clay st Chillicothe Mo
 Jones Dorothy Mercedes BSEd'14 4033 McGee st Kansas City Mo (Temp 802 Virginia ave Columbia Mo)
 Jones Raymond Doris BSAg'14 Novelty Mo
 Just Arnold LLB'14 2602 Jule st St Joseph Mo (Temp 1806-10 Third Natl Bank Bldg St Louis Mo)
 Kanzler Walter Hirschy BSEE'14 Garden City Mo (Temp. 918 Benton blvd Kansas City Mo)
 Karraker Perry Elmer AM'14 Dongola Ill (Temp Ag College Lexington Ky)
 Kean Lucy Temple BSEd'14 412 N 8th st St Joseph Mo
 Kehr Ruth Lucille AB'13 BSEd'14 317 S 5th st Columbia Mo
 Kemp William Ewing AB'14 La Monte Mo
 Kemper Rufus Crosby AB'14 1007 Westover rd Kansas City Mo (Temp 24 White U of Pa Dorms Philadelphia Pa)
 Kilham Austin Daniel BSAg'14 Marionville Mo
 Kilian J Alphonse BSAg'14 Blair Neb
 King Nellie Mildred AB'14 108 College ave Columbia Mo
 Kline Arthur Jonathan BSCE'14 Columbia Mo
 Knapp Lorimer Earl BSEE'14 820 N 25th st St Joseph Mo (Temp 433 Ross ave Wilkinsburg Pa)
 Koch Hugo Fred BSCE'14 Columbia Mo
 Koken Olive Rose AB'14 4203 Shenandoah ave St Louis Mo
 Kraft Christopher Herman BSEE'14 Nevada Mo (Temp 433 Ross ave Wilkinsburg Pa)
 Laffoon Carthrae Merrette EE'14 Denver Colo (Temp Columbia Mo)
 La Force Herman August AB'14 333 N Euclid ave St Louis Mo
 LaRue Mabel Moore AB'14 601 Hitt st Columbia Mo
 Lauber William Adolphus BSCE'14 2932 Dodier st St Louis Mo
 Lawrence Fesler Emmett BSCE'14 care First Natl Bank Cameron Mo (Temp 504 E 8th st Topeka Kan)
 Lee Orson Haley BSEE'14 Bowling Green Mo (Temp 1802 Jefferson st Duluth Minn)
 Letts Mary Elizabeth BSEd'14 1120 E 5th Sedalia Mo
 Levinson Adrian Melville AB'14 6347 Waterman ave St Louis Mo (Temp 96 Prescott st Cambridge Mass)
 Levy Clyde Trone AB'14 Clinton Mo (Temp 1358 B Spring st Berkeley Cal)
 Levy Sidney BSME'14 King City Mo
 Lewis Edith Olive AB BSEd'14 Liberty Mo (Temp Kahoka Mo)
 Lilly Ida Belle AB BSEd'14 608 W 39th st Kansas City Mo
 List Edgar George EE'14 234 Broadway Cape Girardeau Mo (Temp care Admsted Station Park City Utah)
 Logan James Clifford BSAg'14 Princeton Mo
 Loomis Albert Geyer AB'14 Lexington Mo (Temp 1001 Locust st Columbia Mo)
 Lotz Roe Morgan BSME'14 Bethany Mo
 Love Lucy Salome AB'14 Edgehill Mo
 Lowell Abbott Lawrence LLD'14 Cambridge Mass
 Lukens Malta Clarrie AB'14 1331 Clara ave St Louis Mo (Temp 707 Hitt st Columbia Mo)
 Luscombe Carl Blackwell BSEE'14 Carthage Mo (Temp Denver Gas & Elec Co Denver Colo)
 Lynch Grace Amelia AB'14 Moberly Mo
 Lynch Lummie AB'14 Robertsville Mo (Temp Lockwood Mo)
 Lyon Eulah Shelan AB'13 BSEd'14 Edgewood ave Columbia Mo
 McClure Elizabeth Pauline AB'14 2625 Brooklyn st Kansas City Mo (Temp Milan Mo)
 McCormick Claude E BSCE'14 Linneus Mo
 McCormick Emmett Curran Jr AB BSCE '14 Farmington Mo
 McCoy Alexander Watts CE'12 AM'14 702 N Delaware st Independence Mo (Temp 628 N Asp ave Norman Okla)
 McCune Margaret Genevia AB'14 Vandalia Mo
 McCune Villa Guy AB'14 Vandalia Mo
 McDonald Webster Campbell BSAg'14 Independence Mo
 McElroy Margaret Branson AB'14 5th and Highland Kansas City Mo (Temp 802 Virginia ave Columbia Mo)
 McFadden Volney AB'13 LLB'14 Suite 324 Rialto Bldg Kansas City Mo
 McGregor Helen Lee BSEd'14 518 Pine st Carthage Mo (Temp 519 N Washington ave Nevada Mo)
 McLain Gertrude BSHE'14 5190 Maple ave St Louis Mo
 McWilliams Harvey Lee LLB'14 Kirksville Mo
 MacKay Mrs Hugh (Jean Myrtle McDougal) BJ'14 200 Edgewood ave or 101 Academic Hall Columbia Mo
 Mackey Margaret AB'14 524 S Grand ave Sedalia Mo
 MacMorland Edward Elliott AB'14 2533 Charlotte st Kansas City Mo (Temp Sigma Chi House Columbia Mo)
 Macom Lloyd Denny EE'14 Jackson Mo
 Major Earl Elliott AB'14 11 N Garth ave Columbia Mo
 Major Mabel Irmyn AB'14 102 N Garth ave Columbia Mo
 Mangels Charles Edwin BSAg'14 1223 Lyon st Hannibal Mo (Temp 506 S 5th st Columbia Mo)
 Maris Paul Vestal BSAg'14 Marshall Mo
 Marks Morris BSCE'14 4446a Evans ave St Louis Mo (Temp 511 Turner ave Columbia Mo)
 Martin Earl Albert AB'14 Bethany Mo (Temp 403 College Columbia Mo)
 Martin Ralph W AB'13 LLB'14 Lamar Mo
 Matthews Charles Desmond BSAg'14 Univ of N C Raleigh N C
 Mayer Belle AB BSEd'14 King City Mo
 Meador Daniel Berton AB'14 Jenkins City Mo
 Magee Clive Raymond BSAg'14 Brunswick Mo (Temp Lowry Hall Columbia Mo)
 Miller John Caskie CE'14 Keytesville Mo (Temp 5667 Von Versen ave St Louis Mo)
 Miller Ruth Browning BSEd'14 304 C C ave Columbia Mo
 Mills Anna Mary AB BSEd'14 Kirksville Mo

Kindly report errors and changes at once to the Alumni Recorder, Columbia, Mo.

- Mitchell Cyprus Richard AM'14 Bendigo Victoria Australia
- Monroe Elizabeth AB BSEd'14 Albany Mo (Temp 1106 Paquin ave Columbia Mo)
- Moore Cordelia AB BSEd'14 410 N 15th st Muskogee Okla (Temp Galloway College Searcy Ark)
- Moore Joseph Cleve AB'14 Brashear Mo
- Moore Joseph Hunter AB'14 Columbia Mo
- Moore Lucy Burges AB BSEd'14 Macon Mo
- Moore Shirley Ruth AB'14 410 S 9th Columbia Mo
- Morrison Anne H AB'14 3273 Oak st Kansas City Mo
- Moss Clinton French BJ'14 4312 McGee st Kansas City Mo
- Moss Daniel Dorsey Jr BSAG'14 Columbia Mo
- Musser Karl Bryant AM'14 Filer Ida (Temp Extension Dept Connecticut Ag College Eagleville Conn)
- Nash Edward Vernon BJ'14 2210 Calhoun st St Joseph Mo (Temp Knobnoster Mo)
- Naylor Bessie May BSEd'14 705 Hitt st Columbia Mo
- Neff Clarence Earl BSAG'14 Bethany Mo (Temp 1312 Bass ave Columbia Mo)
- Nelson Erwin Ellis AB'14 722 Jefferson st Springfield Mo (Temp 804 Hillcrest Columbia Mo)
- Newberry Oliver Perry AB'14 Columbia Mo
- Nolle William Jacob BJ'14 401 N Cherry Canton O
- Northcutt Clarence Linwood AB'14 Centralia Mo
- O'Leary Margaret AB BSEd'14 Station B RFD New Orleans La (Temp 3628 Washington ave St Louis Mo)
- Owings Morris Clair BSCE'14 Darlington Mo
- Pancoast Carrie Lind AB BSEd'14 Trenton Mo (Temp 819 Virginia ave Columbia Mo)
- Parker Thomas Eldridge BJ'14 Centralia Mo (Temp Carterville Mo)
- Philpott Charles Hughes AB'14 Madison Mo (Temp 806 Missouri ave Columbia Mo)
- Pollock William Cramer AB'14 Campbell Mo (Temp 5228 Delmar blvd St Louis Mo)
- Pope Lester Enos AB'14 Bolivar Mo
- Powell Joe Davis AB'14 321 Cherokee st Nowata Okla
- Railsback Guy Herbert BSAG'14 Braymer Mo
- Ready John Thomas LLB'14 Smith and Cotton Bldg Sedalia Mo
- Reed Harry Ernest BSAG'14 312 Butler st Macon Mo
- Reich Sidney BSChE'14 2802 S 17th St Joseph Mo (Temp Granite City Ill)
- Reppert Mrs Vernon (Hazel Henthorn) AB'14 Russell Kan
- Rhoades John Franklin AB'14 El Dorado Springs Mo (Temp 1716 Cambridge st Cambridge Mass)
- Ridley Vincent William BSAG'14 Division of Hort and Pomology U S Dept of Ag Washington D C
- Riley Bert Clair BSAG'14 Fulton Mo (Temp 744 E 3rd st Bloomington Ind)
- Riley Sarah Edith BJ'14 University pl Neb (Temp care Neb State Jour Lincoln Neb)
- Roberts Walter Buchanan AB'14 Centralia Mo (Temp 3715 W 18th st Chicago Ill)
- Rohrer John Krider BSCE'14 RFD 2 Hannibal Mo
- Rollins Curtis Burnam Jr AB'12 LLB'14 Columbia Mo
- Rollman Hulda Z AB BSEd'14 3446 Shenandoah St Louis Mo
- Rollman Jane Mathilda AB BSAG'14 3446 Shenandoah ave St Louis Mo (Temp Sweet Springs Mo)
- Rose Justus Rose BSME'14 Columbia Mo
- Rosenfield Milton Charles LLB'14 411 N 16th St Joseph Mo
- Rosenthal Herman AM'14 333 S Washington ave St Louis Mo (Temp Columbus O)
- Roth John Arnold BSAG'14 5062 Kensington ave St Louis Mo (Temp Bertrand Mo)
- Royce Ralph Patterson BSAG'14 Springfield Mo
- Rucker Lovick Ray AB'14 Brunswick Mo
- Runge Robert BSME'14 322 McDonough st St Charles Mo
- Runyan Lillie Stuart AB'14 Bay City Mich (Temp Rockport Mo)
- Satterlee Henry Guy AB'14 Columbia Mo
- Schofield James Ewell BJ'14 Edina Mo
- Schultz Irvin Henry BSCE'14 4218 Windsor st Kansas City Mo
- Scott Hally Mering AM'14 Shandon O
- Scott Loyal Elgie LLB'14 Aurora Mo
- Sedwick Ruth Fern AB BSEd'14 Mt Vernon Mo (Temp Princeton Mo)
- See Mary Helen AB'14 New Florence Mo (Temp St Lukes Hospital Delmar and Belt St Louis Mo)
- Sensinstaffar Olive Lilian AB BSEd'14 Laclede Mo (Temp 101 E McCarty st Jefferson City Mo)
- Serkes Meyer BSCE'14 1628 Carr st St Louis Mo
- Shepherd Myra Louise AB'14 Hargisville Colo
- Shiner Robert Tobias BSAG'14 Braymer Mo (Temp 208 W Oregon st Urbana Ill)
- Shorter Frederick William AB'14 697 Yale Station New Haven Conn
- Shrader Harlan Loy BSAG'14 2452 Park st Kansas City Mo (Temp 22 Jackson pl Indianapolis Ind)
- Sipple Emmitt Madison BSEd'14 Columbia Mo (Temp Moberly Mo)
- Skinker Cornelius Hite Jr AB'14 Bolivar Mo
- Smith Edna Elizabeth AB BSEd'14 La Grange Mo
- Smith Edwill Bixler EE'14 500 Baker Block Springfield Mo
- Smith James Pendleton LLB'14 Butler Mo
- Soukup Libuse BSEd'14 Mexico Mo
- Spalding Marion Elizabeth AB'09 BSEd'14 901 Virginia ave Columbia Mo
- Spradling Floyd Randall BSEE'14 Union Mo
- Sprinkle Paul Carmichael AB'14 Belton Mo (Temp 605 Sanford pl Columbia Mo)
- Spurgeon Joseph Henry Harrison BSEE'14 Gorin Mo
- Stahl Milton R AB'14 5261a Waterman ave St Louis Mo
- Stewart Chester Arthur AB'14 206 Arch st Hannibal Mo (Temp 1819 4th st S E Minneapolis Minn)
- Stopplet Anna Leta BSEd'14 Flat River Mo
- Storm Julia Fanny BSEd'14 Kirksville Mo
- Stout John Arthur AB'14 Bowling Green Mo
- Sullins Mrs William E (Zay Rowena Rusk) AB'14 Windsor Mo

Kindly report errors and changes at once to the Alumni Recorder, Columbia, Mo.

- Summerfield Hazel BSEd'14 314 E 7th
 st Joplin Mo (Temp New Haven Mo)
 Summers William Shakespeare AB'14
 Columbia Mo
 Swarner Walter Crockett BSAG'14 Tip-
 ton Mo (Temp Propaganda Dept
 German Kali Works 42 Broadway
 New York City)
 Talbot Claud Porter BSME'14 Miami
 Okla
 Tarr Mrs Coralynn Gertrude AB'14 27
 Allen pl Columbia Mo
 Tate Paul Revere BSEE'14 4816 Wash-
 ington St Louis Mo
 Templeton Frank Harold BSEE'14 Rich
 Hill Mo (Temp 3016 Campbell st
 Kansas City Mo)
 Templin Lucinda De Leftwich AB BSEd
 '14 508 S 9th st Columbia Mo
 Terhune George Carnot BSAG'14 RFD 1
 Forest City Mo
 Thomas Miles Carson BSEd'14 Cen-
 tralia Mo
 Thompson Paul Jennings BJ'14 Kahoka
 Mo
 Thompson Russell Griffith BSEE'14
 Bowling Green Mo (Temp Graduate
 Col Princeton N J)
 Thornburg Hazel Syrena AB BJ'14 3225
 Hitchcock Lincoln Neb
 Thornton John Franklin BSEd'14 Jerico
 Springs Mo
 Tickle Grace Sarah BSAG'14 517 Miller
 ave Liberty Mo
 Tickle Homer McCullough BSEE'14 Co-
 lumbia Mo (Temp 3813 Centralia st
 Kansas City Mo)
 Tickle Richard Folsom BSEE'14 207
 Dwight Bldg Kansas City Mo
 Tillery Susan Elizabeth BSEd'14 1209
 Paquin Columbia Mo
 Tindall Robert Kingsbury BJ'14 RFD 2
 Fayette Mo (Temp Shenandoah Ia)
 Trail Guy Thomas BJ'14 New Haven
 Mo
 Treasure James Franklin BSAG'14
 RFD 5 Kirksville Mo
 Troxell Alexander Richard BSAG'14
 Columbia Mo
 Tsang Oong Hyuen BSAG'14 426 Hanan
 rd Shanghai China
 Tsuchiya Hiromu AB'14 Asaka Japan
 Underwood Hugh BSEd'14 Mount Ver-
 non Mo
 Van Dorsten Beth AB'14 2822 Main st
 Kansas City Mo
 Veazey Mildred Virginia AB BSEd'14
 1223 Byron st Palo Alto Cal
 Veblen Rolf AB'14 3200 Irving South
 Minneapolis Minn (Temp Harvard
 U Cambridge Mass)
 Viles Mrs Raymond H (Laura Ethel
 Roeder) BSHE BSEd'14 Norborne
 Mo
 Viley Warren Jackson LLB'14 31st and
 Troost Kansas City Mo
 Vincil Peake BSME'14 500 S 15th st
 Independence Kan (Temp Collins-
 ville Okla)
 Voigt Louesther Schlomer BSME'14
 1820 Warren st Sedalia Mo
 Wade Alma Lena AB'14 2027 Olive st
 Kansas City Mo
 Wasson Lowell Thayer BSAG'14 1320
 Summit ave Springfield Mo
 Waugh Hildegarde AB BSEd'14 2227
 Missouri ave St Louis Mo
 Wells Catherine Jane AB'14 Platte City
 Mo
 Wester Reuben Axel AM'14 115 E 33rd
 st Kansas City Mo (Temp Grad Col-
 lege Princeton N J)
 Wetstein William Garnett BSAG'14 5576
 Bartmer ave St Louis Mo
 Wheelton Thomas Foster AB'14 Mo-
 berly Mo (Temp Sigma Chi House
 Columbia Mo)
 White Charles Horace AB'14 Columbia
 Mo
 White Dorrance Stinchfield AM'14 2506
 Doncan st St Joseph Mo
 Wiegand Ernest Herman BSAG'14 Co-
 lumbia Mo (Temp National City
 Cal)
 Wiggans Roy Glen BSAG'14 Columbia
 Mo (Temp 312 College ave Ithaca
 N Y)
 Williams George Washington AB'14
 Marble Hill Mo
 Williams James Cole BSCE'14 Farm-
 ington Mo
 Willson George Clark Jr AB'11 LLB'14
 128 S Clay st Nevada Mo (Temp
 Title Guaranty Bldg St Louis Mo)
 Witters Myron AB'12 LLB'14 4111 Har-
 rison st or 209-220 Bryant Bldg
 Kansas City Mo
 Woods Charles Cook AB'14 Laredo Mo
 Woolsey Claude BSAG'14 Monett Mo
 Wyatt Dillard Hiram AB'14 Roswell
 N M (Harvard U Cambridge Mass)
 Zentmyer J Waller AB'14 Corder Mo
 Ziegler Herbert Frederick BSAG'14
 4600 E 31st st Kansas City Mo

Kindly report errors and changes at once to the Alumni Recorder, Columbia, Mo.

Geographical List

(EXPLANATION.—This list classifies only living alumni for whom the Alumni Association has addresses. Where a permanent and a temporary address are given in the Alphabetical List, classification is under the temporary address. This list is designed to show where alumni are actually located.)

ALABAMA

Auburn—Templeton George Streater BSAg'11
Birmingham—Dimmitt Roy Lester BS '01 care Board of Education
Harrison Isaac Fletcher BSME'04 505 First Natl Bank Bldg
Houston George Richard BSCE'04 505 First Natl Bank Bldg
Hutto Jasper C BSJ'11 The News
Neal Miss Captola AB BS'11 1615 10th ave S
Prehn Katherine Eleanor AB BSEd'10 AM'12 304 Tuscaloosa av
Bromley—Durant Willie Louis BSCE'14
Forkland—Snellings Claud King BSAG '12 Merryland Plantation
Snellings Mrs C'K (Eva Berniece Welch) BSEd'12 Merryland Plantation
Jacksonville—Saunders Charles Winston BSEd'07 Jacksonville State Normal
Marlon—Landers Effie May AB'08
Mobile—Hogan Jesse Franklin AB'03 LLB'09 59 Dexter ave
Lack Charles Frederick BSCE'05 M & O Ry 1001 Selma st
Selma—Bishop James Lewallan AB'86 Dallas County

ARIZONA

Bisbee—Galbraith Eliza AB'07
Hart Vernon Adelbert BSCE'06
Buckeye—McKee Clarence A AB'09
Clarkdale—Comer Edward Smith AB'05 BSEd'12
Douglas—Daily Wallace Edgar AB'09 1509 B ave
Flagstaff—Ross John Wilson PeP'88
Talbot Murrell W BSF'13
Globe—Howard Thomas Perry AB'02
Johnson Norman Joseph LLB'07
Hillside—Campbell Mary Allen AB BSEd'07
Phoenix—Gould Robin Patterson (Rev) BSJ'10
Yates Clinton Talbot BSEE'09
Prescott—Jaeger John Adam SB CE'86 130 S Pleasant
Somerton—Theilmann Robert H SB'83 SM'92
Tempe—Alexander Raymond H AB'09
Tucson—Frawley Elwood Bernard LLB'07 646 E 5th st
Leedy Charles Meredith BSCE'11
Turrell Charles Alfred AM'01
Warren—Broughton Mrs E H (Miss Florine Marie Farrar) AB'10
Yuma—Hillebrand Edwin Frederick BSEd'12 AB'13
Hoag William Bert BAg'02

ARKANSAS

Arkadelphia—Timmons Winnie AB BSEd'09 AM'13 care Quachita College
Benton—Moss Oliver Perry BSEE'08 Manager Elec Light Power and Ice Co
Bentonville—White Walter Evert BSAG'10
White Mrs. Walter E (Nana Strickler) BSEd'09

Kindly report errors and changes at once to the Alumni Recorder, Columbia, Mo.

Berryville—Gibson Rupert Campbell LLB'13
Pittman Hubert Ney LLB'91
Blythesville—Wilhite Cordelia Mitchell AB BSEd'09
Centerton—Fair Ellis Hamilton LLB '05
Fayetteville—Adams Charles Frederick BSAG'97
Hewitt Joseph Lee BSAG'05 432 Washington
Ft. Smith—Cravens William B LLB'93 303 N 15th
Kimpel Ben Drew LLB'06 506 Merchants Bank Bldg
Loeser Mrs Herman Eugene (Anna H Ahrens) AB'00 523 N 12th st
Powell Andrew Thompson Tilden AB '09
Seneker James Seehorn AB'10 609 Oakland pl
Williams Mrs Stephen Miller Jr (Katherine Barnes) BSEd'12 AB'13 118 N 18th^W
Youmans Frank Alijah LB'84 ML'91
Youmans George Faust SB'89 401 S 18th
Glenwood—McCulley James Hulén BSEd'13
Gravette—Hunt Wilson BSEd'12
Helena—Fink Jacob LB'83
Fink Montague AB'87 405 Cherry
Hot Springs—Covington Ruth Olive AB BSEd'07 1116 Central ave
Holland Dr Thomas Estill SB'71 Dugan-Stewart Bldg
Jonesboro—Sigler Roy LLB'13
Little Rock—Abernathy Robert Turner AB'04 LLB'06 200 U D
Boone Daniel Munroe AB'10 England Natl Bank
Brack Elbert Otto BSEE'05 1200 Chester st
Doyle James Marvin LLB'11 State Penitentiary
Ferguson Olive James AB'10
Green Leslie Carlisle LLB'09
Henry Martin Luther BSAG'14 2008 Gaines st
Mason Ralph Hedges BBSAG'08 Old State House.
Price William Edmund BSCE'07 4-A Fulk Bldg
Rose Uriah H LLD'88 Box 529
Steiner James Blaine LLB'12 Box 223
Young Fred LLB'96 2714 James st
Malvern—Bramlett Eloise AB'11
Mana—St. John Roy R LLB'96
Mountain Home—Underhill Dillen BSME'00
Newport—Stuckey George Ernest Jr AB'08
O'Bear—Kuhl Philip BSME'07
Okolona—Tate Ernest AB'01
Osceola—Fairley Omer M BSCE'05
Gladish Silas Lee LLB'02 Hale st
Ward Cornelius Riley BSEd'11
Paragould—Garrett James Edwin CE '86 RFD 6
Peach Orchard—Williams Eugene Lingenfelter BSCE'13
Pitts—Rowden Robert L LLB'85
Rector—Haymes Albert Howard LLB'11
Skaggs William Leslie BL'00

Searcy—Moore Cordelia AB BSEd'14
Galloway College
Siloam Springs—LaFollette Walter
Tazewell LLB'96
Springdale—Young Daisy AB'07 AM'09
Sulphur Springs—Roth Henry BSEE
'09
Texarkana—Smiley Harry Herr MD'01
Cotton Belt Hospital
Tie Plant—Ziegenbein Clarence Earle
BSCE'10
Van Buren—Bryan Rebecca Wilcox
AB'13
Wynne—Hope Robert Linwood BSCE
'10

CALIFORNIA

Alpaugh—Sanborn Edith Ellen AB'09
Bakersfield—Scodie Willma Violet AB
'13
Berkeley—Alexander Emmet Gerald
AB'99 1925 Home st
Elston Allen Mandeville AB'67 AM'70
Eucalyptus Path Claremont Park
Levy Clyde Trone AB'14 1358 B Spring
st
Quayle Maude Cannell AB'06 2516
Haste st
Randall Merle AB'07 AM'09 Univ of
Cal
Smith Frank Barton BSEd'12 2330 Col-
lege st
Stewart Charles Oran AM'08 1420 Le-
roy ave
Stoner Edith AB'04 2725 Channing
Way
Wobus Walter William BSAG'11 2001
Allston Way
Woods Herbert Spencer AB'04 AM'05
care P & E Ry Medford Ore
Brookdale—Noe Minnie Lee AB'10
Clovis—McMurtry Milton S MD'04
Coalinga—Taylor Mrs Albert S (Lacy
P Price) AB'10 206 Fresno st
Colfax—Rollins Jarrot Laban MD'83
Corona—Coe Denzil Worrell BSCE'05
CE'07 care Natl Bank Bend Ore
Cupertino—Kemble Collen Burr Jr
LLB'78 RFD 13
Davis—Howard Walter Lafayette BAG
BSAG'01 MSAG'03 University Farm
School
Howard Mrs W L (Maybelle Cooper)
AB'08
East Auburn—Kingsbury Laura Mabel
AB BSEd'08
El Monte—Truitt William Henry LLB
'87
Fillmore—Jones Ira BSEd'10 AM'11
Jones Mrs Ira (Eleanor B Hays) BSEd
'11
Fowler—McKee Herbert Nelson AB'07
Fresno—Dearing Milton Matthews AB
'02 904 Griffith Mackenzie Bldg
Hall Alta Bell BSEd'12 AM'13 210 Brix
Apts
Maupin James Lawrence AB'87 2823
Fresno st
Miller Roy Emile BSJ'10 Fresno Daily
Republican
Powell Park AB BSEd'08 466 4th Camp
st
Stagner Bert Allen BSEd'09 AB'10 AM
'11
Gardena—Norton John Henry BAG BS
'97 MS'07
Glendale—Beach Alva W LLB'92 417 N
Brand blvd
Harnbrook—Corrigan George Washing-
ton BSCE'00
Hercules—Loucks Samuel G BSME'04
Kingsbury—McDaniel Elizabeth BSEd
'13
La Mesa—Simcoe Benjamin Franklin
PeP'85
Las Gatos—Nesbitt Nelle B BSEd'09 AB
'10 Box 312
Lemoore—Bannister William Daniel AB
'02

Lodi—Nelson James Everett MD'05
Long Beach—McConnell Rufus Ward
LLB'04 220 Linden ave
Mayell Mrs A W (Una Verda Peters)
PeP'89 41 Kennebec ave
Shaefer Harry Irvin Lewis MD'98 1724
American ave
Sherwood Thomas A LLD'82 630 Elm
st
Smith Lewis Ruffner BSCE'10 645 W
11th st
Los Angeles—Arnold Jesse H AB'61
1111 S Hope st or 207 Coulter Bldg
Balthis Frank Spencer BSCE'96 care
Title Guar and Trust Co S E Cor
5th and Broadway
Browning Charles Clifton MD'83 1004
Story Bldg
Carr Gloria Washington *AB BSEd'06
4601 Cimarron st
Chapman Campbell LLB'90 428 Cal
Bldg
Christie Cassius Westwood AB'81 1651
McCadden pl Hollywood Station
Clifford Charles Alford LLB'10 331 S
Olive st
Clifford George Edward LLB'07 331 S
Olive st
DeBolt Edith Lorestine AB'04 1939 Oak
st
Foglesong Clara Magdalene AB BSEd
'09 155 Commonwealth ave
Foglesong Ella Sara AB BSEd'06 155
Commonwealth ave
Hill Robert Burns MD'09 1209 Brock-
man Bldg
Hobart Frank G AB'04 1639 Morton
st
Holland Mrs R L (Louise H. Harris)
PeP'87 1309 Arden ave
Lhamon Burgess Frank LLB'05 2623
Mapleton ave
Lientz William Alphonso AB'68 AM'71
439 W ave 51
Lycan Donald Hardman AB'10 care
Home Savings Bank
Miller John S MD'79 634 Hellman Bldg
Northcutt Arthur Harrison LLB'05 441
San Fernando Bldg
Phelps Mabel BL'00 354 W ave 53
Phillips Joseph Leslie TE'80 CE'90 2159
W 25th st
Pierce Harry Llewellyn AB'05 554 W
43d pl or 682 Pac Elec Bldg
Potter Maud AB'05 2630½ Harvard
Bldg
Salmon Merritt Kimbrough AB'99 Title
Guaranty Trust Co
Scott M Pauline AB'96 AM'98 2916
Flowers st
Shepard Clyde Sheldon AB'07 Gamut
Club or So Cal M E Conf
Sidebottom Earl E LLB'98 3111 Key
West st
Stewart Harvey Kling LLB'08 1415
Edgemont st
Tyrell Frank G DD'98
Utley Lee BL'99 LLB'00 1029 Califor-
nia Bldg
Wade Andrew Fuller LLB'90 Union
League Club
Williamson Bert Alfred BSCE'07 1760
W 39th st
Woods William S AB'61 AM'64 Hotel
Leighton
Yakey John Brandon LLB'84 922 Hol-
lingsworth Bldg
Marshall—Weedin Kirby Calhoun CE
'89
Merced—Badger Baker Woodruff AB
'67 AM'70
Mill Valley—McGlothlin Mary Edith
AB BSEd'05
Monterey—Magruder Porter Elias AB
'11
National City—Wiegand Ernest Her-
man BSAG'14
Oakland—Brandt Albert U BSEE'99 372
62nd st

Kindly report errors and changes at once to the Alumni Recorder, Columbia, Mo.

- Parker Mrs Ida G (Ida Gerig) AB BP '94 AM'95 2424 Foothill blvd
Palo Alto—Ashley William Washington MD'75 611 Waverly st
 Veazey Mildred Virginia AB BSEd'14 1223 Byron st
Pasadena—Green William W AB BSEd '11 1419 Magnolia ave
 Shapley Harlow AB'10 AM'11 906 E Villa st
 Shapley Mrs Harlow (Martha Betz) BSEd'10 AB'11 AM'13 906 E Villa st
 Soengen Gerald William BSEE'13 1024 Milan ave South
Point Richmond—Osborn Robert Thomas AB'12
Pomona—Davis Henry Bascom TE CE '79
Redlands—Sherman Henry Edwin BS '77 322 Cajon st
 Watts Arretta Lynch AB BSEd'12 High School
Reedley—Dailey Mrs. Dorothy Hewitt (Dorothy M Hewitt) AB BSEd'13 RFD 3
Rio Vista—King Henry James AB'12 AM'13
Roseville—Marshall Urban S BSCE'00
Sacramento—Maughmer Carl BSCE'99 3110 T st Court
San Bernardino—Hadaller J A LLB'11
San Diego—Edwards Mrs Rosalie G (Rosalie Gerig) AB'00 AM'01 1334 7th st
 Hinkle John Isaac LLB'92 241 Broadway
San Francisco—Brinkley Milo Hamilton BSCE'03 CE'06 833 Market st
 Cottingham Robert Curtis MD'83 3319 Jackson st or 401-404 Pacific Bldg
 Denny Omar BSME'04 58 Sutter st
 Harshe Robert Bartholow BL'99 Fine Arts Dept Panama-Pacific Exposition
 Houston Ralph Graham BSCE'11 731 Wells Fargo Bldg
 Schnapp Michael Herbert BSEE'07 care Gen Elec Co Rialto Bldg
 Snell Charles Parson LLB'96 1465 Ninth ave or 610 Metropolitan Bank Bldg
 Stava William BSCE'09 1318 Humboldt Bank Bldg
 Taylor Thomas Jackson AM'90
 Waddell Mrs Ward Wm (Louise Arnold) AB'06
 Zorn Edward BSCE'03 1120 Phelan Bldg
Sanger—Wash John Samuel LLB'89 RFD 1
Santa Barbara—Patzwald Otto Reinhold AB'03 AM'05 1508 De la Vina st
Santa Cruz—Eickhoff Victor BSag '09 Linwood Farm
Santa Monica—Corder Charlotte Frances AB BSEd'04 AM'05
Selma—Kraemer Herman AB'96
 Smith Joel Harvey LLB'95 Box 342
Stockton—Goddard Eleanor AB'12 105 Home Apts
Ukiah—White John Quincy LLB'78
Vallejo—See Thomas Jefferson Jackson AB SB LM'89 Naval Observatory Mare Is
Visalia—Bell Fleetwood LLB'97 115 Goshen ave
- COLORADO**
- Alamosa—Pilcher James Delano LLB '88
Boulder—Armstrong Frank Charles TE CE'82 National State Bank Bldg
 Horn Simon Taylor LLB'88 941 Grant pl
 Lovelace William Greene AB'80 1040 Tenth st
 Newcomer Ralph Samuel LLB'10
 Swayne Mrs Jas W (Josephine Latham) AB'80 AM'84 930 Lincoln pl
 Wallace Jacob H ME'07 1313 Seventh
Canon City—Eldred Kent L LLB'96
 Gardner Clara BSEd'10
 Maupin Joseph Hickman LLB'78
 Newell Elizabeth Colquitt BSEd'10 AB '11 605 Rudd ave
Colorado Springs—Gray William L Jr LLB'96 806 High st
 Macey Mrs. W O (Mary B. Potter) BL '99 1323 North Wahsatch ave
 Ray Frank Oliver TE'92 220 W Cimarron st
Delta—Bruce George W LLB'92
Denver—Adams Frank Hicks BSCE'08 1002 Gas and Elec Bldg
 Babb Henry Belton BS'76 PeB'77 LLB '81 Equitable Bldg
 Bottom John Thomas PeP'79 LLB'81 1648 Washington st
 Boyer Monta Jean Pep'92 1648 Washington st
 Butman Winthrop Warren MD'97 512 Wyoming Bldg
 Clarahan Mamie Margaret BSEd'09 AM '10 1311 Newport st Montclair Sta
 Ficklin Mrs Bowman (Isabelle McClement) PeP'92 88 S Clarkson st
 Friede Henry BSEE'12 1101 E Colfax ave
 Gleaves Milner Earl LLB'07 116 S Downing st or 302 Continental Bldg
 Gmeiner Elmer V BSEE'14 1109 E Colfax
 Hamilton Charles Mortimer AB'02 106 Broadway
 Hancock Harry David BSEE'12 1101 E Colfax ave
 Hardesty Mrs W B (Lena C Hutcherson) AB'11 1819 S Clarkson
 Jaeger Charles Sur'84 556 Metropolitan Bldg
 Langston Mrs J H (Alice M Paine) AB BSEd'08 1029 Adams st
 Lougeay William H MD'82 209 Bank Bldg
 Luscombe Carl Blackwell BSEE'14 Denver Gas & Elec Co
 Maurer Lucy C PeP'90 care U S Mint
 Mety Charles P LLB'99 311 Ry Exch Bldg
 Robinson Harry E AB LLB'02 616 Kittredge Bldg
 Sapp Peyre Ferry AB'09 1443 Marion st or 329 Kittredge Bldg
 Schaefer Oscar Charles BSChE'09 536 S Sherman
 Seares Lauren Vane BSEE'10 care Central Colo Power Co 828 Symes Bldg
 Smith Richard Alford LLB'10 363 S Emerson
 Talbot Charles Hardin LLB'10 425 1st Natl Bank Bldg
 Wagner Louis PhB'81 PhM'85 440 S Pearl st
Durango—Prewitt Robert Chandler LB'85
Ft. Collins—Foard William Euphrates BSag'13 AM'14
 Helmreich John Arthur BSag'13
 Nuckols Mrs S B (Winona Woodward) BSHE'10 BSEd'11 AM'12 322 Garfield
 Nuckols Samuel Benton BSag'11 AM'12 322 Garfield st
 Rayner Olin Stuart BSag'12 State Ag Col
Grand Junction—Romberg Edward Robert BSCE'06
 Shellenberger Walter Jeremiah AB'04 RFD 4
 Staley Lorin Andrews SB'73 229 Fair Bldg
Greeley—Read John Wood Jr AB'09 box 667

Kindly report errors and changes at once to the Alumni Recorder, Columbia, Mo.

Read Mrs John W (Julia Kirtley) BSEd'09 box 667
Gunnison—Keyte I Allen BSEd'09
Martin Donniss (Miss) AB'11 AM'13
Hargisville—Shepherd Myra Louise AB'14
Hoehne—Carothers William Jackson BSAG'09
Hotchkiss—Melcher Mary BSEd'10
Kit Carson—Depee Emma AB'99
La Junta—Williams Thomas Albert BSCE'02 608 San Juan
Las Animas—Pryor Mrs Richard (Sarah Josephine Field) LB'83
Limou—Barber Mrs Lee (Inez L Riggs) BL'94 ML'95
Littleton—Ficklin Walter Homan BS'95
Louisville—Martin Leonidas Warren Tandy AB'04
Montrose—Robertson George Gordon AB'99 RFD 2
Ouray—Griffin Cary Augustus Erasmus Burgess Israel AB'09
Pueblo—Cloud Riley Ransom LLB'00 2318 Greenwood st
Rocky Ford—Dunkin Robert Roy LLB'92 917 Main
Zumbrunnen Emile Miles AB'04
Telluride—Stone Mrs G I (Bessie Isaacs) AB'10
Trinidad—Gow Bernard Arthur LLB'96 4 Elks Block
Hendrick John Jackson LLB'87
McChesney Arthur Clay BL'77 LLB'78 516 Nevada ave
McChesney Mrs Arthur (Fannie P. Field) PhB'79
McChesney Thomas Sharp LLB'07 box 402

CONNECTICUT

Eagleville—Musser Karl Bryant AM'14 Extension Dept Connecticut Ag Col
New Britain—Bell Mildred Maxwell AB BSEd'12 AM'14 125 Camp st
New Haven—Shorter Frederick William AB'14 697 Yale Station
New London—Wilson Ralph Waldo AB'09 Coast Artillery Corps Fort H G Wright
North Colebrook—Lyon Harris Merton AB'05
Storrs—White George Cleveland BSAG '10 AM'12

DELAWARE

Newark—Grantham Arthur Elliott BS AG'05
Vaughn Ernest Van Court BL'00 AM'04
Wilmingon—Henderson Cicero Adolphus LB'98 211 W 19th st

DISTRICT OF COLUMBIA

Washington—Austin Frederick Henry LLB'80 1116 Columbia Road
Bailey Ilena May BSAG'12 U S D A office of farm mgt
Boeger Ernest Augustus BAg'82 BS PeB CE'84 MAg'85 3106 P st N W
Briggs Clark Arthur BSEE'07 AM'10 1438 Meridian pl or Bureau of Standards
Brooks Charles AM'05 PhD'08 Bureau of Plant Industry U S Dept of Ag
Cannon Clarence Andrew LLB'08 Speaker's Room House of Rep
Chubbuck Levi BAg'82 MAg'85 3401 16th st N W
Clark Bennett Champ AB'13
Crowder Enoch Herbert LLB'86 War Dept
Davenport Sara Jeannette AB BSEd'10 1719 13th st N W
Davis Herbert Perry BSAG'11 Dairy Div
Davis Leslie Vincent BSAG'12 Bureau of Soils

Dearing Charles Thornton BSAG'09 U S Dept Ag
Dorsett Palmeon Howard BAS'84 care U S Dept Ag
Dunn James Elmer BSCE'11 Bureau of Soils
Faris Robert Lee CE'90 66 U st N W
Folk Joseph Wingate LLD'06 Dept of State
Galbreath Samuel Mack BSCE'12 Office Public Roads
Gilbert Etta Orpha BSAG'13 Seed Laboratory
Heidel Benjamin Franklin BSCE'06 Office of Public Roads
Hilder Frazer Crosswell BSCE'04 CE'07 904 E Capital st
Houston David Franklin LLD'14 Dept of Ag
Hudson Millard Filmore LLB'83 care U S Senate
Husmann George C BAg'82 MAg'85 1308 Q st N W
Husmann Mrs Geo C (Nellie W Dorsett) PeP'89 1308 Q st N W
Kern Robert Russ AB'05 819 Fifteenth N W
Kiel Herman Gottlieb PeP'90 BL'93 543 Kenyon st N W
Klein James Phillip BSAG'12 office of Markets U S Dept of Ag
Lafferty Abraham Walter LLB'99 486 House Office Bldg
Mann Chester DeWitt BSCE'09 Government Service
Marbut Curtis Fletcher BS'89 U S Dept Ag Bureau of Soils
Miller Edwin Burch AB'06 AM'07 Bureau of Trade Relations Dept of State
Peery Edwin Howe LLB'81 U S Reclamation Service
Richey Frederick Davis BSAG'09 B P I U S Dept of Ag
Ridley Vincent William BSAG'14 Division of Hort and Pomology U S Dept of Ag
Shidy Leland PNG'72 1617 Marion st N W
Smith Earl Brenton BSME'03 ME'05 U S Office of Public Roads 14th and B sts S W
Spillman William Jasper BS'86 MS'90 care U S Dept of Ag
Stone William Joel LLD'93 205 Senate Office Bldg
Summers Thomas Henry BSAG'12 Office Farm Mgt U S Dept of Ag
Sweet Arthur T AB'04 Bureau of Soils U S Dept of Ag
Thom Charles PhD'99 4017 14th st N W
Tillman Benjamin William BSAG'07 Bureau of Soils
Vanatta Earl Steere BSAG'10 Bureau of Soils
Van Wagenen James Hubert BSCE'08 care Coast and Geodetic Survey
Watkins William Isaac BSAG'13 Bureau of Soils
Woodson Thomas Dupuy AB'05 Army Medical School
Wright Philip Anson AM'13 612 Randolph st or Dairy Div B A I Dept of Ag
Wulfert Margaret Anne BL'99 1209 Decatur st N W
Wylie Charles Clayton AM'12 Naval Observatory
Wynne Carl Monroe AB'13 1788 Columbia rd

FLORIDA

Darlington—Jones Urban Louis MD'04
Drandon—Hamner Harry C LLB'96
Gainesville—Floyd Bayard Franklin AM'07
Floyd Mrs B F (Dixie R Westlake) AB'06 BSEd'07

Kindly report errors and changes at once to the Alumni Recorder, Columbia, Mo.

Willoughby Claude Leake BAg'01 Col
of Ag U of Fla
Plymouth—Grossbacher John Gasser
AB'06
Grossbacher Mrs J G (Willie I
Smoot) AB'05 AM'06
Tallahassee—Boyd Clarence Eugene
AM'01 box 313
Tampa—Ramer Ralph John LLB'95
1603 Franklin st

GEORGIA

Ashburn—Hall Eugene Clinton BSAg
'12
Atlanta—Burgess William Henry LLB
'06 35 Narcross st
Hatcher Frances Bell AB'01 AM'02 87
Washington
Robertson Gay Aufrecht BSME'02
Steele Oliver Lee AB'03 LLB'06 Pied-
mont Hotel
Veach Otto AB'04
Athens—Howell William Harvey BS
Ag'14 Ext Dept Ag Col
Lowry Marion Wayne BSAg'12 AM'13
199 Wray st or Georgia State Col-
lege of Ag
Augusta—Jones Mrs Arthur Rodney
(Bonnie L Coon) AB'10 605 Craw-
ford ave
Savannah—Eppes Thomas Jefferson
LLB'96 304 E Henry st
Stump Vivian French AB'05 218 E State
st
Thomasville—Watt Mrs W A (Bob
Mary Lindsay) BSEd'13 AB'14

IDAHO

Boise—Paxton Charles Flagg LLB'98
box 1283
Pike Mrs C F (Margaret E. Bogard)
BL'99 1319 N 16th st
Taylor John Martin BS CE TE'82 1112
Bannock
Tennyson Luther Wesley AB'05 LLB'06
Burky—Tomlinson Erwin Mortimer
BSEE'04
Caldwell—Boulton Payne Augustus BL
PeB'85 AM'98
Boulton Walter Emmet BS'83 MS LLB
'88
Haydon Curtis AB BP'94 LLB'98 LLM
'99
Cambridge—Carter Delton Lovell AB
'10 BSEd LLB'12
Carter Mrs Delton L (Ella M Wilson)
BSEd'12
Coeur D'Alene—Buck Mrs J V (Edith
E Grace) AB BSEd'07 901 Garden
ave
Maupin Roy Willis AB'12
Grace—Langford Wilbur H BSEE'13
care Utah Power and Light Co
Jerome—Adams Newton T AB PeB'92
Kellogg—Votaw Lorenzo Dow BSEd'10
AB'12
Kimberly—Turner William H AB'68
AM'71
Turner William Henry BSCE'98 MD'01
Lewiston—Cole Charles Arthur BSAG
'06 MSAG'07
Montpelier—Jobson Arthur James BS
EE'06 box 221
Moscow—Ellington Elmer Verne BS
Ag'10, Morrill Hall Univ of Ida
Hickman Cuthbert Wright BSAG'13
University of Idaho
Hyslop Ralph Erskine BSAG'05 MSAG
'06
Mountain Home—Frazier William
Lawrence MD'08
New Meadows—Highley Lee BSCE'96
Payette—McCarroll Benjamin Frank-
lin AB'07
Pocatello—Henry Mrs John M (Sylvia
Valentine Magill) BSEd'13 580 W
Clark st

Rexburg—Ryland Leonard Gamble LLB
'98
Richfield—Cole Norman John AB LLB
'05
Cole Mrs N J (Emma McCallon) BSEd
'06
Torr Florence Maude BSEd'12
St. Anthony—Gwinn James G LLB'91
Wallace—Corner Myron Alfred BS
PeB'89
Weiser—Propps David Henry BSAG'13

ILLINOIS

Alton—Campbell Edward Eugene LLB
'96 612 E 16th st
Beardstown—Kunz Frank Oliver AB'05
MD'08
Belleville—Miller James Oliver LLB'83
Berwyn—Cole Winfred Bryan AB'06
3208 Harold ave
Bloomington—Berg Hazel Hodge AB
BSHE'10 143 Chestnut st
Brook—Woodson Thomas Poindexter
LLB'02
Camp Point—Wallace Samuel Mason
LLB'99
Carbondale—Cox Elza Allison BSCE'98
908 Sycamore st
Merrymon William Walter AB'12
Carlinville—Anderson John Malcom
LLB'06 637 E 1st S st
Carrollton—Bowman John Charles
LLB'84
March Samuel Franklin MD'09
Carthage—Clark Mary AB'14 317 Main
st
Swain Eva Lena BSEd'12 1024 Main st
Champaign—Hayhurst Paul AB'04 308
E Park ave
Charleston—Dora Robert Sinton LLB'97
Chicago—Allen Edith Frances AB
BSEd'09 1449 Fargo ave
Allen Edward Thorpe BL BP'94 ML'96
623 S Wabash ave
Alvey Mrs James Perrie Jr (Rose
Burns) AB'05 5359 Calumet ave
Baird James Claud AB'03 Morgan Park
Baugh Albert Howard AB'08 30 N
Michigan blvd
Bedford Frances Elizabeth AB'01 AM'04
2308 Jackson blvd
Bell Virginia Cordelia BS'01 2150 Mar-
shall blvd
Brown John S LLB'91 137 La Salle st
Brown Ralph Lyman AB'13 5731 Ken-
wood ave
Buckham John Edwin BSEE'05 620 E
62nd st
Cable John Ray AB BSEd'13 5719 Ken-
wood
Chittenden Edward Wilson AB'09
AM'10 120 Maroon Heights
Collins James Johnson BS'77 1808 Re-
public Bldg
Corl Wiley Franklin BSEE'08 332 S
Michigan ave
Chapman George Wolcott LLB'84
Sherman Coffee House
Cross William Thomas AB'08 AM'09
City Club Plymouth Court
Dent Louis Lee BL'02 1060 Rookery
Bldg
Dorsey Machir January LLB'05 234 S
LaSalle st
Doughty Alford John LLB'04 849 E
63d st
Dowdall Guy Grigsby BL'97 135 Park
Row
Ellis James Daniel AB'06 1621 Division
Ellis Ralph Edgar AB'07 1717 Harris
Trust Bldg
Evans Eldon Cobb AB BSEd'10 AM'12
910 E 57th st
Evans Ernest Roper AB'09 500 Diver-
sey Parkway
Farley Robert Emmett LLB'92 Hotel
Magestic

Kindly report errors and changes at once to the Alumni Recorder, Columbia, Mo.

- Hain Veit Aull BSEE'06 EE'10 Gen Elec Co Monadnock Bldg
Haines Dr Frances Edith AB'09 AM'10 Apartment 1 1423 S Michigan ave
Harrison Frank Ray BSAG'14 Sharples Separator Co
Haun Grace AB BSEd'10
Hersman Mrs Charles F (Anna Bates) AB PeB'87 AM'90 5401 Woodlawn ave
Hinde Hubbard Kavanaugh Jr AB'96 Marquette Bldg
Hinton Edward Wilcox LLB'90 Law Bldg Chicago U
Hornback Michael Edwin BSCE'12 511 E 62nd st
House Ralph Emerson BL'00 AM'00 6219 Drexel ave
Joyce Errol Lee AB'13
Keller Logan Herbert BSEE'12 1716 Fisher Bldg
Laird Norman Ketron BSEE'05 845 W 70th st
Lathrop Gardiner AB'67 AM'70 LLD'07 1011 Railway Ex Bldg
Levy Eva PeP'89 5200 Prairie ave
Liebenstein Oscar Henry BSEE'09 4616 Vincennes ave
Maclay William Harrison BSCE'11 Corrugated Bar Co Commercial Natl Bank Bldg
Maddox Edward Morton BSEE'05 624 American Trust Bldg
Maddox George Finley BSEE'08 137 S LaSalle st
McBride Linn Frederick AB'11 Presbyterian Hospital
Mitchell John Earl BSCE'11 905 E Sixty-first st
Moody Levi Jr AB'06 6139 Woodlawn ave or 2628 Sayre ave Montclare sta
Moreel Samuel Jr BSCE'08 4740 St Lawrence ave
Morehead George Lawrence BSME'02 7200 Princeton ave
Morgan Frederick Arthur BSAG'13 Picker Lead Co Tacoma Bldg
Mottier Francis Marion BL'00 30 N Sheldon st
Nelson Donald Marr ChE'11 341 S Springfield ave
Neuenhahn Otto Francis LLB'88 112 Clark st
Newell Mary Heartwell BSEd'09 AB'10 Chicago School of Civics 35 Dearborn st.
Olson Claude Arthur BSME'12 4541 N Campbell or 108 S LaSalle
O'Shaughnessy John Patrick LLB'95 1252 Otis Bldg
Page Arthur Clinton BSAG'12 1522 Michigan Blvd Bldg
Patrick John Hezzie AB BSEd'12 5550 Drexel ave
Pechstein Louis Augustus BSEd'12 6106 Ellis ave
Philbrook Lee Elmo BSCE'04 1106 Rookery
Pratt George Cooley AB'91 30 N LaSalle st
Quaife Milo Milton AM'05 Lewis Institute
Raut Irwin AB'98 State Committee Y M C A LaSalle st
Ray Fred Percival LLB'93 4926 Champlain ave
Reuter Edward Byron AB BSEd'10 AM'11
Riley Floyd Burke AB'04 122 S Michigan
Roberts Walter Buchanan AB'14 3715 W 18th st
Rogers Rachel Lucy AM'05 315 S Ashland rd
Ross Lucius Garland AB'13 6059 Ellis ave
Rubin Monroe Frederick AB'09 20 E Jackson blvd or 1402 Gibbons Bldg
Rutledge Roscoe Brite BSEE'12 2127 S Ridgeway
Sachs Alexander F BSCE'10 Mechanical Dept Sulzberger & Sons Co 41st and Ashland ave
Schmitt Clara AB BSEd'05 806 Tribune Bldg
Schrenk Otto J BSAG'10 158 W Ontario st
Shorey Paul LLD'13 University of Chicago
Steele Alma AB'13 156 S Hamlin ave
Steele Ava D AM'00 2955 E 91st
Surface Charles Randall BSEE'10 care Sprague Elec Co 516 Fisher Bldg
Trotter Florence AB BSEd'08 Benton Hall University of Chicago
Tupes Ernest E AB BSCE'09 6128 Ellis ave
Wallbrunn Maurice AB'02 327 S Clark
Williams Bettie AB'06 1441 E 60th st
Wolfsohn Leo BJ'13 1920 Washburne ave
Woods Weightstill Arno AB'11 1156 E 54 pl or 1103 Fisher Bldg
Zatlin Louis Edward BSME'09 6234 Dorchester ave
Zillman Christian Charles Herman BS BP'93 16 Metropolitan Bldg
Christopher—Spaht Albert William BS EE'06
Cicero—Anderson Florence Washington EE'14 5143 W 24th pl
Danvers—Tomlin Morell LLB'90
Decatur—Boulton Robert Perrine BL'77 ML'80 364 W William st
Harper William Homer LLB'10
Powers Joseph H BSCE'01 940 N Edward st
Roehry Emil Anton EE'10 Decatur Ry & Lt Co
East St. Louis—Baughman William Leavell BSEd'12 High School
Moeser Frederick LLB'83 2916 Bond ave
Eldorado—Reed Thomas C LLB'85
Evanston—Bernstorff Frank Adolf AB '02 806 Milburn st
Nesbitt Florence M AB'02 931 Hinman ave
Godfrey—Ware Grace May AB'10 Monticello Seminary
Granite City—Kennedy Frederic Thos BSME'11 care Trinidad Fdry and Mach Co
Reich Sidney BSChE'14
Greenville—Cook Guy Shimer AB'12
Hamilton—Orr Warren Henry AB'09 LLB'11
Jacksonville—Lushbaugh Erith Evert BSCE'03 715 E State st
Read John William BSAG'07 MSAG'08 care Ill College
Joliet—Seibel Charles William BSEE '07 Public Service Co 310 Van Buren
La Grange—Gardner Prudence AB'14 216 S Stone st
Long Point—Clark Elmer Sayre AB'12
Macomb—Ginnings Robert Meade AB '04 314 N Ward st
Madison—Hinde James Curd BSEE'96 209 Madison ave
Hinde Thomas Turner LLB'84
Marion—Ferrell Hosea Vist LLB'02 804 Public Square
Peebles John Wallace LLB'77
Matton—Magee James Dwight LLB'09
Mendon—Gilliland Lester Lawrence BSEE'12
Monmouth—Boyd Laura Alice AM'07 702 E Archer ave
Oak Park—Dawson Charles Edward AB'09 729 S Harvey ave
Powell Raymond Eugene BSEE'13 217 S Cuyler ave
Pearl—Dalton Samuel Jasper Jr BSCE '13 care McCoun Hotel

Kindly report errors and changes at once to the Alumni Recorder, Columbia, Mo.

Peoria—Welch John Gunn AB'03 AM '04
 Welch Mrs John G (Nellie Raymond Farley) AB'08
 Whitmore George Rowe LLB'07 care Peoria Ry Co
Pontiac—Bishop Roy Cleveland BSag '11
Quincy—Arends Henry Gerhardt LLB '12 408 S 18th st
 Bock Hans Julian BSag'12
 Glasgow George Winfield AB'10 320 Cherry st
 Rusk Earl Wilson BSag'09
 Stine Dan Gish AB'07 230-231 Wells Bldg
Springfield—Bilger Harry Edmund BS CE'07 714 S State st
 Piepmeier Bion Harman BSCE'08 State Highway Commission
 Scott Lewis Pelotte BSCE'10 Highway Dept
Upper Alton—Wilkinson Robert Edgar LLB'97 Western Military Acad
Urbana—Rusk Henry Perly BBSag'08 Ag Exp Sta
 Rusk Mrs Henry P (Edith E. Hartley) BSEd'09
 Shiner Robert Tobias BSag'14 208 W Oregon st
Virden—Williams John Everett LLB'09
Warsaw—Smith George Albert CE'12 Tri-State Traction Co
Wheaton—Pemberton Walker S BSEd '06 AM'09 606 Irving ave
Wilmette—Sturtevant Mabel Eugenia LLB'08 1730 Forest ave
Xenia—Cloyd Alva Lee AB'14 RFD 5

INDIANA

Anderson—East William Hutson BS EE'07 312 E Fourteenth
Bloomington—Riley Bert Clair BSag '14 744 E 3rd st
 Stout Mrs S E (Frances M Blodgett) AB'04
Crawfordsville—Daniels Francis Potter AM'97 PhD'05 512 S Green st
Culver—Rockwood Charles Ainsworth AB'10 Culver Mil Acad
 Willhite Benjamin Franklin AB PeB'02 Culver Military Acad
Danville—Orr Alfred William BSag'13
Fayette—Starr Chester G BSag'06
Ft. Wayne—Ellis Tom Butler BSEE'14 1326 W Jefferson st
 Haddaway Thomas Sherwood EE'11 Shoaff Bldg
 Smith Perd O BSEE'08 Ft Wayne Elec Works
 Surber Virgil Watkins BSEE'11 Indiana Engr and Const Co
Franklin—Deppe Charles Alexander AB'02
Gary—Burruss Frank BSME'11 care Ind Steel Co 630 Harrion st
 Thacher Frank Barclay BSME'11 YMCA Bldg
Indianapolis—Christensen John Benjamin LLB'95
 Shrader Harlan Loy BSag'14 22 Jackson st
Jeffersonville—Hatton Robert Edwin PeP'90 Jeffersonville Business Col
Lafayette—Fore Harry Franklin AB'05 BSEd'06 123 Russell st
 King Franklin George BSag'07
 Oskamp Joseph BSag'12
Marion—Welch Lila Merle BSEd'10 517 W First st
Mt. Vernon—Wright Frank L BSag'11
Rockport—Beeler Maxwell Newton BJ '14 RFD 5
South Bend—Leffler Shepherd AB'04 YMCA
Valparaiso—Beck Edward Everett LLB '88
Warsaw—DuBois Charles Clifford AB '02 AM'03 110 E Market st

IOWA

Ames—Brashear Clarence Eugene BS A'13 Dean's Office Div of Ag Iowa State College
 Douglass Thomas Rankin BSag'11 203 E Fifth
 Douglass Mrs Thomas R (Marion Alleta Batteredton) BSag'14, 203 E Fifth st
 Evvard John Marcus MSag'09 617 9th st
 Gillette Lester Sidney AM'14
 Hechler William Roy BSag'11 Iowa State College
 Hughes Harold DeMott MSag'08
 Sears Charles Thatcher LLB'02
Anamosa—Moyle Budd Spurgeon AM'09
Bedford—Miller William Frederick AB '03
Blockton—Florea Leroy Roscoe BSag '10
Brooklyn—Simeral Fred Ernest MD'09
Cedar Falls—Lynch Samuel Adams LB PeB'92 421 W 24th st
Cedar Rapids—Livingston Harold Todd BSCE'08
 Ware James G AB'11 1517 D ave E
Cincinnati—Cook Mrs Wm Henry (Miss Clara Crow) BSEd'08
Clarence—Hageman George W AB'03
Correctionville—McQuitty William F. MD'79
Des Moines—Brown J. Harrison BJ'14 care Merchant's Trade Journal
 Dorman John Benjamin PeP'88 PeB'91 209 5th st
 Tidd Miss Charley Coombs AB BSHE '10 Des Moines College
Fairfield—Reid Martha McKenzie AM'13 605 N Court st
Hawarden—Doolittle Marshall Erwin MD'81
Hiteman—Worth Craig MD'06
Hogan—Chance Harrison Levi BSag'14
Iowa City—Davis Roy Benton AM'13 care Dept Chem State Univ
Iowa Falls—Harris Herman Fermain PeP'92 AB BP'94 AM'97 515 College ave
Kent—Holman Henry Edward LLB'05
Keokuk—Angle Johnson Boone LLB'12
 Reed Robert L MD'97 AB'02
 Reid Robert Lee PeP'87 AB'92 MD'97 814 N 9th
Lamoni—Tapscott Harry Emanuel AB '13
Lineville—Madden Ira Gilbert LLB'98 RFD 1
Mt. Pleasant—Koch Edwin Oswald AM '11 604 N Adams st
Sac City—Currie Malcom LLB'05
Shenandoah—Tindall Robert Kingsbury BJ'14 RFD 2
Sioux City—Nash Franklin Marion BS EE'06 1701 W 6th st
Traer—Wilson James LLD'03
Vinton—Mossman Hugh LLB'08
Waukon—Finkbeiner Christian BSEd '14

KANSAS

Arcadia—Sprecher William H LLB'91
Atchison—Clausen Erwin Werner LLB' 10 130-07 N 4th st
 Davis Elton Ray BSag'13 YMCA
Beloit—McHendry Mabel D BSEd'11
Bonner Springs—Hilt Samuel William LLB'95
Coffeyville—Wettack Elmer Eugene AB BP'95 603 Spruce
Columbus—Huffman Charles Earl MD '90
 Lowry Ethelyn Margaret AB BSEd'05 400 W Maple
Cottonwood Falls—Gresham Walter Jonathan LLB'11
Culver—Burney Robert Hickman Dr BS'95

Kindly report errors and changes at once to the Alumni Recorder, Columbia, Mo.

Delphos—Mullinax Ira David AB'03
Dodge City—Connaway Dennis Harper BAS'84
Edmond—Gudgell Frank Oliver AB'95
 2101 Linwood blvd
Effingham—Taylor Charles Henry BS Ag'08
Elk City—Cripps David Andrew LLB '02 RFD 3
Elkhart—Richards Dean Willard BSEE '05
Emporia—Monroe Walter Scott AB'05
 BSEd'07 AM'11 Kansas State Normal School
 Priestly Alger Paul AB'11
Ft. Scott—Jackson William Franklin LLB'09 928 S Crawford
 Withers Jennie Haynes AB'08 415 National ave
Garden City—Harrison Carl LLB'07
Hiawatha—Means William Foster LB PeB'85 LLB'87 308 N Twelfth
Holton—Hoffman Gustave A PeP'92
Huron—Jones Wiley SB'77 MD'78
Independence—Alford Mrs Christine Dick (Christine Dick) BSEd'09
 Sloop Charles Jacob AB'03 LLB'09
Iola—Rosebush Earl Alfonso BSEE'06
Kansas City—Arthur John Rev AB '47 AM'50 826 Garfield
 Clay Robert Buchanan BSF'14 1055 Armstrong
 Clay Mrs R B (Ruby Pearl Garnett) AB'14 1055 Armstrong
 Ditzen Paul Henry LLB'11 937 Sandusky ave or 650 Minnesota ave
 Littick Charles Oscar LLB'90 Stubbs Bldg
 Mueller Irvin Charles BSCE'08 1632 S 21st st or Kaw Valley Boiler Works
 Sharp Nathalie AB BSEd'10 819 State ave
 Turner George Walker BJ'13 High School Ninth st and Minnesota ave
Lawrence—Beery Byron Buckingham Sur'85 TE'87 LLB'89 600 Ohio st
 Estes Clarence BSChE'08 ChE'09
 Hawkins Winfred Weeden AB'13 AM'14 1121 Kentucky st
 Skidmore Mark AB'05 BSEd'06 536 Ohio st
McLouth—Jones Elijah BS'77 MD'78
McPherson—Allison George Wilkerson LLB'77
Manhattan—Waters Henry Jackson BSAg'86
 Cochel Wilber Andrew AB'97 BBSAg'05 209 Park rd
 Gearhart Walter Scott BSCE'07 1010 Vattier st
 Reed Ollie Ezekiel BSAg'08 MSAg'10
 Hogan Albert G AB'07 BSAg'09 AM'12 Dept of Chemistry K S A C
 Thomas Pearle Eberdine BSEd'11 Kansas State Ag College
 Watson Mrs Samuel Laws (Jean Virginia Massey) BSEd'12
Mankato—Rea John Breckenridge BS '77 LLB'79
Medicine Lodge—McCague William Henry LLB'84
Merriam—Darnall Miss Era Steele AB '12
Morehead—Sheppard Oden Elbridge AB '12 AM'14
Olathe—Wilson Ada BSCE'07 box 164
Ottawa—Hyde Earl Alva BSCE'14 High School
Paola—Ferguson Frederic Kirkwood LLB'97
Parsons—Wharton Jacob Franklin LLB '87 1319 Broadway
Rosedale—Johnson Lillian AB BSEd'09 1300 Walnut st
Russell—Reppert Mrs Vernon (Hazel Henthorn) AB'14
Sallina—Cravens Richard Price LLB'78
St. Francis—Kite Edward Everett LLB '07

Topeka—Lawrence Fesler Emmett BS CE'14 504 E 8th st
 Wilkinson John Walter LB SB BP'93 1323 Tyler st
 Wright Turner Richardson Haben BS Ag'09 1500 Mulvane st
Troy—Cordonier Alford Edward MD'05
Wichita—Babb William Jasper BS'73 BP NG'74 LLB'76 1432 Fairmount ave
 Ebright Alpha Mills AM'07 228 N 14th
 Stewart Don LLB'13 429 Beacon Bldg
Winfield—Gentry Richard White AB'05
 McCulloch Mrs A J (Isabella Austin Winslow) AB'03 1407 E 3rd ave
 McCulloch Albert Johnston BL BP'94 ML'95 1407 E 3rd ave

KENTUCKY

Anchorage—Bedinger Henry Garrett AB'05
 Horne Givens Masterson SB'68 MS'71 RFD 17
Burnside—Britt William Morehead PeP '78
Danville—Irvine George Andrew BSEE '99 Danville Light Power and Traction Co
Hickman—Cowgill John Wood AB'65
Keysburg—Banks John Samuel LLB'95 care Mrs Harry Borders
Lexington—Karraker Perry Elmer AM '14 Ag College
 McNulty James Bernard AM'13 Elmen-day Farm
 Pryor Joseph William MD'76 261 N Broadway
 Tuthill James Edward AM'03 253 S Line st
Louisville—Crecelius Samuel Forder CE '92 2439 Ransdall ave
 Erkman Harry Benjamin AB'13 109 E Broadway
 Gregory Whitney Irwin BSCE'09 box 72
 Lowery Lowell Leatus BSCE'09
 Patterson Elizabeth Cordelia AB'08 1118 S 4th ave
 Salmon John McClure BSCE'02 4638 First st or 11th & Oldham
Ludlow Station—Newman Andrew Jackson AM'11
 Shipley Mary Edith AB'00 BS'01
Somerset—Adams Wilkie Myrtle AB'06 BSEd'07 Lincoln ave

LOUISIANA

Baton Rouge—Dodson Mrs W R (Minnie Pettengill) PeP'89 BL'93 611 Lafayette
 Stumberg Charles Henry AB LB'89 AM '92 623 Lafayette st
 Stumberg Mrs C H (Nannie Coleman) AB PeB'90 AM'92 623 Lafayette
Butler—Armstrong Mrs R L (Kathleen Moore) BSEd'13
Colfax—Benton Richard Horace Jr BS Ag'13
Covington—Moreell Anna AB BSEd'07
Ethel—Donnell Alonzo McWilliams BS Ag'12
Jennings—Anderson John Lewis AB BS '00
Lafayette—Prather Henry Lee AB'10 LLB'12
Lake Charles—Coleman Robert Lafayette Jr LLB'00 Sixth st
Natchitoches—Hedges Peter Thompson BSEd'07 AM'08
New Orleans—Craighead Edwin Boone LLD'98 Tulane University
 Gillaspie William A MD'96 2131 Tulane
 Gwinn Joseph Marr AB'02 7405 Burthe st
 Kearney Harold Leslie AB'13 AM'14 1519 Eleonore st
 Liepsner Frank Wright BSChE'05 ChE '11 U S Food and Drug Inspection Lab 310 Customs House

Kindly report errors and changes at once to the Alumni Recorder, Columbia, Mo.

Neville Colon Will Jackson BSCE'99
1020 Maison Blanche Bldg
Notnac--McDaniel John Robert BSCE
'12
Ruston--Reed Ethel E BSEd'11 Loui-
siana Industrial School
Shreveport--Cassity George Henry MD
'03 61 Levy Bldg
Slidell--Ballinger Mrs Edw E (Helen
M Krabiel) AB BSEd'07 AM'08
University--Dodson William Rufus BS
'90
Waterproof--Owen Laura Frances BS
Ed'08
Zachary--Hopper Henry Earle BSAG'12
Hopper Leander Darby BSAG'14

MAINE

Orono--Hamlin Truman Leigh AM'02
care State Univ of Maine

MARYLAND

Annapolis--Arnold Louise AB'06 214
Prince George st
Loeb Leo AB'06 U S Naval Acad
Baltimore--Bullard H. Hays AB'08 AM
'09 Johns Hopkins Medical School
Bullard Mrs H H (Sarah Pearle
Briggs) AB'08 2407 Ashland ave or
Johns Hopkins Medical School
Dandy Walter Edward AB'07 1020
Broadway
Hanly Floyd Finley BSCE'09 2025 E
31st st
Heldt Thomas Johannes AB'10 AM'12
200 E Lanvale st
Hohman Leslie Benjamin AB'12 3735
1012 Broadway
Jesse Caroline Elizabeth AB'07 BSEd
'08 AM'09 Goucher College
Lionberger William Harvey AB'11 935
McCulloh st
Beltsville--Hale Walter Roberts BSAG
'12
Woodward Tom Elwyn BSAG'07 MSAG
'11
St. Michaels--Jesse Mrs William H
(Laura H Dahiell) AB'02
Westminster--Sellman William Nelson
BSEd'13

MASSACHUSETTS

Amherst--Chenoweth Walter Winfred
BSAG'12
Boston--Birch Frank Hewitt AB'04 2
Park Square
Findley Eldon Marshall AB'14 505
Huntington ave
Findley William Meyer AB'13 505
Huntington ave
Brookline--Rodgers Leigh James ME
'11 66 Harrison st
Cambridge--Anderson Benjamin Mc-
Alester Jr AB'06 Dept of Ec Har-
vard Univ
Bloomer Earl AB'13 Harvard Medical
School
Bressler Charles Wesley AB'13 Har-
vard Medical School
Carrington Paul AB'14 814 E Walnut
Harvard Law School
Comer George Paul AB'12 AM'13 Har-
vard Graduate School
Cross Claude AB'14 1716 Cambridge st
Eliot Charles William LLD'09 17 Fresh
Pond Parkway
Goffin Launcelot Curry AB'14 Harvard
Medical School
Harrington Ertle Leslie AB BSEd'10
1105 Mass ave
Hawkins Richmond Laurin AB'99 AM
'00 10 Farewell pl
Head Guy Vernon AB'14 Harvard Law
School
Huston Lucius Cary AB'14 1716 Cam-
bridge st
Jones Webster Newton AB'08 AM'09
31 Conant Hall

Kindly report errors and changes at once to the Alumni Recorder, Columbia, Mo.

Levinson Adrian Melville AB'14 96
Prescott st
Love William Winn AB'87 AM'90 9
Phillips pl
Lowell Abbott Lawrence LLD'14
Lowrey Lawson Gentry AB'09 AM'10
Harvard Medical School
Miller Max Mayo AB'11 AM'12 Harvard
Medical School
Moore John Robert AB'10 AM'14 Har-
vard Graduate School
Moore Henry Thomas AB'03 AM'04 47
Linnaean Hall
Rhodes John Franklin AB'14 1716
Cambridge st
Rutherford Geddes William AB'12 35
Conant Hall Harvard Graduate
School
Veblen Rolf AB'14 Harvard U
Wyatt Dillard Hiram AB'14 Harvard U
Medfield--Wheeler Donald John White
BSCE'07
Northampton--Underwood George Ar-
thur AB'05 AM BSEd'06 Smith Col
Roxbury--Bovie William T AM'10 18
Sunset st
Bovie Mrs Wm T (Mattie Belle Adams)
AB'09 13 Sunset st
West Roxbury--Hunter Mrs Frederick
H (Helen A Sewall) AB'04 AM'05
281 Park st
Worcester--Steele Asa George BS'01
care Clark Univ
Williams Frank Blair CE'90 MS'93 2
Isabella

MICHIGAN

Ann Arbor--Chamberlain Mrs Jas
(Maggie E Bass) BL'83 1205 Hill st
Fessenden Charles Horace BSME'06
ME'08 333 New Engr Bldg
Hauhart William Frederic AB'01 AM
'02 616 Church st
Schwabe Henry Otto AB'09 720 S 12th
st
Bay View--Leavenworth George AB'02
Detroit--Bowman Ralph Boyd BSEE'07
804 Chalmers Motor Car Co
Miller Arthur Gustavus BSEE'10 care
Gen Elec Co of Mich
Schrenk Louis John BSME'06 240 Webb
ave
Silver Morris Daniels MD'01 805 Gas
Office Bldg
Kalamazoo--Hornback Victor Buck BS
Ag'13 New Burdick Hotel
Lansing--McCool Morris Mickey BSAG
'08 Soils Dept Mich Ag Col
Saginaw--Nicol David Allen AB'07 525
N Jefferson ave

MINNESOTA

Bird Island--Loomis Ralph BSAG'13
Buhl--Riggs John Max MD'06
Duluth--Clark Chester Harlan MD'04
4301 E Superior st or 211-15 N J
Bldg
Harrison Samuel Thomas LLB'78 608
Torrey Bldg
Harrison William Perceval LLB'09 222
Fifth ave E D
Lee Orson Haley BSEE'14 1802 Jef-
ferson st
Locker William Henry LLB'92 1919 E
Sixth st or 416-17-18 Lonsdale Bldg
Savage Elta Virginia AB'11 Public
Library
Hawley--Simison Charles Wade MD'07
N Sixth
Maple Lake--Smith Ralph Benjamin
BSAG'12
Mankato--Comstock Clark Wesley AB
'07 331 Pleasant st
Minneapolis--Bell Elexious Thompson
BS'01 MD'03 Univ of Minn 979 14th
ave S E

Camp Walter Edward AB'12 125 State st S E
 Colonius Julius Linus BSEd'13 205 Fremont ave N
 Day Herbert James AB'11 603 Delaware S E
 Jackson Clarence Martin BS'98 MS'99 MD'00 Univ of Minn
 Montgomery Benjamin Lloyd BBSAg '13 803 Palace Bldg
 Shipley Sylvanus Carl BS'00 1517 E River rd
 Stewart Chester Arthur AB'14 1819 4th st S E
Rochester—Burgess Charles Elmer AB '10 515 Kansas st
St. Paul—Bermond Lester Woodbury LLB'12 2010 Marshall ave
 Capp Frank William BSCE'09 CE'12 Bridge Engineer's Office N Pac R R
 Cowperthwaite Will Theodore BSAg'11 AM'12 Landscape Dept Holm and Olson Nursery Co
 Harvey Hubert Marcellus AB'07 LLB '09 care West Pub Co
 Hays Mary Ecel AB'07 AM'08 2285 Gordon N W
 Herlinger Orie Leon AB'10 LLB'12 care West Pub Co
 Newman Thomas Jefferson BL'97 903-4 Commerce Bldg
 O'Hague Justus MD'80
 Phelps Victor Edward LLB'07 care West Publishing Co
 Smith William Ernest BSCE'03 1711 W Minnehaha st
White Earth—Six Billie Pearl AB'05
Winona—Maxwell Allen Arthur AB'05

MISSISSIPPI

Armory—Salmons Arlie Margaret AB '11 BSEd'12
Brookhaven—Butler John Thomas MD '77 129 N 2nd st
Chicora—Durant David Richardson BS CE'06 care Robinson Land and Lumber Co
Greenville—Bass Eli Everette BL'83 706 Broadway
 Bass Hugh Glenn LLB'01
Helm—Pope Harry Carl BSAg'12
Jackson—Hammack James Albert BS CE'04 172 Minerva ave
 Stirling J Bowman LLB'91 600 N State st
Meridian—Barkley Grace AB'07 BSEd '12 Meridian College
 Scates Silas Erwin AB BSEd'10 2019 23rd ave
Moorhead—Gove Henry Shimer BSEE '09 EE'10 Moorhead Drainage Dist
University—Driver William Lloyd AB '09
Vicksburg—Freeman Herbert Otis BS CE'13 box 404
 Kautz Karl Frederick BSCE'12 box 404 care U S Engr Office
 Labsap Alfred Henry BSCE'07 box 421 U S Engr Office
 Maupin Edgar Staples BSCE'05 U S Engr Office
 Thomas Thomas Clinton TE'80- CE'84 box 404
Winona—Stone Walter Wilson AB'59
Yazoo City—Miller Mrs David Overton (Rebecca Louise Blackmar) AB'08 BSEd'09

MISSOURI

Advance—Hodge, John L AB'09 LLB'11
Agency—Reynolds Joseph Johnston LLB'89 RFD 2
Albany—Holden Lewis Marvel LLB'08
 Gillespie Carl BSAg'14
 Mitchell Reta BSEd'11
Alexandria—Dienst Charles Franklin BSEd'14
Amity—Arnold Zachary Taylor AB'68 AM'84
 Ellis Lycurgus BSEd'11

Kindly report errors and changes at once to the Alumni Recorder, Columbia, Mo.

Appleton City—Donnohue John Jay BS EE'13
 Miller Joe Wright LLB'08
Armstrong—Preston James Scarlett BS '65 MS'70
 Walton Ralph Waldo AB'12
Arrow Rock—McGuire Morris S MD'95 box 8
 Shepard Frank Otis PeP'77
Ashland—Nichols Arlee Isbell MD'04
 Smith William Robert MD'77
 Smith Elizabeth ADB PeB'88
Ashley—Higginbotham Rufus Lee LLB '01
Augusta—Brinkmeir Arnold Edward Hugo BSEE'14
Allville—Thieman Lewis William BSAg '04 RFD 1
 Thieman Daniel Benjamin BSAg'06
Aurora—Elam Oscar Berton LLB'97 231 E Pleasant
 Miller Bonna Heavilin AB'11
 McNatt Thomas Byron BSAg'11
 McNatt John L LLB'00
 Potter James Arthur AB'02 LLB'05
 Scott Loyal Elgie LLB'14
Ava—Anselment Frank Ray AB'11 LLB '13
Barnett—Sears Elenor Phidelia BS'97
Battlefield—McCroskey Franklin M BS Ag'11
Belton—Garnett Fannie Neville AB'08
 Williams Walter Scott BSAg'11
Benton—DeReign Morrell LLB'12
 Hunter Lewis Linn AB'00 LLB'02
 Roberts Alden Wesley BSAg'11
Bertrand—Roth John Arnold BSAg'14
Bethany—Barlow Gilbert AB'00
 Burriss Frank Edward AB'10
 Cumming Alexander S LLB'95
 Harrison Cora Lee AB'99
 Harrison Nelson Burr BSME'05
 Imes Benjamin Harvey BSAg'14
 Kautz Leslie Ross LLB'04
 Lotz Roe Morgan BSME'14
 Otto Leonard Henry BL'82
 Sigler Melverne Wade AB'08
 Wilson Dockery AB'08
 Wilson Garland AB'05
Bethel—Garrison Mrs Noble Lee (Mary Elton Sanger) BSEd'12
Bevier—Edwards Waldo LLB'06
 Rowland William A AB'10
 Rowland Eva A AB'10
Birch Tree—Randall Clarence Edwin LLB'07
Blackburn—Blackburn Marshall Paxton LLB'83
 Blackburn Churchill J MD'83
 James Luther Scott MD'07
Blackwell—Blackwell Jefferson Davis BSAg'14
Blairtown—McKean Lewis Burton CE '91
Bloomfield—Cooper Malcolm Walker LLB'11
 Houck George LLB'02
 Welborn Arthur Terrance LLB'05
 Wilson John AB'09
Bogard—Breece George Everette AB BSEd'13
Bolckow—Montgomery Thomas Franklin AB'07
Bolivar—Boardman Emma Marie Wilhelmelina AB'02
 Chamberlain John Monroe LLB'10 103 First Natl Bank Bldg
 Douglas Thomas Harrelson LLB'12
 Jones Loren Gilmore AB'02 RFD 7
 Pope Lester Enos AB'14
 Skinker Cornelius H LLB'85
 Skinker Cornelius Hite Jr AB'14
 Viles Charles Walter AB'02
Bonne Terre—Brown Elmer BSEd'13
 Fauquier Raymond Homer BSEE'13
Boonville—Brownfield George Derry LLB'09
 Cosgrove Daniel Watson AB'05
 Hadelich Richard George PeP'89

- Hitch Ruth Amanda AB'01
Hitch Arthur Martin AB'97 BSEd'07
Johnston Thomas Alexander AB'72 AM '75
Leonard Charles E AB'60 AM'64
Sears Alonzo James BA'97
Simmons William Edwin BSAG'12
State Training School
Stammerjohn Mrs Ben F (Lottie C Walther) AB BSEd'10
Starke Lewis Pryor PeP'80
Williams Edna Chalmers AB'11
Windsor John Horace LLB'12
Wooldridge Lula Belle AB'04
Bowling Green—Blair Leander Garnett LLB'95
Haley Mrs John H (Lily S Hostetter) AB'07
Harris Myra June AB'14
Kemble Dulaney Righter SB PeB'78
Hillcrest Farm
Lee Colin Kingsley BSEE'11
Stout John Arthur AB'14
Brashear—Felgate Edward Robert Ashley AB BSJ'12
Moore Joseph Cleve AB'14
Braymer—Hook Mrs Charles N (Grace G Johnson) AB'04
Railsback Guy Herbert BSAG'14
Toland Elizabeth Jane BSEd'13
Breckenridge—Cleaveland Alton Bruce LLB'09
Plummer John Edmond LLB'09
Bridgeton—Henderson William Walter LLB'95
Brookfield—Atwood William Knox AB '14
Bailey Andrew A AB'82 119 E Brooks st
Bresnehen Thomas M BS'82 817 Lincoln st
Carlson William James LLB'96
Chapman Paul Wilber BSAG'14 441 Canal st
Collins Mortimer Bartlett LLB'08
Huffaker James R NG'71 114 W Brooks st
McDonnell Mary Ellen AB'13
Van Osdol Paul LLB'12
Brownington—Smith Pinckney Freeman AB'09 RFD 40
Brunswick—Bartow Russell V AB'10
Rocheford Louise PeP'88
Rucker Lovick Ray AB'14
Nichols Robert Fields AM'01
Buffalo—Engle Levi LLB'84
Hawkins William Carroll LLB'97
Buckner—Nichols Robert Fields AM'01
Butler—Chastain DeWitt Clare LLB'05
Dawson Watt Burress LLB'01
Duvall Arthur LLB'98
Flammang Joseph Aloysius BSCE'10
Read William George EE'12
Smith James Pendleton LLB'14
Cabool—Murrill Daisy May BSEd'08
Cainsville—Nally Harvey MD'76
California—Embry Richard Moberly LLB'94
Heck Gertrude M BSEd'08
Cameron—Black Mary Ellice BSEd'10
Hundhausen Emma AB BSEd'14
Klepper Frank B BL'98
Livingston John Alexander LLB'97
Rathburn James Allen PeP BH'77
Riggs Brutus BS'74 AB'75 AM'78
Smith James Sydney BSAG'13
Campbell—Schleef Mabel Edith AB'13
Canton—McCutchan Ella Bevans BL'96
Munday Emma AB'04
Cape Girardeau—Bayley Alphonso Vincil AB'10
Bowman Lafayette Lee LLB'06
Carter Ewell Martin BSEd'05
Dearmont Washington Strother AB PeB'85 AM'90 903 College Hill pl
Dearmont Russell Lee LLB'14 419 H H Bldg
Douglass Robert Sidney LLB'01 23 N Pacific ave
Drum Edward Livingston LLB'02
Sturdivant Bank Bldg
Dunn James Arthur AB'08 AM'09
Houck Giboney AB LLB'01
Knepper Myrtle BL'98 AM'00
McLeary Henry Sanford BL'91
Moore Henry Stephen AB'99 828 North st
Miller William Henry LLB'79 6 S Fountain
Oliver Robert Burett Jr AB'01 LLB'04
402 H H Bldg
Oliver Mrs W Palmer (Irene Williams) AB'13 630 North st
Oliver Allen Laws AB'08 LLB'09 H H Bldg
Oliver Robert Burett LLB'77 402-5 H H Bldg
Ranney Robert G LLB'73 501 N Main
Riggs Jephtha AB'03 AM'04 432 N Pacific st
Tyler Eleanor Murdock AM BSEd'07
349 Henderson ave
Vaeth Joseph Anthony AB'03 915 College Hill
Carrollton—Brunner Ethan Edward MD'04
Cook Richard Franklin MD'93
Colwell Elmira Edna AB'10
Darby William Lee BSME'13
Franken Mrs Wm A (Laura Coontz) AB'04
Franken William Aloysius LLB'06
Fidler John Logan BSAG'12 RFD 5
Fidler Mrs John L (Hilda Hansen) BS Ed'11 AB'13 RFD 5
Finlayson Hugh Stewart BSCE'13
Hankins Kathryn Allen AB BSEd'10
Heins Benjamin Simon LLB'13
Johnston Mary Elizabeth BSEd'12
Northcutt Ina Klossing AB BSEd'07
912 N Main st
Rigsby Arthur Howard LLB'12
Smith Virgil LLB'09 RFD 7
Timmons Scott Reynolds LLB'12
Cartersville—Baird Arch Milton LLB'08
Osburn Worth James BSEd'10
Parker Thomas Eldridge BJ'14
Carthage—Allen Elmer Jackson AB'04 BSEd AM'09
Asendorf George William H LB PB'93
1500 S Garrison ave
Bailey Walter Elijah AB'07 LLB'09
box 165
Baker Karl Edgar MD'03
Bennett Roy Coleman BJ'14 Carthage Evening Press
Buergey Ira James BSEE'12 709 Budlong st
Dryden James Henderson AB NG'73
AM'76 1558 S Garrison
Halliburton Westley BL'00
Halliburton Louise AB BSEd'14
Hardaway Sidney Marvin BSEE'13
Hill Homar Allin AM'02
Leggett Raymond F AB BSJ'11
McCoy Susan Gertrude AB BSEd'09
932 Clinton st
McGregor Grace Marie AB BSEd'13 518 Pine st
McLane Ora J LLB'90
McNerney Blanche Kathryn AB BSEd '13 1500 S Grand ave
McReynolds Allen AB'01
Moore Franklin Lawrence BSCE'98
1424 S Maple st
Smith Kathryn Claire BSEd'12 RFD 4
Williams Frank Benton AB'10 811 S Main
Caruthersville—Corbett Samuel Jefferson LLB'99
Faris Charles Breckenridge BL'89 PeB '90
Holt Althea Erna AB'08 BSEd'08
Reynolds Sterling Crews BSAG'13
Reynolds Sterling P CE'83
Carbon Center—Bryan Richard Franklin BL'95

Kindly report errors and changes at once to the Alumni Recorder, Columbia, Mo.

- Cassville**—Davis Jacob S LLB'87
 Meador Fred Austin BSEd'12
Centerview—Kilmer Harry Edmund AB
 '05 AM LLB'08
Centralia—Austene Charles Willett MD
 '01
 Booth Henry Spurgeon LLB'84
 Bruton Arthur LLB'02
 Edwards Katherine AB'05 RFD 7
 Edwards Rachel AB'08 AM'10 RFD 7
 Fountain James Ritchie AB'02 RFD 5
 Fountain Stockton BSAG'11 RFD 5
 Fountain Mrs J M Jr (Mary Turner
 Noe) AB'12
 Jennings Arthur LLB'01
 Long Ethel Grace AB BSEd'12 RFD 7
 Pemberton Morton Hord BS'95 LLB'97
 Smoot Banner Porter BSAG'10
 Swift Charles Henry AB'12 AM'13
 Thomas Miles Carson BSEd'14
Charleston—Berry Dick Prigmore LLB
 '96
 Deal Edwin Jere LLB'86
 Haw James Moore LLB'01
 Johns Mrs T J (Alice V Hancock) LB
 PeB'92
 Johnson Edward Reed LLB'98
 Joslyn Otis Wilbra LLB'98
 Kirk George Washington AB'09 AM'10
 Russell Joseph J LLB'80
 See Frank Montgomery LLB'11
Chester—Swindle Ormurd Reid AB'12
Chillicothe—Axon Elmer R BSCE'12
 1719 1-2 Webster st
 Brandenburger Jacobbina BS'99
 Bruce Oscar Clayton BSAG'13
 Chapman Nolan Munro LLB'13
 Coots Louise AB BSEd'14 342 Webster
 st
 Dennis Julia Angeline BSEd'14
 Grace William Odon PeP'88
 Grouse Gladys Ethelyn BSEd'10 813
 Calhoun
 Hardinger Clerc Temple AB'08 307
 Vine st
 Hirsh Karl LLB'10
 Johnson Kate Griffith AB'14 504 Clay st
 Kinzy Grover BSAG'12
 Kitt Paul Daune LLB'98
 Mansur Henry Allen LLB'09 Law Dept
 Mo Pac Ry
 Marshall Elton Lewis LLB'12 AB'13
 Martin Lawrence Augustine PeP'88
 Metzner Harry BSAG'12 RFD 4
 Roberts Robert Warren BSCE'10 CE'11
 Schmitz Laura AB'11 BSEd'12
 Steele Earl Tracy BSAG'11 RFD 2
 Stewart Joseph Dain LLB'13
Clarksburg—Birdsong Henry Ellis AB
 '12 BJ'13
 Freudenberger Henry Clay BL'00 MD
 '03
Clarksville—Howat Lela Jean BSEd'09
 Patton Kenneth Clifford BSAG'12
 Treadway Ollie Herbert MD'93
 Wigginton Edgar Boyd PeP'86
Clayton—Gardner Albert E L LLB'91
 Knabe Albert BSME'03
 Kiskaddon Andrew Henry AB LLB'10
 Trust Bldg
 Neal James Preston LLB'91 RFD 2
 box 224
 Shackelford Robert LLB'78
 Smith Emma Frances BSHE'13 422
 Forsythe blvd
 Stevens Richard Henry AB'76 525 Han-
 ly rd
Clearmont—Ross Dora Edna BSEd'12
Clifton Hill—Hatton Ossian Forrest
 MD'91
Clinton—Baum Kathryn Eleanor BSEd
 '12 403 W Gravel st
 Calvird Charles Augustus LLB'12
 Carney Jefferson Davis BL PeB'87 LLB
 '88
 Dorman Sterling Price LLB'85 BL PeB
 '89
 Gilbreath John A LLB'79
 Godwin William Mastin PeP'84
 Hall William Franklin EE'91 703 E
 Green st
 Owen Walter Edwin SB'81
 Parks James Allen LLB'06
 Pharis Thomas A LLB'81
 Poague Henry F LLB'92
 Spangler Kathryn E BSEd'08 122 N
 Second st
Columbia—Alford Clarence Elmer AB
 '06 BSEd'07 box 333
 Allen Edward Archibald LLD'11 Allen
 pl
 Almstedt Hermann Benjamin BP BL'95
 Ames Lewis Darwin BL'99 208 Thilly
 ave
 Andrews Belle Boynton AB BSEd'14
 705 S 5th st
 Ankeney John Sites Jr AB'06 906 Con-
 ley ave
 Ankeney Mrs J S (Lucy Wyatt Gen-
 try) ADB PeB'85 906 Conley ave
 Babb Jeremiah Glen AB'77 LLB'81 AM
 '90 812 Virginia ave
 Baker Bettie May AB BSEd'08 307
 Waugh st
 Banta William Sherman LLB'90 1407
 Windsor st
 Barkshire Charles Edwin AB'11 Co-Op
 Store
 Barnett Mary Jessie AB'95 AM'97 307
 College ave
 Barton Jay AB BSEd'13 care Stephens
 College
 Bayless Daniel O AB'09 810 Walnut st
 Beamer Maude AB BSEd'08 303 College
 ave
 Beckman Elsie Alma AB BSEd'14 1320
 Keiser ave
 Bentley Franklin Lee BSAG'13 819 Rol-
 lins st
 Bernard Luther Lee AB'07 109 Hitt st
 Berry Keehn AB'13
 Bewick Stephenson Pope BSCE'10 1608
 University ave
 Booth Acena May AB'08 BSEd'12 114
 Hitt
 Booth Jennie Moss BSHE'13 114 Hitt
 st
 Booth John Newton LLB'98 box 305
 Booth Robert James BSAG'13 114 Hitt
 st
 Brandt Philip Martin BSAG'10 AM'13
 Agricultural Bldg
 Branham Warren Switzler BSAG'11 922
 Broadway
 Bresnehen Vivian Honora AB'10 AM'11
 Alpha Phi House
 Broadhead Garland Carr AB'94 BSCE
 '01
 Broadhead Harry Howard LLB'02 9th
 & Broadway
 Brown Hamlin L BSAG'09 812 Rogers
 st
 Burroughs Anna Laura PeP'82 RFD 2
 Burroughs George Winfield BS'76
 Burroughs Mrs G W (Leora Graves)
 PeP'88
 Buschman Arthur Harry AB'14
 Bush Aubrey Charles BL'98
 Butler Everette Erwin AB'14 216 Hitt
 Caldwell Minnie Wilford AB BSEd'09
 507 Rogers st
 Carter Bessie Myrtle BSEd'13 AB'14
 1106 Paquin
 Carter John Meynard AB'14 216 Hitt
 Carter Margaret Elizabeth AB'12
 RFD 6
 Carter Nelle Mae BSHE'12 AB'13
 RFD 6
 Castlio Mitchell Dr BS'76 806 Hillcrest
 ave
 Catron Thomas Kent LLB'05 407 Chris-
 tian College ave
 Cauthorn Edward Beauford BSCE'94
 401 Price ave
 Cauthorn Louise Leah BS'01
 Cauthorn William Broadus TE CE'91
 401 Price ave
 Chambers Frank Reid Jr AB'14

Kindly report errors and changes at once to the Alumni Recorder, Columbia, Mo.

- Chandler Mrs J S (Lulu Baumgartner) PeP'87 Courtland Lawn Farm
 Chandler Martha Hungerford AB BSEd '12 1607 Windsor st
 Childers Lucius Franklin BSAg'06 MSAg'09 17 W Broadway
 Church Eulalie AB BSEd'14 607 Sanford pl
 Clark Boyle Gordon LLB'06 Guitar Bldg
 Clarkson John Scott AB'46 AM'49
 Cole Claude Lathrop LLB'11 AB BSEd '14
 Cole Frances Cleveland AB BSEd'09 600 High st
 Cole Mrs Lillian N AB BSEd'14 510 S 5th
 Collier Henry Allison LLB'05
 Collins Selwyn DeWitt AB'14 512 S 5th
 Conley Milton Robards AB BL PeB '92 AM'93 LLB'98 LLM'99 15 1-2 N 8th st
 Conley Sanford Francis AB'90 602 Sanford st
 Conley William Thompson BS'94 594 Conley ave
 Connaway John Waldo MD'91 603 S 5th st
 Connaway Mrs J W (Eleanor Ficklin) ADB'85 PeB'88 603 S 5th st
 Conway Andrew May Dr AM'64 MD'74 box 38
 Coursault Mrs J H (Edith Snyder) AB BSEd'07 210 Hicks
 Cowan Leslie BSCE'13
 Craig James Larkin AB'12
 Craig John Toliver LLB'11
 Crumbaugh James Edmond PhB'79 PhM'83 LLB'81
 Crumbaugh Lucy Cornelia BSEd'96 208 S Eighth
 Curtwright Charles Hardin AB'81
 Daily Herly Smith LLB'10 Guitar Bldg
 Dalton Sidna Poage BSEd AM'14 407 College ave
 Dean Mrs F (Susie Henderson Frakes) AB'07 N Eighth
 Deardorff Clyde E BSAg'13
 Deaton Frederick Ross AB'14 814 Conley ave
 Defoe Luthern Marion PeP'86 810 Virginia
 Defoe Mrs L M (Cora A Eitzen) PeP'91 BS MS'96 810 Virginia
 Dinwiddie Walter Morris LLB'09
 Doane Duane Howard BSAg'08 MSAg '09
 Dobbs Ella Victoria AM'13 1211 University ave
 Dorsey Robert Walker SB'70 RFD 9
 Dorsey Mrs Stockton (Susie D Harris) PeP'91 E Bdwy
 Doughty Job Marcus BAG'03 RFD 10
 Drummond George Welcome BSCE'13
 Dunbar Irwin BSME'13
 Dunbar Helen AB'10 715 Lyons st
 Durant Adrian Jackson BSAg'13 911 Lowry st
 Dysart William P MD'87 RFD 2
 Edwards Eliza Russell AB'04
 Edwards Granville Dennis AB'97
 Edwards Mrs G D (Ida May Moore) BL'99 Lowry Hall
 Edwards Mary Ella AB'13 717 Missouri ave
 Eitzen Hertha Amelia AB'05 AM BSEd '06 706 Maryland
 Eitzen Meta Therese BS'00 AM'07 706 Maryland
 Elliff Joseph Cumming AB'14 705 Maryland pl
 Elliff Joseph Doliver AB'03 AM'07 705 Maryland pl
 Elliott Clarence Milton BJ'14 110 Academic Hall
 Elwang William Wilson AM'02 Phd'05
 Emberson Richard Huff PeP'85 BSEd '05 1307 Bouchelle
 Evans Edwin Elgin MD'98
 Evans Ellen Elmo BSEd'12 AB'13 1205 Paris rd
 Evans George Albert LLB'97 Virginia ave
 Eversole Ruth AB'11 AM'14 Christian College
 Fawks Marvin Edward BSEE'09 212 Hitt
 Fawks Mrs M E (Lucy H Wolff) BS Ed'08 AB'09 212 Hitt
 Fellows John Nelson SB TE PeB'92 MS'93 907 College
 Fenton Laura Campbell AB'12 BSEd'13 1206 Walnut
 Fessenden Edwin Allen BSME'04 ME'06 1331 Ross st
 Filler Carl Guthrie BSAg'12 309 Hitt st
 Finley Ralph Tilden LLB'04 402 Guitar Bldg
 Fitzgerald Ruth A AB BSEd'07 600 Rollins
 Fitzgerald Thomas Austin AB'13 602 Locust st
 Fleming Annie Laurie AB'08 1701 Hinkson
 Fleming Edwin Rush AB'06 1701 Hinkson
 Fyfer John Kirkbride BSEE'94 1616 Bass ave
 Barnett Bessie May BSEd'09 813 Range Line
 Gehlbach Mrs Mary Lowery AB'13 BS Ed'14 604 Conley
 Gentry Lucile Dunn AB BSEd'14 412 S 9th st
 Gentry North Todd BA'84 Sur'86 LLB'88 506 Rollins.
 Gentry Mrs N T (Ulrie B Denny) SB PeB'89 506 Rollins
 Gordon James MD'81 Exchange Bank Bldg
 Jordan Mabel Grace AB BSEd'11 214 St. James st
 Gordon Nichols McDowell BSAG'14
 Gray Mary BL'00 512 N Lyons
 Green Roy Monroe BSAG'14 Farm Management Dept
 Greene Carl Hartley AB'14 814 Virginia ave
 Greene Mrs Charles W (Flora Hartley) MSAG'09 814 Virginia
 Griffith Mabel Hoffmeister AB BSEd'14 700 Elm st
 Griswold Daniel James BSAG'14
 Gromer Samuel David PeP'83 BS PeB '89
 Guitar Emily BL'00 BSEd'14 27 Allen pl
 Guitar Helen AB'14 1317 Keyser ave
 Guitar Odon Jr CC'90 Central Bank Bldg
 Guitar Mrs W H (Sallie Cheatwood Pierce) PeP'89 515 Hitt
 Guthrie Fannie Virginia AB'05 BSEd '06 AM'07 806 Hillcrest ave
 Hackedorn Howard BSAG'10 1312 Bass
 Hackleman Jay Courtland MA'12 care College of Ag
 Haigh Leonard Dixon Phd'11 1617 Cauthorn ave
 Hall Raymond Williams AB'13
 Hanes Clarence Overby AB'13
 Haney Jiles William BSME'13 ME'14
 Harris Frank Gaines LLB'98 W Bdwy
 Harris Jean BSHE'13
 Hatton Claudia May PeP'90 BS'97 400 C C ave
 Hays William Henry AB'03
 Heaton Harold Cleon BSAG'14 1314 Rosemary Lane
 Heileman Frank August BSME'14 201 S Sixth
 Heptonstall Arthur Edwin ME'12
 Hicklin Maurice AB'09 BJ'13 1012 Walnut
 Hickman Thaddeus Bryan BAG'94
 Hill Essie AB'12 BSEd'13 604 Conley ave

Kindly report errors and changes at once to the Alumni Recorder, Columbia, Mo.

- Hill Mrs Robert E L (Gertrude Lyon) AB'11 Adenhill Farm
Hill Robert E Lee BSAG'12 AM'13 Adenhill Farm
Hisaw Frederick Lee AB'14
Hoberecht Lena Lee AB'14 400 S 5th
Hodge Mrs Robert (Ellena B Carlisle) BL PeB'83 1008 E Broadway
Hoffman Benjamin Franklin PeP'83 BL PeB'84 ML'88 116 College ave
Hoffman Carl Spurgeon AB'11 LLB'13 YMCA
Holloway Mrs John C (Frances Elizabeth Bennett) AB'14 402 College ave
Holloway Russell Edward AB'06 LLB '08 703 S Fifth
Hopper R L MD'87
Hudson Florence Virginia AB BSEd'13
Hunt Sanford Conley Sur'87
Hursh Justus Harold BSAG'14 311 Waugh st
Hurt Arthur Stratton BSEd'13
Hutchison Claude Burton BSAG'08 202 Thilly
Ingold Louis AB'01 AM'02 206 Thilly
Ingrum Alpha Elverto BSEd'10 Westwood
Ingrum Lee BSEd'12 AB'13
Jadwin Della Oneita AB BSEd'13
Jarvis Reynolds Fletcher BSEd'12 201 Broadway
Jesse Adeline Claybrook AB'13 BSEd '14 810 Hillcrest
Jesse Mary Polk AB'10 BSEd'12 810 Hillcrest ave
Jesse Richard Henry LLD'08 810 Hillcrest ave
Jesse William Polk ME AB'13
Johnston Mrs Bingham (Nettie Summers) PeB'79 1115 Paris rd
Johnston Eva AM'95 1324 Keiser ave
Johnson Franklin Paradise AB'08 408 S 9th or Medical Bldg
Johnson Franklin Plotinos AB'14 1211 E Broadway
Johnson Hettie Morgie AB BSEd'14 1509 Anthony
Johnson Isabell AB BSEd'05
Johnson Oliver Ray BSAG'10 AM'12 210 Edgewood or Ag Bldg
Johnson Mrs O R (Ruth Phillips) AB '11 210 Edgewood
Jones Abner AB'04 BSEd'07 1402 Bass ave
Jones Dorothy Mercedes BSEd'14 802 Virginia ave
Jones John Carleton LLD'08
Jones Robert William AB'06 LLB'13 The Tribune
Jordan James Ernest MD'95 704 N Eighth
Journey Rockwell Cresap AB'12 AM'13
Kampschmidt August William MD'06 AB'08 Exchange Natl Bank Bldg
Keene Mary Lucile BSEd'09 AB'10 AM '12 1301 Keiser ave
Kehr Ruth Lucille AB'13 BSEd'14 317 S 5th st
Keller Adrian Deboe BSEE'13 414 Ann st
Killam Susan Elizabeth BSEd'07 AB '08 Stephens College
King Nellie Mildred AB'14 108 College ave
Kirk Lillian Emma BSEd'13 1408 Bass
Kitchens Mrs T M (May H Lonsdale) PeP'86 Westwood
Kline Arthur Jonathan BSCE'14
Knight Martineau AB BSEd'13 1401 Rosemary Lane
Koch Hugo Fred BSCE'14
Kruse Theophile Karl Theodore AB'12 AM'13 216 Hitt
Krusekopf Henry Harmon BSAG'08 Schweitzer Hall
Kurtz Daniel Webster Boone AB'66 AM'69 Forest Hts Stock Farm
Kurtz Daniel Webster Boone Jr MD'95 LLB'11 AB'12 AM'13 600 S 9th st
Laffoon Carthrae Merrette EE'14
Lanham William Bradford BSAG'07 12 S 6th st
LaRue Harry Anderson BSCE'07 CE'09 601 Hitt st
LaRue Mable Moore AB'14 601 Hitt st
Latshaw Constance AB'12 Allen pl
Latshaw Joseph Bruce BSAG'09 1214 Walnut st
Lawson John Davison LLB'92 1200 Hudson
LeClair Carlos Amie AM'13 1621 Caution
Lewis Ephraim Herriott BSEE'13 907 Lowry st
Lipscomb Ben Dewese BSEE'11 311 S 6th st
Lockwood Charles Clyde BSAG'08 RFD 8
Loeb Clarence D AB'13
Loeb Isidor BS'87 MS LLB'93
Lonsdale Frank Stewart PhB PeB'81 PhM'84 510 S Fifth
Lonsdale Kate Victoria PeB BL'82 Westwood ave
Loomis Albert Geyer AB'14 1001 Locust st
Lowery Ward EE'11 1501 E Broadway
Lukens Malta Clarrie AB'14 707 Hitt st
Lyda Paul Coswell LLB'12 205 College
Lynch Cecil Shannon BSEE'08 2 Smith pl
Lyon Eulah Shelan AB'13 BSEd'14 Edgewood ave
McAlester Andrew Walker MD'66 AB '74 LLD'97
McAlester Mrs Berry (Virginia B Dyas) AB'02 AM'07
McBaine James Patterson LLB'02 Guitar Bldg
McElroy Margaret Branson AB'14 802 Virginia ave
McMillen Albert Thomas LLB'08 box 179
McMillen Edwin Carroll LLB'08 box 179
McPherson James Edward BSEd'07 AB BSAG'12 103 Glenwood ave
MacKay Hugh James BJ'13 200 Edgewood ave or 101 Academic Hall U of M
MacKay Mrs Hugh (Jean Myrtle McDougal) BJ'14 200 Edgewood ave
MacMorland Edward Elliott AB'14 Sigma Chi House
Major Earl Elliott AB'14 11 N Garth ave
Major Mabel Irmyn AB'14 102 N Garth ave
Mangels Charles Edwin BSAG'14 506 S 5th st
Marks Morris BSCE'14 511 Turner ave
Martin Earl Albert AB'14 403 College
Martin Floyd August AB'11 AM'12 603 S 9th
Mecker Herman Heinrich BSEd'11 AB '12 AM'13 806 Missouri ave
Megee Clive Raymond BSAG'14 Lowry Hall
Merrill William Tell AB'91 401 Hitt st
Miller Frances Howe AB'12 707 Hitt st
Mikel Henry Franklin MD'00 700a 7th and Broadway
Miller Ruth Browning BSEd'14 304 C C ave
Miller William Alvan BSCE'97 508 S Fifth
Monroe Elizabeth AB BSEd'14 1106 Paquin ave
Montgomery John Arthur AB'12 1110 Paquin ave
Moore Joseph Hunter AB'14
Moore Shirley Ruth AB'14 410 S 9th
Moreland Roger Thomas BSAG'12 RFD 1
Morgan Fred Buckner AB BSEd'11
Morlan Ernest Earle AB'02 307 Christian College ave

Kindly report errors and changes at once to the Alumni Recorder, Columbia, Mo.

- Moss Daniel Dorsey Jr BSag'14
 Moss Woodson MD'74 LLD'01 707 Hitt st
 Moulton Charles Robert MSag'09 PhD '11 1513 Rosemary Lane
 Muench Oscar Brauer AB'13 613 Turner ave
 Mundy Emma Bee BSEd'12 AB'13 AM '14 1113 Paquin ave
 Murry Harvey Dennie LLB'97 LLM'98
 Murry John Franklin LLB'87 Court House
 Myer Max Washington AB'97 408 S 9th st
 Nardin Francis Louise BSEd'07 AM'13 PhD'14 406 S 9th
 Nardin George Frederic AB'04 315 S 5th st
 Naylor Bessie May BSEd'14 705 Hitt st
 Neff Clarence Earl BSag'14 1312 Bass ave
 Nelson Erwin Ellis AB'14 804 Hillcrest
 Nelson Mrs J F (Olive Mansfield) AB '11 AM'12
 Newberry Oliver Perry AB'14
 Newlon Homer Thomas AB'13 34 Lowrey Hall
 Niedermeyer Frederick William LLB'94 1101 University ave
 Nolle Alfred Henry AB BSEd'11
 Norris Wilford Alexander MD'83 305 College ave
 Northcutt Clarence Linwood AB'14
 Nowell Frances Ruby AB'03 1425 Paris rd
 Olmstead Mrs A T (Cleta E Payne) BS Ed'13 903 Virginia ave
 Orear Lenoir Wilkes BSEE'01
 Palmer Leroy Sheldon BSChE'09 AM '11 PhD'13 Dairy Bldg
 Pancoast Carrie Lind AB BSEd'14 819 Virginia ave
 Parker Joseph Glen BSag'12 1203 Broadway
 Pennington James M PeP'82 212 S 5th st
 Philpott Charles Hughes AB'84 806 Missouri ave
 Powell John Benjamin BSJ'10 1312 University ave
 Prat William Silvanus AB'64 AM'67
 Price Joseph Paul BSCE'10
 Price Robert Beverly MS'73 (Hon) Price ave
 Price Robert Beverly Jr LLB'04 University ave
 Quinn Effie Roberta AB'09 16 College ave
 Rand James Ben BSag'13
 Reed Letha Cornelia AB BSEd'10 AM'14
 Reed Thomas Cleveland BSag'12 AM '14 607 S 5th st
 Regan William Michael BSag'12 AM '14 Dairy Bldg
 Remley Edgar Augustus Jr AB'08
 Remley Ethel May AB'11 BSEd'12 409 Matthews
 Remley Winifred Mary AB'09 BSEd'10 409 Matthews
 Ridgeway George Allen BSCE'10
 Rinkle Lorin George MSag'10
 Roberts Hubert BSEE'11 RFD 3
 Robinson Clark LLB'99
 Robinson Rodney Potter AB'10 AM'11 box 244
 Robnett David Barton AB'12 Branham Hinkle Co
 Robnett Mittie Virginia AB'08 1509 E Broadway
 Rodgers Clarence C BSEd'12 501 Conley
 Rodhouse Thomas Jacob BSCE'97 819 Virginia
 Rollins Curtis Burnam AB'74 LLB'76 AM'81 510 Rollins st
 Rollins Curtis Burnam Jr AB'12 LLB'14
 Rollins James Sidney LLB'10
 Rollins Ruth AB'13 510 Rollins rd
 Rose Irvinna Alen AB'12 610 Range Line
 Rose Justus Rose BSME'14
 Ross Charles Griffith AB'05 Edgewood ave
 Roth Frederick George BSEd'12 AM'13
 Rusk Fern Helen AB'13 AM'14
 Russell Julia Kirk BSEd'12
 Satterlee Henry Guy AB'14
 Schwabe James Web LLB'96
 Schwabe Laura Jo AB BSEd'09 12 College ave
 Scott DR AB BSJ'10 1511 Anthony st
 Scott John Grafton AB BSEd'09 1511 Windsor
 Searcy Laura Anita AB'04 309 Hitt st
 Searcy Lemuel Thomas LLB'97 309 Hitt
 Sebastian Clinton Banks LLB'76 1311 Paris rd
 Seley Genevieve Mary AB BSEd'09
 Sexton Mrs Chas E (Lillian Ritter) AB BSEd'12
 Shaefer William Rothwell MD'97 1618 Windsor
 Shaver Mary Winters BSEd'12 913 Locust st
 Shepard Austin Hamilton PeP'79 403 College ave
 Shepard Norton Hamilton BSag'09 RFD 4
 Shepard Mrs Norton (Ophelia L Robinson) AB'10 BSEd'12 RFD 4
 Shoemaker Floyd Calvin AB'09 105 W Stewart rd
 Shoemaker Mrs F C (Caroline Tull) BSEd'11 105 W Stewart rd
 Simmons Thomas Tilden LLB'06 1006 Rogers st
 Simon Bernard Daniel CE'10
 Simpson Silas Truman BSag'12 201 Ag Bldg
 Simpson Mrs S T (Lola M Norris) AB '12 BSEd'13
 Sinclair Margaret PeP'91 205 Garth
 Singleton Martha Reed AB BSEd'08 410 S Ninth st
 Sisson Stanley BSEd'05 AB'06 1500 Bouchelle ave
 Smith Herbert Warren BSJ'11 814 Conley ave
 Smoke Mrs S A (Susie H Trimble) PeP '88 202 S Ninth
 Sneed Carl Miller MD'01 AB'10 211 S 10th
 Snellings Minnie BSEd'11 AB'12 303 College
 Spalding Julia BSEd'10 901 Virginia ave
 Spalding Marion Elizabeth AB'09 BS Ed'14 901 Virginia ave
 Spears Elizabeth Keller AB'13 1611 Hinkson
 Spence Estill Raphael BSag'12 RFD 10
 Spicer Inez BSEd'09 509 S Sixth
 Sprinkle Paul Carmichael AB'14 605 Sanford pl
 Starrett George Simpson LLB'09 600 Wilkes blvd
 Stean Saidee AB BSEd'06 406 S 9th
 Stephens Edwin Sydney AB'03
 Stephens Edwin William AB'67 AM'70 LLD'05 200 Ann st
 Stephens James L LLB'87 1614 Windsor
 Stevinson Mrs L B (Dora A Lynch) PeP'92
 Stewart Mrs Walter W (Helen Lucile Wynkoop) BSEd'09 AB AM'10 709 Missouri ave
 Stewart Walter W AB'09 709 Missouri ave
 Stone Ira Thomas Gabbert AB'03 Central Bank
 Summers William Shakespeare AB'14
 Switzer Lewis Milton LLB'73 1401 Pratt

Kindly report errors and changes at once to the Alumni Recorder, Columbia, Mo.

- Taaffe George Richard AB'13 821 Rol-
lins
- Talbert Thomas Jesse BSAg'13 Hort
Bldg
- Tarr Mrs Coralynn Gertrude AB'14 27
Allen pl
- Templin Lucinda De Leftwich AB BS
Ed'14 508 S 9th st
- Thatcher Lloyd Evans AB'11 1113 Uni-
versity ave
- Thomson Dorothy Madison BSEd'12
AB'13 1319 Keyser ave
- Thompson William Charles BSEd'13
511 Ann st
- Thornton Joseph Elias MD'93 301 Hitt
- Thurston Hollis Hendrix BL'00 AM'06
- Tillery Susan Elizabeth BSEd'14 1209
Paquin
- Todd Ernest McClary BSJ'12 AB'14
- Troxell Alexander Richard BSAg'14
- Troxell Martha Agnes AB'12 BSEd'13
1005 Locust st
- Vanatta Elmer Ellsworth BSAg'10 MS
Ag'11 1306 Rosemary Lane
- Vanatta Lillian Abbie BSHE BSEd'13
314 Hitt st
- Wade Fernando Hardinger MD'93
RFD 5
- Wade Isabelle Matilda AB'12 1409 An-
thony
- Wadell Elsie Winship AB'06 511 Hitt
- Walker Agnes Brice BSEd'12 805 Elm
st
- Walker Ben Shore BSCE'07 612 Turner
ave
- Walker Elizabeth Mount BSHe'13 805
Elm st
- Walker Thomas Lee AB'10 LLB'12 612
Turner ave
- Walters Francis Marion Jr AB BSEd
'11 AM'14
- Warshaw Jacob PhD'12 721 Missouri
ave
- Watson Edwin Moss AB'90 LLB'96
Watson pl
- Weaver Luther Abraham BSAg'10
- Weaver Mrs L A (Mabel G Gordon)
AB BSEd'11 214 St James st
- Weeks Eula Adeline AB BSEd'08 AM
'09 817 Virginia ave
- Weinbach Mendel Penco AB'05 BSEE
AM'07 1208 Keiser
- Welch Austin Hubbard BSME'04 ME'07
- Wharton James Roy BSME'05 ME'06
1415 Hinkson
- Wharton Mary AB BSEd'09 802 Range
Line
- Wheat Leslie Carlyle BSAg'13
- Wheeldon Thomas Foster AB'14 Sigma
Chi House
- Wheeler Alfred Bennett LLB'84 513
Lyon st
- White Charles Horace AB'14
- Whitehouse Wesley Clay AB'12
- Wiggins Cleo Claude BSAg'12 AM'13
605 Sanford or 6 Hort Bldg
- Wilkes Edmund AB'80 408 Price
- Wilkes Eleanor Champion BSEd'13 408
Price ave
- Williams Charles Hamilton AB BSEd
'07 911 Lowry st
- Williams Walter Scott CE'85 818 Vir-
ginia
- Willis John Samuel LLB'92 310 Hitt
- Wilson Clarence Egbert BSAg'11
- Wilson Guy N MD'94
- Winkler Emily Alva BSEd'11 AB'13
- Wood James Madison AB BSEd'07
Stephens College
- Wright James Kelly BSAg'09 817 Vir-
ginia ave
- Yancey Harry Fagan AB'13 1001 Lo-
cust st
- Zilles Beulah Marguerite AB BSEd'13
- Zumbrunnen Albert Clay AM'09 807
Virginia ave
- Corder**—Rodekahr Edward John BSAg
'09
- Zentmyer J Waller AB'14
- Cosby**—McGill Barnet B BSAg'10
- Craig**—Davis John Morgan MD'85
- Huston James McCutcheon BSAg'14
- Wright William Adam LLB'11
- Creighton**—Ross Robert Henry LLB'94
- Crocker**—Rayl John Edward MD'04
- Cross Timbers**—Brown Lillard Edward
LLB'94
- Dadeville**—Myers Robert Lee AB BS
Ed'05
- Daisy**—Roberts William Jasper LLB'78
- Darlington**—Owings Morris Clair BS
CE'14
- Deslodge**—Ward John Horace BSCE'13
- De Soto**—Irwin Henry Baily LLB'88
- Dexter**—Baucher Andrew S BS'07 AB
'08
- Doniphan**—Martin Charles Knox BSEE
'05
- Sheppard Jesse C LLB'80
- Drexel**—Baender Mrs F G (Elba Sey-
mour) AB'06
- Duncan's Bridge**—Benson William Ran-
dolph Jr BSCE'07
- Eaglesville**—Morrison Oliver Monroe
BSEd'05
- Edgehill**—Love Lucy Salome AB'14
- Edgerton**—Comer Arthur Oliver AB BS
Ed'10
- Edina**—Longmire Francis Edward BS
Ag'12
- Schofield James Ewell BJ'14
- Riddle Charles Franklin BSEd'09
- Cottey William Ernest LLB'99
- Ringer Charles Rufus BSEE'03
- Elmira**—Stephenson Samuel Charles
BSAg'09
- Eldon**—Scott Grayce BSEd'12
- El Dorado Springs**—Glick Harvey
Cleveland BSEE'13
- Martin Gladys AB'11 AM'13
- Hill Johnson Davis AB'09 LLB'11
- Smith D Walker LLB'01
- Elsberry**—Elliott George Nathin LLB
'97
- Palmer Joseph Roberts LLB'02
- Elvins**—Elvins Politte LLB'99
- Elmer**—Glaze Mrs T D (Gladys P Pen-
nington) AB BSEd'12
- Eolia**—Tucker Alta AB BSEd'13
- Epworth**—Culler John Franklin AB
BSEd LLB'14
- Estill**—Gehlbach Gustav Sherman BS
Ag'14
- Estill James Robert LLB'11
- Etlah**—Kasman Frederick Herman
LLB'12
- Excelsior Springs**—Bogges Eula Eliz-
abeth AB BSEd'11
- Aker Grover Cleveland AB'10
- Bates Leslie E AB'04 LLB'07
- Bates Mrs L E (Bessie Cauthorn) AB
'04
- Moore Harris Lancaster AB PeB'92
- Fairview**—Swindle John SB PeB'81
- Farmington**—McCormick Emmett Cur-
ran Jr AB BSCE'14
- Williams James Cole BSCE'14
- Benham Francis Abel LLB'12
- Gibbs Rose Spencer BSEd'11
- Swink Robert A LLB'97 2621 Roseland
Terrace
- Wilkson Charles Pinckney LLB'98
- Harlan Mrs William M (Helen B Mont-
gomery) AB'02 BSEd'09
- Poston Felix O LLB'02
- Faucett**—McDaniel Maude M BSEd'13
- Fayette**—Sebastian Mattie Rea AB'11
BSHE'12
- Briggs Mary Elizabeth BSEd'13
- Baskett Edgar Sebree AB'12 BJ'13
- Ridgeway George Walter AB'04
- Dimmitt Charles Clifford PeP'85
- Bagby Robert M LLB'82
- Ferguson**—Van Hook Lawrence New-
ell Jr BSEE'10 106 Hereford ave
- Van Hook Anna Mitchell AB BSEd'10
- Schmidt Amalia Virginia BSEd'10 21
N Clark st

Kindly report errors and changes at once to the Alumni Recorder, Columbia, Mo.

- Griffith William Walker BS BP'94 MS '00
 Atwood LeGrand MD'51
Flat River--Stophlet Mary Elise AB'13
 Stophlet Anna Leta BSEd'14
Florida--Blue Christopher Columbus LLLB'08
 Violette Dan Proctor LLLB'02
Forest City--Terhune George Carnot BSAG'14 RFD 1
Fredricktown--McClaran Harry Douglas AB'11
 Fischer Christine Cora BSEd'10
 Davis Robert Hugh LLLB'98
Fulton--Findley Lydia June BSHE'13
 William Woods College
 Sanderson Judson LLLB'12
 LeMire Clarence Plato LLLB'12
 Tipton Ernest Moss LLLB'11
 Eversole Henry North AB'09 LLLB'11
 829 Nichols st
 Divers William Perry BSEd'07 AB'09
 Rice John Jay LLD'90 Westminster College
 McCall Edwin Law LLLB'88
 Harris David Hickman PeP'86 LLLB'87
 17 E Ninth
 Burnham William Henry Rev AB'62 AM'65
 Lemon Walter Thomas MD'76
 Simcoe Samuel W BS PeB'79
Gallatin--Harrison Frederick M BSJ'12
 Dockery Alexander Monroe LLD'07
 Tuggle Floyd Smith AB'06
 Gillihan Lewis Brosius LLLB'02
Gentry--Hinote Mary Elizabeth AB'11
Gibbs--Wilson Walter Byron AB'13 AM'14
Glasgow--Jackson Charles Thomas BS CE'03
 Denny James Humphrey LLLB'91
 Tatum Robert Edward Lee BSCE'07
 box 486
Golden City--Buffington Joseph Pierce Jr AB'14
Gorin--Spurgeon Joseph Henry Harrison BSEE'14
 Edelen Lena Louise BSEd'11
Gover--Harrison John Calhoun Jr BS EE'09
 Atchison Ben Allen LLLB'00
 Pretz William Shull Bag'93 RFD 2
Grauby--Kincannon Fred LLLB'06
Grandin--McGhee Alma Myrtle BSEd'10
Grandview--Slaughter John Marion BS Ag'12
Grant City--Dillon John William Sherman PeP'92
 Duley Frank Leslie BSAG'14
 Gibson Phil Sheridan AB LLLB'14
 Gibson Wilber James AB'07 LLLB'09
 Haas George Courtland AB'11
 Knobel Edmund Wilhelm BSAG'13
 Weese William Josua AB BSEd'05
 Willhite Amma Zilla LLLB'99
 Willhite Ethel Blanche LLLB'99
 Willhite Joseph Vance LLLB'98
Greenfield--Neale Benjamin Mayberry LLLB'02
 Payne Samuel Albert LLLB'85
 Wetzell Lewis Albert AB'09
Green Ridge--Nelson Edgar Leroy AB '12 BSEd'13
 Ream Lawrence Larkin LLLB'08
Greenville--Meador Joseph Frank LLLB '01
 Rogers Charles D PeP'78
Guthrie--Bruton Fred David BSEd'12 AM'14
Hale--Wagner William J BSCE'13
Hallsville--Hamilton Edward Richard LLLB'98
 Robinson Robert Roy MD'01
 Tucker Talmage Thomas BSAG'12 AM'14
Hamilton--Adams Dorman Eldred LLLB '95
 Doll Ernest Easton LLLB'99
 Halstead Jasper Mortimer BSEE'11
Johnson Crosby Chain LLLB'00
Hannibal--Anderson Lilbourne Morris LLLB'02 111 S Maple ave
 Barnett Mary Jessie AB'03 723 Bird st
 Barnett Carrie BSEd'08 AB'10 723 Bird st
 Bell Mary Macrina BSEd'11 504 Bird st
 Bigger Byrne E AB'05 307-8 Hannibal Trust Bldg
 Boner Charles John BSChE'10 1208 Lyon st
 Cable John Gore LLLB'02 304 1-2 Bdwy
 Chandler Oscar Willis BSEd'10
 Detweiler Andrew Jackson AB'96 522 Broadway
 Eby David Henry LLLB'74
 Gray Minnie B BSEd'12 1237 Bird st
 Helm Florence AB BSEd'09 419 N 6th
 Helm Katherine Mary AB BSEd'09 AM '13 419 N Sixth
 Henwood Berryman LLLB'04 316 1-2 Broadway
 Hibbert Russell William AB'13 1004 Hill st
 Jackson Andrew Jr BSEd'11
 Lear, Kossuth Martin Bag'73 Mag'76
 Logan Walter Cyrus BSCE'07 420 N Sixth
 Mahan Daniel Dulany AB'07 109 N Maple ave or Natl Bank Bldg
 Mainland Sinclair William BSEE'12
 Meyer William Scott AB'13 146 Va
 Morawitz Harry Orville AB'13 RFD 2
 Myers William Thomas LLLB'09 302 1-2 Broadway
 Nelson Eugene William LLLB'00 307 Hannibal Trust Bldg
 Plowman John Lawrence LLLB'98
 Rohrer John Krider BSCE'14 RFD 2
 Scholfield Thomas C LLLB'85
 Schofield Madison Connell LLLB'99
 Scott Lora Lucile BSHE'13 AB BSEd '14 723 Bird st
 Self Dorothy Burnam AB BSEd'12 210 S Maple
 Weatherly James Edward BS'97
Hardin--Rust Fleet Singleton BSEE'10
 Rust Wollard BSCE'09
Harrisonville--Brierly James Scott LLLB '87
 Britt Leila R BS PeB'91
 Britt Richard H CE'88
 Duvall Jennie Adeline AB BSEd'07
 Glenn Allen SB'71 MS'74
 Glenn Allen Bristol LLLB'10
 Hall Charles Ripley LLLB'97
 Hall Delmar K BSCE BSSE'05
 Haynes Thomas Nathan LLLB'85
 Hornby Claire Emogene BSEd'11
 Raithel Jessie Irene AB BSEd'12
Hartsburg--Parmer Charles Chandler MD'98
Hartville--Curtis Arthur Melvin LLLB '08
 Evans Charles Walter LLLB'10
Hatton--Cannell Grace BSFD'09 AB'11
 Faucett Thomas Ansel LLLB'12
Hayti--Gale Henry Lee BSAG'5
Herculaneum--Morse Henry Simmons BSME'99 ME'05
Hermann--Walker Robert LLLB'86
Hickman Mills--Finley Rolla B BSEd '09
 Slaughter Orlando V PeP'78
Higginsville--Chinn James P LLLB'89
 Ott Martin Daniel AB'13
High Hill--Lewelling Walter Williams BSAG'98
Hillsboro--Williams Clyde AB LLLB'01
Holden--Redford Mattie Florence BS Ed'12
Hopkins--McIntire Harry W AB'11 AM '14
Houston--Barton William Edward LLLB '94
 Covert Mrs Charles (Virginia Sutherland) BL'96

Kindly report errors and changes at once to the Alumni Recorder, Columbia, Mo.

- Covert Charles Elmer LLB'97
 Impey David Elijah AB'12 LLB'14
Houstonia—Edson David Lawrence AB BSEd'14
 McClure Mrs Grover (Sue Cook) AB'13
 Parkhurst Charles Leonard BS'99 MD '01
 Parkhurst Mrs C L (Lou Belle Caldwell) AB'02
Howell—Castlio Jasper Newton BSCE '11
Hughesville—Bishop William Thomas MD'01
 McClure John Wesley Jr LLB'09
 Powell Ernest Bell LLB'98
 Wilkerson George Rappeen BL'97 LLB '99 RFD 1
Hume—Corbin Ivan LLB'13
Huntsdale—Allen Archibald Murray BSag'08
 Torbit Columbus Clay AB'65 AM'68
Huntsville—Cowherd Benjamin Earl LLB'09
 Hammett Aubrey Rutherford LLB'96
Iantha—Comby Julius Hugh AB'09
Iberia—Watkins Arthur Kratz BSag'11 AM'12
Independence—Bascom Walker BS'81 LLB'82
 Compton Maud Fisher AB'08
 Dickinson Lucy Falice AB'12 819 Blue ave
 Holdsworth Thomas LLB'14 339 W Sea ave
 Ikenberry Ezra Arthur BSag'11 Farm Advisers Office
 Jones Llewellyn LLB'94 First Natl Bank Bldg
 Latimer Charles Ward LLB'94
 McDonald Webster Campbell BSag'14
 Nagel Mary Louise AM'08 216 Main st
 Niebreugge William Frederick AB'04 RFD 6
 Paxton Mary Gentry BSJ'10 614 Delaware
 Paxton Mathew White AB'11 614 Delaware ave
 Pendleton Henry Harris Sur'84 620 S Main st
 Ross Helen AB BS'11 214 N Spring st
 Rucker Frank Warren BJ'13 819 N Liberty st
 Rugg Julia Miller BSEd'11 308 S Pleasant st
 Sea Hiram LeRoe BSCE'05
 Sprague Mrs Orlando (Carey May Carroll) LLB'96 1500 N Liberty st
Ironton—Loomis Burt Weed BSEd'11
Jackson—Macom Lloyd Denny EE'14
 McNeely Thomas Eugene AB'88 AM'91
 McWilliams Chester Martin BSag'11
 Snider John Aaron LLB'85
Jamesport—Ficklin Arthur Graham AB '00
Jameson—Cornett Guy Morgan AM'12
Jasper—Bauman Blanche AB'14
 Pitts Lewis Elmer AB'89
Jefferson City—Bayliss Paul BSCE'09 514 E Main st
 Bedford Stephen Vincent MD'03 230 W High st
 Blake Frank LLB'92 312 Washington st
 Bowles John Davis BSEE'09 EE'10
 Brown Frank Mullins BS PeB'78 MS'81 901 S Jackson st
 Davis Sheldon Emmer BSEd'07 AB'08 AM'09
 Dix Mary Dixie BAg'01
 Gantt James Britton LLD'98 111 E McCarty
 Heskett John Warden PeP'81 208 Monroe
 Howell Shrader Preston AB'02 Att Gen Office
 Irion Frederick Christian AB'09 Dept of Education
 Kennish John LB PeB'84 213 Jackson st
 Laidlaw Wayne Noblet BSEd'10
 Lay James H LLB'96 Edwards Bldg
 Morrow Samuel Roy BSCE'09 843 Howard ave Public Service Comm
 Nelson Earl Fontaine AB'04 LLB'05 State Ins Dept
 Nelson Mrs E F (Edna B Jones) AB BSEd'05
 Ray Mrs Means (Jewette Emeline LeCompte) AB'07
 Reavis George Harve BSEd'11
 Stampfli George Joseph LLB'96
 Sensinstaffar Olive Lilian AB BSEd'14 101 E McCarty st
 Summers Joseph S AM'01 MD'08 128 E High st
 Taylor Mrs Nathan L R (Rachel Miller Gordon) PeP'92 408 Monroe
 Towles Ephraim Ewing BSEE'13 612 E Main st
 Waldecker Conrad LLB'89 311 Monroe
 Walker Robert Franklin BS'73 MS'77
 Yowell Brookey Ann PeP'89 811 Madison st
Jefferson Barracks—Bernard Emil Henry Conrad BSag'12 RFD 9
Jenkins City—Meador Daniel Berton AB'14
Jerico Springs—Thornton John Franklin BSEd'14
Joplin—Arnold Mercer BL'00 LLB'02 701-2-3-4 Frisco Bldg
 Barton Frank L BSEd'09 AM'10 415 Penn ave
 Bates Sardis William LLB'07
 Bond Ray Thomas LLB'07 304 Bartlett Bldg
 Briggs Leon Elston CE'10 210 W Seventh st
 Buckley Calvin Virgil LLB'78 710 Main st
 Buggs Clark Arthur BSEE'07 730 Wall st
 Busey Robert James BSEE'09
 Cameron Elisha Franklin Jr LLB'01 407 Main st
 Cole John Bryant NG'73 LLB'81 box 514
 Corl Pearl May AB BSEd'12 818 W 6th st
 Cox Hardin Charles BSag'13 910 W 7th
 Cox Norman Alphus LLB'10 102 N Moffet
 Craycroft Clark SB NG'71 224 Wall st
 Dabbs Hugh Albin LLB'89 Keystone Bldg
 Davis Robert Harvey LLB'87 Keystone Bldg
 Decker Mrs Perl (Bertha A Greer) AB '99 628 N Pearl st
 Dieter Carl August Daniel BSCE'13 410 N Pearl
 Emerson Grant LLB'97 424 Main
 Felker Henry Clay LLB'93 408 N Wall st
 Fidler Margaret BSEd'11 309 Moffett
 Frieze Vernon AB'07 Suite 1 Cunningham Bldg
 Grigg John Ryland BSCE'10 15th and Mississippi
 Henley Hezekiah Albert BSag'13 1902 Joplin st
 Hill Delbert E BSCE'10 box 402
 Hollingshead Ralph Earl AB'05 615 W 7th st
 Johnson Fred M LLB'00 311 Main
 Johnson Hal Benton AB'12 2101 Va ave
 Kelsey Frederick W AB'04 LLB'06 14 Cunningham Bldg
 Montgomery Charles H LLB'73 704 Locust st
 Moody Ellsworth Eurit AB'12 812-15 Frisco Bldg
 Perkins Sue Scott BSEd'10 AB'13 837 W 4th
 Randall Guy Bonsel BSEE'12 516 Pearl st
 Rupe Ova Lee AB'11 care Bell Tel Co
 Scott Haywood Bennett LLB'00 105 Miners Bank Bldg
 Shelton Mitchell Cross AB'89 414 Frisco Bldg

Kindly report errors and changes at once to the Alumni Recorder, Columbia, Mo.

- Shepherd Edward Lee LLB'98 510 Main st
 Taylor Morgan LLB'11 315 Moffett ave
 Thurman Anderson Wear PeP'91 LLB '94 608 Main st
 Williams William Warren BSCE'07 922 Chestnut st
Kahoka—Ingold Warren AB'05
 Lang Frederick Philip LLB'08
 Lewis Edith Olive AB BSEd'14
 Montgomery Theodore Leonard PhB PeB'79 Hiller Bldg
 Thompson Paul Jennings BJ'14
Kansas City—Adams Arthur Nottingham LLB'97 3433 S Benton blvd or 1039 New York Life Bldg
 Adams Jane AB PeP'91 BP'93 AM'95 Northeast High School
 Allen Charles Kyes LLB'90 2110 E 30th st
 Anderson Axel Isador AB'04 1201 Rialto Bldg
 Aycock Robert Vaughn BSME'10 1305 Waldheim Bldg
 Baldwin Robert Lee BSEE'06 EE'08 823 Scarritt Bldg
 Baptiste Mrs J M (Mary Isabel Steele) BS'00 AM'01 3323 Wyandotte st
 Barnes Walter Robert AB LLB'12 3740 Euclid ave or 818 Scarritt Bldg
 Barnett Bruce BL'96 209 Bryant Bldg
 Barton Abraham Pool BS NG '73 MS'85 3332 Troost ave
 Begey Nellie Marie AB BSEd'12 4200 Windsor ave
 Betz Annette AB BSEd'13 430 Bellefontaine ave or Scarritt School
 Bissett Clyde Aigner LLB'99 401 Republic Bldg
 Black Arthur Geiger AB'02 Commerce Bldg
 Boggess Montrose Mortimer BSEE'09 2727 Grove st
 Bonfils Charles Alden TE'91 care K C Post
 Born Charles Rudolph EE'11 3301 Garfield ave
 Bostian William Bernard LLB'08 1104 Scarritt Bldg
 Bott William Antoni BSCE'09 81st and Lydia RFD 1
 Branham Robert Todd BSME'08 3926 Warwick blvd
 Bridges Helen Frances BSEd'06 AB'07 3536 Genesee st
 Brown Marcy Kent Jr AB'13 1317 E Armour blvd
 Buchholz William LLB'96 3668 Madison ave
 Byers Charles Clinton Jr AB'10 LLB'12 3937 Harrison st
 Caldwell Robert Breckenridge AB'03 LLB'07 4015 Oak st or 831 Scarritt Bldg
 Campbell Arthur L Sur'87 2627 Victor st or 3015 Main st
 Campbell Farris AB'08 930 Paseo
 Campbell Rowena AB BSEd'14 2610 Forest ave
 Carns Theophilus L LLB'86 907 New York Life Bldg
 Clay Elizabeth Hope AB'09 2300 Independence blvd
 Clifton Charles Minton BSEE'05 3537 Olive st
 Cole Granville Malcolm AB'02 208 Glendale Bldg
 Collier Luther Todd AB'46 AM'49 2621 Askew ave
 Conkling Roscoe Powers LLB'12 2946 E 29th st
 Conover Charles Clinton BSAG'96 3626 Charlotte
 Conrad Henry S LLB'00 1026 Scarritt Bldg
 Cook Robert M SB'82 Inter-State Natl Bank
 Cooper Joseph Archibald AB'11 3625 Tracy ave
 Costolow Thomas Albert LLB'12 Temple Bldg
 Costolow Mrs T A (Olivia Dysart Hill) AB BSEd'12 3735 Wayne ave
 Cowherd Fletcher LLB'79 201 Grand ave Temple
 Craig James Herman AB'06 Midland Bldg
 Creasey John Winchell BSEE'14 2517 Forest ave
 Creason Goodwin LLB'00 3630 Garfield or 621 N Y Life Bldg
 Crittenden Henry Houston AB'81 The Ormond
 Crowley Mrs Ben (Eva Isabel Liggett) PeP'89
 Culbertson Jerry LLB'96 3415 Morrell ave
 Curry Charles Forrest CE'10 3001 E Seventh
 Daniel Henry Clay AB'65 AM'68 3930 Troost ave
 Davidson Ernest Evans LLB'01
 Davis Barton Denny LLB'08 827 New York Life Bldg
 Davis Murray LLB'09 28 E Concord ave or 721 Scarritt Bldg
 Deatherage William Newland AB'10 3723 Wyandotte or 621 N Y Life
 Deister John Louis AB'00 5513 Saida
 Dempsey Luther Nixon LLB'93 9th and Walnut
 Denton Clarabel AB'03 3926 Holmes
 Dew Samuel Arthur AB'06 Scarritt Bldg
 Dewey Lorenzo Simeon AB'05
 Dinsmoor Gordon BSEE'94
 Dod Mrs F L (Alfa Jane Jackson) AB '01 4646 Troost
 Douglass Alexander Edwards AB'77 AM'80 1900 E 31st st
 Douglass Shannon Clay AB'70 AM LLB '73 814 N Y Life Bldg
 Douglass Shannon Clay Jr LLB'10 814 N Y Life Bldg
 Dring George Sylvester BSEE'14 3016 Campbell st
 Durham Lisbon Elwood BL LLB'99 901-5 Republic Bldg
 Eastman Cecil Keefer AB'07 1320 E Thirty-seventh
 Egelhoff Clarence Raymond AB'08 2700 S Main
 Eitzen Arthur Robert BSCE'04 217 W 37th st
 Elliott George Newton BS'73 MS'76 LLB'97 356 N Y Life Bldg
 Elston Mrs Sarah G (Sarah J Gentry) BS'73 MS'76 3610 E Tenth
 English George Harrison Jr AB'97 AM LLB'99 2944 E Thirtieth or care Gates and English Scarritt Bldg
 Ess Henry Newton AB'63 AM'66 2416 Brooklyn
 Ess Henry N Jr LLB'12 3350 Gillham rd or 1107 Waldheim Bldg
 Eyssell Walter BSEE'08 W T Osborn & Co 702 Delaware
 Fairman James Robert BSCE'09 3015 Garfield ave
 Ferguson James Taylor AB'07 4038 Euclid
 Flagg Howard LLB'10 909 Scarritt Bldg
 Flournoy John P AB'88 2147 E Second or 1104 Scarritt Bldg
 Frauens Amelia BSEd'11 AB'12 212 E 35th st
 Freeman Herman Harrison AB'05 500 Reliance Bldg
 Freet Samuel Raymond LLB'09 4219 Montgall st or 306 Keith & Perry Bldg
 Fristoe John D Jr AB BSEd'10 3937 Walnut
 Fyke Charles Vincent LLB'88 1110 Forest
 Gardner Ira Scott LLB'07 4619 Forest ave

Kindly report errors and changes at once to the Alumni Recorder, Columbia, Mo.

- Garnett Reuben Brodie AB PeB'79 103
Clinton pl
- Gentry Richard BS'68 MS'71 2600
Troost ave
- George Ralph Douglass BSME'12 2419
Myrtle ave
- Gerard John William BSEE'11 2205 A
Brooklyn
- Gibson James Edgar AB'02 2934 Tracy
ave or 1500 Grand ave
- Gibson Maurice BSF'14 5424 E 17th st
- Gilker James Abraham LLB'02 4426
Park ave
- Godman Mark Selsor AB'14 Alta Hotel
- Goodrich James Edward AB'92 LLB'93
3733 Gillham Road
- Gray Roy Cecil BSCE'10 502 Orear Les-
lie Bldg
- Granville Malcolm AB'02 3135 Karnes
Bldg
- Greenman Elias LLB'06 304 Victor
Bldg
- Guffey Don Carlos BS'99 PeB'00 909
Waltheim Bldg
- Guengerich Ernst Jacob EE'12 YMCA
- Guyer Julia AB BSEd'14 1325 South
Paseo pl
- Hadley Herbert Spencer LLD'10
- Haglage Walter H BSCE'11 3101 Park
ave
- Hall Ben Reynolds LLB'02 414 N Y Life
Bldg
- Hall Morris Van Evrie LLB'04 43rd and
Locust sts
- Hall William Preble Jr LLB'10 5433
Broadway
- Halstead Samuel Reeves LLB'98 936 N
Y Life Bldg
- Hamilton Albert Prather LLB'02 704
Scarritt Bldg
- Hamilton Elizabeth Agnes AB BSEd'07
4138 Locust
- Hanger Roy Robinson LLB'97 3337
Michigan ave
- Hardy Arthur Raymond BSCE'07 Suite
214-16 Scarritt Bldg
- Harlan Bertha Marion AB'07 3038 E.
Seventh
- Harper Lory Churchill LLB'12 New
York Life Bldg
- Harris Fred Durand CE'11 704 Postal
Telegraph Bldg
- Harris Spencer Francis LLB'99 831
Scarritt Bldg
- Harris William Woodson BSCE'03
EE'07 718 Troost
- Hawthorne Joseph Godwin AB'13 7621
State Line
- Haydon George Condit TE'84 U S Engr
Office 707 Postal Bldg
- Hendrix Eugene Russell LLD'88 3242
Norledge pl
- Hickman Walker AB'82 3019 Euclid
ave
- Hill Curtis BSCE'96 44 E Concord ave
- Hill Rowland AB'11 6812 Cleveland ave
- Hock William Casper BL LLB'99 2631
Benton blvd
- Hodge Robert Walter AB BP'93 AM'94
BSEE'95 704 Main st
- Hogsett William Sloan AB'04 1000
Grand ave Temple
- Holmes Jay Vanderbilt LLB'08 721-3
Scarritt Bldg
- Houston James Samuel Montgomery
LLB'98 2820 E Sixth
- Houts Henry Hale AB'08 901 Republic
Bldg
- Howell Charles Morgan PeP'91 1115
Commerce Bldg
- Hunter Thomas Edwin BSCE'03 City
Hall
- Hutchison Samuel Martin LLB'95 1311
Commerce Bldg
- Ikenberry Joseph Henry AB'06 LLB'08
1106 East 40th st
- Ikenberry Mrs. J H (Ethel Amanda
Nesbit) B S Ed '08 1106 East 40th
st
- Jackson James A AB'10 3433 Holmes st
or Gate City Natl Bank
- Jamison Howard Lacon LLB'13 3118
Forest ave
- Jackson William Reginald AB'14 3430
Charlotte
- Jacobs Floyd Emery AB LLB'08 3039
Harrison
- Johnson Donald Wainwright LLB'11
3530 Kenwood or 508-12 Scarritt
Bldg
- Johnson Roy Ivan AB BSEd'09 1415
Kensington ave
- Johnson William LeRoy CE'12 2011
Brookby ave
- Jones Ada Magee AB'08 3904 McGee
- Jones North East LLB'82 4140 E 6th
st
- Kanzler Walter Hirschy BSEE'14 918
Benton blvd
- Kem James Preston Jr AB'10 1031
Scarritt Building
- Kessler William Wallace CE'11 Gates
Bldg
- Kinyon Henry Hubbard AB BSJ'12
2026 Spruce ave
- Kizer Raymond Alvan BSEE'06 2624 E
10th st
- Knoop Amos Albert LLB'99 628 Scar-
ritt Bldg
- Kurtz John Albert AB'07 LLB'08 4233
Chestnut or 614-16 New York Life
Bldg
- Lakenan Robert Farr LLB'12 321 W
Armour blvd
- Lansdale Cliff AB'04 5416 Main st or
922 Scarritt Bldg
- Lash Anna Katherine AB BSEd'06
4108 Warwick blvd
- Latshaw Ralph Steele Jr LLB'12 3622
Michigan av or Room 537 N Y Life
Bldg
- Layton Sutton Reid LLB'09 Y M C A
Bldg or 941 N Y Life Bldg
- Lee Ilus Miller LLB '99 931 Scarritt
Bldg
- Leitch Mary Langhorne AB BSEd'11
3312 Campbell st.
- Lewis Henry Barnes BSEE'09 K C Elec
Light Co.
- Lewis P Loyd BSEE'99 1115 Gloyd Bldg
- Levy Ernest Manuel BSCE'13 U S Engr
Office
- Liepsner Adriana May AB BSEd'06
AM'07 4138 Locust
- Liggett Mrs. Gertrude Frisselle AB'04
BSEd'06 3712 Main st
- Lilly Ida Belle AB BSEd'14 608 W 39th
st
- Lindsay Malvina BJ'13 5600 Norton ave
- Lipscomb Henry Crumbaugh BSAG'13
3715 Penn
- Lockridge George Nelson LLB'12 1107
Waldheim Bldg
- Long Merrill Ewatt BSEE'08 Care Gen
Elec Co 510 Dwight Bldg
- Lucas William Caldwell AB'00 LLB'01
312 Keith and Perry Bldg
- Lyman Forest Shepard BSEE'00 EE'03
1114 Paseo
- Lyon Andrew Reason PeP'80 501 N Y
Life Bldg
- Lyons Martin LLB'98 713 R A Long
Bldg
- McAlester Andrew Walker Jr BL'97
AB'03 MD'05 3519 Locust st or 600-
625 Bryant Bldg
- McCollough Perry LLB'01 3126 Olive st
- McDonald Evans Perry LLB'78 3823
Garfield
- McDonough Dayle Crockett LLB'12 209
Bryant Bldg
- McFadden Volney AB'13 LLB'14 Suite
324 Rialto Bldg
- McNutt Frances PeP'89 2626 Wabash
ave
- McVey Karl Absalom BSEE'08 EE'10
Peet Bros Mfg Co

Kindly report errors and changes at once to the Alumni Recorder, Columbia, Mo.

- Maitland Alex Jr CE'89 4104 Harrison st
 Mastin Thomas Allen Jones LLB'90 524 Rialto Bldg
 Marley John Sheeks LLB'12 913 Scarritt Bldg
 Marquis Eva Malvena AB BSEd'03 AM'13 3408 Smart st
 Marsh Harry Stephenson MD'08 4600 Troost
 Marshall Della Esther AB BSEd'08 924 Park
 Mayfield Mrs Champion (Henrietta M Bowman) AB BSEd'09 3927 Agnes
 Meade James Feurt LLB'06 Natl Bank of Com
 Merriman Mrs Wm T (Alice Marie O'Day) BSEd'13 585 E Elm st
 Metzger Violette Eugenia AB'04 601 Commercial Bldg
 Meyer Don C LLB'01 619-22 American Bank Bldg
 Miller Edwin Lee AB'08 4342 Charlotte st
 Miller Mrs E L (Faith Pearse) BSEd'09 4342 Charlotte st
 Mohler John Donald BSCE'13 1020 McGee st
 Monsees Albert Herman BSEd'12 3411 Bellefontaine ave
 Morrison Anne H AB'14 3273 Oak st
 Mosman Burroughs Norton LLB'99 City Hall
 Moss Clinton French BJ'14 4312 McGee st
 Napton John Reid LLB'04 Care Kansas City Star
 Neff Ward Andrew BJ'13 1505 Genessee st
 Nelson Harry Rowland BSAG'09 3917 W Prospect pl
 Nevin Merrill Hamilton LLB'13 2103 Linwood blvd
 Newkirk Samuel Drake LLB'07 4329 Holly st or 206 Commerce Bldg
 Newman John Henry AB'06 LLB'07 1327 Commerce Bldg
 Nichols Oakley Mathias BSEE'09 4902 Baltimore ave
 Noffsinger William Wallace PhB'79
 North Edward Scarritt LLB'05 1127 Scarritt Bldg
 Nugent James Edward LLB'05 508-512 Scarritt Bldg
 Nulf Jacob Hamilton LLB'08 806 N Y Life Bldg
 O'Connor Michael Harry LLB'96 561 Sheidley Bldg
 Oliver Lucile Elizabeth AB'10 Studio Bldg 9th & Locust
 Ostergard Martin Jackson LLB'97 425 N Y Life Bldg
 Packard Eva Lorena AB'03 305 Bellefontaine
 Paquin Paul MD'87 1606 E 8th st or Health Dept
 Parsons Elmer Garrett AB'08 AM'12
 Patterson Edwin Wilhite AB'09 LLB'11 3010 Bellefontaine ave
 Peck Harold Orme BSCE'12 3401 Penn st
 Peters Fredus Nelson PeP'85 PeB AB'87 AM'90 5423 Cleveland av
 Peters Mrs F N (Margaret Maupin) PeP'89 5423 Cleveland av
 Phillips Edward David PhB'77 PhM'87 3021 Forest av
 Phillips Everett Eugene LLB'98 325 N Y Life Bldg
 Phillips John F LLD'90 1310 Linwood blvd
 Phillips Lucile AB'13 3021 Forest av
 Pile Anna Margaret BSEd'12 3604 Main st
 Porter Edward Winslow LLB'09 613 Scarritt Bldg
 Potter William Irl AB'10 3008 Campbell st
 Potts Mrs Charlotte T (Charlotte A Tapley) AB'08 3 E 38th st
 Prewitt Montie T LLB'12 Hotel Penn
 Raiffeisen Otto John BSCE'10 1400 S 27th
 Ream Ross Jack LLB'10 621 N Y Life Bldg
 Rice DeWitt Talmage BSME'03 ME'05 3226 Park av
 Ridgway Joseph Thomas AB NG'74 AM'80 803 E 47th st
 Ridings Harry E BSJ'12 Care Kansas City Star
 Rieger John J LLB'88 901 Paseo
 Robinson Omar Edson LLB'92 1208 Commerce Bldg
 Rollins William Benjamin BSME'03 ME'05 2434 Wabash ave or 439 Midland Bldg
 Rooney Robert Emmett LLB'97 1008 N Y Life Bldg
 Rowell Mrs J G (Caroline Stoner) A B '03 8607 Independence rd
 Rozzelle Frank Finley AB'76 927 N Y Life Bldg
 Rucker Amanda Ray PeP'89 Densmore Hotel
 Sams William Mead LB PeB'92 2001 Lawn ave
 Schultz Irvin Henry BSCE'14 4218 Windsor st
 Scott Angelo BSCE'09 3427 Wyandotte
 Sebree Sam B AB'07 3826 McGee st
 See Samuel C AB BSEd'10 3912 Flora ave
 Setzler Edward Allen AB'05 1319 Commerce Bldg
 Simpson Mrs B N (Carrie C Gamble) LB'82 109 W Armour blvd
 Simpson Mrs C L (Mary Gamble) LB'83 3424 Baltimore
 Simrall Denny Coulton LLB'02 1117 Commerce Bldg
 Sloan Robert T AB'83 AM'87 1125 Rialto Bldg
 Smith Alfred Hannah AB'02 2309 Penn
 Smith Andrew J LLB'81 3302 Holmes or 538 N Y Life Bldg
 Smith Bathurst CE'82 715 K C Life Bldg
 Smith Clifford Bradley BSAG'08 523 Locust
 Smith Edward Everett PeP'85 814 Westover rd
 Smith Ernest Ellsworth CE'84 BS PeB'85 814 Westover rd
 Smith James LeRoy LLB'94 518 Keith & Perry Bldg
 Smith John Bertram BP BS'94 MS'95 Care city Comptrollers Office 2926 Olive st
 Smith John Herbert AB'09 LLB'11 621 N Y Life Bldg
 Smith Willis V MD'74 324 Atman Bldg
 Snider Samuel Harrison AB'12 Temp General Hospital
 Sparks Theodore C LLB'96 4008 Wyoming st
 Sparrow William Samuel LLB'93 908 Gloyd Bldg
 Stone Kimbrough BL'95 2944 Victor st
 Strother Samuel Belmere LLB'93 908 Scarritt Bldg
 Stubblefield James Scott PeP'86 4322 Charlotte st
 Stubblefield John Loxley SB BAg CE TE'81 4322 Charlotte
 Summers James Stephen AB'08 LLB'10 1103 East 40th st or Commerce Trust Co
 Summers Mrs James S (Elizabeth R Ferris) AB'08 1103 E 40th st
 Swearingen Orsen Hansford LLB'97 4334 McGee or 324 Rialto Bldg
 Swiggett Samuel Edward AB LLB'13 209-220 Bryant Bldg
 Taggart Mrs Anna Ware (Sarah Anna Ware) BS'72 AM'79 2746 Cypress

Kindly report errors and changes at once to the Alumni Recorder, Columbia, Mo.

- Talbert Rollin Edward AB'09 LLB'11
Hotel Penn 906 Penn ave
- Tapp Kenneth Westmoreland LLB'11
2920 Forest ave or Commerce Bldg
- Taylor James Arlington LLB'07 2942 E
29th
- Templeton Frank Harold BSEE'14
Temp 3016 Campbell st
- Theilmann Emil PeP'86 SB PeB'88
SM'91 314 Altman Bldg
- Thomas Alexander Roscoe LLB'13 3721
Holmes st
- Thomas Iva Louise AB BSEd'12 2509
Linwood blvd
- Tickle Homer McCullough BSEE'14
3813 Central st
- Tickle Richard Folsom BSEE'14 207
Dwight Bldg
- Tidd Harry CE'13 416 Scarritt Bldg
- Tyree James Israel AB'12 Kansas City
Gen Hospital
- Van Dorsten Beth AB'14 2822 Main st
- Viley Warren Jackson LLB'14 31st and
Troost
- Waddell John Alexander Low LLD'04
2708 Forest ave or 1012 Baltimore
ave
- Waddell Leonard LLB'09 603 N Y Life
Bldg
- Wade Alma Lena AB'14 2027 Olive st
- Wade John Franklin PeP'91 BP BL'94
3129 Garfield or 601 Shukert Bldg
- Walker John Hutchison TE CE'82
- Wallace Edward P BSEE'10 1102 E
Eighth ?
- Warner William LLD'06
- Waters Albert Richie CE'12 3800 Cen-
tral ave
- Wayman Warrick Allen AB'05 3827
Brooklyn
- Weakley Floyd L PeP'91 304 R A Long
Bldg
- Weatherly Everett Pine AB'97 BS
CE'99 3406 Charlotte
- Weaver Gertrude Rachel BSEd'13 4319
E 7th st
- White Ivan Forrest BSCE'06 24 South
Drury ave
- Whiteley Mrs H E (Nellie Katherine
Wells) AB BSEd'12 3739 S Benton
- Wildish James Elmer AB BSEd'09 115
N Lawn ave
- Wildish Mrs J E (Harriet E New-
comer) AB'08 115 N Lawn st
- Wilkes Edmund Jr BSCE'09 3013
Askew
- Wilkinson Frank Courtney AB'10 3403
Campbell
- Wilkinson William Fuqua LLB'96 3931
Harrison st or 912 Commerce Bldg.
- Williams Harold Spencer AB'06 LLB'08
717 N Y Life Bldg
- Williams John Freeman Jr AB'82
Home Tel Co
- Williams William Guy BSCE'08 Care
Waddell & Harrington Consulting
Engrs
- Winslow Anna Elizabeth AB BSEd'12
2905 Charlotte
- Winslow Mary Olive AB'05 2905 Char-
lotte
- Witters Myron AB'12 LLB'14 4111 Har-
rison st or 209-220 Bryant Bldg
- Wolfers Fred Robert AB'10 1010 N Y
Life Bldg
- Wolfrom Anna E AB'07 N E High
School
- Wood Oval Anthony BSEd'07 3203 E
27th
- Woodard John BSAG'11 AM'14 4446
Main st
- Woodruff William Francis AB'07
LLB'09 1010 N Y Life Bldg
- Woodward Claribel Winifred BSEd'11
Allerton Hotel 10th and Locust
- Wornall Rowan Buchanan AB'03 3810
Warwick blvd
- Wright William Walton LLB'09 Gloyd
Bldg
- Yates Virgil Garrett LLB'09 3411
Wayne ave
- Young Mrs C A (Eliza Gentry) NG'71
1741 Jefferson st
- Young Randall B LLB'06 Commerce
Bldg
- Ziegler Herbert Frederick BSAG'14
4600 E 31st st
- Kearney**—Scudder William Russell
AB'02
- Kennett**—Baldwin Mrs Paul (Eliza-
beth Brasfield) AB BSEd'08
- Belcher Ethel Jacobs BSEd'14 148 S
Main st
- Bradley John Henderson LLB'02
- Brown William Salem BSEd'08 AB'10
- Donaldson Thomas Felix LLB'09
- Ely Thomas R R LLB'81
- Elwang Abbe Wanda AB BSEd'14
- Graham Margery Helen BSEd'13 AB'14
- Pankey Hugh Ballard LLB'13
- Taylor Jean Elsie AB BSEd'07
- Zimmerman Orville LLB'11
- Keytesville**—Blake Mrs J M (M Gay
Hancock) LB'90 PeB'91
- Friesz Walter William BSCE'13
- King City**—Adams George Paul BL'98
- Levy Sidney BSME'14
- Mayer Belle AB BSEd'14
- Moulton Grace Echo BSEd'12
- Kingston**—Hendricks Solomon PeP'85
BS PeB'90
- Rogers Stephen Carwood BS BAG NG
73 MS'76
- Kirkville**—Brashear Minnie M AB'08
1318 E Normal ave
- Brashear Roma AB'07 1318 E Normal
ave
- Bray Willis Joseph AB BSEd'09 AM'10
- Cosby Byron AB'04 BSEd'06 AM'10 707
E Normal ave
- Costolow William Evert AB'13
- Dockery Leota Lillian AB'04
- Fair Eugene AB'04 AM'09 808 E Wash-
ington
- Gentry Benajah Pitts AB'01 604 Osteop-
athy
- Green Talitha Jennie AB'01 AM'03
- Heyd Mrs J W (Flors Schlierholz)
AB'03 917 E Normal ave
- Heyd Jacob Wilhelm AB'03 917 E Nor-
mal
- Higbee Paul Dysart AB'09 515 S High
st
- Jewett Ida Adele BSEd'13 316 S High
st
- Jones Elmer Orlando AB LLB'13
- McWilliams Harvey Lee LLB'14
- Mills John Courtland LLB'13
- Mills Anna Mary AB BSEd'14
- Murrell Charles Ernest LLB'99
- Payne Joseph T SB CE TE'81 MS'84
- Pickell Ralph Miller LLB'99
- Pickell Mrs R M (Daisy Gordon) BS'99
- Rieger James Edward LLB'97
- Rothschild Felix AB'11 608 N Franklin
- Snyder Joseph Conway AB BSEd'08
- Sprecher Sara Loree AB'10 702 S
Franklin st
- Still Mrs George A (Ethel A Dockery)
AB'01 502 S Osteopathy ave
- Stokes James Stephen BS PeB '87
MS'90
- Stone Sue Gertrude BSEd'09 404 S
Franklin st
- Storm Julia Fanny BSEd'14
- Treasure James Franklin BSAG'14 R F
D 5
- White Robert Ernest AB'03 BSEd'06
AM'10 Kirksville State Normal
- Zeigel William Henry AM'04 502 S
Stanford
- Kirkwood**—Bender Charles Raymond
AB'08 5 Hillcrest pl
- Beumer Edward Harmon AB BSEd'14
- Bowles Mary Louise AB'14 735 N Web-
ster ave

Kindly report errors and changes at once to the Alumni Recorder, Columbia, Mo.

- Brossard Cornelia Pierrette AB'01 240
 W Main
 Kerr Nelson BSEd'09
 Reeves George Foster BSAG'13
 Taylor Susan Shelby BSEd'08
 Waugh John David AB BSEd'12 454
 North Harrison ave
 Wilson Mark Houser AB'10
Knob Knoster—Craig Gladys Louise
 AB'10
 Littlefield Edwin C LLB'90
 Nash Edward Vernon BJ'14
Knox City—McKay Elmer Alexander
 AB'07
 McReynolds Vera Ava AB'13
Labadie—Buscher Benjamin Sur'86
 TE'88
 Wood Charles Wayne BSCE'02
 Wood Eugene North BSCE'12
LaBelle—Brainerd Zach MD'85
Ladonia—Aitchison Mrs Ida C (Ida
 May Clendenin) BS'86 MS'89 RFD 2
 Bruton Bernice Julia BSE'14
 Logan Susie Lee AB'12
 Weis George Cornelius Jr BSED'12
La Due—Graham Anthony W MD'76
La Grange—Moore Washington K
 BL'96
 Smith Edna Elizabeth AB BSEd'14
La Lour—Farnsworth Goldena Cleve-
 land BSEd'12
Lamar—Allee Gail Darwin BS'96
 Brightman Samuel Charles BSED'08
 Martin Ralph W AB'13 LLB'14
 McCutchan Betty Moore BSEd'11
 Robertson Virginia Evelyn AB
 BSEd'11
 Timmonds Harry Whitney LLB '97
 Van Pool Samuel Newton LLB'89
 Wills Russ Faulkner BSCE'13
 Willis Thaddeus Loomis LLB'87
 Work David Wayne BSCE'09
 Wright Kirby Smith AB'07 BSEd'09
La Monte—Kemp William Ewing
 AB'14
Lancaster—Fogle Claude Chester
 AB'03
 Higbee Walter A AB'03
 Martin Mrs Myrtle (Myrtle L Meyer)
 AB'09
 Morris David Esdres LLB'00
 O'Briant Lewis Irvin LLB'01
 Reeves Birney Olen LLB'13
La Plata—Dull Joseph Delbert BSED
 '14
 Sears Kenneth Craddock AB'13
Laredo—Woods Charles Cook AB'14
Lawson—Smith Juliet Lenore AB'12
Lawton—Robinson Henry Cleveland
 LLB'96
Lebanon—Bowdle Blanche Foss
 BSEd'12
 Clark Henry Whitley BL'87
 Mayfield Irwin Washington LLB'92
 Mayfield Leander Condius LLB'92
 McGill Helen Louise AB'11 AM'12
 Rubey Thomas Lewis AB'85 AM'89
Lee's Summit—Van Brunt John Jr
 BSAg'11
Lecton—Sturgis Stewart Barton LLB'01
Lewiston—Glaves Lloyd Newton
 BSAg'13
Lexington—Campbell Thomas Benton
 AB'51 AM'54 RFD 2
 Catron William Van Allen AB'90
 Hatton Moses Wesley PeP'87 PeB'88
 Lexington College for Young
 Women
 Hoge William McGuffey AB'80 AM'83
 Houx Nicholas Mattison LLB'88
 Keith Charles Alexander LLB'91 1012
 Highland
 Mack Nellie Maud BSEd'13 1622 Frank-
 lin ave
 Phetzing Uriah G LLB'80
 Ristine Carl Lindner LLB'10 1611
 South st
 Rogers Hugh Chilton BSCE'11
Kindly report errors and changes at once
- Sherman Daniel Warren LLB'11 1909
 Main st
 Walker Addison A AB'59 AM'64 1805
 Main
 Walker Thomas Anderson LB LLB'88
 Wilson William Bates LLB'78
Liberty—Allen DeWitt Clinton
 LLD'98
 Beasley George Hamilton PeP'87 BS
 BP'94
 Carter E Kemper C E '12
 Dougherty Lewis Bissell AB'47 AM'50
 350 W Franklin st
 Duncan Dorsey Berry BSCE'05 CE'07
 Fleet Robert Ryland MA'00 715 Miller
 ave
 Goodson William Hammock AB'03
 AM'05 MD'06
 Goodson Mrs William H (Luella D
 Hoffman) AB'04
 Lowry Irwin A BSAG'13
 Tickle Grace Sarah BSAG'14 517 Miller
 ave
 Ward Robert Emmett LLB'95 413 E
 Kansas
 Withers Mrs R S (Alice E Massie)
 AB'03 RFD 2
Lilbourn—Sneed George Wallace
 BSAG'11
Lincoln—Hastian Pleasant Dee
 LLB'77
Linn—Peters John Patrick LLB'02
Linneus—Clark Mrs Eva (Eva Ware)
 BSEd'10
 McCormick Claude E BSCE'14
 Mullins Mrs Ben H (Norma E Roth)
 AB'08
Lockwood—Cochran Turner Cleveland
 BSAG'08 RFD 5
 Evans Harry E LLB'12
 Kaelke Norman Wesley BSAG'13
 Lynch Lummie AB'14
 Wade Nannie E AB'11
Louisiana—Carr James BSEE'08
 May Robert Akenan LLB'95
 Smith Ina V AB BSEd'09 720 S Caro-
 lina st
 Turner John William MD'99 418 Man-
 sion
Louisville—Robinson Charles Bennett
 LLB'87
Macon—Alderman Wesley Edward
 AB'09 Care D R Hughes
 Barrow Robert Wilson AB'88
 Boulton John Wofford PeP'86
 Dempsey Dudley LeRoy LLB'02 Rol-
 lins st
 Field Andrew LLB'10
 Goodson Walter Conrad LLB'99
 Jones Mrs William Edward (Gussie
 May Terrell) AB'05 314 Dougherty
 Moore Lucy Burges AB BSEd'14
 Reagan Charles William MD'84
 Reagan Cody Sylvester BSCE'10
 Reed Harry Ernest BSAG'14 312 But-
 ler st
 Resor Elsie Annie BSEd AB'10 309
 Duff st
 Romjue Milton Andrew LLB'04
 Walker Alma Etta BSEd'10 205 Jack-
 son st
Malden—Kochtitzky David Wade
 AB'08
 Peck Mrs Chester (Gladys Allwood)
 BSEd'11
 Penney Mrs Curtis (Ocie Lee Win-
 scott) AB BS'10
 Smith George LLB'11
Manchester—Taylor DeWitt Clinton
 LLB'81
Maplewood—Gleason Frances Ethel
 BSEd'07
 Hunker William Lamott BSEE'07 2629
 Marshall ave
Marble Hill—Caldwell Joseph Wilson
 LLB'84
 Conrad George Elihu PeP'77 AB PeB
 '82 LLB'83
 Drum Roy Allen BSEE'13

to the Alumni Recorder, Columbia, Mo.

- Williams George Washington AB'14
Williams Homer Franklin AB'12
Marceline—Browne Mrs Anna B (Anna B Searcy) MD'00
Nickell Lindsey Ambrose BSEE'11
Marionville—Kilham Austin Daniel BSag'14
Marshall—Buckner William Fitzhugh AB'10
Carter Woodward Lee AB'10
Dean John Bowen BSCE'08
Duggins Ralph Hereford LLB'02
Dyer Royal Homer AB'05
Gauldin Joshua B PeP'81 RFD 3
Gordon James Andrew SB'61 342 E North st
Harris Joseph Edwin MD'81 7½ North st
Maris Paul Vestal BSag'14
McBride Mildred Knox BSEd'11
Napton William Barclay LLD'82
Neville Percy Lee LLB'05
Rainey William Echols LLB'89
Scott Leonidas Winfield AB'65 AM'68 504 Arrow st
Streeter Fred Clare BSag'10 Box 344 or Central Mo Serum Co
Yeagle James Hugueuly AB'11
Marshfield—Dickey Charles Wallis LLB'10
Haymes Jacob Ellsworth LLB'95
Highfill Charles Edward LLB'14
McMahan William Taton BL'98
Marston—Barnes Charles Merlin BL'98
Maryville—Anthony Francis Richard Ab PB'93
Anthony Hettie Margaret AB'01 204 North ave
Bainum Inez AB'10
Bainum Will Harvey BSCE'08
Bell Charles Thomas AB'99
Corwin Viola Mae AB'10
Eckles Ora A BSEd'13
Ford Mary Frances AB BSEd'09 211 S Main
Gingrich Oliver Newton BJ'14
Hawkins Ivy Bee AB'14
Hogan Raymond Paul AB'14
Kinnaird Roy Aubrey BSag'13 AM'14 Box 43
Neale Mervin Gordon BS'11
Sawyers William Gaston LLB'04
Trullinger Earle Baron BSJ'12 RFD 6
Williams Edward Elias LLB'09
Winn Beatrix AB BSEd'06 203 West Seventh st
Maysville—Carpenter Roy Williams BSag'10 RFD 7
Harvey Charles Asbury BSJ'12
Means George Washington AB LLB'12
McFall—Bleish Abe Stephen LLB'10
Gray George Leslie LLB'97
Gray Sallie Hamilton PeP'82
Manring Edward D AB PeB'83
Meadville—Clint Morgan Leland MD'08
Memphis—Barnes Robert M BAS'88
Brainerd E PeP'88
Pile Marguerite AB'13
Roberts Lee Price Sur'86
Sanders John J TE'84 CE'90
Smoot Hudson Valentine LLB'01
Wiegner Chauncey J CE'12
Mendon—Lucas William D MD'79
Mexico—Barnes Clarence Abel LLB'99
Barth Louis Levy AB'03
Baskett James N PhB'72 AM'93
Blythe Mary Eva AB BSEd'08 611 N Washington st
Botts Miss Benson AB'05 BSEd'12 Woodlawn
Botts W W BL'85 LLB ML'90
Burch Walter LLB'02
Clark Charles Francis LLB'01
Cook Archie Adelia BSEd'10
Davis Stella Evelyn BSEd'12
Emmons Mrs St Clair (Mary Carter) BSEd'12
Evans James Bowling BSCE'10
Fry William Wallace Jr LLB'09 909 S Olive st
Glandon Mary Frances BSEd'12 AB'13 323 Woodlawn pl
Haggard Clara Patience AB'12 BSEd'13
Hanger Charles Robert LLB'13
Hawthorne Lee Byrnes BSEd'10
Hildebrand Mary Blanche AB'09
Jesse Frank Russell LLB'86 1116 S Clark ave
Johnson Lena Mary AB'12
Johnson William Clyde AB'02
Ketter E F BSCE'08
Kunkel Louis Otto BSEd'09 AB'10 RFD 5
Mason Frances AB'07
Mason Ruth Elizabeth AB BSEd'12 1020 N Jefferson
McIntire Rolla AB'01
Peeler William Barney BS'95 915 S Jefferson st
Pryor Herbert BSEd'12
Rodgers Robert Dunlap LLB'92
Soukup Libuse BSEd'14
Warden Hubert Pascal LLB'91 RFD 5
Williams Charles Hardin BSME'04
Winans Lawrence Lewis BSCE'09
Miami—Edmonds Raymond Saufley BL'99 LLB'00
Fristoe John Davis LLB'74
Grady Henry Douglass MD'80
Middleton—Wagner Joseph Leslie BS Ed'13
Milan—Bickel D Alvin BSEd'13
Jones Miss Roxana Howard BSEd'08 AB'09
Knight L Fay BSEd'13
McClure Elizabeth Pauline AB'14
Payne Dennis Cullen LLB'08
Wilson David McConaughy AB'75 AM'78
Mineola—Graham Alexander William BSCE'08
Moberly—Bell Leslie Heaton BSEd'14
Cave Willard P LLB'83
Cross James Thomas PeP'81 515 S 5th st
Barns Mrs J H (Cora Matilda Newkirk) AB BSEd'06 826 W Rollins st
Barns James Harrison BSEE'06 826 W Rollins st
Duley Elsus Enoch LLB'97 533 1-2 W Reed st
Elliott Elsie Rebekah BSEd'14 118 S 4th st
Head Bolivar Starke AB'49 AM'52 703 S Clark st
Hert Ella Elizabeth BSEd'12 525 Fisk ave
Kingsbury Robert Leonard AB'08 522 Franklin ave
Kynaston Ethel Violet LLB'13
Lynch Grace Amelia AB'14
Megee Otto Kent AB'07
Murrell Fred Emmett LLB'05 304 1-2 Reed st
Rothwell Wade Hampton LLB'02
Sheets George Graham Vest BSEd'13 818 W Rollins st
Sipple Emmitt Madison BSEd'14
Stone William Benjamin LLB'08
Victor Given BSEE'07 519 S Fifth st
Whitecotton James Henry LLB'86
Wight James Winter LLB'94
Mokane—Parmer John Elvin MD'94
Molino—Henderson Chalmers Irving LLB'13
Monett—Day James Westbay BSag'14 Woolsey Claude BSag'14
Monroe City—Bell Elizabeth Lucile BS Ed'08
Bell Lewis Benton BSag'08
Fuqua Warren Watson BSag'14
McFarland Byron AB'99 RFD 5
McFarland Roy AB'99
Meriwether Roy Bonurant LLB'06
Proctor Marion Bailey LLB'88
Springer Mary Hortense BSEd'12

Kindly report errors and changes at once to the Alumni Recorder, Columbia, Mo.

- Montgomery City**—Graves David W AB'62 AM'67
 Miller John Gilmer Jr BSAG'11
 Muns George Elias MD'80
 Muns Walden Evermont AB'11
 Nebel John Vincent LLB'98
 Nowlin David Sur'86
 Sharp Herbert Nicholas ME'12
 Willi Otto Barnett BSME'06
Monticello—Burus Mrs G C (Margaret Easton Smith) BSED'12
Montrose—Miller William Derenda LLB'95
 Baskerville Lucien Bertram LLB'04 RFD 31
 Conrad Nicholas Bayard LLB'94
Moody—Cowgill Eugene Park MD'04
Mound City—Meyer Mrs Edgar R (Miriam Hayhurst) AB'09
 Meyer Edgar Robert BSEE'09
 Porter David W LLB'83
Mountain Grove—Evans Paul MD'91
Mount Leonard—Tuttle Floyd Wilkins AB'02 MD'09
Mt. Vernon—Henson Charles Leonard LLB'01
 Rutledge Nell BSED'11
 Shoemaker Rose Mae BSED'06
 Turk John Crawford LB PeB'85
 Underwood Hugh BSED'14
 Wilder Merwin Albert AB'12
Mt. Washington—Hallett Ralph King CE'13
 Kleeman Eleanor BSED'08 AB AM'12 RFD 1
Nebo—Hartley Lorenzo Dow MD'85
Neely's Landing—Oliver John William AB BSED'11 AM'12
Ncosh—Burnham Carrie Alice AB'11 216 Lafayette st
 Eells Isadore AB'10 BSED'12
 Prettyman Charles Edward Jr LLB'99
 Rice Leslie Duerson LLB'99
 Ruark Horace C LLB'92
Nettleton—Henkins Joseph Adams LLB'97 RFD 1
Nevada—Barbee Frederick Hurdman BSED'09
 Birdseye Henry Frederick LLB'02
 Blevans J Rusk LLB'00 625 N W st
 Coil James Noah LLB'95
 Davis Forest E BAg'91 430 S Spring st
 Doughty Lela Agatha BSED AB'12 Cottey College
 Gordon Irvin LLB'74 218 S Elm
 Johannes Dot AB'09 202 Clay st
 Kennedy L N LLB'82
 March Joseph Boyce LLB'96
 McGregor Helen Lee BSED'14 519 N Washington ave
 Myers Thomas Albert BSME'08 337 Washington st
 Robinson Joseph Finis BS NG'70 AM'80 210 S Ash st
 Smith Judson Waller LLB'88
 Stump Harry C BSME'10 255 N Elm st
 Stump Robert Leonard BSCE'11
 Thompson Mrs F F (Ethel Swearingen) AB'97 417 N Lynn st
 Thurman Berry Green LLB'73
 Turpin Mabel Lee AB BSED'08 919 N Washington
New Boston—McKinney James Herbert LLB'11
New Cambria—Goodson Grandison Anthony BSAG'14
 Goodson John Virgil AB'06 LLB'08
New Florence—Cardwell Charles Scott BSAG'13
 See Russell Alva BSCE'10
New Haven—Summerfield Hazel BSED'14
 Trail Guy Thomas BJ'14
New London—Allison Thomas Edward LLB'87
 Evans Bessie May BSED'09
 Ragan Sylvester MD'84
 Watson Murray Drake LLB'07
New Madrid—Phillips Murray Jr AB'98
 Rutledge Robert Shelby LLB'85
 Theilmann Louis SB'85 MS'90
Norborne—Beery Pauline Gracia AB'13
 Franken Katherin Anne BSED'13
 Franken Margaret Mary BSED'13
 Knipschild Mabel Louise AB BSED'12
 Tassarò Mayme Pearl BSED'12
 Viles Mrs Raymond H (Laura Ethel Roeder) BSHE BSED'14
 White David Earle BSCE'10
 White Hazel AB BSED'06
Novelty—Jones Raymond Doris BSAG'14
Oak Grove—Jennings George Washington LLB'97 LLM'98
 Wayman Harry Selvin BSAG'06
Odessa—Jenkins Forest Omer EE'12
 Turner Lulu BSED'12 AB'13
O'Fallon—Keithly Ora Alexander LLB'74
Oran—Lucas Raymond B AB'13
Oregon—Alkire Henry T LLB'81
 Bridgeman Richard Beldon LLB'98
 Dungan Harry McFarland AB'99
 Dungan Hortense Corwin AB'08
 Hunt Don Martin LLB'09
 Kelly Homer Blaine LLB'12
Osceola—Crook James E LLB'99
 Johnson Ralph P LLB'07
 Seevers Ruth Dr MD'06
Pacific—Booth James LLB'87
 Williams David Edgar PeP'92 BP BL'95
Palmyra—Frauens Frank Henry Jr ME'14
 Heather Henry Clay LLB'88
 Sanford Paul Dudley AB'12
 White Alonzo BSAG'12
Palmer—Colman Stella Proctor BSED'14
Paris—Atterbury John C AB'11 LLB'13
 Bassett Vinnie BSED'12
 Brace Penn LLB'94
 Brendell Eva Louise AB BSED'12
 Caldwell Marcus White BSCE'07
 Callaway Parham Postell BSED'12
 DeLaney Elmer Slade BSAG'13
 Grigsby John Trimble PeP'82 CE'85
 Hurd Thomas Franklin BL'86
 Lipp George Thomas BSAG'12
 O'Neal Emmett Cleveland BSAG'09
 Payne Harry Clouset MD'03
 Powers Candace AB'06
 Schaeffer Mrs Louis E (Lucy O Moore-head) AB'02
 Shively Elva Byron AB'09
 Whitecotton William Edward PeP'87
Parma—Haw Joseph Lindsey LLB'04
 Michael Mrs Morris S (Ruby F Fowikes) AB'10
Parnell—Jones Edward Horace BSCE'98 CE'99
Pattonsburg—Sutton Benjamin M MD'82
Pattonville—Blackwell William Arthur LLB'93
 Post Ida Orissa PeP'89
Perry—Douglass Mrs H R (Zanna May Mitchell) AB'14
 Gill Moss BSAG'14
Perryville—Bond Samuel LLB'93
 Cashion Gilbert Lawrence LLB'98
 Huber Edgar Joseph BSAG'13
 Robb Edward LLB'79
Piedmont—Smith Zimri Carter LLB'95
Pierce City—Chapman Verni Jay BS EE'09
 Chapman Mrs V J (Mae Wonsetler) AB'10
 Duffy Bessie AB'02
Pilot Grove—Becker John Jacob BSEE'14
 Buckmaster Caleb Lockwood BS NG'75 SM'79
Pineville—Manning A V LLB'92
 Manning Everett AB'08
 Puckett Oscar R LLB'91
Pisgah—Hunt Daniel W PeP'87
Plato—Tilley Robert Bruce MD'99
 Kindly report errors and changes at once to the Alumni Recorder, Columbia, Mo.

- Platte City**—Burnes Alonzo Daniel LLB'85
 Clements William Thomas LLB'96
 Chinn James Henry Jr LLB'06
 Coots Marshall AB'14
 Miller Charles Henry AB'10
 Park Guy Brasfield LLB'96
 Settle Henry Frank AB'10
 Teasdale Katherine Van Houton BS Ed'13
 Wells Catherine Jane AB'14
Plattsburg—Chastain Charles William Dr MD'80
 Herndon Harry T LLB'92
 Herndon William S LLB'81
 McCarty Amy Rowena AB'04
 Pennington Ola Mae AB BS'11
Pleasant Hill—Chamberlain George Roberts LLB'07
 Jerard Harold MD'75
 Scrivener Douglas Scott MD'98
 Vandewater Janet Marcia AB BSEd'13
Poplar Bluff—Allen Grace Lillian AB '06 BSEd'08
 Barth Sora Leona AB BSEd'14
 Foard John Pender LLB'04 703 Cynthia ave
 Freer Herbert Henry LLB'13
 Greason John Hugh BSCE'12 Court House
 Gloriod John Arthur LLB'08
 Kinder Francis Millington LLB'10
Powersville—Wickless Edward C LLB '94
Princeton—Davis Glenn Davenport BS Ag'14
 Davis Mrs Glenn (Laura B Campbell) AB'99
 Ellis Leonidas Verne BS Ag'14
 Hyde Laurance Mastick AB'14
 Logan James Clifford BS Ag'14
 Sedwick Ruth Fern AB BSEd'14
 Thompson William Speer AB'09 LLB'13
Purdy—Purdy John SB PeB'81
Quitman—Busby Clyde AB'11
 Morris John Wesley TE'84
Reeds—Arthur Walter AB BSEd'07
Republic—Criswell Vera AM'12
Richards—Scott Mrs Pryor T (Susie Pulliam) AB'05
 Scott Pryor Templeton AB'04
Rich Hill—Craig Cleo Frank BSEE'13
 Ferguson William Ward AB'10
 Fry Horace Luther BJ'14
 Geiger Harley V BL'98
 Heck Howell Henry LLB'12
Richland—Ragan Wilson LaFayette MD'74
Richmond—Broughton Allen Tisdell LLB'99
 Divelbiss Frank P AB PeB'91
 Estes Earl Carter AB'13
 Lavelock George Washington LLB'82
 Lavelock Thomas Newton LLB'78
 McCormick Maude AB'06 BSEd'13
 McDonald John Mason AB BSEd'13
 McGaugh Elmer Thomas BL'97 AM'98 MD'99
 Milligan Maurice Morton LLB'08
 Shirkey Howard M BSCE'10
Ridgeway—Brewer Lake (Miss) AB'03 MD'08
 Miner Elbert Spencer LLB'07
 Spragg Earl Gordon LLB'08
Roanoke—Denny Joseph Snoddy LLB '81
 Jones Asenath M BSEd'10
 Pitts Mrs Winston (Zannie M Denny) SB'85 PeB'85
Rocheport—Haden Turner Richardson BS Ag'12
Rock Port—Hunt Henry Basil LLB'09
 Runyan Lillie Stuart AB'14
 Wells Franc Harris BSCE'09
Rockville—Drumm Lionel M BS Ag'13
Rolla—Duffy Ralph Early BSEE'08
 Livingston Frank Craig Haskell LLB '07
 Powell Mrs Lulu Mav BSEd'09
 Saunders William Howard LLB'11
- Salem**—Needham John Bransford Jr AB BSEd'11
 Organ Minnie Katherine BL'97 AM'99
Salisbury—Hilliard Mabel Irene BSEd '10 AB'12
Santa Fe—Baker Charles Mitchell MD '94
Sarcoixie—Jennison James BSEd'12
 Tanner Mrs A P (Eleanor F Pope) BS HE'12
Savannah—Bohon Elmer Clinton BSEd '95
 Booher Lloyd W LLB'98
 Breit Peter Christian LLB'94
 Herring Flora Abbott BSEd'11
 Sparks Grover Cleveland LLB'11
Schell City—Ferguson Lauretta Belle AB'13
 Inman James Henry BSEd'13
Sedalia—Anamosa George Willis LLB '04
 Asdale Eleanor Adella AB'14
 Baker Mrs Eliza Martha BSEd'12 AB'13
 Bast Katie Steele AB BSEd'13
 Blain William W LLB'05
 Blair Jessie Alice BL'98
 Bohling Walter Henry AB'10
 Boothe George Frederick LLB'97
 Bradford Oscar Franklin AB'13
 Campbell Albert James MD'04
 Couey Eugene Warrington LLB'89
 Davidson William Andrew BSCE'07
 Dow Harvey Dill LLB'98
 Fair Bessie S AB BSEd'08
 Gass Margaret AB'13
 Gentry Lee Morrison AB'05
 Gentry Reuben Joel LLB'06
 Harris Helen Margaret AB'14
 Heard John T MS'73 (Hon)
 Higdon Robert Absalom LLB'98
 Hoffman Dimmitt Heard AB'07 LLB'09
 Hoffman Mrs Louis (Sarah Ella Dimmitt) BS'76
 Hoffman Louis BS'76
 Jenkins Charles Aaron AB'01
 Jones Ernest William LLB'09
 Letts Mary Elizabeth BSEd'14 1120 E 5th
 Mackey Margaret AB'14 524 S Grand ave
 McGruder Mark Austin LLB'01 1408 W 4th st
 McVey Charles Lloyd BSCE'10 East Broadway
 Moss Juliette BSEd'09 AB'10 310 W 7th st
 Moulton Ella Lee AB'04 AM'09 209 E Broadway
 Penter Eli Everette BSEE'05 121 E Broadway
 Ready John Thomas LLB'14 Smith and Cotton Bldg
 Rogers James Foote AB'09 LLB'11 321 Ohio st
 Sinnett Harold Blanchard LLB'97 618 W Broadway
 Shannon Richard Dudley AM'71 (Hon) AB AM'74
 Shortridge Alfred Lewis LLB'95 901 S Prospect
 Shutts Daniel BSEd'09 1205 S Kentucky st
 Sturges Berenice AB'13 424 S Grand ave
 Sturges Georgia AB'09 424 S Grand ave
 Sturges Gould Allen Jr EE'12 424 S Grand ave
 Swarner William H LLB'93
 Voigt Louesther Schlomer BSME'14 1820 Warren st
 Yeater Charles Emmett AB'80 AM'83 420 S Grand ave
Seligman—Fawver Christopher C SB CE'83
Seneca—Sheperd Harry Edward LLB'09
 Stafford De Nean LLB'04
Seybert—Frieze Bessie AB'07 BSEd'10
Shelbina—Blackford W N BSCE'11

Kindly report errors and changes at once to the Alumni Recorder, Columbia, Mo.

Booth Jesse James BSEE'10
 Dickerson John Dean BSAG'14
 Dobyans Daniel Thomas LLB'08
 Douglass James Marvin BSAG'14
 Garrison Noble Lee BSEd'09 AB AM'12
 Miller Mary E PeP'92
 Minter Mrs D G (Ida D Aldrich) SB
 NG'76 AM'80
 Rhoades Fanny Pearle AB'14
 Wood John Hepler PeP'90 LB'95
Shelbyville—Hewitt Russell Floyd AB
 '14
 Hewitt John Vance AB'05
 Miller John Brent BSCE'07
 Priest Vincil McMurry AB'13
 Singleton Ellen Magruder AB BSEd'13
 Singleton Susan Estelle AB BSEd'10
Sheldon—Castor Harry Charles LLB'13
 Davis George Thomas BS PeP'96
Sikeston—Dalton Lila AB'12 BS'14
 Fink Chlo AB BS'11 727 Park ave
 Lee Edgar Desmond AB BSEd'08 AM
 '09
 Lee Mrs E D (Bennetta M Barkley)
 AB BSEd'09
Silex—Robinson Owen Harvey LLB'87
 Williams Ralph Ezekiel BSAG'13
Skidmore—Knepper Ida May PeP'88
 Skidmore Louie Vallieres BSAG'12
Slater—Field Mary Louise BSEd'12
 Dulaney Anna Dean AB BSEd'13
 Dulaney Rosalee AB BSEd'13
 Howard Sanford Alpheus BJ'13
 Reid James D LLB'05
Smithton—Reynolds William H MD'98
Springfield—Anderson Elmer Lee BS
 CE'12 411 Market st
 Barrett Arthur BSCE'03 RFD 4
 Besheer William Claude BSCE'11 411
 Market st
 Boehm Gustavus Henriettus AB'08
 Burrus William Bledsoe AB LLB'02 841
 Elm st
 Cockefair Edgar Augustus BSAG'07
 MSAG'09 Office of Farm Bureau
 Convention Hall
 Collette Elmon Laurence BSCE'10
 Campbell and Kearney sts
 Cowden Albert Sidney LLB'88 309 1-2
 College st
 Craig Mary Cox AB'14 858 E Elm st
 Darby Robert Ezra PeP'88 1139 N
 Jefferson
 Davis Elizabeth BSEd'11 AB'13 738 S
 Jefferson
 Faulkner Elizabeth BSEd'07 AB'09
 State Normal
 Fitch Mary BSEd'05 AM'06 1015 N
 Jefferson st
 Fitch Ruby AB'04 AM'05 1015 N Jeffer-
 son st
 Freudenberger Mrs Norman (Helen
 Lindsey) BS'01 619 Dollison
 Gallaher Leo AB'02 care American
 Creosoting Co
 Gibson Cecil Clarence BSAG'13 RFD 2
 Gibbs Guy Carleton LLB'12 room 3
 Woodruff Bldg
 Gideon Thomas Harrison LLB'00
 214 1-2 South st
 Goad George Washington LLB'87 Ba-
 ker Bldg
 Hart Roy Putman BSCE'13 516 Nichols
 st
 Hereford Herbert Wood BSCE'11 400
 Frisco Bldg
 Hickman Aussy Otto BSEE'11 467 St
 Louis st
 Irion Theophil William Henry AB BS
 Ed'11 783 Madison st
 Lincoln Harold Thomas LLB'09 1902
 Douglas ave
 Lyon Mrs A W (Mary E Ammerman)
 PeP'84 RFD 2 Oak Haven
 Lyon Albert William LLB'85 RFD 2
 Oak Haven
 Lynch William Henry AB'68 AM'72
 Mann Frank Clark LLB'12 910 Wood-
 ruff Bldg
 Mann Mrs Frank C (Marjorie Potts)
 AB'13
 McBride Mrs (Gertrude McKinley) PeP
 '92
 Moore Thomas Richard LLB'09 304 1-2
 College st
 Nee Daniel Martin LLB'12 Landers Bldg
 Neville James Tilford LLB'85
 O'Rear M A BSEd'06 AB'07 701 S blvd
 Plank Louis LLB'07 1012 Woodruff
 Bldg
 Royce Ralph Patterson BSAG'14
 Rhodes George Edwin BSAG'11
 Schweider Clara Louise AB'11 530
 Campbell st
 Silsby James Wilkes LLB'74 307 1-2
 College
 Smith Edwill Bixler EE'14 500 Baker
 Block
 Stonebraker Barnard Hayes AB'10 952
 E Walnut
 Swartz Frederick Peter BSCE'04 536 S
 st
 Thompson Frank F BL'96 783 E Madi-
 son st
 Thomas William Washington BSEd'07
 722 Cherry
 Wasson Lowell Thayer BSAG'14 1320
 Summit ave
 Wheeler Mrs A B (Ella Houchens) NG
 '76
 Willier Albert Francis MD'04 1363 Ben-
 ton ave
 Wright Emory Metz AB'12 708 Weller
 ave
Stanberry—Cooper Isaac Benjamin BS
 CE'01 care J G Phillips bridge supr
 Crockett James Adderson MD'03
 McCaslin Frank J LLB'02
 Mosley Charles Louis LB'82 PeB'89
 Vogt Clarence Guy AB'11 LLB'13
St. Charles—Castlio Lola Leland AB'10
 123 N Third st
 Goebel Ellen Louise AB BSEd'12 401
 N Sixth
 Haenssler Osmund LLB'11 4-5 Central
 Bldg
 Ralston Edna Earl AB BSEd'12 Lin-
 denwood Col
 Runge Robert BSME'14 322 McDon-
 ough st
 Saeger Armin Louis BSEd'12 AB'13
 Schoeneich Henry Jaromir LLB'75 329
 N Sixth
 Scrutchfield Irene BSEd'09 AB'13 Lin-
 denwood College
 Ward William Jr LLB'07 708 W Jeffer-
 son st
St. Clair—Angerer Clarence Louis BS
 Ag'14
 Briegleb Charles Ferdinand PeP MD'95
St. Genevieve—Boverie William Clem-
 ent LLB'95
St. Joseph—Alt Charles Franklin BS
 ME'06 515 N 11th st
 Amick William Kennedy LLB'89 7th
 and Felix sts
 Barr Guy Carleton LLB'93 709 S 9th st
 Bauer Milton John LLB'99 German
 American Bank Bldg
 Beaumont Amanda Lee BSEd'05 1120
 Edmond st
 Bell Robert Cook LLB'08 916 Corby-
 Forsee Bldg
 Bermond Dale Campbell LLB'13 102 S'
 17th st
 Bothwell Lawrence LLB'05 312-313
 German Amer. Bank Bldg
 Boyd Willie J LLB'08 601 Corby-Forsee
 Bldg
 Boyer John Sidney BL'95 510 N 24th st
 Brous Bertrand Caley AB'04 BSEd'08
 AM'12 917 N 13th st
 Brown Robert Alexander LLB'89 Tootle-
 Lemon Bank Bldg
 Cargill Raymond Luther BSEE'05 2514
 Jackson st
 Colley Elijah Augustus Dr MD'04
 501 1-2 S Sixth st
 Davis Frank Asbury LLB'99 306 S 20th

Kindly report errors and changes at once to the Alumni Recorder, Columbia, Mo.

- Duvall Melvin Joseph LLB'08 601
Corby-Forsee Bldg
- Eastin George W LLB'99 Donnell
Court 5th and Francis
- Floyd William Harris III BSEE'06
- Ferrell Corrydon Craig LLB'99 Court
House
- Farthing John Wilfred BSEE'12 204 S
17th st
- Favor Ernest Howard AB'02
- Forgrave Leon Paul AB'09 Bartlett
Bldg
- Fulkerson Frank B LLB'92 523 N 24th
st
- Goul Frank Delbert LLB'01 14 Donnell
Court Bldg
- Grier Ralph Waldo Emerson LLB'02
203 Corby Bldg
- Growney James Charles LLB'87 Ger-
man-American Bank Bldg
- Guitar Abiel Leonard LLB'05 212 N
Sixth
- Hathway Oliver C LLB'11 102 S 19th st
- Herrell Albert Roscoe AB'14 28th and
Pear
- Hersch Sophie AB'12 AM'13 room 9
Rock Island Bldg
- Heddens Vernon Offut AB'10 2809 Fred-
erick blvd
- Hedenburg Joseph Reeves LLB'08 601
S Fifteenth
- Hoar Hobson LLB'02 203 Corby-Forsee
Bldg
- Hoff Carl Porter BSCE'06 care City
Engr Office 240 Duncan
- Innis Clarence Ransome LLB'10 1103
Dewey ave
- Jackson Marguerite Agnes AB'14 Y W
C A Bldg
- Jones Mrs John C (Camelia M Miller)
AB'99 2707 Sacramento
- Kean Lucy Temple BSEd'14 412 N 8th
st
- Kearney Clytie Hazel AB'11 BSEd'12
Central High School
- Keller Charles Fielding LLB'89 1108
Powell st
- Kobrock John Peter BSEE'11 102 S
17th st
- Liberman Benjamin Lionel LLB'12 922
S 9th st
- Lockwood Bartley Marshall LLB'01
Donnell Court Bldg
- Lockwood Sara Lawrence BJ'13 2721
Faraon st
- Lowe Collier Alden AB'03 2716 Monte-
rey st
- McNeely John D LLB'97 Donnell Court
or 701 S 11th st
- Mitchell Orestes LLB'00 2714 Seneca st
- Otis Merrill Edward AB'06 AM LLB'10
411 Ger-Amer Bank Bldg
- Owen Stephen Kearney LLB'11 402 S
31st st
- Payne Mrs D P (Anna M Reed) PeP'89
2715 Jackson st
- Potter Caryl Ashby AB'08 120 S Sev-
enth st
- Potts Robert Andrew Jr BSCE'09
- Riddle Roderick Edwin BSCE'08 4th
and Franklin sts care St Joseph
Structural Steel Co
- Rogers Warren A LLB'08 705 Corby-
Forsee Bldg
- Rosenfield Milton Charles LLB'14 411
N 16th
- Shaw Russell Aubrey LLB'02 1608
Main st
- Sherwood William Eli LLB'76 701 N
12th
- Shirky Mohler BSJ'11 care News Press
- Shull Aytchmonde Perrin LLB'91 517
Francis
- Shull Samuel S LLB'85 502 S Fifteenth
- Shultz Orrillis Edward LLB'98 712
Corby-Forsee Bldg
- Silverman Eugene LLB'05 213 German-
American Bank Bldg
- Smith Mrs Robert DuVal (Florence
LaTurno) BSJ'12 312 S 17th st
- Smith Robert DuVal AB'10 312 S 17th
st or 314 Ger-Amer Bank Bldg
- Stigall Louis Virgil LLB'10 411 Ger-
Amer Bank Bldg
- Strop Charles Franklin LLB'86 213
Ger-Amer Bank Bldg
- Thurman James Thomas BSAG'13 2819
Monterey st
- Utz William Henry LLB'89 Lyceum
Theater Bldg 5th and July st
- Varner Calla AB'04 727 S 15th
- Welty Lois AB'05 AM'06 1022 Edmond
st
- White Dorrance Stinchfield AM'14 2506
Duncan st
- Watkins Ozbert Worthington LLB'11
King Park pl
- Wickham Rex Hall BSAG'13 521 N 7th
st
- Wilcox Sam LLB'07 702 Corby-Forsee
Bldg
- Winn Lulu May AB BSEd'10 604 North
Eighth st
- Woodson Mrs Lydia S (Lydia A Sticke-
rod) AB BSEd'08 Dr Woodson's
Sanatorium
- Wyatt Emily Gooding AB'13 322 S
15th
- Zwick Mrs G L (Helen Elizabeth Cook)
AB'13 2240 N 22nd st
- Zwick Galius Lawton BL'97 LLB'99
2240 N 22nd st
- St. Louis**—Adams Elmer Bragg LLD'98
25 Westmorland pl
- Alford Leland Barton AB'08 4415
Washington ave
- Anderson Mrs Roscoe R (Frances W
Nacy) AB BSEd'06 6146 Waterman
ave
- Anderson Thomas Lilbourn LB'88
- Arnold Thomas F BSAG'87 5077 Vernon
ave
- Avery Sarah Tilden BSEd'11 McMillan
Hall Washington Univ
- Baer Monte LLB'07 5030 Maple ave
- Bain Susan AB'10 5727 Von Versen ave
- Baker Beulah Norvell AB'03 4021 Con-
necticut st
- Baker Sylvester Clay BSCE'08 care
Eng Dept U R Co 3869 Park ave
- Banks Mabel AB'14 5605 Vernon ave
- Barclay Shepard LLD'97 214 N 6th st
- Barnwell James O'Neill BSEd'09 Sol-
dan High School
- Barnwell Mrs J O (Caroline F Gruner)
AB'07 5004 A Kingsington ave
- Barth Irvin Victor AB'97 LLB AM'99
4232 Westminster pl
- Barth Mrs I V (Gussie Kahn) AB BS
Ed'06 4232 Westminster pl
- Barton Joseph LLB'86 522 Central Natl
Bank Bldg
- Bass Sigmund Martin AB'10 303-4
Times Bldg
- Bassett William H AB'60 Kinloch Bldg
- Beals Chas C BSME'14 4639 Cook ave
- Beckers Casper Henry Louis LLB'94
3870 Utah pl
- Becker Coulton Meldron BSCE'10 5870
Cabanne ave
- Bell Alexis Donahue LLB'82 Lucas ave
- Bell Louis Albert BSEd'09 AM'14 2814
Neosho st
- Bernet Frederick Huttig AB'09 5557
Cates ave
- Bernet Milton Emil AB'14 557 Cates ave
- Berry Wendell AB'13 LLB'14 315 Com-
mercial Bldg
- Bishop Erma Rosaline BSEd'10 2636
Margaret ave
- Bixby William Keeney LLD'07 Lindell
blvd N E cor King's Highway
- Blackman George Horton BSME'07
5631 Berlin ave
- Blackman Mrs G Horton (Ada Lefevre)
AB'10 5631 Berlin ave
- Blanks Don Hewitt BSCE'06 3502
Chouteau ave

Kindly report errors and changes at once to the Alumni Recorder, Columbia, Mo.

- Blodgett Ralph Eugene AB'05 917 Belt
ave or New Bank of Commerce Bldg
- Bohn John Edward BSAg'13 3015 Eads
ave
- Bohnenkamp William Louis LLLB'97
LLM'98 301 Merchants-Laclede Bldg
- Bond Thomas AB'02 Merchants-Laclede
Bldg
- Bonnot Edmond AB'03 AM'06 3329
Park ave
- Boisseau Marvin Edward AB'09 LLLB
'12 Third National Bank Bldg
- Bolte August H LLLB'75 3456 Hartford
st
- Boutwell Lloyd Reuben AB'13 AM'14
5228 Delmar ave
- Bradley Harry Everett BSAg'05 6215
Berlin ave
- Briell Theodore Eugene BSME'07 1923
Burd ave
- Briscoe Philip Elias LLLB'98 4048 Rus-
sell ave
- Bristow Harry G AB'09 3643 Laclede
ave
- Brooking Joseph Hugh BSCE'07 626
Frisco Bldg
- Brookings Robert Somers LLD'02 5125
Lindell ave
- Brown Guy BSCE'10 Maintenance Dept
M P R R
- Brown Mary Efafe AB BSHE'10 Y W C A
Bldg
- Brown Nathaniel S LLLB'01 6224 Wash-
ington ave
- Bryan Lucile AB BSEd'14 341 Rose-
dale ave
- Bullivant Francis James BSEE'07 EE
'09 937 Beach ave
- Burden William Wilson BSCE'12 5029
Maple ave
- Burklin Edward Boyd BSCE'12 1311
Internatl Life Bldg
- Campbell William Sherman LLLB'96 300
Merchants-Laclede Bldg
- Chasnoff Jacob AB'03 AM'04 Boatmen's
Bank Bldg
- Chiles Eber Earl AB'10 BSEd'12 Man
Trg School Washington Univ
- Claiborne James Robert Jr LLLB'06 714
Wainwright Bldg
- Claussen Stanley J BSCE'12 1311 In-
ternatl Life Bldg
- Cochel Mary Alice BSEd BSAG'06 MS
Ag'07 4473 Morgan st
- Coffman George Williamson BL PeB
'84 6701 Michigan ave
- Cole Pleasant Theodore BSAG'10 1740
Railway Exchange Bldg
- Collins Charles AB'03 3103 Eads ave
- Collins Mrs Charles (Madeline Bran-
ham) AB'05 BSEd'06 3103 Eads ave
- Collins Julia Bernice AB'14 4128 Cook
ave
- Collum Geraldine BSEd'13 5877 Bart-
mer ave
- Colvin John Allan BSEE'14 4403 Gib-
son ave
- Connell Carolyn Elizabeth AB'14 1616
Bass ave
- Conran James F BL'97 LLLB'00 308
Merchants-Laclede Bldg
- Constance Edward Cartwright BSCE
'04 CE'10 U S Engr Office 423 Custom
House
- Corum Cruch Drue LLLB'93 520 Bank
of Commerce Bldg
- Cowan Eugene W BSAG'13 502 Com-
monwealth Trust Bldg
- Crowder Albert Baxter AB'09 6143
Gambleton pl
- Cullen Patrick Henry LLLB'88 5437 Von
Versen ave or care Fauntleroy Cul-
len and Hay Comm Bldg
- Curtis Lloyd Halden BSEE'12 S W
Tel and Tel Co
- Curtright Henry Theodorice AB'78 5100
Raymond ave
- Daley Lyle Miner AB'06 2606 Union
blvd
- Daniels Ralph E BSEE'10 5632 A Maple
ave
- Davis Charles Burton AB'02 LLLB'05
6717 Arsenal or 510-14 Times Bldg
- Davis Clara AB BSEd'09 2641 Armand
pl
- Davis Fannie C PeP'81 3651 Humphrey
- Davis Horace Raymond AB'10 3919
Castleman ave or 1001 Wright Bldg
- Davis Jonathan Houston SB CE'78 SM
'81 5934 Horton pl
- Davis Joseph Thomas LLLB'04 809
Pierce Bldg
- Davis Mrs J H (Elizabeth McDowell
Field) SB'78 5934 Horton pl
- Davis Sidney Edwards LLLB'93 5934
Natural Bridge rd
- Davis William Dalton AB'13 AM'14
3645 Vista ave
- Denny Ethel Rose AB'13 1236 Good-
fellow ave
- Dodson George Rowland AB'87 3655
Castleman ave
- Donnell Forrest C AB'04 LLLB'07 5753
McPherson ave or 300 Broadway
- Dorrill James Alfred BSAG'11 418 Ham-
ilton ave
- Driver Charles Everett BSAG'13 Union
Dairy Co
- Duncan John Harris MD'74 Humboldt
Bldg
- Dyer Clyde Percy AB'09 614 Century
Bldg
- Eaves James Frank LLLB'99 5075 Vernon
ave or Auditor's Office Wabash Ry
- Edgar Osmer Nathan BSME'11 4731 A
Ashland ave
- Edmiston Henry Hileman BSEd'07 3444
Crittenden
- Edwards Ambrose Carr BSME'12 4144
Morgan st
- Edwards George L LLLB'91 7024 Rialto
Bldg
- Edwards Waller LLLB'90 5583 Bartmer
- Elder Truman BSEE'08 1394 Hamilton
- Erskine Esther AB BSEd'12 4416 W
Belle pl
- Essex Mrs Lou Rachael (Rachael
Henry Essex) AB BSEd'10 3914
Lindell blvd
- Evans James Robert SB'67 SM'78 5735
Page ave
- Evans Luke SB'67 1443 Semple
- Evers Helen Margaret AM'02 1861 N
Market st
- Ferris Forest G LLLB'82 Suite 1110-14
Times Bldg
- Fisher Elden Jacob LLLB'02 402 Liggett
Bldg
- Follenius Victor Charles BSF'13 2125
Arsenal
- Fowler Thomas Robert BSEE'96 Kin-
loch Bldg
- Francis David R LLD'91 204 N Fourth
- Frank Fannie Jean AB'14 5135
Cabanne ave
- Frank Mrs Harry A (Mabelle Schon-
field) AB BSEd'08 308 S E Kings-
highway
- Frank Malcolm Isaac LLLB'11 1117
Third Natl Bank Bldg
- Frank Simon Michael AB'05 5726 Mc-
Pherson ave or 1508-12 Washington
ave
- Frey Lum Hall LLLB'02 4132 McPher-
son ave or Third Natl Bank Bldg
- Gallant Charles Lewis LLLB'02 1502
Liggett Bldg
- Gans Roy Carl BSCE'01 3940 Botanical
ave
- Garrett John Thomas TE'88 CE'89 6225
Westminster pl
- Garrett Robert Peel BSCE'96 6234
Washington ave
- Gatewood William Orient LLLB'97 910
Third Natl Bank
- Gentry William Richard LB'91 LLLB'96
BAS'98 809 Merchants-Laclede Bldg

Kindly report errors and changes at once to the Alumni Recorder, Columbia, Mo.

- Gerling Henry Joseph BL PeB LLB'94
ML'96 3508 Henrietta st
- Gerling Mrs H J (Vinnie Adams) PeP
'92 BL BP'94 3508 Henrietta st
- Gladney Frank Young AB'99 400 Mer-
chants-Laclede Bldg
- Grady Robert Franklin CE'84 581
Manchester ave
- Gravelly Joseph Jackson AB'13 2825 St
Vincent ave
- Green Ernest Abner AB LLB'05 Suite
712-721 Central Natl Bank Bldg
- Green John LLD'06 27 Washington
- Greensfelder Mrs A P (Blanche Youn-
ker) AB'03 7021 Lindell
- Grimm Elmer Hugo AB'13 3137 Lafay-
ette ave
- Grosberg David Nathan AB'13 4407
Washington blvd
- Gundlach George Christian BSCE'10
3129 Morganford rd
- Hahn Charles BSCE'11 1508 E 11th st
- Haley Roy Robert AB'14 5228 Delmar
ave
- Hall John Chappelle LLB'01 The Elec-
tric Co of Mo Star Bldg
- Halter Ernest Adolph LLB'12 424 Title
Guaranty Bldg
- Hamilton James Lemmon BSEE'04 4909
Penrose
- Hancock James Ralph BSCE'13 4207
Flad ave
- Hansen Karl Henry BSEE'98 4251a
Juanita st
- Harris Lester Joselyn BSEE'09 care
Rankins Trade School Newstead &
Cook ave
- Harrison John William MA'58 1418
Third Natl Bank Bldg
- Hart Luke Edward LLB'05 1200 La-
Salle Bldg
- Hawkins Charles Martyr DD'97 2847
Lafayette
- Hecker Arnold John BSME'12 2622
Louisiana ave
- Hecker Charles Henry AB'09 1924 St
Louis ave St Louis City Hospital
- Heimberg Wilhelmina AB BSEd'12
5629 Cote Brilliant ave
- Hellman Irma Augusta BSEd'13 1724
Choteau ave
- Helmreich Louis Walter ME EE'11 The
David Rankin Jr School of Mech
Trades Finney Newstead and Cook
- Hesch Henry Charles BSEE'07 1602 N
19th
- Hooke James Arthur BSEE'03 311 City
Hall
- Horan Harold J BSCE'11 1307 Liggett
Bldg
- Horner Edward Preston SB'73 104 S
Main
- Horner William A SB'66 5056 Von Ver-
sen ave
- Hosek Charles Joseph AB'13
- Hough Warwick AB'54 AM'57 LLD'81
5884 Cates ave
- Howe Alphonso LLB'90 5152 Raymond
ave
- Hudson James Franklin AB'10 1018
New Bank of Commerce Bldg
- Huffman Edwin Earle LLB'08 5193
Raymond ave
- Humphrey William Richard CE'13
5596 Bartmer ave
- Hunter Robert Harry LLB'96 1239 Eu-
clid ave
- Idler Arthur Moll LLB'11 Amer Paper
Products Co 2nd and Bremer ave
- James William Bonner AB'13 4252 W
Pine blvd
- Johnson George Ray BSEd'06 AB'09
4243 S Grand ave
- Johnson Loomis Charles LLB'95 706
Bank of Commerce Bldg
- Johnson Oliver Thul AB'08 4028 Jua-
nita st
- Jolley Harold Taylor AB'11 6319 Wa-
terman ave
- Jones Seebert Granberry LLB'98 5122
Washington
- Jones William Thomas BL'96 5554 Ma-
ple ave or Third Natl Bank Bldg
- Judson Frederick Newton LLD'06 1326-
1332 Boatmens Bank Bldg
- Judy John Abram AB'13 Washington
U Medical School
- Just Arnold LLB'14 1806-10 Third Natl
Bank Bldg
- Kemp Francis Ivan BSME'13 701 La-
clede Gas Bldg
- Kenton Gussie Viron BSJ'10 2249 Ade-
laide ave
- Kidd James Franklin BSEE'06 Wain-
wright Bldg
- Kieffer Victor Bancroft AB'02 4480
Westminster pl
- Kimmell Karl LLB'97 1105-6 Fullerton
Bldg
- Klein George Frank BSME'13 2926a S
Compton
- Knepper Florence Burr BSEd AB'10
777 Newport ave Webster Groves
- Koken Olive Rose AB'14 4203 Shenan-
doah ave
- Krafft Walter Mitchell BAG'03 4083
Juanita st
- Krausnick Walter Jr BSEE'09 4117
Magnolia ave
- Krietemeyer Mrs F W (Beulah Wilder)
AB'09 4937 Lansdowne ave
- La Force Herman August AB'14 333 N
Euclid ave
- Langenberg Emma AB'07 7005 Kings-
bury blvd
- Lankford Charles Hugo BSEE'11 3672
Folsom ave
- Lauber William Adolphus BSCE'14
2932 Dodier st
- Lillard Alonzo C MD'98 1817 Kennett
pl
- Lillard Lafayette BSAg'08 3131 Bell
ave
- Loeb Clarence AB'96 AM'97 537 N
Grand ave
- Loeb Hanau Wolf AB PeB'82 AM'86
537 Grand ave
- Loeb Virgil AB'03 537 N Grand ave or
208 Humboldt Bldg
- Lomax Charlotte Hamilton AB BSEd
'11 4271 Washington ave
- Long Clarence Columbus AB'07 5968
Cote Brillante
- Longan Edward Everett LB PeB'86 LM
'89 605 Central Natl Bank Bldg
- McBaine Richard Hiram AB'03 Hum-
boldt Bldg
- McDearmon Mary Irwin AB'08 5241
Cates ave
- McIntyre Joseph Shelby LB'97 LLB'99
Boatmens Bank Bldg
- McLain Gertrude BSHE'14 5190 Maple
ave
- Maguire Emily AB'07 4957 Forest Park
blvd
- Major John William McGarvey AB'99
AM'06 4036 Virginia ave
- Mansfield Alfred H LLB'95 5612 Maple
ave or 1125 Railway Exchange Bldg
- Marsh Charles Stewart LLB'01 6316
Waterman ave
- Martin Charles W BSCE'05 CE'09 6173
Berlin ave
- Martin Henry Giles BSEE'08 5816 A
Westminster
- Masters Stanley Madison AB'02 Ful-
lerton Bldg
- Mathiason Gertrude Karen AM'11 5310
N 2nd st
- Mayer Emil LLB'94 1644 Pierce Bldg
- Merriam Samuel Fifield EE'13 1216
Bayard ave
- Michaud Mathilde Agnes AB'09 4030
Reber pl
- Miller Edith BSEd'12 AM'13 Soldan
High School

Kindly report errors and changes at once to the Alumni Recorder, Columbia, Mo.

- Miller Franklin AB'01 830 Pierce Bldg
 Miller Mrs Franklin (Maude Barnes) AB'04 5593 Waterman ave
 Miller John Caskie CE'14 5667 Von Versen ave
 Miller Oliver John LLB'10 712 Cent Natl Bank Bldg
 Monegan Mrs Gratia E Woodside (Gratia Evelyn Woodside) LLB'00 box 825 or Windermere Hotel
 Montague Mrs W H (Amanda F Becker) BS'01 AM'02 5870 Cabanne ave
 Montgomery Maude Ellis AB'02 AM'03 BSEd'06 814 Clara ave
 Moore George Herbert LLB'01 LLM'02 Custom House
 Moore Jerome Earle AB'09 1301 Lumberman's Bldg
 Moore William Duane AB'01 4004 Chouteau ave
 Moreell Caroline AB BSEd'09 6008a Suburban ave
 Morehead William Clyde BSEE'08 Pierce Bldg
 Morris Christopher Columbus MD'84 5550 Bartmer ave or 2945 Franklin ave
 Mountjoy Mrs J L (Grace Lillian Scholz) MD'06 2303 Athlone ave
 Mueller Ben Harrison ME'13 7229 S Broadway
 Muench Mrs Hugo (Elida Caroline Kirchner) AM'02 3117 Longfellow blvd
 Muench Ludwig Orlando AB'13 4323 Morgan st
 Nardin William Thompson AB'03 AM'04 LLB'07 6156 Berlin ave
 Nardin Mrs W T (Mary E Conway) AB'04 6156 Berlin ave
 Nelson Lewis Cass AB'67 AM'70 900 Security Bldg
 Newell Anna Gray AB'02 Christ Church Cathedral 1210 Locust st
 Newton Cleveland Alexander LLB'02 700 Security Bldg
 Nichols Mrs Clifford A (Clara Vivian Miller) BSEd'12 5603 Maple ave
 Nifong Walter Ritchie Sur'88 200 N Main st
 O'Leary Margaret AB BSEd'14 3628 Washington ave
 Percy Claude Otis LLB'06 510-14 Times Bldg
 Percy Elmer Egerton LLB'04 1718-19 Pierce Bldg
 Peeler James Owen AB'13 AM'14 5228 Delmar blvd
 Peper Elmer Carl BSEE'00 5296 Westminster pl
 Perry Thomas Benton BS'98 AM BSCE'03 1311 Internal Life Bldg
 Phillips Clifford French BSCE'09 2368 Lawrence st
 Phillips Elizabeth Pemberton AB'12 6248 Waterman ave
 Phillips Hiram TE'80 CE'91 6248 Waterman or 716-21 Internatl Life Bldg
 Phillips Richard Harvey TE'85 CE'90 810 Olive st
 Pickrell Claude Deldine AB'08 520 Century Bldg
 Pickrell Frances Gertrude AB BSEd'08 5446 Vernon ave
 Pollock William Cramer AB'14 5228 Delmar blvd
 Portner Louis Jackson AB'10 4356 Page ave
 Potter James Louis LLB'97 614 N Compton ave
 Potts Jerome Dillard MD'78 5018 Raymond ave or 423 Delmar Bldg
 Quigley William Henry AB'00 3501 Washington blvd
 Quinn Abram Turner MD'94 6934 Bradley ave
 Railey Thomas Tarlton AB'07 6347 Berlin
 Randolph William Fitzhugh LLM'93 5722 Vernon ave or 313-14 Central Natl Bank Bldg
 Riefing Bernice Jeannette BSEd'11 AB'13 2637a Armand pl
 Riley Oscar Edwin BSJ'11 AB'12 3514 Holliday
 Rippey John D AB LLB'99 906 Pierce Bldg
 Roberts Edwin Howard AB'12 Washington University Medical School
 Robinson Charles Clark BSEE'04 414 Star Bldg
 Rollman Hulda Z AB BSEd'14 3446 Shenandoah
 Rooker James Francis BSEE'11 1226 Shawmut pl or Kinloch Telephone Co 10th and Locust st
 Roos Walter Leander AB'13 1918 Withnall ave
 Ruffner Charles Shumway BSEE'00 329 Westgate ave
 Saeger Francis Henry BSEE'13 2443 N Grand
 Sale Irwin AB'10 2610 Park ave
 Schember Septima AB'12 2811 Russell
 Schola Amy AB'12 1110 Ferry
 Schowengerdt Erwin Earnest LLB'13 608 Commercial Bldg
 Schweitzer Albert Lawrence LLB'11 1937 Lami st or 1159 Pierce Bldg
 Scurlock Lillian Mary (Sister M Perpetua) AB'06 Visitation Convent Cabanne and Belt ave
 Secord Lynn Newman AB'07 1806 Third Natl Bank Bldg
 See Mary Helen AB'14 St Luke's Hospital Delmar and Belt
 See W James BSEd'10 4202a Cleveland
 Seitz William Kerlin BSCE'06 305 Third National Bank Bldg
 Seltzer Hymen Aaron BSCE'10 5133 Cates ave
 Serkes Meyer BSCE'14 1628 Carr st
 Shackelford Horace Harvey AB'10 AM'13 3632 Lafayette ave
 Shaner James Calvin LLB'96 1422 McCausland ave
 Shieber Jacob Haines BSCE'12 2805 Thomas st
 Skelly James William BSCE'96 CE'99 U S Engr Office 428 Custom House
 Smith Edwin Dwight BSEE'01 3869 Park ave
 Smith Mary Madeline AB BSEd'06 4295 Olive st
 Smith Tom K AB'04 University Club or care Kauffman Smith Emert and Co Security Bldg
 Snow John Howard BSAG'08 1415 Pierce Bldg
 Stahl Milton R AB'14 5261a Waterman ave
 Stapf Eugene William BSEE'11 3833 Marine ave
 Steele Charles Fuller LLB'00 5348a Ridge ave
 Steinkamp William Dietrich LLB'99 848 E Prairie ave
 Steltemeier Fred Casper LLB'97 2853 Lafayette ave or 706 Carlton Bldg 6th and Olive sts
 Stephens Alonzo Vest LLD'97 5836 Cabanne ave
 Stiffelman Joseph Abraham BSCE'11 1420 O'Fallon st
 Stokes Stanley EE'12 6010 Maple ave
 Stone Clarence Robert AB BSEd'10 3936 Delmar blvd
 Switzler Royall Hill AB'98 AM'99 235 Westgate ave
 Switzler William F AB'00 5741 McPherson ave
 Talbot William BSEE'13 Union Elec Light Co

Kindly report errors and changes at once to the Alumni Recorder, Columbia, Mo.

- Tate Lee Harry AB'11 LLB'13 Child Life Exhibit Co., Fidelity Bldg Grand and Franklin aves
- Tate Paul Revere BSEE'14 4816 Washington
- Taylor Orval Franklin BSEE'13 5309 Cabanne ave
- Taylor Wilson Allen LLB'96 2811 Locust st
- Thomas Edward Jacob PhB'79 1311 Internatl Life Bldg
- Thomas Mrs M Louise (Minnie L Russell) PeP'79 Lenox Hall University City
- Thompson Guy Atwood LLB'98 1810 Third Natl Bank Bldg
- Tillman Frank Peter AB'13
- Tindall Richard Gentry AB BSJ'11 Editorial Rooms St Louis Republic
- Toner Helen Marie BSED'11 7204 Pennsylvania ave
- Toner Winifred Catherine BSED'13 7204 Pennsylvania ave
- Trelease William LLD'03 Mo Bot Garden
- Turner Orville Hume BSEE'99 Ranken Trade School 4420 Cook ave
- Tuttle Daniel Sylvester LLD'10 74 Vandeventer pl
- Underwood Franklin Mason AB'02 3953 Wyoming st
- Varney Grace Dalton AB'12 2739 Clark
- Walker Charles Joseph AB'04 5657 Waterman
- Wall Edward Everett CE'84 5361 Berlin ave or 312 City Hall
- Walton Stonewall J LLB'02 LLM'03 614 Rialto Bldg
- Waugh Adele Margaret AB BSED'10 2227 Missouri
- Waugh Edith BSED'12 2227 Missouri ave
- Waugh Hildegarde AB BSED'14 2227 Missouri ave
- Weakley Benjamin Clay AB'12 3927 Delmar ave
- Weaver Willis Kuhn BSED'13 4175 Morgan st
- Westover Rowland Bruce BSCE'09 4102 Westminster pl
- Weststein William Garnett BSAG'14 5576 Bartmer ave
- White Edward Joseph LLB'91 1119 Ry Exchange Bldg
- Whitlow Joseph Andrew BSEE'08 EE'10 5937 McPherson ave
- Wilcox Frank Leslie BSCE'02 CE'06 Syndicate Trust Bldg
- Wilder Allen Bliss ME'12 5702 Maple ave
- Wiley Frank Leslie AB BSED'05 3649 Humphrey st
- Williams Francis Emmitt LLB'05 809 Star Bldg
- Williams Joseph Green LLB'93 603 Navarre Bldg
- Williamson Howard Moore AB'13 Washington Univ Hospital
- Willson George Clark Jr AB'11 LLB'14 Title Guaranty Bldg
- Wilson Thomas Gramner SB NG'74 5633 Clemens ave
- Wobus Hugo John BSEE'08 EE'10 1005 Pine st
- Wood Benjamin Artie AB'05 620 Rialto Bldg
- Woodress James Leslie BSEE'04 1827 Pine st or care Century Elec Co 19th and Olive st
- Woodward George Francis LLB'01 care Brown Shoe Co
- Woodward William Houston LLB'13 330 Custom House 8th and Olive sts
- Wulff Hans Jacob LLB'05 402 Liggett Bldg
- Stockton**—Osborn Shelby Edmund LLB'01
- Stone Hill**—Heller Wilson Battin BS Ag'14
- Stoutsville**—Utterback Leslie Lamar LLB'07
- Sturgeon**—McComas Arthur Rochford Sur PeP'88
- Palmer Charles Paschal LLB'02
- Sullivan**—Gerber Phillip Edward PeP'88
- Sweet Springs**—Dow Simon David BS Ag'08 Sweet Springs Creamery Co
- King Elwin Charles BSAG'12
- Rollman Jane Mathilde AB BSAG'14
- Tarkio**—Littell William R LLB'91
- McCaleb Rebecca Isabella AB'04
- Rundle Edith Leota AB BSED'12 AM'14 Box 382
- Schmidt Oscar Henry BSCE'07 box 202
- Teaques**—Alsop Frank Elmer BSED'13
- Tebbetts**—Harris Homer Allison LLB'96
- Tipton**—Bear Alfred S PeP'92
- DeVilbiss Wyeth BSEE'12
- Ferguson M Lucille AB BSED'12
- Haire Nettie Donald BSED'14
- Hurst Mabel Louise AB'14
- Trenton**—Bain Homer Judson LLB'01 9th and Main sts
- Denslow Ray Vaughn AB'07
- Fair Leila Maud AB BSED'12
- Gwinn Allen Clay BSED'13 708 Providence rd
- Hanna Mary Alice AB'09 445 West 14th
- Kavanaugh Roscoe Essex LLB'08 box 294
- McVay Donald C LLB'12 1030 Custer
- McVay James Robert AB'12 AM'13 1030 Custer st
- Moore Thornton Easley MD'03 1101 1-2 Main
- Pickett Nettie Violet AB BSED'07 1301 College ave
- Shaw Anne AB BSED'13
- Veach Julia Winnifred AB BSED'13 RFD 7 or 303 E 8th st
- Warden Lucius Aubrey LLB'07 Kerfoot Bldg
- Warren Doctor Franklin Jr LLB'10
- Troy**—Adams Robert Andrews BSAG'11
- Avery Omar H LLB'77
- Avery Samuel Demetrius AB'09
- Howell Frank M LLB'89
- Killam David Edwin LLB'08
- Killam Mrs D E (Clara Martin Avery) AB'07
- Penn Stewart Lee LLB'95
- Stark Jennie May AB'13
- Sutton Robert Lee PeP'87
- Triplett**—McAlister Charles Wade LLB'07
- Tuxedo Park**—Granger Orrin Wilber LLB'94 839 Providence ave
- Union**—Black Robert Simpson AM'14
- Owen Jesse Mordecai LLB'98
- Spradling Floyd Randall BSEE'14
- Union Star**—Wray Leota May BSED'12 AB'13
- Unionville**—Beauchamp Mary Allene AB'13
- Holman Journey Hubert MD'98
- Jarman Edgar Ambrose LLB'10
- Porter Mrs Perry W (Fay Elizabeth Jarman) AB'11
- Marshall Mrs Neal B (Jennie M Banks) AB'81 AM'85
- McKinley John C LLB'86
- Middleton Edna Mae AB'09
- Robinson Bert L LLB'02
- University City**—Budke Conrad Jr BS EE'09
- Budke Louis Henry BSEE'08
- Ebert Mrs W E (Hattie Greensfelder) LLB'05
- Urbana**—Vaughn Benjamin Warren MD'01
- Vandalla**—Brown Carl Wright BSCE'10 RFD 5
- Chinn Julia Colliver AB'13

Kindly report errors and changes at once to the Alumni Recorder, Columbia, Mo.

Chinn Martha BSEd'13 AB'14
 Coontz Lucy Agnes BSEd'12
 Garey Mrs C E (Sarah G Kennedy) AB '04
 Garey C Elmer BSCE'04
 Irvine Ernest Albert AB'03
 McCune Margaret Genevia AB'14
 McCune Villa Guy AB'14
 Miller Margaret Emma AB BSEd'10
 Tugel Dolphus Eugene BSEd'12
Versailles—Beale Mrs John T (Kate Sterne) PeP'88
 Boles Warren McQuittle LLB'10
 Daniels Samuel PeP'81 BS PeB'83
 DeVinna Lawrence Estill BSAG'10
 Jones Francis Price LLB'99
 Ross Asa L PeP'78
 Taylor William Albert PeP'80 RFD 1
 Woods Richard Harry LLB'97
Vida—Wilson Mrs Anna May (Anna M Murphy) PeP'82
Warrensburg—Chaney Walter Lee LLB'02
 Cockefair William Raymond BSAG'08
 Cockefair Mrs W R (Carolyn B Benton) AB BSEd'08 AM'09
 Craig George Miller AB'13
 Drake Charles Baile AB'08
 Ellis Roy AB BSEd'14 State Normal
 Gehrs John Henry BSEd'12 Normal School
 Houts Oliver Lee BS'70 AM'80
 Hudson Charles Benoni BSEd'11 AB'13
 Long Conner Melbourne AB BSAG'05 MSAG'06
 Martin Mrs C F (Maude Williams) AB BSEd'06 109 South st
 McClure Clarence Henry BSEd'09 AM '13
 Nowell Elizabeth AB'09 BSHE'10 205 E Market
 Renz Elenora AB BSEd'09 205 E Market
 Richards Mabel May BS AM'11 136 E Market st
 Rothwell James R LLB'05
 Shepard Susie AB'09 111 W Gay st
 Suddath William Edward LLB'05 AB '07 215 1-2 N Holden st or 408 E Grover st
 Urban Fred Wagner AB'02 418 N Mauguire st
 Walker Mamie Clare AB BSEd'07 209 E Market st
 Wilson Estaline AB BS'11
Warrenton—Meyer Henry Rupert John CE'10
 Roehrig Emil LLB'07
 Sophrer Frank Otto PeP'88 BSEd'11
Warsaw—Brunjes Ernest August AB '05
 Evans Josephine Yeager BSEd'14
 Owen Theodore Clarence LLB'97
Washington—Ellis Charles Martin LLB '93
 Galbraith Roger Bailey BSAG'14
 Groves Andrew Washington BSEd'10
 Hodson Robert Williams BSCE'11
 Hurst Alfred Roy BSCE'14
 Ingrum Dora Louvenia AB BSEd'10
 Krog Herbert Albert LLB'11
 Pierce James William BSEd'10
 Schaper Jesse Hermann LLB'92
 Schultze Alwina BSEd'12
Waverly—Corder Leslie Walker LLB '90
Webb City—Craig Charles H MD'87
 Greene Charles Arthur AB'00 AM'01 405 N Pennsylvania ave
 Koch Clara May Barbara AB'03 BSEd '06
 Martin Frank Aubrey BSCE'12
 Oldham Charles Woodson BSEd'08
 Stickney Walter Thomas AB'11
Webster Groves—Beattie Ruth BS AB '11 427 Maple ave
 Cannon Mrs John M (Sallie Watson) AB'02 37 N Elm

Davis Homer Jason AB'03 9 E Jackson rd
 Edwards John Crockett BL'99 AM'06 510 Fairview ave
 Elsner Harry Lambert BSAG'11
 Grove Marjorie Douglas AB'11 122 Plant ave
 Hatton John Harvie PeP'83 AB PeB'91 AM'97 15 W Cedar ave
 Hawkins George Lorimer AB'04 BSEd '07 459 Fairview ave
 Nolen Eugenia Frances AB'01 218 Selma ave
 Prehn Robert Lincoln BSCE'11 11 Marshall pl
 Prehn Walter Lawrence BSEE'12 11 Marshall pl
 Rodes Joseph H LLB'81 108 Rock Hill rd
 Skinner Sidney Mather BSAG'12 403 Hawthorne ave
 Tyler Miss Early Graves BSEd'09
 Waugh Irene Agnes AB BSEd'10
Wellston—Bush Ernest Forrest BSEd '09
 Miller Mrs Fred Bruce (Laura L Gray) AB BSEd'05 RFD 29
Wellington—Schaepkoetter Hermann Heinrich BSEd'11
Wellsville—Kirk Louis L LLB'77
Weston—Dale Eliza Ann BSEd BSHE '14
 Hamm Jacob S BS'68
 Macklin Ouida Lella AB'10
 Smith Mrs G I (Sue Stone) AB'02 RFD 1
 Spratt Walter Miller BSCE'11
 Harris Albert Sidney BSEd'10
West Plains—Davidson Velma BSEd'13
 Jett Isaac Newton LLB'10
 Haskell Ethel Eva BSEd'12 409 Locust st
Wheaton—Swindle Gaylord Clark AB '12
Whiteside—Williams Benjamin Robinson Jr BSCE'10
Williamsville—Sheets Merit May LLB '86
Willow Springs—Schooley Floyd Emmet LLB'95
Windsor—Bente Charles Witherspoon LLB'98 RFD 28
 Campbell Arthur Morrow AB BSEd'14 Box 58
 Davis John Piper BSCE'05
 Davis Walton Garton LLB'01
 Feaster James Fowler MD'76
 Feaster Ross Elmer LLB'02
 Hart John Howard AB'09
 McCutchan Ignatius AB'96
 Sullins Mrs William E (Zay Rowena Rusk) AB'14
Wright City—Fluesmeier Elihu Ashby MD'91

MONTANA

Anaconda—Albright Clifton C MD'05 508 Main st
Billings—Collins Elmer E LLB'11 Old Gazette Bldg
 Edy John North BSCE'05 CE'09 City Hall
 Leaphart Sada Frances BSEd'10
 McLemore Clyde LLB'11
 Southwell William Win BSCE'11
 Woods Frank Tipton LLB'97 11 Wyoming ave
Bozeman—Armstrong Francis Kincannon LLB'75 501 Grand ave
 Welch Howard AB'03 BSAG'06
Browning—Gleason Roy Lee AB'05
Butte—Hayes Lee AB TE'79 CE'80 1020 W Broadway
 McGill Caroline AB'04 AM'05 Phd'08 Murray Hospital
 Napton Percy LLB'00 301 Lewisohn Bldg
 Potter Peter BS'01 AM MD'03 411 Hennessy Bldg

Kindly report errors and changes at once to the Alumni Recorder, Columbia, Mo.

Rodes Charles Bradford AB'03 AM'05
care Murray Hospital
Rodes Thula AB BSEd'08 Butte High
School
Chouteau—Coffey George McDowell AB
'09
Fort Shaw—Williams Charles Page BS
TE PeP'90 care U S Reclamation
Service
Gillman—Harrah Orin Wilson BSCE'09
care U S R S
Great Falls—Crouch Menta Leslie, AB
'07 BSEd'10 116 12th st N
Crouch Mrs M L (Lulu Grace Oliver)
BSEd'10 416 12th st N
Griffin Harvey Payne BSAg'09
McEuen Wilson Henry LLB'00 1327 5th
ave N
Meigs Wellington Harlan LLB'95 box
942
Hamilton—McCulloch Robert Lee LLB
'91
Harlowtown—See Walter George BSEd
'10
Helena—Pigott William Trigg LLB'80
29-30 Bailey Bldg
Wade John William PeB PhB'79 CE'85
735 Breckenridge
Wine Joseph Raymond LLB'11 Penwell
Block
Kalispell—Murphy Maurice Patrick
LLB'06
Rice Flavius Josephus LLB'01 RFD 4
Rockwood Joseph Eramus LLB'01
Livingston—McElree Mrs Margaret
Hackleman BSEd'10
Miles City—Woodson Warren Rice BL
'99 box 441
Missoula—Evans John Morgan LLB'87
414 S Second st
Evans Mrs J M (Helena G Hastings)
PeP'88 414 S Second
Gwinn Mrs Russell (Anna C, Payne)
PeP'89 507 S Third
Jesse Richard Henry Jr AB'02 359
University ave
Leaphart Charles William AB'05 AM'06
Univ of Montana
Marlowe Thomas Nelson LLB'02 Uni-
versity and Higgins ave
Snoddy James Samuel BL'83
Plentywood—Gunther Jacob Joseph
LLB'06
St. Ignatius—Sperry Guy Leslie BSCE
'09 care U S R S

NEBRASKA

Alliance—Huntsman Frank C BSCE'05
box 1334
Ashland—Clark Bennet H MD'80
Blair—Kilian J Alphonse BSAg'14
Falls City—Gagnon John LLB'80
Oliver Thomas Jefferson AB'73 SM'92
Fremont—Feuers Herbert Charles BS
EE'09 622 N 1st
Lincoln—Burlingham Charles Lloyd
AM'14 State Farm
Helm Charles Alton BSAg'13 1117 N
25th st
Howard Robert Francis BSAg'08 Hort
Dept Nebraska U
Jensen Russell Clair AM'13 Dairy Dept
Lewis Chester Arthur BJ'13 Lincoln
Daily Star
Riley Sarah Edith BJ'14 care Neb State
Jour
Skinner Mrs W H (Mary E Child) BS
PeB'79 MS'84 1602 Poplar st
Thornburg Hazel Syrena AB BJ'14 3225
Hitchcock
Williams Hobart Floyd BSAg'12 Dept
of Farm Mgt
Woodward Edwin Garver BSAg'11 AM
'13 43 and Starr University pl
Woodward Mrs E G (Lucile A Math-
ews) BSEd'12 43 and Starr Univer-
sity pl
Minatare—Bashore Harry W BSCE'06
Kindly report errors and changes at once to the Alumni Recorder, Columbia, Mo.

Mitchell—Diemer Robert Bernard BS
CE'11
Omaha—Blazer Eugene Nelson AB'10
350 Omaha Natl Bldg
Chapman Earl Warden PeP'84 420 S
S 15th
Gilmor Robert Edward BSCE'06 2225
Farnam st
Ramsay Nelle AB'09 care F P Ramsay
The Sterling
Schmidt Theodore John BSCE'09 care
Standard Bridge Co 13th Floor City
Nat Bank Bldg
Switzler Warren LLB'77 23 Neb Natl
Bank Bldg
Wahoo—Simpson George Howard LLB
'09

NEVADA

Carson City—Freudenberger William
Kaiser BSEE'99 EE'01
Freudenberger Mrs W K (Ruby M
Westlake) PeB'89 BL BP'93 MS'95
Westlake Nancy Pearl BL'96 care W K
Freudenberger
Fallow—Cline Lewis Edgar BSAg'05
MS'07
Cline Mrs L E (Eleanor Madge Gor-
don) AB'06 BSEd AM'07
McGill—Cook Jennie BSEd AB'08
Reno—Withers Mrs R G (Gretta
Hayes) ADB'83 PeB'85 632 Chestnut
st
Tonopah—Jackson Frank Lenore AB
'11
Wells—Jacoby Fred Reuben BSCE'07
Vandiver James Louis BSCE'06

NEW HAMPSHIRE

Concord—Deuel Elizabeth Ham AB'07
109 Warren st
Durham—Mitchell Robert Vincent BS
Ag'13 Ag Exp Sta New Hampshire
College
Mitchell Mrs R V (Charlotte C Cochel)
AB'05
Stoddard—Woodworth Margaret Deane
AB'13

NEW JERSEY

Atlantic City—Ammerman Thomas
Wayne BSEE'14
Carrington William John Dr AB'04 905
Pacific ave
Elizabeth—Smith Harry William Jr
LLB'99
Montclair—Huggins Gurry Ellsworth
BS'98 46 Union st
New Brunswick—Ragsdale Arthur
Chester BSAg'12 Exp Station
Schwarze Carl Alois BSAg'09 N J Exp
Station
Palisade—Rautenstrauch Mrs Walter
(Minerva Babb) AB'03 Dorin Court
rd
Princeton—Braun Frederick Augustus
AB'02 18 Bank st
Hicknan James K LLB'90 53 Park pl
Reeves Prentice AB'12 Graduate Col-
lege
Shapley John AB'12 Graduate College
Bldg
Thompson Russell Griffith BSEE'14
Graduate Col
Wester Reuben Axel AM'14 Grad Col-
lege

NEW MEXICO

Albuquerque—Bonnert Charles Elmore
BSEd'08 AB'09 University of N M
Coons James Henry AB'90 box 615
Pierce Ralph Harold LLB'08
Carlsbad—Armstrong John Wesley
LLB'02
Cherryvale—Crawford Edith Pearl BS
Ed'12
Clovis—Smith Clyn PeP'92 BS'99

- Columbus**—Burkhead Mrs L L (Anne Dillard Hinde) BL'96
Deming—Connaway Philip Kearney MD '88
East Las Vegas—Haydon William Gill LLB'88
 Hutchison Sue AB BSEd'11 1201 8th st
 Tipton William Reuben MD'76 1100 7th st
Elkins—Lusk Ewing Lafetra BSCE'08
Las Vegas—Hunker Chester Arthur LLB'09
 Hunker George Henry BS'97 1115 Douglass ave
Portales—Kaune Quintus A LLB'06
Raton—Bickley Howard Lee LLB'95
 Turner Orville Hickman Browning SB '83 TE'89 CE'90 MS'91 400 S Sixth
Roswell—Askren Oscar O LLB'00 Ramona Bldg
 Montgomery Charles Francis MD'05 131 W Second
 Morris Richard Err BSEd'10
 Whaley George Clifton—BSEE'05
Santa Fe—Catron Thomas Benton AB '60 AM'68 210 Grant ave
 Easley Charles Ralph LLB'08
 Laughlin Napoleon Bonapart PhB'75
 Woods Melicent Irene AB'02 Allison School
State College—McNeely Lester Ray BS Ag'12
Sorcorro—Nicholas James Lincoln LLB '90
- NEW YORK**
- Albany**—Hartman Fanny Taylor BS Ag '06 121 Lancaster st
 Knudson Arthur AB'12 Bender Medical School
Alfred—Mann Mrs F J (Ellen A Koken) AB'08 Dept of English Alfred Univ
Brooklyn—Antonowsky Benjamin S MD'05
 Huddle David Franklin Jr BSEE'05 955 E 34th st
 McKelway St Clair LLD'04 21 Monroe pl or The Eagle Office
 Prentiss Miss Hally Morrison AB'05 8415 Thirteenth ave
 Prentis Joseph Elliott AB'08 8415 13th ave
 Rhett Albert Haskell BSEE'98 101 Columbia Heights
Buffalo—Curran Robert Wynne BSEE '10 842 Marine Natl Bank Bldg
 Gordon John Boyle BS Ag'09 University Club
 Nicholson Lloyd Carlton BSEE'02 421 Fidelity Bldg
Cuba—Leggett John C AB'83
Dobbs Ferry on Hudson—Hewitt Mrs Dexter Wright (Laura Elizabeth Snodgrass) AB BSEd'11
Ithaca—Chandler William Henry BS Ag '05 MS Ag'06 Phd'14 107 Elmwood ave
 Galloway Beverly Thomas BAS'84 LLD '02 Cayuga Heights
 Galloway Mrs B T (Agnes S Rankin) PeP'86 Cayuga Heights
 Heinicke Arthur John BS Ag'13 MA'14
 Horton Henry Pomeroy AM'05
 Hurwitz Wallie Abraham AB BSEd AM'06 8 White Hall
 Knudson Lewis BS Ag'08 Cornell University
 Knudson Mrs Lewis (Calibel Ingels) BSHE'10 102 Irving pl
 Overholser Earle Long BS Ag'13 AM'14
 Phillips Harry Ashton AB BSEd'03
 Savage Clifford Boynton BS Ag'13 Cornell University
 Silverman Louis Lazarus Phd'10
 Wiggans Roy Glen BS Ag'14 312 College ave
Long Island—Clark Lewis Vaughn LLB'86 Setauket
- Dinkle Ernest R BSCE'06 15 Geary ave Elmhurst
 Fisher Samuel Blair LLB'90 box 122 Northport
Mt. Vernon—Clendenin William Wallace BS'86 MS'89 120 Vista pl
New York City—Board Virgil Lee EE '10 60 Wall st
 Boman John Sidney AB'02 1113 Lexington ave
 Busch Ella Adeline AB'02 AM'04 1819 Beverly rd Flatbush
 Carr Charles Frederick BSEd'07 AB AM'08 1120 Amsterdam ave
 Carter Asa Leroy LLB'05 60 Wall st
 Clawson George William BH'77 LLB'79 80 Wall st
 Clegg Philip BSME'04 care Westinghouse Lamp Co 1261 Broadway
 Clevenger Joseph Raymond AB'05 LLB '07 Woolworth Bldg
 Cole James Preston AB'10 BSEd'13 541 Lexington ave
 Coleman Lindley Gilmore BSEE'06 care Henry L Doherty and Co 60 Wall st
 Conley Dudley Steele Dr BL'99 342 W 56th st
 Dawes Hamilton Miller PeP'92 AB BP '95 2 Rector st
 Eastman Fred Ward AB'07 437 W Fifty-ninth
 Ewing Ephriam MacDonald AB'09 AM '10 Bellevue Medical College
 Fountain Heron Albert BSEE'13 Henry L Doherty Co 60 Wall st
 Gerig John Lawrence AB'98 AM'99 Columbia University
 Gordon Miles Fleetwood LLB'99 55 Liberty st
 Keyser Cassius Jackson SB'92 LLD'14 Columbia University
 King Melville St Clair LLB'96 155 W 65th st
 Krog Fred Henry BSEE'07 3 Riverview Terrace
 Kugel Lee LLB'95 220 W 42d st
 Haines Robert Terrel LLB'89 130 W 44th st Lambs Club
 Hale William Benjamin LLB'90 27 Cedar st
 Hathaway Bishop AB'02 Bureau of Weights
 Horn Ernest BSEd'07 AM'08 512 W 123d st
 Hunton McGehee Dandridge LB'82 220 Fifth ave
 Imbert Louis Etienne AB'06 AM'07 Hamilton Hall 116th and Broadway
 Lockwood Marquis H EE'93 MS'00 25 Broad st
 McBride Anna Christine AB BSEd'12 AM'13 501 W 121st st
 McFarland Daniel AB'05 118 East 28th st
 Mack William LLB'87 LLD'14 27 Cedar st
 Miller George Frederick BSEd'12 1120 Amsterdam ave
 Morehead French Hugh BSME'04 50 Church st R 2080
 Munday Bert BS'97 MS'98 MD'99 367 West 23rd
 Muth Frank Amenda BSCE'10
 Payne George Calvin AB'10 New York Hospital
 Peck James Ingraham AB'13 432 4th ave
 Powell Mary Annie AB BSEd'11 Columbia U
 Primm Clarence J AM'07 60 Broadway
 Pringle Edward Graves AB'97 30 Church st
 Rautenstrauch Walter BSME'02 Columbia University
 Ravitch Max AB'09 1993 Amsterdam ave
 Robinson Ernest Franklin BSCE'03 CE '07 512 W 123d st

Kindly report errors and changes at once to the Alumni Recorder, Columbia, Mo.

Saunders James Key LLB'09 care
Royal Indemnity Co 84 William st
Saylor Oliver Evans LLB'02 141 Broad-
way
Selsor Mark Allen BS PeP'92 MS'00
care Current Literature Magazine
140 W 29th st
Semmes Raphael Eustace Jr AB'07
Woman's Hospital 110th st
Shepherd George Shields BSME'04 246
W Fourteenth
Snider Guy Edward AM'02 511 W 112th
st
Stewart George Earle AB'05 care
Sprague Electric Works 527-531 W
34th st
Swainson Anna Elizabeth BSEd'09 519
W 121st st
Swaner Walter Crockett BSag'14
Propaganda Dept German Kali
Works 42 Broadway
Thompson Burton LLB'92 1 Wall st
White Ernest Cleveland MD'00 505 5th
ave
Wiberg Herbert George BSChE'09 195
E 163d st Bronx
Wills Mrs W J (Lulu E Nichols) AM
'02 136 E 17th
Vance Berenice Wilson AB BSEd'07
AM'10 241 Central Park West
Potsdam—Wheeler Edwin Bennett BS
'99
Rochester—McMillen James Adelbert
AB'13 Univ of Rochester
Smith William Saul AB'10 care East-
man Co
Sturtevant Carleton William Sur'83 CE
'84 Room 853 Powers Bldg
Roslyn—Hechler Charles Henry BSag
'05 Harbor Hill
Schenectady—Andrews Hardage Lane
BSEE'10 209 Seward pl
Beekman Royce Allen BSEE'10 21
State st
Bushman Andrew Kidd BSEE'12 care
Gen Elec Co
Coulter Roy Samuel BSEE'11 515 Rug-
by rd
Coulter Mrs R S (Valentine Boyce) AB
'13 515 Rugby rd
Hull Mrs Albert W (Mary Shore
Walker) AB'03 AM'04 49 Bedford rd
Huston Fred Pelot BSEE'12
Kleinschmidt Fred BSEE'10 209 Sew-
ard pl
O'Bannon David Aubrey BSEE'12 68
Union ave
See Elliot McKay BSEE'12 Const Dept
G E Co
Syracuse—Cheney George Nelson AB
'87 AM'90 103 Stolp ave
Dooley Marion Sylvester AB'07 214
Comstock ave
Harvey Homer Alvan AB'09 111 Sims
Hall
Mitchell Oliver Wendell Holmes MD'08
care College of Medicine
Simmons Ralph Rayburn AB'13 AM'14
Syracuse College of Medicine
Troy—Hechler Fred George BSME'08
ME'10 2010 Burdett ave
West Point—Lee Raymond Eliot BSCE
'09 U S Military Academy

NORTH CAROLINA

Charlotte—Smith Wilbur Wallace CE
'11 301 Kingston ave or 1205 Com-
mercial Bldg
Gulfport Co—Anderson Edgar Harold
BSag'12
Raleigh—Matthews Charles Desmond
BSag'14 Univ of N C
Szymoniak Boleslaus BSag'10 202 W
Morgan st or State Dept Ag
West Raleigh—Fulton Harry Roscoe
MA'05
Gray Daniel Thomas AB BSEd'04
Roberts Guy Alexander BSag'00 Maid-
en Lane

Sherwin Melvin Ernest BSag'08 A and
M College

NORTH DAKOTA

Dickinson—Crawford William Calvin
LLB'98
Edgely—Covington Sibyl Violet BSEd
'10
Fargo—Francis Tim Alvano AB'07
Grand Forks—Hamilton Goldy Mitch-
ell AB'03 AM'04 High School
Hamilton—Erwin Samuel Nathaniel
AB'09 LLB'11
Jamestown—Hall Jennie Lorene PeP
'89 BS'95
Maysville—Wilkinson William Albert
BSEd'10 AM'11
N. Fargo—Doneghue Ray Claude MS
Ag'08 1118 13th st
Keithley Joseph Rayburn BSag'08 211
10th st
University—Bek William Godfrey AB
'03 AM'05 box 1233 University
Sumner Clarence Wesley AB'09

OHIO

Ada—Butler Mrs H R (Orienne Myrtle
Harris) PeP'92
Canton—Gardner John Miles BSCE'09
Nolle William Jacob BJ'14 401 N
Cherry
Cincinnati—Ayers Howard LLD'99
Winding Way and Valley rd Avan-
dale
Beam Jacob Clubb BSEE'08 1010 Lo-
cust st
Burnam Edmund Hall AB'49 AM'53
Room 68 Hotel Sterling
Franz Walter Godfrey BSME'99 Union
Trust Bldg
Lenoir Walter T AB'49 AM'52 2626 May
st
Mann Robert Stanley BJ'13 320 Broad-
way
Phifer Lyndon Burke BSJ AB'12 3521
Clifton ave
Snyder Thornton Rowe LLB'01 902
Mercantile Libr Bldg
Cleveland—Bell Leo Pecci AB'12 Lake-
side Hospital
Cleland Joseph Waldo AB'09 1801 W
47th st
Hosford Grover Cleveland LLB'08 1764
Radnor rd
Kahn Jennie Ottellie BP BL'94 ML'95
3221 Scranton rd S W
MacArthur John Cawley BJ'13 care
Cleveland Press
May James Garfield BJ'13 686 E 117th
st
Mayer Siegl BJ'13 Cleveland Press
Miller George Edward BSEE'95 711
Cuvahoga Bldg
Price Howard Wade ME'11 6712 Quinby
ave
Shackelford Benjamin Estill AB'12 AM
'13 Nela Research Lab until Oct 1
1915
Steele Stella Elizabeth BSEd'09 AB'10
1965 E 66th st
Woodhull Mrs W S (Theckla Kahn)
AB'02 AM'07 3221 Scranton rd
Cleveland Heights—McGowan Laura
Taylor AB'04 3215 Hyde Park
Clintonville—Kinkead Robert Benton
BSag'09
Columbus—Bock Carl William AB'14 161
W 11th ave
Bock Mrs C W (Goldie Pansy Higbee)
BSEd AB'13 161 W 11th ave
Hamilton Theodore Ely AM'00 Phd'08
220 W Ninth
Howard Alpheus M AB'13 29 Hubbard
ave
Maddox Joseph Shelby AB'00
Maddox Mrs J S (Della Rogers) AB'01
Rosenthal Herman AM'14
Rutherford Henry Holcomb BL'96 MD
'98 Columbus Bks

Kindly report errors and changes at once to the Alumni Recorder, Columbia, Mo.

- Thorpe Frank Cessford BSCE'13 care
 D W McGrath 801 New First Natl
 Bk Bldg
 Weiss Albert Paul AB'10 AM'12 2098
 Indiana ave
East Cleveland—Hanson John Bennett
 AB'10 122 Holyoke st
 Hanson Mrs J B (Olive Shepard) BSED
 '11 122 Holyoke st
Elysia—Burger Rudolph Eugene BSEE
 '07 box 197
Hamilton—Thomas Stephen BSME'12
 Y M C A Bldg
Marietta—Anderson Elmer Lawrence
 BSAG'12 Marietta College
Massillon—Kennedy Terence Orlando
 BSEE'07 1127 Wellman st
Oberlin—Campbell Landon Wayne LLB
 '78 20 N Pleasant st
Orville—Cohen Herman Barr BSEE'11
 Orville Branch of Massillon Elec
 and Gas Co
Oxford—Brandon Edgar Ewing AM'97
Shandon—Scott Hally Mering AM'14
Springfield—Tanner Philip Arthur ME
 '12 501 W Mulberry st
Toledo—Armstrong Ernest Everett
 BSEE'13 2154 Maplewood ave
 Hall William Earl BJ'13 The Toledo
 Blade
Wooster—Forbes Ernest Browning
 PhD'08
 Morgan Loring Edwin AM'12 1020
 Spink st
 Perkins Albert Edward MSAG'11 239
 N Market st
Youngstown—Foster Guy Kenneth AB
 '02 South High School
 Hogan Charles William BSEE'98 EE
 '00 care Banner Elec Co
- OKLAHOMA**
- Ada**—Perkins Madison Love BL'98 423
 N Beard
 Schulte William Fred LLB'10
Afton—Barry N C LLB'04
Anadarko—Morgan Henry Winfred
 LLB'00
Arapaho—Houston Oscar Elzy LLB'12
Bartlesville—Farrell Henry Clark LLB
 '11
 Rollins Frank Bingham LLB'11 205-8
 Sannom Bldg
 Toalson Oscar Benton LLB'92
Beaver—Tweedie Mary Edna BSEd'11
Billings—Keim Harold Earl LLB'12
Blackwell—Beatty John William AB'77
 PeP'78 TE'79
 Dance George Nelse LLB'06 W Paden
 st
Blanchard—Griggs Austin B BSCE'99
Broken Bow—Temple Fred Wilton LLB
 '07
Chandler—Marshall Archie Maupin MD
 '98 7th and Steele ave
 Rittenhouse Frank Austin LLB'08
 Ross Albert Edgar LLB'79
Chickasha—Bond Reford LLB'97
 Cook William BSEd'07
 Courtney Mrs M F (Etta Hancock) BL
 PeP'90 PeB'92 care Farmers State
 Bank
 Johnson Helen Moore AB'07 AM'08 1402
 Kansas ave
Clinton—Berry Jennie Blenn AB'13
 Holden Charles Angel AB'11
Collinsville—Vincil Peake BSME'14
Cordell—Wagner George Ernest LLB
 '00
Duncan—Riley Chilion LLB'78
Durant—Hamilton Alfred V BSEd'11
 State Normal School
Edmond—Mann Ned Chester EE'10
Elk City—Johnson Thomas Robert
 LLB'09 box 127
Elkins—Morrison Albert George LLB
 '90 605 S Hoff
El Reno—Jones Arthur Anwyl BSAG'09
 MS'10 603 S Hadden
- Lieb Cassius M AB'02
 Sinclair Elizabeth BL'99 care of Car-
 negie Public Library
 Thompson Harry LLB'00 RFD 1
 Trevathan Joseph Luby LLB'99 515 S
 Evans or Conservative Inv Co Bldg
Euclid—Graf Leander Guy LLB'06 BS
 Ed'09 box 655
 Kruse Carl LLM'00
Eufaula—Turner Kirk Baxter LLB'96
Fairland—Gallemore Nelson Campbell
 LLB'86
Frederick—Wilson John Benjamin LLB
 '06
Grove—Coppedge Adam Vanburen LLB
 '99
 Killam Oliver Winfield LLB'98
Guthrie—Kenton Joseph Wheeler BL
 '04 821 E Viles ave
 Marr Chester Arthur LLB'07 box 254
Guymon—Dale F Hiner LLB'06
Hanna—Nichols Clark LLB'06
Haskell—Caruthers Robert Looney
 LLB'02
Henrietta—Axline Aaron Guy LLB'10
 box 246
Hitchcock—Barnett James Sanford MD
 '96
Idabel—Gray Louis Napoleon Bona-
 parte PeP'88 LB PeB'91 AM'97
Kingston—Wheeler Sydney Johnston
 LLB'97
Lawton—Chapman Abel Hugh MSAG
 '07
McAlester—Cooper Mrs J W (Dollie B
 Holloway) PeB'91 603 E Wyandotte
 ave
 Grubbs John O MD'87 North
 McMillen Robert Nelson Jr LLB'00 AB
 '04 1012 S Fifth st
McCurtain—Henderson Charles Forest
 AB'02
Mangrum—Carr Benjamin Franklin
 MD'80
 Ward James Gordon AB'05 AM'06
Marlow—Newcomb Rebecca AB BSEd
 '11
Miami—Love William Homer LLB'02
 Talbot Claud Porter BSME'14
Muskogee—Ambrister Clarence Alex-
 ander LLB'10 307-8 Mid-Continent
 Bldg
 Clark William Henry LLB'88 5 Turner
 Bldg
 Cosgrove James Warder BL'98 318
 Equity Bldg
 Craig Mary Mahala AB'10 BSEd'12
 Fast Judson Cooper BL'97 802 W
 Broadway
 Fink Juanita AB BSEd'12 121 South
 7th st
 French Joseph Harvey AB'10 Pioneer
 Tel and Tel Co
 Jones Edward Ross LLB'02 1416 West
 Broadway
 Lawrence Alonzo Warner BSCE'95 139
 S 3d st
 Nesbitt Pleasant Pomeroy BS'01 708
 Barnes Bldg
 Payne Joseph W BH'77
 Pyles Marshall Ashby LLB'09 306
 Surety Bldg
 Roberts James William LLB'10
 Rogers Egbert Irvin BSEE'97 care of
 Chief Engr M O & G Ry
 Schuermeyer William Frederick LLB
 '04
 Stewart Francis AB BSJ'11 611 Elgin
 st
 Thurman Harold Clark AB'03 LLB'04
 Court House Bldg
 Walkup Frank Harvey LLB'98 403 S
 Tenth
Newkirk—King Joseph Francis LLB'82
Minnetonka—Gordon Reverdy Johnson
 MD'98
Noble—Dunaway Jane English MD'05
Norman—Floyd Monroe Albert AB BS
 Ed'05

Kindly report errors and changes at once to the Alumni Recorder, Columbia, Mo.

- McCoy Alexander Watts CE'12 AM'14
628 N Asp ave
- Paxton Joseph Francis PeP'88 AB'91
AM'93 Univ of Okla
- Nowata—Powell Joe Davis AB'14 321
Cherokee st
- Schwabe George Blaine LLB'10
- Wettack John Allen AB BP'94
- Oakwood—Osborn Frank Putnam MD
'06
- Okemah—Hockensmith Roy Abner LLB
'02
- Oklahoma City—Ammerman Joseph
William AB'04 AM'05 525 W 17th st
- Ammerman Nora AB'11 BSEd'12 117
W 13th st
- Boley Boss LLB'07 709 American Natl-
Bank Bldg
- Carter Jesse Lee BSEd'10 AM'12 care
High School
- Hilpirt Archie Luke LLB'92 805 Col-
cord Bldg
- Hutchison Frank Prosser LLB'95
- Kleinschmidt Rudolph A BL LLB'00
509 Patterson Bldg
- Leighton Edith May BSEd BSHE'09 515
W 11th st
- Locke Robert Hodge AB'04 1411 North
Ellison
- McClain Orin Edgar EE'13 care Pio-
neer Tel & Tel Co
- McEldowruy Mrs M S (Margaret
Bradford Ross) BSEd'12
- MacCabe Richard Stephen MD'06 504
Colcord Bldg
- Maupin John Archibald LLB'08 117 1-2
W Grand ave or 907-8 Campbell Bldg
- Maupin Robert Washington LLB'08 517
Lee Bldg
- O'Bannon Walter Allen BSCE'08
1113 1-2 N Harvey st
- Owen Frederick Benjamin AB'03 928
W 18th st or 609-14 Terminal Bldg
- Pearson Arthur Eugene LLB'10 818
American Natl Bank Bldg
- Reed Horace MD'01 618 State Natl
Bank Bldg
- Sharp John Fletcher LLB'89
- Sturgeon Thomas Hume Sur PeP'87
200 E 8th st
- Thompson Harry Eugene BSME'13
Pioneer Tel and Tel Co
- Turner Charles William PeP'90 BL'97
1623 Ellison st
- Turner Martin Ernest LLB'98 1021 E
Tenth
- Walter James Theodore LLB'02 805
Colcord Bldg
- Wilson William Frank AB'98 AM LLB
'00 806-10 State Natl Bank Bldg
- Wilson Mrs W F (Gertrude Ammer-
man) AB'98 117 W 13th
- Okmulgee—Beckman Fred Gustav BS
EE'13
- Hopkins Nelson Orlando AB'02
- Horner Glen Roy LLB'07 AB'08
- James George LLB'02
- Maynard John Lafayette LLB'02
- Pierce Albert Edward BSME'13
- Storm Fred Erwin AB'03 LLB'04 100
Grand ave
- Pawhuska—Dennis Imogene AB'BS'11
- Downing Robert Everard PeP'86 Sur
'87 BSEd'10
- Hunt Harry Gillam LLB'09 box 532
- Smith Robert Milton AB'12
- Pawnee—Cole Redmond Selecman AB
'05 AM'06
- Cole Mrs R S (Mary Thompson Cross)
BSEd'08
- McCollum Claude Cecil AB'09
- McCollum James Albert LLB'11
- McCutchan Joseph E AB'96
- Perkins—Turner Archie William LLB
'90
- Perry—Smith Frances AB BSEd'09 AM
'10 908 D st
- Smith Horace Atwater LLB'81
- Stipp Jeanne Louise AB BSEd'12
- Kindly report errors and changes at once to the Alumni Recorder, Columbia, Mo.**
- Ponca City**—Catron Edward M LLB'98
- Duvall Felix Carter LLB'13
- Poteau—Bulgin Richard Gould LLB'00
- Prague—Lee Frank Edwin LLB'07
- Wells William Ernest LLB'06
- Pryor—Linney William Birts LLB'86
- Pryor Creek—Nicklin Walton Elbert
LLB'88
- Randlett—Fulton Clarence Fleetwood
LLB'04 RFD 4
- Sapulpa—Haas Harry R MD'04 4 1-2
Main st
- Hicks Virgil LLB'04
- Schultze Nelle Henelia AB BSEd'13
318 E Thompson
- Sayre—Gipson Ennis Hubert LLB'08
- Seiling—McChesney James Roger AB
'06
- Shattuck—Jenkins Charles Oscar AB
'01 AM'02 RFD 4
- Shawnee—Ellis Tom Montgomery AB
'03
- Stillwater—Booth Nathaniel Ogden BS
Ag'96 care Okla A and M College
- Burns Clarence Albert BSAG'14 A & M
College
- Connell William Brock AM'14
- Fowler William Lucius BSAG'09 A
and M College
- Francis Charles Kenworthy PhD'10
- Smith Orsino Cecil AB'12 AM'14 610 W
Third ave
- Stemmons Walter Campbell BSJ'12 A
& M College
- Tablequah—Hughes George McLaugh-
lin LLB'97
- Ragsdale Clarence Edwin AB BSEd'13
AM'14
- Tecumseh—Rucker John M AB'59
- McVey Graton Gregory LLB'08
- Temple—Clark Manvel Thomas Dr MD
'99
- Tonkawa—Lay Bennett Jeff BSAG'12
- Tulsa—Harnage Jesse Lee AB'99 901
S Guthrie
- Hughes Tyre Clifton CE'84 City Hall
- Peck Henry Gordon AB'06 Oil Well
Supply Co
- Schofield Robert Francis LLB'88 box
1365
- Tuskahoma—Gladney Andrew Gaston
BS'00 AM'01
- Wagoner—Currey John Waggoner BS
CE'09
- Wanette—Beatty William LLB'02 3247
E Main
- Watonga—Galloway Samuel Lewis LLB
'90
- Waurika—Clift Jay Gould LLB'08
- Wayne—Hughes Uriel Wright AB'06
AM'07
- Weatherford—Holman Thomas BS'98
- Jones Albert Lester AM'13 506 Palo
Pinto st
- Westville—Comfort Kirk Grant LLB'88
- Wewoka—Anderson David Wylie AB
'06
- Fowler Aubrey Melvin LLB'00
- Woodward—Kilburn Francis Herbert
BSME'04 box 1
- Vinita—Bagby Harry Edward BSEE'06
- Bagby Oliver MD'81
- Allen Leonard A BSAG'10 121 S Brewer
st

OREGON

- Albany—Wright George William LLB
'82 732 Walnut st or Wright Bldg
- Bend—Coe Montelle Galbreath BSAG'08
- Corvallis—Duncan Robert Andrew Jr
AB'13 AM'14 Science Hall
- Dutcher Raymond Adams AM'12
- Graves Roy Ralph AM'12 219 N 28th
- Hanson Jesse Allen BSAG'11
- Jackson Caroline Ruth AB Bag'02 78
26th st
- Dilley—Freund Jacob Adolphus Charles
PhB'80

- Drewsey**—Vanderveer William Tenent AB'03
Eugene—De Bar George O'Bryant SB '72 189 E 11th st
 Gullion Omar Ray AB'04 624 E 14th
 Gullion Mrs O R (Anna E Wright) AB '05 624 E 14th
 Hamilton Ralph S LLB'05 U S Natl Bank Bldg
 Hamilton Mrs R S (Virginia Yancey) AB'07 213 E 13th st
 Russel Mrs Richard R (Mildred D Lewis) AB BSEd'05 AM'07 1175 Lawrence st
Fort Rock—Schafer Frederick Charles AB LLB'02
Gervais—Van Trump Samuel Heffley BAS'90 box 84
Hood River—Scott Elmer Cy BSAG'10 RFD 2
Marshfield—Doll Alva Chester LLB'04
Medford—Gerig William SB'85 CE'86
Nyssa—Lockwood Frank Leroy BSCE '06
 Wilson Charles Clarence LLB'05
Oakland—Bronson Harl H AB PeB'92
Oregon City—Bates James Parker BS CE'78 MS'81
Prairie City—Poland Joseph R LLB'94
Pineville—Biggs Marion Richard LLB '89
Portland—Alexander George Forrest LLB'05 417 Chamber of Commerce Bldg
 Alexander Preston Carter AB'09 LLB '11 417 Chamber of Commerce Bldg
 Beckett Harry Baxter LLB'07 1001 Board of Trade Bldg
 Butler Mrs Archibald R (Genevieve Alida Starin) AB BSEd'09 944 The Alameda
 Geary James Frank BSCE'11 Portland Railway Lght and Pwr Co 53 N 18th st
 Hardesty William Preston CE'86 419 City Hall
 Harris George Frederick BSEE'06 1222 Spalding Bldg
 Hesse Frank Charles LLB'07 518-20 Ry Exchange Bldg
 Howell Franklin Clinton LLB'09 care Wilbur and Spencer Board of Trade Bldg
 Jackson Elizabeth Lucile AB'05 14th and Market
 Kendall Harry Cole BSEE'04 Portland Ry Light and Pr Co
 Kline Mary BL'99 Apostolic Faith Mission
 Lafferty Patrick Albert LLB'00 601-3 Platt Bldg
 LaForce William Mosby AB PeB'80 AM'83 220 Failing Bldg
 Lockwood William D MD'93 4504 65th st S E
 Roth Frederick Isidore BSCE'09 508 N 11th st 963 Belmont st
 Winter John Peter LLB'97
Seio—Colvin George Henry AB BSEd '08
Springfield—Kirk Robert Lawrence LLB'98
Tillamook—Botts Hosea Thompson LLB'93
- PENNSYLVANIA**
- Ambridge**—Querbach Earl BSCE'06 CE '08
 Wetherell Dwight Nelson BSCE'10
Avalon—Swift Charles Albert LB BS CE'90 331 Elizabeth ave
South Bethlehem—Talbot Ethelbert LLD'87 (Hon)
Bridgeville—Riggs Norman Colman BS MS'95 RFD 1 box 74
 Riggs Mrs N C (Jean Augusta Shaefer) BP BS'94 RFD 1 box 74
 Steed Arthur BSME'10 RFD 1 box 74
- Bryn Mawr**—Harrison Jane Annetta AB BSEd'06 AM'07 care Mrs Abernethy Gulph rd
 Sutton Josephine Dunlap AB BSEd'13 Rockefeller Hall Bryn Mawr College
Carnegie—Dudley Wray E BSCE'05 Rosslyn Farms
Erie—Pier Jerome Warner LLB'07 1009 W Eleventh
Huntingdon—Phelan James Benedict BSCE'07
Johnstown—Church Nelson Lewis BS ChE'13 417 Lincoln st
 Dudley Rufus Easton BSME'10 522 Second ave
 Mitchell Glenn Dean BSME'12 417 Lincoln st
 Winkler Louis Harry BSME'07 ME'09 216 Clarion st Westmont
Martin Creek—King Robert Charles BS EE'05
Meadville—Faris Clyde Homer BSME '05 196 Oak st
Philadelphia—Crosby Mrs H L (Olive Williams) BSEd'09 4328 Sansom st
 Halverson John Oliver AM'13 4510 Springfield ave
 Kemper Rufus Crosby AB'14 24 White U of Pa Dorms
 Wallace Hilan Ketcham AB'12 German Hospital
 Williams Mrs Harry O (Myrtle O McClure) AB'09 3229 Monument ave
Pittsburgh—Arnold Charles AB'07 BSJ '09 419 N Craig st
 Betz Carl Egmont ChE'13 Pittsburgh Testing Laboratories
 Brooks Clyde AB'05 Oakland Station
 Burdick Lawrence Wylie AB'05 329 Meyran ave
 Gaines Edward Cornelius BSEE'00 51 Water st
 Guthrie Charles Claude MD'01 Univ of Pittsburg
 Lombar Frank DeLeon AB'07 Pittsburgh Life Bldg
 Mason Elliott J BSME'96 Heyl and Patterson Inc
 Pierce Lonnie John BSEE'02 1610 Farmers Bank Bldg
 Porzelius Albert Frederick BSCE'09 box 1103
 Prentis Henning Webb Jr AB'03 333 S Pacific ave or care Armstrong Cork Co
 Smith Homer Kephart BSEE'06 care Gen Eng Div Westinghouse E & M Co
 Thornton Frank Jr BSEE'08 123 N Neglev ave
 Walker George Johnson AB'02 BSCE'04 5433 Elmer st
 Whipkev Mrs A J (Stella Dunnaway) AB BSEd'05 105 E Montgomery ave North Side
 Wilcox Harry Eugene BSCE'10 9th Floor 1st Natl Bank Bldg
 Wilkerson Thomas Jefferson Sur'88 CE '90 Engr Div of Bridges City Hall
Pottsville—Walborn Ira Guy AB'04 BS FE'06 2127 W Market st
Scranton—Houck Rudolph S AB LLB '05 Connell Bldg
Sharon—Woodman Francis Ward MS Ag'09 30 S Water st
State College—Anthony Ernest Lee BS Ag'12
 Hill John Benjamin BSAG'08
 Mairs Thomas Isaiah BAG'96 BS MS'00
 Mairs Mrs T I (Lottie M Riley) BL'98
Warren—Burkhart Louis Henry PeP'90 305 Laurel st
 Burkhart Louis Hiawatha BSME'97 305 Laurel st
Wilkesburg—Beckett Earl Francis BS EE'09 911 Wallace ave

Kindly report errors and changes at once to the Alumni Recorder, Columbia, Mo.

Burg Fred Andrew BSME'14 303 South ave
 James Richard Morris BSME'13 Western Elec Co
 Jarvis James Robert EE'14 433 Ross ave
 Knapp Lorimer Earl BSEE'14 433 Ross ave
 Kraft Christopher Herman BSEE'14 433 Ross ave
 Morris Verle Weaver BSEE'11 612 Ella st
 Reeves James Albertson Jr BSEE'07 430 Mount View
 Swartz Guy Taylor BSME'09 211 West st
 Taylor Carter Harris BSEE'13 1002 South ave
 Wilson Golden Pinkney BSEE'07 324 Mifflin ave
Williamsport—Lamade Howard John BJ'13 746 W Third st care Grit Pub Co
Wilmerding—Hilsenbeck John Benjamin EE'10 231 Marguerite ave
York—Weaver Harrison Easton ME'12 423 W Market st

SOUTH DAKOTA

Ardmore—Kelso Floyd Lee BSAg'07
Britton—Kaps Frederick Otto MD'03
Brookings—Brown George Lincoln PeP '88 BS BP'92 MS'93
Chamberlain—House Jesse Eugene LLLB'97
Clark—Pruyn Ralph BJ'13
De Smet—Cooledge Leslie H AM'12
Gregory—Burch Otis Mason LLLB'10
 Ford Otto Easman LLLB'10
Hot Springs—Hedrick Lawrence Hyskell LLLB'05
Newell—Magruder Frank Cecil BSCE'03
Plandreau—Cardy Mrs K J (Pearl Moulton) AB'04
Scotland—Cratty Estelle Fay BSEd'12
Sioux Falls—Brown Marland Emery BSME'07 ME'09 336 Paulton Bldg
Wessington—Winter Ira D AB'09

TENNESSEE

Adamsville—Cox Henry Jefferson AB PeB BAS'84
Brunswick—Banks George Heartsill BS Ag'14 Bolton College
Chattanooga—Setliffe Mrs J A (Kate Quayle) PeP'81 2007 E 12th st
Dyersburg—McCord Charles Harvey AM'06
Fayetteville—Landess William Mac BS Ag'10
Henderson—Galbraith Jere Inman LLLB'06
Hickory Point—Harvey Count BSCE'12 U S Surveyor Lock B
Knoxville—Briggs Russell Goss BSAg '11 AM'12 Univ Fruit Farm Middlebrook Pike
 Wait Charles E PhD'88 University of Tennessee
 Willson Charles Albert MSAg'10 1710 Yale ave
Memphis—Duncan Frederick Austin LLLB'02 care Crane Co
 Gladfelder Herbert Spencer BSME'09 1060 Roland st
 Herzog Oswald Aaron CE'12 Steamer Chas Organ
 Huffstetter Carl Eugene BSCE'12 Str Charles Organ
 Kaucher Mrs G C (Edith L Dungan) AB BSEd'04 1369 Agnes pl
 Kerr Luther Yager BSCE'04 U S Engrs Office
 Knipmeyer Arthur Bernhardt LLLB'02 289 N McNeill
 Kramer John LLLB'00 care Wm R Moore D G Co

Kindly report errors and changes at once to the Alumni Recorder, Columbia, Mo.

Lawrence James Cuthbert AB BS ChE '10 723 Jefferson
 Lawrence Mrs J C (Mary S Logan) BS Ed'10 723 Jefferson
 Mallery Merle Jasper BSEE'09 1234 Exchange Bldg
 Pumphrey John William LLLB'95 R North Front
 Ragsdale Frank Victor BSCE'12 U S Engr Office
 Ross Blair Arthur BSCE'12 U S Engr Office
 Stewart Burns BSEE'03 42 N 2nd st
 Tracy Frederick H LLLB'08 Y M C A Bldg
 Thomson Proctor ChE'12 Y M C A
Nashville—Alexander Carter BSEd'05 AB'06 AM'08 Peabody College for Teachers
 Foley Mary Ellen BJ'13 1006 Gilmore ave
 Clements Hayden B BSEE'06 610 Fatherland st
 Cunningham Ethel Belle AB BSEd'10
 Warioto Settlement 8th and Hume
 Kirkland James Hampton LLLD'10
Pulaski—Martin Mrs Jefferson D (Anna M Moore) AB'09
Selmer—Wood Henry Parker LLLB'85
Windle—Davis James Morgan MD'51
Woodland Mills—Prather John W AB '69

TEXAS

Abilene—Roberts Ansley Hope BSEd '10 217 Hickory st
Amarillo—Fish Sherman Eugene LLLB '05
 Storm John Charles PeP'89
Anchor—McMillan Thomas J M LLLB'85
Arlington—McMillen Olin Wright AB '13 box 211
Austin—Blair Irene Elise AB'02 2402 University ave
 Bradsher Earl Lockridge AB'03 2505 Whitis ave
 Brown Buford Otis AB'08 BSJ'12 School of Journalism University Station
 Bryant Vaughn BSJ'11 School of Journalism
 Garrison Lloyd AB'12 University Station
 Phipps Sue Helen AB'05 1300 San Jacinto st
Barstow—Dunlap Arthur Hoyt BSCE '97
Bay City—Ladd Jacob L BS'71 MS'74
Beaumont—Westover Henry Christopher BSCE'04 1405 ave B
 Butler Charles Thompson AM LLLB'08 552-9 Wiess Bldg
Bowie—Rudy Jules Luther LLLB'92
 Small Mrs W T (Etta M Angell) ADB PeB'83 ADM'86
Bryan—Simpson George BSEd'09
Cleburne—Morrow Eugene Ervin AB '11 High School
College Station—Burk Mrs L B (Xenia Y Zyx Harper) AB BSEd'10
 Burk Lloyd Byron BSAg'11 Texas Ag College
 Cowart Ira Ellis AM'14 A and M College
 Hayes Martin Luther BSAG AMEd'13 A & M College of Texas
 Jones John McKinley AM'12 Texas Experiment Station
 Magee William Thomas BSAG'13
Corpus Christi—Houf Harry Walter MD '08 box 828
Dallas—Calvert Mrs W J (Edith U Geery) AB BSEd'09 AM10 4629 Riger ave
 Gildehaus Richard F Jr BSME'09 922 Busch Bldg
 Johnson Robin Marshall BS'85 1002 Commonwealth Bldg

Koch Oscar Henry BSCE'10 808 Sump-
ter Bldg
Mitchell Homer Rawkins LLB'95 Jua-
nita Bldg
Williams Horace Beckley AB'98 4414
Live Oak ave
Denison—Moss Melvin BSAG'09 RFD 2
Harn William Lee LLB'94
El Paso—Adams Georgina BSED'12
AM'13 609 E Arizona st
Estes George F LLB'87 1217 Wyoming
Gardner Preston Edwin LLB'99 417 Ca-
ples Bldg
Price Perry Riley LLB'02 Bronson Bldg
Falfurrias—McCoun Charles Holmes
BSAG'13
Van Fossen Daniel Edison AM'09
Fort Bliss—Johnston William Thomas
PeP'86
Ft. Worth—Alexander Aubrey George
LLB'11 Polytechnic College
Essex Winfield Scott LLB'82 110 E
Eighth
Prigmore Russell Young LLB'88 1310
Main st
Stewart Faye Louise BSED'07 507 Tay-
lor ave
Waples Paul SB'70 Front and Jones
sts
Galveston—Patton Lowell Russell AB
LLB'08 319 City Natl Bank Bldg
Paquin Felix Sur'88
Ganado—Bryan John Robert BSCE'08
Goliad—Campbell Philip L BL'99 Mar-
ket and Garden sts
Grapevine—Peterson Mrs Richard
(Janie Pollard) BL'96
Greenville—Thompson Thomas Waddy
LLB'95
Harlington—Foster Mrs Alice (Alice
Johnston) AB'08 12th U S Cavalry
Hillsboro—Dyer Simpson Cash LLB'74
Hillsboro Abstract Co
Hart Harry Gill BL LLB'92 805 E Elm
Quickenstedt Fred LLB'84
Schmauder Walter George BSEE'09
Texas Power and Light Co
Houston—Burk James Semore LLB'91
819 Hamilton st
Epperson Charles Albert AB BSED'12
AM'14 box 17 Rice Institute
Houx Samuel Bailey BSCE'02 Carter
Bldg
Pound Joseph Horace BSME'13 Rice
Institute
Maclay Edgar Gleim BSCE'02 423
Beatty Bldg
Plunkett Frank Willis BSED'06 AB'07
Price John Emmett AB LLB'08 Carter
Bldg
Switzer Fred Roscoe LLB'08 801 Paul
Bldg
Zimmerman Mary Opal BSED'13
Imperial—Fisher Wilbur Howard BS
CE'04 Pecos County
Lubbock—Jones David William LLB'90
McKinney—Schultz Charles BSCE'04
CE'08
Nacona—Compton Ross BSED'09
Plainview—Coan Orville David AB'12
Harrison Albert Grant AB BSED'08
Kinder Linus Sanford LLB'88
Wilson Lafayette Green LLB'86
Plano—Fortner Edgar Sidney AB'10
Port Arthur—Williams Jesse Raymond
AB BSED'06 2048 Sixth st
Drummond Joseph Hudson AB'80 AM
'83
Port Neches—Eyssell Henry Otto AB
'08 care the Texas Co
San Antonio—Bodenheimer Sophie AB
'04 416 W Magnolia ave
Brown Claude A BSJ'11 301 W Hui-
sache ave
McKenzie Mrs A J (Eulah M Smith)
AB'10 BSED'11 box 58
McKenzie Andrew Jackson BSCE'07
box 58

Kindly report errors and changes at once to the Alumni Recorder, Columbia, Mo.

Macfarlane Charles Roy MA LLB'95
305 Alamo Bank Bldg
Ingrum Robert Porter AB'91 PeP'91
1210 McCullough ave or 232 Moore
Bldg
Robinson Eugene Webster BSCE'08
care McKenzie Const Co
San Bonito—Montgomery Atwell Lee
LLB'12
San Marcos—Jenkins Thomas Henry
PeP'87 LLB'89
San Saba—Draper Henry Edgar AB'03
Saragos—Lucky Marion Cortez PeP'81
Shamrock—Clark James Bennett AB
LLB'14
Hill Herman Bebe AB'10 LLB'12
Stephenville—King Thomas Benton AB
'58 AM'66
Temple—Stephens Mrs Harper (Clara
L Shelton) AB'06 906 S Ninth
Lewis Henry Guy AB'12
Tyler—Marsh Harold BSCE'07
Victoria—Crutsinger George Mahan
AM'16
Waco—Davidson William Clarence BS
CE'07 CE'09 Court House
Kesler Mrs John L (Kate Hayes) AB
PeB'80 AM'85 1703 S 10th st
Robinson Elmer Clinton BSEE'12 care
Phoenix Const Co
Whipple Carl Arthur BSEE'12 care
Phoenix Const Co 306 Times Herald
Bldg
Warren—Frazier Leland AB'04
Whitesborough—Acton George Wil-
liam LLB'82
Wichita Falls—Alder Etta Mildred AB
'06 BSED'07 904 Broad st

UTAH

Beaver—Diehl Harry Everett BSEE'05
EE'03 care Beaver River Power Co
Grove—Johnson Ewart Frank BSEE'11
RFD 7 Battle Creek Station Pleas-
ant
Logan—Caine George Ballif AM'14
McNatt Homer Elkanah BSAG'09 121
E Fourth
Ogden—Oliver Albert Ray BSEE'10
Riverdale Plant
Rabourn Susie McDowell Weldon AB
'02 AM'05 551 25th st
Provo—List Edgar George EE'14 care
Almsted Station
Salt Lake City—Bailey Roscoe Scott
BSEE'12 424 Kearns Bldg
Brandenburger Leo BSEE'03 516
Kearns Bldg
Brundige Daniel Lee BSME'06 BSEE
'07 423 Kearns Bldg
Cavanaugh Daniel Joseph BSCE'05
Univ Club or box 1045 401 Newhouse
Bldg
Corbin Mrs Rutherford (Amy V Arm-
strong) BJ'13 Evening Telegram
Crichton Leslie Nathaniel BSEE'06
Utah Power and Light Co Kearns
Bldg
Gunter Walker Thomas LLB'90 507
Tribune Bldg
Jarvis Clarence Sylvester BSCE'06 CE
'08 311 McCormick Bldg
Kennedy Jefferson Byron BSEE'08 care
Utah Power and Lt Co
Kleinschmidt Henry S BSCE'03 306
Dooly Block
Letcher Jerrold Ransom BS'73 LLB'75
MS'76 box 1076
McMinn Walter James BSCE'08 Tem-
ple Hotel
Thomas James McPherson LLB'85 308
Utah Savings and Trust Bldg

VERMONT

Burlington—Lutman Benjamin Frank-
lin AB'06 89 N Prospect st
Washburn Robert Mann MSAG'09
North Bennington—Orr Thomas Grover
AB'07

VIRGINIA

Ashland—Howe Harley Earl BSEd'06
Blacksburg—Reed Howard Sprague
 Phd'07 Va Polytechnic Inst
Danville—Holcombe Roland Nowlin AB
 '14 818 Grove st
Norfolk—Prentiss Morton McNutt AB
 '06 Natl Bank of Commerce
Portsmouth—Seddon William Little TE
 '81 CE'84
Richmond—Bain Patterson Jr BSCE'09
 320 S 3d st
 Sydnor Walter LLB'76 711-12 Travelers
 Bldg
Roanoke—Blackwell Paul Alexander
 BSCE'00 1001 Henry st
Tappahannock—Cannell Edward B BS
 '98
Round Bottom—Robinson Ralph Waldo
 EE'99
University—Whipple Leon Rutledge
 AB'06 19 W Lawn

WASHINGTON

Bellingham—Higgins Pope LLB'84 1000
 High st
 Philippi Harry Claire BSEd'07 919
 High st
Deer Park—Robinson Edward Nelson
 LLB'98
Dixie—Blankenship William Russell
 AB'14
Everett—Price Lakenan Moss AB'06
 LLB'09 503 Commerce Bldg
 Williams Clayton Maurice LLB'07 502-
 05 Commerce Bldg
Goldendale—Howard Ida Elizabeth BL
 '99 box 81
Hanford—Harvey John Bennett LLB'01
 box 105
Husum—Greene Homer Cooper BSag
 '05
Kennewick—Spencer Clarissa Elinor
 BJ'13
Monroe—Graves Charles Herbert LLB
 '97
North Yakima—Morthland Vernon LLB
 '07 523-24-25 Miller Bldg
Olympia—Ellis Overton Gentry LB'83
 Temple of Justice
Prosser—Fristoe Charles Wisdom AB
 '06 LLB'08
 Harrison John Scott AB'02
Pullman—Allen Frank Wisdom BSag
 '10 810 Campus ave
 Allen Mrs F W (Alma L Turner) BSEd
 '11 810 Campus ave
 Breckner Elmer Leander AB BSEd'13
 Price James Newton BSag'05 405 Colo-
 rado st
Seattle—Craig Thomas Jefferson BS
 ME'03 Coleman Bldg
 Dakan Carl Spencer BSEd'09 1805
 Queen Anne ave
 Denham Robert Newton Jr LLB'07 600
 Central Bldg
 Dunkle Robert Eugene BSEE'10 4427
 Greenwood ave
 Elliott Henry Jr AB'08 LLB'10 1309-16
 Hoge Bldg
 Gerard Walter Drane LLB'82 840 E
 59th ave
 Hoffstrom Frank Henry CE TE'79 1210
 East 65th st
 Irvine Leigh Hadley LLB'81 box 142
 Jarvis Robert Earle LLB'97 802 Low-
 man Bldg
 Jurey John Slaughter LLB'82 200 30th
 ave
 Kalina Jacob LLB'10 221 Lyon Bldg
 Kemp George Ward LLB'91 LLM'92
 Burke Bldg
 McCansie Cecil C BSag'09 4223 10th ave
 N E
 McElvain Jason Neeley LLB'86 414
 Broadway
 McMeekin William Graves BSCE'97
 6518-16 N W

Michelson Lionel Ansel LLB'97 214-218
 Haight Bldg
 O'Connor Thomas Edward AB'03 4911
 Thackary pl
 Parmerlee William LLB'87 304 Pioneer
 Bldg
 Richardson John Eston BSEE'08 1075
 25th ave N S
 Robinson Roy D AB LLB'02 310 Amer
 Bank Bldg
 Sears Edward Nelson AB'05 LLB'06 673
 Colman Bldg
 Sears Mrs E N (Mary L Rudasill) AB
 '05 673 Colman Bldg
 Shull Renata May PeP'92 St Teresas
 Hall University and Summit sts
 Smith James Allen AB'86 LLB'87 AM'92
 Univ of Wash
 Strong Charles Munro BL'97 AM'00
 University of Washington
 White Crawford Elder LLB'99 box 697
Shelton—Hayes Scott BS BAG'73 MS
 MAG'76 Brooklet Beach
Spokane—Belden Eugene H LLB'90
 1206-1210 Old Natl Bank Bldg
 Frieze Everett AB'04 LLB'06 1103 Paul-
 sen Block
 Gerig Edward B LLB'93 Boulevard
 Block Monroe and Indiana sts
 Harris George Gordon LLB'08 1022 Fifth
 McLean Charles Droege BSEE'13 care
 Western Union Life Co
 Moore Otho Clay LLB'97 701 Peyton
 Bldg
 Ramsey Thomas Orrin AB'02 W 1711
 Carlisle ave
 Russell Antone Edward AB'99 LLB'00
 Box 2193
 Siegfried Alexander Augustus LLB'05
 1003 E 11th ave
 Stephens Henson McClellan LLB'87
 Peyton Block
Uniontown—Thompson James Lloyd
 BSCE'05
Vancouver—Allinger Henry Wesley
 AB'03 712 Franklin st
 Denny James Milton SB PeP'92 First
 Natl Bank
 Lotter Henry Howell BSCE'97 CE'00
 801 Franklin
Walla Walla—Kroesch Samuel AB'01
 Whitman College
 Lyda Robert Gideon LLB'69 410 Drum-
 heller Bldg

WEST VIRGINIA

Montgomery—Anderson Alex Lake LLB
 '02 243 4th st
Parsons—Hatton Stewart Price PeP'88
 AB PeB'90 Parsons W Va or Jeffer-
 sonville Ind
Point Pleasant—Meyer Robert S LLB
 '88 N Viand st

WISCONSIN

Appleton—Remley Adam Clara BSCE
 '12 632 Union st
Ashland—Kline Elizabeth M AB BSEd
 '09 AM'10 Dill Hall
Beloit—Haynes Eli Stuart AB'05 AM
 '07 Beloit College
 Mayer Maurice BE'11 1055 Church st
Janesville—Tate Thomas Rouse BSEE
 '12 24 S Academy st
Kenosha—Trowbridge Harold James
 AB'09 Kenosha Lumber Co
Madison—Babcock Rodney Whittemore
 AB'12 720 University ave
 Bennett James Percy AB'11 AM'13 Bio-
 logical Bldg University of Wis
 Kelso Leslie Erskine Allen BSEE'07
 2126 Rowley ave
 Kelso Mrs L E A (I C Margaret Fal-
 ler) BSEd'09 2126 Rowley ave
 Kruse Samuel Andrew AB BSEd'09
 1042 Erin st
 Palmer Robert Conrad BSCE'09 ChE
 '10 Forest Products Laboratory

Kindly report errors and changes at once to the Alumni Recorder, Columbia, Mo.

Primm Roy Lee AB'10 AM'11 113 Dayton st
 Smith Hugh Allison BL'97 AM'98 15 Prospect ave
 Van Cleve Thomas Curtis AB'11 AM'12 University Club
Milwaukee—Cheverton James Arthur BSEE'10 545 Jackson ave
 Fansler Walter A Dr AB'11 AM'12 4th st and Reservoir ave
 Gundlach William Edward EE'10 1004 Bartlett or care T M E R & L Co
 Hill William Steinert BSEE'10 959 Oakland ave
 Pinkley Roy Henry BSEE'99 EE'03 623 Frederick ave
 Pinkley Mrs R H (Mabel H Duncan) AB'07 623 Frederick ave
Minocqua—Wilson Mrs George Russell (Charlene Shepard) AB'08
Neenah—Somers Lewis Jack LLB'10
Racine—Demaree Frank Howard MS Ag'11 1136 College ave
 Winslow Margaret White AB'05 care Y W C A
Ripon—Simmons Emma Gertrude AB BSED'05 Ripon College
River Falls—Malott James Isaac BSED '07 AB'09 AM'11 State Normal School

Wright Edward Franklin BSED'07
Superior—Whealdon Albert D AB'02 807 N 16th st

WYOMING

Cheyenne—Chapman Albert LLB'81
 Howell Dee David I LLB'08
 Lee Ray Elmar LLB'07 208 E 24th
Freedom—Reese Albert Gilmore LLB '11 Burton Creamery Assn
Gillette—Anderson Oscar Elwood AB BSED'07
Hudson—Burk Milton Clarence AB'02 LLB'06
Lander—Spriggs John J LLB'06 Lincoln and Third
Laramie—Besse Ralph Stephen BSAG '13 Univ of Wyo
 McCollough Albert W AB'09
 Scott John William AB'96 AM'97 Univ of Wyo
Powell—Magruder Don Gilmer AB'07 BSAG'11 AM'14
Wheatland—Cole James Alexander BS CE'13
Thermopolis—Johnson Victor Tucker LLB'05 First Natl Bank Bldg

FOREIGN

ALASKA

Graves Lulu PeP'89 Eagle

AUSTRALIA

Millar Ernest George Blythe BSEE'10 Sunshine P O Victoria
 Mitchell Cyprus Richard AM'14 Bendago Victoria

BRAZIL

Powell Maurice Vernon CE'10 care Madeira-Maniore Ry Porto Velho
 Rutherford Harry Kugler BSEE'08 Caixa do Correio 218 Rio de Janeiro
 Vosholl William Henry EE'10 care Rio de Janeiro Tramway Light and Power Co Rio de Janeiro
 Walmsley John Fletcher AB'99 Rio de Janeiro
 Waters Robert Powers VSCE'10 care Maderia-Maniore Ry Porto Velho

BULGARIA

Natchev Chris Nichols AM'12 Samoxov
 Staikoff George Roshlovsky BSEE'97 Phillippopole

CANADA

Brack Gottlieb Sterling BSEE'05 Thorold Ont
 Brundige John Alvin BSME'02 ME BS EE'03 Continental Life Bldg Toronto Ont
 Don Carlos Henry C BSEE'02 140 Robinson st Hamilton Ont
 Dunham Samuel S LLB'98 Dufferin st Lethbridge Alberta
 Ellis J Russell BSCE'08 2852 Rae st Regina Sask
 Hill Ruby AM'12 Truro Nova Scotia
 Hunter Harry Griffith BSCE'09 1024 N Canadian Northern R R Vancouver B C
 Kerr Mrs F W (Grady Mary Elizabeth) AB'07 Prince Rupert B C
 Schooling Lacy Parks AB'05 Standard Alta
 Sievers John Frederick AB BSED'08 Acadia Univ Wolfville Nova Scotia
 Stowers James Evans AB'10 AM'11 Royal Victoria Hospital Montreal
 Tipton Joseph Clark AB'90 LLB'92 603 Shaughnessy Bldg Montreal

Kindly report errors and changes at once to the Alumni Recorder, Columbia, Mo.

CHILE

Elston Allen Vaughn BSCE'09 care Chili Exploration Co Chuquicamata

CHINA

Boone Wilmot DeSausseurs AB'10 Nanking Y M C A
 Boone Mrs Wilmot D (Nellie Belle Burgess) AB'11 Nanking China
 Breece Thomas Elza BSED'10 Tsing Hua College Peking
 Chang Shau Toong BSAG'13 Canton
 Gaunt Frank Peyton AB'06 Med School Nanking U Nanking
 Gaunt Mrs Frank P (Mary Eugenia Moore) BSED'10 Med School Nanking U Nanking
 Hartwell Charles Norris AB'05 Hwang Hien via Chefoo
 Heinz Albert AB BSED'10 Tsing Hua College Peking
 Hutcheson Mrs (Strausie McCaslin) AB '02 care Southern Presby Mission Kashing via Shanghai
 Lucas David Wesley AB'10 care Standard Oil Co of N Y Shanghai
 Otis Rachel Tamer Dora AB'08 Methodist Mission Saachow
 Price Stuart Robinson LLB'96 Hotel Astor House Shanghai
 Tong Hollington Kong AB'12 Peking Daily News Peking China
 Tsang Oong Hyuen BSAG'14 426 Hanan rd Shanghai
 Wong Hin B SJ'12 Ping Si Canton Kwangtung

CUBA

Haggard Homer Huston BSCE'05 CE '08 box 669 Havana
 Solis Octavio Agustin BSME'13 Colon

EGYPT

Salem George Joseph BSAG'05 22 Abdeen Square Cairo

ENGLAND

Gilzean-Reid Sir Hugh LLD'04 Tenterden Hall London England N W

GERMANY

Swindle Percy Ford AB BSED'11 AM'12 Invalidenstr 43 Zoologisches Ins d Univ Portal IV Berlin

HAWAII

Frazier Joseph PeP'85 Schofield Bar-
racks Honolulu
Killam Mrs L R (Sadie Lucile Craig)
AB'10 Y M C A Honolulu
Loomis Charles Francis BSEd'11 Y M
C A Honolulu
Loomis Mrs C F (Alice Elvira Rich-
ardson) AB'11 Honolulu
Super Paul AB'03 box 1382 Y M C A
Honolulu
Super Mrs Paul (Margaret L Stump)
AB'03 AM'04 Hyde st Honolulu

INDIA

Das Rajani Kanta MS'11 Derura Post
Dacca Bengal
Long Laura Virginia PeP'88 Queen's
Hill School Darjeeling

JAPAN

Babb Joseph Glenn AB'14 care Japan
Advertiser Tokio
Jesse Mary Daniel BSEd'10 2 Naka-
jima Cho Sendai
Moss Robert Faulkner BSCE'04 care
American Trading Co No 1 Itchome
Yurakacho Tokio
Parker Edith BSEd'08 354 Nakazato
Takinogawa Tokio
Okubo Takeshi AB'03 Mitsui Bussan
Kashiha Kobe
Robinson Charles Edward AB AM'07
69 Kozenjifori Sendai
Tsuchiya Hiromu AB'14 Asaka

MEXICO

Bassett Arthur AB'00 Edificio Olivares
Room 37-38 Mexico City
Cauthorn Franklin MD'78 Aguas Cali-
entes State of Aguas Calientes
D'Aubin Gertrude Lucinda C AB'09
Apartado 123 Bix Mexico D F
Ellis Abram Pinckney TE CE'91 344
Calle Tamaulipas Tampico
Gamez Raul BSCE'11 San Pedro Coa-
huila
Hayes Ida PeB BS'79 MS'83 Institute
Madera Coah Saltillo
Hotchkiss Mrs Charles L (Minna A
Kidwell) AM'96 4a Humboldt Bldg
44 Mexico D F
Landon James Eroica LLB'04 box 174
Tampico Tamps
Penney William Willis Sur'83 City of
Old Mexico

PANAMA

Callahan Samuel Joseph BSCE'14 Balboa
Heights Canal Zone
Dobson Gilbert Colfax BSCE'05 CE'09
Balboa Heights Canal Zone
Ganson Louis Stevens LLB'00 AB'01
Central ave Panama
McDonald Elbert Charles BSEE'11
Pedro Miguel C Z
Malsbury Omar Evert BSCE'05 Acon
C Z
Sedwick Harry Frazer AB'08 Paraiso
C Z
Spalding Walter James BSCE'04 CE'10
Ancon C Z

Tiedeman John Ernest LLB'98 box 192
Ancon Canal Zone

FRANCE

Moore Olive Harris AB'02 13 Rue
Nicolas Charlet Paris

PHILIPPINE ISLANDS

Aquilar Rafael Hipolito CE'11 Can-
daba Pampauga
Borgstadt Harry AB'04 Vigan Ilocos
Sur
Brown Elbert C BSCE'09 Albay Albay
Province
Bryant James Ryan AB'13 Bureau of
Education Manila
Conner Charles M BAG'91 care Bureau
of Ag Manila
DeLeon J Velasquez Jr AB'09 Asst
Medical Inspector Bureau of Health
Manila
Driggs Edwin Leroy BSCE'06 CE'08
Bureau of Public Works Manila
Ingalls Thomas G LLB'04 Surigao Mind
Keith Charles Whiteside BSCE'99 Bu-
reau of Public Works Manila
Lagemann Alfred Fred BSEd'11 Comte
High School Comte
Lhamon Ruskin AB'07 College of Medi-
cine Manila
McAdam Clarence Eugene BSEE'09 San
Fernando La Union
Moore Carl Manford AM'00 Tacloban
Leyte
Pinion John Ralph MD'09 Cagayan
Misamis
Ross Floyd Elmer BSCE'09 Baguio
Benguent
Sugart Oscar W BSCE'12 box 416 Con-
stabulary Manila
Vincent Louis Lester BSEE'10 care
Meralco Manila
Walker William Earl BSCE'12 Bureau
of Lands Manila
Westerhouse Ernest Jackson LLB'96
Bureau of Public Works Manila
Wright Vest Charles AB BSEd'11 San
Fernando Pampanga

PORTO RICO

Dexter Francis Henry LLB'87 San Juan
May David William BAG'94 MAg'96
Mayaguez
Rogers Lalla Rookh BI'97 BSEd'09
Yanco
Santiago Jose Manuel MD'05 San Jose
st Vega Alta

RUSSIA

Anderson Harvey Winfred AB'07 Less-
noi Lessnaia ulitza House 10-12 Apt
16 Petrograd

URUGUAY S A

Shepard Edward Lewis BSCE'01 Galle
Rincon 74 Montevideo

SCOTLAND

Ford Lester R AB'11 AM'12 103 Ner-
rington rd Edinburgh

SPAIN

Dearing Fred Morris AB'01 American
Embassy Madrid

Kindly report errors and changes at once to the Alumni Recorder, Columbia, Mo.

THE
UNIVERSITY OF MISSOURI
BULLETIN

The University of Missouri Bulletin—issued
three times monthly; entered as second-class mat-
ter at the postoffice at Columbia, Missouri. 2700.

Published by
UNIVERSITY OF MISSOURI
COLUMBIA, MISSOURI

Handwritten marks or scribbles in the top right corner.

LIBRARY OF CONGRESS



0 028 308 303 2