

Lewis Fork Addition
and
Little Wilson Creek Additions

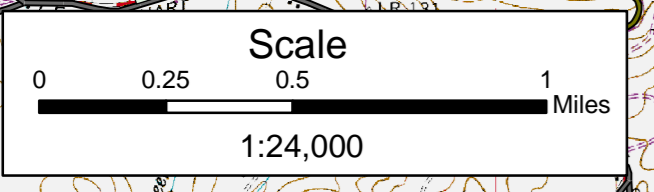
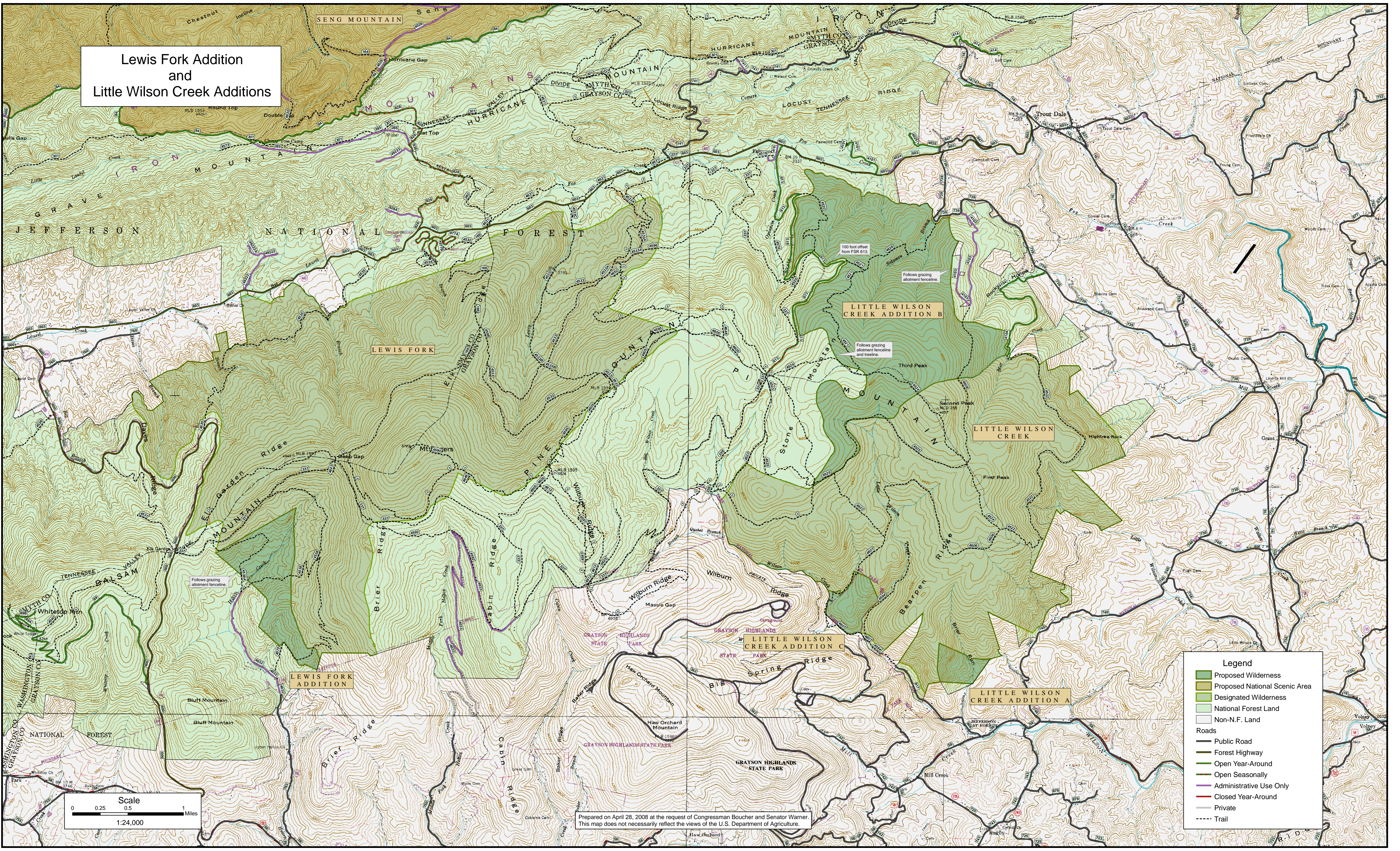

Prepared on April 28, 2008 at the request of Congressman Boucher and Senator Warner.
This map does not necessarily reflect the views of the U.S. Department of Agriculture.

Legend

- Proposed Wilderness
- Proposed National Scenic Area
- Designated Wilderness
- National Forest Land
- Non-N.F. Land

Roads

- Public Road
- Forest Highway
- Open Year-Around
- Open Seasonally
- Administrative Use Only
- Closed Year-Around
- Private
- Trail