

**NAKANISHI KINZOKU K.K.**  
 (Formerly NAKANISHI JIKUKE K.K.)

**PETITION FOR THE EXEMPTION FROM THE LIST  
 OF "REPARATION FACTORIES"**

1. Name of Company ; Nakanishi Kinzoku K.K. (Formerly Nakanishi Jikuke K.K.)
2. Name of Plant : Mie 2nd Plant of Nakanishi Kinzoku K.K.
3. Address of Plant; 2509 Motomura, Hisaicho, Ichishigun, Mie Prefecture
4. Name of Applicant : Takeo MIYAKE, Manager of the plant
5. Factory Area : 4,800 square Km.
6. Building Area : 2,145 square Km.
7. Influential Shareholders, by name and %

Nakanishi, Tatsujiro .....	34 %
Matsui, Takanaga .....	7 %
Ikeda, Zen-ichiro .....	7 %
Niwa, Noboru .....	7 %
Yasumatsu, Toshio .....	7 %
Imura, Araki .....	6 %
Yonayama, Bunroku .....	5 %

These are the reasons for the exemption of the factory from the list of reparation factories. The factory was damaged by the bombing of the city of Osaka during the war and the equipment was destroyed. The factory was reconstructed and the production of tools was resumed. The factory is now producing tools for the reconstruction of the country and the welfare of the people. The factory is not producing weapons or military equipment and therefore it should be exempted from the list of reparation factories.

- 5 Pressing machines
- 40 Metal Working machines (lathes, etc.)
- 7 various machines

9. Number of employees: NONE at present
10. Reasons why we ask for the exemption:
  - a. Owing to the frequent air-raids during the war a Tool-factory in the premises of the Temma Plant of the Nakanishi Jikuke K.K., 68, 5-chome, Temmabashi-suji, Kitaku, Osaka City, was instructed to evacuate to avoid damages by the bombardment. The settlement was begun in April 1945 and completed in June same year.



We were busy with the preparation to operate the plant, then the termination of war was declared. Although the plant was closed soon after the war-end waiting for further instruction from the authority concerned, we are going to start now its operation, as soon as we get permit, with the production of bicycle parts.

- b. We are tool-makers and neither ball-bearing nor its part was made by us.
- c. For the reasons given above, we beg to place a petition before you for the exclusion of our plant from the List of Reparation Factories.

d. Reason why we ask for the exemption

Though our factory was pointed out as the Ball bearing factory in the indication of the fourth reparation factory, at this time, our factory makes neither ball-bearing nor its part, and that we are busy with the preparation for the production of broach(toll) as the special occupation, when the war ended on the way of completion of these arrangements.



775013

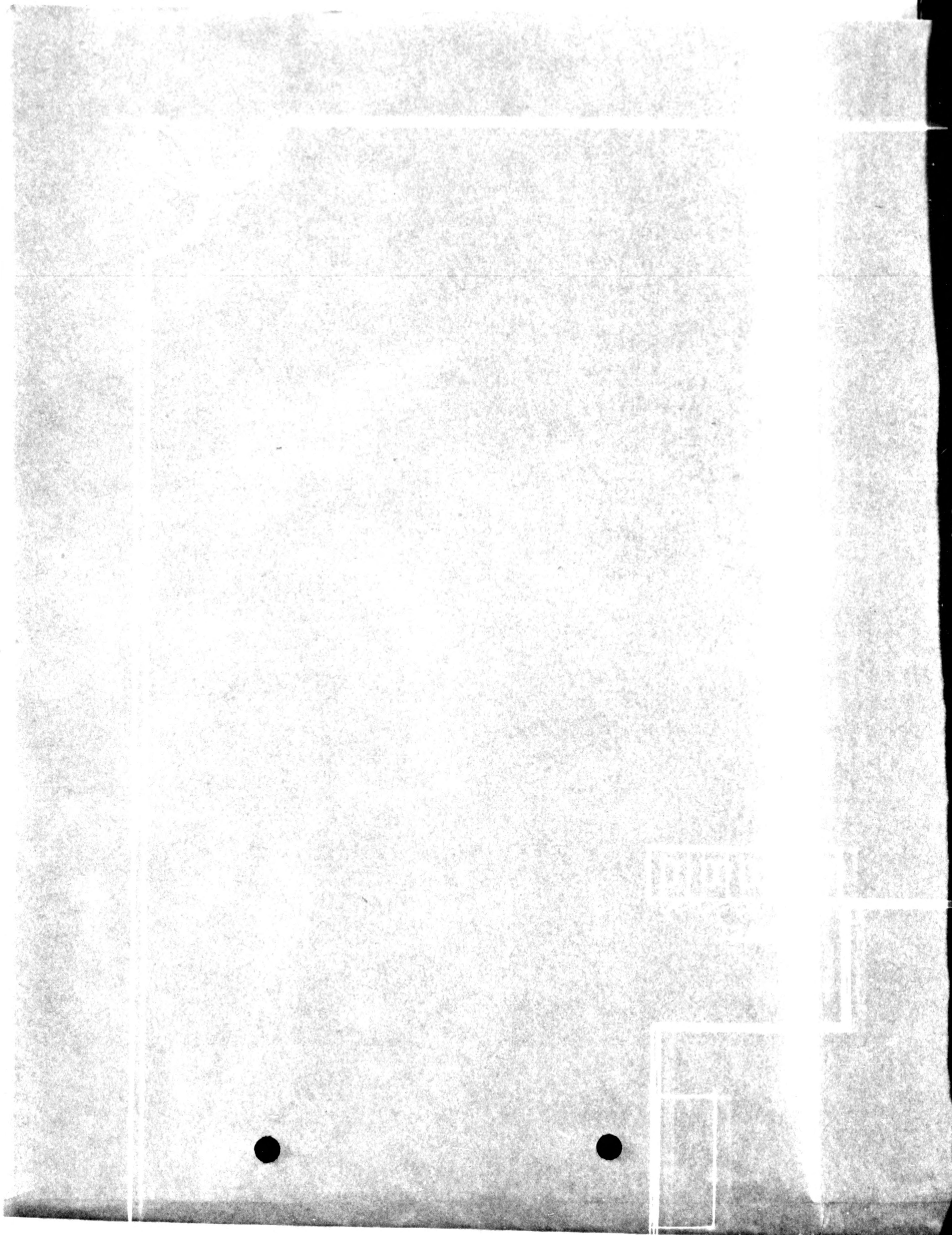



775013

SECRET



A

S

1

2

3

4

5

6

7

8

9

0

1





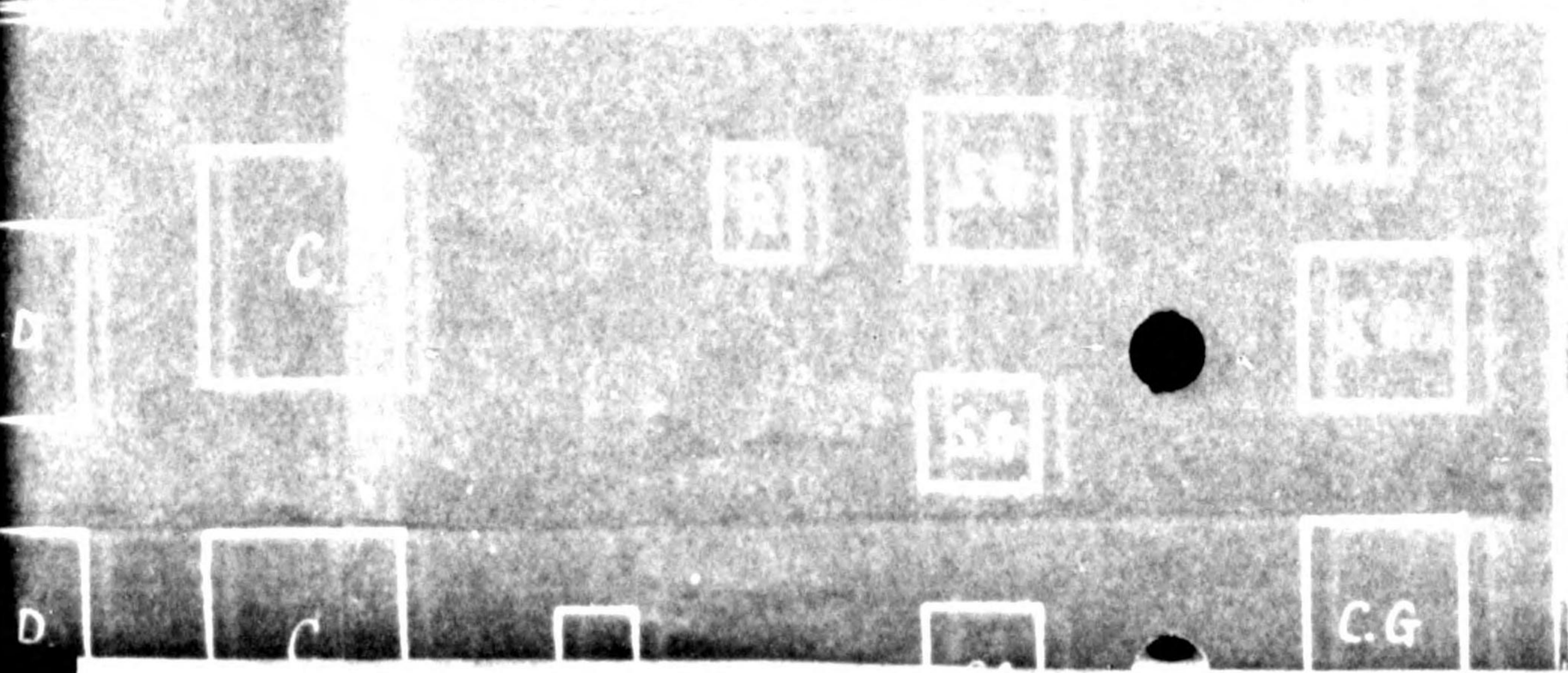
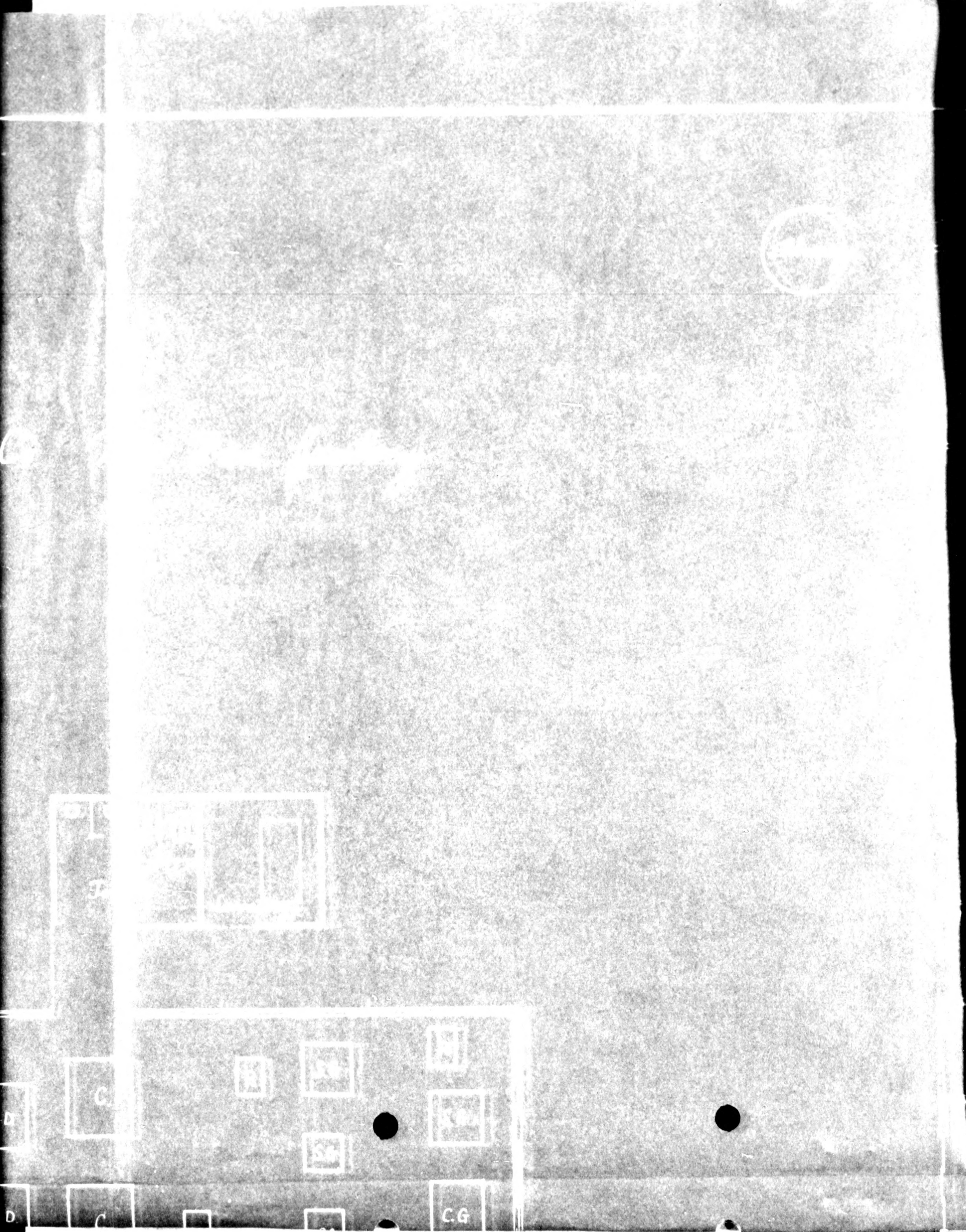



775013

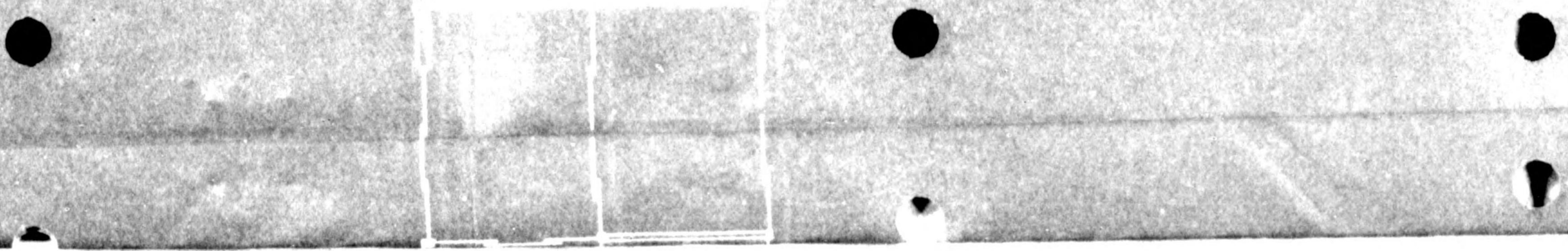







775013



775013

S  
S  
S  
L



775013

Tax

sons  
city



775013

Toilet

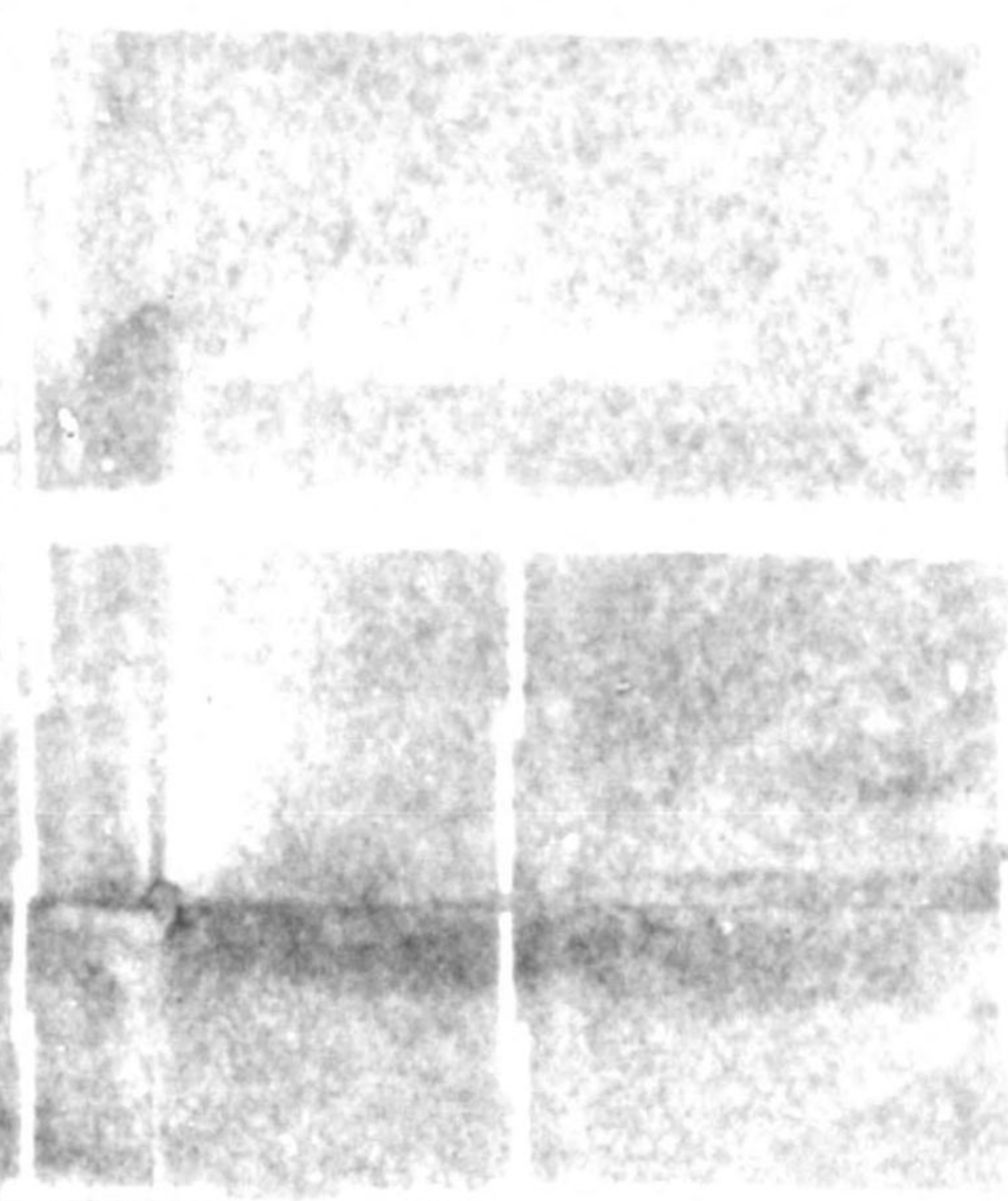
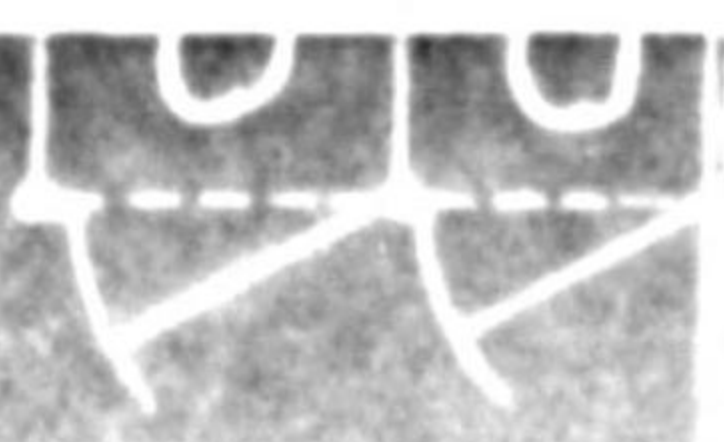



775013

NAKANISHI KINZOKU K.K.  
(Formerly NAKANISHI JIKUKE KINZOKU K.K.)

Sept. 15, 1946

TO: Mie Mil. Gov't. Team

FROM: Mie Plant of the Nakanishi Kinzoku K.K.

SUBJECT: PETITION for the release of this plant from restricted list  
of "Reparation Factory."

We have the pleasure of handing you herewith a petition for the  
exclusion of our plant from the above-said list.

We ask for your kind consideration and closer investigation this  
matter.

Thanking you for the troubles you would take in this matter.

Yours truly,

*Takes Miyake*

*Incl 3'*



**A Petition**

My factory was designated as one of the No 4 Reparation Plant from the GHQ, which had a connection with the bearing on Aug. 23rd 1946. Since we started operating from Aug. 1943, according to the demand of the Bearing Factory, we were ordered to produce a maintenance machine, which is a part of the bearing. Our factory was producing mostly metal plates, such as cutting and pressing. So we haven't any capacity of producing inner and outer bearing, bolt etc.

It is quite different regarding to the production of bearing, We would like to make request to remove our factory from the Reparation Plant.

On Sept. 13th. Mr. Kuhe, in charge of the Commercial Industrial Sec. of GHQ. came to our Main Factory of in Kawachi and Tenme(Same as our Factory) for an inspection and we think that he recognized that its only for metal plate Works.

**Is not Precision Bearing Industry.**

The factory was established in 1911 as a maker of hand tools, architectural hardware and die-cast parts at the following places: Yamashiroji, Itoya, Gama Gita, under the name of Kikuchi Kikuchiro. Being the big success for his products, faced with the excellent quality and low prices, he was compelled to



NAKANISHI KINZOKU K.K.  
 (Formerly NAKANISHI JIKUUKU K.K.)  
MIE PLANT

PETITION FOR THE EXCLUSION OF OUR PLANT FROM THE REPARATION LIST.

1. Name of company: NAKANISHI KINZOKU K.K. (Formerly Nakanishi Jikuuke K.K.)
2. Name of the plant: MIE PLANT of the Nakanishi Kinzoku K.K.
3. Location:
  - Company: 68, 5-chome, Temmabashisuji, Kitaku, Osaka City.
  - Plant: 650 Yanagihara, Hisaicho, Ichishi-gun, Mie Pref.
4. Applicant: Takeo MIYAKE, manager of the Mie plant.
5. Factory area: 38,684 sq. m.
6. Building area:
  - factories: 3,071 sq. m.
  - other buildings: 2,931 sq. m.
7. Operation of the plant was begun: in July 1943.
8. Influential Shareholders:
 

NAKANISHI, Tatsujiro.....	34%
MATSUI, Takanaga.....	7%
IKEDA, Zen-ichiro.....	7%
NIWA, Noboru.....	7%
YASUMATSU, Toshio.....	7%
IMURA, Araki.....	6%
YONEYAMA, Bunsaku.....	3%
NAKANISHI, Yoshio.....	2%
OGATA, Tsutomu.....	2%
IMAI, Risaburo.....	2%

Financially we have no connection with the Zaibatsu-financial clique of Japan.

9. Brief History of the Factory:

The factory was first established by Tatsujiro NAKANISHI, father of the present president, in 1917 as a maker of Metal Toys, Architectural Hardwares and Bicycle parts at the following place: Temmabshisuji, Kitaku, Osaka City, under the name of Nakanishi Seisakusho. Owing to the big demand for his products, famed with the excellent workmanship and cheap prices, he was compelled to



Cont'd

build up several branch factories to meet the over-whelming orders both at home and from abroad. Since the occurrence of the Chino-Japanese affairs, the demand for the ball-bearing increased remarkably and in compliance with the request of the Japanese Army, the organization of the firm was changed from a private enterprise to an incorporated company in 1941 and began to work as subcontractors of various bearing makers in the manufacturing of the bearing-retainers, most of which were done by our pressing & punching machines. In parallel to the increase of the demand in this line, we had to extend our facility and in 1943 we acquired the former factory of the Ise Orimono K.K. at the above-said place and built a new plant, which is called now our Mie Plant. We were ordered by the Japanese Army to do our business as the supplier of the bearing retainers to the bearing makers. On the termination of the war, we started manufacture of Kitchen utensils and Farming tools and in December 1945 parts of Bicycles.

10. Output in 1943/45, by year, article and quantity:

<u>year:</u>	<u>Articles:</u>	<u>Quantity:</u>	<u>Amount:</u>
1943	Retainer	14,000	85,000 (Yen)
1944	Retainer	833,000	2,858,000
1945	Retainer	886,000)	
	Bicycle Parts	48,600)	977,100
	Kitchen Utensils	33,800)	
	Farming Tools	8,700)	

11. Post-war Production

a. After conversion of factory for peacetime goods manufacturing:



Cont'd

1945	Sept.	Home utensils	6,400	pes.	54,500	(Yen)
		Farming Tools	1,600		9,300	
	Oct.	Home utensils	7,800		57,700	
		Farming Tools	1,900		9,800	
	Nov.	Home utensils	7,700		57,300	
		Farming Tools	3,600		23,400	
	Dec.	Home utensils	11,900		83,200	
		Farming Tools	16,000		112,000	
1946	Jan.	Bicycle parts	34,000		48,000	
	Feb.	ditto	36,000		118,600	
	Mar.	ditto	29,800		196,400	
	Apr.	ditto	36,000		263,200	
	May	ditto	31,000		301,500	
	June	ditto	29,300		296,000	
	July	ditto	32,500		326,000	
	Aug.	ditto	35,000		345,000	

Those goods made during 1946 Jan. - Aug. are: metal parts for pedal, crank-shaft, bell, break, chain case and bugage stand.

b. Our future target in 1946.

<u>Articles</u>	<u>Sept.</u>	<u>Oct.</u>	<u>Nov.</u>	<u>Dec.</u>
Crank shaft	2,000	2,500	2,000	2,000
Saddle	2,000	2,5000	3,000	3,000
Pedal	4,000	4,000	3,500	3,500
Bell	15,000	20,000	30,000	30,000
Bugage stand	4,000	4,000	4,000	4,000
Chaincase	15,000	15,000	15,000	15,000

### 12. Present Equipments

- 117 - Pressing machine
- 77 - Metal Working machine
- 12 - Other machines

### 13. Employees

	<u>Office</u>	<u>Factory</u>	<u>Total</u>
Male	25	165	190
Female	6	75	81
Total	31	240	271



Cont'd

14. Reasons for the Petition for the Exemption.

COMPARISON

Other makers

NAKANISHI

- 1. Majority of other makers depend part-supply on subcontractors. It is generally recognized that the bicycle makers purchase parts more than 50%.
- 2. Being depending on lath-work, a great deal of material loss and lack of interchangeability.
- 3. Existing difficulties in obtaining proper material in proper size.
- 4. By these reasons; higher cost of production.

- 1. We can set up bicycles by making every part needed to assemble a complete set. Here rolling-mill acts an essential role in supplying & utilizing every & single pcs. which otherwise would turn to scrap.
- 2. Press work is, in every course, most efficiently employed, basing on years experience. In fact, majority of our machinery is of various types of stamping & punching press.
- 3. By our rolling mills we find no difficulties in getting proper materials of any size required.
- 4. Thus; very low cost of production.

These facts carry its explanation that we can make bicycles at a very low costs in a mass production system. The location of this plant is very favorable for procuring food, which is one of the important factors for smooth running of factory from the view point of its workers.

We can send out complete bicycles, making here the above-given parts and getting others from other plants of this company.

If this plant be chosen to remain as it is, the following figures can be given as our future products:

1946.....	10,000	bicycles
1947.....	15,000	"
1948.....	20,000	"
1949 & on.....	25,000	"



(TRANSLATION)

~~TO: Jiro Hoshijima, Minister of Commerce and Industry.~~PETITION

Whereas the Mie Plant of the Nakanishi Kinzoku K.K. was designated as a "Reparation Factory" by the Allied Forces, we should like to file a petition for the exclusion of this plant from the list, as it is the only one of such kind in this town, of which all the people here are very proud of its existence.

The factory has had a great influence as to the prosperity of this town. If it is to be closed by the order as a reparation factory, we will surely have some troubles of employment problem, which affects the administration of the town very much.

In fact, this is a serious problem for the Hisai-cho and we take now the liberty of placing a petition with you for the exclusion of same from the list.

We sincerely hope you will make a closer investigation on this matter and do something to have the factory left in this town.

Hisai-cho Cho,

*Kayuo Oda*  
Governor of Ichishi Local Office,*Kyoshin Seno*  
Chief of Hisai Police Station,*Tetsuo Higuchi*



REASONS FOR THE PETITION

- A. The Mie Plant of the NAKANISHI KINZOKU K.K. is now manufacturing the complete parts of the bicycles, which we think, are the foremost articles necessary for the daily life as well as for the foreign trade to be exchanged with other goods required by Japan. The activity of the factory has been an influential one for this town's industry. If this factory is to be closed down due to the present designation, the life of the townsfolk will also be affected financially.
- B. It has 275 employees in the factory. They are living with their dependants in this town or in the adjoining villages. The non-employment thus aroused will form one of the grave problem in this town.
- C. The factory being the only one in this town, the finance dept of this town-office will be put in a very unfavorable situation by its disappearance from this area. Not only from the financial point of view but also from that of future development of this town, it presents a serious theme, as they have really added much to the administration of this district, both mentally and financially.



775013

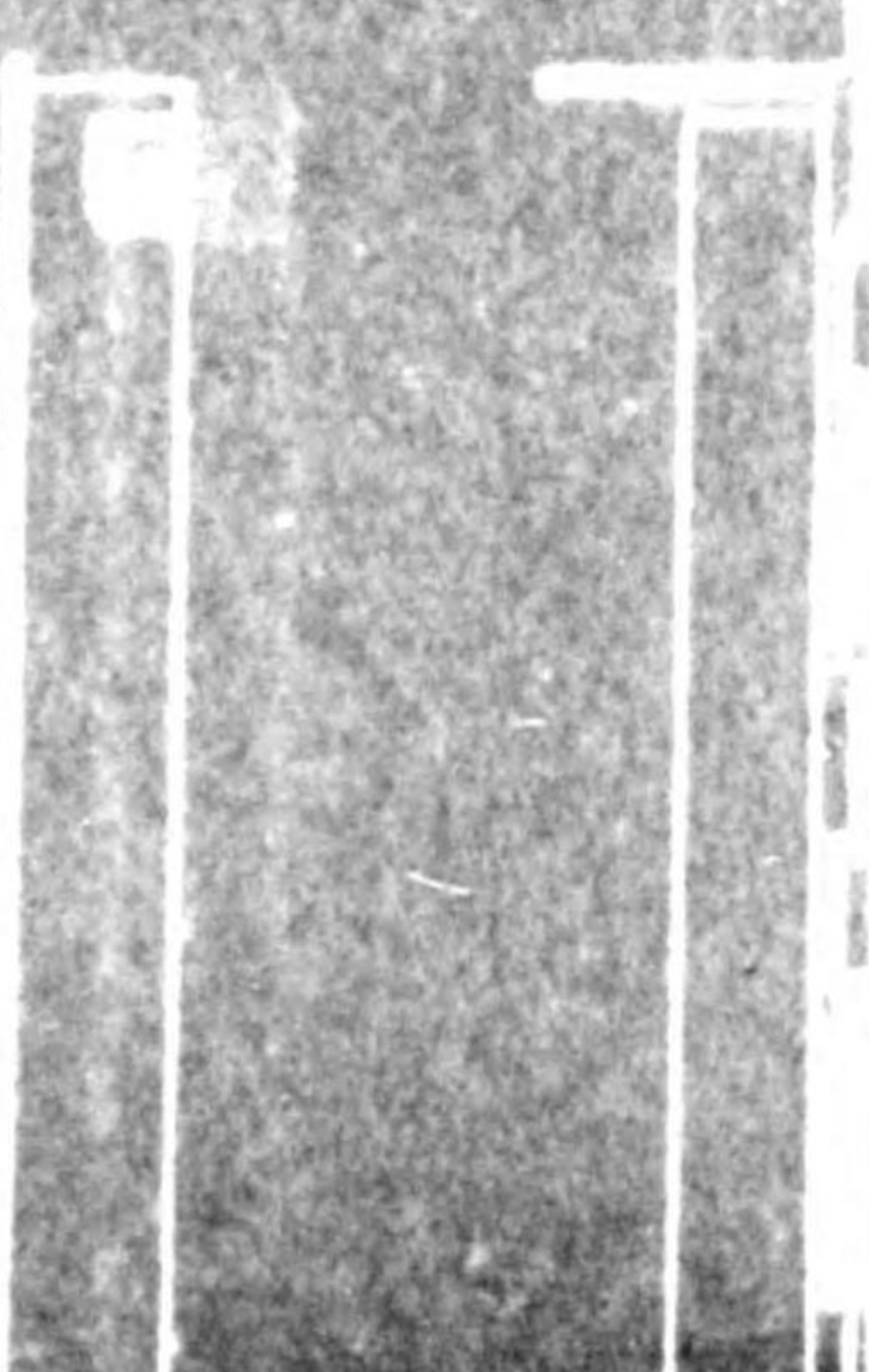
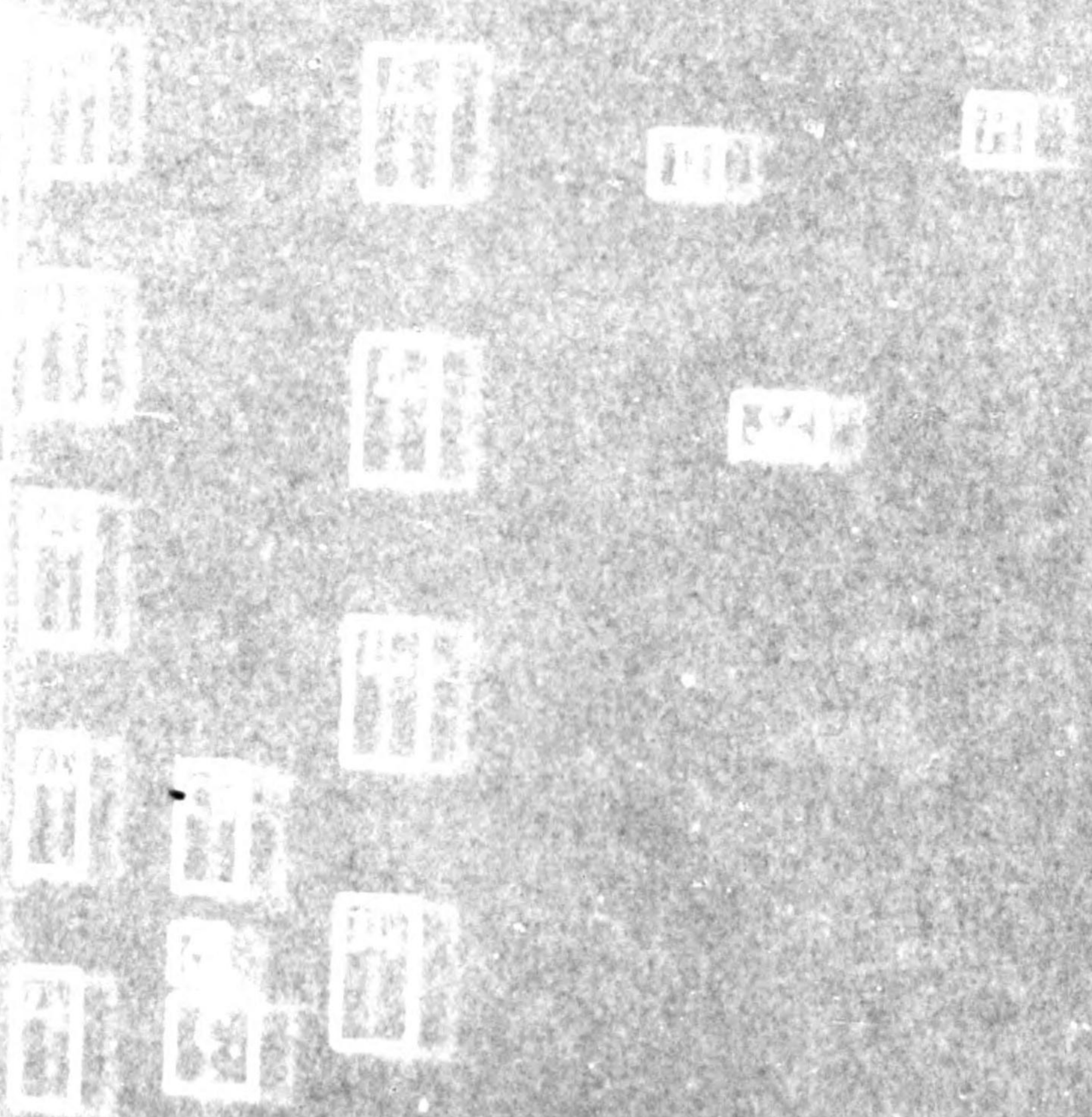
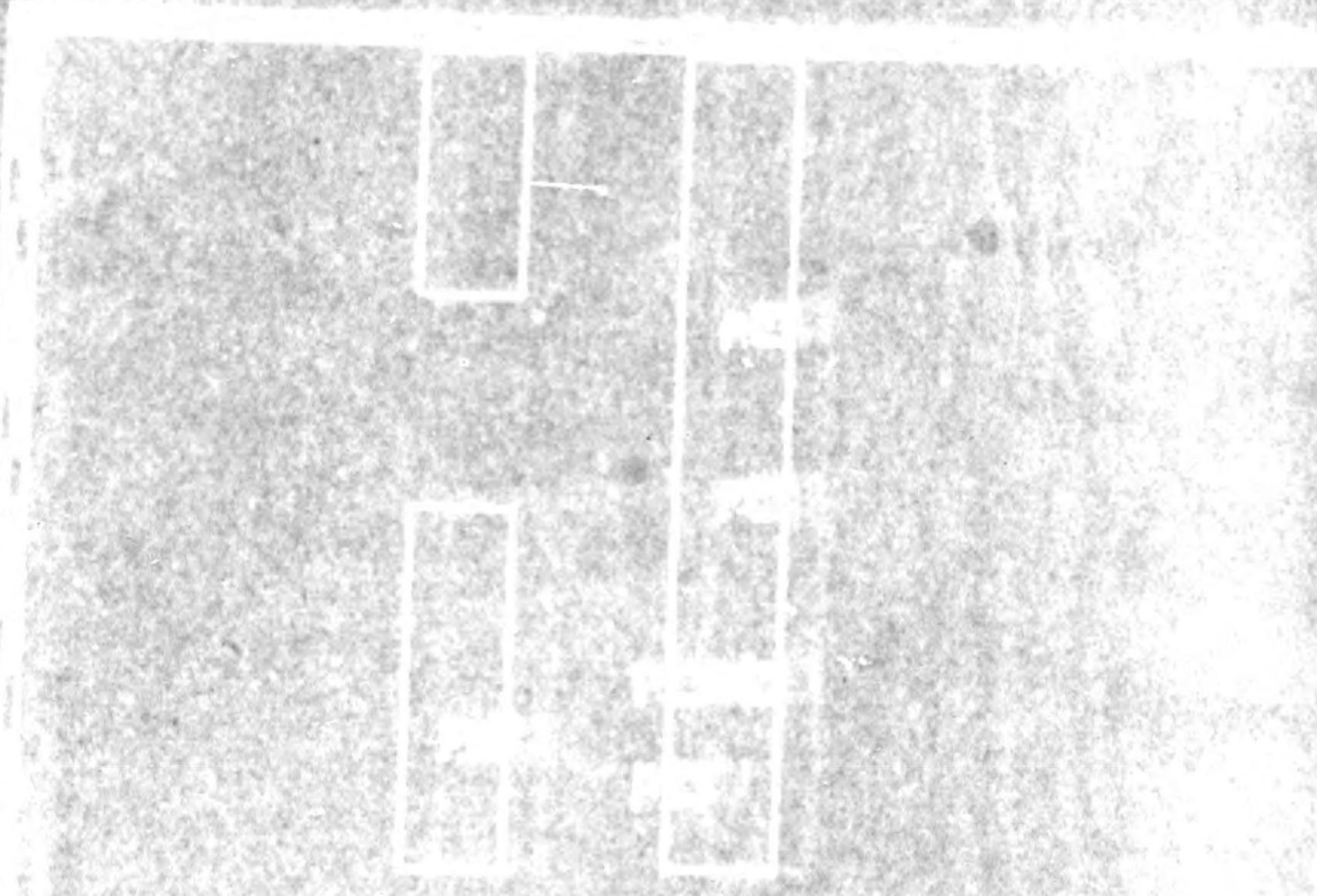



775013

*Hicka*

*Hicka*

*Hicka*

*Hicka*

*Hicka*

*Hicka*



*Yokohama Metal Mount-Stock Co. Machine Tools*

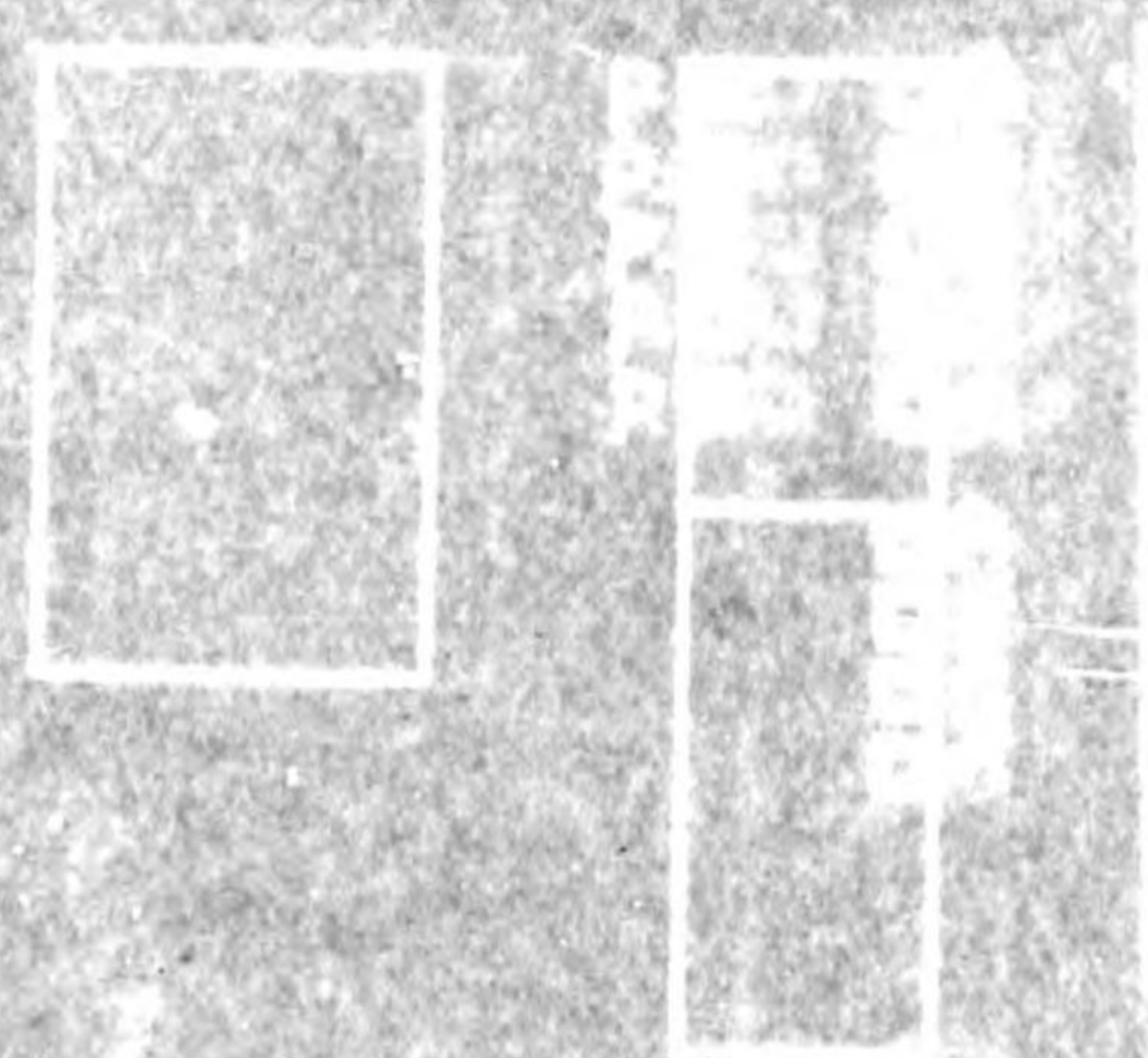
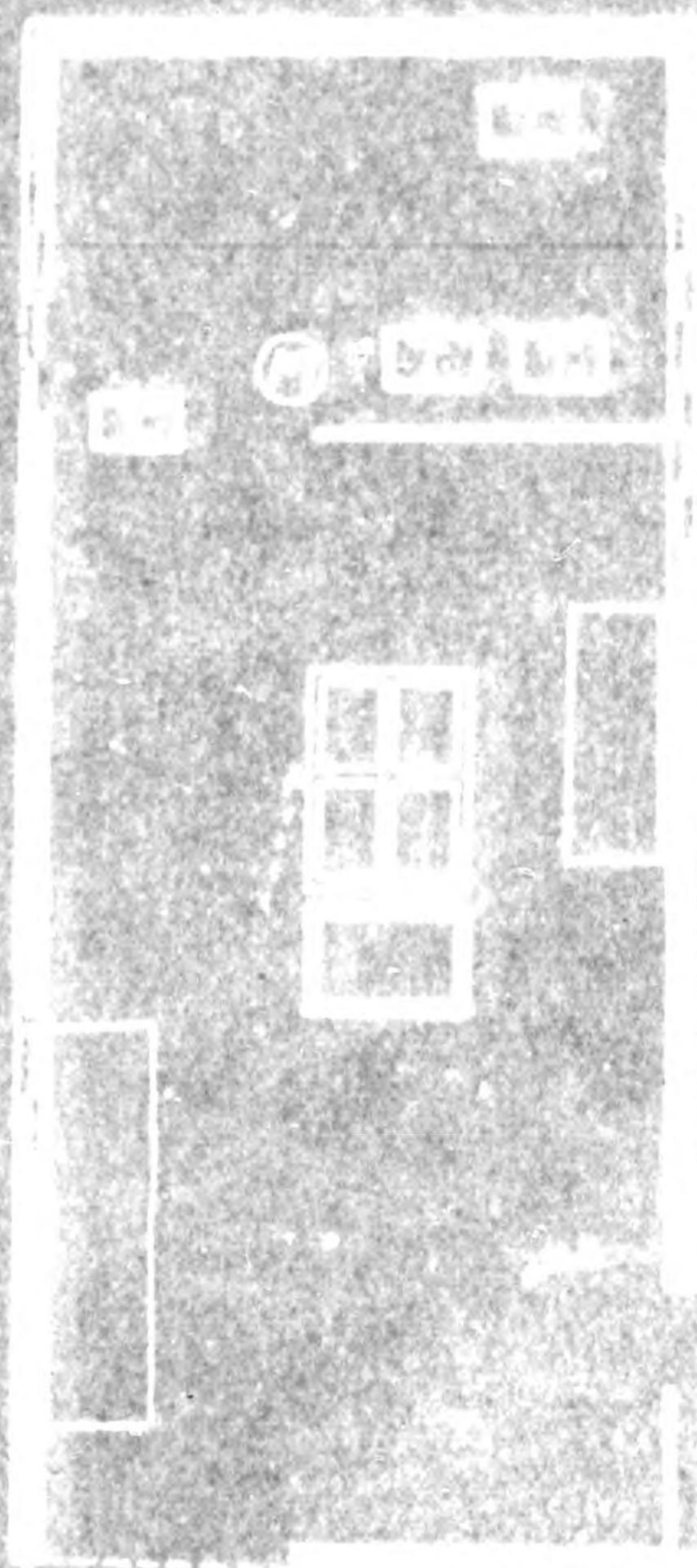



k Co. Mie Ist factory

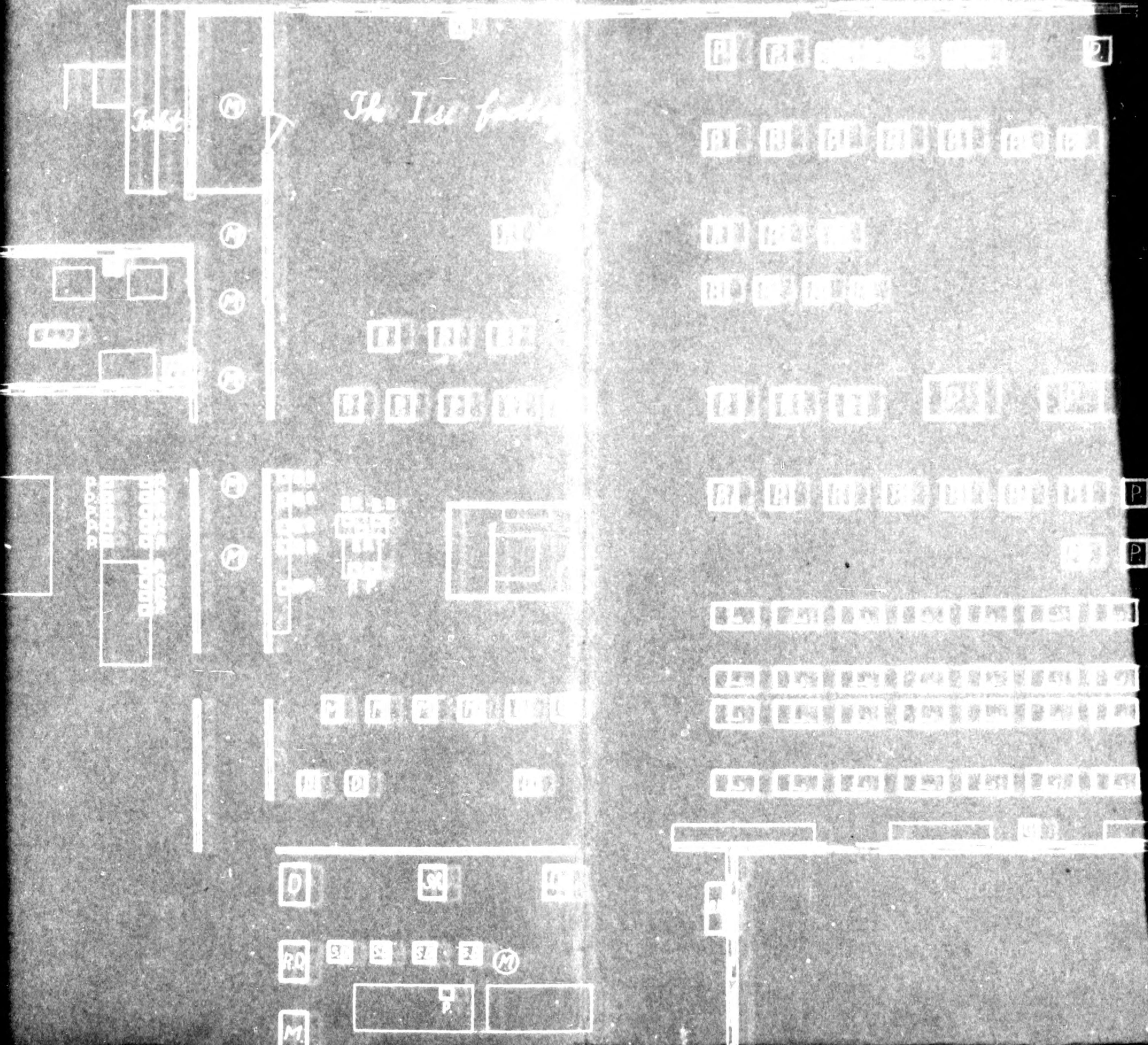



*my*

*St factory*

[B] [12]

[P] [12] [12]



[1] [12] [12] [12]

[12]

[A] [12]

[1] [24] (M)

[P] [ ]

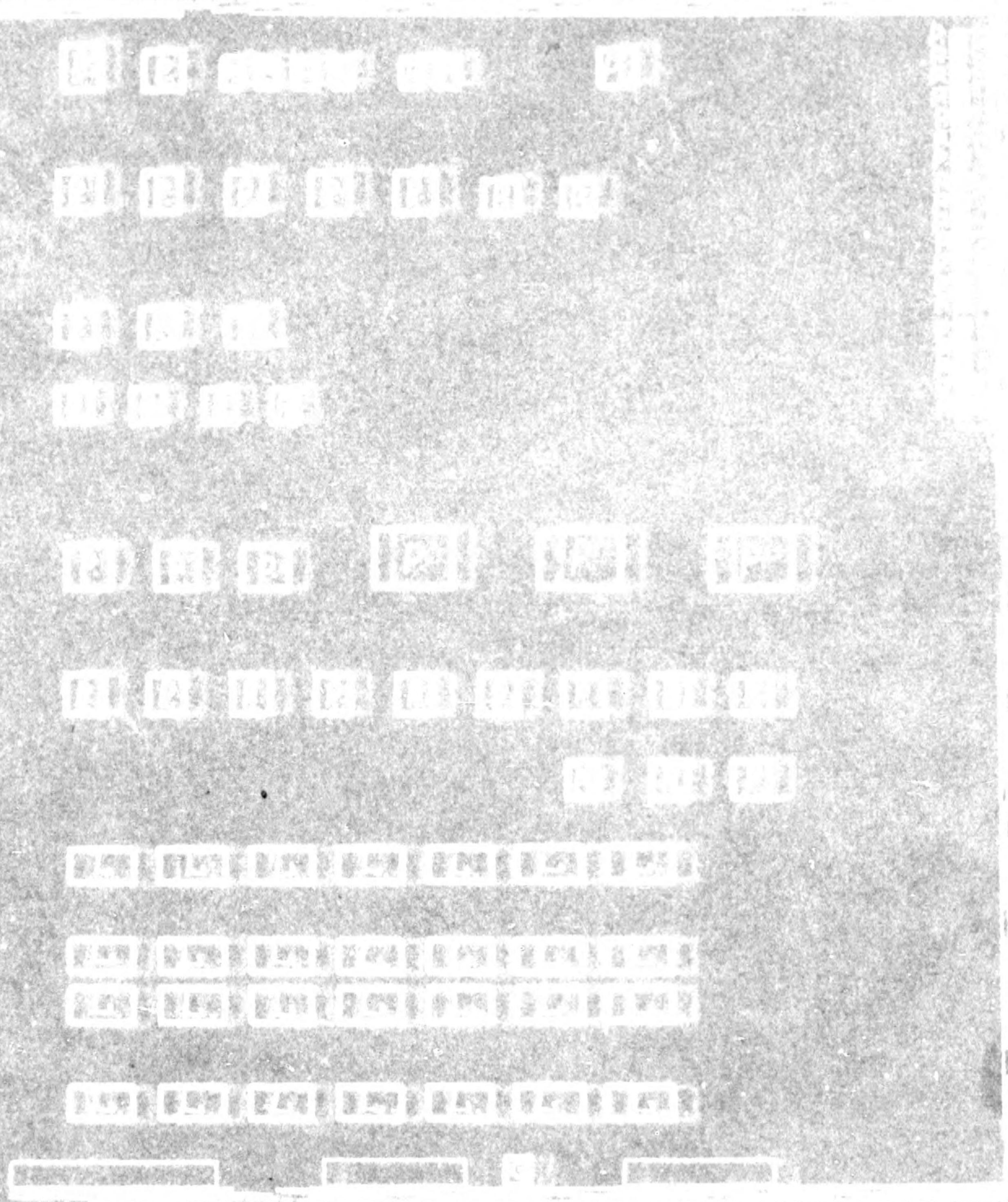



775013





775013



775013







MIS MILITARY GOVERNMENT TEAM  
APO 710

WLT/ky

12 December 1947

**SUBJECT:** Nakanishi Kinsoku Kogyo K.K., Factory #1 (23-17)  
650, Yanagihara, Misai-cho, Ichishi-gun, Mie Prefecture.

**THRU :** Liaison Office, Mie Prefecture.

**TO :** Governor, Mie Prefecture.

1. This letter is to inform you that subject company's buildings numbered 1, 2, 3, 4, 5, 6, 7, 8, 9, 10, 11, 12, 13, 14, 15, 16, 17, 18, and 19 are hereby released to the Japanese Home Ministry for return to rightful owner.

2. These buildings have been released in accordance with provision outlined in Scapin 1136 and OD 5/5.

FOR THE COMMANDING OFFICER:

DESMOND P. WILSON  
Major, FA  
Adjutant

**2 Inclosures:**

- Incl. 1 -- Blue Print, showing location and number of buildings released. (5 copies)  
Incl. 2 -- Application for release of buildings. (5 copies)

**cc:** Chief, Commerce and Industry Section, Mie Prefecture.  
Director, Nakanishi Kinsoku Kogyo K.K., Factory #1, Mie Prefecture.  
Chief, Public Security, Mie Prefecture.

Approved as directed by 4<sup>th</sup> and 5<sup>th</sup>  
Indorsement of Basic Str, Mie Mil  
Govt team, Subj's Letter of Transmittal ctd  
13 Feb 47



Application For Release Of Reparation Installations  
(Land and Buildings)

5 Dec, '47

TO : Commanding Officer of Mie Military Government Team  
through the same Commerce & Industry Section.

## 1. Location:

No. 650, Yanagiwara, Hisai-cho, Ichishi-gun, Mie Pref.

## 2. Acreage and no. of buildings on annexed map.

Land:	38,684 sq. meters	
Buildings:	2,449 sq. meters	
1. Guard-office & toilet:	13	sq. meters
2. Bicycle-garage:	50	"
3. A master of house:	92	"
4. Storehouse:	26	"
5. Business-room & toilet:	164	"
6. Dining-room & kitchen :	230	"
7. Medical-office:	54	"
8. Bath-room:	79	"
9. 1 Boarding-house and toilet:	420	"
10. 2 " " " " :	420	"
11. Washing-room:	20	"
12. Lacquering-room:	198	"
13. Toilet:	30	"
14. Forging:	30	"
15. Storehouse:	64	"
16. Lumber-room:	30	"
17. Toilet:	10	"
18. A house to let of factory:	174	"
19. Storehouse:	345	"
	<u>Total 2,449 sq. meters</u>	

## 3. No. and type of buildings:

wooden, tiled roof, one-storied .....	11	buildings
" " two-storied .....	1	building
" slated roof, one-storied .....	2	buildings
" cement-tiled roof, one-storied..	2	"
" zinc-plated roof, one-storied ..	3	"
	<u>(Total) 19 buildings</u>	

## 4. General description of whole installation:

A. Time of construction: August 1937



- B. Purpose of construction: Manufacturing of textile, first and bought up in August 1943.
- C. Condition of buildings : Severely damaged by the earthquakes both in Dec. 1944 and Dec. 1946 and hardly been repaired due to the shortage of materials.
- D. Repairs: Temporarily repaired.
- E. Necessity of repairs: As above mentioned, the damaged parts have been under the necessity of complete repairs.
- F. Degree of necessity: At present, all works are producing parts of bicycle.
5. Condition of used since during the War-time:
- In August 1943, we bought up the former Ise Textile Co. Ltd., and established our present Mie Plant and were working up metal plates as a subcontract works of companies, producing the bearings in special, and with the end of the War in August 1945, we turned to make domestic metal goods and agricultural tools, and in December 1945, we began to produce parts of bicycle.
6. Supposed purpose of use after release:
- At present, parts of bicycle are being produced.  
All works shall be used for production after release.

*Takeo Miyake*  
Plant Master, MIYAKE Takeo,  
Nakanishi Metal Industrial Co., Ltd.  
Mie Plant.



775013

*Nakanishi Kingoku*

*above  
to left of  
factory OK*



*The 2nd factory*

*Steelman*



Kingzoku Kogyo K.K. The factory

to drawing arrange

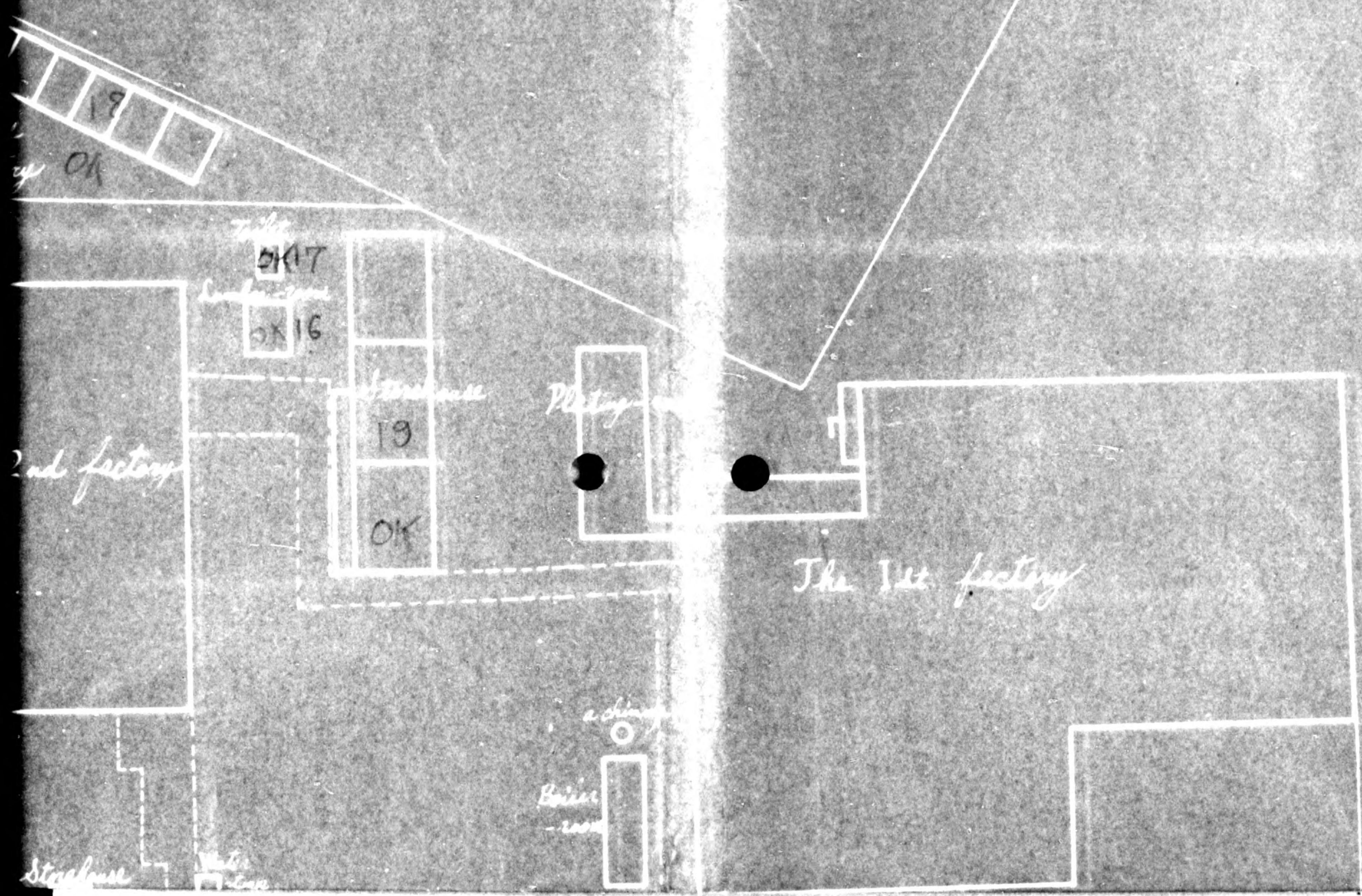



775013

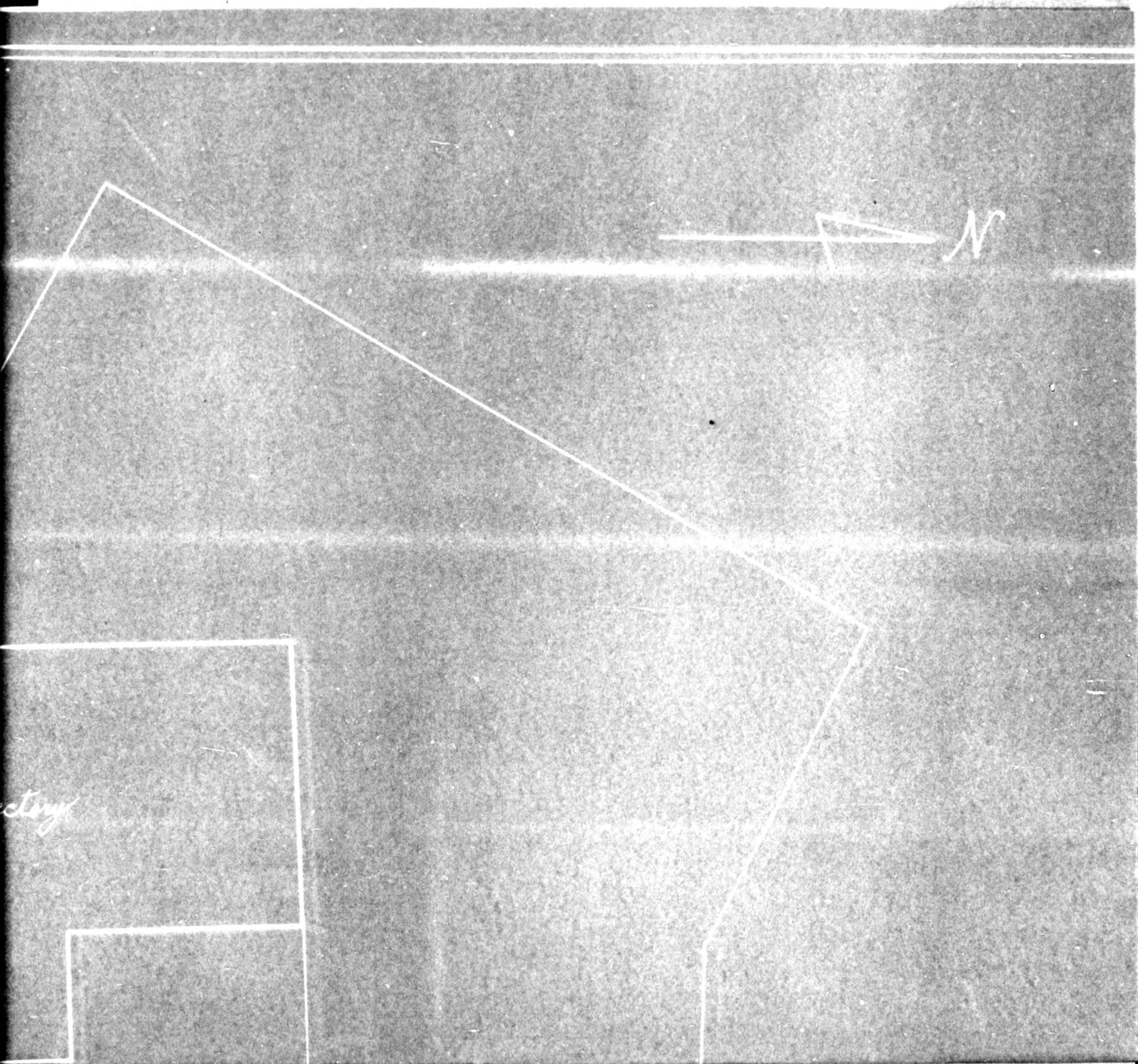



775013

The 2nd factory

Guard office

Steeple

1

4

2

5

DK

3









775013

*top*

12

*OK*

*Washing-room*

114



775013

BASIC: Ltr, Hq Mie Mil Govt Team, subj: "OI 1/2 Report of Nakanishi Kogyo K.K. (#1 Plant)(23-17)", dtd 15 Nov 46

7th Ind

GNM/ss

Hq Tokai-Hokuriku Mil Govt Region, APO 710, 27 Jan 47

TO: CO, Mie Mil Govt Team, APO 710

Your attention is directed to the 4th indorsement.

BY ORDER OF COLONEL BURNELL:

*Frank M. Wilkins*

FRANK M. WILKINS  
Maj FA  
Adjutant

3 Incls:  
n/c

30 Jan 47

*Mak...*  
*for...*

29 JAN  
20-172

141549



Nakanishi Kinzoku Kogyo K.K. #1 Kojo.  
650, Yanagihara, Hisai-c,  
Ichishi-gun, Mie Prefecture.

Date: 29 July, 1947.

SUBJECT: Inventory of Integrated Facilities Listed for Reparations.

THRU : Liaison Office, Mie Prefecture.

TO : Commanding Officer, Mie Military Government Team, APO 710.  
(Attention: Industry Section)

I understand that all machinery and equipment in integrated facilities except that which has been specifically exempted by written directive from this or higher headquarters is subject to reparations claim. Any machinery that has been marked "EX" in these facilities will be re-marked in accordance with current instructions and corrected inventories submitted where necessary.

Signed: Takeso Miyake  
Director,  
Nakanishi Kinzoku Kogyo K.K.  
#1 Kojo.

Takeso Miyake



*Nakanishi*MIS MILITARY GOVERNMENT TEAM  
APO 710

LT/si

17 March 1947

SUBJECT: Letter of Transmittal.

TO : Commanding General, Eighth Army, APO 343.  
(Attn: Mil Govt Section)

THRU : Military Government Channels.

## 1. Reference.

a. Ltr, Hq. I Corps, subject: "Inventory Instructions for Machine Tools and Ball and Roller Bearing Plants", dated 10 Feb. 1947.

2. Transmitted herewith, Inclosures 1 and 2, are corrected copy of completed inventory of machine Tool and Ball and Roller Bearing Plants as shown in inclosure. These additional machines had been erroneously left off of inventory.

3. It is to be noted that the machinery of Nakanishi Jikukuke K.K., Factory Number 2, (23-18), are now stored in Nakanishi Jikukuke K.K., Factory Number 1 (23-17), Number 650, Yanagihara, Hisai-cho, Ichishi-gun, Mie Prefecture.

FOR THE COMMANDING OFFICER:

DESMOND P. WILSON  
Major FA  
Adjutant

## 2 Inclosures:

- Incl.1 -- Corrected copy of Inventory Form for Machine Tool and Ball and Roller Bearing Plants for Nakanishi Kinsoku Kogyo K.K. (Nakanishi Jikukuke K.K. Factory No.1) (23-17) (4 copies)
- Incl.2 -- Corrected copy of Inventory Form for Machine Tool and Ball and Roller Bearing Plants for Nakanishi Kinsoku Kogyo K.K. (Nakanishi Jikukuke K.K., Factory No.2. (23-18) (4 copies)



CORRECTED COPYINVENTORY FORM FOR MACHINE TOOL AND  
VALVE AND ROLLER BEARING PLANTSDATE 15 March 1947Name of Company Nakanishi Kinzoku Kogyo K.K. Related SC PIN # 1136Name of Plant Nakanishi Jikuke K.K. Factory #1. Code # 23 - 17Address of Plant No.650 Yanagihara Hisai-cho, Ichishi-gun, Mie Prefecture.

		<u>Number Tallied</u>
1. METAL WORKING MACHINES		<u>214</u>
A. MACHINE TOOLS		
1. Boring machines	<u>0</u>	<u>84</u>
2. Broaching machines	<u>0</u>	
3. Drilling machines	<u>18</u>	
4. Gear cutting and finishing machines	<u>0</u>	
5. Grinding machines	<u>6</u>	
6. Lathes	<u>42</u>	
7. Milling machines	<u>8</u>	
8. Planers	<u>0</u>	
9. Miscellaneous machines tools	<u>10</u>	
B. <u>SECONDARY METAL FORMING AND SHAPING MACHINES AND EQUIPMENT</u>		
1. Bending machines	<u>0</u>	<u>130</u>
2. Hydraulic presses	<u>0</u>	
3. Manual presses	<u>65</u>	
4. Mechanical presses	<u>64</u>	



EXTRACTED COPY

INVENTORY FORM FOR MACHINERY TOOLS AND  
MILL AND ROLLER BEARING PARTS

Date 15 March 1947

Name of Company Nakanishi Kinzoku Kogyo K.K. Related SC # 1136

Name of Plant Nakanishi Jikuuke K.K. Factory #1. Code # 23 - 17

Address of Plant No. 650 Yanagihara Hisai-cho, Ichishi-gun, Iie Prefecture.

Number Tallied

B. SECONDARY METAL WORKING MACHINES AND EQUIPMENT ( cont'd )

- 5. Shearing and punching machines 1
- 6. Forging machinery 0
- 7. Wire forming machines 0
- 8. Miscellaneous 0
- 9. Other metal working machinery and equipment 0

C. MISCELLANEOUS METAL CRYING EQUIPMENT 0

- 1. Welding machines, all types 0
- 2. Testing and measuring machines, all types 0
- 3. Miscellaneous physical property testing 0
- 4. Heat treating equipment 0
- 5. Portable metal working machines 0

II. ELECTRICAL MACHINERY AND APPARATUS 8

A. ELECTRICAL ROTATING EQUIPMENT 8

- 1. Generators 0
- 2. Motors ( 5 HP and over ) 8



CORRECTED COPYINVENTORY FORM FOR MACHINE TOOL AND  
BALL AND ROLLER BEARING PLANTSDATE 15 March 1947Name of Company Nakanishi Kinzoku Kogyo K.K. Related SCAPIN # 1136Name of Plant Nakanishi Jikuuke K.K. Factory #1. Code # 23 - 17Address of Plant No.650 Yanagihara Hisai-cho, Ichishi-gun, Mie Prefecture.Number Tallied

A.	<u>ELECTRICAL RELATING EQUIPMENT ( cont'd)</u>		
	3. Motor Generators	<u>0</u>	
	4. Frequency changers	<u>0</u>	
	5. Converters and inverters	<u>0</u>	
	6. Generator Sets (Direct coupled to prime mover)	<u>0</u>	
B.	<u>PRIMARY ELECTRIC POWER TRANSMISSION AND DISTRIBUTION EQUIPMENT.</u>		<u>0</u>
	1. Transformers	<u>0</u>	
	2. Switch	<u>0</u>	
III.	<u>GENERAL PURPOSE INDUSTRIAL MACHINERY AND EQUIPMENT</u>		<u>1</u>
A.	<u>ENGINES AND TURBINES</u>		<u>0</u>
	1. Steam Engines	<u>0</u>	
	2. Steam Turbines	<u>0</u>	
	3. Internal Combustion Engines	<u>0</u>	
B.	<u>COMPRESSORS AND PUMPS</u>		<u>0</u>
	1. Compressors and Dry Vacuum Pumps	<u>0</u>	
	2. Pumps	<u>0</u>	
C.	<u>MISCELLANEOUS MACHINERY AND EQUIPMENT</u>		<u>1</u>
	1. Power Boilers	<u>1</u>	
	2. Cranes	<u>0</u>	



CORRECTED COPY

INVENTORY FORM FOR MACHINE TOOL AND  
BALL AND ROLLER BEARING PLANTS

DATE 15 March 1947

Name of Company Nakanishi Kinzoku Kogyo K.K. Related SCAPIN # 1136

Name of Plant Nakanishi Jikuuke K.K. Factory #2 Code # 23 - 18

(Machines now stored at Nakanishi Jikuuke K.K. Factory #1. Number Tallied  
No.650 Yanagihara Hisai-cho, Ichishi-gun, Mie Prefecture)

1. METAL FORMING MACHINES

A. MACHINE TOOLS

51

1. Boring machines	<u>0</u>	<u>40</u>
2. Broaching machines	<u>0</u>	
3. Drilling machines	<u>8</u>	
4. Gear cutting and finishing machines	<u>0</u>	
5. Grinding machines	<u>6</u>	
6. Lathes	<u>18</u>	
7. Milling machines	<u>0</u>	
8. Planers	<u>0</u>	
9. Miscellaneous machine tools	<u>8</u>	

B. SECONDARY METAL FORMING AND SHAPING MACHINES AND EQUIPMENT

1. Bending machines	<u>0</u>	<u>10</u>
2. Hydraulic presses	<u>0</u>	
3. Manual presses	<u>0</u>	
4. Mechanical presses	<u>6</u>	



CORRECTED COPY

INVENTORY FORM FOR MACHINES TOOLS AND  
EQUIPMENT POLICE BARRACKS

Date 15 March 1947

Name of Company Nakanishi Kinzokji Kogyo K.K. Related Code 1136

Name of Plant Nakanishi Jikouke K.K. Factory #2. Code 23 - 18

Address of Plant 2309, Motomura, Misai-cho, Ichishi-gun, Mie Prefecture.

(Machines now stored at Nakanishi Jikouke K.K. Factory #1. Number Talled  
No.650 Yanagihara Misai-cho, Ichishi-gun, Mie Prefecture)

B. SECONDARY METAL FORMING AND SHAPING MACHINES AND EQUIPMENT (cont'd)

- 5. Shearing and punching machines 3
- 6. Forging machinery 0
- 7. Wire forming machines 1
- 8. Miscellaneous 0
- 9. Other metal working machinery and equipment 0

C. MISCELLANEOUS METAL CRYING EQUIPMENT

1

- 1. Welding machines, all types 0
- 2. Testing and measuring machines, all types 0
- 3. Miscellaneous physical property testing 0
- 4. Heat treating equipment 1
- 5. Portable metal working machines 0

II. ELECTRIC MACHINERY AND APPARATUS

0

A. ELECTRIC ROTATING EQUIPMENT

0

- 1. Generators 0
- 2. Motors ( 5 HP and over )



CORRECTED COPY

INVENTORY FORM FOR MACHINES TOOL AND  
BASE AND ROLLER BEARING PLANTS

Date 15 March 1947

Name of Company Nakanishi Sangyo K.K. Related SC PIN # 1136

Name of Plant Nakanishi Jikauke K.K. Factory #2. Code # 23 - 18

Address of Plant 2309, Motomura, Misai-cho, Ichishi-gun, Mie prefecture.

(Machines now stored at Nakanishi Jikauke K.K. Factory #1. Number Tallied.  
No.650 Yanagihara Misai-cho, Ichishi-gun, Mie prefecture)

A. ELECTRIC POWER TRANSMISSION EQUIPMENT (cont'd)

- 3. Motor Generators 0
- 4. Frequency changers 0
- 5. Converters and inverters 0
- 6. Generator Sets (Direct coupled to prime mover) 0

B. PRIMARY ELECTRIC POWER TRANSMISSION AND DISTRIBUTION EQUIPMENT 0

- 1. Transformers 0
- 2. Switch 0

III. GENERAL PURPOSE INDUSTRIAL MACHINERY AND EQUIPMENT 1

A. ENGINES AND TURBINES 0

- 1. Steam engines 0
- 2. Steam Turbines 0
- 3. Internal Combustion engines 0

B. COMPRESSORS AND PUMPS 1

- 1. Compressors and Dry Vacuum Pumps 0
- 2. Pumps 1

C. MISCELLANEOUS MACHINERY AND EQUIPMENT 0

- 1. Power Boilers 0
- 2. Cranes 0



BASIC: Ltr, Mie Mil Govt Team, Subj: Letter of Transmittal",  
dtd 13 Feb 47.

AG 602

7th Ind.

WHH/PES/oo

HEADQUARTERS 25th DIVISION ARTILLERY, APO 25, 27 Mar 47.

TO: Commanding Officer, Mie Mil Govt Team, APO 710.

Attention invited to 4th and 5th Indorsements.

FOR THE COMMANDING GENERAL:

*William H. Holcombe, Jr.*  
WILLIAM H. HOLCOMBE, JR.,  
1st Lt., F. A.,  
Adjutant.

2 Incls:  
n/c

~~Disapproved~~  
approved

24-272  
1/24/47



*R*

**M. C. Number**  
41

BASIC: Ltr, Mie Mil Govt Team, subj: "Letter of Transmittal",  
dtd 13 Feb 47.

6967  
AG 602 - BA

5th Ind

EHN/ckw

Hq I Corps, APO 301, 18 MAR 1947

TO: CG, 25th Inf Div, APO 25

1. Your attention is directed to 4th indorsement.

2. Precision bearing plants designated for reparations are considered to be integrated units. This implies that successful operation of a plant of this nature includes not only the machines located in the plant but also such installations as cranes, boilers, furnaces, etc., which are necessary for efficient operation. The authority contained in paragraph 1, 4th indorsement, extends to release of such buildings of this plant as would not affect the operation of the plant as an integrated unit. Any buildings which are essential to the operation of the Nakanishi Kinzoku Kogyo K.K., Mie #1 Factory, will not be released.

BY COMMAND OF MAJOR GENERAL WOODRUFF:

*O. H. Schmidt*  
O. H. SCHMIDT  
MAJOR, AGD  
ASST. ADJ. GEN.

2 Incls:  
n/c

AG 602/64 - (G-4)

6th Ind

JMS/dt

Headquarters 25th Infantry Division, APO 25, 22 March 1947

TO: Commanding General, Division Artillery, APO 25

Attention is invited to 4th and 5th Indorsements.

BY COMMAND OF MAJOR GENERAL MULLINS:

2 Incls  
n/c



*James F. McBroom*  
JAMES F. MCBROOM  
Major, AGD  
Asst Adj Gen



MIE MILITARY GOVERNMENT TEAM  
APO 710

13 February 1947

SUBJECT: Letter of Transmittal.

TO : CG, 25th Division Artillery, APO 25.  
(Attn: War Materiel Section)

1. Transmitted herewith is Inclosure 1, applying for the release of a former seized target, a Privately Owned Reparation Installation, Nakanishi Kinzoku Kogyo K.K., Mie #1 Factory (23-17), 650 Yanagihara, Hisai-cho, Ichishi-gun, Mie Prefecture, consisting of 25 buildings. Inclosure 2 is a map, showing location of 1 building used for housing reparation machinery, and 25 buildings that can be released.

2. Subject buildings were constructed in 1937 for the manufacture of textiles. They were purchased by Nakanishi and used by them during the war to manufacture parts of bearings. The 25 buildings that can be released are requested for the manufacture of essential consumer commodities.

3. Since said buildings, requested for release, are not needed to house reparation machinery or for use of Occupation Forces, it is recommended that they be released to the Japanese Home Ministry for return to the rightful owner.

*Arthur G. George*  
ARTHUR G. GEORGE  
Major, Inf.  
Commanding.

## 2 Inclosures:

- Incl.1 -- Application for Release of Privately Owned Reparation Installation (6 copies)  
Incl.2 -- Map, showing 1 building to be retained, and 25 buildings requested for release. (6 copies)



Basic: Ltr, MIE [redacted] Govt Team, Subj: "Ltr of Transmittal", dtd 13 Feb 47

AG - 601 - WHH/ pes/jrs 1st Ind.

6967

HEADQUARTERS 25TH DIVISION ARTILLERY, APO 25, 17 Feb 47.

TO: Commanding General, 25th Inf Div, APO 25  
(Attn: Japanese Material Section)

Recommend release of subject properties to the Japanese Home Ministry.

FOR THE COMMANDING GENERAL:

*William H. Holcombe, Jr.*

WILLIAM H. HOLCOMBE, JR.,  
1st Lt., FA,  
Adjutant.

2 Incls:  
n/c

HQ 25th INF DIV  
602

AG-4 602

2nd Ind

JL/11

Headquarters 25th Infantry Division, APO 25, 24 February 1947

TO: Commanding General, I Corps, APO 301

Recommend release of Lakanishi Kinzoku Kogyo K.K., Die  
71 Factory (23-17) (1143.1-1294.1) to the Japanese Home  
Ministry except one (1) building as indicated on attached  
map by the letter "R" for housing; reparation machinery.

FOR THE COMMANDING GENERAL:

*B-m-c*



*Robert W. Craven*  
ROBERT W. CRAVEN  
Lt Colonel, AGD  
Adjutant General

HQ. I CORPS  
AG 602

2 Incls:  
n/c

30664

12003



SM-G

4618  
BASIC: Ltr, Mie Mil Govt Team, subj: "Letter of Transmittal", dtd 13 Feb 47.

AG 602 - BA

3rd Ind

EHN/ckw

Hq I Corps, APO 301, 27 FEB 1947

TO: CG, Eighth Army, APO 343

1. Paragraph 2d, Section III, Operational Directive No. 5/5, Headquarters Eighth Army, dated 24 September 1946, authorizes this headquarters to release land, buildings and facilities of arsenals, aircraft and munition plants which are designated for reparations, provided they are not required for proper custody of equipment subject to reparations. This authority does not extend to precision bearing plants. The application of the Nakanishi Kinzoku Kogyo K.K., Mie #1 Factory, for release of the land and buildings indicated in inclosure 1, is forwarded to your headquarters for consideration.

2. It is the recommendation of this headquarters that favorable consideration be given the application of the Nakanishi Kinzoku Kogyo K.K., Mie #1 Factory.

FOR THE COMMANDING GENERAL:

H B Taylor  
MAJOR, A.D.C.  
Asst. Adm. Gen.

2 Incls:  
n/c



775013

Ltr, MIE Mil Govt Team, subj: "Letter of Transmittal", dated 13 Feb 47.

AG 676.3 (MG-Em) 4th Ind

Headquarters Eighth Army, APO 343

14 FEB 1947

TO: Commanding General, I Corps, APO 301

1. The release of those buildings not required for custody and control and which were not required for the manufacturing process as an integrated unit is approved.

2. Until the allocation of plants now under custody and control as integrated facilities is determined, it will be necessary to maintain the equipment and machinery within the buildings in which it was set up for production purposes. Inspection of these facilities by claimant nations would be hindered by the centralization for storage purposes of any of this equipment.

BY COMMAND OF LIEUTENANT GENERAL EICHELBERGER:



*R. Schaffer*  
R. SCHAFFER  
Lt. Col. AGD  
Asst. Adjutant General

B-17-6  
HQ. I CORPS  
AG 602



2 Incls:

1<sup>5</sup>, 2<sup>5</sup> w/d

39261



15th November 1946.

Nakanishi Bearing Co., Ltd.- #1 Plant.

Hisai-Cho, Ichishi-Gun, Mie prefecture.

1. Guards are performing their duties efficiently.
2. The building is in good condition but upon inspection the electric wiring system wasn't safely installed so they are making the necessary repairs.
3. All the machies are well taken cared. They are regreasing the machines for the second time now.



15 November 1946.

Nakanishi Metal Mfg. Co., Ltd. #1 Factory.

- a. Guarding -- Good.
- b. Building -- Good without leak of the roof.
- c. Condition of Electric Wir -- Now repairing.
- d. Oiling -- Now oiling for the second time.







## APPLICATION FOR RELEASE OF PRIVATELY OWNED REPARATION INSTALLATION

1. Location of the property in terms of map number, map scale, and military grid coordinates and the Chome-Cho-Ku address, if known.

Map number is unknown. Map scales are as shown on maps. Military grid coordinates are 1148.1-1294.1. The installation is the Nakanishi Kinzoku Kogyo K.K., Mie #1 Factory (23-17), 650 Yanagihara, Hisai-cho, Ichishi-gun, Mie Prefecture.

- 
2. Acreage:

11.04 acres.

- 
3. Number and type of buildings:

25 wood one-story buildings.

- 
4. General description of the whole installation:

Installation was constructed in 1937 for the manufacture of textiles. It was purchased by Nakanishi and used by them during the war to manufacture parts of bearings. The plant now produces bicycle parts. Condition of the buildings is poor. It is to be noted that this installation was seized by the tactical troops. No improvements have been made by the Occupation Forces.

- 
5. Proposed use:

It is proposed that this installation be used for the manufacture of essential consumer commodities.

- 
6. Recommendation:

It is requested that these buildings be released to the Japanese Home Ministry for return to the rightful owner, for the reason stated above.

---

TOMOHIDE OKUDA  
Chief, Commerce and  
Industry Section, Mie  
Prefecture Government.

Incl. 1



## APPLICATION FOR RELEASE OF REPARATION INSTALLATIONS

1. Location of the property in terms of map number, map scale, and military grid Coordinates and the Chome-Cho-Ku address, if known:

No. 650, Yanagiwara, Hisai-cho, Ichishi-gun, Mie Prefecture.

2. Acreage:

Land: 38,684 sq. meters  
Buildings: 6,003 sq. meters

3. Number and Type of buildings:

Wooden, tiled roof, one - storied	.....	42	buildings
" " two - storied	.....	2	"
" Slated roof, one - storied	.....	4	"
" Cement - tiled roof, one - storied	.....	2	"
" Zinc - plated roof, one - storied	.....	4	"

4. General Description of the Whole Installation:

A. Time of Construction: August 1937

B. Purpose of Construction: Manufacturing of textile, first, and bought up in August 1943.

C. Condition of Buildings: Severely damaged by the earth-quakes both in December 1944 and December 1946, and hardly been repaired due to the shortage of materials.

D. Repairs: Temporarily repaired.

E. Necessity of Repairs: As above mentioned, the damaged parts have been under the necessity of complete repairs.

F. Degree of necessity: At present, all works are producing parts of Bicycle.

5. Proposed Use:

In August 1943, we bought up the former Ise Textile Co. Ltd., and established our present Mie Plant and were working up metal plates as a subcontract works of companies, producing the bearings in special, and with the end of the War in August 1945, we turned to make domestic metal goods and agricultural tools, and in December 1945, we began to produce parts of Bicycle.

6. Recommendations:

Signature: Takeo Miyake



775013

The Mic feature of  
and





The Mic factory of the Japanese Metal Industry Co.  
a drawing arrangement

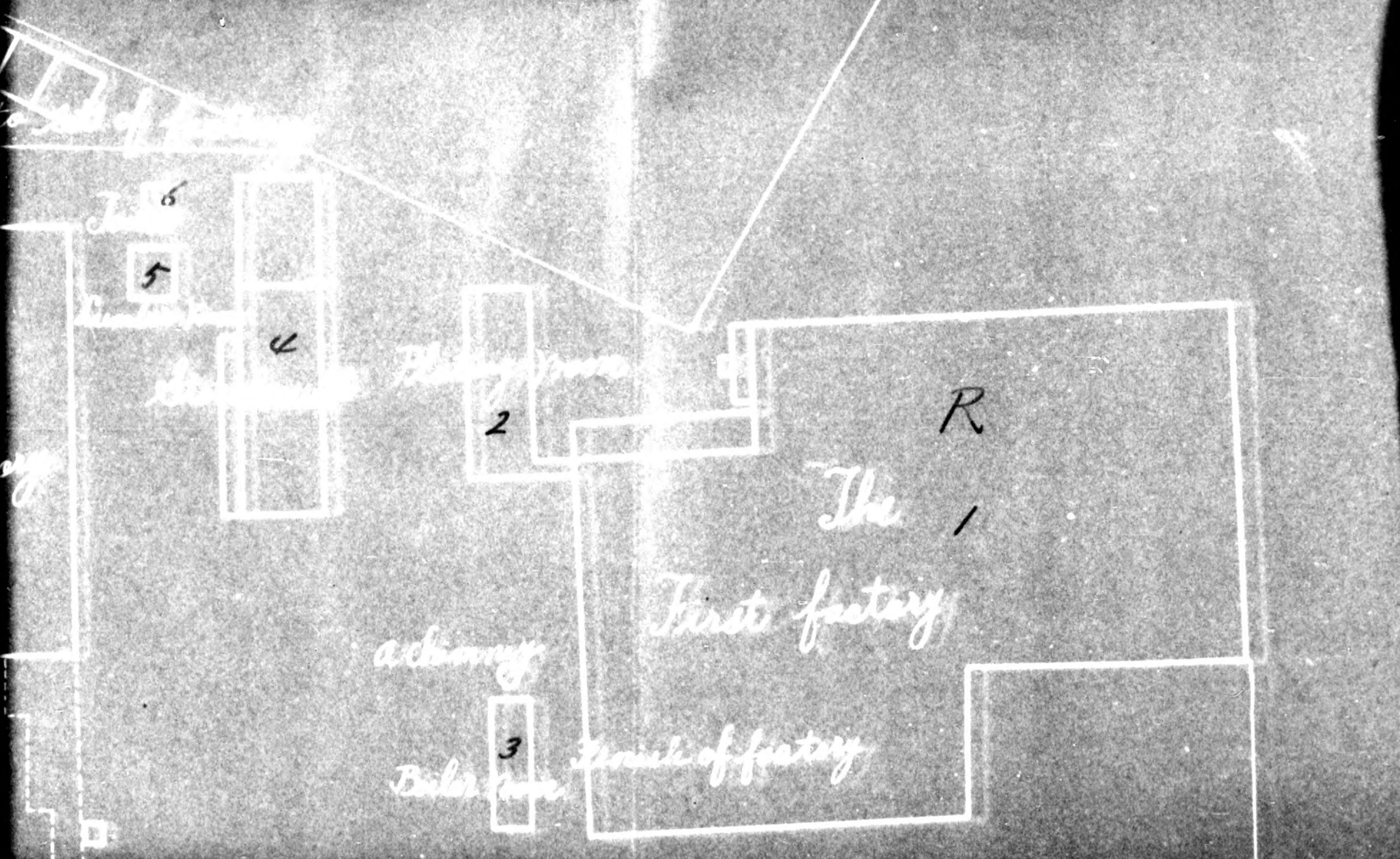





*Matal Industry Co.*



*North*

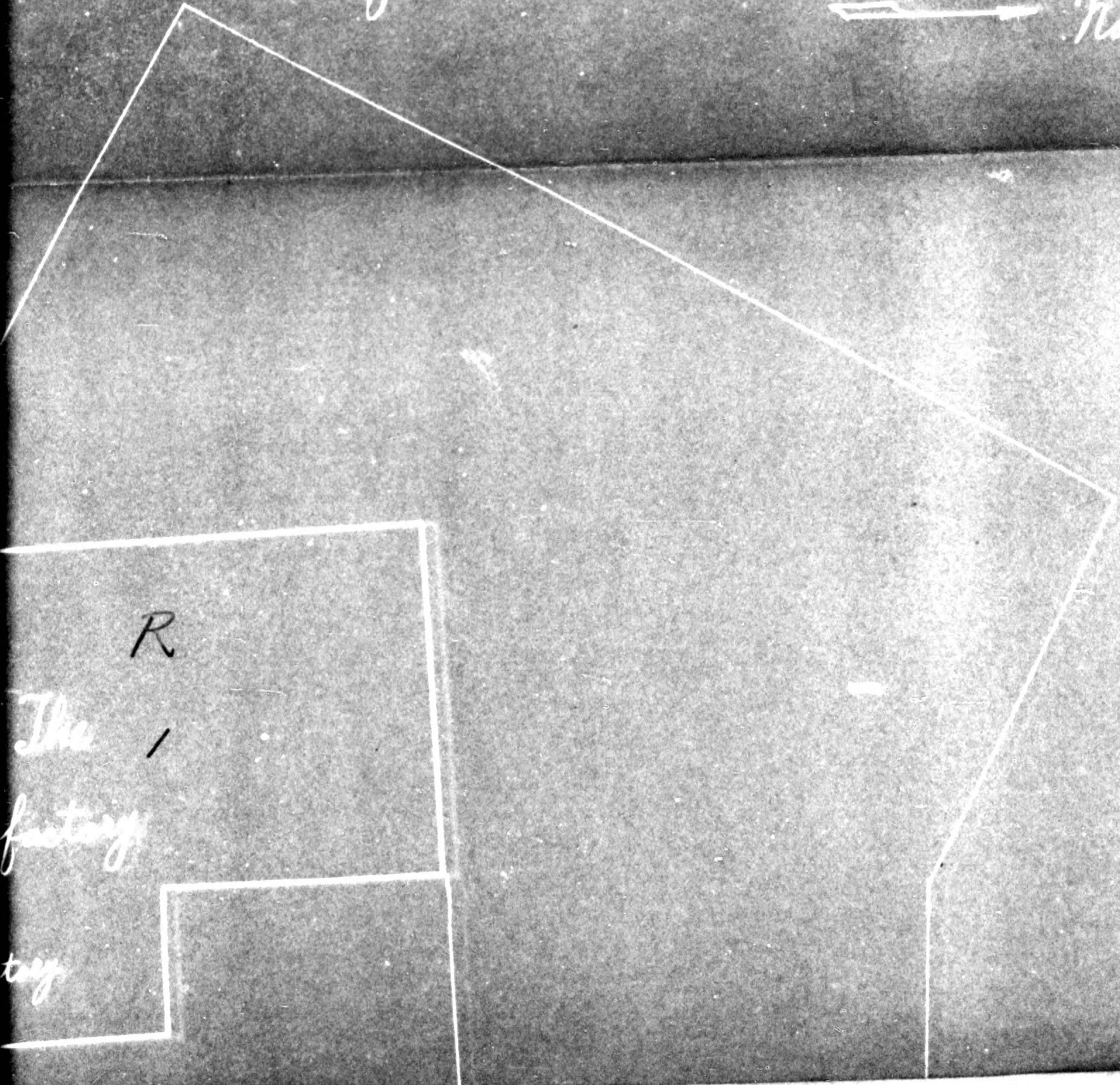

*R*

*The /  
factory*

*tory*



*one*  
*Handwritten notes*

10

9

11

13

12

26

*a*

*B<sub>0</sub>*

*bb*

*hir,*

*ring*

*2*  
*oom.*

*23*

*r*

*2*  
*al*



2

R

1

3

+

14

15

16

17

18

13

21

22

19

23

20

24

25

R = Reparations



✓

1

17

18

19

25

Reparations



136

# Mie Prefecture Map

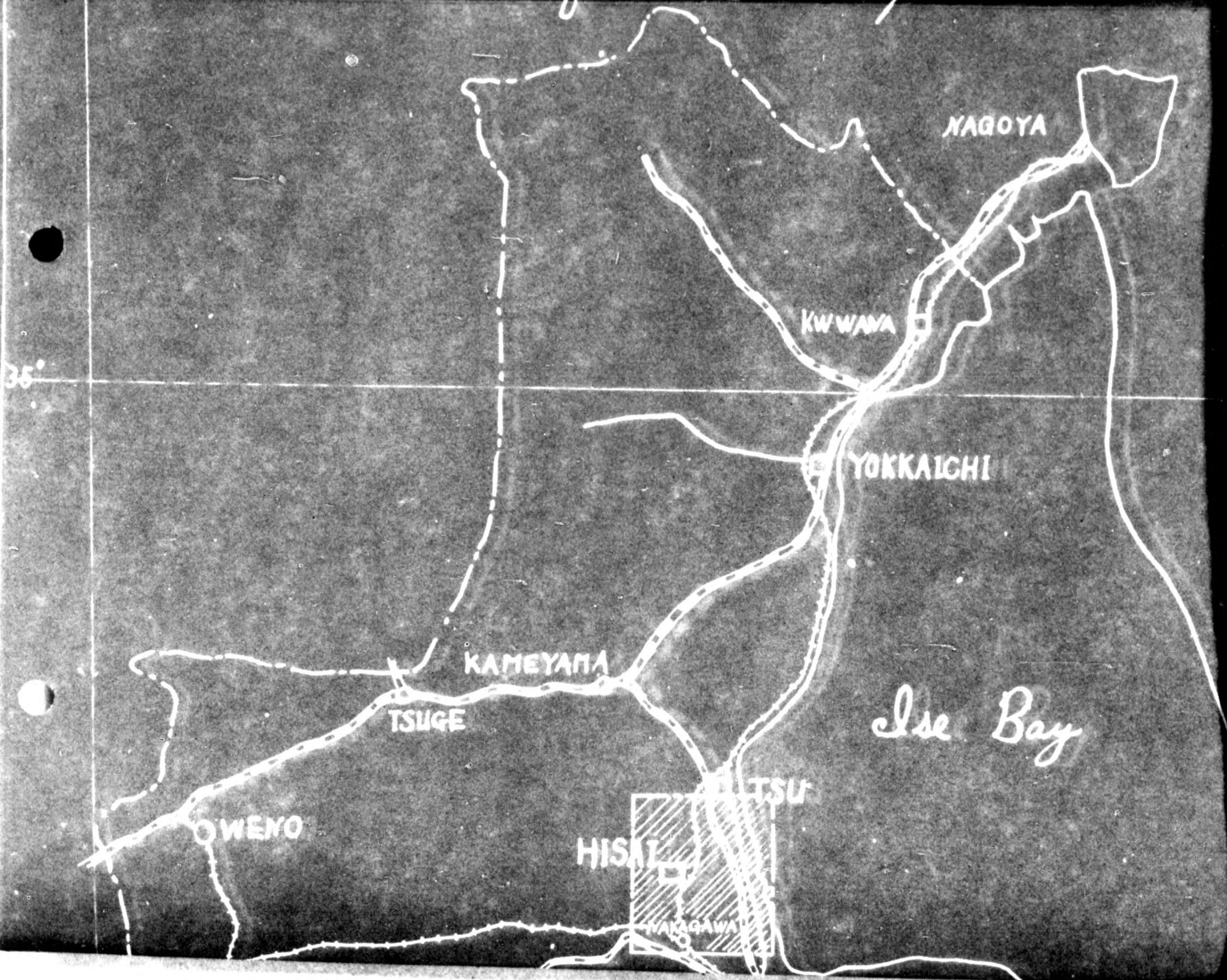



137

*The map in adjacent Hisai at Mie*

Scale 1:2700

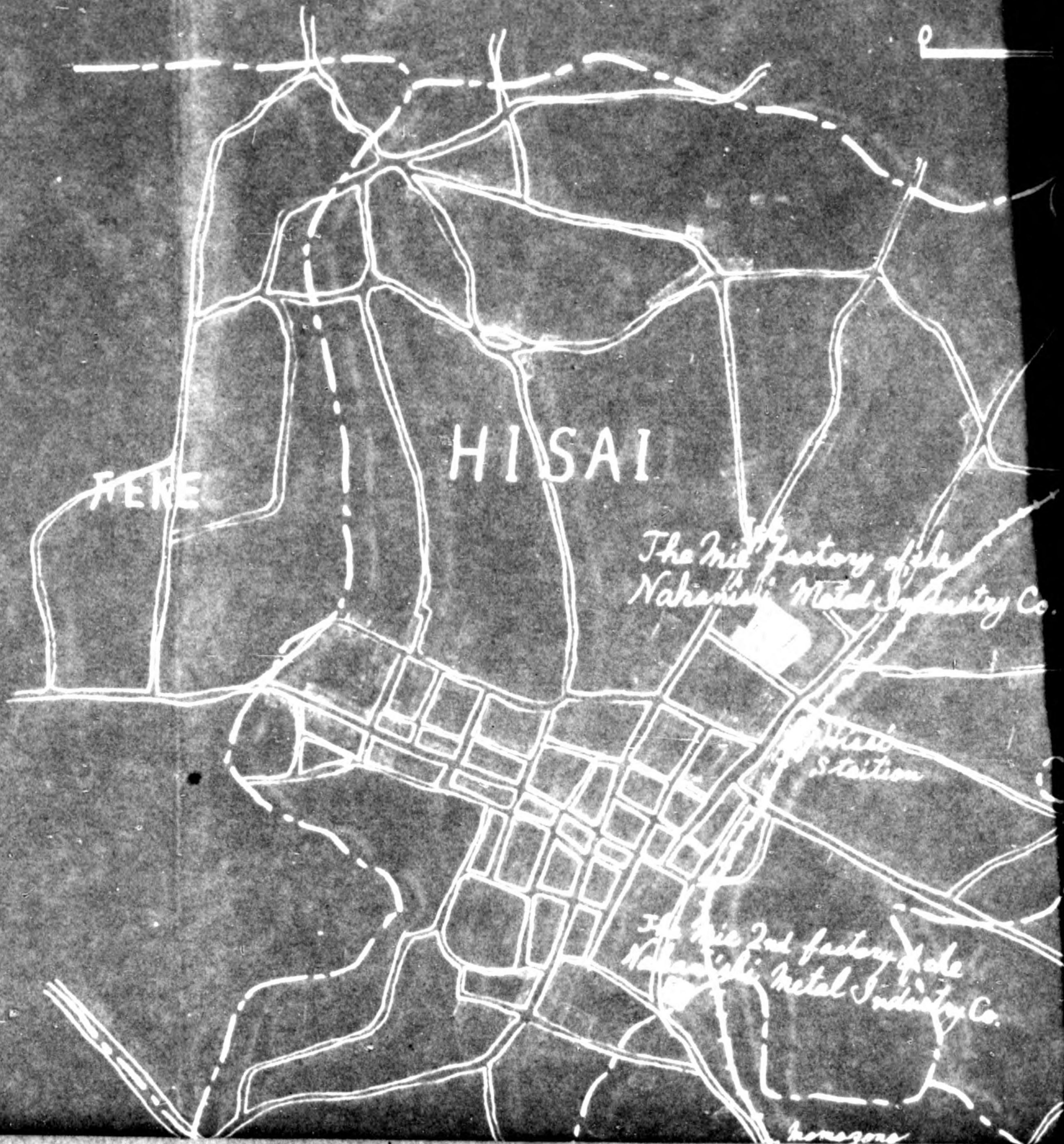
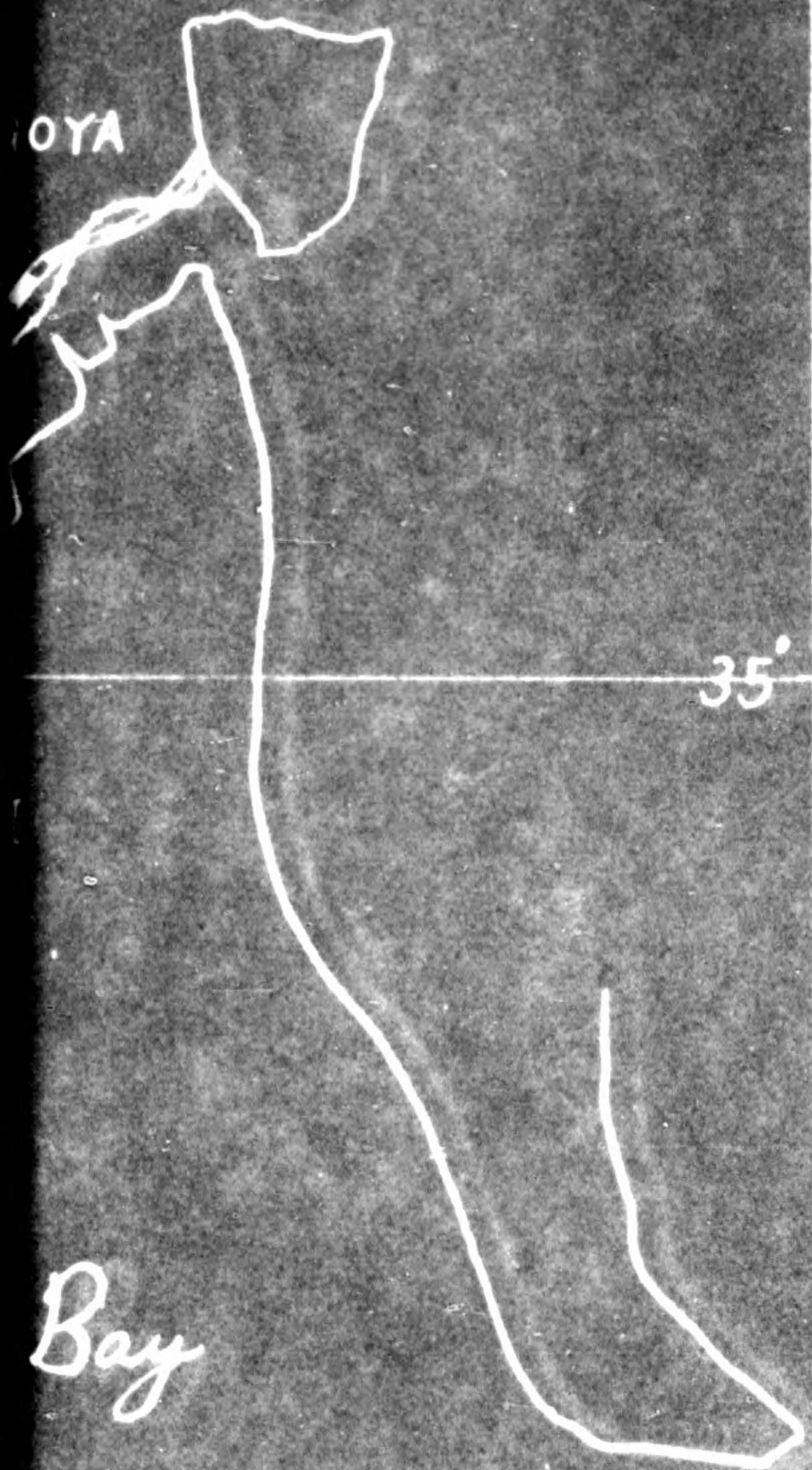



Hisai at Mie

Scale 1:27000



Com. to Nagoya

Com. to Tsuru

TSU

Ise Bay

AI

The 1st factory of the Nippon Metal Industry Co.

Hisai Station

TAKAJAYA

The 2nd factory of the Nippon Metal Industry Co.

houshono

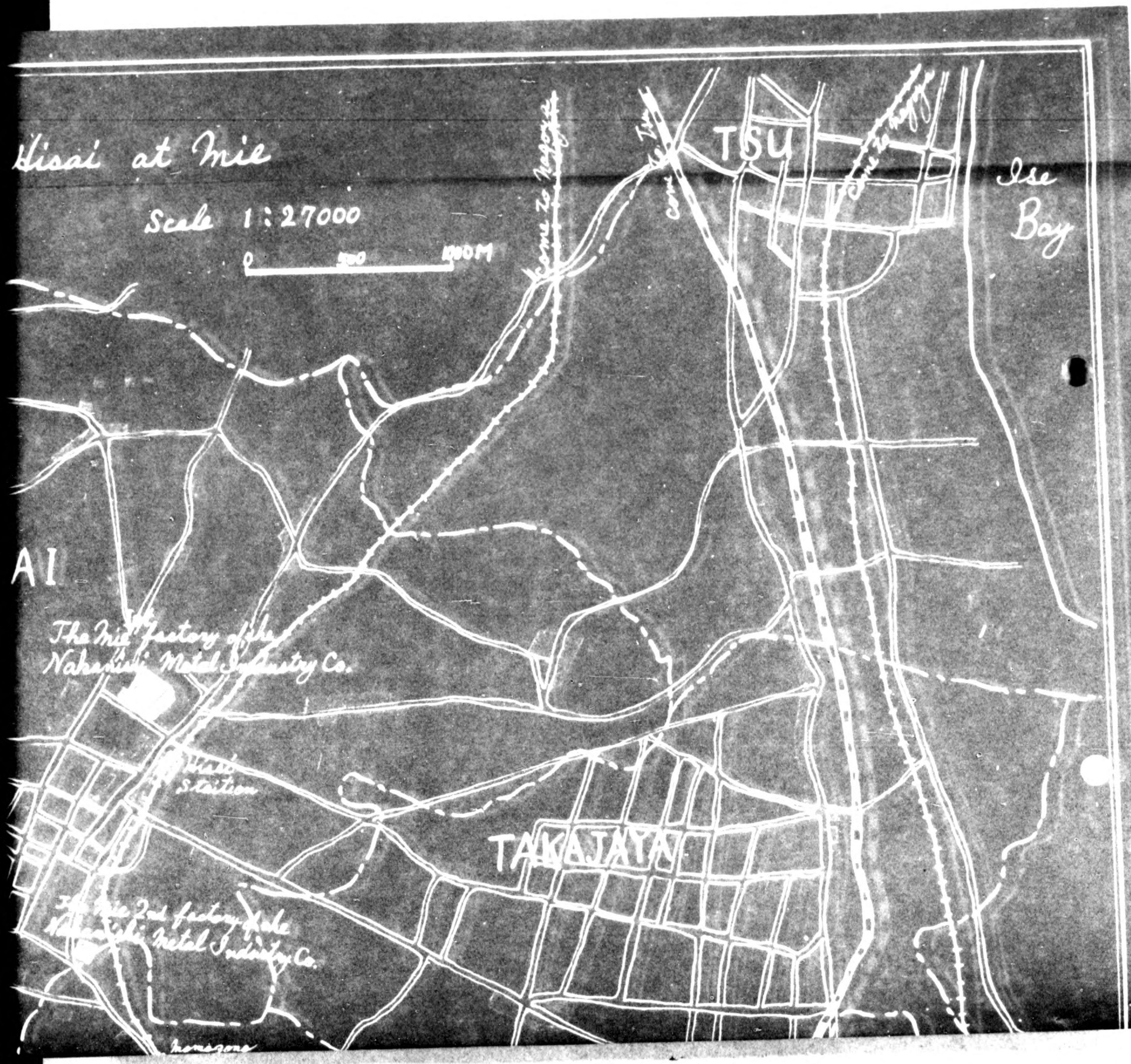



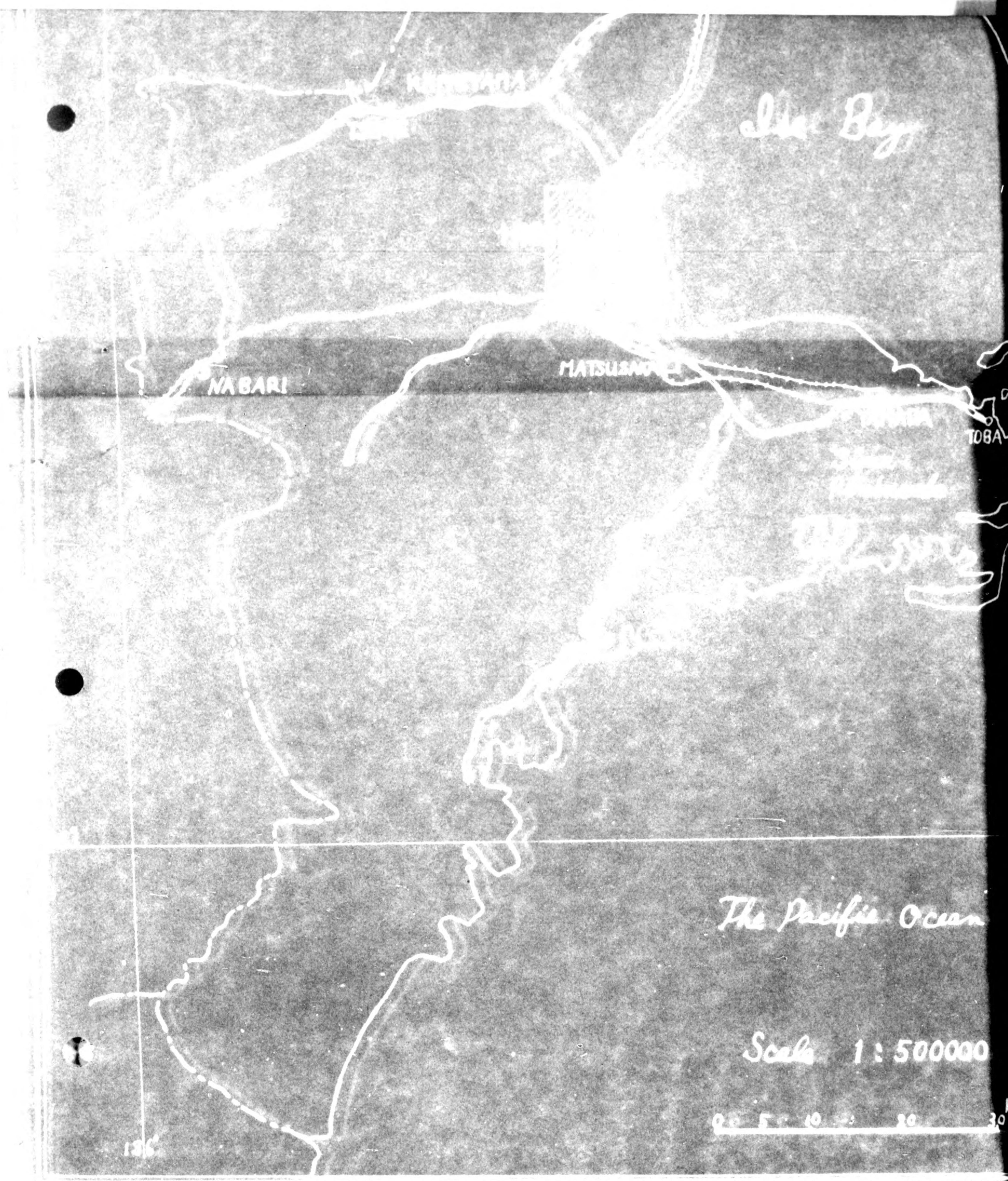

*Ise Bay*

NABARI

MATSUNO

TOBA

*The Pacific Ocean*

*Scale 1:500000*

0 5 10 20 30 Km

136



775013

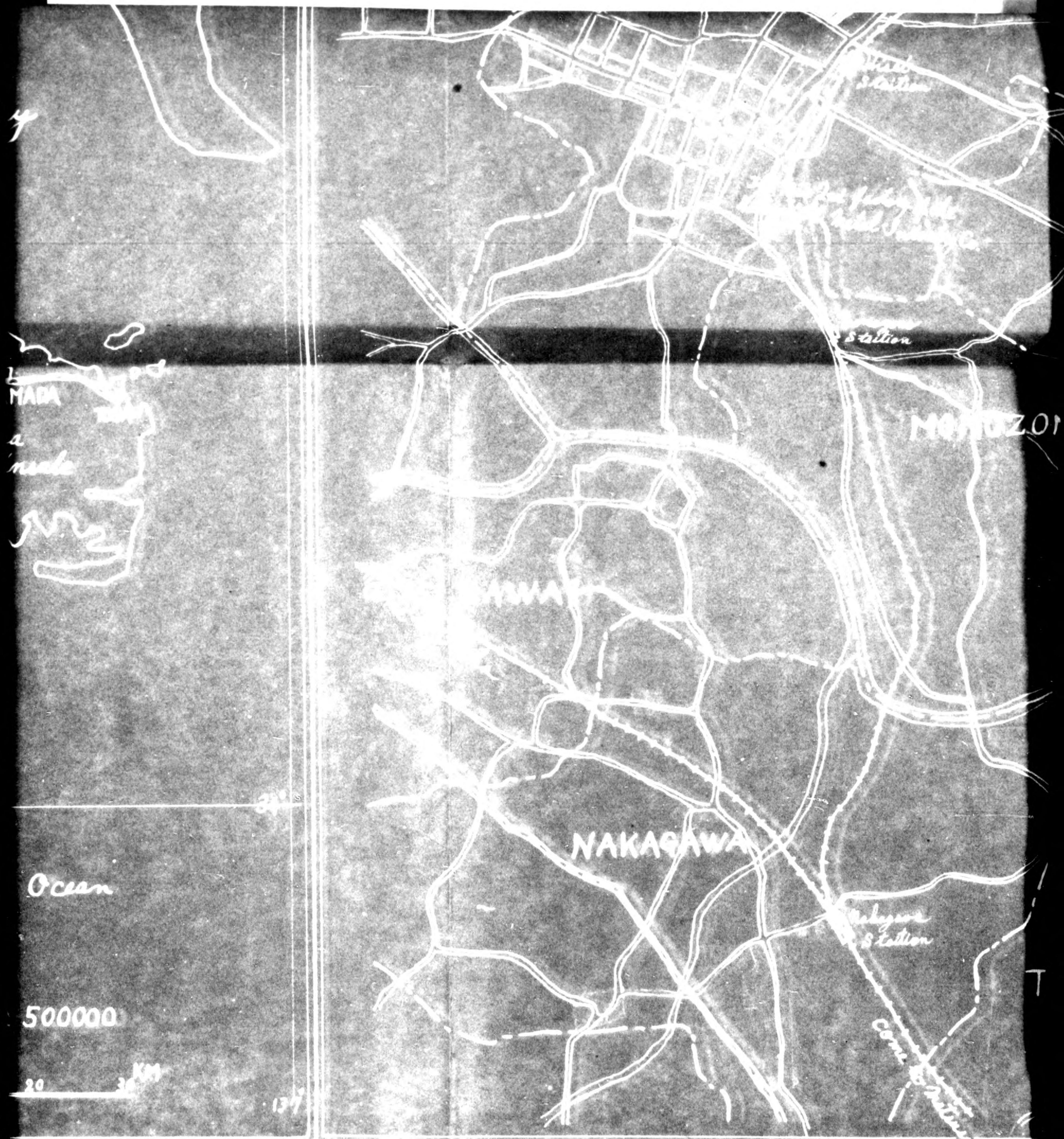



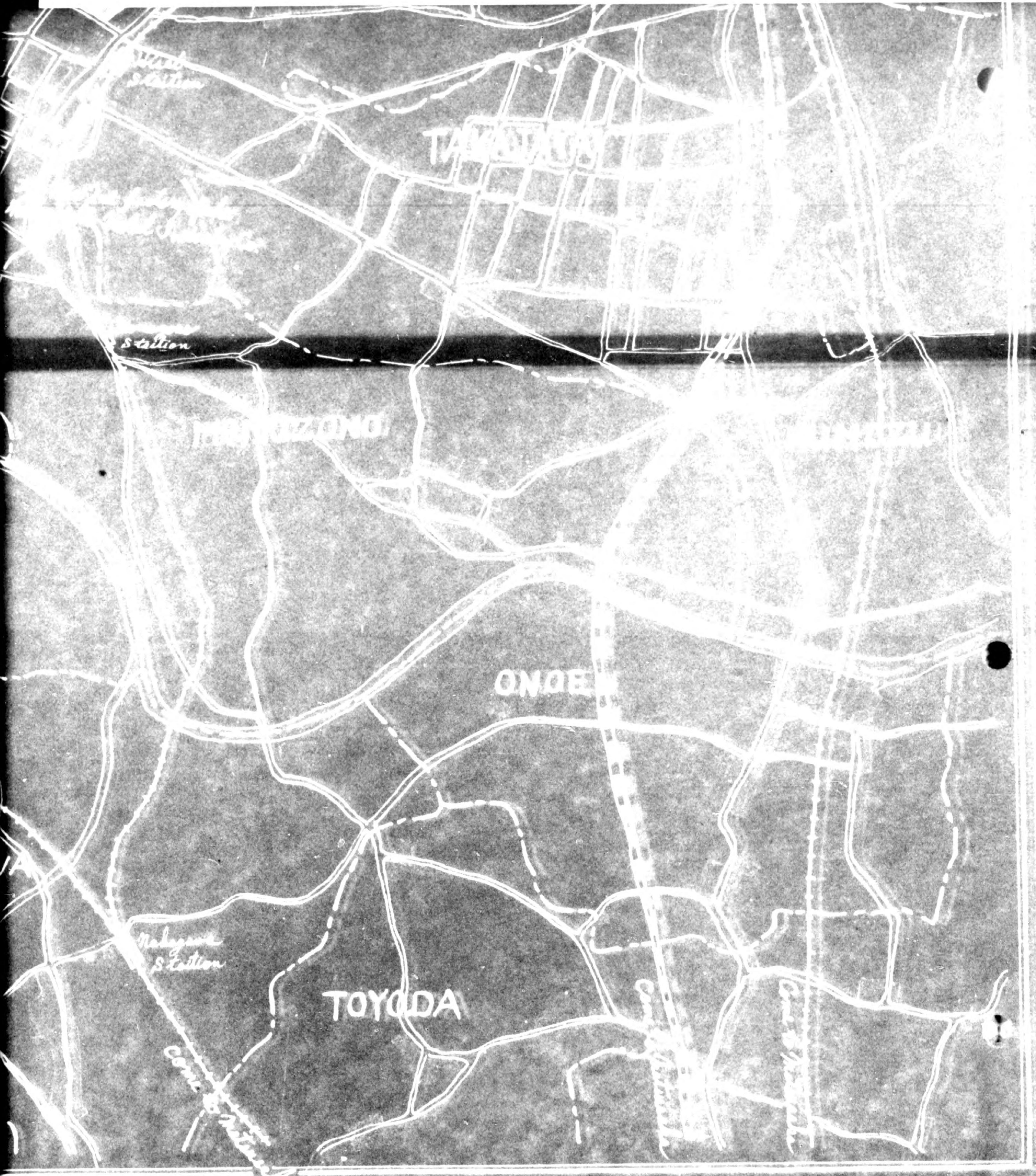



File R-9a

Date 3-12-46

Serial No. of Report

**Application For Reconversion  
and  
Report on Industrial Facilities**

To : Mie Military Government Team

Thru : Mie Prefectural Office

12 March 1946

No. 650 Yanagihara, Hisai-cho, Ichihashi-gun, Mie-ken

Chief of Factory Takao Miyake

**1. Name of Facility**

Nakanishi metal industry Company Mie Factory

**2. Location**

No. 650 Yanagihara, Hisai-cho, Ichihashi-gun, Mie-ken.

**3. Name of President Manager**

Chief of Factory Takao Miyake

**4. History**

An aim by Bicycle manufacture.  
present time engaged in parts manufacture

- a. Date of construction July, 1945
- b. Date of first operation Aug. 1945
- c. 1945 - 1946 Production (Annual value in Yen, quantities of principal products by units or weights)

The first on account of Facility engaged.

There is no practice of production.

Incl 7<sup>3</sup>



d. Present capital ization in Yen 11,150,000.00 Yen

e. Changes made in capital structure since 1935

Establishment	400,000.00 on
7,000,000.00 on	July. 1943
7,150,000.00 "	November. 1944
11,150,000.00 "	April. 1945

f. Name and address of parent company

Name

g. Number of shares outstanding

225,000 stocks

h. Number of stockholders (Give names of those owning 10% or more of total )

Big share holder t en person of name and percentage

Tatsujiro Hakanishi	34%	Araki Inara	6%
Matsui Takamori	7%	Bunsaku Yoneyama	3%
Zenishiro Ikeda	7%	Yoshio Hakanishi	2%
Noboru Niwa	7%	Chikara Ogata	2%
Toshio Yamamoto	7%	Risaburo Inai	2%

i. Funds received from Government (Bounties, subsidies, etc.)  
Nothing.

j. On reverse side give outline sketch of plant layout with approximate dimensions.

**Endorsement**

**5. Description**

**a. Principal Products**

- |                            |  |
|----------------------------|--|
| 1. Wartime                 | Bearing business Retainer              |
| 2. At present              | Bicycle parts                          |
| 3. Planned for 1946 - 1947 | 1946 - Bicycle parts<br>1947 - Bicycle |

**b. Capacity**

- |            |                           |
|------------|---------------------------|
| 1. Wartime | Bearing business Retainer |
|            | 1500,000 per month        |



S-  $\frac{1}{1000}$

171 771

North

The Mie factory of the Nakanishi Matai Industry Co.  
a drawing arrange

The First factory a store house

Finish

Toilet

Boarding House

of

Fire make

factory

Transformed  
eration

Boarding House

Finish of factory

bath-room

Packing office

boiler room

medical office

storehouse

storehouse

Kitchen

Dining  
room

Pleasure-room

Toilet Lumber-room

Business-room

Toilet

Lumber room

The Second factory

Business

Guard office

Bicycle garage



- 2. At Present Bicycle parts 400,000 about per month
- 3. 1946 - 47 ( With once tried access to materials )  
Bicycle parts 6000,000 piece a promise

**c. Number of Employees**

- 1. Wartime About 900 persons
- 2. At Present 179 persons ( March 10. At Present )
- 3. 1946 - 47 ( At maximum capacity )  
About 500 persons
- (1) Wartime of production article ( a machine to face )  
Bearing business Retainer
- (2) The neighbour hood can vert, there is need denial rebuild  
of machine. There is no need of rebuild.

**6. Machinery & Equipment in Plant (Give type, size, use, and maker's name, Note: If is an application for conversion of a war factory to peacetime, production describe propose change on the reverse side.)**

Description	size	Quantity	Condition
Press machines :	Kurank per	154	
	Ekison per		
Lathes :	English rites	39	
	American rites 10		
Boring machine :	A desk form	25	
	A stand form		
	Ragiaru		
	Saipar		Saipar 3
	Mearing	12	Mearing 5
	Beauty machines		Beauty machines 3
Transformers :		2	
Motors :		43	

**7. Present stoks of Raw Materials, Supplies and Unfinished Goods.**

Description	Quantity	Condition
Special steel material	155 tons 558 Kg	
Commonly steel material	11 tons 558 Kg	

**8. Present stoks of Finished Goods**

Description	Quantity	Condition
	Nothing	

**9. Present stoks of Fuel**

Description	Quantity
Coal	25 tons
Coke	8 tons
Charcoal	300 tons



## 10. Machinery (Equipment needed for maximum production)

	Description	Quantity
	Heater	5
	Roller machines	5
(1 ton )	Air hammer machines	1
	Electricity in each machines	1
500 ken	Friction machines	3
	Slotter machines	1
8 shiyaku	Shikaru board	1

## 11. Raw materials &amp; supplies needed ( monthly )

## a. For Present Capacity (5b 2 above )

Description	Quantity
5 - b - 1 sheet iron	50 tons
5 - b - 2 "	78 "

## b. For Maximum ( 5 b 3 above )

Description	Quantity
5 - b - 1 sheet iron	70 tons
5 - b - 3 "	2325 tons

## 12. Fuel needed (monthly) ( Do not include present stocks )

Description	Quantity
Coal	15 tons
Cokes	8 tons
Charcoal	150 Kg

## 13. Additional Personnel needed ( Not locally available )

Special Skills	Number
Turner	5
Finis her (form speciality)	10

## 14. Prices (Give current selling prices in Yen or Principal products)

Description	Unit	Price
Bicycle	780 yen	

15. Remarks ( Include here any factors hampering production not already mentioned and any recommendations you consider necessary )  
Unsmoothness for despatch and receipt of goods to the relation of transport and difficulties for assistant property in order to gain.

## 16. Certification by applicant

Owing to the decrease of demands for bearing at the end of the War and turned in view of the industrial facilities.

I certify that the information contained herein is true to the best of my knowledge and belief.

Signed.

Title. Takeo Miyake



775013

THE MILITARY GOVERNMENT TEAM  
APO 710

15 November 1946.

AFAPAC  
3-386-6  
31 NOV 1946

SUBJECT: OI 1/2 Report of Nakanishi Kinzoku Kogyo K.K. (#1 Plant)(23-17)  
TO : Commanding Officer, Tokai-Hokuriku Mil Govt Region, APO 710.  
(Attn: Res., Comm. and Ind. Officer)

1. The following report is submitted in compliance with paragraph "3c" of OI 1/2, Hqs I Corps, dated 20 July 1946.

- a. The machinery in the plant is in good condition.
- b. Proper protective measures to preserve the equipment have been taken.
- c. The management has complied with the provisions of OI 1/2.

2. In view of the facts contained in the attached check sheet, it is recommended that this plant be permitted to operate. It is further recommended that this plant remain on the reparations list.

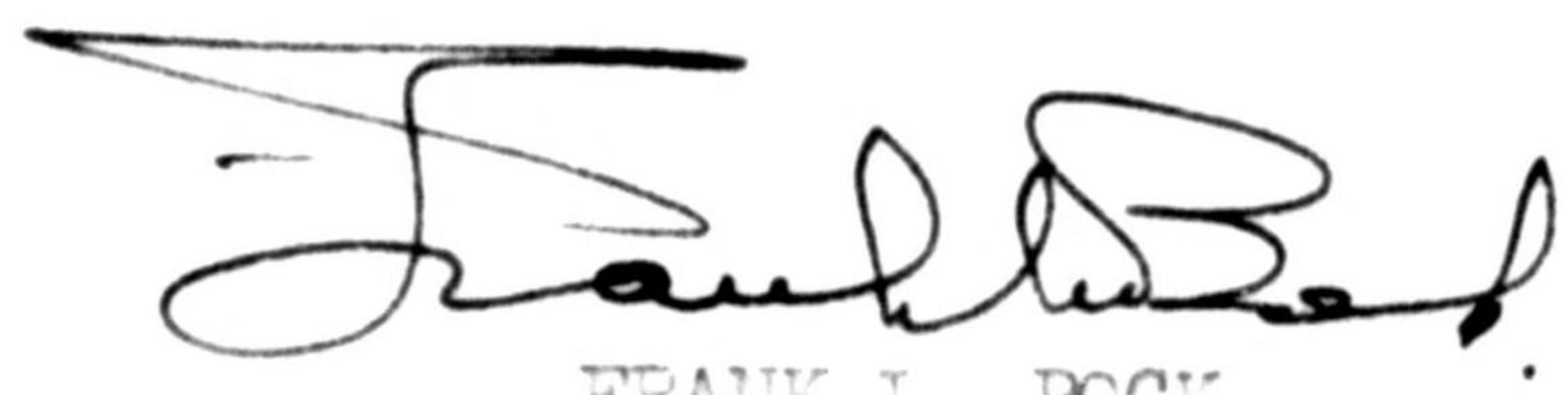

FRANK L. BOCK  
Lt. Col., Inf.  
Commanding.

3 Inclosures:

- 1 -- Check Sheet (5 copies)
- 2 -- Subject company's request for Reconversion (5 copies)
- 3 -- Subject company's application for exemption from Reparation List. ( 5 copies )

311 ARMY FILE NO. AG 386.3

*[Handwritten scribble]*



775013

BASIC: Ltr, Hq Mie Mil Govt Team, APO 710, dtd 15 Nov  
Subj: "OI 1/2 Report of Nekanishi Kogyo K.K. (Code  
Plant)(23-17)"

1st Ind

Hq Tokai-Hokuriku Mil Govt Region, APO 710, 16 Nov 46

TO: CG, I Corps, APO 301  
(ATTN: Res, Comm & Ind Officer)

1. The Nekanishi Kinzoku Kogyo K.K. No. 1 Plant (Code Number 23-17), 650 Yanagihara Hisai-cho, Ichishi-gun, Mie Prefecture is at the present time operating, (Ref. Par 5 (a-2) Application for Reconversion and Report of Industrial Facilities) and continued operation is recommended by this headquarters.

2. Subject Plant is listed as a Precision Bearing Industry (SCAPIN-1136) dated 14 August 1946, and application for Exclusion or Inclusion on list is forwarded with reference to Section III, Par 1 (d) Operational Directive 5/5 Headquarters Eighth Army dated 24 September 1946.

FOR THE COMMANDING OFFICER:

*Frank M. Wilkins*

FRANK M. WILKINS  
Maj FA  
Adjutant

B-229  
HQ. I CORPS  
AG.....004

3 Incl:  
n/c  
lcc w/d

24243

AFPA  
DES 1946  
ADD RECORDS



BASIC: Ltr, Mie Mil Govt Team, subj: "OI 1/2 Report Nakanishi Kinzoku Kogyo K.K. (#1 Plant) (23-17)", dtd 11 Nov 46

AG 004 - BA

2nd Ind

Hq I Corps, APO 301,

22 NOV 1946

TO: CG, Eighth Army, APO 343.

GHQ. AF PAC  
3 DEC 1946  
AGOTRECORDS

1. The Nakanishi Kinzoku Kogyo K.K., Mie Plant, has been authorized continued operation by this headquarters. The parent company has submitted an application that the Mie Plant be removed from the group of plants designated for reparations.

2. No criteria has yet been announced by your headquarters, which establishes the basis for selection of precision bearing plants. Your attention is invited to the lengthy history of the Nakanishi Kinzoku Kogyo K.K. as a producer of precision bearing in the period of years before the war. The Mie Plant of this company was directly an outgrowth of the war, and was established in 1943.

FOR THE COMMANDING GENERAL:

2587

*Karl W. Marks*

3 Incl;  
n/c

KARL W. MARKS  
LT COL, AGO  
ASST ADJ GEN

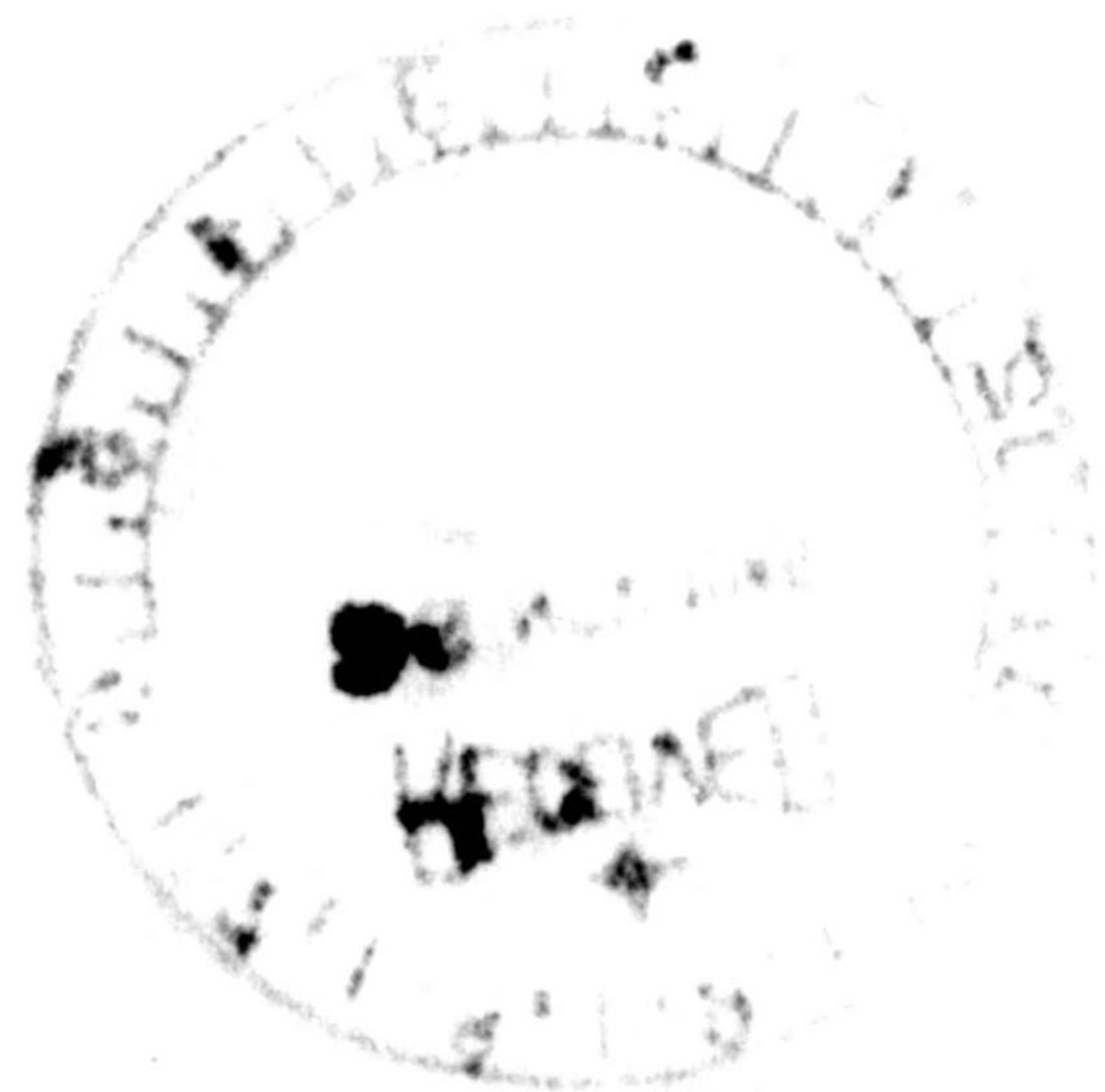



775013

CHO AFPAC  
3 DEC 1946  
AGO RECURUS

Ltr, Mie Mil Govt Team, subj: OI 1/2 Report of Nakanishi Kinzoku Kogyo K.K. (#1 Plant) (23-17)", dtd 15 Nov 46.

AG 386.3 (MG-Em) 3rd Ind. 2 DEC 1946

Headquarters Eighth Army, APO 343

TO: Supreme Commander for the Allied Powers, APO 500  
(ATTN: Reparations Branch, ESS/IN)

Forwarded for consideration in view of the fact that the Mie Factory of Nakanishi Jikunke Kogyo K.K. was selected on the basis of reducing the precision bearing production capacity considered surplus to the minimum peacetime requirements of Japanese economy.

FOR THE COMMANDING GENERAL:

8

3 Incls:

1<sup>4</sup> 2<sup>4</sup> 3<sup>4</sup> w/d

*R. Schaffer*  
R. SCHAFER  
Lt. Col. AGD  
Asst. Adjutant General..

DEC 1946  
MG

AG 387.6 (15 Nov 46) ESS/IN 4th Ind

GENERAL HEADQUARTERS, SUPREME COMMANDER FOR THE ALLIED POWERS, APO 500, 9 January 1947

TO: Commanding General, Eighth Army, APO 343

1. The recommendation contained in paragraph 2 of the basic communication is approved.

2. The Mie Plant was built in 1943 and produced only bearing retainers until the end of the war. All the information submitted by the present petition was considered



*MB*

7271  
BASIC: Ltr, Mie Mil Govt Team, APO 710, dated 15 November 1946, file AG 386.3, subject: OI 1/2 Report of Nakanishi Kinzoku Kogyo K.K. (#1 Plant) (23-17), to CO, Tokai-Hokuriku Mil Govt Region, APO 710.

when the original decision was made to list the company for reparations claim.

BY COMMAND OF GENERAL MacARTHUR:

3 Incls  
n/c

*AJ Rehe*

A J REHE  
Major, AGD  
Asst Adj Gen



Ltr, Hq Mie Mil Govt Team, APO 710, dtd 15 Nov 46, subj: "OI 1/2 Report of Nakanishi Kogyo K.K. (#1 Plant)(23-17)"

AG 386.3 (MG-Em)

5th Ind

15

Headquarters Eighth Army, APO 343

TO: Commanding General, I Corps, APO 301

Attention is invited to the 4th indorsement.

BY COMMAND OF LIEUTENANT GENERAL EICHELBERGER:

*R. Schaffer*  
R. SCHAFER

Lt. Col., AGD

Asst. Adjutant General.

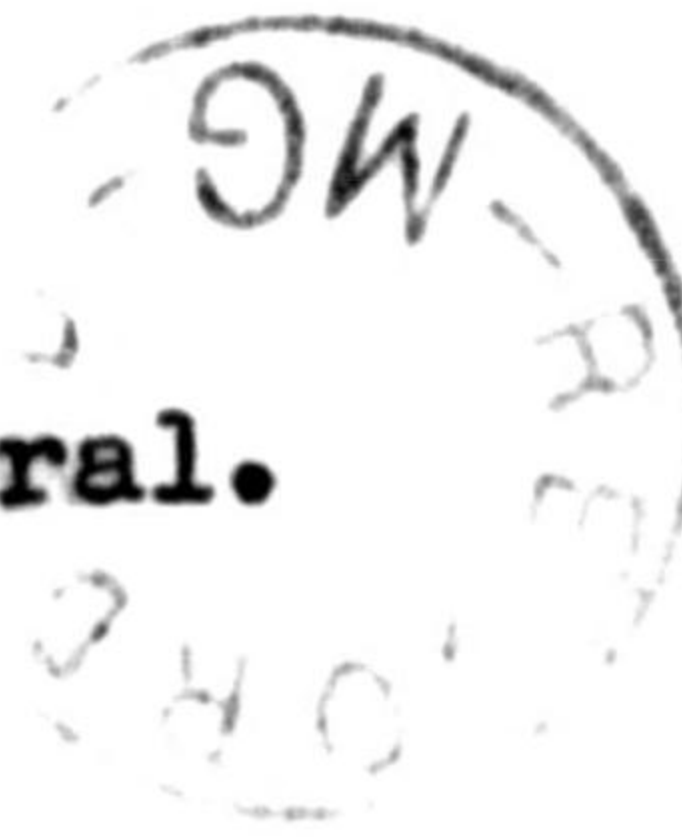

3 Incls:  
n/c

AG 004 - BA

6th Ind

FHN/jyn

Hq I Corps, APO 301, 22 JAN 1947

THRU: CO, Tokai-Hokuriku Mil Govt Region, APO 710

TO : CO, Mie Mil Govt Team, APO 710

Your attention is directed to 4th indorsement. The application of Nakanishi Kinzoku Kogyo K.K. for removal of the Mie factory from reparation list, has been denied.

BY COMMAND OF MAJOR GENERAL WOODRUFF:

*J.B. Taylor*  
MAJOR GENERAL  
ASST. ADJ. GEN.

3 Incls:  
n/c

32368

461549



MIE MILITARY GOVERNMENT TFAM  
APO 710

15 November 1946.

SUBJECT: OI 1/2 Report of Nakanishi Kinzoku Kogyo K.K. (#1 Plant) (23-17)

TO : Commanding Officer, Tokai-Hokuriku Mil Govt Region, APO 710.  
(Attn: Res., Comm. and Ind. Officer)

1. The following report is submitted in compliance with paragraph "3c" of OI 1/2, Hqs I Corps, dated 20 July 1946.

- a. The machinery in the plant is in good condition.
- b. Proper protective measures to preserve the equipment have been taken.
- c. The management has complied with the provisions of OI 1/2.

2. In view of the facts contained in the attached check sheet, it is recommended that this plant be permitted to operate. It is further recommended that this plant remain on the reparations list.

FRANK L. BOCK  
Lt Col, Inf.  
Commanding.

3 Inclosures:

- 1 -- Check Sheet (5 copies)
- 2 -- Subject company's request for Reconversion (5 copies)
- 3 -- Subject company's application for exemption from Reparation List. (5 copies)



BASIC: Ltr, Hq Mie Mil Govt Team, APO 710, dtd 15 Nov 46,  
Subj: "OI 1/2 Report of Nakanishi Kogyo K.K. (#1  
Plant) (23-17)"

1st Ind

GNM/ss

Hq Tokai-Hokuriku Mil Govt Region, APO 710, 16 Nov 46

TO: CG, I Corps, APO 301  
(ATTN: Res, Comm & Ind Officer)

1. The Nakanishi Kinzoku Kogyo K.K. No. 1 Plant (Code Number 23-17), 650 Yanagihara Hisai-cho, Ichishi-gun, Mie Prefecture is at the present time operating, (Ref. Par 5 (a-2) Application for Reconversion and Report of Industrial Facilities) and continued operation is recommended by this headquarters.

2. Subject Plant is listed as a Precision Bearing Industry (SCAPIN-1136) dated 14 August 1946, and application for Exclusion or Inclusion on list is forwarded with reference to Section III, Par 1 (d) Operational Directive 5/5 Headquarters Eighth Army dated 24 September 1946.

FOR THE COMMANDING OFFICER:

/s/t/ FRANK M. WILKINS  
Maj FA  
Adjutant

3 Incl:  
n/c  
lcc w/d



BASIC: Ltr, Mie Mil Govt Team, subj: "OI 1/2 Report of Nakanishi Kinzoku Kogyo K.K. (#1 Plant) (23-17)", dtd 15 Nov 46.

AG 004 - BA

2nd Ind

FHN/ts

Hq I Corps, APO 301, 22 Nov 1946

TO: CG, Eighth Army, APO 343.

1. The Nakanishi Kinzoku Kogyo K.K., Mie Plant, has been authorized continued operation by this headquarters. The parent company has submitted an application that the Mie Plant be removed from the group of plants designated for reparations.

2. No criteria has yet been announced by your headquarters, which establishes the basis for selection of precision bearing plants. Your attention is invited to the lengthy history of the Nakanishi Kinzoku Kogyo K.K. as a producer of precision bearing in the period of years before the war. The Mie Plant of this company was directly an outgrowth of the war, and was established in 1943.

FOR THE COMMANDING GENERAL:

/s/t/ KARL W. MARKS  
Lt Col, AGD  
Asst Adj Gen

3 Incl:  
n/c



Ltr, Mie Mil Govt Team, subj: OI 1/2 Report of Nakanishi  
Kinzoku Kogyo K.K. (#1 Plant) (23-17)", dtd 15 Nov 46.

AG 386.3 (MG-Em)

3rd Ind.

2 Dec 1946

Headquarters Eighth Army, APO 343

TO: Supreme Commander for the Allied Powers, APO 500  
(ATTN: Reparations Branch, ESS/IN)

Forwarded for consideration in view of the fact that the  
Mie Factory of Nakanishi Jikunke Kogyo K.K. was selected on  
the basis of reducing the precision bearing production capa-  
city considered surplus to the minimum peacetime requirements  
of Japanese economy.

FOR THE COMMANDING GENERAL:

/s/t/ R. SCHAFER  
Lt Col, AGD  
Asst Adjutant General

3 Incls:

14 24 34 w/d

AG 387.6 (15 Nov 46) ESS/IN

4th Ind

GENERAL HEADQUARTERS, SUPREME COMMANDER FOR THE ALLIED POWERS,  
APO 500, 9 January 1947

TO: Commanding General, Eighth Army, APO 343

1. The recommendation contained in paragraph 2 of the  
basic communication is approved.

2. The Mie Plant was built in 1943 and produced only  
bearing retainers until the end of the war. All the infor-  
mation submitted by the present petition was considered.



BASIC: Ltr, Mie Mil Govt Team, APO 710, dated 15 November 1946, file AG 386.3, subject: OI 1/2 Report of Nakanishi Kinzoku Kogyo K.K. (#1 Plant) (23-17), to CO, Tokai-Hokuriku Mil Govt Region, APO 710.

when the original decision was made to list the company for reparations claim.

BY COMMAND OF GENERAL MacARTHUR:

/s/t/ A J REHE  
Major, AGD  
Asst Adj Gen

3 Incls  
n/c



Ltr, Hq Mie Mil Govt Team, APO 710, dtd 15 Nov 46, subj:  
 "OI 1/2 Report of Nakanishi Kogyo K.K. (#1 Plant)(23-17)"

AG 386.3 (MG-Em)

5th Ind

15 Jan 1947

Headquarters Eighth Army, APO 343

TO: Commanding General, I Corps, APO 301

Attention is invited to the 4th indorsement.

BY COMMAND OF LIEUTENANT GENERAL FICHELBERGER:

/s/t/ R. SCHAFER  
 Lt Col, AGD  
 Asst Adjutant General.

3 Incls:  
 n/c

AG 004 - BA

6th Ind

EHN/jyn

Hq I Corps, APO 301, 22 JAN 1947

THRU: CO, Tokai-Hokuriku Mil Govt Region, APO 710

TO : CO, Mie Mil Govt Team, APO 710

Your attention is directed to 4th indorsement. The application of Nakanishi Kinzoku Kogyo K.K. for removal of the Mie factory from reparation list, has been denied.

BY COMMAND OF MAJOR GENERAL WOODRUFF:

H. B. TAYLOR  
 MAJER, A. 107  
 15 JAN 1947

3 Incls:  
 n/c

141549



FORM RC1-7

MIS MILITARY GOVERNMENT TEAM  
AFO 710

Reparations Inspection Sheet (OI 1/2)  
October 14 1946.

1. Company: **Hakanishi Kinsoku Kogyo K.K.** 2. Plant: **1**
3. Address: **650 Yanagihara Higashi-cho, Ichihashi-gun, Mie Prefecture.**
4. Name of Custodian: **Takeo Miyake**
5. Permit No.: **83 HD 23** Issued by: **Mie Govt.** Date: **July 26 '46.**
6. Principal Pre-1941 Products:

<u>Product</u>	<u>Approx. % of Production</u>
----------------	--------------------------------

None

7. Principal 1941-45 Products:
- | <u>Product</u> | <u>Approx. % of Production</u> |
|----------------|--------------------------------|
|----------------|--------------------------------|

1941	None	
1942	None	
1943	Bearing parts.	100%
1944	" "	100%
1945	" "	100%

8. Present Products:
- | <u>Product</u> | <u>Amount</u> |
|----------------|---------------|
|----------------|---------------|

<b>Bicycle Parts.</b>	<b>400,000 pieces Monthly</b>
-----------------------	-------------------------------

( over )



PART IV (2) REPAIR PLANTS

- 11. Year Plant Construction Completed: 1943
- 12. No. Of Machines Suitable For Repairs: 206
- 13. Machinery Lubricated and protected? Yes.
- 14. Should Machinery be Centralized? Yes.
- 15. Plant Posted and Guarded? Yes.
- 16. Originally Organized For Munitions Production? No.
- 17. Converted For Munitions Production Through Major Change in Volume or Character of Equipment?
- 18. Should Plant Continue Operations? Yes.
- 19. Should Plant Be Removed From Repairs? No.
- 20. (Check According to SCAP) \_\_\_\_\_

Munitions Plants Only

Signed W.L. THOMPSON  
Industrial Official.



775013

FORM RCI-7

MIE MILITARY GOVERNMENT TEAM

APO 710

Reparations Inspection Sheet (OI 1/2)

October 14 1946.

- 1. Company: Nakanishi Kinsoku Kogyo K.K. 2. Plant: 1
- 3. Address: 650 Yanagihara Hisai-Sho, Ishishi-Gun, Mie Prefecture.
- 4. Name of Custodian: Takeo Miyake
- 5. Permit No.: 83 MG 23 6. HQ: 83rd. Mil Govt. 7. Date: July 26 '46.
- 8. Principal Pre-1941 Products:

<u>Product</u>	<u>Approx. % of Production</u>
----------------	--------------------------------

None

- 9. Principal 1941-45 Products:

<u>Product</u>	<u>Approx. % of Production</u>
----------------	--------------------------------

1941	None	
1942	None	
1943	Bearing parts.	100%
1944	" "	100%
1945	" "	100%

- 10. Present Products:

<u>Product</u>	<u>Amount</u>
----------------	---------------

Bicycle Parts.	400,000 pieces Monthly
----------------	------------------------

( over )

Incl 1<sup>2</sup>



MARTIN (2) WOOD YATLIM SLM  
APD 170

FORM RC-1

11. Year Plant Construction Completed; 1943

12. No. Of Machines Suitable For Repairs: 206  
(S/I IO) Jee2 mltregeal anolregeal

13. Machinery Lubricated and Protected? Yes.

14. Should Machinery be Centralized? Yes.

15. Plant Posted and Guarded? Yes.

16. Originally Organized For Munitions Production? No.

17. Converted For Munitions Production Through Major Change in Volume or Character of Equipment?

18. Should Plant Continue Operations? Yes.

19. Should Plant Be Removed From Repairs? No.

20. (Check According to SCAPIN \_\_\_\_\_)

Munitions Plants Only

Signed W.L. THOMPSON  
Industrial Official.

( 1000 )



*Makanishi Kogyo*

THE MILITARY GOVERNMENT TEAM  
APO 710

15 November 1946.

SUBJECT: OI 1/2 Report of Makanishi Kinzoku Kogyo K.K. (#1 Plant)(23-17)

TO : Commanding Officer, Tokai-Hokuriku Mil Govt Region, APO 710.  
(Attn: Res., Com. and Ind. Officer)

1. The following report is submitted in compliance with paragraph "3c" of OI 1/2, Hqs I Corps, dated 20 July 1946.

- a. The machinery in the plant is in good condition.
- b. Proper protective measures to preserve the equipment have been taken.
- c. The management has complied with the provisions of OI 1/2.

2. In view of the facts contained in the attached check sheet, it is recommended that this plant be permitted to operate. It is further recommended that this plant remain on the reparations list.

FRANK L. HOOK  
Lt. Col., Inf.  
Commanding.

3 Enclosures:

- 1 - Check Sheet (5 copies)
- 2 - Subject company's request for Reconversion (5 copies)
- 3 - Subject company's application for exemption from Reparation List. (5 copies)



FORM RC1-7

MIB MILITARY GOVERNMENT TEAM

AFPO 710

Reparations Inspection Sheet (OI 1/3)

Oct 14, 1946

- 1. Company: *Nakanishi Kogyo K.K.*
- 2. Plants: *1*
- 3. Address: *650 Yanagihara Hiraicho Ichinigan Mie P.*
- 4. Name of Custodians: *Takeshi Miyake*
- 5. Permit No: *None*
- 6. HQ: *Yamanashi*
- 7. Date: *None*
- 8. Principal Pre-1941 Products: *None*

*Nothing*

9. Principal 1941-45 Products: Product Approx. % of Production

1941	<i>Nothing</i>	
1942	<i>Nothing</i>	
1943	<i>Bearing parts</i>	<i>100%</i>
1944	<i>"</i>	<i>100%</i>
1945	<i>"</i>	<i>100%</i>

10. Present Products: Product Amount

*Bicycle Parts.*

*40,000 pieces (monthly)  
38,684*

*total 200,000 pcs  
apple parts - 5,000 pcs  
chain covers 15,000*

(over)



875013  
(2)

MILITARY GOVERNMENT

FORM 100-1

11. Year Plant Construction Completed: 1943

12. No. Of Machines Suitable For Repairs: 206, but they took

14 out of new plant so it makes 220.  
13. Machinery Lubricated and Protected? yes

14. Should Machinery be Centralized? yes

15. Plant Posted and Guarded? yes

\* 16. Originally Organized For Munitions Production? NO

\* 17. Converted For Munitions Production Through Major Change in Volume or Character of Equipment?

18. Should Plant Continue Operations? YES

19. Should Plant Be Removed From Repairs? NO

20. (Check According to SCAPIN \_\_\_\_\_)

\* Munitions Plants Only

Signed \_\_\_\_\_

W. L. Thompson  
Industrial Official

(over)



1.	Nakanishi Kingokogy KK		
2.	1. plant		
3.	650 Yamagihara Hisaicho Ichisigun Mie p.		
4.	Takeo Miyake	Makanishi Kingobutt	
5.	<del>Osaka</del>	6.	<del>Osaka</del>
			<del>Kingokogy KK</del>
			NO
8.	nothing	Other companies (中西, 会社 = アラス 他, 工場)	
9.	1941	Nothing	Quantity
	1942		
	1943		
	1944	Bearing Parts	100% 90% (14,000 Pcs)
	1945	"	100% 90% (833,000)
		"	100% 90% (866,000)
			nothing before war

中野山崎工業株式会社