

OR
S
.8V94
:982/9
C.2

A0000304249147

OREGON

APR 21 1982

STATE LIBRARY

voters' pamphlet

STATE OF OREGON PRIMARY ELECTION MAY 18, 1982

This Voters' Pamphlet
is the personal property of
the recipient elector
for assistance at the polls.

Compiled and Distributed by

Norma Paulus

Secretary of State

Information

In accordance with ORS 251.165, your official 1982 primary election Voters' Pamphlet is divided into separate sections for MEASURES and REPUBLICAN, DEMOCRATIC and NONPARTISAN CANDIDATES. Page numbers for these sections are listed under CONTENTS on this page, where you will also find a page number for the alphabetical INDEX to candidates.

Material in the MEASURE section includes each state and county (if any) ballot title, the complete text of the proposed measure, an impartial statement explaining the measure and its effect, and any arguments filed by proponents and/or opponents. Oregon law allows the legislature to submit one argument in favor of each measure it refers to the people. Citizens or organizations may also file arguments on state measures by purchasing space for \$300 or by submitting a petition signed by 1,000 electors. No arguments supporting or opposing ballot measures can be printed by the Secretary of State unless they have been submitted by one of these methods. **This year no arguments in opposition to Measure No. 1 or Measure No. 2 were submitted.**

The order for candidate material alternates with successive primary elections. This year the REPUBLICANS appear before the DEMOCRATS. All space is purchased; statements and photographs are submitted by the candidates or their designated agents. The information required by ORS 251.085—pertaining to occupation, occupational and educational background, and prior governmental experience—has been certified by each candidate. The reason some spaces appear blank is that Oregon law does not allow the placement of material relating to candidates for different offices on the same page in the Voters' Pamphlet.

The fourth section contains material provided by candidates for NONPARTISAN office. An unopposed candidate for the office of Superintendent of Public Instruction or district attorney is automatically nominated and the unopposed candidate's name will not be printed on the ballot until the general election. Otherwise, two candidates will be nominated at the primary election unless one candidate receives a majority of all votes cast for the office, in which case that candidate alone is **nominated**. Similarly, two candidates will be nominated at the primary election for the office of judge of the Supreme Court, Court of Appeals, circuit or district court, or the Oregon Tax Court. However, when a candidate for one of these offices—other than a candidate to fill a vacancy—receives a majority of all votes cast at the primary election for the office, that candidate is elected. When a nonpartisan candidate for Metropolitan Service District Executive Officer or Councilor—in Clackamas, Multnomah and Washington Counties only—receives a majority of votes cast at the primary, that candidate is also elected.

Although this is a combined Voters' Pamphlet, in the primary election only registered Republicans vote the Republican ballot and only registered Democrats vote the Democratic ballot. All electors, however, including Independents, vote on measures and nonpartisan positions.

Miscellaneous voting aids—including district maps, precinct and polling place lists, voting instructions, a complete listing of state-certified candidates, and an absentee ballot form—follow the fourth section.

The Voters' Pamphlet has been compiled by the Secretary of State since 1903, when Oregon became one of the first states to provide for the printing and distribution of such a pamphlet. In 1909, the Legislative Assembly passed a law requiring pamphlets to include information on candidates.

One copy of the Voters' Pamphlet is mailed to every household in the state. Additional copies are available at the State Capitol, post offices, courthouses and other public buildings.

VOTING REQUIREMENTS

You may register to vote by mail or in person if:

1. You are a citizen of the United States.
 2. You will be 18 or older on election day.
 3. You are a resident of Oregon.
- IMPORTANT:** You may register to vote if you meet the above qualifications, but you must be a resident of Oregon 20 days before you may vote.

You must reregister to vote if:

1. Your address changes for any reason, even within the same precinct.
 2. Your name changes for any reason.
 3. You wish to change political affiliation.
- IMPORTANT:** You cannot change political party affiliation within 20 days of the primary election.

YOU MUST BE REGISTERED 20 DAYS BEFORE THE ELECTION IN ORDER FOR YOUR NAME TO BE INCLUDED IN THE POLL BOOK.

You may register and vote within 20 days of election day if:

1. You have been a resident 20 days prior to the election date.
2. You deliver to the appropriate county clerk or a person designated by the county clerk a completed voter registration form and obtain a "Certificate of Registration."
IMPORTANT: If the county clerk receives your application more than ten days prior to election day, your certificate will be mailed to you. During the final ten days before the election you must obtain the certificate in person. Certificates are issued by the county clerk or designated representatives until 8 p.m. on the day of the election.
3. You present and surrender your certificate to your new precinct on election day and sign it in view of the election board clerk. The certificate shall be considered part of the poll book and your name will appear in the poll book at the next election.

INFORMATION ON VOTING BY ABSENTEE BALLOT IS ON THE INSIDE BACK COVER OF THIS PAMPHLET.

Contents

Absentee Ballot—127
Democratic Candidates—57
District Map—114
Index—125
Information—2
Instructions—121
Measures—3
Nonpartisan Candidates—89
Precincts & Polling Places—117
Republican Candidates—29
State Ballot—123



The "Hugh Wetshoe" illustrations in this Voters' Pamphlet were furnished free of charge by James Cloutier, Eugene.

Measures

	Page
MEASURE NO. 1 Use of State Bond Proceeds to Finance Municipal Water Projects; QUESTION—Shall the state lend funds it may now borrow to towns and communities for building water projects for municipal use?	4
MEASURE NO. 2 Multifamily Housing for Elderly and Disabled Persons; QUESTION—Shall loans be made under elderly housing bond program for housing for disabled persons? Shall low income restriction be repealed?	6
MEASURE NO. 3 State Bonds for Fund to Finance Corrections Facilities; QUESTION—Shall state sell general obligation bonds for fund to finance state, regional, county or city corrections facilities?	9
MEASURE NO. 4 Raises Taxes on Commercial Vehicles, Motor Vehicles Fuels for Roads; QUESTION—Shall truck and other commercial vehicle taxes and motor vehicle fuel taxes be raised for road repair, improvement and construction?	13
MEASURE NO. 5 Governor to Appoint Chief Justice of Oregon Supreme Court; QUESTION—Shall Chief Justice of Oregon Supreme Court be appointed by Governor, instead of by judges of court?	25

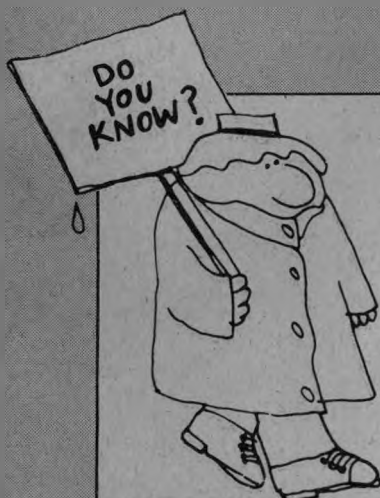

Oregon law allows the legislature to submit one argument in favor of each measure it refers to the people.

Citizens or organizations may also file arguments supporting or opposing state measures by purchasing space for \$300 or by submitting a petition signed by 1,000 electors.

No arguments can be printed by the Secretary of State unless they have been submitted by one of these methods. When no arguments supporting or opposing ballot measures appear, it is because NONE WERE FILED with the Secretary of State.

Measure No. 1

STATE OF OREGON

continued 

SENATE JOINT RESOLUTION 6—Referred to the Electorate of Oregon by the 1981 Legislature, to be voted on at the Primary Election, May 18, 1982.

BALLOT TITLE

1 USE OF STATE BOND PROCEEDS TO FINANCE MUNICIPAL WATER PROJECTS

QUESTION—Shall the state lend funds it may now borrow to towns and communities for building water projects for municipal use?

YES

NO

PURPOSE—Amends state constitution. The law now permits the state to borrow in an amount up to one and one-half percent of the true cash value of all property in the state to fund secured loans for building irrigation and drainage projects. Measure would permit up to half of these funds to be lent to towns and communities of less than thirty thousand persons to pay for the building of water projects for municipal use.

Be It Resolved by the Legislative Assembly of the State of Oregon:

Paragraph 1. Section 1, Article XI-I(1) of the Constitution of the State of Oregon, is amended to read:

Sec. 1. Notwithstanding the limits contained in sections 7 and 8, Article XI of this Constitution, the credit of the State of Oregon may be loaned and indebtedness incurred in an amount not to exceed one and one-half percent of the true cash value of all the property in the state for the purpose of creating a fund to be known as the Water Development Fund. The fund shall be used to provide financing for loans for residents of this state for construction of water development projects for irrigation, [and] drainage and municipal use and for the acquisition of easements and rights of way for water development projects authorized by law. Secured repayment thereof shall be and is a prerequisite to the advancement of money from such fund. As used in this section, "resident" includes both natural persons and any corporation or cooperative, either for profit or nonprofit, whose principal income is from farming in Oregon or municipal or quasi-municipal or other body subject to the laws of the State of Oregon. **Not less than 50 percent of the potential amount available from the fund will be reserved for irrigation and drainage projects. For municipal use, only municipalities and communities with populations less than 30,000 are eligible for loans from the fund.**

Paragraph 2. The amendment proposed by this resolution shall be submitted to the people for their approval or rejection at a special election held throughout the state on the same date as the next regular state-wide primary election.

EXPLANATION

This measure amends the state constitution to broaden the use that may be made of existing water development project bond authority. The constitution now authorizes funds raised thru this bonding authority, to be loaned for irrigation and drainage projects.

The measure would authorize the use of up to one-half (50%) of the bonding authority for loans for municipal use water projects in municipalities and communities with populations less than 30,000.

The measure does not provide for new bonding authority, but it may increase use of existing bonding authority.

Committee Members:

Representative Wally Priestley
(dissenting)

Douglas Raines

Thomas H. Hibbard

Senator Mike Thorne

Representative Caroline P. Magruder

Appointed by:

Secretary of State

Secretary of State

Secretary of State

President of the Senate

Speaker of the House

(This Committee appointed to provide an impartial explanation of the ballot measure pursuant to ORS 251.215.)

NO ARGUMENTS OPPOSING THIS BALLOT MEASURE WERE FILED WITH THE SECRETARY OF STATE.

ARGUMENT IN FAVOR

The Water Development Fund was established by a vote of the people in 1977. It provides financing for the construction of water development projects for irrigation and drainage. Money for this fund is generated through the sale of General Obligation Bonds by the State Treasurer. The proceeds of the bond sales are available for low interest loans.

Until now, the type of project eligible for a loan was limited to irrigation and drainage projects only. Many smaller communities desperately need to repair and update their water supply systems. Unlike some larger cities, the smaller communities have very few alternatives available to finance such water projects and, with the existing economic situation, federal funds are virtually non-existent for municipal water projects.

Ballot Measure 1 proposes an amendment to the Oregon Constitution which will add "municipal" use to the other beneficial uses which are eligible for loans through the Water Development Fund. Under this change, the loans would be available only to those communities having a population of under 30,000. Fifty percent of the total fund, however, will be reserved exclusively for irrigation and drainage.

SJR 6, the legislation which placed this issue before the voters, passed both the House of Representatives and the Senate in the 1981 Session with only one dissenting vote.

The passage of this measure will not affect the bond rating of Oregon. The bonding authority of one and one-half percent of the total cash value of the state is not changed. The total bonding authority is over one billion dollars and, to date, projects totaling only \$23.5 million have been financed. Thus, less than one percent of the fund has been used. The passage of this measure will not affect the General Fund since there is no General Fund subsidy involved in the loan program.

Ballot Measure 1 will protect the ability of the agricultural community to fund irrigation and drainage projects. It will make the repair and maintenance of community water supply systems financially feasible for many smaller communities in our state. This will help insure safe drinking water for many Oregonians.

**Joint Legislative
Committee Members:**
Senator John Kitzhaber
Representative Bill Bradbury
Representative Bob Harper

Appointed by:
President of the Senate
Speaker of the House
Speaker of the House

(This Committee appointed to provide legislative argument in support of the ballot measure pursuant to ORS 251.245.)

The printing of this argument does not constitute an endorsement by the State of Oregon, nor does the state warrant the accuracy or truth of any statement made in the argument.

ARGUMENT IN FAVOR

Oregon has a problem. It currently has about three times the national average of waterborne disease outbreaks and ranks sixth nationally in incidence of waterborne disease outbreaks. Luckily, the 1981 Session of the Oregon Legislature saw fit to address this issue by passing a bill that will enable the State Health Division to set up a comprehensive, statewide drinking water monitoring and inspection program. However, Oregon still has a problem.

That problem is the large number of very small water systems in the state. The American Waterworks Association estimates that a water system must have about 1,000 serviced customers before that system will be capable of upgrading its facilities with normal operating revenues. About 89% of all water systems in Oregon serving the public have less than 1,000 serviced customers.

Since the vast majority of water problems are associated with small water systems, this means that inadequate systems will likely be unable to make needed repairs because they don't have the money. What Oregon needs is a source of loan money that can be made available to small systems truly in need.

Fortunately, Oregon may have a solution. There exists in Oregon something called the Water Development Loan Fund. This fund is constitutionally valued at 1½% of the total assessed value of the state; about one billion dollars today. This fund was established to provide money for irrigation and drainage projects and is administered by the Director of the State Water Resources Department. To date, only about 20 million dollars of this fund have been used.

Senate Joint Resolution 6 proposes to amend the constitution to include drinking water systems in small municipalities as eligible projects for the loan funds. The question before the voters wisely limits the use of these funds to small cities having less than 30,000 inhabitants. This will guarantee that the money is spent for those systems in need, the small systems. This measure also provides for future irrigation and drainage needs by limiting loans to water systems to no more than 50% of the fund. In this way, pressing problems can be addressed while, at the same time, assuring that the fund always has sufficient monies for agricultural projects.

Oregon has a problem but the citizens of Oregon can go a long way to finding a solution by passing this resolution. We urge you to vote "Yes" for this resolution, both to correct a pressing deficiency in our state water systems as well as to provide a safe source of drinking water for us all.

Submitted by: Larry R. Clausen, President
Oregon Public Health Association
P.O. Box 746
Portland, Oregon 97207

(This space purchased for \$300 in accordance with ORS 251.255.)

The printing of this argument does not constitute an endorsement by the State of Oregon, nor does the state warrant the accuracy or truth of any statement made in the argument.

Measure No. 1 & No. 2

STATE OF
OREGON

continued 

ARGUMENT IN FAVOR

VOTE YES FOR FAMILY FARMS AND CLEAN WATER

"God blessed the Oregon country with great resources like our rugged Cascades and vast forests.

"One natural resource essential to Oregon's quality of life is pure drinking water. Another is Oregon's rich fertile farmland, like our Willamette Valley.

"We must provide generations of stewardship for these resources. Our great-grandchildren should share our clean water and family farm heritage."

DAVE McTEAGUE

View of: **DAVE McTEAGUE**

Position: Democratic National Committeeman
Memberships: Union Hill Grange (Marion County)
Oregon Farmer's Union
Oregon Wildlife Federation
Degree: University of Oregon (Political Science)

Fellow Oregonians:

- **MEASURE #1 PROTECTS OREGON RESIDENTS.**
 - In 1977 voters approved the Water Development Fund to allow low-interest loans for irrigation projects.
 - **The voter's major purpose was to aid Oregon's Small Family Farmers.** Our law granted them loan preference.
 - **However, the Legislature goofed!** A major legislative flaw created 2 dangerous loopholes which could allow:
 - a) Funds to be given to large foreign or out-of-state corporations.
 - b) Funds to be given away without repayment requirements.
 - Measure #1 inserts "for loans for residents of this state" in our Constitution, filling this loophole.
- **OUR CLEAN WATER ENDANGERED!**
 - **New-Right federal policies of James Watt and Denny Smith endanger our clean drinking water:**
 - a) Logging pristine watersheds like Marion County's Opal Creek and the Bull Run will foul our water with silt.
 - b) Rolling back clean water and chemical pollution standards removes our protections.
 - Oregonians may need improvements to save our clean drinking water. Measure #1 helps provide funding to small municipal water systems.
 - **Our cities like: Albany, Oregon City, Woodburn, West Linn, Gladstone, Monmouth, Canby, Silverton, Independence and Stayton may need this help!**

Sincerely,
DAVE McTEAGUE

512 Oregonians signed a petition agreeing with this argument and requesting that it be printed in the Voters' Pamphlet.

Submitted by: Beulah Hand and Steve Anderson
Co-Chairpersons, McTeague for Congress
P.O. Box 2273, Pringle Park Station
Salem, Oregon 97308

(This space purchased for \$300 in accordance with ORS 251.255.)

The printing of this argument does not constitute an endorsement by the State of Oregon, nor does the state warrant the accuracy or truth of any statement made in the argument.

HOUSE JOINT RESOLUTION 1—Referred to the Electorate of Oregon by the 1981 Legislature, to be voted on at the Primary Election, May 18, 1982.

BALLOT TITLE

2 MULTIFAMILY HOUSING FOR ELDERLY AND DISABLED PERSONS

QUESTION—Shall loans be made under elderly housing bond program for housing for disabled persons? Shall low income restriction be repealed?

YES

NO

PURPOSE—Amends state constitution. At the present time, the state may sell bonds to make loans to finance multifamily housing for low income elderly persons. The measure repeals the low income restriction. This measure also allows loans for multifamily housing for disabled persons. It also permits state loans to elderly persons to buy ownership interest in single units in multifamily housing. It does not increase the bonding authority of the state.

Be It Resolved by the Legislative Assembly of the State of Oregon:

Paragraph 1. Section 1, Article XI-I(2) of the Constitution of the State of Oregon is amended to read:

Sec. 1. In the manner provided by law and notwithstanding the limitations contained in section 7, Article XI of this Constitution, the credit of the State of Oregon may be loaned and indebtedness incurred in an amount not to exceed, at any one time, one-half of one percent of the true cash value of all taxable property in the state to provide funds to be advanced, by contract, grant, loan or otherwise, for the purpose of providing additional financing for multifamily housing for [elderly households of low income] the elderly and for disabled persons. Multifamily housing means a structure or facility designed to contain more than one living unit., which units may be rented, leased, owned or purchased by elderly households of low income. The structure or facility may provide spaces for common use by the occupants.] Additional financing may be provided to the elderly to purchase ownership interest in the structure or facility.

Paragraph 2. The amendment proposed by this resolution shall be submitted to the people for their approval or rejection at the next regular primary election held throughout this state.

Measure No. 2

STATE OF OREGON

continued 

EXPLANATION

Ends Low-Income Restriction

This measure changes the state constitution so that the state may sell bonds to make loans to finance multifamily housing for elderly persons even if they do not have a low income. Under current law, the state may sell bonds to make loans to finance multifamily housing only for low-income elderly persons. Measure Number 2 ends the low-income restriction.

Allows Inclusion of Disabled Persons in Program

Measure Number 2 changes the state constitution to allow the sale of bonds to make loans to finance multifamily housing for disabled persons. Under current law, these loans may not be made to finance housing specifically for the disabled.

Allows Financing of Purchase by Elderly

The measure changes the state constitution to provide that funds from the bonds may be used to finance the purchase of the multifamily housing by the elderly. Under current law, the individuals may not obtain loans from the bond funds to finance the purchase of individual units. This will be possible for the elderly if Measure Number 2 is approved.

Does Not Increase Authorized Debt

Measure Number 2 does not increase the limit on debt currently established by the state constitution for the financing of multifamily housing for the low-income elderly. The measure retains the existing debt lid to apply to financing of multifamily housing for both the elderly and disabled and to financing of the purchase of individual units by the elderly. The combined debt for financing all these programs cannot be more than the limit under present law.

Requires Legislation

The legislature must pass laws to carry out this measure if it receives voter approval. This is required by the present language of section 4, Article XI-I(2) of the state constitution. The legislature already has passed one law to carry out this measure. That law, however, will not operate unless Measure Number 2 is approved.

Committee Members:

Senator Jim Simmons
Representative Howard Cherry
Senator Ed Fadeley
Representative Joyce Cohen
Frank Thompson

Appointed by:

Secretary of State
Secretary of State
President of the Senate
Speaker of the House
Members of Committee

(This Committee appointed to provide an impartial explanation of the ballot measure pursuant to ORS 251.215.)

NO ARGUMENTS OPPOSING THIS BALLOT MEASURE WERE FILED WITH THE SECRETARY OF STATE.

ARGUMENT IN FAVOR

Measure Number 2 deserves the support of Oregonians. It helps elderly and disabled citizens get housing without imposing new financial burdens on the public.

The measure:

ONE: Expands eligibility to elderly persons not already eligible to rent low-cost, state-financed multifamily housing. Low-income citizens already participate in this program.

TWO: Makes disabled persons eligible to rent low-cost, state-financed multifamily housing.

THREE: Allows funds from state bonds already authorized to be loaned to the elderly for the purchase of individual multifamily-housing units.

Measure Number 2 does not increase the limit on debt for financing multifamily housing for the low-income elderly. The combined debt for financing the entire program cannot be more than the present constitutional limit.

Support Measure Number 2. It helps elderly and disabled Oregonians obtain low-cost housing. At the same time, it protects our pocketbooks.

Joint Legislative

Committee Members:

Senator Rod Monroe
Representative Peter Courtney
Representative Eldon Johnson

Appointed by:

President of the Senate
Speaker of the House
Speaker of the House

(This Committee appointed to provide legislative argument in support of the ballot measure pursuant to ORS 251.245.)

The printing of this argument does not constitute an endorsement by the State of Oregon, nor does the state warrant the accuracy or truth of any statement made in the argument.

Measure No. 2

STATE OF
OREGON

ARGUMENT IN FAVOR

VOTE YES "FOR HOUSING FOR ELDERLY & HANDICAPPED CITIZENS"

Ballot Measure 2 would provide additional housing, at a reasonable price, for elderly and disabled Oregon citizens.

Passage of the measure would have a positive impact on the Oregon economy by providing financing for reasonably priced housing for the elderly and disabled.

Measure 2 does not increase taxes and does not expand current state bonding authority.

In 1978, Oregon voters authorized the State of Oregon to issue general obligation bonds to finance multifamily rental housing for the elderly. The bonding authority now equals \$412 million. To date, \$23 million has been used. Ballot Measure 2 does not increase this previously authorized bonding limit.

Currently, the Oregon Constitution permits rental housing to be financed only for the elderly.

Ballot Measure 2 expands the program to allow housing for our severely handicapped citizens who require group living arrangements.

Ballot Measure 2 would allow eligible elderly persons to buy a unit in a cooperative or condominium apartment building or a mobile home in a mobile home park.

The program will still serve below median income elderly households as defined by state law. Definition of income should be in state law rather than our constitution.

A vote "Yes" on Ballot Measure 2 will benefit our handicapped and elderly citizens.

Submitted by: Ralston Smith, Chairperson
The Committee for Elderly and
Handicapped Housing
1420 N.W. 15th
Corvallis, Oregon 97330

(This space petitioned by 1,000 electors in accordance with ORS 251.255.)

The printing of this argument does not constitute an endorsement by the State of Oregon, nor does the state warrant the accuracy or truth of any statement made in the argument.

ARGUMENT IN FAVOR

VOTE YES HELP SENIOR AND DISABLED OREGONIANS HELP OUR DEPRESSED HOUSING INDUSTRY

"Private home ownership, once part of the American Dream, is becoming an endangered species as Reagan's federal policies price most Oregonians out of the private housing market. This is wrong.

"Measure #2 will help Oregon's Seniors and Disabled own their housing. It's one step towards a solution."

DAVE McTEAGUE

Views of: **DAVE McTEAGUE**
Position: Democratic National Committeeman
Member: Oregon State Council for Senior Citizens
Salem Gray Panthers
Oregon Consumer League
Degree: University of Oregon (Political Science)

Fellow Oregonians:

HELP OUR HOUSING INDUSTRY

- Congressman Les AuCoin stated January 6th "the Reagan administration's 'anti-housing bias' threatens to destroy a faltering industry." Oregonian, 1/7/82.
- Now Oregonians should help our housing industry and the thousands of Oregonians out of work in construction work and lumber mills.
- Measure #2 will provide increased capital for housing.

HELP OUR SENIORS AND DISABLED

- Oregon's Senior Citizens and Disabled are facing increased hardships because inflation destroys the buying power of their fixed incomes and irresponsible New-Right federal policies have reduced their benefits.
- Measure #2 will help meet the housing needs of Senior Citizens and Disabled persons.

PRESERVE PRIVATE HOME OWNERSHIP

- Americans have come to expect to be able to own their homes. Private home ownership builds community responsibility and involvement.
- Unless our government can reverse the trends which are forcing most Americans out of private housing markets, a fundamental and radical change in our lifestyle will occur.
- Measure #2 will offer us a tool to preserve private home ownership.

MORE ACTION NEEDED

- Measure #2 is not the entire answer. It won't solve the problem alone. Government at all levels must start developing housing policies to make private home ownership a reality for average Oregonians again.

Sincerely,
DAVE McTEAGUE

472 Oregonians signed a petition agreeing with this argument and requesting that it be printed in the Voters' Pamphlet.

Submitted by: Steve Anderson and Beulah Hand
Co-Chairpersons, McTeague for Congress
P.O. Box 2273, Pringle Park Station
Salem, Oregon 97308

(This space purchased for \$300 in accordance with ORS 251.255.)

The printing of this argument does not constitute an endorsement by the State of Oregon, nor does the state warrant the accuracy or truth of any statement made in the argument.

Measure No. 3

STATE OF
OREGON

continued 

HOUSE JOINT RESOLUTION 22—Referred to the Electorate of Oregon by the 1981 Legislature, to be voted on at the Primary Election, May 18, 1982.

BALLOT TITLE

3 STATE BONDS FOR FUND TO FINANCE CORRECTIONS FACILITIES

QUESTION—Shall state sell general obligation bonds for fund to finance state, regional, county or city corrections facilities?

YES

NO

PURPOSE—Constitutional amendment would permit state to sell bonds for fund to finance acquisition, construction, equipping or improvement of state, regional, county or city corrections facilities. Bond issuance not to exceed \$60 million. Requires legislature to provide for payment of bonds.

ESTIMATE OF FINANCIAL EFFECT—This proposed amendment authorizes the issuance of general obligation bonds in an amount not to exceed \$60 million for the purpose of creating the Corrections Building Fund. The principal and interest for these bonds will be repaid from the state general fund.

Be It Resolved by the Legislative Assembly of the State of Oregon:

Paragraph 1. The Constitution of the State of Oregon is amended by creating a new Article to be known as Article XI-K and to read:

ARTICLE XI-K

SECTION 1. Notwithstanding the limits contained in any other provision of this Constitution, the credit of the State of Oregon may be loaned and indebtedness incurred in an amount not to exceed \$60 million for the purpose of creating a fund to be known as the Corrections Building Fund. This fund shall be used to provide financing for the planning, acquisition, construction, equipping or improvement of state, regional, county or local corrections facilities. The facilities may include, but are not limited to, jail or prison facilities, work camps and centers for housing inmates in the process of paying fines or making restitution. The Legislative Assembly by law may provide for financial grants to counties or cities from the Corrections Building Fund for acquisition, construction, equipping or improvement of regional, county or city corrections facilities, other than jails. The Legislative Assembly by law may provide for loans to counties or cities from the Corrections Building Fund for the acquisition, construction, equipping or improvement of regional, county or city corrections facilities, including jails. Cities or counties may borrow from the Corrections Building Fund in such manner as may be provided by law.

SECTION 2. Bonds of the State of Oregon containing a direct promise on behalf of the state to pay the face value thereof, with the interest therein provided for, may

be issued in an amount authorized by section 1 of this Article for the purpose of creating such fund. The bonds shall be a direct obligation of the state and shall be in such form and shall run for such periods of time and bear such rates of interest as shall be provided by law.

SECTION 3. Refunding bonds may be issued and sold to refund any bonds issued under authority of section 2 of this Article. There may be issued and outstanding at any time bonds aggregating the amount authorized by section 1 of this Article, but at no time shall the total of all bonds outstanding, including refunding bonds, exceed the amount so authorized.

SECTION 4. Bonds and interest thereon are payable from any state funds designated for that purpose by the Legislative Assembly, but if the Legislative Assembly does not designate any state funds for that purpose, then the Legislative Assembly shall provide for an annual levy of ad valorem taxes in a manner prescribed by law upon all the taxable property in the State of Oregon in sufficient amounts to provide for the payment of principal and interest of bonds issued pursuant to sections 2 and 3 of this Article.

SECTION 5. The authority contained in sections 1 and 2 of this Article to loan the credit of the State of Oregon and to incur debt, and to issue bonds of the State of Oregon, shall terminate on January 1, 1991. The termination of authority as provided in this section shall not affect rights and obligations already incurred by the state in regard to bonds issued before January 1, 1991.

SECTION 6. The Legislative Assembly may enact legislation to carry out this Article. This Article shall supersede all conflicting constitutional provisions and shall supersede any conflicting provision of a county or city charter or act of incorporation, including but not limited to debt limitations imposed by any such provision.

Paragraph 2. The amendment proposed by this resolution shall be submitted to the people for their approval or rejection at the next state-wide primary election.

Measure No. 3

STATE OF
OREGON

continued 

EXPLANATION

This measure, if approved by the voters, amends the state constitution. Approval would permit creation of a fund to be known as the Corrections Building Fund. The fund would be used to finance planning, acquisition, construction, equipping or improvement of state, regional, county or local corrections facilities. In addition to using the fund directly for such purposes, the Legislative Assembly by law could provide for grants from the fund to counties or cities to acquire, construct, equip or improve those regional, county or city corrections facilities other than jails, and could provide for loans to counties or cities to acquire, construct, equip or improve any regional, county or city correctional facilities, including jails.

To create the Corrections Building Fund, the state would be empowered to issue general obligation bonds. The total amount of debt the state could incur under this measure is \$60 million. The measure would authorize the legislature to enact law to carry out the measure.

The measure would authorize the legislature to provide for repayment of the bonds from state revenues; but if the legislature does not act to appropriate the repayment, the bonds shall be repaid by a levy of an ad valorem tax on all real property within the State of Oregon.

Authority to issue bonds under this measure would end on January 1, 1991. The termination date would not affect rights or obligations incurred by the state regarding bonds issued before that date.

Committee Members:
Senator Frank Roberts
Representative Mary McCauley
Burrows
Senator Cliff Trow
Representative Tom Mason
Senator Bill McCoy

Appointed by:
Secretary of State
Secretary of State
President of the Senate
Speaker of the House
Members of Committee

(This Committee appointed to provide an impartial explanation of the ballot measure pursuant to ORS 251.215.)

ARGUMENT IN FAVOR

Oregon, like many other states, is faced with the need to provide additional cell space for an increasing number of convicted offenders who must be confined to protect the public. Both county and state needs can be addressed under the provisions of this measure.

There has been no major construction of state correctional facilities in Oregon since 1959. Work is now underway to develop a construction plan which will meet present and future needs for both county jails and state prisons. When completed this plan will be submitted to the legislature for its review. Bonds cannot be sold until the plan receives legislative approval.

The question is, after the development and approval of a plan, how can the plan best be funded?

This ballot measure advocates the sale of bonds as the best method. Through the use of bonds, construction projects can be paid off, over time, rather than paying the entire amount at once.

It is important to understand that this measure does not authorize construction, neither does it create a "blank check" for construction. It simply permits the legislature to authorize the sale of up to \$60 million in bonds, with provisions to remove that authorization after a ten (10) year period.

There is no question that additional correctional facilities are necessary in Oregon to preserve public safety. This measure will make it possible to responsibly finance their acquisition, construction or improvement, over time, rather than potentially bankrupting already limited cash reserves.

**Joint Legislative
Committee Members:**
Senator Anthony Meeker
Representative Peter Courtney
Representative Kip Lombard

Appointed by:
President of the Senate
Speaker of the House
Speaker of the House

(This Committee appointed to provide legislative argument in support of the ballot measure pursuant to ORS 251.245.)

The printing of this argument does not constitute an endorsement by the State of Oregon, nor does the state warrant the accuracy or truth of any statement made in the argument.

ARGUMENT IN FAVOR

MEASURE #3 IS A FAIR APPROACH TO THE CORRECTIONS DILEMMA IN OREGON

FAIR JUSTICE: The present system is unfair to the taxpayer, the victim, and the offender.

The corrections system in Oregon has not kept pace with the growth in population or in crime. The number of people in Oregon has increased by more than one million since the last state prison was built. Counties have added space, but nowhere near enough to meet the demand. Crime is increasing faster than the population. Five years ago, the number of reported crimes per 1,000 Oregonians was 60; today, it is 71. Nationally Oregon ranks 11th in reported crime and even higher — 9th — in property crime.

Releasing offenders is not an acceptable solution. We must provide adequate space to protect the public. We must strike a reasonable balance between the need to lock up serious offenders in secure settings, and the need to provide opportunities for less serious offenders or those nearing parole to learn constructive ways to live, including payment of restitution for their crimes. The threat of confinement must be restored. Without adequate jail or prison space, offenders know the system well enough to realize that many types of crime carry little or no potential for punishment.

FAIR GEOGRAPHICALLY: The need for more space exists in all regions of the state, and this measure provides a way to respond statewide.

The measure requires that attention be given to the full spectrum of corrections services and facilities across the state. Local plans developed by county commissioners with citizen input will be considered in the total state plan. Any county which proposes a plan and justification for it must have its needs considered. The Legislature will make the final decision on the plan.

FAIR FINANCING: State issued general obligation long-term bonds are the most fiscally responsible and least costly means of paying for the construction of diverse facilities around the state.

The total amount of these bonds cannot ever exceed \$60 million and none can be issued after January 1, 1991. Even with high interest rates, state tax-exempt general obligation bonds are less expensive annually than a lump-sum state expenditure, or than local bonds issued for local facilities. The state bonds are NOT intended to be paid from property taxes, but solely by legislative appropriations from the State General Fund. The cost is estimated to be about \$3 per person, per year.

Constructing corrections facilities is a high cost investment. However, the cost of crime is high, too — to the taxpayer and to the victim. The consequences of increasing crime impose other burdensome costs to taxpayers and painful human costs to victims. A diversified corrections system which can incarcerate when needed and offer alternatives when appropriate is the least costly overall.

VOTE "YES" ON BALLOT MEASURE #3

Submitted by: Representative Donna Zajonc, Chairperson
Committee to Finance New Correctional
Facilities
4789 Sesame Street N.E.
Salem, Oregon 97305

(This space purchased for \$300 in accordance with ORS 251.255.)

The printing of this argument does not constitute an endorsement by the State of Oregon, nor does the state warrant the accuracy or truth of any statement made in the argument.

ARGUMENT IN FAVOR

More facilities are needed in Oregon to lock up convicted criminals to protect law abiding citizens. The state needs more prison cells. Counties need more jail space. Both the state and counties need more alternatives such as work camps and restitution centers.

The state has not built a major correctional facility for felons for more than 20 years. Counties have added only a limited number of cells for misdemeanants. But in those 20 years, the state's population has increased nearly 50 percent. Crime has increased even faster. More offenders are being sent to prison, and kept in prison longer, than at any time in recent history.

This means that the corrections system at both the state and county levels has been stretched to the limit. Ballot Measure Three represents a balanced, fiscally sound approach to the problem.

1. It would provide more space so we can lock up criminals who have committed serious crimes.
2. It would provide more space in alternative settings so we can help prisoners work their way back into the community, or make it possible for them to pay restitution to the victims of their crimes.
3. It would provide a method of paying for these facilities that makes good financial sense. Bonding would allow the state to spread the construction or acquisition cost over time in much the same way as a person would buy a home.

Frustrations and limitations imposed by inadequate correctional facilities are very real for all concerned — law enforcement officers, prosecutors, judges, parole and probation officers, and the general public.

Frustrations and fears are even more real for the victims of crime — real emotions born of real increases in crime. New correctional facilities will not stop crime, but they will assure the threat of confinement and punishment for those who violate the law.

Because crime is increasing, we must increase our efforts to respond. Ballot Measure Three is part of this response. It is necessary. It is balanced. It is fiscally sound. It will help the state. It will help the counties. It will help protect the safety of Oregonians. The issue has been studied long enough. The time has come to bring our corrections system up-to-date. As Governor and Attorney General, we support Ballot Measure Three, and we urge your support as well.

Submitted by: Governor Vic Atiyeh
Attorney General Dave Frohnmayer
State Capitol
Salem, Oregon 97310

(This space purchased for \$300 in accordance with ORS 251.255.)

The printing of this argument does not constitute an endorsement by the State of Oregon, nor does the state warrant the accuracy or truth of any statement made in the argument.

Measure No. 3

STATE OF
OREGON

ARGUMENT IN OPPOSITION

We oppose the construction of more prison facilities in Oregon. Oregon already ranks in the top third of the states in the rate of incarceration. More prison bed space would result in more prisoners and greater costs to the taxpayers. Abt Associates, in a study for the Federal government, noted that the major factor in the imprisonment rate is the space available. In other words, the more space available, the more police and judicial practices change to fill that space. Other options exist for the taxpayers of Oregon.

1. **BUILDING MORE PRISONS IS NOT A SOLUTION TO THE OVERCROWDING OF THE OREGON PRISON SYSTEM.** Overcrowding can be attributed to the unnecessary incarceration of non-violent offenders. Imprisonment should be a last resort reserved for the few truly dangerous. Community based alternatives, such as restitution, are safe, effective, less expensive, and a viable option for us.
2. **OUR SAFETY AS INDIVIDUALS DOES NOT INCREASE WITH AN EXPANSION OF THE PRISON SYSTEM.** Crime rates are higher in states where the main response to crime has been more prison construction. It rises with the increased number of people coming into contact with the "schools of crime." Former prison warden, William Nagel, says, "Has all this harshness brought us protection? The crime statistics suggest not . . ."
3. **THIS BOND MEASURE IS AMBIGUOUS.** No specific uses are designated for the 60 million dollars. It relies on the 1983 Oregon legislature to determine use. Your county, regional, or state plans may go to waste.
4. **COST TO OREGONIANS WOULD BE TREMENDOUS IN TERMS OF MONEY AND LOST OPPORTUNITIES.** 60 million dollars is only an initial expense. William Nagel estimates that for every dollar spent on prison construction, the taxpayers pay another \$16 (exclusive of inflation) for operations over three decades. Even the initial 60 million dollars would weaken an already poor bond market. This measure could endanger other bonded projects so desperately needed in the ailing Oregon economy.

We urge that you vote against this measure.

Submitted by: Jacklyn Bartruff for
People for Prison Alternatives
1987 University Street
Eugene, Oregon 97403

(This space purchased for \$300 in accordance with ORS 251.255.)

The printing of this argument does not constitute an endorsement by the State of Oregon, nor does the state warrant the accuracy or truth of any statement made in the argument.

ARGUMENT IN OPPOSITION

Rep. Wally Priestley urges you to vote "No" on Measure No. 3.

The new prison facilities Measure No. 3 seeks to build will: cost too much, decrease Oregonians' personal security, further stress Oregon's bond rating, and not be needed.

- **Cost.** The \$60 million sought through Measure No. 3 will actually add up to \$120 million when interest is added. This means \$45.60 for every woman, man, and child in Oregon. This means either higher taxes or cuts in programs benefitting seniors, schools and many others.
- **Decreases security.** Since the early 1970's the Oregon Corrections Division has opted for fewer programs that rehabilitate prisoners and more strictly "custodial" efforts. The result has been that released prisoners now commit more crimes than before this change. In fact, 50% more prisoners return to prison now than when we had less emphasis on caging and more on helping.
- **Bond rating.** Did you know Oregon has borrowed far more money through bonding than any other state? Oregon's bonded indebtedness has multiplied four-fold since 1972. Our bonding policy cost Oregon its triple A bond rating in July 1980. Adding these prison bonds could raise the cost of future bond sales for:
 - Veterans
 - Elderly housing
 - Pollution control
 - Highways
 - Education
 - Reforestation
- **Unnecessary.** Studies show that the crime rate has closely followed the population of 15-30 year-olds in Oregon. This population has already peaked here and is expected to decline over the next 20 years. By the time the new facilities would be usable, the need for jail space will be about equal to the need in 1979. Let's show more wisdom than the Portland school board did when they built two high schools in the 1960's only to have surplus space and the need to close them a little more than a decade later.

Vote "No" on Measure No. 3. More concrete and steel is not the answer.

Submitted by: Representative Wally Priestley
7427 N. Lancaster Street
Portland, Oregon 97217

(This space purchased for \$300 in accordance with ORS 251.255.)

The printing of this argument does not constitute an endorsement by the State of Oregon, nor does the state warrant the accuracy or truth of any statement made in the argument.

Measure No. 4

STATE OF OREGON

continued 

HOUSE BILL 3237—Referred to the Electorate of Oregon by the 1981 Legislature, to be voted on at the Primary Election, May 18, 1982.

BALLOT TITLE

4 RAISES TAXES ON COMMERCIAL VEHICLES, MOTOR VEHICLES FUELS FOR ROADS

QUESTION—Shall truck and other commercial vehicle taxes and motor vehicle fuel taxes be raised for road repair, improvement and construction?

YES

NO

PURPOSE—The measure would raise commercial vehicle highway taxes an average of 12.5 percent this July 1, 11.1 percent on July 1, 1983, and 10 percent on July 1, 1984. The state tax on gas and other motor vehicle fuels is now 8¢ per gallon. This measure raises this tax by 1¢ per gallon on each of these three dates. Use of these funds is limited by the Oregon Constitution to road repair, improvement and construction.

ESTIMATE OF FINANCIAL EFFECT—This measure will increase revenue to the Highway Fund by \$20.6 million in fiscal year 1982-1983; \$42.3 million in fiscal year 1983-1984; \$65.2 million in fiscal year 1984-1985. Distribution of this revenue will be made as follows: 67.76 percent state government; 20.07 percent county governments; 12.17 percent city governments.

AN ACT

Relating to motor vehicle taxes; amending ORS 319.020, 319.530, 767.820 and 767.825; and providing that this Act be referred to the people for their approval or rejection.

Be It Enacted by the People of the State of Oregon:

Section 1. On July 1, 1982, ORS 319.020, as amended by section 1, chapter _____, Oregon Laws 1981 (Enrolled House Bill 3241), is further amended to read:

319.020. (1) Subject to subsections (2) to (4) of this section, in addition to the taxes otherwise provided for by law, every dealer and subdealer engaging in the dealer's or subdealer's own name, or in the name of others, or in the name of the dealer's or subdealer's representatives or agents in this state, in the sale, use or distribution of motor vehicle fuel or aircraft fuel or withdrawal of motor vehicle fuel or aircraft fuel for sale, use, or distribution within areas in this state within which the state lacks the power to tax the sale, use, or distribution of motor vehicle fuel or aircraft fuel, shall:

(a) Not later than the 25th day of each calendar month, render a statement to the division of all motor vehicle fuel or aircraft fuel sold, used, distributed or so withdrawn by the dealer or subdealer in the State of Oregon as well as all such fuel sold, used or distributed in this state by a purchaser thereof upon which sale, use or

distribution the dealer has assumed liability for the applicable license tax during the preceding calendar month.

(b) Pay a license tax computed on the basis of [eight] nine cents per gallon of such motor vehicle fuel or aircraft fuel so sold, used, distributed or withdrawn as shown by such statement in the manner and within the time provided in ORS 319.010 to 319.430.

(2) When aircraft fuel is sold and delivered by a dealer or subdealer to a person holding a valid and unrevoked license as an aircraft fuel retailer or is delivered by the dealer or subdealer into the fuel tanks of aircraft the license tax shall be computed on the basis of three cents per gallon of fuel so sold and delivered, except that when aircraft fuel is delivered by a dealer or subdealer into the fuel tanks of aircraft operated by turbine engines (turbo-prop or jet), or when it is delivered into storage facilities operated by a licensed aircraft fuel retailer and used exclusively for fueling aircraft operated by turbine engines (turbo-prop or jet), the tax rate shall be one-half of one cent per gallon.

(3) In lieu of claiming refund of the tax paid on motor vehicle fuel consumed by such dealer or subdealer in nonhighway use as provided in ORS 319.280, 319.290 and 319.320, or of any prior erroneous payment of license tax made to the state by such dealer or subdealer, the dealer or subdealer may show such motor vehicle fuel as a credit or deduction on the monthly statement and payment of tax.

(4) The license tax computed on the basis of the sale, use, distribution or withdrawal of motor vehicle or aircraft fuel shall not be imposed wherever such tax is prohibited by the Constitution or laws of the United States with respect to such tax.

Section 2. On July 1, 1982, ORS 319.530, as amended by section 2, chapter _____, Oregon Laws 1981 (Enrolled House Bill 3241) is further amended to read:

319.530. To compensate this state partially for the use of its highways, an excise tax hereby is imposed at the rate of [eight] nine cents per gallon on the use of fuel in a motor vehicle.

Section 3. On July 1, 1982, ORS 767.820, as amended by section 3, chapter _____, Oregon Laws 1981 (Enrolled House Bill 3241), is further amended to read:

767.820.

MILEAGE TAX RATE TABLE "A"

Declared Combined Weight Groups (Pounds)	Fee Rates Per Mile (Mills)	
0 to 6,000	[1.5]	2.0
6,001 to 8,000	3.0	
8,001 to 10,000	[4.0]	4.5
10,001 to 12,000	[5.0]	6.0
12,001 to 14,000	[6.5]	7.5
14,001 to 16,000	[7.5]	9.0
16,001 to 18,000	[9.0]	10.5
18,001 to 20,000	[10.5]	12.0
20,001 to 22,000	[12.0]	13.5
22,001 to 24,000	[13.5]	15.0

Measure No. 4

STATE OF OREGON

continued 

24,001 to 26,000	[15.0]	16.5
26,001 to 28,000	[16.0]	18.0
28,001 to 30,000	[17.0]	19.5
30,001 to 32,000	[18.5]	21.0
32,001 to 34,000	[20.0]	22.5
34,001 to 36,000	[21.5]	24.0
36,001 to 38,000	[23.0]	25.5
38,001 to 40,000	[24.5]	27.5
40,001 to 42,000	[26.0]	29.0
42,001 to 44,000	[27.5]	31.0
44,001 to 46,000	[29.0]	33.0
46,001 to 48,000	[30.5]	34.5
48,001 to 50,000	[32.0]	36.0
50,001 to 52,000	[33.5]	37.5
52,001 to 54,000	[35.0]	39.0
54,001 to 56,000	[36.0]	40.5
56,001 to 58,000	[37.0]	42.0
58,001 to 60,000	[38.5]	43.5
60,001 to 62,000	[40.0]	45.0
62,001 to 64,000	[41.0]	46.0
64,001 to 66,000	[42.0]	47.0
66,001 to 68,000	[43.0]	48.0
68,001 to 70,000	[43.5]	49.0
70,001 to 72,000	[44.0]	49.5
72,001 to 74,000	[44.5]	50.0
74,001 to 76,000	[45.0]	51.0
76,001 to 78,000	[45.5]	51.5
78,001 to 80,000	[46.0]	52.0
80,001 and over	Add 0.5 mill per ton or fraction of ton	

MILEAGE TAX RATE TABLE "B"

Declared Combined Weight Groups (Pounds)	Fee Rates Per Mile (Mills)	
0 to 6,000	[7.0]	8.0
6,001 to 8,000	[9.0]	10.5
8,001 to 10,000	[11.0]	12.5
10,001 to 12,000	[13.0]	15.0
12,001 to 14,000	[15.5]	17.5
14,001 to 16,000	[18.0]	20.0
16,001 to 18,000	[20.5]	22.5
18,001 to 20,000	[22.5]	25.0
20,001 to 22,000	[24.5]	27.5
22,001 to 24,000	[27.0]	30.5
24,001 to 26,000	[29.0]	32.5
26,001 to 28,000	[31.0]	34.5
28,001 to 30,000	[33.0]	37.0
30,001 to 32,000	[35.5]	39.5
32,001 to 34,000	[37.5]	42.0
34,001 to 36,000	[39.5]	44.0
36,001 to 38,000	[41.0]	46.0
38,001 to 40,000	[43.0]	48.5
40,001 to 42,000	[45.0]	51.0
42,001 to 44,000	[47.0]	53.0
44,001 to 46,000	[49.0]	55.0
46,001 to 48,000	[51.0]	57.5

48,001 to 50,000	[53.0]	60.0
50,001 to 52,000	[55.5]	62.5
52,001 to 54,000	[58.0]	65.0
54,001 to 56,000	[60.5]	67.5
56,001 to 58,000	[62.0]	69.5
58,001 to 60,000	[63.0]	71.0
60,001 to 62,000	[64.5]	72.5
62,001 to 64,000	[66.0]	74.0
64,001 to 66,000	[67.5]	75.5
66,001 to 68,000	[68.5]	77.0
68,001 to 70,000	[69.5]	78.5
70,001 to 72,000	[71.0]	80.0
72,001 to 74,000	[72.0]	81.0
74,001 to 76,000	[73.0]	82.0
76,001 to 78,000	[74.0]	83.0
78,001 to 80,000	[75.5]	84.5
80,001 and over	Add [1.0] [mill] mills per ton or fraction of ton	1.5

FLAT FEE TABLE "C"

Declared Combined Weight Groups (Pounds)	Flat Fee	
0 to 6,000	\$ [40]	45
6,001 to 8,000	[55]	65
8,001 to 10,000	[70]	85
10,001 to 12,000	[85]	100
12,001 to 14,000	[105]	115
14,001 to 16,000	[130]	145
16,001 to 18,000	[160]	180

FLAT FEE TABLE "D"

Declared Combined Weight Groups (Pounds)	Flat Fee	
0 to 6,000	\$ [160]	180
6,001 to 8,000	[190]	215
8,001 to 10,000	[220]	250
10,001 to 12,000	[255]	285
12,001 to 14,000	[290]	320
14,001 to 16,000	[325]	365
16,001 to 18,000	[370]	415

Section 4. On July 1, 1982, ORS 767.825, as amended by section 4, chapter _____, Oregon Laws 1981 (Enrolled House Bill 3241), is further amended to read:

767.825. (1) In lieu of the fees prescribed in ORS 767.815, carriers may pay an annual fee on each motor vehicle operated by them the combined weight of which does not exceed 18,000 pounds. The fees may be paid on a

Measure No. 4

STATE OF
OREGON

continued 

quarterly basis on or before the first day of each quarter. Quarterly periods shall commence January 1, April 1, July 1 and October 1. For operations commencing after the beginning of a quarter one-third the amount of the quarterly payment shall be paid for each month or partial month remaining in the quarter. The fees shall be determined by finding the fee rate applicable to the appropriate combined weight group appearing in flat fee tables "C" and "D."

(2) A carrier may be relieved from payment of the fee provided in subsection (1) of this section for any quarter on a motor vehicle which is not operated, if the identification plate or marker for the motor vehicle is surrendered to the commissioner on or before the fifth day of the quarter for which relief is sought.

(3) In lieu of other fees provided in ORS 767.815, carriers engaged in operating motor vehicles in the transportation of logs, poles or piling may pay annual fees for such operation computed as follows:

(a) One dollar and [fifteen] twenty-five cents for each 100 pounds of declared combined weight on motor vehicles using as a propulsion fuel gasoline on which has been paid to the State of Oregon the gasoline tax provided by law.

(b) Three dollars and [twenty] sixty cents for each 100 pounds of declared combined weight on those motor vehicles using as a propulsion fuel any fuel other than gasoline on which has been paid to the State of Oregon the gasoline tax provided by law.

(c) Any carrier electing to pay fees under this method may, as to vehicles otherwise exempt from taxation, elect to be taxed on the mileage basis for movements of such empty vehicles over public highways whenever operations are for the purpose of repair, maintenance, servicing or moving from one exempt highway operation to another.

(4) The annual fees provided in subsections (3) and (6) of this section may be paid on a monthly basis. Any carrier electing to pay fees under this method may not change an election during the same calendar year in which the election is made, but may be relieved from the payment due for any month on a motor vehicle which is not operated. A carrier electing to pay fees under this method shall report and pay these fees on or before the 10th of each month for the preceding month's operations. A monthly report shall be made on all vehicles on the annual fee basis including any vehicle not operated for the month.

(5)(a) In lieu of the fees provided in ORS 767.805 to 767.815, motor vehicles with a combined weight of less than 46,000 pounds and that are being operated under an apportioned farm license as defined in ORS 481.225 (2) may pay annual fees for such operation computed as follows:

(A) One dollar and [fifteen] twenty-five cents for each 100 pounds of declared combined weight on motor vehicles using as a propulsion fuel gasoline on which has been paid to the State of Oregon the gasoline tax provided by law.

(B) [One dollar and ninety-five] Two dollars and fifteen cents for each 100 pounds of declared combined weight on those vehicles using as a propulsion fuel any

fuel other than gasoline on which has been paid to the State of Oregon the gasoline tax provided by law.

(b) The annual fees provided in this subsection shall be paid in advance but may be paid on a monthly basis on or before the first day of the month. A carrier may be relieved from the fees due for any month during which the motor vehicle is not operated for hire if a statement to that effect is filed with the commissioner on or before the fifth day of the first month for which relief is sought.

(6) In lieu of other fees provided in ORS 767.815, carriers engaged in the operation of motor vehicles equipped with dump bodies and used in the transportation of sand, gravel, rock, dirt, debris, cinders, asphaltic concrete mix, metallic ores and concentrates or raw non-metallic products, whether crushed or otherwise, moving from mines, pits or quarries may pay annual fees for such operation computed as follows:

(a) One dollar and [fifteen] twenty-five cents for each 100 pounds of declared combined weight on motor vehicles using as a propulsion fuel gasoline on which has been paid to the State of Oregon the gasoline tax provided by law.

(b) [One dollar and ninety-five] Two dollars and fifteen cents for each 100 pounds of declared combined weight on those motor vehicles using as a propulsion fuel any fuel other than gasoline on which has been paid to the State of Oregon the gasoline tax provided by law.

(c) Any carrier electing to pay fees under this method may, as to vehicles otherwise exempt for taxation, elect to be taxed on the mileage basis for movements of such empty vehicles over public highways whenever operations are for the purpose of repair, maintenance, servicing or moving from one exempt highway operation to another.

Section 5. On July 1, 1983, ORS 319.020, as amended by section 1 of this Act, is further amended to read:

319.020. (1) Subject to subsections (2) to (4) of this section, in addition to the taxes otherwise provided for by law, every dealer and subdealer engaging in the dealer's or subdealer's own name, or in the name of others, or in the name of the dealer's or subdealer's representatives or agents in this state, in the sale, use or distribution of motor vehicle fuel or aircraft fuel or withdrawal of motor vehicle fuel or aircraft fuel for sale, use, or distribution within areas in this state within which the state lacks the power to tax the sale, use, or distribution of motor vehicle fuel or aircraft fuel, shall:

(a) Not later than the 25th day of each calendar month, render a statement to the division of all motor vehicle fuel or aircraft fuel sold, used, distributed or so withdrawn by the dealer or subdealer in the State of Oregon as well as all such fuel sold, used or distributed in this state by a purchaser thereof upon which sale, use or distribution the dealer has assumed liability for the applicable license tax during the preceding calendar month.

(b) Pay a license tax computed on the basis of [nine] 10 cents per gallon of such motor vehicle fuel or aircraft fuel so sold, used, distributed or withdrawn as shown by such statement in the manner and within the time provided in ORS 319.010 to 319.430.

Measure No. 4

STATE OF
OREGON

continued 

(2) When aircraft fuel is sold and delivered by a dealer or subdealer to a person holding a valid and unrevoked license as an aircraft fuel retailer or is delivered by the dealer or subdealer into the fuel tanks of aircraft the license tax shall be computed on the basis of three cents per gallon of fuel so sold and delivered, except that when aircraft fuel is delivered by a dealer or subdealer into the fuel tanks of aircraft operated by turbine engines (turbo-prop or jet), or when it is delivered into storage facilities operated by a licensed aircraft fuel retailer and used exclusively for fueling aircraft operated by turbine engines (turbo-prop or jet), the tax rate shall be one-half of one cent per gallon.

(3) In lieu of claiming refund of the tax paid on motor vehicle fuel consumed by such dealer or subdealer in nonhighway use as provided in ORS 319.280, 319.290 and 319.320, or of any prior erroneous payment of license tax made to the state by such dealer or subdealer, the dealer or subdealer may show such motor vehicle fuel as a credit or deduction on the monthly statement and payment of tax.

(4) The license tax computed on the basis of the sale, use, distribution or withdrawal of motor vehicle or aircraft fuel shall not be imposed wherever such tax is prohibited by the Constitution or laws of the United States with respect to such tax.

Section 6. On July 1, 1983, ORS 319.530, as amended by section 2 of this Act, is further amended to read:

319.530. To compensate this state partially for the use of its highways, an excise tax hereby is imposed at the rate of [nine] 10 cents per gallon on the use of fuel in a motor vehicle.

Section 7. On July 1, 1983, ORS 767.820, as amended by section 3 of this Act, is further amended to read: 767.820.

MILEAGE TAX RATE TABLE "A"

Declared Combined Weight Groups (Pounds)	Fee Rates Per Mile (Mills)	
0 to 6,000	2.0	
6,001 to 8,000	[3.0]	3.5
8,001 to 10,000	[4.5]	5.0
10,001 to 12,000	[6.0]	6.5
12,001 to 14,000	[7.5]	8.0
14,001 to 16,000	[9.0]	9.5
16,001 to 18,000	[10.5]	11.5
18,001 to 20,000	[12.0]	13.0
20,001 to 22,000	[13.5]	15.0
22,001 to 24,000	[15.0]	16.5
24,001 to 26,000	[16.5]	18.5
26,001 to 28,000	[18.0]	20.0
28,001 to 30,000	[19.5]	21.5
30,001 to 32,000	[21.0]	23.5
32,001 to 34,000	[22.5]	25.0
34,001 to 36,000	[24.0]	26.5
36,001 to 38,000	[25.5]	28.5
38,001 to 40,000	[27.5]	30.5
40,001 to 42,000	[29.0]	32.5

42,001 to 44,000	[31.0]	34.5
44,001 to 46,000	[33.0]	36.5
46,001 to 48,000	[34.5]	38.0
48,001 to 50,000	[36.0]	40.0
50,001 to 52,000	[37.5]	41.5
52,001 to 54,000	[39.0]	43.5
54,001 to 56,000	[40.5]	45.0
56,001 to 58,000	[42.0]	46.5
58,001 to 60,000	[43.5]	48.5
60,001 to 62,000	[45.0]	50.0
62,001 to 64,000	[46.0]	51.5
64,001 to 66,000	[47.0]	52.5
66,001 to 68,000	[48.0]	53.5
68,001 to 70,000	[49.0]	54.5
70,001 to 72,000	[49.5]	55.5
72,001 to 74,000	[50.0]	56.0
74,001 to 76,000	[51.0]	56.5
76,001 to 78,000	[51.5]	57.0
78,001 to 80,000	[52.0]	57.5
80,001 and over	Add 0.5 mill per ton or fraction of ton	

MILEAGE TAX RATE TABLE "B"

Declared Combined Weight Groups (Pounds)	Fee Rates Per Mile (Mills)	
0 to 6,000	[8.0]	8.5
6,001 to 8,000	[10.5]	11.5
8,001 to 10,000	[12.5]	14.0
10,001 to 12,000	[15.0]	16.5
12,001 to 14,000	[17.5]	19.5
14,001 to 16,000	[20.0]	22.5
16,001 to 18,000	[22.5]	25.5
18,001 to 20,000	[25.0]	28.0
20,001 to 22,000	[27.5]	30.5
22,001 to 24,000	[30.5]	33.5
24,001 to 26,000	[32.5]	36.5
26,001 to 28,000	[34.5]	38.5
28,001 to 30,000	[37.0]	41.0
30,001 to 32,000	[39.5]	44.0
32,001 to 34,000	[42.0]	47.0
34,001 to 36,000	[44.0]	49.5
36,001 to 38,000	[46.0]	51.5
38,001 to 40,000	[48.5]	54.0
40,001 to 42,000	[51.0]	56.5
42,001 to 44,000	[53.0]	58.5
44,001 to 46,000	[55.0]	61.5
46,001 to 48,000	[57.5]	64.5
48,001 to 50,000	[60.0]	67.0
50,001 to 52,000	[62.5]	69.5
52,001 to 54,000	[65.0]	72.5
54,001 to 56,000	[67.5]	75.5
56,001 to 58,000	[69.5]	77.5
58,001 to 60,000	[71.0]	79.0
60,001 to 62,000	[72.5]	80.5
62,001 to 64,000	[74.0]	82.5

Measure No. 4

STATE OF
OREGON

continued 

64,001 to 66,000	[75.5]	84.0
66,001 to 68,000	[77.0]	85.5
68,001 to 70,000	[78.5]	87.0
70,001 to 72,000	[80.0]	88.5
72,001 to 74,000	[81.0]	90.0
74,001 to 76,000	[82.0]	91.5
76,001 to 78,000	[83.0]	92.5
78,001 to 80,000	[84.5]	94.0
80,001 and over	Add 1.5 mills per ton or fraction of ton	

FLAT FEE TABLE "C"

Declared Combined Weight Groups (Pounds)	Flat Fee	
0 to 6,000	\$ [45]	50
6,001 to 8,000	[65]	70
8,001 to 10,000	[85]	90
10,001 to 12,000	[100]	110
12,001 to 14,000	[115]	130
14,001 to 16,000	[145]	165
16,001 to 18,000	[180]	200

FLAT FEE TABLE "D"

Declared Combined Weight Groups (Pounds)	Flat Fee	
0 to 6,000	\$ [180]	200
6,001 to 8,000	[215]	235
8,001 to 10,000	[250]	275
10,001 to 12,000	[285]	320
12,001 to 14,000	[320]	365
14,001 to 16,000	[365]	410
16,001 to 18,000	[415]	465

Section 8. On July 1, 1983, ORS 767.825, as amended by section 4 of this Act, is further amended to read:

767.825. (1) In lieu of the fees prescribed in ORS 767.815, carriers may pay an annual fee on each motor vehicle operated by them the combined weight of which does not exceed 18,000 pounds. The fees may be paid on a quarterly basis on or before the first day of each quarter. Quarterly periods shall commence January 1, April 1, July 1 and October 1. For operations commencing after the beginning of a quarter one-third the amount of the quarterly payment shall be paid for each month or partial month remaining in the quarter. The fees shall be determined by finding the fee rate applicable to the appropriate combined weight group appearing in flat fee tables "C" and "D."

(2) A carrier may be relieved from payment of the fee provided in subsection (1) of this section for any quarter on a motor vehicle which is not operated, if the identification plate or marker for the motor vehicle is surrendered to the commissioner on or before the fifth day of the quarter for which relief is sought.

(3) In lieu of other fees provided in ORS 767.815, carriers engaged in operating motor vehicles in the transportation of logs, poles or piling may pay annual fees for such operation computed as follows:

(a) One dollar and [twenty-five] forty cents for each 100 pounds of declared combined weight on motor vehicles using as a propulsion fuel gasoline on which has been paid to the State of Oregon the gasoline tax provided by law.

(b) [Three dollars and sixty cents] Four dollars for each 100 pounds of declared combined weight on those motor vehicles using as a propulsion fuel any fuel other than gasoline on which has been paid to the State of Oregon the gasoline tax provided by law.

(c) Any carrier electing to pay fees under this method may, as to vehicles otherwise exempt from taxation, elect to be taxed on the mileage basis for movements of such empty vehicles over public highways whenever operations are for the purpose of repair, maintenance, servicing or moving from one exempt highway operation to another.

(4) The annual fees provided in subsections (3) and (6) of this section may be paid on a monthly basis. Any carrier electing to pay fees under this method may not change an election during the same calendar year in which the election is made, but may be relieved from the payment due for any month on a motor vehicle which is not operated. A carrier electing to pay fees under this method shall report and pay these fees on or before the 10th of each month for the preceding month's operations. A monthly report shall be made on all vehicles on the annual fee basis including any vehicle not operated for the month.

(5)(a) In lieu of the fees provided in ORS 767.805 to 767.815, motor vehicles with a combined weight of less than 46,000 pounds and that are being operated under an apportioned farm license as defined in ORS 481.225 (2) may pay annual fees for such operation computed as follows:

(A) One dollar and [twenty-five] forty cents for each 100 pounds of declared combined weight on motor vehicles using as a propulsion fuel gasoline on which has been paid to the State of Oregon the gasoline tax provided by law.

(B) Two dollars and [fifteen] forty-five cents for each 100 pounds of declared combined weight on those vehicles using as a propulsion fuel any fuel other than gasoline on which has been paid to the State of Oregon the gasoline tax provided by law.

(b) The annual fees provided in this subsection shall be paid in advance but may be paid on a monthly basis on or before the first day of the month. A carrier may be relieved from the fees due for any month during which the motor vehicle is not operated for hire if a statement to that effect is filed with the commissioner on or before the fifth day of the first month for which relief is sought.

Measure No. 4

STATE OF
OREGON

continued 

(6) In lieu of other fees provided in ORS 767.815, carriers engaged in the operation of motor vehicles equipped with dump bodies and used in the transportation of sand, gravel, rock, dirt, debris, cinders, asphaltic concrete mix, metallic ores and concentrates or raw non-metallic products, whether crushed or otherwise, moving from mines, pits or quarries may pay annual fees for such operation computed as follows:

(a) One dollar and [twenty-five] forty cents for each 100 pounds of declared combined weight on motor vehicles using as a propulsion fuel gasoline on which has been paid to the State of Oregon the gasoline tax provided by law.

(b) Two dollars and [fifteen] forty-five cents for each 100 pounds of declared combined weight on those motor vehicles using as a propulsion fuel any fuel other than gasoline on which has been paid to the State of Oregon the gasoline tax provided by law.

(c) Any carrier electing to pay fees under this method may, as to vehicles otherwise exempt for taxation, elect to be taxed on the mileage basis for movements of such empty vehicles over public highways whenever operations are for the purpose of repair, maintenance, servicing or moving from one exempt highway operation to another.

Section 9. On July 1, 1984, ORS 319.020, as amended by section 5 of this Act, is further amended to read:

319.020. (1) Subject to subsections (2) to (4) of this section, in addition to the taxes otherwise provided for by law, every dealer and subdealer engaging in the dealer's or subdealer's own name, or in the name of others, or in the name of the dealer's or subdealer's representatives or agents in this state, in the sale, use or distribution of motor vehicle fuel or aircraft fuel or withdrawal of motor vehicle fuel or aircraft fuel for sale, use, or distribution within areas in this state within which the state lacks the power to tax the sale, use, or distribution of motor vehicle fuel or aircraft fuel, shall:

(a) Not later than the 25th day of each calendar month, render a statement to the division of all motor vehicle fuel or aircraft fuel sold, used, distributed or so withdrawn by the dealer or subdealer in the State of Oregon as well as all such fuel sold, used or distributed in this state by a purchaser thereof upon which sale, use or distribution the dealer has assumed liability for the applicable license tax during the preceding calendar month.

(b) Pay a license tax computed on the basis of [ten] 11 cents per gallon of such motor vehicle fuel or aircraft fuel so sold, used, distributed or withdrawn as shown by such statement in the manner and within the time provided in ORS 319.010 to 319.430.

(2) When aircraft fuel is sold and delivered by a dealer or subdealer to a person holding a valid and unrevoked license as an aircraft fuel retailer or is delivered by the dealer or subdealer into the fuel tanks of aircraft the license tax shall be computed on the basis of three cents per gallon of fuel so sold and delivered, except that when aircraft fuel is delivered by a dealer or subdealer into the fuel tanks of aircraft operated by turbine engines (turbo-prop or jet), or when it is delivered into storage facilities operated by a licensed aircraft fuel retailer and used

exclusively for fueling aircraft operated by turbine engines (turbo-prop or jet), the tax rate shall be one-half of one cent per gallon.

(3) In lieu of claiming refund of the tax paid on motor vehicle fuel consumed by such dealer or subdealer in nonhighway use as provided in ORS 319.280, 319.290 and 319.320, or of any prior erroneous payment of license tax made to the state by such dealer or subdealer, the dealer or subdealer may show such motor vehicle fuel as a credit or deduction on the monthly statement and payment of tax.

(4) The license tax computed on the basis of the sale, use, distribution or withdrawal of motor vehicle or aircraft fuel shall not be imposed wherever such tax is prohibited by the Constitution or laws of the United States with respect to such tax.

Section 10. On July 1, 1984, ORS 319.530, as amended by section 6 of this Act, is further amended to read:

319.530. To compensate this state partially for the use of its highways, an excise tax hereby is imposed at the rate of [ten] 11 cents per gallon on the use of fuel in a motor vehicle.

Section 11. On July 1, 1984, ORS 767.820, as amended by section 7 of this Act, is further amended to read:

767.820.

MILEAGE TAX RATE TABLE "A"

Declared Combined Weight Groups (Pounds)	Fee Rates Per Mile (Mills)	
0 to 6,000	[2.0]	2.5
6,001 to 8,000	[3.5]	4.0
8,001 to 10,000	[5.0]	5.5
10,001 to 12,000	[6.5]	7.0
12,001 to 14,000	[8.0]	8.5
14,001 to 16,000	[9.5]	10.0
16,001 to 18,000	[11.5]	12.0
18,001 to 20,000	[13.0]	14.0
20,001 to 22,000	[15.0]	16.0
22,001 to 24,000	[16.5]	18.0
24,001 to 26,000	[18.5]	20.0
26,001 to 28,000	[20.0]	22.0
28,001 to 30,000	[21.5]	23.5
30,001 to 32,000	[23.5]	25.5
32,001 to 34,000	[25.0]	27.5
34,001 to 36,000	[26.5]	29.5
36,001 to 38,000	[28.5]	31.5
38,001 to 40,000	[30.5]	33.5
40,001 to 42,000	[32.5]	35.5
42,001 to 44,000	[34.5]	37.5
44,001 to 46,000	[36.5]	39.5
46,001 to 48,000	[38.5]	41.5
48,001 to 50,000	[40.0]	43.5
50,001 to 52,000	[41.5]	45.5
52,001 to 54,000	[43.5]	47.5
54,001 to 56,000	[45.0]	49.5
56,001 to 58,000	[46.5]	51.0
58,001 to 60,000	[48.5]	53.0

Measure No. 4

STATE OF OREGON

continued 

60,001 to 62,000	[50.0]	55.0
62,001 to 64,000	[51.5]	56.5
64,001 to 66,000	[52.5]	57.5
66,001 to 68,000	[53.5]	58.5
68,001 to 70,000	[54.5]	59.5
70,001 to 72,000	[55.5]	60.5
72,001 to 74,000	[56.0]	61.5
74,001 to 76,000	[56.5]	62.5
76,001 to 78,000	[57.0]	63.5
78,001 to 80,000	[57.5]	64.5
80,001 and over	Add [0.5]	1.0
	mill per	
	ton or	
	fraction	
	of ton	

MILEAGE TAX RATE TABLE "B"

Declared Combined Weight Groups (Pounds)	Fee Rates Per Mile (Mills)	
0 to 6,000	[8.5]	9.5
6,001 to 8,000	[11.5]	12.5
8,001 to 10,000	[14.0]	15.0
10,001 to 12,000	[16.5]	18.0
12,001 to 14,000	[19.5]	21.5
14,001 to 16,000	[22.5]	24.5
16,001 to 18,000	[25.5]	28.0
18,001 to 20,000	[28.0]	31.0
20,001 to 22,000	[30.5]	33.5
22,001 to 24,000	[33.5]	37.0
24,001 to 26,000	[36.5]	40.0
26,001 to 28,000	[38.5]	42.5
28,001 to 30,000	[41.0]	45.5
30,001 to 32,000	[44.0]	48.5
32,001 to 34,000	[47.0]	51.5
34,001 to 36,000	[49.5]	54.0
36,001 to 38,000	[51.5]	56.5
38,001 to 40,000	[54.0]	59.5
40,001 to 42,000	[56.5]	62.0
42,001 to 44,000	[58.5]	64.5
44,001 to 46,000	[61.5]	67.5
46,001 to 48,000	[64.5]	70.5
48,001 to 50,000	[67.0]	73.5
50,001 to 52,000	[69.5]	76.5
52,001 to 54,000	[72.5]	79.5
54,001 to 56,000	[75.5]	83.0
56,001 to 58,000	[77.5]	85.5
58,001 to 60,000	[79.0]	87.0
60,001 to 62,000	[80.5]	88.5
62,001 to 64,000	[82.5]	90.5
64,001 to 66,000	[84.0]	92.5
66,001 to 68,000	[85.5]	94.5
68,001 to 70,000	[87.0]	96.0
70,001 to 72,000	[88.5]	97.5
72,001 to 74,000	[90.0]	99.0
74,001 to 76,000	[91.5]	100.5
76,001 to 78,000	[92.5]	102.0
78,001 to 80,000	[94.0]	104.0
80,001 and over	Add 1.5	
	mills per	
	ton or	
	fraction	
	of ton	

FLAT FEE TABLE "C"

Declared Combined Weight Groups (Pounds)	Flat Fee	
0 to 6,000	\$ [50]	55
6,001 to 8,000	[70]	80
8,001 to 10,000	[90]	100
10,001 to 12,000	[110]	120
12,001 to 14,000	[130]	140
14,001 to 16,000	[165]	180
16,001 to 18,000	[200]	220

FLAT FEE TABLE "D"

Declared Combined Weight Groups (Pounds)	Flat Fee	
0 to 6,000	\$ [200]	220
6,001 to 8,000	[235]	260
8,001 to 10,000	[275]	305
10,001 to 12,000	[320]	350
12,001 to 14,000	[365]	400
14,001 to 16,000	[410]	450
16,001 to 18,000	[465]	510

Section 12. On July 1, 1984, ORS 767.825, as amended by section 8 of this Act, is further amended to read:

767.825. (1) In lieu of the fees prescribed in ORS 767.815, carriers may pay an annual fee on each motor vehicle operated by them the combined weight of which does not exceed 18,000 pounds. The fees may be paid on a quarterly basis on or before the first day of each quarter. Quarterly periods shall commence January 1, April 1, July 1 and October 1. For operations commencing after the beginning of a quarter one-third the amount of the quarterly payment shall be paid for each month or partial month remaining in the quarter. The fees shall be determined by finding the fee rate applicable to the appropriate combined weight group appearing in flat fee tables "C" and "D."

(2) A carrier may be relieved from payment of the fee provided in subsection (1) of this section for any quarter on a motor vehicle which is not operated, if the identification plate or marker for the motor vehicle is surrendered to the commissioner on or before the fifth day of the quarter for which relief is sought.

(3) In lieu of other fees provided in ORS 767.815, carriers engaged in operating motor vehicles in the transportation of logs, poles or piling may pay annual fees for such operation computed as follows:

(a) One dollar and [forty] fifty-five cents for each 100 pounds of declared combined weight on motor vehicles using as a propulsion fuel gasoline on which has been paid to the State of Oregon the gasoline tax provided by law.

Measure No. 4

STATE OF
OREGON

continued 

(b) Four dollars and forty cents for each 100 pounds of declared combined weight on those motor vehicles using as a propulsion fuel any fuel other than gasoline on which has been paid to the State of Oregon the gasoline tax provided by law.

(c) Any carrier electing to pay fees under this method may, as to vehicles otherwise exempt from taxation, elect to be taxed on the mileage basis for movements of such empty vehicles over public highways whenever operations are for the purpose of repair, maintenance, servicing or moving from one exempt highway operation to another.

(4) The annual fees provided in subsections (3) and (6) of this section may be paid on a monthly basis. Any carrier electing to pay fees under this method may not change an election during the same calendar year in which the election is made, but may be relieved from the payment due for any month on a motor vehicle which is not operated. A carrier electing to pay fees under this method shall report and pay these fees on or before the 10th of each month for the preceding month's operations. A monthly report shall be made on all vehicles on the annual fee basis including any vehicle not operated for the month.

(5)(a) In lieu of the fees provided in ORS 767.805 to 767.815, motor vehicles with a combined weight of less than 46,000 pounds and that are being operated under an apportioned farm license as defined in ORS 481.225 (2) may pay annual fees for such operation computed as follows:

(A) One dollar and [forty] fifty-five cents for each 100 pounds of declared combined weight on motor vehicles using as a propulsion fuel gasoline on which has been paid to the State of Oregon the gasoline tax provided by law.

(B) Two dollars and [forty-five] sixty-five cents for each 100 pounds of declared combined weight on those vehicles using as a propulsion fuel any fuel other than gasoline on which has been paid to the State of Oregon the gasoline tax provided by law.

(b) The annual fees provided in this subsection shall be paid in advance but may be paid on a monthly basis on or before the first day of the month. A carrier may be relieved from the fees due for any month during which the motor vehicle is not operated for hire if a statement to that effect is filed with the commissioner on or before the fifth day of the first month for which relief is sought.

(6) In lieu of other fees provided in ORS 767.815, carriers engaged in the operation of motor vehicles equipped with dump bodies and used in the transportation of sand, gravel, rock, dirt, debris, cinders, asphaltic concrete mix, metallic ores and concentrates or raw non-metallic products, whether crushed or otherwise, moving from mines, pits or quarries may pay annual fees for such operation computed as follows:

(a) One dollar and [forty] fifty-five cents for each 100 pounds of declared combined weight on motor vehicles using as a propulsion fuel gasoline on which has been paid to the State of Oregon the gasoline tax provided by law.

(b) Two dollars and [forty-five] sixty-five cents for each 100 pounds of declared combined weight on those motor vehicles using as a propulsion fuel any fuel other than gasoline on which has been paid to the State of Oregon the gasoline tax provided by law.

(c) Any carrier electing to pay fees under this method may, as to vehicles otherwise exempt for taxation, elect to be taxed on the mileage basis for movements of such empty vehicles over public highways whenever operations are for the purpose of repair, maintenance, servicing or moving from one exempt highway operation to another.

SECTION 13. This Act shall be submitted to the people for their approval or rejection at a special election held throughout this state on the same date as the next regular primary election.

EXPLANATION

If this measure passes, it phases in, at 1¢ a year over the next three years, a raise in Oregon's motor vehicle fuel tax. The State of Oregon now receives for roads 8¢ for each gallon of fuel sold to owners of non-commercial vehicles. Ballot Measure 4 raises this amount by 1¢ a year on July 1, 1982, July 1, 1983, and July 1, 1984.

This measure also increases the weight/mile tax for trucks and other commercial vehicles at a comparable rate. Truck and commercial vehicle operators are required to pay to the State of Oregon a tax based on the weight of the vehicles and the miles they are used in the state. This tax is required whether or not the fuel is purchased in Oregon. Ballot Measure 4 raises the weight/mile tax on trucks and commercial vehicles by an average of 12.5% on July 1, 1982, 11.1% on July 1, 1983, and 10% on July 1, 1984.

The Oregon Constitution requires that the gas tax and the weight/mile tax be used only for the repair, improvement, operation and construction of state and local roads. Cities receive 12.17% of the funds and counties 20.07% for local roads; 67.76% is used for state roads.

Committee Members:
Representative Billy Bellamy
Representative Max Simpson
Senator L. B. Day
Representative Jane Cease
Representative Peter Courtney

Appointed by:
Secretary of State
Secretary of State
President of the Senate
Speaker of the House
Members of Committee

(This Committee appointed to provide an impartial explanation of the ballot measure pursuant to ORS 251.215.)

Measure No. 4

STATE OF
OREGON

continued 

ARGUMENT IN FAVOR

YES ON 4 For Better Roads and A Better Economy

If approved by the voters, Ballot Measure 4 will raise the motor vehicle fuel gas tax and the truck weight/mile tax for repairing and improving Oregon's roads.

Why does Oregon need Ballot Measure 4?

Mainly because we have 20,000 miles of bad roads in our state. They add up to a system that actually discourages business and adds costs to the use of the family car.

The worst part of it is, if we don't begin to catch up on basic road repairs and improvements soon, it will cost us much more some day, perhaps four times as much.

Why has Oregon fallen so far behind in road repairs?

There aren't as many dollars going into the state's road fund as there once were and the dollars don't go as far as they used to.

Our state gas tax is one of the lowest in the country. In addition Oregonians have been driving more fuel-efficient cars in recent years. In fact, in August of 1981, we collected the lowest amount of gas tax in the last 10 years.

At the same time, bad winters have been hard on our roads.

How much will Ballot Measure 4 raise the gas tax?

One cent a year for the next three years. If your car averages 18 miles a gallon for 12,000 miles, each penny of the tax will cost you about \$6.67 a year.

What about the truck weight/mile tax?

It will go up at the same percentage as the gas tax. That will mean about \$500 additional tax a year for a heavy diesel truck driven 50,000 miles by a trucking operator.

How much revenue will these increases bring in to the road fund? And how will the money be spent?

About \$21 million more each year for three years. Oregon's Constitution requires that the money be spent for road repair, construction and improvement. Nearly one-third of the money goes to cities and counties for local road projects.

YES ON 4 FOR A BETTER OREGON

Joint Legislative

Committee Members:

Senator Dell Isham

Representative Mary Alice Ford

Representative Glen Whallon

Appointed by:

President of the Senate

Speaker of the House

Speaker of the House

(This Committee appointed to provide legislative argument in support of the ballot measure pursuant to ORS 251.245.)

The printing of this argument does not constitute an endorsement by the State of Oregon, nor does the state warrant the accuracy or truth of any statement made in the argument.

ARGUMENT IN FAVOR

Facts from The Road Information Program:

10 reasons to vote "Yes" on ballot measure 4

The Road Information Program (TRIP), a transportation research agency headquartered in Washington, D.C., surveyed road conditions in Oregon over the past year and a half and reached these conclusions:

Fact: Nearly 20,000 miles of Oregon's roads are substandard according to nationally recognized inspection criteria; 14,000 of these miles are well-traveled.

Fact: More than half (56%) of the driving in Oregon takes place on these bad roads.

Fact: Traffic on Oregon's city and county roads has jumped nearly 10% in the last two years.

Fact: Fuel consumption in Oregon has declined because of lighter cars with more fuel-efficient engines. This means less revenue for the road fund.

Fact: As revenue decreases, road repair costs continue to increase. Resurfacing with asphalt can run over \$40,000 per mile.

Fact: An estimated 17,072 miles of county and city roads in Oregon need resurfacing or reconstruction. **The longer this work is delayed, the more expensive it will be.**

Fact: Approximately 8,000 miles of roads in Oregon have pavement that is cracked or broken in various places. These roads should be resurfaced soon before they deteriorate further and need to be rebuilt.

Fact: Rebuilding roads in poor condition costs over three times as much as resurfacing.

Fact: A road renewal program to maintain Oregon's good roads and improve substandard roads would generate jobs for Oregonians in construction.

Fact: Revenue from ballot measure 4 would also support jobs in the related fields of equipment manufacture and supply, materials supply and transportation.

Submitted by: John Compton, Oregon Director
The Road Information Program
P.O. Box 768
McMinnville, Oregon 97128

(This space purchased for \$300 in accordance with ORS 251.255.)

The printing of this argument does not constitute an endorsement by the State of Oregon, nor does the state warrant the accuracy or truth of any statement made in the argument.

ARGUMENT IN FAVOR

"YES" ON 4

For safer Oregon roads.

In 1980, there were over 52,500 motor vehicle accidents in Oregon. Over 37,000 of these accidents resulted in personal injury.

How many of these accidents were caused, at least in part, by road conditions? The fact is that no one knows for sure. But a growing number of Oregonians recognize that some of our roads have deteriorated to the point where they make hazardous driving.

- Many of Oregon's roads were built forty to fifty years ago to handle less traffic and slower speeds than what is common today.
- Bad weather combined with bad roads means especially hazardous driving. Snow, water and ice can hide potholes and broken pavement from the driver's eyes.
- Severe weather this past winter damaged many of our roads. For example, mudslides alone took out some essential roads and created long-term repair problems.
- Broken or rough pavement can cause drivers to swerve. Loss of control — and accidents — can result.
- Bad roads are tough on cars. Damaged tires and other road-induced problems make cars less safe to drive.

Ballot measure 4 — with its 1¢ a year increase in the gas tax for three years — is a reasonable way to finance safer roads.

Vote "YES" on 4.

Submitted by: Harold Phillips, Chairman
Washington County Traffic
Safety Commission
Nan Heim
Committee for Good Roads Again
P.O. Box 906
Portland, Oregon 97207

(This space purchased for \$300 in accordance with ORS 251.255.)

The printing of this argument does not constitute an endorsement by the State of Oregon, nor does the state warrant the accuracy or truth of any statement made in the argument.

ARGUMENT IN FAVOR

PROTECT YOUR INVESTMENT IN OREGON'S ROADS.

VOTE "YES" ON 4

Oregon's roads belong to all of us. And it's up to us to take care of them.

Just as it costs you more to repair your home if it becomes rundown, so it costs us more to repair our roads if we fail to do an adequate job of maintaining them now.

Costs of repairing roads are going up — and road departments are falling behind in basic maintenance. Bad winters like the one we had this year make the roads even worse. Surveys of road conditions in Oregon have shown that there are approximately 14,000 miles of sub-standard roads in our paved road system, plus another 6,000 miles of gravel and dirt roads that need new surfaces.

BALLOT MEASURE 4: A GOOD INVESTMENT.

If Oregon voters approve ballot measure 4, the motor vehicle gas tax will go up at just 1¢ a year for the next three years, with a comparable increase in the weight-mile tax for trucks and commercial vehicles. The money will go to our state, county and city road departments for use on our roads.

Oregon farmers depend on roads to move agricultural products from the farm to the market. Damaged roads can mean delays and higher costs.

But farmers aren't alone. All Oregonians depend on roads in one way or another. And we all have an investment in our road system that we can help protect by passing ballot measure 4.

"YES" ON 4.

FOR OREGON'S ROADS AND YOUR INVESTMENT.

Submitted by: Clare L. McGhan, Executive Vice President
Oregon Farm Bureau Federation
P.O. Box 2209
1730 Commercial Street S.E.
Salem, Oregon 97308

(This space purchased for \$300 in accordance with ORS 251.255.)

The printing of this argument does not constitute an endorsement by the State of Oregon, nor does the state warrant the accuracy or truth of any statement made in the argument.

Measure No. 4

STATE OF
OREGON

continued 

ARGUMENT IN FAVOR

OREGON'S COUNTY ROAD ENGINEERS AND
ROADMASTERS URGE YOU TO VOTE
"YES" ON 4

- Ballot measure 4 will help cities and counties keep up with maintenance and repairs which are vital after winter storms.
- Without ballot measure 4, city and county road departments will fall farther behind in essential maintenance. And repairing our roads will end up costing more.

Gary Bowling
Baker County Roadmaster
James E. Blair
Benton County
Public Works Director
Hugh Kalani
Clackamas County
Road Superintendent
Randy Trevillian
Clatsop County
Acting Roadmaster
Sam Hollinger
Columbia County Roadmaster
Wesley Clark
Coos County
Public Works Director
Walt Martin
Crook County Roadmaster
Neil Hudson
Deschutes County
Public Works Director
Ken Erickson
Douglas County
Public Works Director
Thom Ledgerwood
Grant County Roadmaster
Joseph Miles
Harney County
Public Works Director
Anthony Klein
Hood River
Public Works Director
Bob Carstensen
Jackson County
Public Works Director
Donald Wood
Jefferson County Roadmaster
John Beaton
Josephine County Roadmaster
Earl Kessler
Klamath County
Public Works Director
Roy Kerr
Lake County
Road Superintendent

Don LaBelle
Lane County
Public Works Director
Joseph Steere
Lincoln County Engineer
Willis Grafe
Linn County Engineer
Virgil E. Maupin
Malheur County Roadmaster
Bob Hansen
Marion County
Public Works Director
Don Briggs
Morrow County
Public Works Director
C. Ralph Blanchard
Polk County Surveyor
President, Oregon Association
of County Engineers and
Surveyors
Oliver Domreis
Multnomah County Engineer
C. G. Swenson
Polk County Engineer
Lloyd Gosson
Sherman County
Road Supervisor
Bob Miles
Tillamook County Roadmaster
Carlos VanElsberg
Umatilla County
Public Works Director
Alvin Campbell
Union County Roadmaster
Skip Lovell
Wallowa County Roadmaster
C. Dennis Kramer
Wasco County Roadmaster
Larry Rice
Washington County
Public Works Director
Roy Britt
Wheeler County Roadmaster
William Gille
Yamhill County Engineer

This information was paid for with personal contributions, not county funds.

Submitted by: John McIntyre
902 Abernathy Road
Oregon City, Oregon 97045

(This space purchased for \$300 in accordance with ORS 251.255.)

The printing of this argument does not constitute an endorsement by the State of Oregon, nor does the state warrant the accuracy or truth of any statement made in the argument.

ARGUMENT IN OPPOSITION

VOTE NO. KEEP GAS PRICES DOWN.

"Oregonians can't afford a 37.5% Gas Tax Increase during Reagan's economic recession. In 1981 Legislators passed a 14.3% Gas Tax Increase. Hard times force Oregonians to trim budgets. Highway Fund bureaucrats should do the same."

DAVE McTEAGUE

Views of: DAVE McTEAGUE

Position: Oregon Democratic National Committeeman
Occupation: Salem City Security Officer (AFSCME)
(Reserve Commissioned Police Officer)

Degree: University of Oregon, Political Science

Fellow Oregonians:

- Oregon's highway funds recently had 2 increases:
 - 1) 1980—Voters made about \$60 million more in Gas Taxes available annually for highways.
 - 2) 1981—Legislators passed a 14.3% Gas Tax Increase without voter approval.
- Need for new highways is declining:
 - 1) Oregon's population has stabilized because governmental economic policies have: (a) Crippled Construction Industries by eliminating most Americans as home buyers; (b) Closed many lumber mills; (c) Ignored Small Business and Farm capital needs.
 - 2) High gas prices reduce highway use.

LEGISLATORS SHOULD LISTEN TO VOTERS!

- 1980—73% of Oregon voters defeated the Legislature's 28.6% Gas Tax Increase.
 - 1) Do we want #4's 37.5% Gas Tax Increase only months after Legislators passed a 14.3% Gas Tax Increase?
 - 2) After cuts in Senior, Education, Fish, Wildlife, Health and Police services do we want inflated highway spending?
 - 3) The Legislature didn't care about consumer gas prices. They defeated legislation which could cut gas prices with self-service options available in Washington, Idaho and California.
 - 4) The Legislature didn't care about reducing I-5 traffic. They voted to eliminate Oregon's Willamette Valley Passenger Train funding.
- Unless Legislators make gas affordable and control "Big-Oil," private car ownership and individual mobility will become obsolete. Instead of #4 Legislators should provide:
 - 1) Development of Alcohol and Methane Fuels from agricultural and municipal wastes to displace OPEC oil and employ thousands.
 - 2) Require auto efficiency and clean air.

Like James Watt's and Denny Smith's oil policies of opening Oregon's Coast for off-shore oil drilling and destroying the Clean-Air Act, Measure #4 mistakenly treats symptoms—not problems.

Sincerely,
DAVE McTEAGUE

Submitted by: Dave McTeague
P.O. Box 2273, Pringle Park Station
Salem, Oregon 97308

(This space petitioned by 1,000 electors in accordance with ORS 251.255.)

The printing of this argument does not constitute an endorsement by the State of Oregon, nor does the state warrant the accuracy or truth of any statement made in the argument.

Measure No. 4

STATE OF
OREGON

ARGUMENT IN OPPOSITION

VOTE "NO" ON MEASURE 4.

TRUCKS DO 90% OF THE HIGHWAY DAMAGE AND TRUCKS SHOULD PAY MORE FOR REPAIR.

Consider these facts before you vote to increase the gas tax:

- This legislatively referred funding plan maintains a system where the big trucks are allowed to pound the state's roads into dust and, according to the Department of Transportation, drive off paying for less than half of the damage they do.
- The American Association of State Highway Officials says the axle of a fairly heavy car can pass over the same spot 2,500 times before it does the same damage as 1 pass by the axle of a fully loaded truck.
- Many of these trucks are based in L.A. and headed for Seattle. By subsidizing truck travel to the tune of over \$50 million a year, Oregonians keep prices down for consumers in other states.
- Increased truck taxes won't drive truckers out of business. Fuel and labor costs are the major expenses of operating trucks. In fact, the transportation department estimates that in 1979, taxes represented only 2.7% of the total cost of running a hauling business.
- The claim that higher taxes will simply mean higher prices could also be used to justify substandard wages or unsafe working conditions.
- The American Automobile Association estimates that the average motorist drives 15,000 miles a year. An increase in the gas tax means those miles are more costly.

Oregonians for Fair Truck Taxes has an alternative. The committee is collecting signatures to place on the November ballot a funding plan requiring trucks to be responsible and pay their fair share of repair costs. People desiring more information should write:

Submitted by: Greg Wasson
Oregonians for Fair Truck Taxes
P.O. Box 10441
Eugene, Oregon 97440

(This space purchased for \$300 in accordance with ORS 251.255.)

The printing of this argument does not constitute an endorsement by the State of Oregon, nor does the state warrant the accuracy or truth of any statement made in the argument.

ARGUMENT IN OPPOSITION

Rep. Wally Priestley urges your "No" vote on Measure No. 4

- The legislature just last session voted a 14.3% increase in the gasoline tax. We are paying that already. Now Measure No. 4 asks us to commit to another increase — a whopping 37.5%. And we will pay it every time we drive up to the pump.
- The excuse for this excessive demand is that the roads are in poor shape. The reason being that you and I provide a tax give-away to heavy trucks. This draws more trucks and increased road wear.
- I urge you to reject as unfair this self-taxing scheme. Instead, contact your state representative to demand that the legislature impose the extra tax burden on those who create the need for it: the trucking companies.
- **The greatest insult:** we passenger car drivers also pay part of the cost of issuing Overweight Permits to truckers. Then we pay more for the additional damage done by overloaded trucks than we are caused to pay when the truck carries a standard load.
- Giving in to these tax demands only encourages more abuse by the trucking companies.

Submitted by: Representative Wally Priestley
Member, Revenue Committee
House of Representatives
State Capitol
Salem, Oregon 97310

(This space purchased for \$300 in accordance with ORS 251.255.)

The printing of this argument does not constitute an endorsement by the State of Oregon, nor does the state warrant the accuracy or truth of any statement made in the argument.

Measure No. 5

STATE OF
OREGON

continued 

HOUSE BILL 3294—Referred to the Electorate of Oregon by the 1981 Legislature, to be voted on at the Primary Election, May 18, 1982.

BALLOT TITLE

5 GOVERNOR TO APPOINT CHIEF JUSTICE OF OREGON SUPREME COURT

QUESTION—Shall Chief Justice of Oregon Supreme Court be appointed by Governor, instead of by judges of court?

YES

NO

PURPOSE—This measure proposes that Oregon Supreme Court judge who is also Chief Justice be appointed as such by the Governor, instead of by judges of the court. The Governor shall try to appoint a judge qualified to be administrative head of judicial department of government. The Governor must seek advice of judges of the court in making an appointment. A Chief Justice could be removed by judges of the court, but not by Governor.

Be It Enacted by the People of the State of Oregon:

Section 1. ORS 2.045 is amended to read:

2.045. [(1) A Chief Justice of the Supreme Court shall be selected from their own number by vote of a majority of the members of the Supreme Court. The Chief Justice shall hold office as such for a term of six years from the date of his selection.]

[(2) The Chief Justice's term of office as such is not interrupted by the expiration of his term of office as judge of the Supreme Court if he is elected judge of the Supreme Court for a succeeding term.]

[(3) A judge selected as Chief Justice may be selected to succeed himself as such. If the Chief Justice vacates his office as judge of the Supreme Court by reason of death, resignation, failure of reelection or otherwise, or if the Chief Justice vacates his office as such by reason of resignation, expiration of his term as Chief Justice or otherwise, a successor Chief Justice shall be selected for a term of six years.]

(1) The Chief Justice of the Supreme Court shall be a judge of the court appointed Chief Justice by the Governor. The Governor shall endeavor to appoint a judge who is well qualified to act as the administrative head of the judicial department of government in this state. Before making an appointment the Governor shall confer with and seek the advice of the judges of the court in respect to the appointment.

(2) The Chief Justice may be removed from the office of Chief Justice by vote of a majority of the judges of the court when the Chief Justice fails to perform adequately the functions of the office. The Chief Justice may not be removed from that office by the Governor.

(3) The term of office of the Chief Justice is six years, commencing on the date of appointment. The term of office of the Chief Justice is not interrupted by expiration of the term of the Chief Justice as a judge of the court if the judge is elected judge of the court for a succeeding term. Except as provided in subsection (4) of this section, a judge is eligible for reappointment as Chief Justice.

(4) If there is a vacancy for any cause in the office of Chief Justice, a successor Chief Justice shall be appointed by the Governor. If the cause for a vacancy is removal of the Chief Justice from the office of Chief Justice, the judge removed is not eligible to be appointed successor Chief Justice.

(5) The Chief Justice may designate another judge of the court to perform the functions of the office of Chief Justice when the Chief Justice is temporarily unable to perform those functions.

SECTION 2. (1) The term of office as Chief Justice of the Supreme Court of the judge holding that office on the effective date of this Act shall expire immediately before the Chief Justice appointed as provided in subsection (2) of this section assumes the duties of the office.

(2) As soon as practicable after the effective date of this Act and before July 1, 1982, the Governor shall appoint a judge of the Supreme Court as Chief Justice of the Supreme Court as provided in ORS 2.045, as amended by section 1 of this Act. Notwithstanding ORS 2.045 (3), as amended by section 1 of this Act, the judge so appointed Chief Justice shall assume the duties of that office on July 1, 1982, and the term of office as Chief Justice of the judge so appointed shall commence upon that assumption of duties.

SECTION 3. (1) This Act shall be submitted to the people for their approval or rejection at a special election held throughout this state on the same date as the next regular state-wide primary election.

Measure No. 5

STATE OF
OREGON

continued 

EXPLANATION

The question presented to the voters by Ballot Measure 5 is: Should the Chief Justice of the Oregon Supreme Court be selected by the members of the Court or by the Governor of Oregon? The 1981 Session of the Oregon Legislature assumed responsibility for State funding of the Oregon Circuit and District Courts and acted to unify the administration of the Courts under the Chief Justice. Before this change, operation of the Oregon Trial courts was funded by the 36 counties with 36 different budgets, which made administration of the courts uneven.

In the past, the Chief Justice has been selected by the Supreme Court by rotation among the Justices and more recently by selection of the senior Judge in terms of service.

Other laws passed by the 1981 Legislature give the Chief Justice increased authority over the court system. Under this system, the Chief Justice will be the head of the Judicial Branch. The Chief Justice will have professional staff to perform administrative duties and to supervise the day-to-day functioning of Oregon's trial and appeals courts. The Chief Justice will continue to serve in the traditional role as the State's senior Judicial officer. The measure directs the Governor to try to appoint as Chief Justice, a judge well qualified to be manager of the court system of Oregon. If the Governor is to select the Chief Justice, the Governor must seek the advice of the Supreme Court.

The measure allows a Chief Justice to be removed as Chief Justice by the judges of the court. Removal by the Governor would not be allowed. The ground for removal is failure of the Chief Justice to perform adequately the functions of the office.

If you want the Governor to appoint the Chief Justice, vote YES.

If you want the Court to appoint the Chief Justice, vote NO.

Committee Members:
Representative John Schoon
Representative Dick Springer
Senator Ken Jernstedt
Representative
Bill Rutherford
Judge Herbert M. Schwab

Appointed by:
Secretary of State
Secretary of State
President of the Senate
Speaker of the House
Members of Committee

(This Committee appointed to provide an impartial explanation of the ballot measure pursuant to ORS 251.215.)

ARGUMENT IN FAVOR

Ballot Measure 5 is a measure relating to the administration of the State Court System. It sets forth a comprehensive plan of administration for all courts of the State. This administrative plan is inextricably intertwined with other legislative measures which provided for the assumption by the State of the costs of operating Oregon Courts.

Ballot Measure 5 was originally proposed by the Oregon Commission on the Judicial Branch. The Commission was established by the 1979 Legislature to study the structure and organization of the State Court System. Members of the Commission included the present Chief Justice of the Oregon Supreme Court, the present Chief Judge of the Court of Appeals, a Circuit Judge, a District Judge, legislators, attorneys and members of the public. The Commission's work followed prior legislative and legislative interim committees which studied state funding of the operation of the courts. A central theme that ran through all these studies was a need for strong central administration if the State was to assume the costs of operating the courts. This need was recognized by the Commission in its 1980 report to the Legislature which said on page 5:

"The Commission recommends as one of its primary proposals the establishment of clear and direct lines of administrative authority and accountability within the judicial branch, with a strong executive office of Chief Justice . . . Specifically, the Commission's proposal begins with appointment of the Chief Justice by the Governor rather than by the Supreme Court . . . Selection by the Governor would focus attention upon the importance of administration and would be more likely to produce a good administrative Chief Justice than the present method of Chief Justice selection by the Supreme Court."

This proposal was also approved by the Oregon Citizen's Council on the Courts.

The Director of the State Court Funding Finance Action Committee, Fred Neal, testified at the March 4, 1981 hearing of the House Judiciary Committee:

"HB 3294 (Ballot Measure 5) is one of what we view to be the two paramount proposals of the Commission on the Judicial Branch . . . For only under a centralized budget process, with clear lines of authority, can the judiciary of this State be held accountable for the manner in which justice is administered."

Also, testifying in support of gubernatorial appointment were Chief Justice Arno H. Denecke, Chief Judge George M. Joseph, and former Chief Judge, Herb Schwab. Chief Judge Joseph said, regarding the present method of selection by the Court of the Chief Justice:

"The present method is rational only from the point of view of the members of the Supreme Court.

"It has the virtues only of being easy to apply and tending to avoid disputes. But it has nothing to do with running the Supreme Court well — let alone running a statewide system well."

A vote "yes" on Ballot Measure 5 will provide for a system of strong administration and accountability of State funds. A "no" vote is a vote for diffused responsibility and administration by committee.

Joint Legislative Committee Members:

Senator Jim Gardner
Representative Hardy Myers
Representative Bill Rutherford

Appointed by:
President of the Senate
Speaker of the House
Speaker of the House

(This Committee appointed to provide legislative argument in support of the ballot measure pursuant to ORS 251.245.)

The printing of this argument does not constitute an endorsement by the State of Oregon, nor does the state warrant the accuracy or truth of any statement made in the argument.

Measure No. 5

STATE OF
OREGON

ARGUMENT IN OPPOSITION

The Committee for the Preservation of an Independent Judiciary asks that you vote "No" on Ballot Measure No. 5.

The people of Oregon have long enjoyed the protection of a non-partisan judiciary, divorced from control by politicians of the executive and legislative branches of government.

Separation of the judicial branch of government from the executive and legislative branches is a principle written into our state Constitution.

Ballot Measure 5 would do away with that independence. It will permit a partisan governor to appoint the Chief Justice of the Oregon Supreme Court, who in turn will appoint all other presiding judges of courts in this state.

Ballot Measure 5 probably violates the Constitution of the State of Oregon.

Ballot Measure 5 destroys the independence of our courts and makes the judges of this state fair game for the politicians.

Vote "NO" on Ballot Measure 5.

Submitted by: Beth Wilson, Secretary
The Committee for the Preservation
of an Independent Judiciary
351 18th St. N.E.
Salem, Oregon 97301

(This space purchased for \$300 in accordance with ORS 251.255.)

The printing of this argument does not constitute an endorsement by the State of Oregon, nor does the state warrant the accuracy or truth of any statement made in the argument.

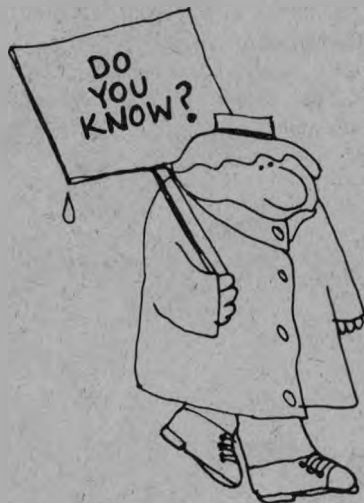

A cassette edition of the Voters' Pamphlet is available for persons who are legally blind or visually impaired, or are unable to hold a book or turn a page due to a physical handicap.

If you are eligible, contact the Oregon State Library Services for the Blind and Physically Handicapped, 555 13th Street NE, Salem, OR. Or call Portland 224-0610; Salem 378-3849; or toll-free 1-800-452-0292.

Republican Candidates

	Page
Precinct Committeeperson	30
Representative in Congress	
4th District	31
5th District	32
Governor	33
Commissioner of the Bureau of Labor & Industries	36
State Senator	
14th District	38
16th District	39
17th District	40
State Representative	
28th District	41
29th District	43
30th District	44
31st District	45
32nd District	47
33rd District	48
38th District	49
Marion County Commissioner	
Position No. 1	50
Position No. 2	52
Marion County Assessor	53
Marion County Sheriff	55



Candidate space in the Voters' Pamphlet is purchased entirely on a voluntary basis. All statements and photographs that appear are provided by the individual candidates or their designated agents. Each candidate, however, is required to certify the information pertaining to occupation, occupational and educational background, and prior governmental experience.

The reason some spaces appear blank is that Oregon law does not allow the placement of material relating to candidates for different offices on the same page in the Voters' Pamphlet.

REPUBLICAN FOR Precinct Committeeperson

STATE QUALIFICATIONS

Electors of the Republican party may elect at the primary election a Precinct Committeeperson of each sex for every 500 electors, or major fraction thereof, who were registered to vote in the precinct on January 31 of the year of the primary election.

In any event, electors of the Republican party in a precinct shall be entitled to elect not less than one committeeperson of each sex in the precinct. No person, however, shall hold office as committeeperson in more than one precinct.

A member of the Republican party may become a candidate for Precinct Committeeperson of the precinct in which the person is registered, or of a precinct within the same county adjoining that precinct, by filing the declaration of candidacy described in ORS 249.031. No filing fee is charged.

A person who has been registered to vote as a member of the Republican party for 180 days before the primary election may also be elected by write-in votes in the precinct of residence or in an adjoining precinct in the same county.

Unless a qualified person receives at least three votes, no person shall be deemed to have been elected as precinct committeeperson and the office of committeeperson shall be vacant.

Not later than the 17th day after the primary election, the county clerk shall mail a certificate of election to each newly elected committeeperson. Those committeepersons elected by write-in votes will also receive an "Acceptance of Office" form which must be signed and returned to the county clerk not later than the 24th day after the primary election.

The term of office for a Precinct Committeeperson is from the 24th day after the date of the primary election until the 24th day after the date of the next following primary election.

Except as provided in ORS chapter 260, a Precinct Committeeperson shall not be considered a public officer.

SPECIFIC DUTIES

Precinct Committeepersons constitute the County Central Committee of their party. This is the highest party authority in county political matters; it may adopt rules or resolutions for any matter of party government which is not controlled by laws of this state.

Precinct Committeepersons are the voting delegates to the appropriate congressional district conventions of the major political party with which they are affiliated. Delegates to national conventions and presidential electors are selected at the district conventions.

An elected committeeperson who represents a precinct which is subsequently combined, consolidated or abolished shall continue to be a member of the County Central Committee until the next regular election for Precinct Committeeperson.

A vacancy in the office of Precinct Committeeperson occurs when the committeeperson resigns, changes residence outside the precinct, changes political party affiliation, dies or is recalled. When a vacancy occurs, the county clerk shall remove the name of the person from the official roll; declare that office of Precinct Committeeperson to be vacant; and notify the appropriate County Central Committee.

The members of a County Central Committee may select a member of the major political party who is registered in the precinct in which the vacancy exists, or an adjoining precinct in the same county, to fill a vacancy in the office of Precinct Committeeperson. The County Central Committee shall make written notice of the selection to the county clerk. The person so selected shall have the same powers, duties and privileges as an elected committeeperson.

REPUBLICAN PARTY RESPONSIBILITIES

1. A Precinct Committeeperson communicates with neighbors in his or her precinct and tells their concerns to Republican officeholders and candidates.
2. A Precinct Committeeperson attends the County Organization Meeting and elects county Republican leaders. This meeting occurs not more than 50 days after the election.
3. A Precinct Committeeperson helps register new Republicans.
4. A Precinct Committeeperson helps turn out Republican electors on election day.
5. A Precinct Committeeperson attends the Congressional District Convention, held every four years, at which National Convention delegates are selected.
6. A Precinct Committeeperson helps organize the county Republican activities and works for Republican candidates at the national, state and local levels.

For further information write to:

The Oregon Republican Party
8700 SW 26th Avenue
Suite R
Portland, Oregon 97219

*(This information furnished by the Oregon Republican Party,
Robert O. Voy, State Chairman.)*

REPUBLICAN FOR

Representative in Congress

4TH
DISTRICT

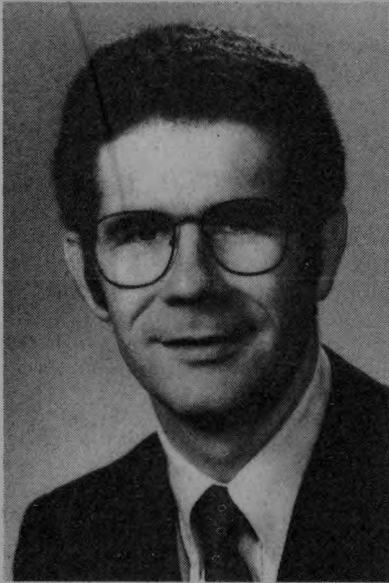

ROSS
ANTHONY

OCCUPATION: Teacher of Economics.

OCCUPATIONAL BACKGROUND: Director, community health project; President, private, nonprofit foundation; Clerk, retail department store; Dormitory Counselor and Manager; Merchandise Inspector for a British import/export firm in Japan.

EDUCATIONAL BACKGROUND: B.A., Williams College; M.A., in economics, University of Pennsylvania; Ph.D., in economics, University of Pennsylvania.

PRIOR GOVERNMENTAL EXPERIENCE: Member Western Oregon Health Systems Agency, Governor's Committee on Medical Assistance for the Underprivileged, Oregon Statewide Health Coordinating Council, Lane County Health Advisory Committee, Board of Directors of World Neighbors, and Community Health and Education Center (Eugene).

ROSS ANTHONY—JUST RIGHT FOR THE TIMES

Our elections of 1982 are important to every American, but at no place in the nation will they be more critical to you than here in Oregon's Fourth District.

It can be phrased in many ways, but it all adds up to the fact that a way must be found — a person must be found — who will do something to help put the Fourth District back to work.

A way must be found to diversify and undergird the economy so that we will never again face the massive problems of job loss and dislocation which now haunt this region which is so rich in human and natural resources.

OREGON NEEDS AN ECONOMIST IN CONGRESS

No one person, no single program can accomplish this in one stroke. But we can take a bold step along the road to recovery by sending a Representative to Congress with a solid economic background.

That person is Ross Anthony.

Measure the man.

Ross Anthony is an Economist.

Ross Anthony is a man with new, fresh ideas.

Ross Anthony is a natural leader.

Ross Anthony is a vigorous young man, a nonabrasive man who can work with others, one who can work to develop a coalition of Northwest Congressmen to implement his fresh ideas and his new approach.

Ross Anthony is not a professional politician. He is not a perennial political job seeker.

Yet he has quietly prepared himself to accept the responsibilities of a vigorous, imaginative, productive U.S. Congressman.

First and foremost he is a skilled Economist, one who understands the intricacies of our free enterprise system.

Secondly, he is a warm and open person who works for people and works well with people.

And, Ross Anthony will listen — will hear your concerns.

ROSS ANTHONY'S RECORD OF ACCOMPLISHMENT

He proved his interest in people and his problem-solving ability through service as an Agricultural Extension Agent in rural Nepal.

He proved it by founding the International Health and Development Trust, a nonprofit foundation which offers financial assistance for self-improvement projects in the developing world as well as the U.S.

He proved it by founding the Dhorpatan Health Project in one of the poorest areas in the world so that he and others could assist the people in developing their agricultural capabilities, in family planning and health-related projects.

LET'S PUT ROSS ANTHONY TO WORK FOR US

Now is the time for us, for you and me, to reach out, to tap the talents of Ross Anthony.

As he has worked for others, he can now work for us. Let's put his economic skills and background to work, let's give him the challenge of finding solutions to the problems we face, problems we know are not being solved by Jim Weaver.

LET'S SEE WHAT ROSS ANTHONY BELIEVES

- We must balance the Federal budget so that interest rates will fall and jobs are once again plentiful in the real estate, timber, and wood products industries.
- We must trim unneeded, badly administered Federal programs. We must insist on lean, realistic budgets from every Federal Department, including the Department of Defense.
- We must provide positive assistance to small businesses as well as recognize the invaluable contribution of agriculture to both our economy and the balance of payments.
- We must work toward a peaceful world from a position of pride, confidence, and strength.
- We must break the inflation cycle which is so devastating to older people on fixed incomes and is making it impossible for young people to purchase a home.
- We must maintain our obligation to the elderly, the handicapped, and the truly needy with balanced programs.
- We must have a Housing Stimulation Program which will provide tax credits to stimulate the building of affordable new homes.
- We must diversify our economy with a major effort to attract new business (which will provide new jobs) particularly in the booming fields of computer science and space technology.

ROSS ANTHONY—JUST RIGHT FOR THE TIMES

All of us here in the Fourth District know that deeds (not words) count in Congress. We know that our Representative in Congress should put the needs of the people first, that he should work on our problems not on his own personal publicity.

Now we have the opportunity to send a man to Washington who can work with others, who will work for us. That man is Ross Anthony. He will make a fine Congressman for all of us.

(This information furnished by Ross Anthony for Congress Committee, Jerry C. Mohler, Treasurer.)

REPUBLICAN FOR Representative in Congress

5TH
DISTRICT

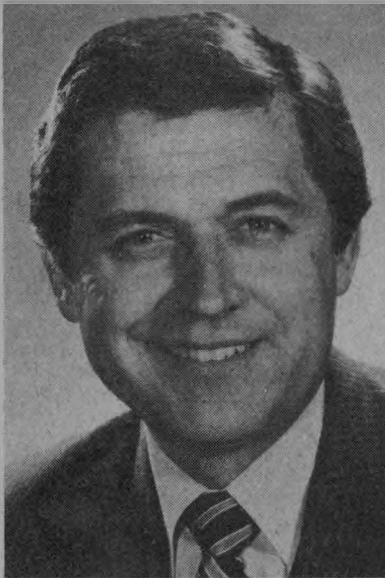

DENNY
SMITH

OCCUPATION: Congressman.

OCCUPATIONAL BACKGROUND: Chairman of Eagle Newspapers, Inc., a family corporation with community newspapers in Oregon, Washington and Idaho. Former co-flight engineer for Pan American World Airways.

EDUCATIONAL BACKGROUND: Graduated from Oregon public schools and earned a degree from Willamette University.

PRIOR GOVERNMENTAL EXPERIENCE: Member of Congress.

FAMILY: Denny and Kathleen are raising six children — including two nieces and a nephew — at their Salem home.

MILITARY: Congressman Smith served in the Oregon Air National Guard and U.S. Air Force. He is a decorated Vietnam combat fighter pilot.

PLEDGES MADE . . . PLEDGES KEPT: Denny Smith pledged to work with President Reagan for America's economic recovery. On May 7th and July 29th he fulfilled that pledge by voting for less government spending and lower tax rates.

Denny Smith pledged to stay in touch with Oregonians. Congressman Smith has held more than 40 town meetings, spends nearly every weekend in Oregon and still has the best voting record of the Oregon House delegation.

Denny Smith pledged to introduce legislation limiting terms of office and forcing congressmen to pay into Social Security. On February 5th and May 20th he kept those pledges.

BALANCED BUDGET . . . VITAL: Congressman Smith, an outspoken balanced-budget advocate, has voted "NO" to deficit spending and business-as-usual politics. "More taxes aren't the answer . . . less government spending is."

The day President Reagan took office, Congressman Smith co-sponsored a balanced budget amendment. Sixteen days later, he voted "NO" to a trillion-dollar debt.

U.S. DEFENSE . . . SECOND TO NONE: Congressman Smith supports an American defense second to none and backs up his support with votes in Congress. But America needs a strong economy to afford that defense.

"America's economy was the envy of the world. It can be strong again when we restore opportunity and incentive. I'm proud to have helped President Reagan enact his economic recovery program, but rebuilding America's economy is far from finished.

"We are at a critical point in our history. Decisions made now will set the course our children will follow for decades. I want a better future for them . . . one where a home is affordable because interest rates are lower . . . where working Americans enjoy their earnings without losing half to taxes.

"What sort of future do you want? The decision rests in your hands."

(This information furnished by Friends of Denny Smith.)

REPUBLICAN FOR Governor

continued →



VIC
ATIYEH

OCCUPATION: Governor of Oregon.

OCCUPATIONAL BACKGROUND: President of Atiyeh Brothers, Inc.

EDUCATIONAL BACKGROUND: Portland Public Schools; University of Oregon (pre-law) 2 years.

PRIOR GOVERNMENTAL EXPERIENCE: Member of the Oregon Legislature for 20 years: Oregon House of Representatives 1959-1965, Oregon Senate 1965-1978; House Republican Floor Leader; Senate Republican Floor Leader; Senate Republican Leader.

GOVERNOR VIC ATIYEH

Gov. Vic Atiyeh put his lifetime of experience as an Oregon business leader, legislator, and Governor to work for Oregonians. A calm assessor of Oregon's needs, Vic Atiyeh has solved tough problems with fairness and firmness.

Gov. Atiyeh has taken care of your tax dollars, created jobs, and managed state government in the best interests of all Oregonians.

GOVERNOR ATIYEH'S RECORD ON JOBS

- Gov. Atiyeh fought for the communities of Coos Bay, Astoria, and Portland to help them in their efforts to build new coal exporting facilities.
- By encouraging direct lines to overseas markets, Gov. Atiyeh helped small lumber companies survive in these tough times.
- Gov. Vic Atiyeh's **ECONOMIC ACTION COUNCIL** of 10 state agency directors is serving as an active partner with industry. Vic Atiyeh has made government part of the solution, not part of the problem.
- Gov. Vic Atiyeh is erasing the anti-business image in this state. Taking the lead he has met individually with industry leaders in and out of the state, demonstrating his personal commitment to create more jobs.
- Gov. Vic Atiyeh's **EMPLOYMENT RECOVERY COUNCIL** including key leaders from Oregon business, labor and government, is:

- Marketing Oregon around the world
- Helping existing Oregon small companies to expand
- Re-examining Oregon's complex tax structure

- Promoting tourism
- Designing state educational programs to help Oregon business, and
- Removing roadblocks which may prevent industry from locating or expanding in our state.

GOV. ATIYEH BROUGHT STATE GOVERNMENT UNDER CONTROL

Gov. Atiyeh has cut budgets, made state government more efficient, and given Oregonians more for their money than ever before.

- More than 2,400 state government jobs cut from the roles.
- State programs and departments reorganized and consolidated.
- In 1979, 1980, 1981, and 1982 Gov. Atiyeh cut state budgets. He even cut his own salary to help balance the budget.

Gov. Atiyeh, more than any previous Governor, took a personal role in developing a tight budget. Saving your money was his highest priority.

REFORMING THE WELFARE SYSTEM

To save money and provide better service Gov. Atiyeh directed a complete reform of the state's welfare system. A job finding program and other changes rescued 5,000 people from the welfare roles.

Needed rule changes and careful control reduced the welfare caseload by another 8,000 people.

A FIGHTER FOR HUMAN RIGHTS AND HUMAN DIGNITY

Gov. Atiyeh served notice that Oregonians won't stand for racial harassment. His landmark racial harassment legislation is now serving as a national model in the fight to eliminate racially motivated acts. He has been praised for his fight for the protection of human rights and freedom for all people.

Vic Atiyeh has consistently given women and minorities high leadership roles in his administration.

VIC ATIYEH IS A MAN OF HIS WORD AND THAT'S A FACT

- Vic Atiyeh promised to reduce state spending and he did.
- Vic Atiyeh promised to make government more efficient and he did.
- Vic Atiyeh promised to reform welfare and he did.
- Vic Atiyeh promised to bring government closer to the people and he did.
- Vic Atiyeh promised to generate jobs for Oregonians and he did.

The record is clear. Gov. Vic Atiyeh delivers on his promises. You can count on him in the future.

Vic Atiyeh is strength in the face of challenge.

So right for the times, so right for Oregon.

KEEP VIC ATIYEH AS OUR GOVERNOR

(This information furnished by Re-Elect Governor Vic Atiyeh Committee.)

REPUBLICAN FOR Governor

continued 

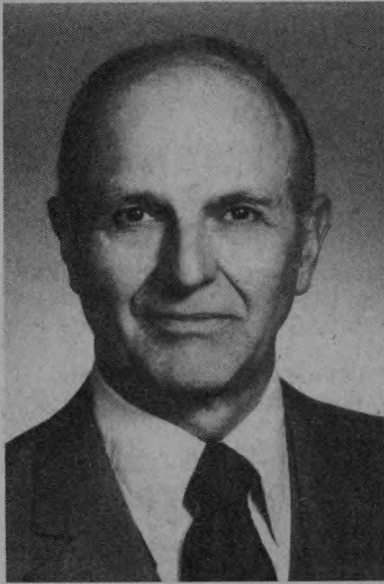

CLIF
EVERETT

OCCUPATION: Timber Grower.

OCCUPATIONAL BACKGROUND: Beginning in 1935, I worked in Oregon as a ranchhand, lumberjack and logger; later as a geologist and mining engineer, I worked in oil and mineral exploration in Alaska, Australia, South America, Southeast Asia and the eleven Western States.

EDUCATIONAL BACKGROUND: B. S. Geology & Geography, University of Oregon, June, 1949.

PRIOR GOVERNMENTAL EXPERIENCE: Armed Forces, Pacific, 1942-45. Beginning in 1964 I served on County, State and one National committees concerned with land use and the environment.

"All the perplexities, confusion and distress in America arise, not from defects of the Constitution or Confederation, not from want of honor or virtue so much as from the downright ignorance of the nature of coin, credit and circulation" —said one of my grandfathers, John Adams, in 1787. So it is today. Our problems have a simple cause and a proven cure.

OUR PROBLEM: 'The Money Machine!' A clever few have the power to create all the money they want. By controlling the volume of money, they regulate its value. Also, they can manipulate inflation-deflation cycles, buy Press and Politicians, program us to quarrel with each other as Republicans vs. Democrats, Labor vs. Management, Rich vs. Poor, et cetera and so divert us from suspecting how we and our Government are controlled.

"Never was an engine better calculated to place the destinies of the many in the hands of the few" —said Congressman Calhoun.

"Whoever controls the volume of money in any Country, is absolute master of all commerce and industry" —said President Garfield.

"The people do not understand that banks manufacture money" —said Congressman Patman.

"If you wish to remain slaves of the bankers and pay the cost of your own slavery, let them continue to create deposits" —said Sir Josiah Stamp, a President of the Bank of England.

"History records that the money changers have used every form of abuse, intrigue, deceit and violent means possible to maintain their control over governments by controlling the money and its issuance" —said President Madison.

The power to create money and regulate its value must be taken from the banks and restored to the Congress and the people to whom it belongs said Presidents Jefferson, Jackson, Lincoln and others.

THE CAUSE: 'Disobedience!' Our Public Servants disobey our Constitution. It says: that only "Congress shall have power — to coin money, regulate the value thereof" and that "No State shall — make any Thing but gold and silver Coin a Tender in Payment of Debts". These words mean that money, of itself, must have value, that only Congress can regulate that value and that Oregon and every State must use 'money' of real, intrinsic value. However, the Money Changers make us take their paper 'nothings' in exchange for our wages, profits and property. Not only do they get rich collecting interest on money which cost them nothing to create, but the creation of many dollars, diminishes the value of all dollars, real or fiat. Therein are the causes of inflation, true and simple.

THE CURE: 'Obedience!' Most of us are afraid to think it or say it or try it, but thanks to those precious words in our Constitution, we cannot be forced to trade our valuables for fiat (created-out-of-nothing) money. If we would stop using fiat money, inflation would be impossible. Using only honest money, unemployment, cheating and other turmoil will fade away. Will Oregon's present Public Servants support and obey us, the People, their Superior?

Three times in recent years, a Governor, Court of Appeals and Supreme Court reversed (disobeyed) our vote (command). The first lines of our Constitution say: "all power is inherent in the people — they have at all times a right to alter, reform or abolish the government in such manner as they may think proper". These words mean that we, the People, are sovereign; we cannot be disobeyed! All Public Servants who fail to protest these and other disobediences, they violate their oaths to uphold and defend our Constitution. If all Violators are not dismissed and replaced with faithful Public Servants, then we are not the brave and free and fair people we say we are.

RESCUE OURSELVES: 'How?' Because of the slow means of transportation and communication in 1787, it was necessary to give much power to those Public Servants representing us in distant seats of Government. Times have changed. Using modern methods, we can communicate across a State or the Nation faster than we could across a room way back then. Now, if we choose, any or every issue could be decided almost immediately by popular vote. When loudly and clearly publicized, issues would be scrutinized; merit would be recognized. As almost never before but as always desired, we can have a Government of, by, for and -obedient- to the People.

CONCLUSION: 'Vote Wisely!' We, American Voters, are the most powerful of people. Our Government is supposed to be, indeed, it must be, whatever we want it to be. As Grandfather said, all we need to do is stop those clever few from skimming so much off the top, and our productive abundance will assure prosperity, liberty and peace for everyone —including the nervous money changers. As a fellow said, we need the realism of the honey bees; they prefer workers to drones. If the foregoing sounds like what you want, vote for me, Clif Everett (Clifford Adams Everett Jr.); I'll stay physically strong, mentally alert and morally straight; you can depend on it.

(This information furnished by Clif Everett.)

REPUBLICAN FOR Governor



WALTER
HUSS

OCCUPATION: Self-Employed Businessman — Leadership training for Direct and Multi-Level Marketing and for service in government.

OCCUPATIONAL BACKGROUND: 18 years design drafting and project management in four disciplines with broad experience in post-war construction of maximum story buildings, utilities, and heavy duty mechanical installations. Self-employed builder, WWII ship yard construction. 3rd Combat Engrs. Director Freedom Center and private School Foundation, present chairman Land & Mining Affairs Com.

EDUCATIONAL BACKGROUND: Laurelhurst School, Benson Tech, LIFE Bible College, University of Oregon select studies, ongoing Term & Night Education. Ordained since 1950.

PRIOR GOVERNMENTAL EXPERIENCE: Chairman, Land & Mining Affairs Com. Immediate past State Chairm., Oregon Republican Party, past member, Rep. National Committee, Precinct Committeeperson over 20 years, Grass Roots organizer.

THE HUSS WAY IS THE AMERICAN WAY

Walter Huss is a man of, and for the future. A man of vision, as well as action. His modern, space age techniques and his leadership qualities, so well demonstrated in his career endeavors, will give Oregon the opportunity to GO with the FULFILLMENT of goals and promises, instead of the former dull, uncreative tax and spend of other administrations. The Walter Huss recovery plan is so well thought out and far-reaching as to bring Oregon into her own, as a Show-case State — one to lead the entire Nation in the grand turnaround of the Century.

HUSS — THE UN-TAX MAN

Walter Huss will fight for your right to be UN-Taxed. His space-age Equi-Tax Plan, which is sensible and equitable, can replace both the regressive property tax and income tax, and will bring the recovery needed for business and industry, with the most fair and SENSIBLE premiums ever presented.

HUSS HAS A PEP PROGRAM FOR OREGON

Walter Huss will introduce his PEOPLE'S ECONOMIC PROSPERITY PROGRAM that will add PEPP to Oregon. His Equi-Tax and PEP Programs will cause Oregon to leap ahead to recovery even when the doomsayers say it can't be done!

We will reindustrialize our cities so our youth will be employed, increase food and resource processing, balance our development with protection of our natural resources. We will build Oregon with Oregon, for Oregon. We must not let foreign and offshore money powers take over our beautiful state or its natural assets.

HERE ARE THE PREMIUMS WE WILL GET:

- LIGHTEN THE BURDENS OF THE INDIVIDUAL TAXPAYERS.

- LEAVE THE INDIVIDUAL HIS DULY HARD-EARNED INCOME
- RESTORE DIGNITY OF PROPERTY OWNERSHIP TO THE INDIVIDUAL CITIZEN (Instead of Property and Land-Grab techniques of over-taxation)
- OPEN UP THE PURSE STRINGS TO THE INDEPENDENT BUSINESS COMMUNITY
- REVITALIZE OREGON'S ECONOMY
- GENERATE MORE BUSINESS TO THE INDEPENDENT BUSINESS COMMUNITY
- RESTORE THE STATE'S UNEMPLOYMENT OPPORTUNITIES TO FULL CAPACITY
- REACTIVATE THE CLOSED MILLS AND INDUSTRIES OF OREGON
- RESTORE PROSPERITY TO THE FARMERS AND STOCKMEN
- REBUILD THE COMMERCIAL FLEETS AND FISHING INDUSTRY
- PROVIDE ADEQUATE MAINTENANCE FOR GAME AND WILDLIFE RESOURCES
- DEVELOP ENERGY OF OUR ENVIABLE RENEWABLE RESOURCES

BRING PROSPERITY ONCE MORE TO OREGON!!

WALTER HUSS IS FOR YOU. — THE PEOPLE'S RIGHTS COME FIRST

Your First Amendment Rights — All of your Constitutional Rights. This includes your Right to "Bear Arms Against An Unrighteous Government" as per the original Constitution. We need protection FROM Governmental Agencies that would usurp the Citizen's Rights. With no COMPULSION to force the individual to CONFORM to anything repugnant to him or her. This is within all fields, including medicine, health, education, employment, right to life and right to live, whatever. Freedom of Choice is supreme, and should be honored by all departments of government in a Government Of and BY THE PEOPLE.

He truly believes the Constitution the greatest document of all History. The words "All men are created Equal" bear special meaning — ALL PEOPLE — men, women, children alike. What is right for one, is right for all. Especially as provided in the CONSTITUTIONAL LAW regarding Equal Rights and Protection Under the Law. We must pull our State together with Justice and Equity as the primary factors for all.

Walter Huss has respect and concern for all minorities: Indians, Blacks, Hispanics, the fishermen, the miners, the independent businessmen and schools, those new in technical and medical fields, and innovative fields, such as holistic and chiropractic practitioners, and such who have been neglected in the past.

WALTER HUSS IS A MAN OF PROMISE — He will keep promises — His own, as well as those made by former Administrations. He is a man of his word. He takes action effectively to get things done sensibly with sensitivity and sensibility, to meet the needs of the people in a forthright manner.

He will listen to them, and address their needs. He asks for our help and cooperation, with input into handling and addressing the problems confronting our State. Oregon's supreme wealth is with its citizens, particularly the elder citizens, whose wisdom and expertise is so direly needed to contribute to the younger generation their knowledge, experience and understanding. Innovation and inventiveness, new technological and advanced ideas are invited from the members of our State's citizens. Mr. Huss seeks such cooperation and ideas from the citizenry, for advancement and fulfillment of Oregon's great destiny. Government is for us all — not just a FEW.

We can do it! We can turn this State around. We can even turn the whole country around. Oregon can lead the way to the thriving prosperity so needed by this entire nation, to a full and glorious future of prosperity, sound economy, sound judgment and true leadership for the people with true justice and equity for all. With Huss at the Helm we can handle it.

HE CAN HANDLE IT!!

(This information furnished by Walter Huss Oregon Governor Committee.)

Commissioner, Labor & Industries

SHERRY
REYNOLDS

OCCUPATION: Counselor.

OCCUPATIONAL BACKGROUND: Social Worker. Foster care specialist.

EDUCATIONAL BACKGROUND: Henderson State University, B.S. 1975. Multnomah School of the Bible, Graduate Certificate 1978.

PRIOR GOVERNMENTAL EXPERIENCE: Precinct Committeewoman.

Our economic crisis is caused by a spiritual crisis brought about by our disregard for God's commandments. Our only hope is to take steps as individuals to get ourselves right with God.

You must trust Jesus Christ with your sins and your life. The immediate peace and joy that will come into your life at that instant will never leave you, but will grow (John 14:27).

The Bible teaches us that "all have sinned," and that "if we say that we have no sin, we deceive ourselves, and the truth is not in us." (Romans 3:23 and I John 1:8). Also, the Bible teaches us that "the wages of sin is death" in Romans 6:23. The death is eternal torment in the "lake of fire." (Revelation 20:10-15)

The only way you can escape this death is to accept Christ's sinless death as substitute, and make him Lord of your life. Jesus Christ, in his love (John 3:16) for you and me, left the luxury of Heaven to come down to die on an old rugged cross to pay for our sin with his own sinless blood as a substitute for us. Romans 5:6 "For when we were yet without strength, in due time Christ died for the ungodly."

We all need to turn from our sins and trust Jesus Christ as our Lord and Savior. I John 1:9, Romans 5:9, and I John 1:7 say that "IF we confess our sins, he is faithful and just to forgive us our sins, and to cleanse us from all unrighteousness," and that "being now justified by his blood, we shall be saved from wrath through him," because "the blood of Jesus Christ . . . cleanseth us from all sin."

Why should you go to the place of eternal torment called the "lake of fire" when you could accept Christ's free payment of your sins? Don't delay. Ask Jesus Christ into your heart as Savior, and into your life as Lord (II Cor. 5:15). II Cor. 6:2: "Behold, now is the accepted time; behold, now is the day of salvation."

(This information furnished by Sherry Reynolds.)

REPUBLICAN FOR Commissioner, Labor & Industries

BUREAU OF

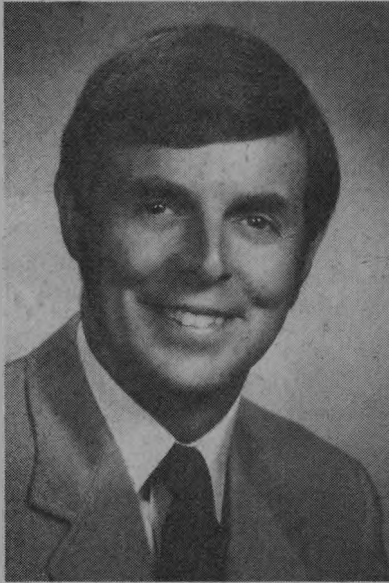

MIKE
WOOTON

OCCUPATION: Business Representative and Financial Secretary for Carpenters Local 1961, Roseburg.

OCCUPATIONAL BACKGROUND: Member of Oregon's labor force, 27 years. Worked in the dairy industry, eight years. Apprentice carpenter, four years. Carpenter foreman and construction superintendent, six years. Apprenticeship and Training Coordinator, five years. Carpenter apprentice instructor (part time), seven years.

EDUCATIONAL BACKGROUND: Graduate Roseburg High School. Attended Oregon State University 1953-54.

PRIOR GOVERNMENTAL EXPERIENCE: Served two terms on the Board of Directors of Umpqua Basin Water Assoc. (one year as chairman). Served on the State Advisory Council for Career and Vocational Education (appointed by Gov. Bob Straub). Current member of the Douglas County Planning Commission.

PERSONAL: 46 years old. Married. Mike and Colleen have two married children: Adelle Bjonskaas, 26, attending Northwest Business College and Dick, 23, working for a pipeline contractor. Colleen is manager of a clothing store. In 1966 Mike was selected as the top new journeyman carpenter in Oregon and one of the top five in the United States. Mike is an avid outdoorsman and enjoys hunting and drift fishing Oregon's rivers for steelhead.

LET'S UTILIZE THE FULL POTENTIAL OF THE OFFICE OF LABOR COMMISSIONER

During Mike Wooton's years as an Apprenticeship & Training Coordinator, he counseled young men and women in their pursuit of skills for a life's vocation. He was instrumental in building a cadre of outstanding apprentice instructors and worked closely with Oregon's community colleges in cooperatively providing quality related training classes.

He has always worked for equal opportunity for all Oregonians. As Business Representative for Carpenters Local 1961, he has been personally involved in settling grievances and wage disputes with fairness and dispatch.

As a member of the Douglas County Planning Commission, Mike Wooton has been faced with the problems of preserving Oregon's resource land and maintaining its livability without having an adverse impact on necessary industrial expansion and growth.

Totally dedicated to any job he undertakes, Mike Wooton is committed to quality and efficiency, whether it is on a private construction project or in a government agency!

THE ROLE OF LABOR COMMISSIONER

As Oregon's Labor Commissioner, Mike Wooton would be charged with the responsibility of administering the Bureau of Labor and Industries. Some of those responsibilities include the enforcement of all state laws regulating: **EMPLOYMENT PRACTICES, THE PAYMENT OF WAGES, WORKING CONDITIONS, APPRENTICESHIP PROGRAMS, and PREVAILING WAGE RATES.**

As Labor Commissioner, Mike Wooton would preserve and protect Oregonians' rights to employment, housing, vocational schools, and public accommodations without unlawful discrimination.

He would also serve as the chairman of the eleven member State Apprenticeship and Training Council.

As Labor Commissioner, Mike Wooton would license farm labor contractors, tree planting contractors and private employment agencies according to state law.

And as Oregon's Labor Commissioner, he would take an **ACTIVE** part in state economic planning that relates to the Oregon labor force and would work toward improving opportunities for all.

As Labor Commissioner, Mike Wooton has pledged to take a personal, active part in Oregon's total effort to stimulate economic diversification, and expansion of the industries already located here in the state. He feels the Labor Commissioner, as one of the top five partisan positions in the state, could be a positive force in focusing attention on and helping to resolve the problems facing Oregon today.

In this election year, the large number of unemployed Oregonians **HAS** to be the key issue for voters' consideration.

POSITIVE STEPS TO ACTION

Positive steps that Mike Wooton would put into effect would be:

- 1) To streamline the process of claims in the Wage & Hour and Civil Rights Divisions to eliminate the unfair backlog of cases.
- 2) To set goals for all divisions, both long range and short term goals to create a climate of enthusiasm for the task at hand.
- 3) Re-establish a good working relationship with other state agencies and other elected officials, including the legislature.
- 4) To promote apprenticeship and training as an integral part of attracting new and diverse industries to this state.

With his background as a construction carpenter and superintendent, an apprentice instructor, a training coordinator, a business representative for the Brotherhood of Carpenters, a member of the State Advisory Council for Career and Vocational Education, and numerous other roles which have benefited working people and their employers, Mike Wooton has earned two things which the next Labor Commissioner must have. . . **RESPECT and TRUST!**

Help put a working man in a working man's position. . . **VOTE MIKE WOOTON FOR OREGON'S LABOR COMMISSIONER.**

(This information furnished by Committee to Elect Mike Wooton, Steven B. Gorthy, Treasurer.)

REPUBLICAN FOR
State Senator 14TH
 DISTRICT



**JOE
 DAVIS**

OCCUPATION: Weekly newspaper publisher.
OCCUPATIONAL BACKGROUND: Editor of three weekly newspapers in Washington; Editor/publisher of Silverton Appeal Tribune/Mt. Angel News since 1960; US Army, three years.
EDUCATIONAL BACKGROUND: Hofstra University, one year; earned B.A. degree, University of Washington, 1953.
PRIOR GOVERNMENTAL EXPERIENCE: Elected to two terms on Silverton School Board; Marion County Juvenile Advisory Commission; Marion County Sheriff Citizens Committee.

JOE DAVIS IS ONE OF THE FEW INDEPENDENT newspaper publishers left in Oregon. For the past 22 years, his newspaper has treated everyone equally, with no 'sacred cows', and recognizing the rights of every individual.

DAVIS HAS ALWAYS WORKED TO SERVE HIS community and this service was recognized when he was named Silverton's Citizen-of-the-Year in 1977.

DAVIS BELIEVES THE PEOPLE OF THIS NEW small-town, rural-oriented District 14 have a unique opportunity to control their own destiny without 'big-city' domination.

FOR MORE THAN TWO DECADES, DAVIS has 'covered' city councils, school boards and planning commissions. He knows that the problems of one small town in our district are the same as those of the rest of our towns. And he has accumulated the experience to recognize the solutions to those problems.

DAVIS BELIEVES THAT THE ALARMING TREND of longer and longer legislative sessions is a breakdown in Oregon's tradition of 'citizen legislators'. He believes we are electing too many people who look upon the Legislature as a full-time 'career'. He believes we must elect legislators who will go to Salem, take care of the people's problems as quickly and economically as possible, and then return home to their own jobs.

FOR MORE THAN TWO DECADES, DAVIS has known the problems of running his own small business. He knows that the answer to Oregon's economic problems is NOT higher taxes, but more jobs. As your State Senator, he would work hard to overcome Oregon's image as an 'anti-business' state.

AS A SMALL-TOWN NEWSPAPERMAN, DAVIS' door has always been open to the public. As your State Senator, that door will still be open.

(This information furnished by Davis for State Senator Committee.)



**JOHN C.
 THOMPSON**

OCCUPATION: Owner/manager, cedar shake mill; consultant to small business on regulatory problems; manager Hoodland Chamber of Commerce.

OCCUPATIONAL BACKGROUND: Two years Oregon Museum of Science and Industry; nine years representing forest and farm interests before legislative and regulatory branches of government; currently owner and manager of two small businesses.

EDUCATIONAL BACKGROUND: Bachelor of Science, University of South Florida.

PRIOR GOVERNMENTAL EXPERIENCE: Appointed to Clackamas County Home Rule Charter Committee and Governor's South Slough Estuary Task Force; served on, or chaired committees for various agricultural and forestry associations concerned with excessive government regulation.

PERSONAL: Rural Clackamas County resident for 12 years. John and his wife Cecily have been married 17 years and have two children.

A message from **JOHN THOMPSON:** "People built this country — not government! And, the people in our area represent the best of Oregon. I know this district well — farming, forestry, small businesses and lots of common sense. Jobs and the economy are our biggest problems. The legislature has made things worse not better. Working together we can bring common sense to the legislature, get a rein on government and put this state back on track."

VOTE for JOHN THOMPSON he knows that people built this country — not government.

VOTE for JOHN THOMPSON he knows our tolerance has run out for unnecessary programs and government waste.

VOTE for JOHN THOMPSON he is a dedicated leader with a proven track record for solving the kinds of problems our district faces.

Call **JOHN THOMPSON** if you want to serve on an advisory committee and bring common sense to government. #622-3927.

JOHN THOMPSON, THE CANDIDATE WHO KNOWS THE DISTRICT, ITS PEOPLE, ITS PROBLEMS AND WHOSE SPECIAL INTEREST IS YOU!

(This information furnished by John Thompson for State Senate, District 14 Committee, Ivan Barker, Treasurer.)

REPUBLICAN FOR
State Senator 16TH
DISTRICT

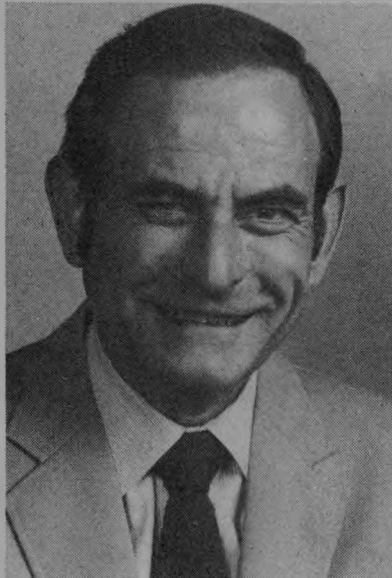

L. B.
DAY

OCCUPATION: Labor leader, Secretary/Treasurer, Cannery Workers Local #670.

OCCUPATIONAL BACKGROUND: 1951-55 U.S. Navy (Korea); 1955-59 Master Service Tire Shop (student); 1956-70 Business representative Local 670; 1970-71 Regional Director, U.S. Dept. of Interior; 1971-73 Director, Oregon Dept. of Environmental Quality; 1974-present, Sec./Treas. Local 670.

EDUCATIONAL BACKGROUND: Attended University of Nebraska; Graduate, Willamette University, economics and political science; Willamette University College of law (one yr.).

PRIOR GOVERNMENTAL EXPERIENCE: 1964-70 State Representative; 1970-71 Regional Director, U.S. Dept. Interior; 1971-73 Director, Oregon Dept. Environmental Quality; 1973-76 Chairman, Land Conservation & Development Commission; 1977 to present, Oregon State Senator.

L. B. DAY — HONORED OREGON LEADER:

L. B. DAY has received many awards for his leadership, achievements and contributions to his community, state and nation. Mentioning a selected few: 1966 — Salem's Junior First Citizen and the Oregon press selection as one of Oregon's Outstanding Legislators; 1967 — One of Top Ten Young Men in Oregon; 1968 — Salem's First Citizen; 1973 — Public Administrator of the Year; 1974 — Leadership in America Award by TIME Magazine; 1975 — Honorary Doctor of Civil Law degree conferred by Willamette University; 1978 — Admitted to Who's Who in America.

L. B. DAY — A PROVEN LEADER; HE WORKS FOR YOU

L. B. DAY'S record demonstrates a genuine concern for people, their homes, jobs and families. L. B. DAY'S efforts in behalf of his constituency, and the people of Oregon, have been to promote livability that is environmentally safe and economically sound.

L. B. DAY knows Oregon's economy is at an all time low. Unemployment is at an all time high. State revenues are down and severe cutbacks have had to be made in some needed programs. L. B. DAY knows that the Legislature has NOT balanced the budget responsibly. Projected obligations will bankrupt Oregon unless solutions are enacted. L. B. DAY has those solutions to control spending and to solve the State's continued budget deficit. These solutions do not call for new taxes. These solutions will provide responsible control of property taxes without strangling local government. These solutions will provide the State's long-term revenue needs through equitable taxation.

L. B. DAY will work for you. Through his efforts Oregonians will go back to work and keep more of the money "you work for" — Oregon will have tax reform and economic recovery.

RE-ELECT L. B. DAY — he has solutions for a solvent future.

(This information furnished by Re-Elect L. B. Day Senator Committee, Kent Aldrich, Treasurer.)

REPUBLICAN FOR
State Senator 17TH
DISTRICT



C. T.
(CUB)
HOUCK

OCCUPATION: General Contractor.

OCCUPATIONAL BACKGROUND: Contractor in general and heavy construction; cattle rancher; manager for construction projects in the Northwest; heavy equipment operator; lumber millworker; U.S. Air Force, 1952-54.

EDUCATIONAL BACKGROUND: Graduated from North Salem High School in 1944; earned a Bachelor of Science degree from Oregon State University in 1952.

PRIOR GOVERNMENTAL EXPERIENCE: President and member of Salem City Council, 1966-70; Salem Housing Authority board member, 1966-70; Chairman and member of the Marion, Polk, and Yamhill County Comprehensive Health Planning Group, 1968-72; Marion-Polk Boundary Commission, 1971-73; Chairman and member of Salem School Board, 1975-80; Oregon Ethics Commission member, 1980-81.

CUB HOUCK IS A CONTRIBUTOR TO OUR COMMUNITY

He has been honored for distinguished service by the Salem Area Chamber of Commerce in 1976, the Mid Willamette Valley Council of Governments in 1975, and the City of Salem in 1971.

CUB HOUCK IS A RESPECTED LEADER

He is a leader who is respected for many years of hard work in our community. He is recognized for his ability to get things done quickly and efficiently. He can provide the leadership needed to make government work in Oregon.

CUB HOUCK IS AN EXPERIENCED DECISION MAKER

Tough decision making is not new to Cub. As Chairman of the Salem School Board and President of the Salem City Council, he presided over many emotional situations and volatile issues. He knows there are many tough decisions yet to be made, and his past experience will help him to make them effectively.

CUB HOUCK KNOWS HOW TO TAKE ACTION

Even Cub's opponents recognize his ability to solve problems. He is determined to stand up and express what he believes in his heart to be right, whether it is popular or not.

CUB HOUCK IS A LIFETIME RESIDENT OF THIS COMMUNITY

Cub and his wife Kathy have raised three children in this community. They have been active in supporting and participating in many community activities. They currently are members of the Peace Lutheran Church in West Salem.

CUB HOUCK. . . because tomorrow IS worth looking forward to!

(This information furnished by Friends for Cub Houck.)

REPUBLICAN FOR State Representative

28TH
DISTRICT

continued 



**KENNETH
ALEXANDER
BROWN**

OCCUPATION: Farmer.

OCCUPATIONAL BACKGROUND: Lifetime farming — some construction.

EDUCATIONAL BACKGROUND: OSU — Bachelor of Science.

PRIOR GOVERNMENTAL EXPERIENCE: None.

AS A LEGISLATOR, I WOULD PROPOSE:

- Tearing apart the bloated bureaucracy. For starters, LCDC. Land Use Planning is a Socialist scam for controlling the little people. INSIDERS get variances — as a helicopter pad within Newport residential district . . . a TV tower on Silverton area farm land. .
- Return legislature to citizen status, by:
 - Reducing pay to \$50.00 per day, maximum of 80 days. Eliminate executive assistants. All junketing. All dues to national legislative associations. Limit bills by any member. Limit tenure.
- Hard line on crime. Restore death penalty. Employ prisoners in forest maintenance — planting, thinning, limbing; eliminating thereby any need for new prison.
- Forbid strikes by public employees.
- Halt dumping of Asian or other refugees in Oregon.
- **ELECTORAL LAW REVISION:** Ballots to be counted by local precinct boards and results posted. Present system vulnerable to ballot switching and to **SETTING OF COMPUTERS.**
- Safeguard and liberalize the right of law-abiding citizens to keep and bear arms.

Inasmuch as Oregon's economic problems are of national origin, would **MEMORIALIZE CONGRESS** to:

- Investigate and expose the foreign directed conspiracy that completely controls the U.S. Government, our national finance and the news media. Through that total financial and media control the political process is manipulated from lowest to highest positions. This hidden-hand control has completely corrupted officialdom and is responsible for the moral and treasonable decadence of government. **CENSORSHIP OF THIS PUBLICATION** by the Sec. of State prevents the naming of that conspiratorial force herein — so much for freedom of speech.
- Urge congress to take over the privately owned Federal Reserve Corporation, and return to the gold standard. Would thereby halt manipulation of the dollar with its ruinous boom and bust cycles.
- Bring back industry and jobs to this nation.
- Repeal labor laws that give labor bosses extortionary powers over business. The nation must once again become competitive in world markets.
- Prevent undercutting of American farm prices by cheap foreign imports — Call a halt to foreign aid — to export of credits and technology to the Communist World.

(This information furnished by Brown for Representative Committee.)



**JULEY
GIANELLA**

OCCUPATION: Farm wife and mother (rural farming community).

OCCUPATIONAL BACKGROUND: Former dental assistant.

EDUCATIONAL BACKGROUND: 12th grade graduate and one (1) year Portland Community College.

PRIOR GOVERNMENTAL EXPERIENCE: Candidate — Rep. National Convention Delegate; Elected Reagan Presidential Elector; Elected Marion County Delegate State Central Committee 1980; Member Marion County Republican Party Executive Committee; Marion County Precinct Organizational Chairman; Elected alternate delegate to White House Conference on Families.

Time after time the people have voted one way, from daylight savings to the death penalty, yet our officials voted against us.

I feel it is time for a change — a change for loyalty to the voter. Many of our paid Representatives "reluctantly supported" tax increases. A vote for **JULEY GIANELLA** is a **CONSERVATIVE** vote for the people, for the basics for Oregon. She knows the needs and the burdens of the taxpayer and has decided to run so she can vote **WITH** the people (**YOU**) and not with taxes.

JULEY GIANELLA has had experience in the following positions: precinct person, delegate to the State Central Committee, Marion County Precinct Organizational Chairman, Candidate for Republican National Convention Delegate, Presidential Elector (Reagan), lobbyist for Oregon Women's League (dedicated to upholding the Constitution Curriculum Committee), Member Board of Directors Oregonians for Basic Education.

A vote for **JULEY GIANELLA** is a vote for a conservative who deeply cares about protecting the Constitution, the family and **YOUR TAX DOLLARS.** Oregon needs **GIANELLA** and a few more like her.

(This information furnished by Juley Gianella for Representative Committee.)

REPUBLICAN FOR State Representative

28TH
DISTRICT



FRED
PARKINSON

OCCUPATION: Pharmacist and Drug Store Owner.

OCCUPATIONAL BACKGROUND: Owner of Silverton Drug Store for 27 years. Owner of Mt. Angel Drug Store.

EDUCATIONAL BACKGROUND: Bachelor of Science Degree in Pharmacy, Idaho State University. Madison High School, Rexburg, Idaho.

PRIOR GOVERNMENTAL EXPERIENCE: Silverton City Council for six years. Mayor of Silverton two terms. Elected State Representative 1980. Served on Labor Committee and Business and Consumer Affairs Committee. Appointed to Interim Committee on Labor and Education, and Interim Committee on Energy and Environment.

FRED PARKINSON is a small businessman and knows the effect the downturn in our economy and the high rate of unemployment are having on everyone in District 28 and the state of Oregon.

FRED PARKINSON in his first term has worked to improve the climate for small business and to improve job opportunities. He voted for the Right to Farm bill and believes farmers should be able to run their farms with as little interference as possible from government.

FRED PARKINSON believes that all public agencies must learn to live within the revenues available as the private sector and individuals must.

FRED PARKINSON has served the people of District 28 and knows them well. He and his wife, Nola, have five children and have lived in Silverton for 27 years. The state was reapportioned during the 1981 regular session. In addition to Silverton, Woodburn, Mt. Angel and Hubbard, it now also includes the communities of Pratum, Brooks, Gervais, Butteville and Donald.

FRED PARKINSON listens to people and has worked with many of them all over the district to help solve their problems. He will continue his dedication to and listen to the needs of his constituents on a day to day basis and will continue to be open and available to assist you with your problems. He will continue to work to make state government accountable to its citizens.

**REELECT STATE REPRESENTATIVE FRED PARKINSON —
HE HEARS YOU!**

**TOGETHER WE CAN CONTINUE TO MAKE A DIFFER-
ENCE**

*(This information furnished by Parkinson for Representative Committee,
Dennis Bean, Treasurer.)*

REPUBLICAN FOR State Representative

29TH
DISTRICT



STAN
BUNN

OCCUPATION: Newberg businessman and attorney.
OCCUPATIONAL BACKGROUND: Farming, general law practice, investments.

EDUCATIONAL BACKGROUND: Graduate of Lafayette and Dayton schools; B.A. in Economics, Willamette University 1969; Doctor of Jurisprudence cum laude, Willamette University Law School 1973.

PRIOR GOVERNMENTAL EXPERIENCE: Elected State Representative, House District #29 in 1972. Served on Judiciary and Agriculture/Natural Resources committees. Re-elected State Representative from District #29 in 1974. Served on Judiciary committee as Chairman of Subcommittee #1 on Traffic Legislation. Led the effort to create a Habitual Traffic Offender Act and to develop stiffer penalties for drunk drivers. Appointed by Governor Victor Atiyeh to Oregon Traffic Safety Commission, 1979 to present. Elected Chairman of Oregon Ethics Commission, December 1979; Member February 1979 to November 1981.

PERSONAL: Raised on a farm near Dayton, Stan and his wife Mary have two children: Mike 7 and Kristine 2. Community involvement: President Newberg Rotary Club 1980-81; Newberg Chamber of Commerce; captain in U.S. Army Reserve; Yamhill County Land Use Task Force; part-time teacher George Fox College; United Methodist Church, McMinnville.

WHY VOTE FOR STAN BUNN? ASK STAN:

- **THE ECONOMY:** "I have targeted the economic problems of this district as my #1 priority. I am the one committed to work to lower interest rates, create more jobs, prevent plant closures and stimulate growth of local business through responsible leadership."
- **TAXES:** "I oppose sales taxes. I support cutting government spending instead of balancing the state's checkbook by raising taxes. I favor maintaining equitable property tax relief."
- **AGRICULTURE:** "I believe in preservation of the family farm. I'll push for the farmer to get a decent return on his investment of time and money."
- **THE LEGISLATURE:** "I support a citizen legislature that conducts its business openly and efficiently and goes home. I oppose annual legislative sessions."

THE BEST CHOICE

STAN BUNN is a family man with strong farm and business experience.

STAN BUNN has been proven an effective legislator who knows this district.

STAN BUNN wants to represent us in the legislature.

RETURN STAN BUNN
AS OUR STATE REPRESENTATIVE

(This information furnished by Citizens for Stan Bunn.)

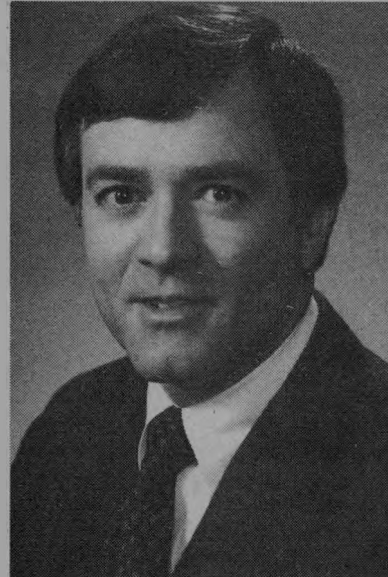

BILL
RUTHERFORD

OCCUPATION: Attorney and small businessman.
OCCUPATIONAL BACKGROUND: Veteran of two years U.S. Army service.

EDUCATIONAL BACKGROUND: Attended Yamhill County schools. Earned History degree, University of Oregon and Law degree from Harvard University (1964).

PRIOR GOVERNMENTAL EXPERIENCE: Elected State Representative 1976, reelected 1978, 1980. Appointed by Speaker of House to serve on House Judiciary and Elections Committees. Vice Chair Elections Committee in 1979 session. Vice Chair Judiciary Committee in 1981 session.

BILL RUTHERFORD — RESPECTED AND EFFECTIVE

In three terms as your Republican State Representative Bill Rutherford has proven to be one of the most respected, effective men ever to represent this area.

As Oregon moves into the difficult days ahead it will be best served by skilled veterans such as Bill Rutherford who are fully current on state problems and the alternatives open to the Legislature.

Bill's qualities are summed up in a commendation he received from Gov. Vic Atiyeh at the conclusion of the 1981 Legislative session.

RUTHERFORD: "STABILITY," "THOUGHTFUL,"
"TRUSTED"

In a letter to Rutherford Gov. Atiyeh said: "As the session comes to a close I wish to recognize the contributions made by a few selected legislators. You are one of them. Stability, a thoughtful approach to problems, and respect by peers is the characteristic that you brought forth. Beyond that, as Governor, a trusted liaison between myself and the Legislature."

BILL WORKS HARD FOR AND LISTENS TO PEOPLE

No single Legislator has a better record of introducing and supporting truly important legislation than Bill Rutherford. He has worked for legislation to:

- Increase veterans' farm and home loan limits
- Provide tax credits for home weatherization
- Index income tax rates which saved taxpayers \$119 million
- Repeal the inheritance tax
- Set mandatory sentences for certain crimes
- Limit the number of state employees
- Reduce taxes on savings accounts

In the coming Legislative session he has pledged to support programs to increase job opportunities and strengthen Oregon's economy.

(This information furnished by Citizens to Reelect Bill Rutherford State Representative, Steve Macy, Treasurer.)

REPUBLICAN FOR State Representative

30TH
DISTRICT

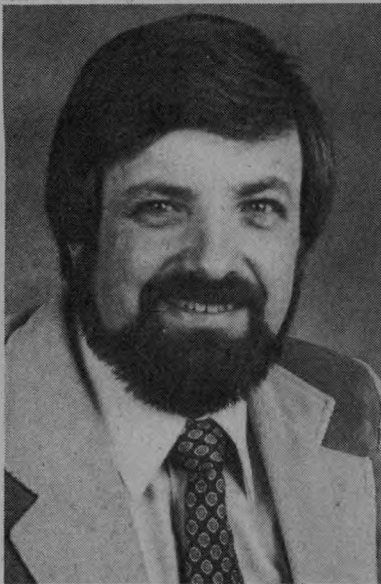

FRANK T.
CROW JR.

OCCUPATION: Publisher of The Stayton Mail.

OCCUPATIONAL BACKGROUND: Worked for The Seattle Times in 1963. Purchased The Stayton Mail in 1964 and has been editor/publisher since 1968.

EDUCATIONAL BACKGROUND: Graduated from Roosevelt High School in 1958; graduated from Linfield College, McMinnville, 1962, with a B.S. degree, majored in business/economics, minored in journalism.

PRIOR GOVERNMENTAL EXPERIENCE: Served on the steering committee which formed Chemeketa Community College in 1969. Elected to the Chemeketa Community College Board and served two terms, 1970-77. Served twice as its Board Chairman. Served on the Marion County Juvenile Commission; presently serving on the Marion County Park Board.

FRANK CROW believes in government living within its means, rather than by adding taxes — except by constitutional amendments.

FRANK CROW believes in responsible cuts in higher education.

FRANK CROW believes in strict regulation of public utilities, because of their monopolistic nature.

FRANK CROW believes state support to local education should be increased by constitutional means.

FRANK CROW believes land use planning should be a local concern and administered locally.

FRANK CROW believes in regional jail facilities and stricter incarceration of known criminals for the protection of the public.

FRANK CROW is in favor of the death penalty.

FRANK CROW believes in local control — not heavy handed bureaucratic control.

FRANK CROW believes that government must be administered in accordance with the same principles as a business.

FRANK CROW believes that Oregon needs to diversify its economic base.

FRANK CROW believes that government must be accountable to the people.

FRANK CROW can accomplish more for the District and State than a maverick Democrat can — or has.

FRANK CROW offers you a clear choice.

(This information furnished by Committee to Elect Frank Crow.)

REPUBLICAN FOR State Representative

31ST
DISTRICT

continued 



DIANA
EVANS

OCCUPATION: Civic worker and homemaker.

OCCUPATIONAL BACKGROUND: Small business, bookkeeping, secretarial. Active with Salem Little League baseball, Salem schools, Campfire girls, Cub Scouts, Deepwood, Mission Mill Museum, Marion County Historical Society.

EDUCATIONAL BACKGROUND: Marshfield High School, Coos Bay; B.A. Stanford University; National University Law School, Washington, D.C.

PRIOR GOVERNMENTAL EXPERIENCE: Commissioner, Oregon Government Ethics Commission; Chairman, Oregon Delegation to Republican National Convention, 1980; State Chairman, Reagan for President, 1980.

DIANA EVANS OFFERS EXPERIENCE AND NEW IDEAS

Diana Evans would make an excellent State Representative because she offers an unusual combination of experience at both the State and Federal levels. She worked in the Washington, D.C. office of Congressman Harris Ellsworth and served on the Oregon Government Ethics Commission after appointment by Governor Vic Atiyeh. In 1976 she served on the Rules Committee of the National Republican Convention and in 1980 was elected Delegation Chairman.

A capable, intelligent, straight-forward person, with a record of community activity and service, Diana Evans will support proposals which will truly benefit the people.

A third generation Oregonian, with a background in agriculture, she is well aware of the need for governmental programs which do not restrict the growth and development of the free enterprise system.

EVANS: "WE MUST CREATE JOB OPPORTUNITIES"

She knows there is need for expanded economic development activity to create an abundance of jobs as well as efficient programs which will help those who are truly needy, whether they be young or old.

EVANS: "WE NEED ACCOUNTABILITY"

Diana believes the Oregon Legislature must do its part to fight inflation, unemployment, and high taxes. She is convinced that the Legislature must scrutinize existing programs as well as new proposals in the light of their ability to provide proven benefits to the taxpaying public.

Those who cast their ballot for Diana Evans can do so with full knowledge that she is not a professional politician or job seeker. Her great strength will be in bringing to the Legislature the viewpoint of the taxpayer who is convinced that elected officials too often overlook or ignore the concerns of the people who elect them.

A VOTE FOR DIANA EVANS IS A VOTE FOR A CITIZEN LEGISLATOR

(This information furnished by Committee to Elect Diana Evans State Representative.)



CATHI E.
(CATE)
LUYET

OCCUPATION: Wife, mother, and legislative candidate.

OCCUPATIONAL BACKGROUND: Association management staff, administrative assistant, secretary and restaurant management. Legislative staff for the following Senate committees: Education, Energy, House Costs — 1977; Agriculture & Natural Resources — 1979 and 1981; Corrections, Housing, etc. — 1979.

EDUCATIONAL BACKGROUND: Sandy Union High School; Salem Business College; Chemeketa Community College; Willamette University.

PRIOR GOVERNMENTAL EXPERIENCE: United States Army Reserve.

CATE LUYET for conservative and responsive leadership.

CATE LUYET is a homeowner, taxpayer, and parent who is concerned about too much government and tax income.

CATE LUYET believes the Oregon State Legislature should:

- focus on the serious unemployment rate and Oregon's lagging economy;
- promote growth in Oregon to balance the economic influence of the timber and housing industries;
- closely examine all tax alternatives with an awareness of future income limitations;
- create economic attractions for new business and industry which would provide JOBS;
- pay more attention to the concerns of citizens regarding the increase in crimes against person and property, as well as the time served in relation to the sentence imposed after conviction of a crime.

CATE LUYET believes a legislator should consider the role of citizen representative as a most valued job and one which should serve the best interests of all the people. To achieve this goal a legislator should be willing to use compromise in the decision-making process.

A resident of Salem for most of her life and a resident of District 31 for the past five years, CATE, her husband Michael and four children live at 5616 Buttonwood Court S.E. Give her a call at 364-8679.

(This information furnished by Committee to Elect Cate Luyet, Mike Luyet, Treasurer.)

REPUBLICAN FOR
State Representative

31ST
DISTRICT



**JACKIE
WINTERS**

OCCUPATION: President, MJ Productions, Inc., a small publication business.

OCCUPATIONAL BACKGROUND: Office Manager, Thompson's Columbia Pacific Adjustment; Service Advisor, Pacific Northwest Bell; Field Manager, Oregon State Economic Opportunity Office; Manager and Senior Analyst, Oregon Children's Services.

EDUCATIONAL BACKGROUND: Jefferson High School.

PRIOR GOVERNMENTAL EXPERIENCE: State Ombudsman, 1979-81, Office of the Governor.

POLITICAL STATEMENT:

I HAVE SPENT MORE THAN TWELVE YEARS WORKING FOR OREGONIANS.

I AM READY.

I WANT MY LIFE TO MEAN SOMETHING IMPORTANT FOR OREGONIANS.

NOW, WE MUST CUT GOVERNMENT SPENDING, WE MUST MAKE EVERY GOVERNMENT JOB EFFECTIVE.

WE MUST MAKE EVERY DOLLAR ACCOUNTABLE AND THAT STARTS WITH THE OREGON LEGISLATURE.

WE MUST WORK FOR NEW JOBS, NEW CLEAN INDUSTRY, AND A BETTER LIFE FOR OURSELVES AND OUR FAMILIES.

PLEASE HELP ME REACH THESE GOALS,
BECAUSE I BELIEVE
THEY ARE YOUR GOALS, TOO.

COMMUNITY INVOLVEMENT:

Marion-Polk United Way — 1981 Campaign Chairman and 1982 President

Western Oregon State College — Foundation Board of Trustees

Oregon Regional Medical Program — Executive Committee

Marion/Polk/Yamhill Comprehensive Health Planning

Salem Human Rights Commission — Vice-President

National Progressive Assembly of Republicans — Co-Chairman

Oregon United Appeal

Oregon Corrections Association

(This information furnished by Committee to Elect Jackie Winters for State Representative District 31; Jim Seitz, Chairman.)

REPUBLICAN FOR State Representative

32ND
DISTRICT



DONNA
ZAJONC

OCCUPATION: Registered Nurse.

OCCUPATIONAL BACKGROUND: Staff Nurse, University of Missouri Medical Center, Columbia, Missouri; VISTA volunteer, Presbyterian Intercommunity Hospital, Klamath Falls; Mental Health Nurse, Marion County.

EDUCATIONAL BACKGROUND: Bachelor of Science in Nursing, University of Missouri; Master's degree in Public Affairs, University of Oregon.

PRIOR GOVERNMENTAL EXPERIENCE: Elected to the House of Representatives District 32, in 1978; Legislative Committees: Republican Leadership Committee; Judiciary, Housing & Urban Affairs; Chairperson, Governor's Task Force on Mental Health; 1982 Human Resources Aging & Minority Affairs Interim Committee; Water Resources Interim Committee.

DONNA ZAJONC

Honored as Oregon's Outstanding Young Woman for 1975, one of Ten Most Outstanding Young Women of America for 1975, Salem Young Career Woman for 1980, Salem's and Oregon's Business and Professional Woman of the Year for 1980, and Salem's Junior First Citizen for 1980.

DONNA ZAJONC

Volunteer activities include United Methodist Retirement Center Board of Directors, Vice-Chair Capitol Planning Commission, Marion County Public Health Advisory Committee, State Historical Preservation Advisory Committee, Board of Directors Northwest Adoptive Resource Center and Business and Professional Women's Federation.

DONNA ZAJONC

Believes the number one commitment of the legislature must be to economic recovery and jobs for our citizens. State government must reflect the changing social and economic needs of Oregon citizens.

DONNA ZAJONC

Here's what is being said about Donna Zajonc: "One of Oregon's bright new leaders," "... capable of making the difficult decisions confronting Oregon," "She has a feeling for people..." "She's one of us, she listens then acts in our best interests," "Donna is a new kind of legislator who understands the real world."

DONNA ZAJONC

Many decisions formerly made at the federal level will now be made by the State Legislature — Donna Zajonc is ready to accept that challenge. She is 31 years old and is married to Ed Zajonc. They have one daughter, McKenzie.

(This information furnished by Committee to Re-elect Donna Zajonc.)

REPUBLICAN FOR State Representative

33RD
DISTRICT



JO ANNE
BEILKE

OCCUPATION: Co-owner of Beilke's Business Equipment, Inc.
OCCUPATIONAL BACKGROUND: Professional Staff YWCA. Salem Public Schools. Accounting positions.

EDUCATIONAL BACKGROUND: Westminster College — Bachelor of Science Degree. Oregon State University. Oregon College of Education (WOSC).

PRIOR GOVERNMENTAL EXPERIENCE: Governor's Commission for Children and Youth. President Whiteaker Area Community Schools. Chairman Gubser Local School Advisory Council. Salem Area Community Schools Board. Overview Committee Salem Area Youth Services Team.

JO ANNE BEILKE HAS BEEN ACTIVE IN OUR COMMUNITY AND KNOWS THE PROBLEMS WE FACE. JoAnne has been vice-president of the Keizer Merchants Association. She has worked to develop a healthy atmosphere in our community for our children, having served on the Youth Services Team, and director of finance for the Keizer Little League. She is a member of the American Business Women's Association, and the American Association of University Women. She is concerned about the quality of education and has worked to make sure that the education we give our children in the public schools is the best in the state, having served as president of the Whiteaker Community Schools program and as chair of the Advisory Committee for the Gubser School.

JO ANNE BEILKE HAS THE EXPERIENCE WE NEED IN THE OREGON LEGISLATURE. As a small business person, she knows the costs imposed by government because of excessive red tape. Having to meet a payroll has shown her the tremendous bite that taxes take out of our paychecks. Her community involvement has given her the experience and knowledge of the kinds of issues we are concerned about. She has worked to help solve. Put her in the Legislature, and JoAnne Beilke will prove to be the hardest worker this district has ever had.

JO ANNE BEILKE KNOWS THAT WE NEED TO GIVE THE OREGON LEGISLATURE A NEW DIRECTION. The Oregon Legislature, for too long, has ignored the problem of our devastated economy. It has sat idly by while more and more Oregonians lost their jobs. We need someone in the Oregon Legislature who knows business, government and our communities to try to put a breath of life back into Oregon's economy. JoAnne believes if we all pull together — business, labor and government — we CAN put Oregonians back to work.

JO ANNE BEILKE — PUT AN EFFECTIVE COMMUNITY WORKER TO WORK FOR YOU IN THE OREGON LEGISLATURE.

(This information furnished by JoAnne Beilke Committee.)



DEDE
HARE

OCCUPATION: Homemaker.

OCCUPATIONAL BACKGROUND: Independent Design Contractor; Real Estate Sales; Retail Management.

EDUCATIONAL BACKGROUND: Graduated with honors from Chamberlaine College, Boston, Mass. with a Merchandising Degree.

PRIOR GOVERNMENTAL EXPERIENCE: None.

I have the simplest of approaches to our personal situation today. Are you really upset at what's happening? Do you really want to see changes for the better? Then do something! Help me change things!

I still believe in God, in my family, in honesty, integrity, in working for a living, in people being able to join together to make things happen for the better.

I've watched the legislature closely for the last seven years. I don't like what I see! Now I am ready to give my time, to use my education, to ask the hundreds of volunteers I've worked with on hundreds of volunteer campaigns, to help me prove that the mother, father, worker, businessman, and voter is not dead. We are still able to speak up, to vote, to demand a better life, a better Oregon, and to prove we can still make changes.

I'm not a politician. I am the mother of two children and I want to crusade for parents who have had enough, who won't take it anymore, and will do something.

I refuse to join the apathetic. I still believe when we're pushed too far (and that's now!) we can use our combined strength to get things done.

I want fewer people in government, working more efficiently, spending less of our tax dollars for better government.

I want whatever it takes — rules, laws, controls — to bring back the honesty to those in our government.

I STILL BELIEVE IN MIRACLES, BUT MIRACLES WE BRING ABOUT OURSELVES.

COMMUNITY INVOLVEMENT

Currently on the board of directors Poyama Land, Friends of Deepwood, board of directors and Vice President The Friends of Chemeketa.

Past board of directors Oregon Womens Symphony Auxiliary and active with the Salem Art Association.

Vice president Delaware Young Republicans and Easter Seals Society.

(This information furnished by the Committee to Elect DeDe Hare.)

REPUBLICAN FOR State Representative

38TH
DISTRICT



CEDRIC
HAYDEN

OCCUPATION: Dentist; Livestock and Timber Rancher.

OCCUPATIONAL BACKGROUND: Worker in logging; part-time faculty member, University of Oregon Health Sciences Center and Lane Community College.

EDUCATIONAL BACKGROUND: Elementary and high schools in Eugene and Gaston, Oregon; Walla Walla College; U. of O., B.S.; Loma Linda University, M.P.H.; Washington University D.M.D.

PRIOR GOVERNMENTAL EXPERIENCE: United States Navy, six years.

CEDRIC HAYDEN IS ACTIVE IN OUR COMMUNITY. He has served on the School Board for the Pleasant Hill Emerald Junior Academy. He has also served as the Budget Committee Chairman for that school. He has helped direct and coordinate the activities of St. Kitts Dental Clinic. And he has also served as chairman for his church board. He knows the problems we face and he has shown that he will work hard to help solve those problems.

CEDRIC HAYDEN KNOWS AND CARES ABOUT THE PEOPLE OF DISTRICT 38. Cedric, his wife, Marilyn, and their six children own and operate a stock and timber farm in the Lowell-Fall Creek area. He is a fifth generation Oregonian who is concerned about the future of this state. He was raised in the Willamette Valley and understands the need for jobs and economic development in our area.

CEDRIC HAYDEN ON THE ISSUES:

- "All too often, the needs and problems of the small towns and rural areas in Oregon have been neglected by the Legislature. We need to have a strong voice in Salem if state government is ever expected to understand our problems."
- "The tax burden on the average citizen of this state is simply too high. We must run government like a business. It must be run as efficiently and as effectively as possible."
- "A clean healthy environment must be one of our goals. But those decisions, including decisions about land use, must be made at the local level, not by some bureaucrat in Salem."
- "Recent experience tells us that there needs to be reform of the way the Legislature is run. We need shorter sessions and more citizen involvement if that body is going to be representative of the people."
- "The senior citizens of Oregon are one of our most vital resources. We must allow them to remain independent and to remain in their own homes."
- "No additional gun control legislation is necessary."

CEDRIC HAYDEN . . .

AN EFFECTIVE LEADER TO REPRESENT OUR CONCERNS

(This information furnished by Hayden for the Helicopter District Committee.)

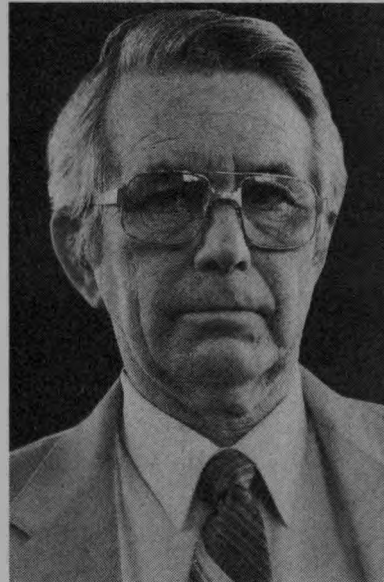

OSBORNE
(OLLIE)
JOHNSON

OCCUPATION: Owner-operator of Mehama Country Grocery.

OCCUPATIONAL BACKGROUND: Co-owner Canbyland Market which was destroyed by fire in August, 1973. Owner-operator of Alpine Food King until October, 1979, employing 28 people. Have owned present store since February, 1980.

EDUCATIONAL BACKGROUND: Oklahoma A & M - two years. Vallant High School, Vallant, OK; Graduated.

PRIOR GOVERNMENTAL EXPERIENCE: No previous government experience other than US Air Force in World War II.

Oppose any increases in utility costs, including gas, electricity and telephone.

Against tax increases of any kind.

Work towards extending the time for mills bidding on forest service and Bureau of Land Management timber contracts until conditions improve in the sale of lumber products. If bidders are required to honor these bids at this time it would mean disaster for the mills, loss of jobs for hard-working Oregonians, and loss of tax revenue for the State.

(This information furnished by Osborne Johnson.)

REPUBLICAN FOR County Commissioner

MARION COUNTY
POSITION NO. 1

continued 



DICK
DON

OCCUPATION: Small businessman, Clock Specialist.
OCCUPATIONAL BACKGROUND: Dick Don has 28 years of professional public service. Six years with the Oregon State Highway Dept. in the Traffic Engineering and Office Engineering Divisions. Two years with the City of Albany, Oregon, Engineering Department. 20 years as city manager of communities in Maine, Michigan, Minnesota, Kansas, Vermont, and Pennsylvania.

EDUCATIONAL BACKGROUND: Dick Don is a product of the Salem Public School System, Salem High, Class of '49. Attended Oregon State University, with additional studies at University of Maine, University of Michigan, Wayne State, and Bemidji State College. Dick Don has been a teacher of municipal administration and political science at the University of Michigan, Bemidji State College, and Villanova University.

PRIOR GOVERNMENTAL EXPERIENCE: As a professional municipal manager, Dick Don has experience in administering the following divisions and departments: law enforcement (police); fire; engineering; public works; water and water treatment; sewage and sewage treatment; refuse collection and disposal; assessment and tax collection; electrical utilities; clerical; finance; legal; and model cities.

DICK DON has been a viable member of countless municipal, state, and regional boards, commissions, and committees, acting as chairman of many.

DICK DON has been responsible for the preparation and administration of many municipal budgets affecting hundreds of thousands of people.

DICK DON has been responsible for the procurement of over a half billion dollars of federal and state grants to provide a better life for those citizens in the cities he has administered.

DICK DON is proficient in negotiating contracts, both union and non-union, affecting thousands of employees.

DICK DON IS A WELL VERSED PEOPLE PROBLEM ORIENTED PERSON.

Responsive to the needs of all citizens.

A native of Oregon, Dick is back, sleeves rolled up, ready to tackle the problems facing Marion County. He brings with him some unique and workable ideas that he will discuss with anyone.

DICK DON'S ideas have a way of coming to fruition because they have been tested and found practical. Listen when Dick says "I want to bring the experience and wisdom gained in public service throughout the land back home to Marion County." DICK DON means it!

ELECT DICK DON, THE BEST QUALIFIED CANDIDATE FOR MARION COUNTY COMMISSIONER

(This information furnished by The Committee to Elect Dick Don.)

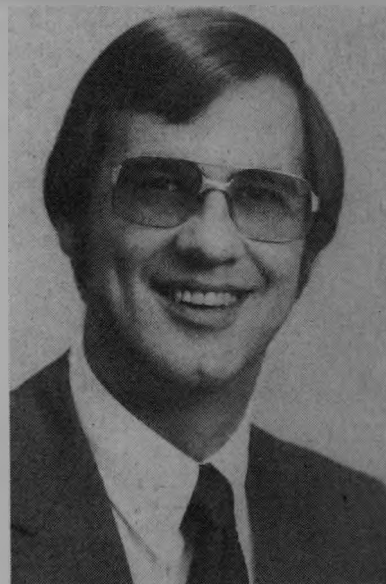

GARRY M.
KANZ

OCCUPATION: Assistant to the President, Chemeketa Industries, Inc.; Co-owner, Triangle Interior Finishes.

OCCUPATIONAL BACKGROUND: As a Salem businessman, Garry has worked for this commercial and industrial company for eleven years. His business background has provided him with experience in private sector financial management.

EDUCATIONAL BACKGROUND: BA, University of Montana; Graduate course work, University of Alberta, Willamette University.

PRIOR GOVERNMENTAL EXPERIENCE: Presently, Garry chairs the Marion County Economic Development Advisory Committee. In 1981, he received a "Distinguished Service Award" for his work in leadership of the Salem Parkway Citizens Advisory Committee.

OTHER ACHIEVEMENTS INCLUDE:

- Revere's BEST REALTORS IN AMERICA, 1980
- Marquis' WHO'S WHO IN THE WEST, 1980-81
- Eighth Edition MEN OF ACHIEVEMENT, Cambridge, England
- Chairman, Central Receiving Task Force Study, 1980
- Chairman, Commercial Development Council, Salem Area Chamber of Commerce, 1978
- Chairman, Industrial and Business Task Force, Salem Area Chamber of Commerce
- Member, Economic Development Council, City of Salem, 1978
- Member, Grant Highland Neighborhood Association, 1977-78
- Member, Land Use Committee, Assoc. Oregon Industries, 1977
- Board of Directors, East Salem Chapter, Rotary International, at present

GARRY BELIEVES:

—Garry is told by Marion County officials, "We will be in a deficit revenue situation in fiscal year '82-'83," which is due in part to reduction of the timber tax and a higher delinquency rate in paying property taxes. The county should become more creative financially by selling properties or assets to obtain funds and the county needs to cut revenue spending.

—county needs to inventory its industrial zoned grounds and determine if sewer, water and other amenities can be delivered to these lands. This could answer the question on how marketable our lands are at this time. This would be a step toward a more diversified economy and in effect would be increasing the job base.

—that as past Solid Waste Advisory Committee Chairman, 1979-80, he sought answers to Marion County's solid waste problem including finding a new landfill site and recommending a form of resource recovery.

GARRY STANDS FOR GOOD GOVERNMENT, BALANCED BUDGET AND AN OPEN DOOR POLICY TO ALL CITIZENS OF MARION COUNTY.

(This information furnished by Garry Kanz for Marion County Commissioner Committee.)

REPUBLICAN FOR
County Commissioner

MARION COUNTY
POSITION NO. 1



JOSEPH
LEE
SALVEGGIO SR.

OCCUPATION: Self-Employed.

OCCUPATIONAL BACKGROUND: Cement Finisher. Laborer.

EDUCATIONAL BACKGROUND: High School Graduate 1971.
Attending Chemeketa Community College when possible to complete degree in Criminal Justice.

PRIOR GOVERNMENTAL EXPERIENCE: Presently on City Council, City of Jefferson.

MILITARY RECORD:

Enlisted U.S. Army 1971

Served with the Field Artillery

Honorable Discharge 1976

Enlisted in the National Guard upon discharge from the Army and is still serving the state and community in this capacity.

BACKGROUND AND FAMILY:

Born in San Pedro, CA 1953. He and his wife Becky have been married for 10 years and have three children: Aimee, Bessie, and Joseph Jr.

Becky is a working mother and a reserve police officer with the city of Jefferson Police Department. She is also attending Chemeketa College in the Criminal Justice Program.

Joseph Salveggio will serve the people of Marion County by getting involved with the people.

(This information furnished by Joseph L. Salveggio.)

REPUBLICAN FOR County Commissioner

MARION COUNTY
POSITION NO. 2

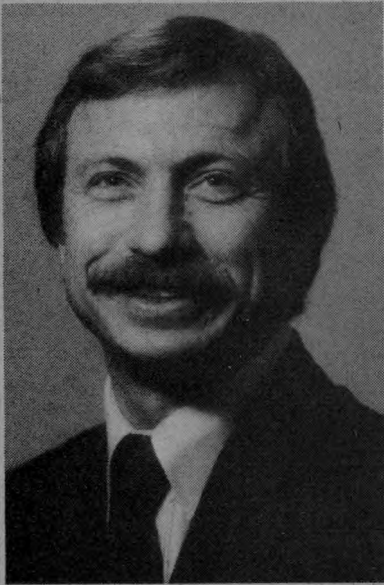

RANDALL
(RANDY)
FRANKE

OCCUPATION: Marion County Commissioner.

OCCUPATIONAL BACKGROUND: Randy Franke worked on the family farm in Marion County where he was raised. Randy has also served as an officer in the U.S. Navy; worked as a road construction laborer, sales clerk, house framer, and as Marion County's Safety Officer.

EDUCATIONAL BACKGROUND: Randy Franke graduated from Gervais Union High School and the University of Oregon. Randy earned his Masters Degree in Corrections from Oregon College of Education. Randy also attended Harvard University's program for Senior Executives in State and Local Government.

PRIOR GOVERNMENTAL EXPERIENCE: Since being elected to the Marion County Board of Commissioners in 1978, Randy has been appointed to various committees dealing with criminal justice, solid waste, health, and transit issues.

RANDY FRANKE feels we must —

**"PUT COUNTY GOVERNMENT IN TOUCH
WITH THE TIMES . . . AND THE PEOPLE
IN TOUCH WITH MARION COUNTY."**

RANDY FRANKE believes the rights of victims of crime must be emphasized by the increased use of restitution and other programs.

RANDY FRANKE believes we must actively encourage and promote industrial development which strengthens the economic base of our community and minimizes air, water, and land pollution.

RANDY FRANKE believes a balanced program of recycling, burning waste for its energy value, and conventional land fill disposal should be encouraged in Marion County.

RANDY FRANKE believes we can not afford the duplication of government services provided by more than one level of government.

RANDY FRANKE will listen; **RANDY** believes
PEOPLE NOT REGULATIONS SOLVE PROBLEMS.

Let **RANDY FRANKE** continue to serve **YOU** on the
MARION COUNTY BOARD OF COMMISSIONERS.

*(This information furnished by Re-elect Randy Franke for
Commissioner Committee.)*

REPUBLICAN FOR County Assessor

MARION
COUNTY

continued 



J. R.
(JESS)
DE CAIR

OCCUPATION: Marion County Assessor.

OCCUPATIONAL BACKGROUND: Appraisal supervisor; working in Marion County assessor's office beginning in 1968 and experienced in residential, commercial, and farm properties; U.S. Army, over 22 years service; industrial and residential construction.

EDUCATIONAL BACKGROUND: Command and General Staff College, Ft. Leavenworth, Kansas; Oregon State University; Chemeketa Community College.

PRIOR GOVERNMENTAL EXPERIENCE: Elected assessor in 1978.

JESS DE CAIR was elected assessor in 1978 and has since made good his promises to the people by:

- modernizing the office systems to provide greater assistance to the public;
- creating a self-service area in the office making records and maps available for public use;
- informing the public of new laws affecting assessment and providing timely notices;
- eliminating the adversarial role and fostering an atmosphere of accessible and cooperative government.

JESS DE CAIR is a working assessor, not a political figurehead. His expertise has increased appraiser productivity over 200% despite a staff reduction of 31%. He is also:

- directing a joint City-County project to implement a cadastral mapping system for greater efficiencies;
- implementing a computer-assisted appraisal program to increase productivity;
- real estate curriculum advisor Chemeketa Community College.

RE-ELECT JESS DE CAIR AS ASSESSOR BECAUSE HE HAS:

- evinced a concern for the public interest;
- adopted efficient business methods to reduce costs;
- demonstrated an understanding of the appropriate technology and the ability to use it effectively;
- maintained a commitment to greater efficiency and economy in government;
- a proven record of capable service to the public.

RE-ELECT DE CAIR

(This information furnished by J. R. De Cair.)



ROBERT W.
HARPER

OCCUPATION: Self-employed and Appraisal Consultant.

OCCUPATIONAL BACKGROUND: Chief Appraiser, Umatilla County; Appraiser II Farm Department, Marion County; Appraiser II Residential & Industrial, Clackamas County; Appraiser II Urban, Rural & Industrial, Polk County; Appraiser I & II Residential & Farm, Jefferson County; General Manager, Farmers Mutual Wholesale Coop & Sub-Agent Safeco Insurance, Pendleton; USDA ASC Comm. Off. Marketing Specialist; Area Manager General Mills Inc., Lamont, Washington.

EDUCATIONAL BACKGROUND: Business & Agricultural Engineering Major, Portland State, Portland, Oregon. University of Oregon, Eugene. Oregon State University Correspondence, Corvallis. Portland State Night School, Portland, Oregon. Washington State University Manager Seminar, Pullman, Washington.

PRIOR GOVERNMENTAL EXPERIENCE: City Councilman Lamont, Washington and Helix, Oregon. Mayor 10 yrs, Helix, Oregon. State of Oregon Flood Damage Coordinator 1964-65. Tri-County Council, Eastern Oregon. School Budget Board, Locally.

Military Record:

Enlisted Reserve U.S. Air Force Cadet 1945-46.
Inactive Reserve Six Years.

Background and Family:

Born in Salem, Oregon on April 17, 1927. He and his wife Nancy have been married for 31 years and have five children: Linda, Roberta, Thomas, Ella, and Paul. Nancy is an English Teacher at Gervais Union High School.

Bob has always given his customers and taxpayers every consideration and assistance needed. He conducts his work in a business-like manner and has taken particular interest in value and the effect our economy exerts. He has a history of jobs that has given him the basics for land description, assessment, and county procedure. His first position was Surveyor two years with State of Oregon State Engineers Office, Salem, Oregon. Let Bob challenge a county function and restore it to a reasonable business service, capable of providing information and individual assistance.

(This information furnished by Robert W. (Bob) Harper.)

REPUBLICAN FOR County Assessor

MARION
COUNTY



BOB E.
WELCH

OCCUPATION: Self-employed, property manager.

OCCUPATIONAL BACKGROUND: Owner-operator of farm in North Dakota. Salesman for R. M. Wade and Polk County Farmers Co-op for ten years.

EDUCATIONAL BACKGROUND: Pettibone, ND, High School. Farm Management, Robinson, ND, three years. Participated in numerous administrative and supervisory seminars.

PRIOR GOVERNMENTAL EXPERIENCE: Elected Assessor Pettibone Village and Township — 5 years. Appraiser/Supervisor Marion County — fifteen years. Appraiser for Clackamas County for three years.

Bob, a trained, professional appraiser with 23 years experience, has lived in Salem with his wife Florence since 1954. Actively engaged in community, business and church activities, Bob seeks to update and modernize Marion County methods of evaluating property to ensure equity.

Twenty-three years of appraiser-supervisory experience ensures efficient economical operation of the Assessor's office under Bob's leadership. The 80's will see many changes. Bob has the knowledge and experience to implement needed changes effectively.

Bob provides an opportunity • for Marion County to achieve compliance with State Regulations governing assessments • to elect a person who knows the total workings of an Assessor's Office • to receive timely assistance and response to your inquiries • for citizen participation • for down-to-earth representation, willing to recognize your rights and the human need to protect one's purchasing power • to pursue the use of modern appraisal techniques for Marion County.

Bob is a member of the International Association of Assessing Officers, Past President of the Clackamas Society of Certified Appraisers, member of the Society of Certified Appraisers of Oregon, Past President of the Silverton Lions, member of American Legion Post #9, volunteer for the Salem Convention Bureau, and a Knight of Columbus.

As property valuations are no longer rapidly escalating — in some instances declining — the valuation of our property as determined by the Assessor, if not equitable, has a direct impact on the actual tax we pay; you and I have far too great a stake in the future evaluating of property to settle for slogans and "quick fix" solutions. Bob asks for the privilege to serve you as your Assessor and pledges to devote his full energies to the task of providing you with equitable assessments, in plain and simple terms, and providing a service to you, the taxpayer.

(This information furnished by Committee for Bob Welch for Assessor.)

REPUBLICAN FOR
County Sheriff MARION COUNTY



**TOM
 CHRYSANTHIS**

OCCUPATION: Retired FBI Agent.
OCCUPATIONAL BACKGROUND: Three years service in the U.S. Army during World War II. 32 years service in the Federal Bureau of Investigation.
EDUCATIONAL BACKGROUND: Siena College, Loudonville, New York, Bachelor's Degree—Double Major, Criminology & Labor Problems.
PRIOR GOVERNMENTAL EXPERIENCE: None submitted.
LAW ENFORCEMENT EXPERIENCE:
 32 years service with Federal Bureau of Investigation. Conducted seminars for intelligence agencies of the Army, Navy, and police agency staff officers.
 Investigated political corruption and abuses within various government and police agencies.
 Participated in investigations of civil rights violations and monitored activities of groups such as Ku Klux Klan and American Nazi Party.
 Experienced in handling financial matters and preparing budgets.
 Volunteer training instructor for the Oregon State Corrections Division.

GOALS AND OBJECTIVES:
 Bring professional and efficient service by the Sheriff's Office to all parts of Marion County.
 Make the Sheriff's office's first priority the investigation of criminal offenses and the enforcement of criminal law.
 Institute a responsible Victim's Assistance Program (e.g. domestic violence, rape, child abuse).
 Develop a Community Relations Program to provide an ongoing opportunity for citizen input to the Sheriff's Office and an accountability by the Sheriff's Office to the citizens.
 Develop an Education/Training Program for safe gun ownership.
 Develop a complete and comprehensive Volunteer Participation Program in Marion County to utilize the expertise of various professional individuals, therefore extending the services provided by the regular staff.
 Institute sound/responsible management and insure financial accountability.
 Make the Sheriff's Office a law enforcement agency respected for its expertise and professionalism nationwide.

FAMILY:
 Resides in Salem.
 Married, two adult children.

(This information furnished by Tom Chryssanthis.)



**DAVE
 McMULLEN**

OCCUPATION: Certified Electronics Technician.
OCCUPATIONAL BACKGROUND: Certified Electronics Technician. Eight Years Electronics Technician. Nine Years Marion County Sheriff's Dept.
EDUCATIONAL BACKGROUND: Graduated North Salem High School 1963. Chemeketa College Two Years. Graduate Oregon State Police Academy. Graduate Board/Police Standards Narcotics School. Graduate Northwest University Traffic Institute in Police Supervision and Management.
PRIOR GOVERNMENTAL EXPERIENCE: Appointed Deputy Medical Examiner by State of Oregon. Notary Public.

Dave has been a resident of Oregon for 37 years. He has lived in Marion County for 20 of those years. Dave and his wife Nancy have two children.

Dave is the 1981 President of the Salem Area REACT. His hobbies include fishing, hunting, prospecting and antique automobiles.

Dave started with the Marion County Sheriff's Department in 1969, worked as a deputy, was promoted to corporal, worked in the Detective Division, then was promoted to sergeant.

While with the Sheriff's Dept., Dave was instructor for the Marion County Sheriff's Reserves, conducted classes in Criminal Investigation, Auto Theft, and other Police Procedures. He also worked at various administrative tasks, including Department Management and Budget. He was a Shift Commander in the Criminal Division.

Dave received commendations for the large number of crimes cleared. He was one of the team that was awarded a commendation by the Board on Police Standards and Training for the successful investigation, arrest and conviction of Richard Marquette for murder, and received a commendation for the investigation, arrest and conviction of the suspect of the Marion Hotel fire, after other investigators had concluded the fire was accidental. He received numerous other letters of commendation for his ability and expertise in law enforcement.

DAVE IS THE ONLY REPUBLICAN CANDIDATE WHO HAS TAKEN AND PASSED THE EXAM GIVEN BY THE STATE FOR CANDIDATE ELIGIBILITY. He has thus proven himself to be fully qualified for this office.

IF ELECTED, DAVE McMULLEN WOULD WORK FOR:
 More efficient and effective law enforcement, including more prudent use of budget funds available.
 Greater cooperation with other law enforcement agencies and other governmental offices within the community.
 Stronger training programs resulting in more effective and better qualified police officers.

(This information furnished by Committee to Elect Dave McMullen.)



In precincts where voting machines are used, space is provided at the top of the ballot card in which the voter may **write in** names for any offices appearing on the ballot. You simply remove the card from the voting device, place it on a flat surface, and write in the **full office title** and the name of the person of your choice.

In precincts where voting machines are not used, at the end of the list of candidates for each office, a blank space is provided in which the voter may **write in** the name of a person not printed on the ballot.

Democratic Candidates

	Page
Precinct Committeeperson	58
Representative in Congress	
4th District	59
5th District	61
Governor	66
Commissioner of the Bureau of Labor & Industries	73
State Senator	
14th District	74
16th District	75
17th District	77
State Representative	
28th District	78
29th District	79
30th District	80
31st District	81
32nd District	82
33rd District	83
38th District	84
Marion County Commissioner	
Position No. 1	85
Marion County Sheriff	87

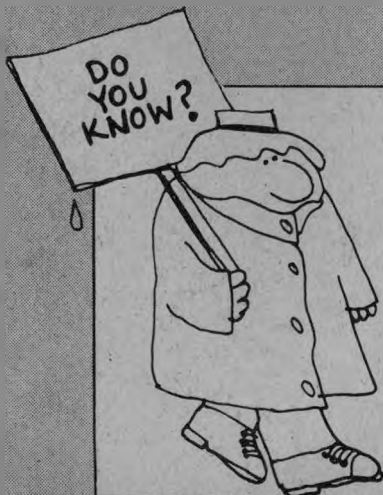

Candidate space in the Voters' Pamphlet is purchased entirely on a voluntary basis. All statements and photographs that appear are provided by the individual candidates or their designated agents. Each candidate, however, is required to certify the information pertaining to occupation, occupational and educational background, and prior governmental experience.

The reason some spaces appear blank is that Oregon law does not allow the placement of material relating to candidates for different offices on the same page in the Voters' Pamphlet.

Precinct Committeeperson

STATE QUALIFICATIONS

Electors of the Democratic party may elect at the primary election a Precinct Committeeperson of each sex for every 500 electors, or major fraction thereof, who were registered to vote in the precinct on January 31 of the year of the primary election.

In any event, electors of the Democratic party in a precinct shall be entitled to elect not less than one committeeperson of each sex in the precinct. No person, however, shall hold office as committeeperson in more than one precinct.

A member of the Democratic party may become a candidate for Precinct Committeeperson of the precinct in which the person is registered, or of a precinct within the same county adjoining that precinct, by filing the declaration of candidacy described in ORS 249.031. No filing fee is charged.

A person who has been registered to vote as a member of the Democratic party for 180 days before the primary election may also be elected by write-in votes in the precinct of residence or in an adjoining precinct in the same county.

Unless a qualified person receives at least three votes, no person shall be deemed to have been elected as Precinct Committeeperson and the office of committeeperson shall be vacant.

Not later than the 17th day after the primary election, the county clerk shall mail a certificate of election to each newly elected committeeperson. Those committeepersons elected by write-in votes will also receive an "Acceptance of Office" form which must be signed and returned to the county clerk not later than the 24th day after the primary election.

The term of office for a Precinct Committeeperson is from the 24th day after the date of the primary election until the 24th day after the date of the next following primary election.

Except as provided in ORS chapter 260, a Precinct Committeeperson shall not be considered a public officer.

SPECIFIC DUTIES

Precinct Committeepersons constitute the County Central Committee of their party. This is the highest party authority in county political matters; it may adopt rules or resolutions for any matter of party government which is not controlled by laws of this state.

Precinct Committeepersons are the voting delegates to the appropriate congressional district conventions of the major political party with which they are affiliated. Delegates to national conventions and presidential electors are selected at the district conventions.

An elected committeeperson who represents a precinct which is subsequently combined, consolidated or abolished shall continue to be a member of the County Central Committee until the next regular election for Precinct Committeeperson.

A vacancy in the office of Precinct Committeeperson occurs when the committeeperson resigns, changes residence outside the precinct, changes political party affiliation, dies or is recalled. When a vacancy occurs, the county clerk shall remove the name of the person from the official roll; declare that office of Precinct Committeeperson to be vacant; and notify the appropriate County Central Committee.

The members of a County Central Committee may select a member of the major political party who is registered in the precinct in which the vacancy exists, or an adjoining precinct in the same county, to fill a vacancy in the office of Precinct Committeeperson. The County Central Committee shall make written notice of the selection to the county clerk. The person so selected shall have the same powers, duties and privileges as an elected committeeperson.

DEMOCRATIC PARTY DUTIES

A Precinct Committeeperson is a member of the County Central Committee, the highest party authority in county political matters.

A Precinct Committeeperson represents the Party to the Democrats in his/her precinct and represents the Democratic voters in his/her precinct to the Party.

Only newly elected Precinct Committeepersons will participate in the election of county party officers and delegates to the State Central Committee at the County Reorganization Meetings (June 15 - July 7).

Officers of the Democratic Party of Oregon:

Chairperson: Louise Beaudreau, Corvallis, 745-5002

Vice Chairperson: Dennis Koho, Ashland, 482-5646

Secretary: David Buchanan, Albany, 926-1896

Treasurer: John Weatherby, Portland, 281-8369

*(This information furnished by the Democratic Party of Oregon,
PO Box 1012, Salem, Oregon 97308 (370-8200),
David Buchanan, Secretary.)*

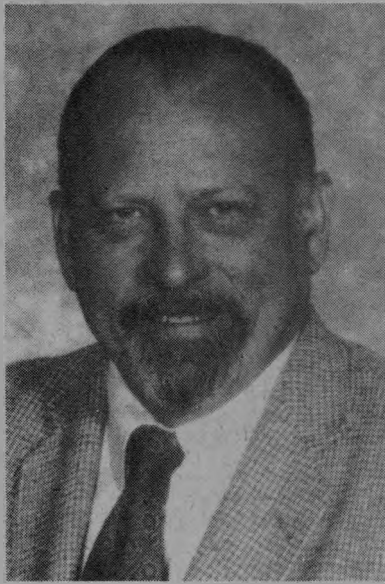

**GENE
ARVIDSON**

OCCUPATION: Commercial Fisherman; Equipment Sales.

OCCUPATIONAL BACKGROUND: Logger; Millworker; Railroad Worker; Farming; Construction — Arvidson Equipment Sales, Arvidson Rock Products, John Allum Heavy Hauling; Gene Arvidson Gun Sales; Teacher, Lane Community College.

EDUCATIONAL BACKGROUND: Lewis & Clark College — B.S. Degree; American Graduate School for International Management — BFT Degree; four years University of Oregon Graduate School: Asian Studies, International Studies and Public Affairs.

PRIOR GOVERNMENTAL EXPERIENCE: 11 years Active and Reserve Service, Sgt. USMC; Special Agent, Counter Intelligence Corps, U.S. Army.

INTERNATIONAL AND MANAGEMENT EXPERIENCE: 25 years Business Management, including several recent trips to China, India, Russia, Europe and the Middle East.

SPECIAL INTERESTS:

30 years active in sports as participant, coach, sponsor and referee.

- National Rifle Association
- Willamette Valley Arms Collectors Association
- Gray Panthers
- B.P.O.E.
- Oregon Old Time Fiddlers Assn.
- Goshen Grange

(This information furnished by Gene Arvidson.)

Representative in Congress

4TH
DISTRICT

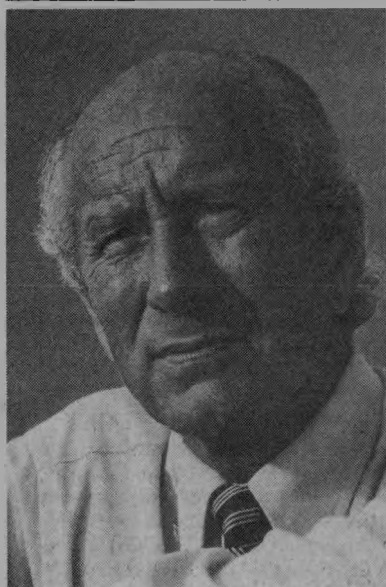

**JIM
WEAVER**

OCCUPATION: U.S. Representative.

OCCUPATIONAL BACKGROUND: Builder; Veteran, U.S. Navy WW II; Aircraft Carrier.

EDUCATIONAL BACKGROUND: University of Oregon, B.S. in political science.

PRIOR GOVERNMENTAL EXPERIENCE: U.S. Representative.

STANDING UP WHEN NO ONE ELSE WOULD

Jim Weaver came to Congress with firm convictions. Convictions that our Nation was being weakened by extravagance and the waste of our dollars and resources. Convictions that our energy policies were unfair and misguided. Convictions that government's reckless spending would lead to economic crisis. And convictions that his job was to serve the people; no matter how hard the fight, no matter how tough the struggle.

So Jim Weaver did something most politicians don't do when they get to Washington. He acted on his convictions.

Jim Weaver stood up and fought the Northwest Power Bill when no one else would. He fought to protect Oregon from the gigantic WPPSS nuclear fiasco, battling the corporations, the power-brokers and the bureaucracies time and again. He went against the tide and voted year after year to balance the budget, because he knew federal deficits would lead only to sky-high interest rates and a devastated Oregon wood products economy.

Most other politicians, and the special interests, said Jim Weaver was wrong. Wrong in his convictions, and wrong to fight for them. But it turns out, Jim Weaver was right.

Right about WPPSS. Right about balancing the budget. Right about the importance of keeping our dollars and resources here at home. And right about looking out for the people, not the powerful.

Finally, the tide is changing. Others are beginning to see that what Jim Weaver has been saying since he came to Congress has been right. And they're starting to come over to his side.

Today we need Jim Weaver's leadership more than ever. He's known what's needed to be done, and he's been willing to do it. Even when others wouldn't.

GETTING THE JOB DONE

Jim Weaver is known by his colleagues in Congress as a tireless battler for his constituents. In passing an impressive record of legislation for Oregon, Jim Weaver has earned the friendship and respect of colleagues from all points in the political spectrum. He's been elected three times by his colleagues to be Chairman of the House Forests Subcommittee.

He was elected by his colleagues to chair the House's Interior Committee investigation of the Three Mile Island nuclear incident. He serves on Congress' major natural resource Committee, the House Interior Committee, where laws affecting Oregon's logs, water, energy and fish are written.

JIM WEAVER'S RECORD OF ACHIEVEMENT

Putting Oregon First

MORE TIMBER, MORE JOBS

When Jim Weaver came to Congress, our forest policy laws were a shambles. So Jim Weaver helped write and pass into law the National Forest Management Act. He wrote, sponsored, and pushed into law four major forestry bills that now help form the foundation on which National Forest policies are based. He helped write and pass the Resources Planning Act amendments to guarantee long term investment and planning in our forests.

After other Congressmen tried for years and failed, Jim Weaver passed the important Payments in Lieu of Taxes Bill. This bill has guaranteed millions of federal dollars for counties whose tax bases are slashed by federal land ownership. Jim Weaver has successfully staved off repeated attempts by Eastern Congressmen to raid our vital O & C Lands Act, the Act that sends Oregon counties millions of dollars every year to pay for roads and schools.

Jim Weaver has gotten millions of additional reforestation dollars for Oregon. He wrote the provisions in the National Forest Management Act that mandate timber harvesting on a sustained yield basis. He wrote and passed the Wood Waste Utilization Bill, that provides jobs and energy from wood left in the forest after harvesting.

STANDING UP TO THE UTILITIES

For four long years Jim Weaver fought the Northwest Power Bill; the bill that saddled Northwesterners with billions of dollars of debt for the useless WPPSS nuclear plants. Although the bill passed, the provisions that require utilities to use conservation and renewable energy are provisions Weaver insisted be put in.

PROTECTING ALL OF US

Jim Weaver sponsored and battled for the Endangered American Wilderness Act, the bill that protected French Pete Creek. He drafted and passed the amendment that created our National Grain Reserve Program; legislation now known as the cornerstone of America's farm policy.

He fought for and obtained House funds to complete the vital Coos Bay dredging project. He has fought to raise the price of U.S. grain sold to Russia and other wealthy foreign buyers.

FIGHTING FOR SENIOR CITIZENS

Older Americans have earned a secure retirement and the best possible health care. Jim Weaver is vowed to fight any cut in that sacred commitment.

GUARANTEEING A GOOD EDUCATION

Education is the most important investment we can make in our democracy's future. Jim Weaver will vote to enable students to continue their studies. Cuts should be made in oil and nuclear subsidies — not education.

BUILDING AN ECONOMY THAT WORKS

Reaganomics failed 50 years ago and will fail again. It must be reversed before our economy suffers more than it can withstand.

PROTECTING THE AVERAGE TAXPAYER

Subsidies and tax breaks for the wealthy and powerful are outrageous. Jim Weaver voted against them, and will fight to reverse them.

A SOUND DEFENSE

True national security will not come from an uncontrolled arms race, nor from sinking billions into cost over-runs for MX Missiles, M-1 tanks, B-1 Bombers, or other exotic cumbersome defense contractor boondoggles. A strong, lean military is essential, ever-ready, to defend our shores — not gold plated gadgetry.

KEEPING OUR DOLLARS HERE AT HOME

Foreign aid has become a military program to keep dictators in power, not help the malnourished peoples of the world. Jim Weaver has voted against these foreign military programs consistently.

JIM WEAVER: LEADERSHIP, EFFECTIVENESS, AND THE WILLINGNESS TO FIGHT FOR OREGON.

(This information furnished by Weaver for Congress Committee, Liz Magerl, Treasurer.)

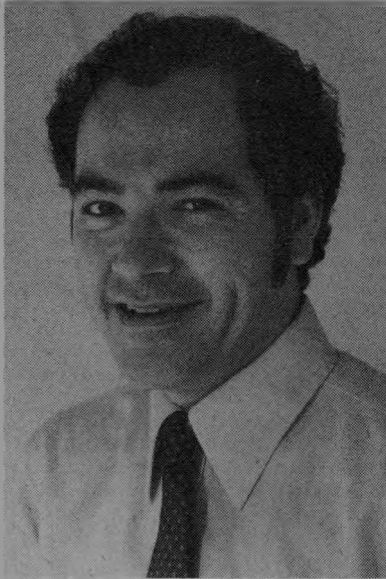

LARRY GRAY

OCCUPATION: Writer, News Reporter, Commentator, President Independent Radio News Bureau, Senior Agriculture Correspondent AP Radio.

OCCUPATIONAL BACKGROUND: Award Winning Broadcast Journalist, Navy Veteran, Member American Federation of Television and Radio Artists, AFL-CIO.

EDUCATIONAL BACKGROUND: Graduate West Linn High School; Attended Portland State University; Education interrupted by Vietnam War; Journalism, Broadcast Training — U.S. Navy; Portland Community College.

PRIOR GOVERNMENTAL EXPERIENCE: Information, Education Officer Fish Commission of Oregon; Minority Affairs Advisor, U.S. Navy.

ACTIVE OREGON DEMOCRAT: Larry served three terms as President of Oregon City Young Democrats, State College Chairman Y.D.s, alt. delegate '76 National Convention.

WASHINGTON, D.C. EXPERIENCE: Larry knows Washington from the inside. That's why NBC Radio, Washington hired him for daily analysis. When Larry talks, Washington listens.

JOBS AND EDUCATION

Full employment is a permanent national goal. An economic policy which deprives people of jobs and educational opportunities is a failed effort. We need to create jobs through an International Trade Offensive, Maintenance of Agriculture and Forestry Research Projects, targeted tax incentives for ailing industries, and upgrading of our Engineering and Vocational Training Education Centers to attract new industry to Oregon. We must facilitate employment through Job Skill retraining programs. Larry will work to keep you working.

SOCIAL SECURITY

Our government must stand by its commitments to our Seniors. Reimposing the Windfall Profits Tax on big oil companies at original levels will stabilize Social Security and continue funding of the Low-Income Energy Assistance Program. The Minimum SSI benefit must be preserved. Medicare costs must be controlled through elimination of provider fraud and hospital cost containment.

HOUSING POLICY

Reaganomics assumes that too much money has been invested in housing. Budget cuts have taken \$11.5 billion away from housing programs. As a result, we are experiencing a "depression in the housing industry." High interest rates prevent families from obtaining affordable housing. Larry believes we need a National

Housing Policy to promote home building through stimulating the creation of more long-term home mortgage credit.

- Encouraging investment by pension and insurance funds.
- Restoring the competitive position of Savings and Loan.
- Targeting tax credits to encourage investment.

FAMILY FARMS AND SMALL BUSINESS

Larry grew up on a small family farm and has built his own small business. He knows high interest rates make it almost impossible to compete while big business operates at preferred interest rates. Larry would target farm subsidy programs to the small family farm. He is an advocate for Beginning Farmer Assistance. Small business creates 60% of the new jobs and much of the new technology. Larry believes a 2% guarantee from the total of Federal purchasing programs should be earmarked for small businesses.

TAXES, INFLATION AND THE BALANCED BUDGET

Indiscriminate tax breaks for the largest corporations and the rich are: Stimulating concentration of wealth, plant closures, mergers and unemployment. Without promised reinvestment and productivity gains, our nation's tax structure is being destroyed. REAGAN TAX CUTS ARE CAUSING RECORD NATIONAL DEFICITS AND STATE REVENUE SHORTFALLS, TOO. We must continue to seek cuts in government spending. The Clinch River Breeder Reactor and Tennessee Tombigbee Waterway project are two examples. Larry concludes the third year of the Reagan Tax program must be replaced to prevent runaway National Debt. Tax breaks should instead be targeted to workers who hold down wage demands and companies that hold down prices. In this way, we can fight inflation, encourage productivity, preserve jobs and encourage competition. Tax penalties could be assessed against companies closing plants solely for profit with inadequate notification. Receipts could alleviate community impact of plant closures.

OREGON'S ENERGY FUTURE

The Bonneville Power Administration must meet its commitment to conserve 20% of our energy. No nuclear power generation should be considered until that goal is met. Conservation tax credits for solar installations must be maintained. Private development of small scale hydro power must be encouraged through enforcement of Northwest Power Bill buy back provisions. Federal Energy Regulatory Commission hydro site permits should be abolished to protect Oregonian's property rights. Direct service customers can be served, massive rate increases avoided, by planning and conservation efforts. Larry will not underwrite bad utility management.

DEFENSE AND FOREIGN POLICY

No one would win a nuclear confrontation. Strategic Arms Reduction Talks must lead to real disarmament. Supplying weapons on demand to oppressive foreign governments works against the long term interests of America. Larry supports a well trained, versatile military capability. Misguided spending will not guarantee strategic advantage. Larry would eliminate the MX missile, B-1 Bomber and FA-18 from the defense budget.

ENVIRONMENT

Clean Air and Water standards must be preserved. Oregon's scenic vistas are essential to tourism. Environmental industry is a rich source of jobs for Oregon. Larry opposes a Reagan sell-off of public lands to reduce the National debt.

RESPONSIBLE AND RESPONSIVE

Sunset legislation and continuous oversight by the Congress is necessary to eliminate fraud and bad management practices. Government must come to people. Larry will schedule district work days on a regular basis and send mobile constituent units throughout the district to provide essential access to government.

(This information furnished by The Gray for Congress Committee.)

DEMOCRAT FOR

Representative in Congress

5TH DISTRICT continued 

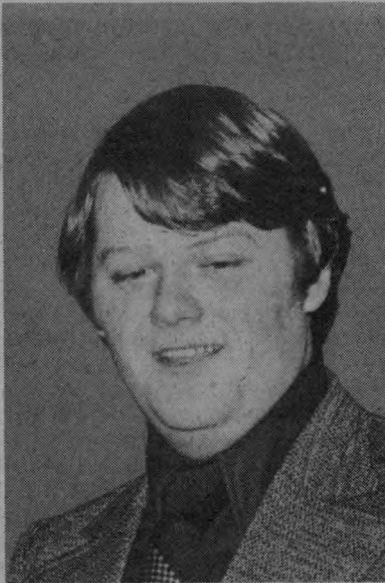

GREG
ALLEN
KAUFFMAN

OCCUPATION: Partner in family business.

OCCUPATIONAL BACKGROUND: Greg has worked all his life. In high school he worked as a ranch hand and gas station attendant. In college he worked in Community Services. He has managed many local political races including Metro Council, County Commissioner, State Representative. Greg has worked as a retail clerk and stockman. Greg is part owner of a family business.

EDUCATIONAL BACKGROUND: Canby High School, Clackamas Community College.

PRIOR GOVERNMENTAL EXPERIENCE: Board of Directors, Carus Grade School, two terms 1975-1981, 1981-1985. Board of Directors, Canby High School, two terms 1979-1981, 1981-1985. Clackamas County Educational Service District Budget Committee, two terms 1979-1981, 1981-1983.

Background and Family: Born in Oregon, Greg lives on the family farm purchased by his grandparents in 1927. Greg and his wife Diane (married for seven years) have two sons, Matthew and Joshua. Greg has been involved in every election since 1976 including successfully managing State Representative and Clackamas County races. Greg has always been a strong and vocal advocate for senior citizens and youth services. Greg Kauffman has the broad background that can make him a great Representative for the 5th District.

He is Involved: Greg has served his community in 4-H as a club leader and Clackamas County 4-H Camp Committee; as a member of Oregon City Jaycees, 1976 presented with Outstanding Young Men of America Award; and Student Body President Clackamas Community College 1974-75. Greg has served the Democratic Party as a Precinct Committeeperson, youth co-ordinator for the Clackamas County Central Committee, Delegate to County and State Democratic Convention.

About Issues: Greg Kauffman will demand a balanced federal budget, reduction in defense spending and return of national conscience so we can adequately care for senior citizens, youths, and all Americans in need. Greg Kauffman will demand that government enforce conservation of natural resources and energy rather than their exploitation. Greg Kauffman will work intensely for a Bilateral FREEZE on all nuclear weapons. Greg Kauffman will support or sponsor legislation that will guarantee women and gay people the same rights any member of the American society enjoys. Greg Kauffman is not a one issue candidate. His only special interest group . . . the people of the fifth district.

(This information furnished by Greg Kauffman.)

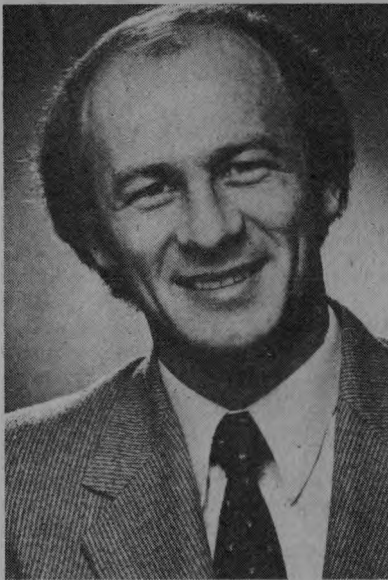

MIKE
KOPETSKI

OCCUPATION: Self-employed.

OCCUPATIONAL BACKGROUND: Administrator to Oregon Legislative Committees; Investigator/Writer for the U.S. Senate Watergate Committee; Director, Kulongoski for U.S. Senate and Frank Church for President in Oregon. Mike has also worked as a government consultant, in construction, as a boilermaker's assistant, in a woolen mill and in canneries.

EDUCATIONAL BACKGROUND: Juris Doctor: Lewis and Clark Law School, Portland, Oregon (6/78). Bachelor of Arts, The American University, Washington, D.C. (6/71). Pendleton High School, Pendleton, Oregon (6/67).

PRIOR GOVERNMENTAL EXPERIENCE: Investigator/Writer, U.S. Senate Watergate Committee (7/73-7/74). Administrator of various House Committees, including Labor, Education, Agriculture (1977 to 81). Consultant, Oregon Department of Education (8/77 and 8/79); Governor's Office (10/76).

Born: October 27, 1949. Pendleton, Oregon.

Married: To Linda Sue Zuckerman, an attorney for the Oregon Legislature's Joint Committee on the Judiciary. Mike and Linda live in Salem.

Children: Matthew Alexander Kopetski.

MIKE KOPETSKI HAS OVER 14 YEARS OF GOVERNMENTAL AND POLITICAL EXPERIENCE AT THE FEDERAL AND STATE LEVEL. HE HAS WORKED FOR SENATOR WAYNE MORSE, SENATOR FRANK CHURCH, STATE SENATOR TED KULONGOSKI, THE OREGON LEGISLATURE AND THE HISTORIC SENATE WATERGATE COMMITTEE. THAT'S MORE EXPERIENCE THAN ANY OTHER DEMOCRATIC CANDIDATE IN THE RACE. HE KNOWS THE PROBLEMS OF WORKING MEN AND WOMEN. NOW MIKE WANTS TO WORK FOR YOU IN WASHINGTON, D.C.
MIKE SAYS:

"Oregonians only want a fair shake from Washington . . . and we're not getting it . . . We don't need politicians whose only goal is to get elected . . . Oregon needs a strong voice from a representative who will work hard to get Oregon working again."

KOPETSKI: The One Democrat Who Can Win in November. "Considering Kopetski's reputation for finding campaign support where it isn't supposed to exist, his entry would at least accomplish one thing: Smith would know he had a race on his hands."

Ron Blankenbaker, *Statesman Journal* 10/22/81

"In 1980, Mike Kopetski pulled off what some political pundits called a 'victory' for State Senator Ted Kulongoski by engineering a 47 percent showing for the Junction City Democrat . . ."

John Kanelis, *Enterprise Courier* 12/21/81

KOPETSKI has a solid campaign organization. Ten state legislators have endorsed him, including the Speaker of the Oregon House of Representatives. Mrs. Wayne Morse is his honorary chairperson.

MIKE KOPETSKI knows Oregon, understands the problems facing Oregonians and the issues before our nation.

ON JOBS: When I was growing up, my family experienced the devastating effects of my dad's unemployment. Economic policies must be sensitive to citizens — policies must ensure both jobs and business growth.

Lower interest rates, more investment capital and job training programs are the answer to our unemployment crisis. When the interest rates go down, housing starts will begin and Oregon's timber-based economy will prosper, again. But interest rates won't go down until Congress adopts a responsible fiscal policy. We must reduce the federal deficit in a reasonable manner.

Congress must take away certain tax incentives which were supposed to create jobs but have been misused by some corporations. We must target tax incentives to create an economic environment that truly increases numbers of jobs.

ON GOVERNMENT SPENDING — Cuts are essential . . . but not at the expense of the worker.

We cannot afford a triple digit federal deficit; it consumes 45 percent of the investment capital which should be used for new jobs, new technologies. We must cut the layers of fat out of the budget, beginning with defense. In addition, we must require oil companies to pay a fair tax and must close tax loopholes like those that allow the corporate sale of tax deductions to another corporation. Cutting those social service programs that help unemployed Oregonians in this time of crisis is wrong.

ON OLDER AMERICANS — Congress must act now to preserve the well-earned Social Security benefits, including cost-of-living increases, and health care benefits of today's retirees. It is imperative that we develop a comprehensive national retirement policy for future retirees.

ON ENERGY — We must reduce our dependence on oil and diversify our sources of energy to include solar, wind, geothermal and co-generation.

ON NUCLEAR WAR — No one wins a nuclear war . . . and the sooner nations and terrorist organizations understand this, the better our chance of survival.

ON REBUILDING THE NATIONAL DEFENSE — America must have a conventional defense system that is strong, flexible, efficient and affordable — and second to none. We cannot afford, economically or militarily, to have M-1 tanks and B-1 bombers whose military insufficiencies are exceeded only by their cost. Let's put our resources behind a sensible weapons system.

ON CRIME — Let's fight 1982 crime with 1982 weapons. This means crime-watch programs, well-trained police, modern equipment, a sensible penal system. Parents, schools and religious institutions must help our young people develop a sense of community responsibility — that's the best deterrent to crime.

ON HIGHER EDUCATION — We must have a strong post-secondary education system to ensure an enlightened citizenry, to ensure a qualified work force to help attract businesses to Oregon. And, through research and extension programs, we can increase our harvest yields.

MIKE KOPETSKI. He'll Work for You in Washington, D.C.

MIKE KOPETSKI, DEMOCRAT with 14 years governmental and political experience at both state and federal levels. Works for Jobs, Older Americans, Cutting Inflation.

(This information furnished by Kopetski for Congress Committee.)

Representative in Congress



RUTH
McFARLAND

OCCUPATION: Ruth McFarland: Experienced educator, Mt. Hood Community College Instructor of Biological Sciences.

OCCUPATIONAL BACKGROUND: Ruth McFarland: Varied working background: Former newspaper reporter; experienced business manager; secretary; timber and farm management; former elementary, junior high and high school teacher; homemaker, mother and grandmother.

EDUCATIONAL BACKGROUND: Ruth McFarland: Bachelor's Degree in Science, University of Oklahoma; Bachelor's Degree in Education, Central Washington State College; Master's Degree in Science and Doctorate in Genetics, University of Oregon.

PRIOR GOVERNMENTAL EXPERIENCE: Ruth McFarland: State Senator; Chair of Interim Committee on Agriculture and Natural Resources; Vice-Chair of Regular Session Education Committee; Member of Regular Session and Special Session Revenue Committee; Member of Western States Legislative Forestry Task Force; has served on or is serving on the following committees: Insurance, Banking and Retirement; Labor and Education; Human Resources/Aging; Executive Appointments; Data Processing. Delegate to Democratic National Convention; Democratic Precinct Committeeperson.

COMMUNITY SERVICE: Ruth McFarland: Past President, League of Women Voters of EMCO; former Sunday School teacher; March of Dimes Volunteer. Membership: Oregon Education Association, Mount Hood Faculty Association, American Association of University Women, Business and Professional Women.

"The 1982 Congressional elections are important to repudiate the Reagan policies that are bringing the nation closer and closer to economic disaster and the world closer and closer to nuclear destruction.

"Disguised as a 'conservative,' Mr. Reagan is systematically dismantling many of our most important federal programs. The present national administration is attacking some of our most cherished institutions, beginning with the Constitution and Bill of Rights.

"Unless the 1982 elections say 'no' to Reagan policies, we may soon no longer be 'one nation, indivisible' but rather 50 broke and broken states, with liberty only for the very few and justice only for the very rich."

OREGON NEEDS RUTH McFARLAND IN THE U.S. CONGRESS

- Now, when Oregon's economy is at a virtual standstill, with the timber industry paralyzed and some communities in Oregon with as high as 40%-50% unemployment—
- Now, when the excessively high national interest rates have brought disaster to Oregon's home builders, farming industry and small business operators alike—
- Now, when Oregon's vital waterways are threatened by hidden penalties called user's fees and the burgeoning import-export business depending upon these arteries of commerce can be virtually destroyed—
- Now, when Oregon's senior citizens have been threatened with roll-backs in Social Security, loss of services and loss of programs for which they have worked long and hard—
- Now, when the national unemployment rate has gone up from 7.5% to 8.9% in the first year of the Reagan administration, when new housing starts are down 48% and the average number of business failures per week is up 37%—
- Now, when Reagan's multibillion dollar escalation of the arms race, that includes plans to build 17,000 new nuclear weapons in the next decade, threatens the security of the world and makes accidental nuclear holocaust ever more likely—
- Now, when Reagan appointees are trying to gut the Clean Air Act, to lower standards for auto emissions, to reverse the current rules for disposal of poisonous chemical and radioactive wastes—
- Now, when drastic budget cuts in social programs bring increased pain to the poor while the long-talked-about tax cuts turn out to benefit mainly those making over \$80,000 a year—

OREGON NEEDS RUTH McFARLAND IN THE U.S. CONGRESS

- We need her political maturity, her proven abilities as a legislator — her ability to listen, to learn, and to evaluate, her ability to disagree vigorously but without enmity.
- We need her scientific understanding of the complex issues that face government in questions of energy research, disposal of nuclear and chemical waste, the genuine protection of environmental health. We need someone who can distinguish between scientific fact and public relations' propaganda.
- We need her deep and demonstrated compassion for the unemployed, the handicapped, the elderly, the poor, the single parent, the child in need.
- We need the insight she has gained from her varied experience as a teacher, rancher, scientist, mother, secretary, and state senator.
- We need her great good sense, her humor, her love of life and the earth that sustains it.

OREGON NEEDS RUTH McFARLAND IN THE U.S. CONGRESS

(This information furnished by McFarland for Congress.)

Representative in Congress

5TH
DISTRICT

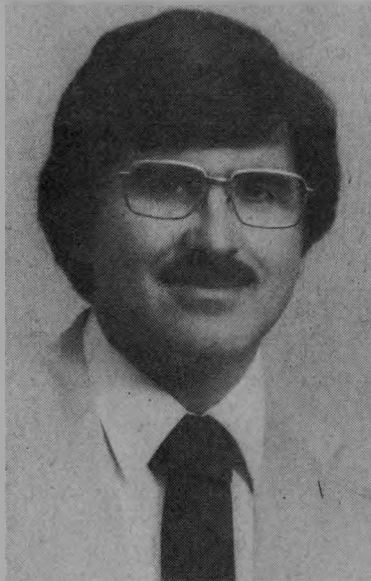

DAVE
McTEAGUE

OCCUPATION: City of Salem Security Officer (Reserve Police Officer), Member AFSCME Local 2067, AFL-CIO. Oregon's elected Democratic National Committeeman.

OCCUPATIONAL BACKGROUND: Legislative — State Legislative Assistant: Senator Jan Wyers ('79), Representative Bob Vian ('77). State Senate Asst. Sergeant-at-Arms ('73). Private Sector: 9 years, Salem's Del Monte Cannery, Member Teamster's Cannery Local 670.

EDUCATIONAL BACKGROUND: Graduate McNary High (Salem). University of Oregon (Political Science Degree).

PRIOR GOVERNMENTAL EXPERIENCE: Governor's Utility Rate Relief Task Force ('78). Marion Co. Solid Waste Advisory Committee ('80). Elected Democratic National Delegate ('72, '74, '80).

CONSUMER ADVOCATE: State Director, Oregonians for Utility Reform, sponsor of Measure 9 ('78), 69% voter approved "Limitation on Utility Rate Base," which has already saved Oregonians over \$500 million in unfair electric and telephone charges!

FAMILY: Parents: Ken and Dorine McTeague of Keizer, Or. Ken is a Salem Music Teacher (Member, Oregon Educational Association). Dorine recently worked for Oregon's Legislative Counsel and was President of Marion Co. Democratic Women's Club. Grandmother: Jean Kilstrom lives at Jason Lee Manor, Salem. Brothers/Sisters: Denise, 27 (Jefferson); Michelle, 24 (Oberlin College); Kevin, 22 (UO); Sean, 12 (Cummings School).

RELIGIOUS AFFILIATION: Methodist.

GRANGE: Member, Union Hill Grange (Marion Co.).

CITIZENS GROUPS: McTEAGUE'S INVOLVED.

- Board member, Oregon Consumer League ('79).
- Present Board Member, Wayne Morse Historical Park Corp.
- Member: Salem City Club; Oregon Council for Senior Citizens; Oregon Wildlife Federation; Oregon Farmers Union; Coalition for a New Foreign and Military Policy; Marion County Center on Sexual and Domestic Violence; Salem Committee on Latin America; Gray Panthers; Friends of the Library.

DAVE McTEAGUE IS ENDORSED BY:

- Hayes Beall (Salem), President, United Seniors '79.
- Beulah Hand, Clackamas Co. State Representative '58-65.
- James L. Johnson, Jr., Oregon City Commissioner '81-85.
- Alayne Woolsey, Oregon City Commissioner '76-80.
- Reymundo Marin, Oregon State Director, League of United Latin American Citizens.
- Daryl Monk, Director OSU Environmental Center '79-80.

Fight Back to Save America!

DAVE McTEAGUE

Progressive Oregon Democrat for U.S. Congress

SEND NEEDED SHOCK WAVES TO WASHINGTON, D.C.!
Fellow Oregonians:

America is in trouble! Politicians are confused and out of touch. We need honesty and truth. Every vote I cast in Congress will be based on PRINCIPLE — NOT POLITICS!

DAVE McTEAGUE

OREGON'S DEMOCRATIC NATIONAL COMMITTEEMAN

"McTeague's earnestness and dedication cannot be denied."

Foster Church, *The Oregonian*, 10/19/81

DAVE McTEAGUE WILL FIGHT BACK!

- **SENIOR CITIZEN SOCIAL SECURITY!** Uphold our promise to Seniors for Social Security, Retirement benefits, Nursing Home safety, fairness. Control medical costs.
- **NO ONE WINS NUCLEAR WARS.** Nuclear arms cost billions, traditional defense suffers. U.S. needs new policies of global cooperation to protect our economy and planet.
- **PEACE, FREEDOM, DEMOCRACY IN LATIN AMERICA!** We need peace negotiations, not Viet Nam again! Stop U.S. aid to El Salvador dictators, murderers of U.S. Catholic Nuns.
- **FAIR UTILITY RATES—FIGHT BPA/WPPSS!**
McTeague will fight skyrocketing electric, natural gas and telephone rates! The NW Regional Government Power Act allows BPA to rip off Oregon for failing Washington WPPSS nuclear plants, overriding our vote to Limit Utility Rate Bases (Measure 9). McTeague favors: Federal Rate Base Limitations, Public Renewable Energy.
- **TAX RELIEF — CONTROL FEDERAL SPENDING!**
Unfair federal taxes subsidize big business, federal excesses. Cut taxes by making wealthy pay. Oppose VAT-Sales Taxes.
- **ECONOMIC PROGRESS, NEW JOBS, EXPORT SOLAR!**
Assisting Small Businesses, Family Farms creates jobs. End log exports, keep jobs here. Develop: preventive health industry; solar, renewable, conservation jobs and exports.
- **LOWER INTEREST RATES!** McTeague will fight federal deficits, banks for lower interest rates. (McFarland voted to lift Oregon interest rate limitations—HB2477. Oregon Consumer League, State Grange say this will cost MILLIONS!)
- **CLEAN AIR, PURE WATER, NO NUKES!**
Protect our fishing-hunting resources! Oppose: (1) Logging in Salem's Opal Creek Watershed. (2) Polluting garbage-burning plants in Oregon City, Salem. (3) Unsafe nuclear wastes at Albany's Wah Chang. Fight James Watt push for mining in Three Sisters Wilderness, Oregon off-shore oil drilling. Favours: Recycling, developing renewable alcohol fuels.
- **DEFEND CONSTITUTION FROM NEW-RIGHT ATTACK!**
McTeague will fight New-Right Constitutional Convention, attack on our Courts. Supports: ERA, Pro-Choice.
- **McTEAGUE CAN BEAT DENNY SMITH!** Denny Smith gets thousands in outside dollars from big-oil, New-Right, Birch Society sources. McTeague's "a master at low-cost but successful campaigns." Ron Blankenbaker, *Statesman-Journal*, 9/81.

— A MESSAGE TO OREGONIANS ABOUT McTEAGUE —
"Dave McTeague is recognized throughout the West as an outstanding and dynamic young Democratic leader. His abilities, courage and principles will make him an effective Oregon Congressman." From Democratic National Committee Members:

Karen Marchioro (Chairwoman Washington Democratic Party); Ken Haller (Chairman Nevada Democratic Party); Pegge Begich (Alaska DNC); Sherry McGowan (Kansas DNC); John Chapman (Idaho DNC); June Degan (California DNC); Kathy Farley (Colorado DNC); Ceil Roncalio (Wyoming DNC); Colorado State Senator Polly Baca Barragan (Vice-Chair, DNC).

McTEAGUE is ENDORSED BY: Oregonians for Clean Air; Friends of Naturopathic Medicine; Benton Co. Citizens Party.

(This information furnished by McTeague for Congress.)

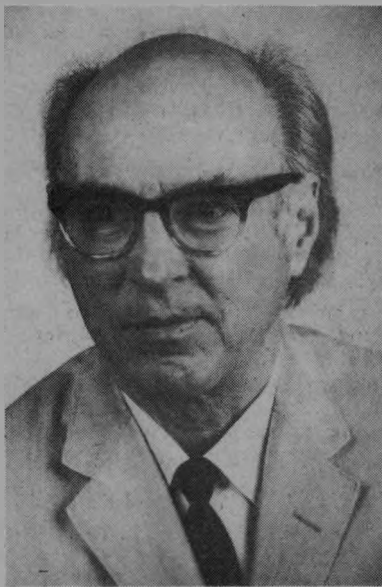

STEVE
ANDERSON

OCCUPATION: Lawyer.

OCCUPATIONAL BACKGROUND: Varied, human oriented private law practice over thirty years in Salem; U.S. Naval Officer World War II; worked way through college by direct selling; ranch and small town work in youth (Curry County).

EDUCATIONAL BACKGROUND: Langlois High School; Economics and Law degrees, Willamette University.

PRIOR GOVERNMENTAL EXPERIENCE: None.

PRIOR POLITICAL EXPERIENCE: Attended national party conventions in Philadelphia, Miami, Kansas City. Many years, party Precinct Committeeman; 1948, State Chairman Young Republicans; 1949-52, National YR Vice Chairman (resigned to protest Nixon and McCarthy and campaigned for Adlai Stevenson); 1970-73 Marion County Democratic Chairman; 1973, Common Cause State Executive Board (one of the three who drafted the State Ethics Law); involved in numerous campaigns on issues.

PAST ISSUES: 1950, opposed Veterans Bonus; 1950-74, opposed Sales Tax whenever presented; 1960, advocated facing the world's population explosion; 1966, Chairman Anti-Vietnam War Committee in Salem; 1980, led the fight, with Weaver, Bartels and McTeague, against the disastrous Northwest Regional Power Act (almost beat Al Ullman in the Democratic Primary on that issue); Anti-Nuclear, Pro P.U.D.; Civil Rights activist.

PRESENT ISSUES: If Governor, I would:

1. Appoint a Public Utility Commissioner (like John Bartels, for instance) who would truly serve the public interest (none since Howard Morgan in the 1950's). Seventy-five percent of the Governor's job is performed (or abandoned) by appointment of the PUC Commissioner — the most important position in State government.
2. Take active part in the selection of the Democratic nominee for President in 1984. We cannot stand another four years of Reagan, obviously, or a Carter-like Democrat again. I might even campaign myself on some hard issues, as I am doing this race for Governor.
3. Restore the Oregon Inheritance Tax, which is being phased out in the present law.

4. Maintain a constant campaign to upgrade the media in the state — especially the newspapers. I would like to shame them into taking cigarette ads out of the Family Section, at least. (Carcinogenic Press!?).
5. Restore the vitality of both political parties; oppose Democrats who lock step with conservative Republicans — (for instance, Gilmour, Magruder, Drew Davis, Max Simpson, etc.).
6. Promote the Dvorak typing keyboard (scientifically designed — fingers move one-fifteenth as much as on the conventional keyboard). Every person could, and should, learn to type efficiently on the Dvorak keyboard, the very best single preparation for jobs in this computer age.
7. Support the traditional Democratic party issues — no sales tax, pro P.U.D.s, freedom of choice, etc.
8. Actively support the performing and technical arts. (I have had a good deal of experience in this area.)

OTHER RACES: In politics, no one is an island. As Democratic nominee for Governor, I will campaign actively for other worthy Democrats. I have decided opinions on some other races, among them:

For Congress — Return Weaver, AuCoin and Wyden.

In the new 5th district David McTeague, party national committeeman from Oregon, a tenacious campaigner on issues (Mr. P.U.D. in Oregon), is best prepared to take Denny Smith out of office. In the old second district Larryann Willis, national committeewoman, can beat the Republican nominee.

For Legislature: Wayne Fisk over Mae Yih; Walt Brown over Ed Lindquist; Larry Trumbull over Jeff Gilmour; Anita McCloskey over Drew Davis; return Kafoury, Priestley, Fawbush, Bradbury, Bauman, Springer, Hendricksen, for example (these views are unsolicited).

PERSONAL: My favorite authors — Kahlil Gibran, Lin Yutang, Albert Schweitzer, Ralph Waldo Emerson, and Howard Teeple, Willamette graduate, author of *"The Historical Approach to the Bible."*

I like to dance, windjam, and argue philosophy and religion. I am a health faddist, in excellent health and spirits — thanks to Aloe Vera, a sensible diet, and a three-foot trampoline.

I encourage my unusual, Danish wife, Anne Lise, in her vocal concerts, and in her commercial production of "Liquid Sunshine," the unique elder blossom drink, and a distributor of high quality Aloe Vera products.

CONCLUSION: Nobel prize author Saul Bellow states:

"Exceptional things must be attempted if the game is to be worth the candle — Anything else is public relations, or politics, or — both P.R. and politics, for the two have merged into a single monster." My nomination will help kill that monster!

I regard myself as a good citizen — an objective observer of the times, but an impassioned participant in its affairs. Tender with other humans, but hard on issues, I would grace the governorship with much needed wit and wisdom.

Work for me, and I will win.

ANDERSON IN, ATIYEH OUT

Thank You.

(This information furnished by Anderson for Governor Committee.)

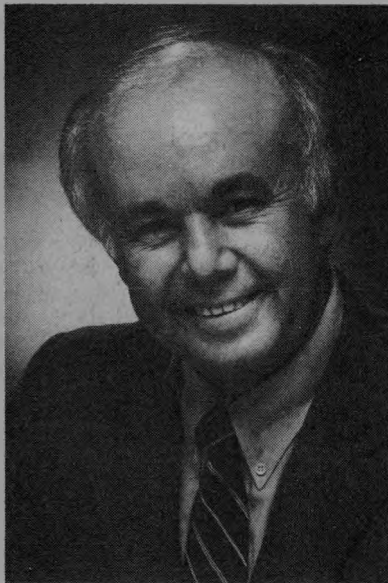

DON
CLARK

OCCUPATION: Multnomah County Executive.

OCCUPATIONAL BACKGROUND: Assistant Professor of Law Enforcement. Deputy Sheriff. Elementary School Teacher. Prison Guard.

EDUCATIONAL BACKGROUND: Graduate, Franklin High School, Portland; A.B. Degree, San Francisco State College, 1956; Post Graduate Studies, Portland State University.

PRIOR GOVERNMENTAL EXPERIENCE: Chairman, Multnomah County Commission, elected 1974, re-elected 1978; Multnomah County Commissioner, elected 1968, re-elected 1972; County Sheriff, elected 1962 (four-yr. term); Advisor, President's Crime Commission, 1967.

A CARING DEMOCRAT — A PROVEN LEADER — A TOUGH MANAGER

DON CLARK is the only Democratic candidate for Governor with **EXECUTIVE EXPERIENCE** in government. A nationally-known expert in law enforcement and health care, DON CLARK has a record of sound fiscal management in 8 years as elected leader of Oregon's largest County government.

DON CLARK was born in Silverton, Oregon, and has always made Oregon his home. A 5th-generation Oregonian, DON CLARK is a descendant of Clinton Kelly, farmer and Methodist circuit rider who settled in Oregon in 1848.

DON CLARK and his wife, SHIRLEY, have three children, Don, Rick and Kim — and a granddaughter, Lisa.

DON CLARK WILL BRING JOBS TO OREGON

DON CLARK says, "Oregon's natural resources must be processed in Oregon, by Oregonians."

DON CLARK's Economic Recovery Act of 1983 will:

- Create 23,000 temporary jobs using existing funds to build basic roads, sewers, parks and water systems for long-term economic growth;
- Provide loans to Oregon's small businesses to generate permanent, new jobs for Oregonians;
- Promote new products and new markets for Oregon's 60,000 small businesses.

DON CLARK WILL REFORM CRIMINAL JUSTICE

DON CLARK says, "Crime is a growing problem. I initiated Oregon's court reform and will spearhead overall criminal justice reform."

DON CLARK will introduce legislation to:

- Eliminate the Parole Board, replacing it with a Sentencing Panel to better protect the public from dangerous criminals;

- Encourage police undercover operations, such as Multnomah County's successful efforts which resulted in over 500 criminal indictments and \$5.1 million in recovered stolen property;
- Establish statewide crime prevention programs similar to Multnomah County's, which has served 225,000 people.

DON CLARK WILL BRING TAX REFORM TO OREGON

DON CLARK says, "Oregonians have lost confidence in the fairness of the Oregon tax system. Tax reform is **MUST DO** business!"

DON CLARK's Tax Reform Act of 1983 will:

- Reduce the property tax burden on the homeowner by assuring that commercial and industrial property pays its historic fair share;
- Base property tax relief on ability to pay and increase the homestead exemption;
- Reverse the trend in state income tax which has pushed most Oregon taxpayers into the two highest tax brackets.

DON CLARK WILL FIGHT FOR FULL HEALTH CARE

DON CLARK says, "Every Oregonian should have access to quality health care — whether they are employed, unemployed, or retired."

DON CLARK's State Health Program will:

- Close the gaps in health care by using the \$2.3 BILLION currently spent by Oregonians each year to provide full health services to every citizen through the private sector;
- Help halt the spiraling costs of health care by providing incentives to contain the costs — a special concern of senior citizens;
- Emphasize early treatment so that Oregonians receive proper care before they reach the costly stage of acute illness and hospitalization.

DON CLARK WILL FIGHT FOR ENVIRONMENTAL QUALITY

DON CLARK says, "I want to leave my granddaughter the same clean, healthy environment that I inherited."

DON CLARK's Environmental Program will:

- Maintain Oregon's tradition of environmental quality by sticking to tough standards and deadlines for clean air and water;
- Authorize Oregon State Police to monitor the 400,000 shipments of toxic, explosive and radioactive materials in Oregon each year;
- Protect Oregon's forests, wilderness, farmland, coastline and endangered wildlife because they are the basis for Oregon's economy and lifestyle.

DON CLARK WILL BRING FISCAL CONTROL TO OREGON

DON CLARK says, "We must stabilize state government. We must have the courage to look beyond the next election and make tough decisions for the future."

DON CLARK has a **PROVEN RECORD** of tough fiscal management:

- DON CLARK took Multnomah County from the brink of fiscal collapse to being one of the most financially stable local governments in Oregon;
- DON CLARK maintained basic services — police, roads, jails, health care — with creative management and administrative efficiencies despite high inflation;
- DON CLARK will reorganize state government, forcing managers to be efficient by using modern business practices.

OREGON NEEDS DON CLARK

A CARING DEMOCRAT — A PROVEN LEADER —
A TOUGH MANAGER

(This information furnished by the Don Clark for Oregon Campaign, Charles S. Rosenblum, Treasurer.)

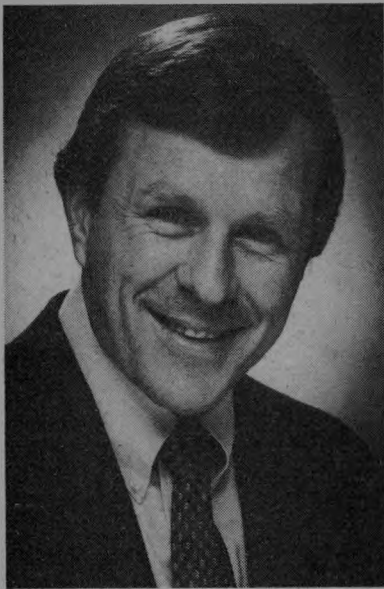

**TED
KULONGOSKI**

OCCUPATION: Attorney, Private Practice Eugene, Portland; Oregon State Senator.

OCCUPATIONAL BACKGROUND: Bricklayer; Long-haul Truck Driver; Laundry worker; Restaurant employee; Steelworker.

EDUCATIONAL BACKGROUND: University of Missouri, B.A. 1967, J.D. 1970.

PRIOR GOVERNMENTAL EXPERIENCE: Democratic Party nominee U.S. Senate, 1980; Elected Oregon State Senate, 1978; Elected Oregon State House of Representatives, 1974, re-elected 1976. Chair Senate Insurance, Banking, Retirement Committee 1981. Legal Counsel Labor, Consumer Affairs Committee, 1973-74. Former member Lane County Affirmative Action Advisory Committee, Lane County Association for Retarded Citizens Board, Senior Citizens Manpower Committee, Consumer Credit Counseling Service.

BORN: November 5, 1940

MARRIED: Three Children

VETERAN: U.S. Marine Corps (Corporal E-4)

OREGON NEEDS LEADERSHIP

Ted Kulongoski offers Oregonians hope instead of depression, action instead of apathy, fairness instead of favoritism and compassion instead of confusion. He understands the story that is told in the paychecks, utility bills and tax assessments of Oregonians.

TED KULONGOSKI BELIEVES IN THE SPIRIT AND PRIDE OF OREGONIANS

The spirit and pride we have in Oregon is being undermined by the current Governor's attitude; we are at the mercy of federal policies. Ted Kulongoski knows we can't afford to wait for recovery. We must create our own and there is much we can do to put Oregon back to work.

TED KULONGOSKI WILL SPEAK UP FOR THE PEOPLE OF OREGON

The current Governor has stood by as Oregonians stood in unemployment lines and as utility rates skyrocketed to pay for unfinished nuclear plants in Washington. Ted Kulongoski knows Oregon's Governor should argue with, not agree with, huge deficit and high interest federal policies and he should protest, not protect, nuclear plant mismanagement which costs us billions.

TED KULONGOSKI KNOWS THE KEY TO ECONOMIC RECOVERY IS SMALL BUSINESS

Ted Kulongoski knows the hard evidence says expansion and birth of small business in Oregon will be the principle source of new jobs. Recruiting outside firms is important, but the real payoff in jobs comes from assisting Oregon's own businesses.

TED KULONGOSKI KNOWS OREGON NEEDS A NEW ECONOMIC STRATEGY

Ted Kulongoski knows an economic strategy must do more than pour money into bureaucracy and fly the Governor around to say we aren't anti-business.

ASSIST OREGON'S SMALL BUSINESSES: Ted Kulongoski knows we must help small businesses find venture capital, obtain managerial skills needed to stay afloat, and cope with government regulations.

MAINTAIN PUBLIC SERVICES AND FACILITIES: Ted Kulongoski knows this is important to business in Oregon and those we recruit. Without sound land use planning and quality education systems, nonpolluting high-technology firms won't choose Oregon.

RECRUITING OUTSIDE FIRMS: Ted Kulongoski knows it takes more than slick brochures and excursions by the Governor. It takes forethought and commitment. It takes matching our strengths with the kind of firms we want to attract and using sound marketing techniques to get them.

TED KULONGOSKI ISN'T AFRAID TO SHAKE UP THE BUREAUCRACY

Ted Kulongoski knows if we're going to help small business we have to shake up the bureaucracy to do it.

ECONOMIC DEVELOPMENT FUND: Ted Kulongoski will work to create a fund from private and public sources to help small business get venture capital.

LOCAL SMALL BUSINESS CENTERS: Ted Kulongoski knows the bureaucracy has to get out of Salem, closer to where it's needed to help small business with information and training.

SMALL BUSINESS INSTITUTE: Ted Kulongoski would have one in the higher education system to analyze small business problems and to help develop new markets for Oregon firms.

TED KULONGOSKI WILL STAND UP FOR OREGON RATEPAYERS

Utility bills are soaring to pay for costly, unfinished nuclear plants because the Bonneville Power Administration promised the owners we'd pay for them no matter what. Ted Kulongoski will stand up to BPA and demand it quit taking tens and twenties from ratepayers' pocketbooks while it nickel and dimes them on conservation.

TED KULONGOSKI KNOWS ENERGY AND THE ECONOMY GO HAND IN HAND

That's why his economic strategy is based on helping small business. He knows small business will weatherize homes, install solar collectors, carry out commercial and industrial conservation and build the small hydro and wood waste facilities that will provide jobs and affordable energy.

TED KULONGOSKI KNOWS A SOUND ECONOMY DEPENDS ON A QUALITY ENVIRONMENT

Ted Kulongoski knows we can't maintain our tourist and natural resource based industries without a quality environment. He knows, too, our environment is our best selling point to attract new firms.

TED KULONGOSKI KNOWS CRIME PREVENTION MUST GET MORE ATTENTION

Ted Kulongoski knows crime prevention needs a higher priority. We must assure the certainty of penalty for a conviction. We must have a juvenile diversion program to keep our youth from drifting into a life of crime.

TED KULONGOSKI IS READY TO OVERHAUL TAX SYSTEM

Ted Kulongoski knows our progressive tax system has slowly become more and more regressive, hurting low and middle income wage earners hardest. It's time for major review and revision to avoid a budget crisis like this year's.

*(This information furnished by Oregonians for Kulongoski;
Carl Hosticka, Treasurer.)*

DEMOCRAT FOR Governor

continued 



E. ALLEN
(AL)
PROPST

OCCUPATION: Semi-retired.

OCCUPATIONAL BACKGROUND: Business man 24 years. Production advisory and application methods control in production of food and timber resources including chemicals and firefighting by air. Aerial combat veteran.

EDUCATIONAL BACKGROUND: Albany High School graduate; Military police security training; Short courses OSU agr. chemicals, production methods; LBCC journalism, reporting, creative writing.

PRIOR GOVERNMENTAL EXPERIENCE: None.

For 24 years, E. ALLEN PROPST has been a hard working business man providing his service and technical knowledge in the production of food, clothing and shelter. His services were used to increase volume and quality while lowering cost of production.

His unique experiences in business, over a broad spectrum of endeavor, have demonstrated expertise in public and community relations, industry, and food production for a better quality of life.

Isn't this the best man to get OREGON'S ECONOMY MOVING, and PUT YOU BACK TO WORK?

WHAT can be done about INFLATION and ECONOMY???

ANSWERS—

1. Award the Federal Reserve (dominated by World Bankers) the National Debt.
2. Petition Congress to take control of currency and not print overvalued paper. How about it DUCKS???
3. Get production moving by assisting private enterprise — removing stumbling blocks.
4. Make all Governmental Jobs productive. Jobs that do not produce a Dollar value must be terminated.
5. Return integrity to government by fighting dishonesty and corruption. Returning — Constitutional rights and Dollars to the people.

PUT THE GOVERNMENT TO WORK FOR THE PEOPLE
STOP THE NON WORKING PART
END TAX RIP-OFFS!

Born Albany, Oregon, January 11, 1926.

Children, grown sons. Richard, Chemical Engineer; Ronald, Supervisor National Frozen Foods.

E. ALLEN PROPST is listed for distinguished service to community, state, and nation in the National and International Books of Honor. He has been provided a lifetime diplomatic passport to all countries where WHO'S WHO is published. He is on the 1982 NATIONAL BOARD OF ADVISORS of The American Biographical Institute.

*(This information furnished by Propst for Governor,
Karl Dahlin, Treasurer.)*

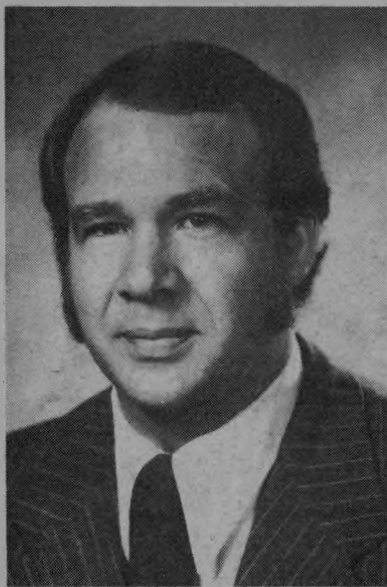

JERRY
RUST

OCCUPATION: Second term Lane County Commissioner, former Board Chairman.

OCCUPATIONAL BACKGROUND: Founder and Past President of largest forest worker's cooperative corporation in N.W.; U.S. Peace Corps (Asia); Author (Book on Chinese language); tree farmer.

EDUCATIONAL BACKGROUND: B.A. Degree Political Science, 1965.

PRIOR GOVERNMENTAL EXPERIENCE: Lane Council of Governments Electric Energy Committee—first and current chairman. Lane County: Budget Committee, Area Agency on Aging. Lane Community Coord. Child Care Council; Advisory Bd. of U.S. Bureau Land Mgt.; Governor's Appropriate Tech. Small Grants Com. Lane Regional Air Poll. Authority; Eugene Area Chamber of Commerce; Metro Cable TV Commission.

Jerry Rust, a native Oregonian, lives in Eugene with his wife, Sidney and their three children, Trevor, Molly, and Henry.

JERRY RUST has an economic program based on long-range fiscals policies instead of crisis management.

Development of Oregon's natural resources for the benefit of all our citizens will lead to both immediate jobs for economic survival and new long-term jobs for economic stability and full economic recovery.

STATE BANK. Jerry Rust advocates forming a state bank to make loans to small businesses, family farms and students. At present, nearly \$4 billion in funds for the state bank could come from pension funds and state industrial accident (SAIF) funds. Forming a state bank (like the one operating for 60 years in North Dakota) will enable us to support the small businesses that create 80% of all new jobs in Oregon but cannot get a decent loan anywhere. A state bank will allow us to make decisions on where our money is invested — South Africa or Southern Oregon? Eastern banks or East Portland?

STATE POWER DEVELOPMENT. Jerry Rust supports activating Oregon's long dormant Constitutional Article XI-D and electing the three member Commission to oversee the development of our state's abundant renewable energy. Financing for nuclear and coal power is prohibited by the initiative petition he helped sponsor. The Commission could lend money or directly develop projects and will be able to intervene on behalf of Oregon's ratepayers in the WPPSS financial disaster. More than one billion dollars in funding is authorized by this Article, put in Oregon's Constitution in 1932.

Oregon could become a renewable energy model by generating all our own electrical energy needs from renewable resources such as water, wind and geothermal. In addition, entire new manufacturing industries could export the machines which harness the renewable resources to generate electric power.

FORESTRY. Jerry Rust advocates utilizing the remaining \$100 million authorized by Article XI-E of Oregon's Constitution to manage our small woodlands. Article XI-E was used in the 1950's to reforest the Tillamook Burn, and today those lands are a gold mine of timber resources for the North Coast counties and our state coffers. Immediate jobs in brush clearing, tree planting and thinning will lead to long-term jobs in logging and mill work and we could contract all of this work out to the private sector. Jerry Rust opposes log exports. Also, a state bank could help avoid the closure of mills that are still profitable.

NUCLEAR DEBT. Forming new municipal utilities and P.U.D.'s will allow Oregonians to shed their unlawful nuclear debt and level off their skyrocketing electric rates. Jerry Rust is a public power Democrat and will work to enable Oregon's ratepayers to pursue the development of renewable energy, independent of both the federal government and PP&L and PGE.

The constitutional authorities cited here were wisely adopted by Oregon voters during the Depression of the 1930's and remain financially sound, practical, democratic approaches to the difficulties facing us today. The Democratic Party has endorsed these constitutional authorizations and legislative directions.

LAND USE PLANNING must be maintained in Oregon. Local control of land use planning is the key to orderly growth, not the lock it is being portrayed as. We must resist attempts to blame our economic problems on land use, and again defeat the ballot measure to abolish statewide planning.

WAR INDUSTRIES. Nuclear disarmament is our world's single most important need. El Salvador may become another Vietnam accompanied by increased military spending, galloping inflation and a ruined economy. Jerry Rust believes we must move towards peace by rejecting new defense industries in Oregon and developing peaceful technologies instead. Conservation programs will produce immediate and long-term jobs. Also, aerial spraying of herbicides is unhealthy and takes away jobs from Oregon's labor force.

HUMAN RIGHTS. Economic recession puts stress on the civil liberties of racial minorities. Jerry Rust will be active in opposing the rising tide of racism in this state and in supporting affirmative action. Women are usually paid less than men and are frequently the first to be fired or laid off when times are hard. Jerry Rust supports the ERA, "equal pay for equal work" legislation and pledges that at least 50% of his appointees will be women.

SENIORS. Senior citizens must not suffer because of budget shortfalls. We must support good transportation systems, health services and programs that allow those on fixed incomes to remain at home and as self-reliant as they wish.

AGRICULTURE AND FISHING. Jerry Rust supports small family farms, marketing cooperatives, and making capital available for agriculture, Oregon's number one industry. We also must work to re-establish our wild salmon runs and support our offshore fishing industry.

**ELECTING JERRY RUST IS NOT POLITICS AS USUAL.
JERRY RUST REPRESENTS A CHANGE THAT WORKS.**

(This information furnished by Jerry Rust for Governor Campaign Committee.)

DEMOCRAT FOR Governor

continued 



STAN
TERRY

OCCUPATION: Owner, Manager of Portland Meadows Golf Course and Driving Range.

OCCUPATIONAL BACKGROUND: Owner, Manager of office buildings, apartment buildings and restaurants.

EDUCATIONAL BACKGROUND: Sacramento, California public schools. Two years junior college.

PRIOR GOVERNMENTAL EXPERIENCE: Have not held a government office, but have had experience as a candidate for mayor and councilman of the City of Portland; candidate for Multnomah County Board of Governors.

I am a Democratic candidate for Governor to do what I can to abolish the O.L.C.C. In 1981, the O.L.C.C. collected \$60 million in alcohol taxes. \$30 million of this tax money was spent just to run the O.L.C.C. City and county governments can and do now regulate the sales and consumption of alcoholic beverages at no extra cost to the using public.

As Governor I would use the full force of this office to eliminate the Metropolitan Service Districts in our state. This overlapping, costly and dictatorial body of government should be discontinued. The M.S.D. authority should be returned to the hands of the city and county governments of our state.

Our state's economy cries out for additional revenue without new or higher taxes.

A state lottery using the Social Security number concept would bring millions of dollars into our state from every other state in the union. The monthly profit of millions of dollars from players out of Oregon could be used to help education, the handicapped, city and county governments, county fairs and other bodies that are short of cash money.

Stan Terry, age 61, is in excellent health, married, 4 children, 3 grandchildren. Lives at 1700 Meadows Drive, Lake Oswego, telephone 635-6903 or 289-3405. Stan Terry is an avid skier and swimmer and a long-time member of the Elks Lodge 142 in Portland. Stan Terry attends church regularly. He has skied most of all Europe and the Western half of the United States and Canada.

**VOTE FOR STAN TERRY FOR GOVERNOR
BECAUSE ITS TIME FOR A CHANGE!**

(This information furnished by Stan Terry.)

DEMOCRAT FOR Governor

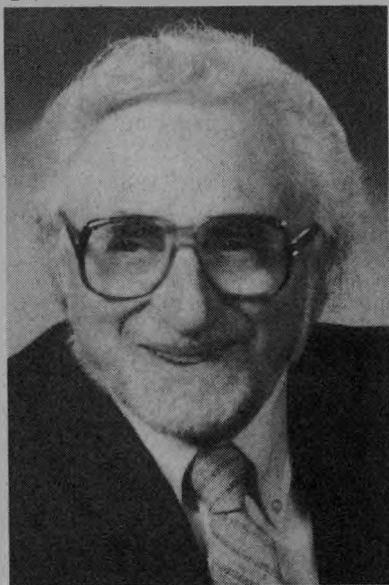

ARCHIE
WEINSTEIN

OCCUPATION: Self-employed. Owner—Weinstein Enterprises (investments).

OCCUPATIONAL BACKGROUND: Western International Surplus Sales—Eugene Surplus Sales (retail and wholesale merchandising) in Eugene and other Oregon cities for 25 years.

EDUCATIONAL BACKGROUND: Failing Elementary, Portland; Lincoln High, Portland; University of Oregon.

PRIOR GOVERNMENTAL EXPERIENCE: Elected Lane County Commissioner, November 1976 for a four-year term, January 1977-1981.

I am Archie Weinstein. I have been a resident of Oregon for 73 years and Lane County for over 39 years.

ARCHIE WEINSTEIN says, "My candidacy will not be one of political rhetoric but will be a candidacy for the good of the people of the State of Oregon."

ARCHIE WEINSTEIN says Legislative Sessions should be limited to 90 days.

ARCHIE WEINSTEIN is concerned about Senior Citizens and Retirees and the failure to properly fund their needs.

ARCHIE WEINSTEIN says, "There should be no reduction in services for Seniors, underprivileged, handicapped, sick and disabled."

ARCHIE WEINSTEIN says, "Crime must be controlled at all categories. Our streets, houses and businesses must be fully protected by Force of Law. Criminals, both young and old, must know they are going to jail."

ARCHIE WEINSTEIN will ask for severe penalties for crimes against the elderly, underprivileged, disabled and children.

ARCHIE WEINSTEIN says Senate Bill 100 and the LCDC Guidelines are destroying peoples' property rights and violating peoples' constitutional rights of due process and just compensation.

ARCHIE WEINSTEIN says, "I am not in favor of Land Use Planning being done at the State or Federal level. I believe that local jurisdiction, counties and local officials know best how to plan. I don't think "Daddy" in Salem or "Big Daddy" in Washington, D.C. knows best. No way!"

ARCHIE WEINSTEIN says, "Basically, my premises are that the State of Oregon should be taken out of Land Use Planning and Land Use Planning should be done in the State of Oregon by each of the 36 counties through their elected officials."

ARCHIE WEINSTEIN says, "Growth in Oregon is vital. We must have industry to provide jobs!"

Archie listens — Archie cares — Archie is experienced in fiscal matters — Archie is knowledgeable. Archie will work for you!

NOW, ARCHIE'S COMMITTEE TO ELECT ARCHIE WEINSTEIN GOVERNOR SAYS THIS!

OREGON NEEDS MATURE AND EXPERIENCED LEADERSHIP especially in these depressed times. Oregon needs a leader with a proven record of success in both the private and public sectors—a leader with years of successful fiscal management under his belt who will fight to conserve your tax dollars and invest them wisely in programs that will promote the necessary growth to give you and your children the opportunity to live and prosper in the State of Oregon.

ONLY ONE MAN FITS THAT DESCRIPTION AND HE IS ARCHIE WEINSTEIN.

ARCHIE IS NOT A POLITICIAN. Archie is a lifelong conservative Democrat and a hard working businessman who believes in thrift and our free enterprise system.

ARCHIE HAS THE YEARS OF SUCCESSFUL FISCAL EXPERIENCE that are so lacking among the ultra-liberal candidates he is running against. He is the only Democratic candidate that a majority of Oregonians will elect in November.

ARCHIE'S AMBITIONS ARE NOT POLITICAL. He only wants to help the State that has been his home these many years in its hour of need. Archie does not need a job and will not spend hundreds of thousands of dollars to get elected to an office that pays less than \$56,000 a year. In fact he views such campaign expenditures as obscene and immoral in times such as these when we see people unable to find work and loosing their homes. He challenges his opponents to limit their primary campaign expenditures to \$250,000 and he will agree to spend only half of that amount.

HERE ARE SOME OF THE CHANGES ARCHIE WILL WORK FOR TO PROMOTE GROWTH AND INCREASE EMPLOYMENT OPPORTUNITIES AND TO IMPROVE THE LIVABILITY OF THE STATE OF OREGON:

- PUT OUT A WELCOME MAT TO NEW INDUSTRY that is compatible with Oregon's environment to replace the negative McCall no-growth image that has plagued this state for the past decade.

- ASSIST OREGON BUSINESSES by reducing unnecessary State Regulations and Controls. Eliminate unfair subsidized competition from public and nonprofit agencies.

- REPLACE THE PRESENT PUBLIC UTILITY COMMISSIONER with someone advocating the interests of the rate payers instead of the utilities. We don't need a rubber stamp for the utilities in that position.

- RETURN MORE AUTHORITY TO LOCAL GOVERNMENT. Archie served as a County Commissioner and believes in Home Rule. He knows that the State Bureaucracy and the State Legislature have proven themselves unfit to cope with local problems from their ivory towers in Salem.

- RETURN LAND USE PLANNING TO LOCAL OFFICIALS so they can promote the proper use of land for all our benefit instead of allowing a few appointed no-growth advocates to force the entire State to adopt no-growth plans.

- MAKE OREGON A SAFER PLACE TO LIVE by shifting more of our Law Enforcement resources to combat major crime. Eliminate the present Parole Board. Bring back the death penalty for certain violent crimes.

- PROTECT ESSENTIAL SERVICES for the elderly, the disabled and our youth. These are societys' moral obligations.

ARCHIE WEINSTEIN REPRESENTS CHANGE. IF YOU ARE SATISFIED WITH OREGON'S PRESENT DEPRESSED ECONOMY AND WANT MORE OF THE SAME, THEN ARCHIE WEINSTEIN IS NOT YOUR MAN.

HOWEVER, IF YOU ARE NOT SATISFIED AND WANT REDUCED GOVERNMENT, JOB OPPORTUNITIES, A LIMIT ON PROPERTY TAX LEVIES AND A RETURN TO THE VALUES OF THRIFT IN GOVERNMENT, THEN VOTE TO PUT ARCHIE'S FIFTY YEARS OF BUSINESS EXPERIENCE TO WORK FOR YOU.

(This information furnished by Committee to Elect Archie Weinstein; Richard Reinhardt, Chairman.)

DEMOCRAT FOR Commissioner, Bureau of Labor & Industries



MARY
ROBERTS

OCCUPATION: Oregon State Labor Commissioner (1979-present).

OCCUPATIONAL BACKGROUND: Real Estate Investment, Sales; Mt. Hood Community College Curriculum Consultant; Juvenile Court Worker (member AFSCME #88); Social Service Worker.

EDUCATIONAL BACKGROUND: Master's Degree (Political Science), University of Wisconsin; Bachelor's Degree (Political Science), University of Oregon; West Linn High School; National Defense Foreign Language Fellowship (Chinese-Japanese Institute).

PRIOR GOVERNMENTAL EXPERIENCE: State Representative (1973-1975), State Senator (1975-1979), past member of Labor Business and Consumer Affairs Committee, Ways and Means Committee, Legislative Task Force on Apprenticeship; Commissioner, City-County Commission on Aging; Advisory Committee Member, US Civil Rights Commission.

MARY ROBERTS. THE ONLY CANDIDATE WITH THE RIGHT QUALIFICATIONS.

The Labor Commissioner administers the Bureau of Labor and Industries, which enforces the law (civil rights, child labor, wage and hour), judges and settles disputes, and oversees the operation of the state's apprenticeship and training programs.

As Oregon's Labor Commissioner (elected 1978), Mary Roberts is already on the job administering the Bureau and its \$4 million a year budget. Mary Roberts is the **ONLY** candidate with experience administering a state agency. Her knowledge of the law has brought her praise from Oregon's law enforcement officials, and her rulings in complex legal disputes have been upheld by the courts.

As a taxpayer, you should not have to pay the salary of a new Labor Commissioner who needs to learn the job. It makes good sense to keep Mary Roberts as State Labor Commissioner.

MARY ROBERTS. A SOLID RECORD.

Before Mary Roberts was elected Labor Commissioner, the Bureau of Labor and Industries had serious management problems. It was running a potential \$250,000 deficit and was being sued for not enforcing the state's civil rights laws.

As Labor Commissioner, Mary Roberts immediately took steps to balance the books, increase enforcement of civil rights laws and set the agency on an even keel. Since taking office, Mary Roberts has established a solid record of accomplishments that all Oregonians can be proud of:

HELPED OREGONIANS LEARN NEW JOB SKILLS by registering over 5,300 new apprentices and approving 30 new training programs.

HELPED BUSINESSES STAY IN BUSINESS by holding seminars across the state to help Oregon employers understand the law and avoid costly inadvertent violations.

HELPED OREGON WORKERS by collecting more than \$2 million in lost wages and benefits.

PROTECTED CIVIL RIGHTS by virtually eliminating the backlog of over 1,600 unresolved civil rights complaints left over from previous administrations.

MARY ROBERTS. DOING MORE FOR LESS.

As Labor Commissioner, Mary Roberts has not created new programs that taxpayers cannot afford in these tough economic times. In fact, Mary Roberts has established her impressive record in spite of the fact that the Bureau's budget has been cut three times since she took office and now has fewer staff than any time since 1975. That's good management!

This is especially important now that government is being forced to tighten its belt. Her successful efforts to make the Bureau more efficient have won her the support of leaders from both labor and business, as well as many state legislators. It prompted one of Oregon's leading daily newspapers to write:

"Her answer is not more money... the answer is harder work, planning more carefully, using common sense rather than tradition and hiring people who are self-motivated... Good points. Good insights."

— *Ashland Daily Tidings*, Sept. 18, 1981

MARY ROBERTS. A RECOGNIZED LEADER.

Mary Roberts' accomplishments have made her a recognized, sought-after leader. Because of her record, the Chairman of the Democratic National Committee appointed Roberts to the select panel charged with developing economic programs as alternatives to high interest rates and high unemployment. She spoke on government efficiency before the Oregon Public Administrators Association; served as a delegate and Program Speaker to the 1980 Democratic National Convention; was elected to the American Council of Young Political Leaders; was designated as one of Oregon's Most Powerful Women by Oregon Magazine; and served as a delegate to China where she promoted international trade with Oregon. In addition, Mary Roberts won the Liberty Award for contributing to religious freedom and the Mary Rieke Award for outstanding political contributions to the rights of women.

MARY ROBERTS. A TRUE STATE-WIDE CANDIDATE.

Mary Roberts has strong roots in Oregon. Her great-great-grandfather settled in Harney County in Eastern Oregon. Her great-grandfather came from Coos County. Her great-grandmother was a newspaper woman in Washington County. Her mother taught in Clackamas County. Her father is a professor at Portland State University and a State Senator. She, her husband, Richard, and their daughter Alexandra make their home in Portland.

Mary has remained active in her community as a member of the Oregon Women's Political Caucus, Portland Art Association, State Advisory Committee to the Mental Health Division, the Oregon Graduate School for Professional Psychology and as a member of the Executive Board of the Democratic Party.

MARY ROBERTS AND OREGON. KEEP A GREAT TEAM.

As a state legislator, Mary Roberts gained a clear understanding of the issues and mission of the Bureau of Labor and Industries. When she ran for Labor Commissioner, she promised to **STRIKE A FAIR BALANCE** if elected. Her record as Labor Commissioner proves she has kept her promise.

Under Mary Roberts' leadership, the Bureau of Labor and Industries serves **ALL** Oregonians. It serves all workers, union and nonunion alike. It serves both small and large businesses. And it serves those Oregonians that need a helping hand when times get tough.

In Mary Roberts we have a person that understands efficiency in government does not mean fewer services. She knows that — with the right management — it means better services.

Mary Roberts has earned your vote for re-election.

RE-ELECT MARY ROBERTS STATE LABOR COMMISSIONER.

*(This information furnished by Committee to Re-elect Mary Roberts
Labor Commissioner.)*

DEMOCRAT FOR
State Senator 14TH DISTRICT



JEAN
 ROBERTS

OCCUPATION: Retired.

OCCUPATIONAL BACKGROUND: Instructor (Job Corps); teacher; cafe operator; postal clerk; feature story writer, author; logger, scaler, loading engineer; school bus driver.

EDUCATIONAL BACKGROUND: B.S. degree Western Oregon State College (was O.C.E. then); 18 graduate credits; graduate Banks Union High.

PRIOR GOVERNMENTAL EXPERIENCE: Elected precinct committeewoman.

I would like to be nominated to represent you because: Having lived in the North Santiam Area for 40 years, I have been associated with the logging industry. My husband was a logging contractor; I too worked in the woods; I scaled and ran a loading machine. This is also an agricultural area and I picked beans and strawberries for many years. (I still pick strawberries.) This familiarized me with farmers and their interests. When not picking beans and berries I operated a cafe and post office and drove school bus mornings and evenings and wrote feature stories for *The Oregon Statesman*. In this manner I got acquainted with the feelings of the people in the area.

At a late date, I entered college, graduated with a 3.30 in two and one-half years and taught school where I received an OSEO Federal Grant for innovative teaching. For eight and one-half years, I was an instructor at Tongue Point Job Corps where I was chosen Oregon State Employee of the Year in 1973. My varied background and interest in all fields will aid me in representing my constituents if I am elected.

My Slogan: No new taxes, stop government harassment, encourage jobs. I will work to this end. I am in favor of the 1½% property tax limitation, economy in government. I would be just as frugal with taxpayers' money, as my own. I'm also in favor of Oregonians for Oregon jobs, encouraging small business, and keeping our young people employed in Oregon.

(This information furnished by Jean Roberts.)

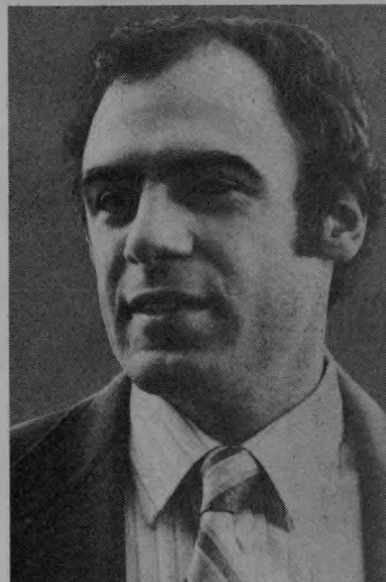

STEVE
 STARKOVICH

OCCUPATION: Warehouseman, United Grocers, Inc.

OCCUPATIONAL BACKGROUND: Research Assistant, Atmospheric Sciences Department, University of Washington. Farmer, Clackamas County.

EDUCATIONAL BACKGROUND: B.A. with honors, atmospheric sciences, Oregon State University.

PRIOR GOVERNMENTAL EXPERIENCE: Elected — Chairman, Clackamas County Democratic Party; Delegate, 1980 National Presidential Convention. Appointed — Clackamas County Library Board; Community Leadership Task Force, Clackamas Community College; Chairman, Legislative Committee, Democratic Party of Oregon.

STEVE STARKOVICH FOR STATE SENATOR

Born in Oregon City, resides in Canby
 Spent his youth working on the family farm
 A member of his church and active in his community

STEVE STARKOVICH FOR STATE SENATOR

"I believe legislators should view government policies from the standpoint of those who work hard for a living wage, those who seek a secure retirement, and those of our next generation.

"We should reject policies which benefit the wealthy at the expense of the wage-earner, the big business at the expense of the small business, the special interests at the expense of the common interest.

"We should concentrate on diversifying our local economies, keeping our educational systems intact, and planning for future growth and jobs instead of stumbling along in a costly, haphazard manner."

STEVE STARKOVICH FOR STATE SENATOR

"This is a new district — a district of small towns, rural-agricultural interests, small entrepreneurs, and blue-collar workers.

"These are my roots."

A New Democrat for a New District
STEVE STARKOVICH FOR STATE SENATOR

(This information furnished by Starkovich for State Senator Committee, Charles S. Rosenblum, Treasurer.)

DEMOCRAT FOR State Senator

16TH
DISTRICT

continued 

JAMES E.
HARRIS

OCCUPATION: Computer Programmer Analyst at SAIF.
OCCUPATIONAL BACKGROUND: Extensive background as a computer programmer.

EDUCATIONAL BACKGROUND: Jefferson High School; Reed College; Bachelor of Arts in Economics, Portland State; Economics Graduate Work (U of O, PSU); Western Business College; Associate Degree in Computer Programming, Portland Community College.

PRIOR GOVERNMENTAL EXPERIENCE: No prior governmental office.

My three major concerns — I C E.

INFLATION, CRIME, EMPLOYMENT.

INFLATION: Fighting inflation by raising interest rates is like pouring gasoline upon a fire. It reduces demand for construction, housing, plant and equipment, etc. putting many on unemployment and welfare while reducing the output and therefore the productivity of others. But reduced productivity means higher per unit costs, fuel for cost-push inflation. The interest rate is the cost of money, and the cost of money permeates the cost of everything. Who will invest in equity capital when they can loan their money for 18%? Or if they do, imagine the increase in prices needed to get their money back. High interest rates may be effective against demand-pull inflation, but they are the no. 1 or no. 2 cause of cost-push inflation. I simply cannot believe inflation is presently caused by too much money chasing after scarce goods and services, not when we see 11% unemployment and vast unused plant capacity. When elected, I will sponsor an Oregon Joint Memorial urging Congress to place the Federal Reserve Board closer under the jurisdiction of the Congress, the President, and the People. **THE FED'S TIGHT MONEY POLICY MUST BE RESTRAINED TO PREVENT A MAJOR DEPRESSION.** The Fed must increase the money supply to lower interest rates.

CRIME: Preventive counseling for youngsters first getting into trouble, real rehabilitation programs, and secure long-term sentences for the truly dangerous and for those repeaters who refuse to reform.

EMPLOYMENT: Put teeth in the Hubert Humphrey Full Employment Goal of no more than 4% unemployed. **JOB RE-TRAINING. INVESTMENT INCENTIVES. LOWER INTEREST RATES.** Let's get people off the welfare and unemployment rolls — back to work paying taxes instead of consuming them.

- ... Increased Reforestation Efforts.
- ... Church and Charity Contributions should be Tax-deductible whether one itemizes or not.
- ... State Lottery.
- ... No Regressive, Cumbersome Sales Tax.

(This information furnished by James E. Harris.)

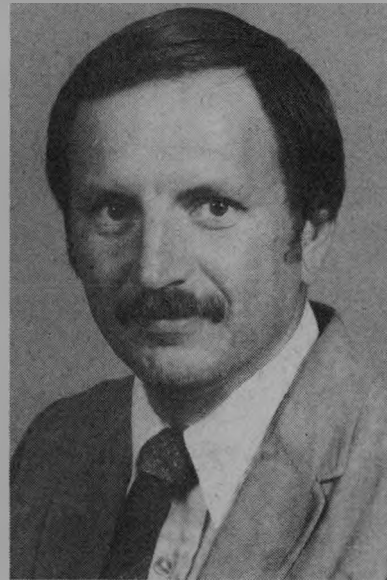

HENRY A.
PORTER

OCCUPATION: Instructor of Economics, Civics, and History at Stayton Union High School for 14 years.

OCCUPATIONAL BACKGROUND: Service station attendant, Summer work in area agriculture, Summer Student Tour Director, Mill Worker, Sears and Roebuck Salesman, Cheese Factory Worker, Helicopter Mechanic in U.S. Army, Dairy Farm Background.

EDUCATIONAL BACKGROUND: Attended Oregon Public Schools through High School. Holds B.S. and M.S. Degrees in Education from Western Oregon College.

PRIOR GOVERNMENTAL EXPERIENCE: Is currently Mayor of the City of Stayton, served 4½ years on Stayton City Council where he was Police, Fire and Public Works Commissioner. He also served on the Planning Commission and City Fire Advisory Board. He was Democratic Precinct Committeeman.

HANK PORTER cares: He has been available to listen to concerns by the citizens of Stayton. Anyone who comes to a meeting, writes or telephones is treated with courtesy and consideration.

HANK PORTER is a family man. He is married to the former Sandi Lofgren of Cincinnati, Ohio and has 3 children ages 11, 8 and 6, and he makes time to be involved in their activities.

HANK PORTER is a Democrat who believes that people should be treated with dignity and courtesy.

HANK PORTER is involved: He found he could make a difference by being part of the decision makers for his community. Participation in the City also meant a better understanding of government by his students.

HANK PORTER believes there can be a separation between public and private interests. Government officials do not have to make decisions just based on what is good for them. They CAN consider the rest of us also.

HANK PORTER is no "give-away" or "big public program" Democrat but one that has insisted on spending in line with income and well organized, efficient government. Stayton has cut costly duplication in its emergency services, put into effect a "911" system and has been one of the first and foremost agencies trying to do something about flooding on Mill Creek.

HANK PORTER CARES.

A NEW DEMOCRAT FOR DISTRICT 16.

(This information furnished by Committee to Elect Henry A. (Hank) Porter to State Senate District 16.)

DEMOCRAT FOR
State Senator 16TH
DISTRICT



JACK
SUMNER

OCCUPATION: Self-employed; Property owner-manager/farmer.
OCCUPATIONAL BACKGROUND: Owner of investment properties in Marion County, instructor at Oregon State University 1963-65, wheat farming and livestock.

EDUCATIONAL BACKGROUND: B.S. Engineering, Oregon State University 1963.

PRIOR GOVERNMENTAL EXPERIENCE: Elected Oregon House of Representatives in 1972, 1974 and 1976. County School Board 10 years, chairman for two years. Elected delegate to 1976 National Democratic Presidential Nominating Convention.

• In the Legislature SUMNER was a member of these committees: Chairman of an important Ways and Means Committee; State Emergency Board; Property Tax Relief and School Finance; Trade and Economic Development; Transportation; Agriculture and Natural Resources; State Water Policy; Zero Based Budgeting; Legislative Improvement Task Force; State Employees Benefit Board.

FAMILY BACKGROUND: JACK SUMNER is a fourth generation Oregonian and his parents reside in Salem. Jack and his wife, Sharon, live at 3220 Sunridge Drive, S., Salem, with their children, Patrick, 11, Tiffani, 5, and Brooke, 3. He is 46 years old.

• On nearly every issue vital to the welfare of Oregon citizens — labor, employment, environment, education, farming, families, veterans, senior citizens, energy, property tax relief — JACK SUMNER has **PROVEN HIS COMPETENCY, EARNED HIS CREDENTIALS, DEMONSTRATED HIS LEADERSHIP, ACTED ON YOUR CONCERNS** and **PREPARED** himself to be your state senator.

• JACK SUMNER is the **ONLY** Democratic candidate with experience in state government. He will bring you the accountability you expect and deserve from government. His record is one of **PERFORMANCE** — not **PROMISES**.

• JACK SUMNER is a tough, experienced manager of fiscal affairs. Concerning property tax relief *The Oregonian* had this to say about Jack:

"One man was responsible for all of the victories Tuesday. He is Representative Jack Sumner... a man with an independent mind who has displayed a stubborn will to get a better break for people..." (6/11/73)

• JACK SUMNER has remained independent from special interest pressures. His decisions have been made on the basis of principle. It was this independence that made it possible for SUMNER to help create the much needed Homeowners and Renters Refund Program (HARRP) which has returned hundreds of millions of dollars to homeowners and renters instead of spending for new programs.

• JACK SUMNER is "tough enough for the times." It's time to elect a Democrat in Senate District 16. Give Jack your vote on May 18.

(This information furnished by Ann Knorr, Chairperson, Special Projects, Sumner Senate Committee.)

DEMOCRAT FOR State Senator

17TH
DISTRICT

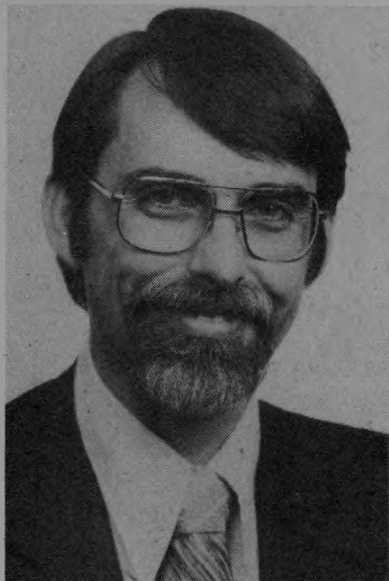

JIM
HAVEL

OCCUPATION: Senior Administrator, State Senate.

OCCUPATIONAL BACKGROUND: Director, Oregon Legislature's Drug and Alcohol Abuse Policy Office. Consultant, Michigan Senate and House Public Health Committees. Deputy Directory of Research, Nevada Legislature.

EDUCATIONAL BACKGROUND: B.A. (Cum Laude), Eastern Michigan University; M.A., University of Illinois; Woodrow Wilson Fellow.

PRIOR GOVERNMENTAL EXPERIENCE: Salem School Board, 1979-Present; Salem Parks and Recreation Board, 1979-Present; Marion County ESD Budget Committee (Chairperson, 1982); Salem Human Rights Commission, 1977-79; Grant Elementary Advisory Committee (Chairperson).

JOB'S ARE MY #1 CONCERN. We need to put Oregonians back to work. The "trickle-down" theory only means more layoffs, wage cuts, and small business failures. In this DEPRESSION working people are carrying the burden on their backs.

Our economic woes are compounded by simplistic budget-cutting strategies. For every three public employees laid off, a worker in the private sector loses a job. No job will be safe until we end Voodoo Economics! Thoughtful and creative solutions are needed to turn things around:

1. **DIVERSIFY OUR ECONOMY.** Create opportunities for Oregonians to start small businesses and bring new industries into the state.
2. **STOP THE EXPORT OF MONEY FROM OREGON.** Encourage investments in Oregon's industries and small businesses.
3. **BOLSTER THE CONSTRUCTION INDUSTRY AND MAINTAIN AFFORDABLE HOUSING.** Counter-cyclical incentives are needed.
4. **OPPOSE REGRESSIVE SALES TAXES AND THE EROSION OF PROPERTY TAX RELIEF.** Taxes should be based on ability to pay.
5. **MAINTAIN SOCIAL SERVICE PROGRAMS.** Such programs generate jobs in the private sector for people who purchase goods and services by the needy.
6. **STRENGTHEN OUR UNIVERSITIES AND COMMUNITY COLLEGES.** Oregon will only be attractive to new industries if we have enough workers trained in changing technologies.
7. **PRESERVE OUR PROGRESSIVE HERITAGE AND SENSE OF COMMUNITY.** Our economic recovery can only be achieved when we work together and put aside the politics of selfishness.

FOR OUR SENIORS

FOR OUR CHILDREN

FOR ALL OF US

JIM HAVEL—BECAUSE YOUR JOB MAY DEPEND ON IT!

(This information furnished by Committee to Elect Jim Havel.)

DEMOCRAT FOR
State Representative

28TH
DISTRICT



**NANCY L.
NEWTON**

OCCUPATION: Administrator/Instructor, Norman Webb Real Estate School.

OCCUPATIONAL BACKGROUND: Escrow Manager, Pioneer National Title Insurance Co.; Past President, Mid-Willamette Chapter Oregon Escrow Council; Escrow Officer-Title Examiner, Transamerica Title Insurance Co.; Deputy Sheriff, Curry County; Radio Station Traffic Manager; Purchasing Department, United Grocers, Inc.

EDUCATIONAL BACKGROUND: Oregon City High School.

PRIOR GOVERNMENTAL EXPERIENCE: Former member Gold Beach Planning Commission.

NANCY NEWTON will bring to the legislature a successful background in a variety of areas plus the intelligence and diligence to work for solutions to the difficult problems facing Oregonians.

NANCY NEWTON will work to modify the tax law provisions which benefit the high income segment at the expense of the overburdened middle income taxpayer. Nancy is opposed to proposals for a sales tax which would further burden Oregon consumers.

NANCY NEWTON supports legislation to stimulate and diversify Oregon's economy, to get people back to work and to strengthen basic and higher education to meet a modern job market.

NANCY NEWTON believes that a representative should represent the people — not her own interests or those of special interest groups. The only special interest she promises to represent is YOU! You can help her keep that promise by giving her your input and your support.

NANCY NEWTON — like you — is concerned with the plight of the senior citizens, the working people, the taxpayers and the unemployed. The senior citizens, the working people and the taxpayers don't need any more tax burdens. The unemployed need and want to return to work.

NANCY NEWTON supports tough criminal sentences and stricter, more responsible parole standards.

NANCY NEWTON, unlike most politicians, won't tell you she has all the answers, but she will work hard and give of herself 100 percent to help find those answers.

NANCY NEWTON will work for a special interest that is not being represented — YOU!

(This information furnished by Nancy Newton for State Representative Committee, Judy Keene, Treasurer.)

DEMOCRAT FOR State Representative

29TH
DISTRICT

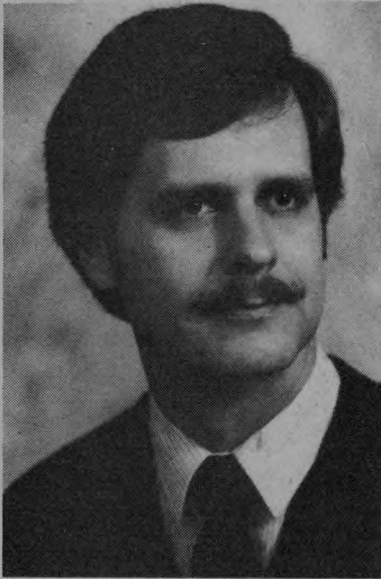

NEIL
JACOX

OCCUPATION: Director, Newberg Human Resources Center.

OCCUPATIONAL BACKGROUND: In 1972, helped develop the first plan to provide services to senior citizens in Marion, Polk and Yamhill Counties. Former Director of City of Woodburn's Department of Human Resources. Former Director of the Linn-Benton-Lincoln Community Coordinated Child Care Council. Active participant in community activities in McMinnville and Newberg.

EDUCATIONAL BACKGROUND: Bachelor of Science Degree, University of Oregon, School of Community Service and Public Affairs.

PRIOR GOVERNMENTAL EXPERIENCE: Neil Jacox has been an active member of the following governmental committees: McMinnville Planning Advisory Committee; Yamhill County Social Service Coordinating Commission; Newberg Civic Center Committee; District III Criminal Justice Planning Committee; Yamhill County In-Home Care Consortium, Special Task Force.

NEIL JACOX IS COMMITTED TO PUBLIC SERVICE

NEIL JACOX is a McMinnville homeowner who, with his wife Sherry, is raising two children.

NEIL JACOX has committed his career to working toward a better life for all citizens. He is convinced that government can work for everyone without infringing upon people's rights and the free enterprise system.

NEIL JACOX will work for our SENIOR CITIZENS by helping seniors grow old with the dignity and respect they have earned, without unnecessary institutionalization.

NEIL JACOX believes in STRENGTHENING LOCAL GOVERNMENT, because an ever-growing State government is not the answer to the problems confronting us.

NEIL JACOX will fight for a STRONG CORRECTIONS SYSTEM. "Putting convicted criminals back into our communities without real rehabilitation and without fully serving a just sentence is wrong and unacceptable to me."

NEIL JACOX strongly favors SUPPORTING SMALL BUSINESS by returning to tax accounting based upon the federal tax code. "Small business is the backbone of our economy. State government can help small businesses put Oregon back to work."

NEIL JACOX will fight for our FARMERS by working to reduce government overregulation and red tape.

NEIL JACOX BELIEVES GOVERNMENT EXISTS TO SERVE ALL THE PEOPLE, NOT A SELECT FEW.

WE NEED NEIL JACOX IN SALEM TO LISTEN TO US AND WORK FOR US. ELECT NEIL JACOX ON MAY 18th.

(This information furnished by Jacox for Representative Committee.)

DEMOCRAT FOR State Representative

30TH
DISTRICT



JEFF
GILMOUR



LARRY E.
TRUMBULL

OCCUPATION: Farmer.

OCCUPATIONAL BACKGROUND: Fourth generation farmer in the same farming community.

EDUCATIONAL BACKGROUND: Oregon College of Education.

PRIOR GOVERNMENTAL EXPERIENCE: Your State Representative since 1973. Co-chairman, Ways & Means Committee, 1979 and 1981 Session, member of Emergency Board. Vice-chairman of Legislative Trade & Economic Development Committee, vice-chairman of Consumer & Business Affairs, member of House Management Committee, State Government Operations, Agriculture & Natural Resources, and State & Federal Affairs Committee.

JEFF GILMOUR is a lifetime resident of House District 30. He knows the people of his district and understands their concerns.

JEFF GILMOUR believes that government must tighten its belt when citizens tighten theirs. GILMOUR supports MORE jobs and LESS government spending. GILMOUR believes the state should treat working citizens fairly. GILMOUR supported extension of unemployment benefits for people out of work due to the current economic downturn.

JEFF GILMOUR, Co-Chairman of the Ways & Means Committee, is the Legislature's chief spokesman for RESPONSIBLE government spending. GILMOUR fought to protect those dependent upon the state for institutional care. Believing that government cutbacks should begin with its elected leaders, GILMOUR led the fight to LOWER legislators' salaries.

JEFF GILMOUR has EARNED the respect of both Democratic and Republican legislators for his hard work and fairness.

JEFF GILMOUR directed major efforts to reform Oregon's welfare system. GILMOUR assisted in preparation of legislation which will put able-bodied welfare recipients to work, thus saving the taxpayers millions of dollars.

JEFF GILMOUR will continue to demonstrate quality leadership with persistent hard work to help solve the problems of the people of District 30.

JEFF GILMOUR WORKS HARD TO REPRESENT
THE PEOPLE OF THE 30TH DISTRICT

KEEP JEFF GILMOUR — A LEGISLATOR
WITH PROVEN ABILITY.

(This information furnished by Re-elect Jeff Gilmour Committee.)

OCCUPATION: Retired Professional Engineer; Part-time Farmer and Engineer Consultant.

OCCUPATIONAL BACKGROUND: Director, Marion Co. Solid Waste Dept.; Manager, Idaho Regional Sewer District; Director, Coos-Curry Solid Waste Plan; Chief Engineer, Calif. Water Quality Board; Industrial Plant Manager, chemical manufacture; Environmental Chief, Idaho Water Resources Bd.; Advisor to Mexico on national environ. program.

EDUCATIONAL BACKGROUND: Univ. Calif. B.S. Chem. Eng. 1943; Continuing studies in management, engineering, computers, etc. at Penn State, Drexel Inst. of Tech., Univ. of Calif., Sacramento State, Chemekeeta, and others.

PRIOR GOVERNMENTAL EXPERIENCE: Vice-Chairman, North Coos Co. Planning Comm.; Vice-Chairman, Tech. Adv. Comm. to LCDC; Chairman, Henderson, Nev., Tenants Council; Committeeman, San Juan School Dist., Calif.

RECOGNITION: Listed in Who's Who in the West; Registered Engineer in Oregon, Idaho, Calif., and Nevada; Commendation from Governor Reagan for efficiency in government; Outstanding Service Award from Calif. Water Pollution Control Assoc.; Licensed water and sewage works operator, Washington and Idaho.

COMMUNITY INVOLVEMENT: (past and/or present) Church member and officer; Boy Scout leader and commissioner; Youth baseball and basketball coach and administrator; Credit Union treasurer and president; Nat. Soc. Pro. Eng.: local sec.-treasurer; Water Poll. Control Assoc., local Chairman; Nat. Wildlife Fed.; committeeman; Trout Unlimited; and many others.

FAMILY: Born in Eureka, Calif. 1920. Married in 1943 to Emily. We now have four children and five grandchildren. Patricia is veterinary assistant in Salem; Robin and Terry are doctor and lawyer in Calif.; and Tim is a college geology major.

WHY IS LARRY TRUMBULL A CANDIDATE? BECAUSE:

- **HE HAS USEFUL KNOWLEDGE.** His background in management, engineering and people service is needed.
- **HE WORKS WITH PEOPLE.** As advisor to more than 200 citizens on the Marion/Polk Solid Waste Council; as manager of a service district serving 12,000 people in 22 communities; he has demonstrated ability to pull all parties together in mutual support actions.
- **HE HAS A VITAL INTEREST IN OUR FUTURE.** Four children and five grandchildren state the case here.
- **HE UNDERSTANDS SENIOR CITIZEN NEEDS.** Economic living conditions, opportunity to pursue useful lives and recreation, and a wholesome environment are essential for this growing segment of our society.

(This information furnished by Larry E. Trumbull.)

DEMOCRAT FOR State Representative

31ST
DISTRICT



JIM
HILL

OCCUPATION: Lawyer and small businessman.

OCCUPATIONAL BACKGROUND: Law, business, banking, and manual labor.

EDUCATIONAL BACKGROUND: Law Degree; Master of Business Administration; B.A. Degree, Economics.

PRIOR GOVERNMENTAL EXPERIENCE: Oregon Assistant Attorney General (three years). Hearings Officer, Oregon Department of Revenue (three years), where Jim held impartial hearings of citizen appeals from tax assessments.

JIM HILL, his wife C. J. and daughter Jennifer, live in Sunnyridge in South Salem. **JIM** is very active in community affairs, as director or member of seven organizations, including Salem Child Development, Salem City Club and Friends of Deepwood.

JIM HILL has the capability, experience and dedication to meet the complex, crucial challenges of the 80's. **JIM HILL** is conducting a person-to-person campaign to share ideas with district voters.

TAXES AND GOVERNMENT — **JIM HILL**, experienced in tax matters, knows that the legislature traditionally has used tax increases to balance the budget. **JIM**: "The legislature must be more creative. It first must be absolutely sure a program is necessary. Government must be managed as efficiently as a lean private business. All waste must be eliminated. The legislature must seriously consider other sources of revenue, such as lease or sale of unused or unusable state property." When the *Statesman-Journal* endorsed **JIM** for State Representative on October 18, 1980, it wrote:

"We prefer the moderate . . . (**HILL**) refuses to subscribe to the school of 'spend and spend' . . . He speaks with conviction of making government more effective by encouraging initiative in state offices . . ."

ECONOMY — **JIM HILL** knows that diversity will protect Oregon's economy. **JIM**: "Most jobs are created by small, locally owned businesses, the foundation of our economy. Economic development policy should focus on these types of businesses."

ETHICS — **JIM HILL**: "Oregonians demand honest public officials, who disclose their financial interests. Recent scandals show the need for strong ethics laws, vigorously enforced."

EDUCATION — **JIM HILL**: "We need a unified and coordinated system of higher education, to eliminate waste and overlapping functions."

ENERGY — **JIM HILL** believes that we must conserve our resources, intelligently use our renewable resources, and creatively develop alternative energy sources.

SENIORS — **JIM HILL**: "State government must protect senior citizens' rights to remain self-sufficient and in their own homes."

TOGETHER, WE WILL MAKE A DIFFERENCE!

(This information furnished by The Committee to Elect Jim Hill for State Representative.)

DEMOCRAT FOR State Representative

32ND
DISTRICT



RONALD R.
HUNTLEY

OCCUPATION: Senior Advocate; laborer.

OCCUPATIONAL BACKGROUND: Owned and operated private investigation firm, specializing in insurance recovery and other civil and criminal cases. Supervisor of Modular and Mobile Home Contractors (began as general laborer). Ron Huntley served in the U.S. Army, Medical Corps. A "Vietnam Era" veteran, and served on the Legislative Commission, American Legion, Dept. of Oregon.

EDUCATIONAL BACKGROUND: Associate Degree, Political Science, Olympia College, 1961; Associate Degree, Law Enforcement, Portland Community College, 1970; Specialized training in combat trauma surgery, Vanderbilt University, 1963; graduated Franklin Pierce High, Tacoma, Washington, 1960.

PRIOR GOVERNMENTAL EXPERIENCE: Legislative Assistant, 1979 Session; former Multnomah County Precinct Committeeman.

COMMUNITY SERVICE:

- **INVOLVED IN YOUTH PROGRAMS** — Juvenile Community Corrections Coordinator, Big Brother Program, State of Washington; Organizer and Council Chief of YMCA Indian Guides; Little League Baseball Coach, Manager, Umpire, and District Umpire-in-Chief.
- **ACTIVE IN SENIOR COMMUNITY** — Senior Citizen Advocate, 14 years; Advisor to the Board of Seniors '79; Coordinated special transportation program for Salem seniors.
- **COMMUNITY SERVICE PROGRAM PARTICIPANT** — Dedicated member of the American Legion, Capitol Post #9; Organized special project for wounded Vietnam Veterans for Portland State University Jaycees; Red Cross Multi-Media Instructor.

RON HUNTLEY, as a citizen lobbyist, fought for increased funding of Project Independence to help senior citizens receive home health care rather than premature and costly nursing home placement.

RON HUNTLEY, as a veteran, has fought for veteran's benefits and the extension of benefits for World War II veterans.

RON HUNTLEY was instrumental in the drafting and passage of the Nursing Home Bill of Rights. He worked for passage of a number of bills designed to protect the interests and welfare of senior citizens.

RON HUNTLEY was chief investigator during the 1977 legislative probe into the mistreatment and abuse of patients at Fairview Hospital.

RON HUNTLEY is experienced and understands the problems of senior citizens, veterans, youth and working people.

RON HUNTLEY—EXPERIENCED—DEDICATED—
MATURE

(This information furnished by Citizens to Elect Ron Huntley.)

DEMOCRAT FOR State Representative

33RD
DISTRICT

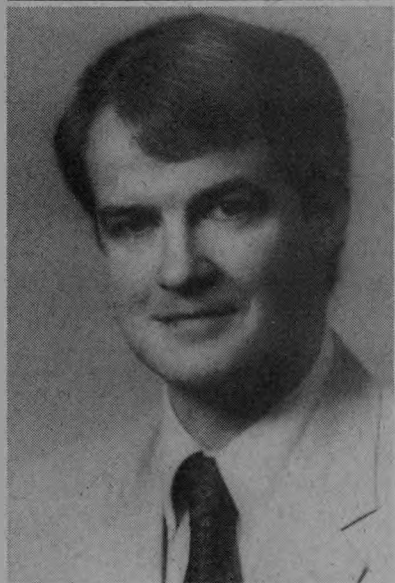

PETER
COURTNEY

OCCUPATION: Attorney — private practice.

OCCUPATIONAL BACKGROUND: Law Clerk — Oregon Court of Appeals; Oregon Tax Research; Personnel Division, State of Oregon; Legal Aid Attorney; Hearings Officer, Employment Relations Board.

EDUCATIONAL BACKGROUND: Bachelor's Degree, University of Rhode Island, (URI) 1965; Master's Degree in Public Administration, (URI) 1966; Law Degree, Boston University, 1969; Member of Oregon State Bar.

PRIOR GOVERNMENTAL EXPERIENCE: State Representative, District 33, 1981 to present; Legislative Committees: Judiciary; Housing and Urban Development; Interim Judiciary Committee on Insanity Plea; Interim Committee on Housing and Urban Development.

PERSONAL: 38 years old. Married to Margie Brenden Courtney. Margie is a Mount Angel native who taught at Whiteaker Jr. High for 10 years. Member, St. Vincent's Church.

CIVIC ACTIVITIES: YMCA Board of Directors; YMCA Annual Youth Drive (1978, 79, 80, 81, 82); Junior First Citizen; Honorary Chair of National Federation of the Blind Skate-A-Thon, 1981; Chairperson, Finance Committee, Olympics for the Physically Disabled.

PETER COURTNEY introduced legislation (now law) to allow people to vote by mail. This legislation will make it easier for more people to vote.

PETER COURTNEY introduced legislation that now allows a judge to order criminal fines to be paid to the victim instead of the state.

PETER COURTNEY introduced legislation which would allow first time home buyers a reduction in down payment and interest rates.

PETER COURTNEY introduced legislation (now law) setting up a one stop permit program. This allows a person or small business to go to one state agency to get all needed information.

PETER COURTNEY introduced legislation calling for "enterprise zones" that would revive decaying business areas by lifting government regulations.

PETER COURTNEY introduced legislation (now law) that requires ballot titles for local issues be written in plain English, understandable to the voters.

PETER COURTNEY as a member of the Judiciary Committee, helped put together the Court Reform Bill, the Prison Bond Measure which will be on the May ballot, a law prohibiting the sale of drug paraphernalia to minors and a law prohibiting obscene and harassing phone calls.

PETER COURTNEY as a member of the Housing Committee, helped reconstruct the Veteran's Home Loan Program.

PETER COURTNEY . . . NOBODY WORKS HARDER

(This information furnished by Peter Courtney.)

DEMOCRAT FOR
State Representative

38TH
DISTRICT

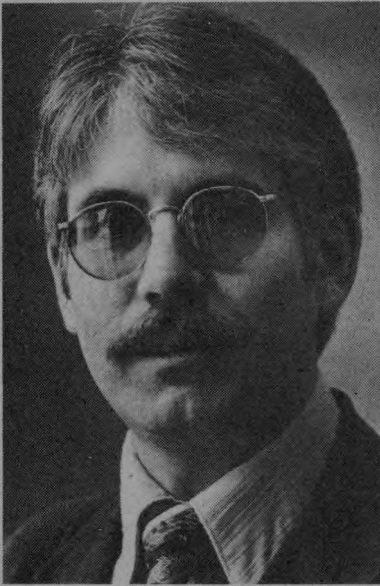

**CHUCK
BENNETT**

OCCUPATION: Newspaper Editor.

OCCUPATIONAL BACKGROUND: 1979-present—Editor, The Stayton Mail; 1978—Freelance writer; 1972-77—Reporter, Correspondent, The Capital Journal; 1973-75—Editor, The Woodburn Independent; 1975—Instructor of Journalism, Willamette University.

EDUCATIONAL BACKGROUND: Graduate School of Administration, Willamette University; Willamette University, Bachelor of Arts (1970); Central Valley H.S. Veradale, Wa. (Diploma).

PRIOR GOVERNMENTAL EXPERIENCE: Democratic Party nominee, House District 55 (1978); Gates Planning Commission; Democratic Central Committee—Gates area, Hubbard area.

Chuck Bennett has lived in new District 38 for most of the past 12 years, including residences near Wilsonville, Hubbard and for the past seven years near Gates. Chuck, his wife Cherie, also a journalist, and daughter Jill, a seventh grader at Mill City Elementary School, live in their home on the North Santiam River east of Gates.

Chuck and Cherie formed the North Santiam Art Association, which helped create a city parkway in Gates and sponsors a local, annual art fair. Cherie has been a member of the local school board. The family received Distinguished Service Awards from the Marion County Board of Commissioners for volunteer maintenance of four local county parks during a recent fiscal crisis.

Chuck was elected chairman last year of the North Santiam River Basin Protective Association, a group of local homeowners, landowners, businesses, industries, governments and conservationists opposed to a planned state takeover of the bed and banks of local rivers.

Community action, service and volunteerism are bywords for Bennett. "Disruptive, confusing and at times chaotic government actions or decisions require us to be active participants in local and state affairs."

Bennett's background as a newspaper editor and government reporter has given him unique expertise to understand its workings and failures.

THE ISSUES

- "The overriding issue is our depressed economy, 40 to 50 percent unemployment in many district communities and business and industry curtailment or outright failure."
- "State action must center on our number one industry — timber and the related construction industry — with timber sale and harvesting rule changes, state building and fire code updating to encourage greater use of wood products and a clear state housing policy."
- "Our state representative must be committed to rural Oregon, its timber, tourist and agriculture industries and to our unique lifestyle. It's a challenge I seek."

(This information furnished by Neighbors for Chuck Bennett.)

DEMOCRAT FOR County Commissioner

MARION COUNTY
POSITION NO. 1

continued 

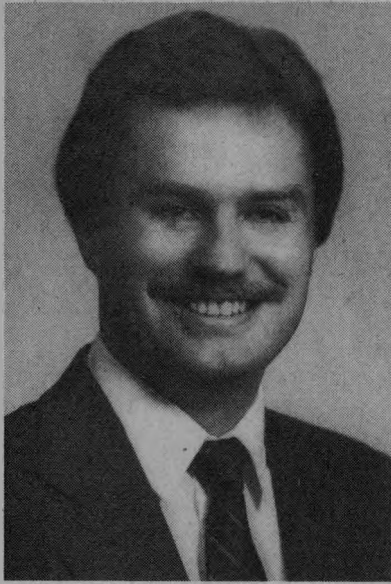

RANDY
CURTIS

OCCUPATION: Randy Curtis is the Director of General Services for Marion County.

OCCUPATIONAL BACKGROUND: Mid-Willamette Valley Council of Governments, Marion County Planning Director, Community Development Director, and Director of General Services.

EDUCATIONAL BACKGROUND: Randy Curtis is a graduate of South Salem High School and Oregon State University.

PRIOR GOVERNMENTAL EXPERIENCE: Randy Curtis has over 12 years of experience working with local governments in Marion County. For the last eight years Randy Curtis has been employed with Marion County where he has worked closely with the cities of Marion County and their citizens. Randy Curtis has also managed the Marion County Solid Waste, Economic Development, and Community Block Grant Programs. Randy Curtis has nine years of experience working with the Oregon Legislature on local government affairs.

RANDY CURTIS BELIEVES THAT WE NEED HARD-WORKING, EXPERIENCED LEADERS WORKING FOR MARION COUNTY

RANDY CURTIS has lived in Marion County for over 23 years. He understands the problems facing our communities.

RANDY CURTIS has spent his career working with Marion County citizens. He understands what they expect of their elected officials.

RANDY CURTIS is proud of his record and the progress Marion County has made following the 1980 financial crisis.

"CURTIS . . . SERVED WITH DISTINCTION
DURING AN EXCEPTIONALY TRYING PERIOD."
Statesman Journal, June 23, 1980

RANDY CURTIS: He has proven experience and leadership. He has proven administrative skills. He is ready to accept the challenge of the 1980's.

(This information furnished by the committee to elect Randy Curtis.)

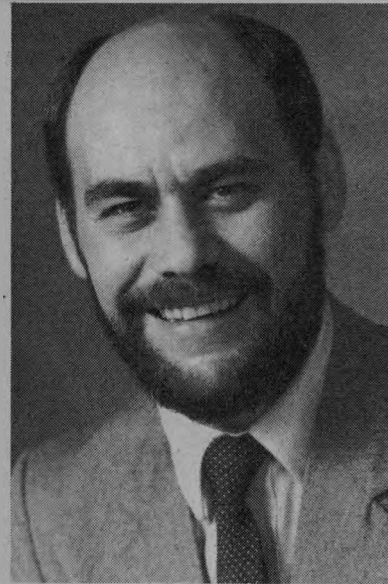

BRYAN M.
JOHNSTON

OCCUPATION: Bryan Johnston is an attorney with a private practice in Salem. He has also been an adjunct professor of law at Willamette's College of Law since 1978.

OCCUPATIONAL BACKGROUND: Before coming to Oregon in 1974, Bryan was an Assistant Public Defender in Chicago, and a VISTA lawyer with the Legal Assistance Foundation of Chicago.

EDUCATIONAL BACKGROUND: Johnston has an undergraduate degree from Northern Illinois University and a law degree from Loyola University of Chicago School of Law.

PRIOR GOVERNMENTAL EXPERIENCE: None submitted.

The "New Federalism" of the Reagan Administration will force local governments to be more active than they have been. To step forward, Marion County needs a commissioner with experience and perspective from outside county government. Democrat Bryan Johnston offers the new energy Marion County must have to respond to our needs and provide us services efficiently.

COMMUNICATION

Too few citizens know who our commissioners are or what they do. Bryan Johnston believes we should replace the Wednesday morning meetings of the commission with evening meetings, publish an agenda, and have at least one meeting a month outside of Salem.

JAIL OVERCROWDING

Some prisoners must be separated from society, but maximum security jails are expensive for us to build and operate. Bryan is opposed to the current proposal to spend \$440,000 a year for 44 maximum security beds at Salem City Jail. He recommends we develop a less expensive, minimum security facility for those prisoners who do not pose a risk to our community.

WASTE TREATMENT

We must not limit our solution to the waste flow problem to building more disposal sites. Bryan believes we must plan for recycling and reducing waste production. If we sign an agreement with private industry for a waste burning plant, we should not guarantee tonnage based on today's production. That would discourage recycling efforts.

LET'S TALK SENSE.

BRYAN JOHNSTON — DEMOCRAT
for Marion County Commissioner

(This information furnished by Johnston for Commissioner Committee.)

DEMOCRAT FOR County Commissioner

MARION COUNTY
POSITION NO. 1

MELVIN E.
WOODHOUSE

OCCUPATION: Associate Broker with Bill Snyder Co. Realtors.

OCCUPATIONAL BACKGROUND: Controller and General Manager for long distance household moving companies for 25 years. William Anderson CPA for two years as an accountant working on accounts and tax reports.

EDUCATIONAL BACKGROUND: Graduate of Forest Grove High School, Oregon Northwest School of Commerce, Portland. Courses in finances, management and sales. Real Estate schools.

PRIOR GOVERNMENTAL EXPERIENCE: None.

PERSONAL:

I have been married 35 years to Katherine M. Woodhouse. We have three children and four grandchildren.

I was born in St. Paul, Oregon and my wife was born in St. Paul, Minn.

We have lived in the Salem area for 10 years.

I served in the infantry in the second world war with the 41st Infantry Division.

ASSOCIATIONS:

Member of 1st United Methodist Church

Past President of Keizer Merchants Association

Past President of Capital Lions Club

Member of Keizer Rotary

On Board of Directors for the North Area of Salem Chamber of Commerce

I feel that Marion County needs someone fiscally responsible as it is obvious that money must be managed very closely to obtain the needed services without penalizing all citizens of the county. I know with my experience and staffs' and citizens' input, that it can be done without affecting the safety of the citizens of Marion County.

Further, rezoning should be investigated with the help of the citizens affected to arrive at just solutions.

I do not believe in the Home Rule Charter. I believe that the citizens should have the opportunity of choosing the people that head up these important departments with the commissioners overseeing the budgets of these departments as a counterbalance.

(This information furnished by Melvin E. Woodhouse.)

DEMOCRAT FOR County Sheriff

MARION
COUNTY

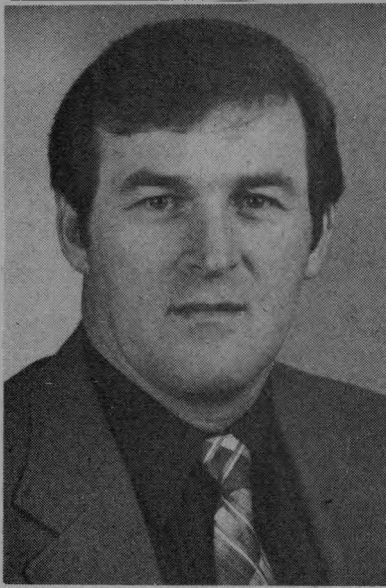

CHARLES A.
(CHUCK)
FOSTER

OCCUPATION: College Director.

OCCUPATIONAL BACKGROUND: Over 11 years of law enforcement experience, from a street police officer to the ranks of Lieutenant and Undersheriff. Over five years as a law enforcement trainer and educator. Author of college textbook on the Administration of Justice.

EDUCATIONAL BACKGROUND: A.A. Degree—Administration of Justice; B.A. and Masters Degree in Public Administration; Graduate of FBI Academy plus specialized training in all phases of law enforcement and search and rescue.

PRIOR GOVERNMENTAL EXPERIENCE: Police Officer; Detective; Sergeant; Lieutenant; Undersheriff; Teacher for the Oregon Board on Police Standards and Training; Vice-Chairman, Marion County Juvenile Commission; Chairman, Marion County Fire District #1; Civil Service Commission; Member, Salem Youth Commission; Member, Mid-Valley Consortium Planning Council; Salem School Board member.

As a husband and father of three teenage daughters and a HOMEOWNER in Marion County, I have a vested interest in our Criminal Justice system. I am also concerned that public officials provide the best possible service. I believe the citizens of Marion County also expect and deserve excellent service. They have in recent years elected new Commissioners, Judges, and a District Attorney. Now I believe they want to complete the team by electing a new sheriff. I want to join that new team and contribute to Marion County's progress. If you elect me, I will implement my 3 point plan to bring the Sheriff's department in line with your expectations. My plan includes: greater citizen participation and cooperation, increased productivity and improved coordination, within the law enforcement arena.

I firmly believe it is time we put the criminal element on notice that Marion County will not be safe for them. It is time we eliminate our fears as good citizens and replace that fear into the lives of those who have victimized us.

With your help, I believe we can, as a team, confront the criminals and win. I will apply sound management, effective enforcement and solid leadership to the Sheriff's department.

My overall years of experience as a field officer, detective, sergeant, lieutenant, and undersheriff and my specific training, coupled with my proven administrative abilities, provide a strong background to be your sheriff.

Marion County needs competent law enforcement to join the team of new leaders. Thank you for your support.

(This information furnished by Charles A. Foster.)



JAMES F.
HEENAN

OCCUPATION: Sheriff, Marion County, since 1971.

OCCUPATIONAL BACKGROUND: Sheriff Heenan has 17 years law enforcement experience, Salem Policeman 1965 to 1971, Sheriff 1971 to present. Responsible for 210,000+ population, 102 employees, jail, civil, criminal divisions.

EDUCATIONAL BACKGROUND: Sheriff Heenan is a graduate of Sacred Heart High; Holds A.A. Degree Police Science-Chemeketa; Management Certification Law Enforcement - 120 hours, San Jose State College; Management Certification Law Enforcement - Portland State University; Executive, Management, and Advanced Police/Corrections Officers Certifications - Oregon State Board Police Standards and Training; Working towards B.S. Degree Police Science at and Currently serving on Western Oregon State College Law Enforcement Curriculum Advisory Committee.

PRIOR GOVERNMENTAL EXPERIENCE: Sheriff Heenan has been Marion County Sheriff for 11 years, 6 years with Salem Police Department, 12 years U.S. Air Force-Instructor in High Altitude Survival.

PROFESSIONAL ACCOMPLISHMENTS: Sheriff Heenan was awarded "Sheriff of the Year" 1977 and 1980 by his fellow sheriffs. Has held all offices in Oregon State Sheriffs' Association. Is Chairman of its Legislative, Honorary Membership, Research committees. Has served on the Association of Oregon Counties Board of Directors. Is Co-chairman Oregon Chiefs, Peace Officers, Sheriffs Joint Education and Training Committee. Has been unanimously elected by Sheriffs throughout the United States to Board of Directors National Sheriffs' Association. Has been featured in National Magazine, "Law and Order" for his managerial accomplishments. Has developed and implemented reserve officer training curriculum currently housed at Chemeketa Community College. Has worked with all other law enforcement and county officials to get the best service for the tax dollar. Is rebuilding old patrol cars for savings of 2/3 cost of new cars. Has placed deputies in substations throughout county for ready accessibility and economy to citizens. Has developed and utilized Citizens Advisory Committee for citizen involvement. Personally visits each city in Marion County annually for citizen input. Has saved \$20,000 with transfer Sheriff's dispatch with projected like savings for future years as compared to estimated costs in old center. Has achieved and maintained dedicated, responsible, efficient Sheriff's Department which has even held up under the stresses of recent Marion County financial crises.

PERSONAL: Sheriff Heenan is age 49, married to Gail, born and raised in Salem. Lifetime resident Marion County, currently resides in South Salem.

**"RE-ELECT SHERIFF HEENAN—
KEEP FULL TIME EXCELLENCE—
THERE'S NO SUBSTITUTE FOR EXPERIENCE"**

*(This information furnished by Committee to Re-elect
Sheriff James Heenan.)*

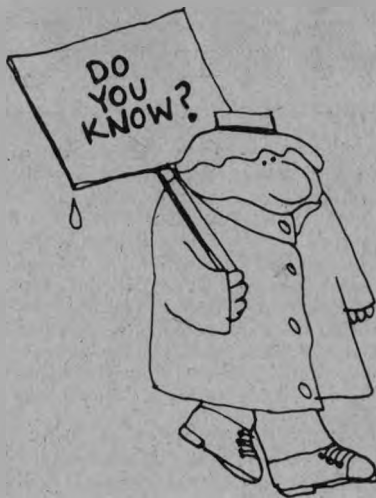

Any elector who, because of blindness or other physical disability, is unable to mark or punch the ballot may, upon request, receive the assistance of two election board clerks or some other person chosen by the elector. An election board clerk must also take a ballot to a handicapped elector offering to vote immediately outside the polling place. If the handicapped voter chooses not to vote at the polling place, he or she may vote by absentee ballot.

Nonpartisan Candidates

	Page
Judge of the Supreme Court	
Position 4	90
Position 5	92
Judge of the Court of Appeals	
Position 1	93
Position 4	94
Position 5	95
Position 10	97
Judge of the Oregon Tax Court	98
Judge of the Circuit Court	
3rd Judicial District—Marion County	
Position 3	100
Position 7	101
Superintendent of Public Instruction	102
City of Salem Mayor	108
City of Salem Alderman	
Ward 4	110
Ward 6	111
Ward 8	112

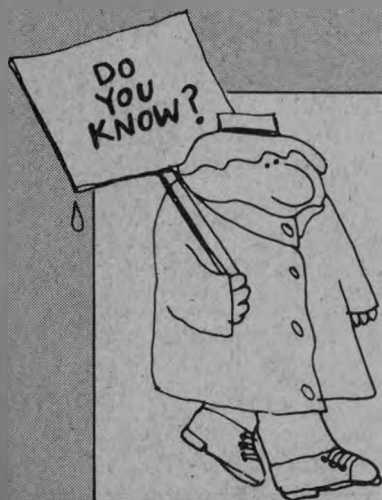

Candidate space in the Voters' Pamphlet is purchased entirely on a voluntary basis. All statements and photographs that appear are provided by the individual candidates or their designated agents. Each candidate, however, is required to certify the information pertaining to occupation, occupational and educational background, and prior governmental experience.

The reason some spaces appear blank is that Oregon law does not allow the placement of material relating to candidates for different offices on the same page in the Voters' Pamphlet.

NONPARTISAN FOR Judge, Supreme Court

POSITION 4

continued 



J. R.
(BOB)
CAMPBELL

OCCUPATION: Judge on the Supreme Court of Oregon.
OCCUPATIONAL BACKGROUND: Practice of Law, Grant County, 1946-1965; Circuit Judge, 11th Judicial District, 1965-1979; Court of Appeals Judge, March 1979-Dec. 1980; Supreme Court Judge, Dec. 1980 to present.
EDUCATIONAL BACKGROUND: Public Schools, State of Montana; B.A., Willamette University, 1940; J.D., Willamette College of Law, 1942.
PRIOR GOVERNMENTAL EXPERIENCE: See Occupational Background.

JUDGE J. R. (BOB) CAMPBELL HAS SERVED WITH DISTINCTION ON OREGON'S SUPREME COURT

During his service on the Oregon Supreme Court, Judge Campbell has earned praise from many sources for his diligence and the quality of his work.

A former Circuit Court and Court of Appeals Judge as well as a lawyer in private practice in Eastern Oregon, he brings unusual experience and background to his work as Judge of the Supreme Court.

On his appointment to the Supreme Court, the *East Oregonian* said: "Appointment of Judge Bob Campbell to the Oregon Supreme Court was a sensible one for Gov. Atiyeh to make. Campbell compiled a solid record on the bench . . . Lawyers in a position to know say that Campbell was a solid trial judge in Eastern Oregon and that his opinions as an appellate judge have been clear and sensible." (November 29, 1980)

The Portland *Oregon Journal* said (November 24, 1980): "Court of Appeals Judge J.R. Campbell's elevation to the state Supreme Court is a natural progression, and another solid judicial appointment for Gov. Vic Atiyeh. . . . There is a vacancy and in picking Campbell the governor has chosen a judge of unquestioned qualifications for the job."

Salem's *Statesman-Journal* said editorially: "Campbell has shown through his demonstrated performance in the lower courts that he can do the job." (November 19, 1980)

A graduate of Willamette University, Justice Campbell began the practice of law in Grant County following service in the U.S. Navy (1942-1945) which included two years overseas duty in the South Pacific.

He was appointed Circuit Judge in 1965 by Governor Mark Hatfield and was elected to that position in 1966, 1972, and 1978. In May/June 1977, he served as pro tem Justice on the Supreme Court.

Judge Campbell was appointed to the Court of Appeals in March, 1979, and elected to that office in May, 1980; he served until appointed to the Supreme Court in December, 1980.

(This information furnished by Committee to Retain Justice Campbell.)

NONPARTISAN FOR Judge, Supreme Court

POSITION 4



VERN
COOK

OCCUPATION: Lawyer.

OCCUPATIONAL BACKGROUND: Office, Trial and Appellate Practice in Oregon and Federal Courts, Boards and Commissions since admission to practice by Oregon Supreme Court in 1952. Also admitted to practice before U.S. District Court and Court of Appeals, 9th Circuit.

EDUCATIONAL BACKGROUND: Graduate, 12th grade, Gresham Grade and High Schools. Reed College, B.S., 1948. University of Oregon, LL.B., 1952.

PRIOR GOVERNMENTAL EXPERIENCE: Judge, City of Gresham, 1952-1953. Senator, Oregon, 1961-1981. Representative, Oregon, 1957-1961. City Attorney, Troutdale, 1967-1974.

Offices at 519 N.E. 4th, Gresham, Oregon 97030—665-8143.

• VERN COOK: OUTSTANDING LAWYER

- 30 years practice in Oregon trial and appellate courts.
- Former Gresham City Judge, Troutdale City Attorney.
- 29 years practice in United States District Court.

Practices Before Workers' Compensation Commission, Social Security Administration, Bankruptcy Court and various other Boards and Commissions.

Chairman of Senate Judiciary Committee, 1979, and member of legislative Judiciary and Criminal Law Committees for 22 years.

In 1979 Vern Cook received the recommendation of the Oregon Trial Lawyers Association and the Democratic Party of Oregon for appointment as Attorney General to replace U.S. District Court Judge Jim Redden.

VERN COOK has had an active and successful trial and appellate practice. He regularly represents clients in the Oregon Supreme Court, the Oregon Court of Appeals, the U.S. District Court and the U.S. Court of Appeals, 9th Circuit. He has been successful in most of his appeals with the appellate courts sustaining his legal positions.

• VERN COOK: OUTSTANDING LAW MAKER

Chaired Committees on Judiciary, Revenue, Local Government, Natural Resources, Alcoholic Control and Military Affairs.

Co-chaired with Rep. Dave Frohnmayer (now Attorney General) the committee which in 1979 rewrote Oregon's Rules of Civil Procedure.

Obtained passage of laws strengthening Oregon's Anti-Trust Law.

Completely reviewed and revised Department of Justice legislation making it easier to collect money from non-supporting parents.

- Chaired Interim Committee which recommended legislation adopted by the 1981 Legislature which completely rewrote Oregon's Evidence Code.
- As Chairman or as a member of Senate and House Revenue or Taxation Committees for over 20 years, helped to reform Oregon's Income, Inheritance and Property Tax System.

• VERN COOK: Active in Community Affairs.

- BPOE 1805, Gresham Lodge.
- Gresham Grange 270, Sixth Degree.
- Northwest Steelheaders Association.
- Greater Gresham Chamber of Commerce.

• VERN COOK: Family and Family Background.

Vern Cook was born October 14, 1925 near St. Francis, Kansas. In 1937 he accompanied his parents to Oregon from Las Animas, Colorado, where the family had lived since that time.

In 1956 Vern married Beryl Kirkwood and they have five children ranging in age from 24 to 14. Beryl is a registered nurse and a licensed Adult Nurse Practitioner with a practice in Portland. One of their children is studying to be a minister and another to be a registered nurse. Another is a child guidance counselor. The Cook family lives in a house on the Sandy River which is finished with natural Oregon wood.

• VERN COOK'S LEGAL PHILOSOPHY: Vern believes that,

The Oregon and United States Constitutions are remarkable documents which have been proven good by the tests of history.

The separation of judicial, executive and legislative powers is a bulwark of freedom. We should retain it.

Justice delayed is justice denied. The court system must be adequately financed and staffed and equally available to all, regardless of wealth or position.

The courts belong to the people. The people of Oregon should continue to elect their judges who should be free of political influence. The governor should not have the power to choose the Chief Justice of the Supreme Court.

The prosecution of those accused of crimes should be vigorous. Both the people and the accused should be properly represented and those guilty should be convicted and sentenced.

VERN COOK WILL BE A GREAT JUSTICE OF THE SUPREME COURT.

(This information furnished by the Elect Vern Cook Supreme Court Justice, Dr. Dave M. Qualls, Chairman.)



**BETTY
ROBERTS**

OCCUPATION: Associate Justice, Oregon Supreme Court.

OCCUPATIONAL BACKGROUND: Lawyer, partner in law firm of Skelton & Roberts; instructor, Mt. Hood Community College, 1967-73; teacher, David Douglas High School, Reynolds High School, 1958-67.

EDUCATIONAL BACKGROUND: Northwestern School of Law, Lewis & Clark College, J.D., 1966; University of Oregon, M.S., 1962; Portland State University, B.S., 1958.

PRIOR GOVERNMENTAL EXPERIENCE: Judge, Oregon Court of Appeals, 1977-82; State Senator, Oregon Legislature, 1969-77; State Representative, Oregon Legislature, 1965-69; School Board Member, Lynch District, 1960-66.

Married to Keith D. Skelton, a lawyer and former legislator; mother of four children and stepmother of four children; seven grandchildren.

Appointed to the Supreme Court by Governor Atiyeh, February, 1982; the law requires the approval of the appointment by the voters at this election. After giving twenty-one years of devoted service to the people of Oregon, Betty Roberts asks your continued support for Associate Justice of the Supreme Court.

Medford Mail Tribune — December 27, 1981 — "Judge Roberts is intelligent, hard-working, and has a background of service in both houses of the legislature, as a teacher, and as a practicing lawyer."

Oregon Journal — November 3, 1981 — "She has done well in previous endeavors as legislator and teacher, and has shown impressive growth on the appellate bench."

Corvallis Gazette Times — December 21, 1981 — "She is clearly the best available person — male, female or none of the above — for the job."

(This information furnished by Betty Roberts.)

NONPARTISAN FOR Judge, Court of Appeals

POSITION 1



THOMAS F.
YOUNG

OCCUPATION: Judge of the Oregon Court of Appeals.

OCCUPATIONAL BACKGROUND: Court of Appeals Judge from January, 1981 to present; lawyer in private practice in Baker County for 23 years; admitted to state and federal courts.

EDUCATIONAL BACKGROUND: Bachelor's degree, University of Oregon, 1950; Law degree, Northwestern College of Law at Lewis and Clark, 1957.

PRIOR GOVERNMENTAL EXPERIENCE: Served as State Representative in 1969 and 1971 sessions of the Oregon Legislature; member Travel Advisory Committee, Oregon State Highway Department, and Parks and Recreation Advisory Committee, State Department of Transportation.

RETAIN JUDGE TOM YOUNG ON THE COURT OF APPEALS

During his service on the Court of Appeals Judge Tom Young has earned the respect of observers of our judicial system for the high quality of his work.

A diligent individual with an excellent grasp of the law, Judge Young has proven that he is one of the best qualified persons ever to hold this position.

A native of Baker County, Judge Young was in the private practice of law for some 23 years.

He also served in the Oregon Legislature as State Representative from Baker and Grant Counties. First elected in 1969, he quickly became one of the most influential individuals in the Legislature and was chosen House Majority Leader in 1971.

In the early days of his private practice Judge Young was Attorney for the City of Haines and later was Attorney for the City of Baker.

A veteran of U.S. Army service, Judge Young also has a long record of community service. He served on the Parks and Recreation Advisory Committee of the State Department of Transportation and was appointed to the Board of Overseers of Lewis and Clark College. He has been active in the Boy Scouts, March of Dimes, Easter Seals, County Library Board and the Shriners Hospital for Crippled Children, Portland.

LET'S KEEP JUDGE TOM YOUNG ON THE OREGON COURT OF APPEALS

Election of Judge Tom Young to the Court of Appeals has the support of Oregonians from all walks of life and from all sections of Oregon. He is hard-working, sincere, and takes a no-nonsense approach to the problems which come before him. Oregon needs Judge Tom Young on the Court of Appeals.

(This information furnished by Retain Judge Thomas F. Young — Court of Appeals Committee; Eric B. Lindauer, Treasurer.)

NONPARTISAN FOR
Judge, Court of Appeals

POSITION 4



**WILLIAM L.
RICHARDSON**

OCCUPATION: Judge — Oregon Court of Appeals.

OCCUPATIONAL BACKGROUND: Oregon Attorney since 1963; Municipal Court Judge appointed by Portland City Council; District Court Judge appointed by Governor McCall; Judge, Oregon Court of Appeals since 1976; Justice Pro Tem Oregon Supreme Court; Deputy District Attorney, Multnomah County.

EDUCATIONAL BACKGROUND: B.A. College of Idaho, 1960; Doctor of Jurisprudence, University of Chicago, 1963.

PRIOR GOVERNMENTAL EXPERIENCE: In addition to the above, Judge Richardson served in U.S. Navy during the Korean War.

Since 1976, Judge Richardson has heard and decided cases on all issues coming before the Court of Appeals. His six years of experience and research as an appellate judge have earned him a reputation throughout Oregon as an intelligent, impartial, hard working jurist.

Judge Richardson has been a member of the American Bar Association, the Oregon State Bar Association, Multnomah Bar Association, American Judges Association and the American Judicature Society. He has served on the American Bar Committee on Drug Abuse, the Oregon Bar Committee on Jury Instructions, the Uniform Jury Instruction Committee of the Judicial Conference and the Law Library Committee.

Judge Richardson's professional experience, personal temperament and his practical approach to the law prove him a highly qualified judge for the important state role as Judge of the Court of Appeals.

(This information furnished by William L. Richardson.)

NONPARTISAN FOR Judge, Court of Appeals

POSITION 5

continued 

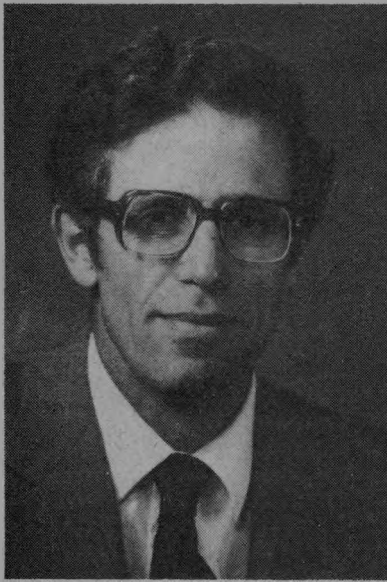

JONATHAN
NEWMAN

OCCUPATION: Attorney. Partner in the Portland law firm of McEwen, Newman, Hanna & Gisvold.

OCCUPATIONAL BACKGROUND: Working lawyer in private practice in Oregon for over 28 years, representing many individuals and business people in a wide variety of legal matters. Service as Circuit Judge Pro Tem. Admitted to State and Federal Courts, including the United States Supreme Court. Member of the Oregon State Bar, Multnomah County Bar Association and American Bar Association. Member: Judicial Administration Committee of the Oregon State Bar (and now an officer of the Committee). Legal Aid Committee, Multnomah County Bar Association (1967). Committee on Current Literature on Real Property Law, American Bar Association. An editor and co-author of *Liberty and the Law*, a textbook of case studies on constitutional law which has been used in Oregon high schools.

EDUCATIONAL BACKGROUND: Yale Law School, LL.B. 1951. Yale College, B.A. 1948. (Phi Beta Kappa.)

PRIOR GOVERNMENTAL EXPERIENCE: Service as Circuit Judge Pro Tem. Portland School Board (1968-79), elected three times; Chairman three times. President, Oregon School Boards Association (1976-77). Oregon Intergroup Human Relations Commission (1969-75).

MILITARY SERVICE: World War II Veteran, U.S. Navy.

FAMILY: Jonathan Newman and his wife, Carol, have been married for 30 years and have four children. Carol is a public school teacher.

JONATHAN NEWMAN: FOR A STRONG JUDGE — RATED "EXCEPTIONALLY WELL QUALIFIED"

- Given the highest rating — "exceptionally well qualified" — to be a Judge on the Court of Appeals by the Board of Governors of the Oregon State Bar, representing over 6,000 lawyers in Oregon.
- Jonathan Newman has won recognition as a lawyer of the highest talent and integrity. He is a seasoned lawyer whose broad practical experience is needed on the Court.

JONATHAN NEWMAN IS NEEDED ON THE COURT OF APPEALS

- The Court of Appeals has ten judges. It is the hardest working Court in Oregon — one of the busiest in the country. It now receives about 3,000 cases a year. Jonathan Newman's talent and energy are urgently needed on the Court to handle the heavy workload.

- The present Judge is retiring. Jonathan Newman's broad practical experience will add balance to the Court.
- The Court of Appeals reviews decisions made by the trial courts. The Court of Appeals needs people like Jonathan Newman who will correct errors in the lower courts' decisions.
- As Jonathan Newman stated: "The private practicing attorney has much to offer an appellate court. His experience has been in dealing directly with the varied human, personal and occupational problems of clients. The independent and fresh insight of appellate courts can be strengthened if new talent on the Court of Appeals is not always drawn from within the court system."

JONATHAN NEWMAN IS THE MAN FOR THE JOB

The Bulletin (Bend, Oregon, February 24, 1982)

"The superior candidate on the ballot for the Oregon Court of Appeals in the coming primary election is Jonathan Newman. He has a long and distinguished record in the practice of law. He has an equally distinguished record in unpaid service to his community and profession. He has a superior academic record. He's perfectly fitted for the Court of Appeals. . .

"If ever a lawyer was eminently qualified to take a seat on the Court of Appeals and to be able to pull his full weight beginning his first day on the job Jonathan Newman is that lawyer."

Oregon Education Association (Endorsement letter, February 15, 1982)

"... The endorsement was made because of ... your long-term work in the City of Portland for seeking justice for all of its citizens."

A partial list of lawyers supporting Jonathan Newman:

Wayne Annala	Ancer Haggerty	George Proctor
Terry Baker	Michael Haglund	Donald Richardson
Cynthia Barrett	Edward Harms, Jr.	Robert Ridgley
DeMar Batchelor	Wayne Hilliard	Forrest Rieke
James Bean	William Holmes	Leslie Roberts
Kent Blackhurst	Douglas Houser	William Rutherford
Marc Blackman	William Hurley	Barbara Safriet
Brian Booth	John Jaqua	Elmer Sahlstrom
Donald Bowerman	Velma Jeremiah	Raymond Salisbury
Carl Brophy	Bernard Jolles	William Schroeder
James Brown	Stanley Jones, Jr.	Herbert Schwab
Carl Burnham, Jr.	Jack Kennedy	Arden Shenker
Keith Burns	George Layman	Kenneth Shetterly
Claudia Burton	Dennis Lindsay	Harold Snow
Alex Byler	Merle Long	Bruce Spaulding
Eldon F. Caley	Frank MacMurray,	Diane Spies
Clifford Carlsen	Jr.	Orval Thompson
Sidney Chandler	Gordon MacPherson	Robert E. Thompson
Edward L. Clark,	Mark McClanahan	Thomas Healy
Jr.	Donald McEwen	Tongue
William Cramer	Gretchen Morris	David Vandenberg,
Douglas Cushing	Hardy Myers, Jr.	Jr.
James Damis	Frank Nash	Brian Welch
Thomas Deering	Carl Neil	James Walton
Donald Dole	T. Leonard O'Byrne	John Whitty
Henry Drummonds	Diarmuid O'Scann-	David Williamson,
Otto Frohnmayer	lain	Sr.
James N. Gardner	Charles Paulson	Don Willner
Leonard Girard	William Paulus	Don R. Wilson
Diana Godwin	Charles Phipps	Wendell Wyatt
Thomas Gooding	Frank Pozzi	William Wyse
Burl Green		James Young

(This information furnished by Jonathan Newman for Court of Appeals Committee; Jack Faust, Carol Hewitt and James Harrang, Chairmen.)

NONPARTISAN FOR Judge, Court of Appeals

POSITION 5



STEPHEN S.
WALKER

OCCUPATION: District Court Judge, State of Oregon.

OCCUPATIONAL BACKGROUND: Since 1978 District Court Judge; 1963-1978 attorney in Portland, handled cases in half the counties in Oregon, and appeals in a dozen cases; admitted to practice in all courts of Oregon; 1963-1964 long-haul truck driver; 1953-1963, medical laboratory technician.

EDUCATIONAL BACKGROUND: Northwestern School of Law 1959-1963, LL.B. (J.D.); Portland State College, 1957-1959, B.S. (Biology); attended Lewis & Clark College 1950-1953; attended high school 1945-1949 Mexico City; graduated Lincoln High Portland, 1950.

PRIOR GOVERNMENTAL EXPERIENCE: Appointed to District Court by Governor Straub, 1978; elected same position, 1978.

PERSONAL: JUDGE WALKER is 49 years old, married to a Beaverton School District Junior High School Counselor, is a Portland homeowner and father of 3.

MILITARY: JUDGE WALKER served as an enlisted man in the Korean Conflict, and was honorably discharged after serving with the 7th Infantry Division, 121st medical lab and the 47th M.A.S.H.

A LEADER OF HIS PEERS: As a trial attorney, Judge Walker was an invited speaker before educational seminars and conventions of the Oregon State Bar Association, Oregon Trial Lawyers Association, Oregon Criminal Defense Attorneys, Criminal Law Institute (University of Oregon), and Multnomah Bar Association Continuing Legal Education, and served on the Multnomah County Bar Association Judicial Selection Committee. As a trial judge, Judge Walker has presented educational programs to the Oregon State Bar Association, Multnomah Bar Association, Oregon Traffic Conference, Oregon Criminal Defense Attorneys, Multnomah County District Attorneys office, and presently serves on the Oregon State Bar Association Committee on Alcohol and Drug Abuse.

A LAWYER'S LAWYER: As a trial attorney, Judge Walker gained a state-wide reputation for excellence in his work and his results. He became a "lawyer's lawyer," and attorneys from all over the state referred to him difficult or important cases.

FAVORED BY PROSECUTORS AND DEFENSE ATTORNEYS ALIKE: Judge Walker's judicial appointment and subsequent election campaigns have been supported by many attorneys from both private and public practice. Ask

your lawyer. As a trial judge, Judge Walker has earned a continuing reputation for wisdom, fairness, legal accuracy, common sense, guts, all with sense of humor and perspective.

SUPPORTED BY THE MEDIA: At the Voters' Pamphlet deadline, major newspaper endorsements for this election have not been published. But within weeks following his appointment to his present position, the Oregonian endorsed Judge Walker for election to that District Court position, stating: "Although new to his present position, Walker has served well and deserves a full term." *The Oregonian*, Wednesday, October 18, 1978, p.C4.

Willamette Week also favored Judge Walker's election and elaborated: "The difference in these few years, basically, has been a series of splendid appointments to the District Court bench by Governor Bob Straub. To get a sense of this, pay a visit to the Courthouse someday. . . [G]o up to the fourth floor to Judge Stephen Walker's courtroom while a . . . trial is in progress." *Willamette Week* for the week ending October 30, 1978, p.11.

The *Oregon Journal* also praised Judge Walker and expressed its endorsement of his 1978 election to the trial court thusly: "The Multnomah County Bar Association recommendation suggests the wisdom of keeping two of the incumbent District Court judges, . . . ; and Stephen S. Walker, Department 4, both in District Court. Both are hard working and are possessed of that elusive quality, 'judicial temperament.'" Judge Walker was appointed to the position he now ably fills. The Journal concurs with the assessment of the Bar Association and suggests he deserves election to the bench. . . ." *Oregon Journal*, November 4, 1978, p. 4.

RIGHT JUDGE FOR MOST IMPORTANT COURT IN OREGON: The Court of Appeals has become the primary court-of-last-resort for cases going to trial in Oregon, handling many times as many appeals as the State Supreme Court. With its expanded jurisdiction and caseload it is the most influential court in the state, determining rules and laws that affect human conduct in every aspect of life for Oregonians.

Approximately 50% of cases heard by the Court of Appeals involves domestic relations (divorce, custody, juvenile law) or criminal law.

Judge Walker's private practice and judicial experience have been concentrated in precisely these areas of law most prominently involved in the work of the Court of Appeals. No other candidate for the Court of Appeals has Judge Walker's expertise in criminal law or domestic relations.

JUDGE FOR THE PEOPLE: Judge Walker has never been employed as a lawyer by special interest groups, industries, insurance companies, or law firms. His law clients were all people. As a judge his goal has always been to apply the law with people in mind.

APPELLATE COURT JUSTICE ABOVE EXPEDIENCY: Judge Walker advocates publication of written opinions by the Court of Appeals in all cases. Present court practice leaves many parties, attorneys and lower court judges with no idea what some of the Court's decisions are based on, and no way to apply those rulings as guidance for future conduct or trials of future cases.

Some logical reason must exist for each decision of the court. It requires no great time or expense for the court to declare its reasons. A simple statement of reasons would vastly improve the worth of each decision to the parties, attorneys, and judges involved. Justice unexplained is justice and guidance denied.

(This information furnished by Committee to Elect Judge Walker to the Court of Appeals; John Powers, Treasurer.)

NONPARTISAN FOR Judge, Court of Appeals

POSITION 10

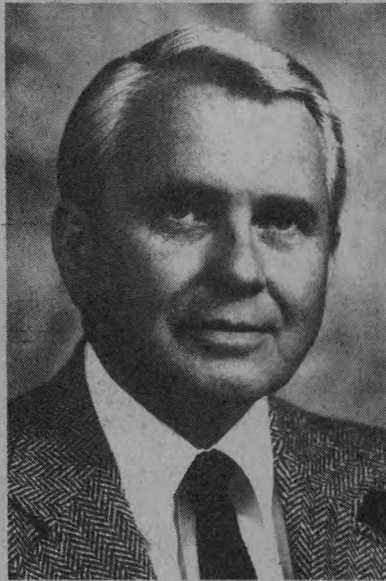

KURT C.
ROSSMAN

OCCUPATION: Judge, Oregon Court of Appeals.

OCCUPATIONAL BACKGROUND: 1961-64, Pioneer National Title Insurance Co., Land Title Examiner, Ass't. Mgr., and Vice President; 1965-66, District Court Judge, Yamhill County; 1966-82, Circuit Judge, 12th Judicial District.

EDUCATIONAL BACKGROUND: Baccalaureate Studies, Portland State College and University of Oregon; Degree of Juris Doctor, Northwestern School of Law, 1958.

PRIOR GOVERNMENTAL EXPERIENCE: 1965-66, District Court Judge; 1966, Appointed Circuit Judge by then Governor Hatfield, reelected 1972; 1978; Member, State Community Corrections Advisory Board; Chairman, Oregon Judicial Conference Probate Law Committee since 1972.

BACKGROUND AND FAMILY: Born in Portland, December 27, 1932. He and his wife Virginia have been married for 26 years and have five children: Steve, Mark, Matthew, Kerry and Danny.

COMMUNITY INVOLVEMENT: Judge Rossman has been actively involved in the life of his community, serving as Chairman of District Boy Scouts, Law Explorer Post, Citizens for Better Schools, McMinnville Rotary. Received Honorary FFA Farmer of the Year Award, 1978. Named McMinnville Junior First Citizen 1965.

PROFESSIONAL ACTIVITIES: Judge Rossman's judicial career, of over 17 years, has been highlighted by his involvement in many activities, including: Oregon Citizens' Council on Courts, Oregon Judicial College, American Judicature Society, National Association of Probate Judges, National Council of Juvenile Court Judges. Served as President of the Twelfth Judicial District Bar Association. Held offices in both the Circuit Court and District Court Judges Associations.

SPECIAL QUALIFICATIONS: Judge Rossman pioneered the use of optional six-person juries in Yamhill County, resulting in substantial savings of time and money; currently involved in seeking less costly alternatives to dispute resolutions; presided over more than 1,000 actual trials, 4,000 juvenile hearings; received high marks in the State Bar's judicial performance survey; three times in the past year, was rated "EXCEPTIONALLY WELL QUALIFIED" when appellate court vacancies occurred.

"Judge Rossman can stand on his record with pride..." *Newberg Graphic* 2-23-78.

"He is extremely well qualified, in our view... He is energetic and hard working... Rossman's court sessions are marked by 'ear-thiness.' He cuts through bureaucratic jargon to make certain that parties to court action understand what is going on." *Statesman-Journal* 12-19-81.

"Toughness, fairness and intelligence have marked Rossman's bench career in Yamhill County." *News Register* 2-5-82.

"The people of Oregon will be the winners for having his dedication and experience on the higher bench." *Statesman-Journal* 2-5-82.

(This information furnished by Committee to Retain Judge Rossman, Chairman Ted Molinari.)

NONPARTISAN FOR Judge, Oregon Tax Court

continued 

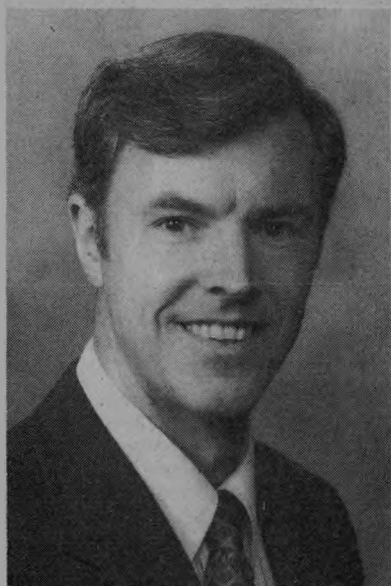

CARL N.
BYERS

OCCUPATION: Lawyer in practice.

OCCUPATIONAL BACKGROUND: Assistant Attorney General in Tax Division of Oregon Department of Justice (1964-1969). Private practice of law, partner in firm of Heltzel, Byers, Upjohn and Shaw in Salem, Oregon (1969 to present). Admitted to practice in state and federal courts, including U.S. Tax Court.

EDUCATIONAL BACKGROUND: Brigham Young University, B.A. (1961); Boalt Hall School of Law (UC at Berkeley), LL.B. (1964).

PRIOR GOVERNMENTAL EXPERIENCE: Served as a regular judge pro tem of the Oregon Tax Court (1972-1980).

BACKGROUND AND FAMILY:

Born and raised in the Pacific Northwest.

At 17 Carl enlisted in the U.S. Marines (Honorable Discharge, 1958).

He worked in construction (Journeyman—Wood, Wire & Metal Lather) while getting his education. He married his high school girl friend, Joanne Bybee. Married 23 years, they have five children — Barry, Eric, Danette, Reynold and Aaron.

COMMUNITY INVOLVEMENT:

In addition to his active church work, Carl is and has been active in the community—

- one of the founders, directors and past presidents of Salem City Club
- one of the original directors of the Salem Boys Club
- one of the founders and directors of the Salem Public Library Foundation.

Carl has also served as a member of the Salem Library Advisory Board and been active in the Boy Scouts of America and the YMCA.

"EXCEPTIONALLY QUALIFIED":

Carl is 45 years old, energetic and experienced. As a judge pro tem of the Oregon Tax Court, he has decided more cases than any other judge pro tem of the Court. He has proved that he has the proper judicial temperament as well as the experience needed for excellence in a judge.

*(This information furnished by Committee to Elect Carl Byers
Tax Court Judge.)*

NONPARTISAN FOR Judge, Oregon Tax Court



**SAM
STEWART**

OCCUPATION: Lawyer in private practice.

OCCUPATIONAL BACKGROUND: Assistant Attorney General and Counsel to Oregon State Tax Commission; Partner, White, Sutherland and White, Attorneys; Senior Staff, The Brookings Institution's Tax Advisory Group to The Republic of Korea; Acting Manager, Oregon Tax Research; Assistant General Solicitor, Union Pacific Railroad Company; Western General Tax Counsel, Union Pacific Corporation.

EDUCATIONAL BACKGROUND: Lewis and Clark College, B.S., 1948; Willamette University College of Law, LL.B., 1949.

PRIOR GOVERNMENTAL EXPERIENCE: Appointed State Tax Commissioner by Gov. Douglas McKay, reappointed by Govs. Paul Patterson and Robert Holmes. Appointed by Gov. Patterson as a member of the 1953-55 Legislative Interim Tax Study Committee; appointed to the Multnomah County Planning Commission by the Board of County Commissioners; appointed by the Board of Education, Multnomah County School District No. 1 as a member of the Committee on Race and Education; appointed to the Tax Supervising and Conservation Commission of Multnomah County by Gov. McCall.

THE OREGON TAX COURT

The Oregon Tax Court is the sole, exclusive and final judicial authority for the hearing and determination of all questions arising under the tax laws of this state, subject to review only by appeal to the Oregon Supreme Court. The Tax Court reviews decisions of the Oregon Department of Revenue. There is one judge of the Tax Court, who administers both the regular division and the small claims division.

QUALIFICATIONS OF SAM STEWART

Sam Stewart has had wide experience in taxation matters — as a lawyer in private practice, as an Assistant Attorney General, as a tax commissioner and administrator, as a government advisor on taxation, as manager of a taxpayers' association, as tax counsel to individuals and businesses, and as a member of many organizations of tax professionals.

Sam Stewart served for seven years as a Commissioner of the former Oregon State Tax Commission, and was responsible for supervising property tax administration in the state. In that capacity he carried out a program initiated by the Legislature to

eliminate the wide discrepancies in assessed values of comparable properties. This was accomplished primarily by reappraisal of all real property in the state. As a part of this program he developed regulations and secured enactment of legislation making it easier for taxpayers to appeal unfair assessments. Under his administration, the Valuation Division of the State Tax Commission was recognized nationally as having the outstanding program of its type in the United States.

Sam Stewart was a member of the 1953-55 Legislative Interim Tax Study Committee, and he recommended a series of bills, adopted by the Legislature, to reform and revitalize the property tax and more nearly ensure the equalization of assessments among the several classes of property.

Sam Stewart's experience and expertise in developing a more favorable tax environment for Oregon were recognized nationally, when he was selected as a member of the Brookings Institution Tax Advisory Group which went to South Korea to assist in re-designing the tax structure of that country, in order to help its economic expansion.

Sam Stewart served as a member and chairman of the Multnomah County Planning Commission. As a result of that experience, he drafted the Open Space bill, passed by the 1971 Legislature, which permitted a lower assessment on undeveloped land in urban and suburban areas. This helped to avoid the forced development of such land caused by high assessments.

Sam Stewart served as a member and chairman of the Multnomah County Tax Supervising and Conservation Commission. In that capacity, he played a major role in reorganizing the Commission to make it more effective in holding down the rise in property tax levies, by ensuring more economical expenditure of public funds by local governments.

CIVIC AND PROFESSIONAL ACTIVITIES

Sam Stewart has shown unselfish devotion to public service by the following civic and professional responsibilities, among others: Taxation Section, Oregon State Bar; Committee on State and Local Taxation, Section of Taxation, American Bar Association; American Judicature Society; 1st and 2nd President, Western States Association of Tax Administrators; member of the Board, Federation of Tax Administrators; member of the Executive Board, National Association of Assessing Officers; Member and Chairman, Tax Committee, Portland Chamber of Commerce; Board Member and Finance Committee Chairman, Greater Portland Council of Churches; President, Portland City Club; President, Portland Chapter, Tax Executives Institute.

PERSONAL

Sam Stewart was born in Sellwood, Oregon, August 15, 1922. He and his wife Phyllis have been married for 39 years and have three daughters and two grandchildren.

(This information furnished by Sam Stewart for Tax Court Committee.)

NONPARTISAN FOR Judge, Circuit Court

3RD DISTRICT
POSITION 3

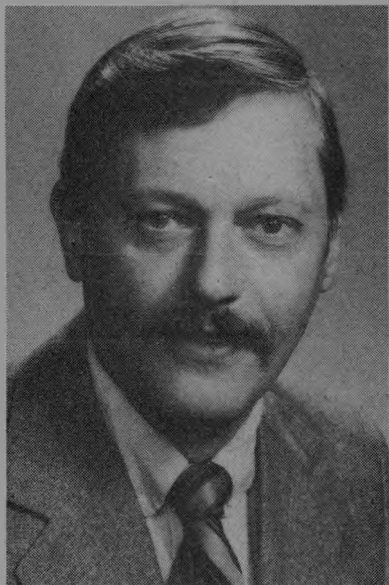

ALBIN W.
NORBLAD

OCCUPATION: Circuit Judge assigned to Juvenile and Domestic Relations.

OCCUPATIONAL BACKGROUND: 1 year Federal Law Clerk; 4 years Deputy District Attorney—Marion County; 4 years District Judge—Marion County; 5 years Circuit Judge—Marion County; 4 years private practice.

EDUCATIONAL BACKGROUND: George Washington University; University of Oregon—B.S. Degree 1963; Willamette University—J.D. Degree 1965; Graduate of the National College State Judiciary.

PRIOR GOVERNMENTAL EXPERIENCE: Federal Law Clerk, Deputy District Attorney, District Judge and Circuit Judge.

REDUCED JUVENILE CRIME

Felonies	Down 44%
Burglaries	Down 55%
All Referrals	Down 35%

INCREASED SERVICES FOR CHILDREN

- Court School
- Community service work for first time offenders
- Woodcutting and delivery to senior citizens
- Wilderness Challenge
- Alcohol/Drug education programs
- Family counseling

RESTITUTION

Highest per capita payment of restitution to victims of juvenile crime, by juveniles, in Oregon.

PREVENTION

County-wide Youth Services teams working together with schools and law enforcement.

CONTINUE THIS SUCCESSFUL APPROACH

I am proud of these accomplishments and ask for your endorsement of them with a vote for me and for the county tax base and three-year levy. Passage of both county revenue issues and your vote for my candidacy allows us to continue to aggressively reduce juvenile crime.

(This information furnished by Albin W. Norblad.)

NONPARTISAN FOR Judge, Circuit Court

3RD DISTRICT
POSITION 7

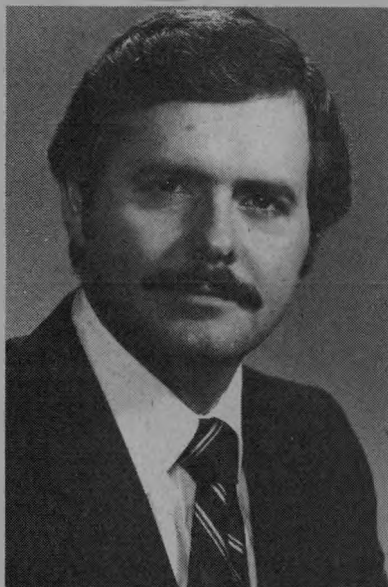

**KEVIN
MANNIX**

OCCUPATION: Administrative law judge (Hearings Referee, Workers' Compensation Board).

OCCUPATIONAL BACKGROUND: Trial and appeals attorney; legal adviser.

EDUCATIONAL BACKGROUND: B.A. and J.D. (law) degrees, University of Virginia.

PRIOR GOVERNMENTAL EXPERIENCE: Assistant Attorney General, Oregon Department of Justice. Assistant Attorney General, U.S. Territory of Guam. Law clerk to Judge Robert Foley, Oregon Court of Appeals.

JUDICIAL CAPABILITY

As an administrative law judge, Mannix has handled over 1100 cases and has conducted over 300 hearings since January 1980. In 1981 Mannix had the highest case output and lowest reversal rate of all 26 Oregon workers' compensation administrative law judges.

LEGAL EXPERIENCE

During a two-year assignment overseas in Guam, Mannix handled civil trials and prosecuted criminal cases. He represented land management, public works, education, environmental protection, and criminal corrections agencies.

As an Oregon Assistant Attorney General, Mannix handled 186 appeals, including criminal cases such as robbery, rape, and murder. As law clerk to Judge Foley, Mannix worked on criminal, divorce, and juvenile cases.

FAMILY BACKGROUND

Mannix, son of an Irish-born U.S. Foreign Service Officer, spent seven childhood years in Latin America. He is fluent in Spanish. Mannix worked his way through college and law school, running his own photography business. His wife, Susanna, is a registered nurse at Salem Hospital. They are expecting their first child in May.

COMMUNITY SERVICE

Mannix has served on the Marion-Polk Legal Aid Board of Directors. He is Chairman of the St. Joseph School Board and a member of the St. Joseph Parish Council.

THE MANNIX APPROACH TO JUSTICE

FIRM: Not afraid to give criminals what they deserve. Able to control a courtroom.

FAIR: Always willing to listen. Plays no favorites.

CONCERNED: Wants to keep Marion County safe and make the courts available to all citizens.

COMPASSIONATE: Remembers the victims of crime. Understands the needs of those with domestic problems.

ENERGETIC: A proven willingness to work hard.

(This information furnished by Mannix for Judge Committee.)

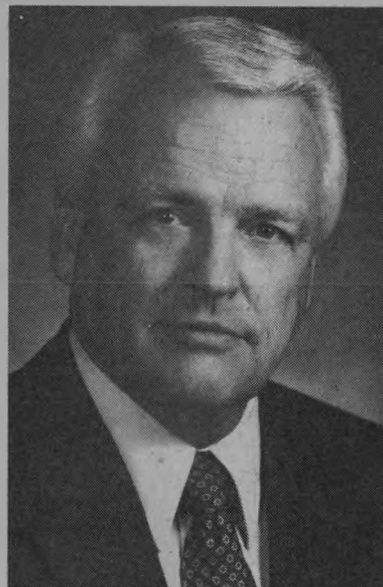

**ROD
MILLER**

OCCUPATION: Lawyer.

OCCUPATIONAL BACKGROUND: Circuit Court Judge, pro tem; a working trial lawyer for 22 years in Salem, having tried hundreds of cases in the Marion County Circuit Courts; adjunct professor of law at Willamette University teaching practical courtroom skills to law students; member, Grievance (Disciplinary) Committee, Oregon State Bar for Linn, Clackamas and Marion Counties enforcing ethical standards for lawyers; writer and lecturer for the State Bar Continuing Legal Education Program assisting lawyers improve their professional abilities; admitted to Oregon and federal courts, including the United States Supreme Court.

EDUCATIONAL BACKGROUND: University of Iowa, B.A., 1953; University of Iowa College of Law, 1959.

PRIOR GOVERNMENTAL EXPERIENCE: Circuit Court Judge, pro tem. First appointed by the Oregon Supreme Court in 1979.

AGE: 51

MILITARY SERVICE: United States Marine Corps

FAMILY: Rod and Marilyn have been married for 26 years and live in Salem. Marilyn is a teacher at Swegle Grade School. Youngest son, Eric, attends South Salem High. Their three other children, Susan, Scott and Wayne, attend Oregon universities.

ROD MILLER IS:

The **ONLY** candidate who has served as a Circuit Judge!

The **ONLY** candidate with 22 years of trial experience in the circuit courts of Oregon!

The **ONLY** candidate with 23 years of proven commitment to the people of Marion County!

ROD MILLER HAS:

THE ONE DIFFERENCE THAT COUNTS...

EXPERIENCE!

(This information furnished by Rod Miller for Circuit Judge Committee.)

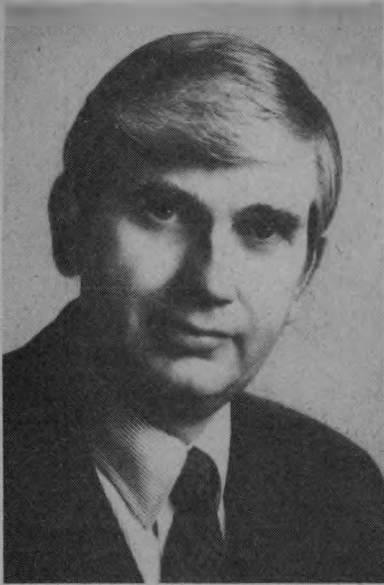

**VERNE A.
DUNCAN**

OCCUPATION: State Superintendent of Public Instruction.

OCCUPATIONAL BACKGROUND: Teacher (elementary, secondary, university); Principal (elementary and secondary); Local school district superintendent; University of Oregon Professor; Superintendent, Clackamas County IED.

EDUCATIONAL BACKGROUND: Ph.D. (Administration), U. of Oregon, 1968; M.B.A. (Business), University of Portland, 1976; M.Ed. (Administration), U. of Idaho, 1964; B.A. (History), Idaho State U., 1960; McMinnville Schools and Linfield College. Additional work at: Columbia, Stanford, and Harvard.

PRIOR GOVERNMENTAL EXPERIENCE: Idaho House of Representatives (Chairman, Economic Affairs Committee); Clackamas Co. Board of Health; Colonel, U.S. Army Reserves; Clackamas Co. Library Board.

OTHER ACTIVITIES:

Phi Delta Kappa Educator-Statesman of 1977; Council of Chief State School Officers; Life Trustee, Marylhurst College; Board of Directors, Oregon Historical Society; American Assn. of School Administrators; Outstanding Young Educator in Idaho in 1966; Chr., Regional Education Office Study Commission for Education Secretary Bell; Chairman, Western Chief State School Officers; Board of Directors, Northwest Regional Education Laboratory; Oregon representative to Northwest Alliance for the Arts; Commissioner, Education Commission of the States.

PERSONAL DATA:

Born April 6, 1934, McMinnville. Married to Donna Nichols of Ironside, Oregon (Malheur Co.). Daughters, Annette, 16, and Christine, 14. Ruling Elder, Milwaukie Presbyterian Church. Active in numerous civic and community organizations. Listed in Who's Who in America and other biographical publications.

EVERYONE WANTS GOOD SCHOOLS

DR. VERNE DUNCAN IS LEADING THE EFFORT TO:

— PROMOTE EXCELLENCE IN OREGON'S SCHOOLS

DUNCAN IS LEADING OREGON TOWARD EXCELLENCE IN EDUCATION: "Limiting resources is no excuse for limiting educational quality. All of us in every facet of our community must work together in an 'Alliance for Excellence.' Our sons and daughters will lead this state and nation into the twenty-first century. They deserve and will require the best foundation we can provide them."

— EMPHASIZE BASIC SKILLS

DUNCAN IS LEADING OREGON IN EMPHASIZING BASIC SKILLS IN THE EARLY GRADES: "Our increased emphasis on basic skills in the early grades assures that children will master those skills early in their school careers, and those with problems will get the help they need."

— INITIATE TIGHT MONEY MANAGEMENT PRACTICES

DUNCAN IS HELPING SCHOOLS DEVELOP BETTER MANAGEMENT PRACTICES: "Education is a \$1½ billion a year business. We have taken major steps to improve local budgeting, cash-flow management and fiscal reporting systems. Schools, too, must be managed in a tough-minded, businesslike manner."

— FIGHT FOR PROPERTY TAX RELIEF

DUNCAN HAS PUSHED FOR A RESPONSIBLE SCHOOL-FINANCE ALTERNATIVE: "It is wrong to balance the state budget on the backs of local property taxpayers. We must provide a higher level of state school support to ease the burden on our property taxpayers. I have pushed to increase state support and will continue that effort in the 1983 Legislature."

— EXPAND VOCATIONAL EDUCATION TRAINING

DUNCAN HAS ADVOCATED A STRONG VOCATIONAL EDUCATION PROGRAM: "In 1980 the unemployment rate among graduates with vocational training was 4.8% compared to 12.1% for those with no such training. What we are doing is working. We will do even better."

— MAINTAIN STRONG LOCAL CONTROL

DUNCAN HAS LED OREGON IN PROTECTING LOCAL CITIZENS' CONTROL OVER LOCAL DISTRICTS: "Oregon is #1 in the nation in local control of government. That is the way it should be. Local people know more about their needs than those in Salem or Washington, D.C."

— PROVIDE COMMUNITY COLLEGE PROGRAMS

DUNCAN HAS LED OREGON IN PROMOTING COMMUNITY COLLEGES: "Our community colleges are the front line in the battle for economic recovery. Retraining Oregon's unemployed and upgrading Oregon's work force is an absolute economic necessity."

— STRENGTHEN HIGH SCHOOL GRADUATION REQUIREMENTS

DUNCAN IS LEADING OREGON IN STRENGTHENING GRADUATION REQUIREMENTS: "Written composition, U.S. History, Global Studies, Economics, Foreign Languages and Fine Arts have been added."

DUNCAN FIGHTS FOR OREGON

DUNCAN TACKLES TOUGH ISSUES THAT DEMAND ACTION. Tough issues will not just go away. He is meeting them head on: school strikes, dropouts, violence and vandalism, school-bus safety, GED standards, school-fire safety, and others. He faces them and WINS.

DUNCAN IS DISTURBED BY THE DEVASTATING LONG-TERM EFFECTS OF STRIKES. "I am convinced that teachers do not want to strike so I am seeking alternative methods of negotiating fair contracts."

DUNCAN IS STILL CONCERNED ABOUT STUDENTS WHO DO NOT FINISH SCHOOL. He has been a leader in developing methods that are keeping students in school.

THE CHALLENGE

Unemployment — Double-digit interest rates — Budget crises. We hear the bad news daily. But here in Oregon education has not lost ground. With the exceptional talents, qualifications, and experiences of DR. VERNE DUNCAN, the quality education of our young continues. With Duncan we can count on getting the most for our school investment dollar.

Among the qualities that distinguish Dr. Verne Duncan from others are his realism and common sense. His realistic approach matches our mood, his commitment to our children's future matches our goals.

RE-ELECT DR. VERNE DUNCAN, STATE SUPERINTENDENT OF PUBLIC INSTRUCTION

THE ONE YOU KNOW AND TRUST!

(This information furnished by the Committee to Re-elect Verne Duncan, State Superintendent of Public Instruction.)



LYDIA
PAT
GRAHAM

OCCUPATION: Educator.

OCCUPATIONAL BACKGROUND: Mathematics Instructor 20 years in Salem secondary schools. Head of a mathematics department and chairman of State Textbook Commission. Counseling and administration credentials. While teaching at Willamette University, supervised student teachers in Public Schools.

EDUCATIONAL BACKGROUND: Masters Degree from Willamette University. Post Graduate work at Willamette University, Western Oregon State College, and Oregon State University.

PRIOR GOVERNMENTAL EXPERIENCE: Ran against eight others for this same position. Placed third statewide.

SHE IS INVOLVED

She was encouraged to run by former students and colleagues. She believes that a strong public education is the backbone of our Democracy. She wants to search for ways to boost standards and instill excellence in Oregon schools. She feels that education should be dedicated to students, instructors, and their principals and that the cost of education could be controlled by more efficient planning and less supervision.

BACKGROUND AND FAMILY

Born on a ranch in North Dakota.
Her father was a veterinarian.
She likes horseback riding, physical fitness, and golf.
She is a widow and has a grown daughter. There are four grandchildren.
She is a member of the Presbyterian Church.

*(This information furnished by Elect Lydia Pat Graham Committee,
Elaine Phelps, Treas.)*



**BILL
KENDRICK**

OCCUPATION: Superintendent of Salem Public Schools since 1972.

OCCUPATIONAL BACKGROUND: Former vice-president of a publishing company, director of curriculum and instructional services, consultant and director for a county department of education, former elementary teacher, district administrator, college professor, student advisor, national consultant and speaker.

EDUCATIONAL BACKGROUND: B.A. in Social Science and English, Western Washington State College; M.A. in curriculum, Los Angeles State College; additional graduate work at University of Southern California, Northwestern University, San Diego State and Harvard.

PRIOR GOVERNMENTAL EXPERIENCE: Appointed Chair of National Task Force To Improve Public Confidence in Education, 1982; appointed Chair of National Community Education Advisory Council by Secretary of Education, T. H. Bell, 1982.

Bill and Carol Kendrick of Salem, Oregon, have been married 27 years and have reared three children. Both Carol and Bill have been active community citizens.

**LEADERSHIP IS A GOOD REASON TO
VOTE FOR BILL KENDRICK**

Bill has been recognized by his peers as a successful leader. He was awarded Outstanding Contribution to Community Education by OCEA in 1981. In 1978, Bill was named Superintendent of the Year by NCEA.

Bill has proven ability as an administrator. When he first came to Salem, the School District (Oregon's second largest) was rated nonstandard. Since that time, test scores have significantly risen, the district received a standard rating and the Rand-McNally "Places Rated Almanac" recently ranked Salem's area schools 7th in the nation for "Best Public Education."

His professional affiliations include the Confederation of Oregon School Administrators, Oregon Assoc. of School Executives, Oregon Community Education Assoc., Oregon Parent Teacher Assoc., Northwest Women In Educational Administration, Oregon Association for Superintendents and Curriculum, National School Public Relations Assoc., member of American Assoc. of School Administrators, National Community Education Assoc., Assoc. for Supervision and Curriculum Development.

Bill also brings a broad volunteer listing of civic contributions: member of Board of Directors, United Way; president, Board of Directors, Volunteers for Nursing Homes; secretary, Board of Directors, YMCA; Salem Area Chamber of Commerce; member Salem Rotary Club; Salem First Church of The Nazarene; member Phi Delta Kappa; former member Salem Arts Commission; past president of Oregon 4-H Foundation; former member, Board of Directors, Capital Savings & Loan; elected to school board in Old Lyme, Connecticut.

**BILL KENDRICK UNDERSTANDS THE BUSINESS
OF EDUCATION**

- "Oregon's schools represent a large investment. They must be managed effectively. We must face the fact that we may have to do the job with less money."

- "Students must leave the school system with those entry level skills for the first level of career development, which may be a four-year college or university, community college, apprenticeship program or direct entry into the job market."

- "The Oregon Department of Education needs to be managed more effectively. Service to school districts, community colleges and education service districts must be a high priority."

- "Education is facing the same obstacles as businesses in the private sector; it must operate as a successful business."

- "We must make the high school diploma an important document. We must prepare students for jobs and careers. An employer must be assured that future employees will be able to read, write, spell and compute accurately."

- "We must work to improve the status and image of teachers, administrators, and other school employees, so we can once again draw our best people into the profession."

- "Schools belong to the people. Patrons are the stockholders of our corporation. We should lead and suggest options, but the owners — the public — must participate in making decisions."

**WHAT BILL KENDRICK BELIEVES
YOU CAN BELIEVE IS GOOD FOR OREGON**

"We need to reinforce the teaching of basic skills. If our students cannot read, write, spell or compute accurately, then we have not met our responsibility as educators."

"Discipline must be a major focus. We must set standards and hold students to those standards."

"We need to reinforce the importance of community colleges within the total educational system."

"We should develop close ties between the home, school and community because education will profit from such an active partnership."

"In providing quality education, we must not overlook the individual needs of each student."

**BILL KENDRICK
COMMITTED TO A BETTER RECORD FOR EDUCATION**

"The State Superintendent of Public Instruction must be strong and aggressive; someone who will work with the Legislature, Governor, State Board of Education, community colleges and school districts throughout Oregon. The Superintendent must be the respected leader of the Department of Education, must have a vision for the 21st Century, and must work with patrons and the press to develop a public understanding of education."

**BILL KENDRICK: BUILDING CONFIDENCE
IN OUR SCHOOLS**

"Students are our most precious resource. That's what education is all about... students represent Oregon's future."

(This information furnished by Bill Kendrick for State Superintendent of Public Instruction Committee, Barnes D. Rogers, Treasurer.)



**EUGENE
LEHMAN**

OCCUPATION: Teacher.

OCCUPATIONAL BACKGROUND: Army, Food Service, Korea (1950-52) Carpenter (1952-55); Teacher, English, Latin, Journalism, Library, five Schools, Montana and Oregon (1958-68); Substitute Teacher, All Fields, 30 Schools (1969-82); Developer of Phonetic Spelling Lab, All Levels.

EDUCATIONAL BACKGROUND: Elementary, High School, Circle, Mont.; Carroll College; Montana State College; Montana State University; St. Edward's Sem., B.A., Philosophy.

PRIOR GOVERNMENTAL EXPERIENCE: None.

PERSONAL: Married, 3 children.

PURPOSE: I am running because I believe no other candidates will question the two basic premises of our education system: government control and tax financing.

QUALIFICATIONS: I do not consider myself qualified to preside over a state bureaucracy that presumes to control the learning and behavior of everyone involved in education. I do feel qualified to vigorously advocate learning programs that challenge each student to maximum competence. I have worked with students and teachers on all levels and in a wide variety of learning situations.

TAXATION: All of the proposals for manipulating tax programs are simply avoiding the basic issue. We can no longer afford to finance through taxes a government school system that is grossly inefficient and bureaucratically insensitive.

COMPULSORY ATTENDANCE: It seems incredible that educationists have had such control over information and thinking that very few question how a government school system with legal powers to force attendance can be necessary for a free society.

LEARNING NETWORKS: I support learning networks that are independent of government control and financing. Schools of any kind can participate freely in these networks which will reach students and teachers directly through TV, radio, newspapers, learning centers (both profit and nonprofit) and home programs. Financed by users and commercial and philanthropic sponsors, these networks will provide education programs (starting with basic skills) for everyone that are far more efficient and far less costly than our present system.

FREE CHOICE: Parents and students should be free to choose the best possible learning situation without the strictures of arbitrary school boundaries, administrative placement decisions, or schemes by educationists who presume to know what is best for everyone.

ABUSE OF AUTHORITY: Schools should not be government tools for social engineering, mass medication or conformity to whatever is currently in favor.

ADMINISTRATIVE BUREAUCRACY: Government mandated programs have created a school system with so much bureaucratic regulation that teachers have little time or energy left for teaching.

EFFICIENCY: Schools have been controlled by an education establishment with a vested interest in failure: the poorer the product the more the need for educational specialists, experimental programs and remedial courses. Schools, like businesses, should survive on the basis of efficient operation.

CURRICULUM: Government should not legislate courses of study or eligibility-restrictions. What is learned, how it is learned, when it is learned, and where it is learned should be determined by the free operation of institutions providing instruction and the free choice of students. Each teacher should be free to develop and use the most effective methods and materials.

BASIC SKILLS: All of the concern about basic skills indicates something is basically wrong with our school systems. Mastery of basic skills should be a natural part of any learning program.

COMPETENCIES: Each student on whatever level should be challenged to attain maximum competencies in both basic skills and optional subjects. No student should be restricted from performing in one area for lack of minimum competencies in another area. The attempt to legislate minimum competencies has further confused basic problems: the misunderstanding of what learning is and the negative attitude children develop toward learning.

SPECIAL PROGRAMS: Each student is special with special talents and special individual problems. Segregating the extremes in special groups often aggravates differences of those involved while helping reduce the majority to complacent conformity and mediocre performance. All students would have teachers sensitive to their problems and programs suited to their needs.

GRADING: Learning should not be reduced to a set of numerical scores or letter grades which teach students to concentrate more on the score than on the learning and which often lead to cheating by both students and teachers. Individual progress should be the major concern. Honest, open evaluation should help students gain self-knowledge and grow in self-esteem.

DISCIPLINE: Students who are not interested in learning should not be forced into situations where they disturb others. Students should learn self-discipline and personal responsibility from the very beginning.

RESPONSIBILITY: Students should be challenged to take personal responsibility for their own behavior and learning. They should be involved in the operation and maintenance of learning facilities as much as they can manage.

CRITICAL DECISION: With our schools in a state of continual crisis, it is time to decide whether schools should function as ineffective custodial institutions or inspiring, efficient centers of learning.

(This information furnished by Gene Lehman for State Superintendent.)



**ROD
MONROE**

OCCUPATION: High School Teacher; Owner of a small business; State Senator.

OCCUPATIONAL BACKGROUND: 17 years as a classroom teacher of advanced U.S. History and Political Science; 15 years successful small businessman; three term legislator.

EDUCATIONAL BACKGROUND: Warner Pacific College; Portland State University — Bachelor's and Master's Degree.

PRIOR GOVERNMENTAL EXPERIENCE: State Senator one term; State Representative two terms; Chairman of House and Senate Housing Committees; Vice-chairman of House Revenue and School Finance Committee; served on both House and Senate Education and Revenue and School Finance Committees; Member of Legislative Task Forces on Teacher Standards and Practices and Basic Competencies and Graduation Requirements.

ROD MONROE KNOWS HOW TO MANAGE MONEY

LOWER PROPERTY TAXES

- Oregon must substantially reduce property taxes by finding a more stable funding source for our schools.
- Oregon is near the bottom of the 50 states in state support for schools.
- In some Oregon school districts property taxes pay more than 70% of the total cost of education.

ROD MONROE — BOLD LEADERSHIP FOR OREGON'S FUTURE

"PARTNERS TO PROSPERITY"

- Oregon's schools and private industry must work together for Oregon's future, preparing students for the job market needs of tomorrow, not those of yesterday.
- Oregon's slumping economy needs revitalization and economic diversification.
- Our public schools, community colleges and universities are the instruments of economic recovery.

WORK ATTITUDES

Our schools must help students to develop a positive attitude about work. "Pride in a job well done," "Loyalty to one's employer," and the belief that "A job worth doing is a job worth doing well" are not old fashioned ideas.

ROD MONROE — A STRONG VOICE FOR EDUCATION

- Quality public education is essential to our free democratic society.
- The goal of education in our nation has been and must continue to be "equal educational opportunities for all."
- A retreat from our commitment to public education is a retreat from our commitment to democracy.

ROD MONROE IS AN EXPERIENCED TEACHER

SCHOOLS EXIST FOR CHILDREN

We must always remember that our schools do not exist for teachers, do not exist for principals and do not exist for educational bureaucrats — Our schools exist for children.

BUREAUCRACY AND RED TAPE

- Too often schools overload educators with paper work and red tape so that teachers have very little time to teach and counselors have very little time to counsel.
- State and Federal regulations which force Oregon's school districts to add costly administrative positions without improving the quality of education should be modified or eliminated.

OREGON'S DROPOUT RATE — OVER 30%

- Under the present State Superintendent Oregon's dropout rate has soared to one of the highest in the nation.
- The goal of Oregon's schools must be to produce more qualified high school graduates.
- SENATOR ROD MONROE fought for improved programs providing for detection of learning problems in the primary grades. This reduces the cost of expensive remedial programs and helps ensure children a positive start toward graduation.

DISCIPLINE

Education takes place in orderly classrooms with teachers who are free to teach and students who are motivated to learn. Administrators should provide the necessary support when a disruptive student is making it impossible for others to learn.

ROD MONROE WILL WORK TO MAINTAIN LOCAL CONTROL

- The State Superintendent's job is to strengthen local control by helping local school districts to better serve community needs.
- The State Superintendent must help local school districts with the budgeting process to get a higher quality of education without increasing costs.
- SENATOR ROD MONROE sponsored and worked for passage of the Community School Act. This act encourages neighborhood schools to work with parents, teachers and community leaders to develop life-long learning programs for the entire community.

ROD MONROE — CHURCH AND COMMUNITY LEADER

Rod Monroe, aged 39, and his wife, Billie, have one son, Martin, age 10.

OREGON SCHOOLS NEED ROD MONROE

"I bring to this job 17 years' experience as a classroom teacher, success as an owner of a small business, and three terms as an Oregon Legislator, working on the committees most important to education . . .

"I also bring the concern of a parent who knows exactly what's at stake — the future of our children." — Senator Rod Monroe

INVEST IN OREGON'S FUTURE

VOTE ROD MONROE

(This information furnished by Citizens for Rod Monroe Committee.)

NONPARTISAN FOR Superintendent, Public Instruction



JACK
REYNOLDS

OCCUPATION: Small businessman.

OCCUPATIONAL BACKGROUND: State Chairman, Oregon Veterans Political Action Committee. Author.

EDUCATIONAL BACKGROUND: Portland State, B.S. 1975.

PRIOR GOVERNMENTAL EXPERIENCE: Precinct Committeeman. U.S. Army: Vietnam Combat Veteran. Honorable Discharge.

Bible teaching was an American Tradition in most U.S. public schools until 1963. On many occasions both the U.S. Supreme Court and state Supreme Courts declared Bible teaching in public schools to be constitutional. In 1963 a politically motivated U.S. Supreme Court went against U.S. Constitutional law and outlawed responsible Bible teaching in public schools.

What happened after Bible teaching was outlawed in our schools? High youth V.D. rates. Widespread youth drug and alcohol use. An almost total collapse of traditional morality.

Jack Reynolds believes that if we care about our children, and our nation's future, we must put Bible teaching back in our school.

There are other important issues I could discuss in this space, but as a Christian I have an obligation (Ezekiel 33:8-9) to tell you how you can find peace and happiness in Heaven.

The Gospel message is urgent. Jesus Christ is coming soon. The prophecies that need to be fulfilled before Christ's return are almost all satisfied. For example, before His return a "falling away" of faith must occur (II Thessalonians 2:3). This has already happened. Many ministers and churchgoers deny the basic beliefs of the Bible, including many in "fundamentalist" churches. Personal soul-winning and sacrifice by Christians is almost non-existent. Another prophecy that is almost fulfilled is that of all religions uniting into a Super Apostate World Church (see Revelation Chapters 13 & 17). Every day more progress is made toward union by the ecumenical movement. Yes, we are in the End Times.

How you respond to the following message is very important. It is the most important decision you will ever make. Your response will determine where you spend eternity. In Heaven, or in the "lake of fire."

1. Each and every one of us have sinned. Nobody is perfect. Romans 3:10 "As it is written, there is none righteous, no, not one." Romans 3:23 "For all have sinned, and come short of the glory of God."

2. Jesus Christ (GOD) came to Earth to serve as a sacrifice for our sins. He was buried, and rose again three days later. God paid the penalty for our Sins because He loves us so much. Romans 5:8 "But God commendeth His love toward us, in that, while we were yet sinners, Christ died for us."

3. God's free gift of Salvation is available to anyone who asks for it. Romans 6:23 "For the wages of Sin is death; but the gift of God is eternal life through Jesus Christ our Lord." Romans 10:13 "For whosoever shall call upon the name of the Lord shall be saved."

4. Obtaining this free gift of Salvation is very easy. Acts 3:19 "Repent (turn from Sin) ye therefore, and be converted, that your Sins may be blotted out. . . . Acts 16:30-31 . . . what must I do to be saved? And they said, Believe on the Lord Jesus Christ, and thou shalt be saved. . . . Romans 10:9 "That if thou shalt confess with thy mouth the Lord Jesus, and shalt believe in thine heart that God hath raised him from the dead, thou shalt be saved." Acts 4:12 "Neither is there salvation in any other: for there is none other name under heaven given among men, whereby we must be saved."

It is easy. To get to Heaven all you have to do is to turn from Sin, and turn to Jesus Christ. Trust that Jesus Christ died for you (on the cross), and rose from the dead. Through prayer, invite Jesus Christ to control your life as Lord and Savior. Once you are saved it would be a good idea to read a copy of the King James Version of the Holy Bible, beginning with the New Testament.

Perhaps you still may have some doubts. Let's see what the Bible (God's Word) says.

Doubt: "I do not believe in Hell, or that anything bad will happen to me if I do not Repent and Trust Jesus as Lord and Savior."

Answer: II Corinthians 5:10 "For we must all appear before the judgement seat of Christ. . . . Romans 14:12 "So then, every one of us shall give account of himself to God." Revelations 20:15 "And whosoever was not found written in the book of life was cast into the lake of fire."

Doubt: "I do not have to do anything else to get to Heaven because I attend church every Sunday, tithe, was baptized, and do good works."

Answer: Isaiah 64:6 . . . all our righteousness are as filthy rags. . . . Ephesians 2:8-9 "For by grace are ye saved through Faith; and that not of yourselves: it is the gift of God: Not of works, lest any man should boast."

Doubt: "I am afraid if I turn from Sin and accept Jesus Christ as my Lord and Savior, I might make a mistake later and lose my salvation."

Answer: John 10:28 "And I give unto them eternal life: and they shall never perish, neither shall any man pluck them out of my hand." Romans 8:1 "There is therefore now no condemnation to them which are in Christ Jesus."

If you have any questions please write me at P.O. Box 3103, Portland, OR 97208.

Finally, because of my family's strong public stand for the Gospel some well-organized people who dislike the Gospel have been harassing us continually. We receive telephone death threats. Thousands of false stickers and literature have been distributed claiming to come from my campaign that carry outrageous statements designed to smear the Gospel. My 70 year old father was killed in a mysterious explosion and fire on 31 Jan. 1982. My father and I have the exact same names. My wife and I were the intended victims. I sincerely wish that those of you who are responsible for these deeds would come to know Jesus Christ as your Lord and Savior.

(This information furnished by Jack Reynolds.)

NONPARTISAN FOR Mayor

CITY
OF SALEM

continued 



**JOHN
CARNEY**

OCCUPATION: Private media and land use consultant.
OCCUPATIONAL BACKGROUND: Six years Retail Management; three years Real Estate Sales and Management; two years TV and radio, Executive Director; Author.
EDUCATIONAL BACKGROUND: West Valley College, San Jose; Western Baptist, Salem.
PRIOR GOVERNMENTAL EXPERIENCE: Elected to Salem City Council; Member, Salem Area Transit Board; Chairman of "Transition Committee", Transit Board.

JOHN CARNEY knows we need more jobs in Salem and has fought to eliminate government interference that stifles the economic growth of existing small businesses and new industry.

JOHN CARNEY scrutinizes every budget, bond issue and measure to make sure that your money is not wasted.

JOHN CARNEY served on the Budget Committee for Salem and proposed specific steps that would have saved taxpayers \$1,000,000.00.

JOHN CARNEY is convinced that City Officials must display foresight and leadership, not just react to situations and problems.

JOHN CARNEY is a strong supporter of the unique needs and concerns of senior citizens.

JOHN CARNEY BELIEVES SALEM NEEDS STRONG, EFFECTIVE LEADERSHIP:

- City government must create an attitude and environment where Salem's businesses can grow and prosper. Only JOHN CARNEY has the ability and experience to meet and negotiate with out-of-state industrial clients.
- City government needs a competent administrator to promote efficient use of our tax dollars.
- City government must work together with neighborhoods and individuals to improve public safety services.

JOHN CARNEY BELIEVES THAT CITY OFFICE HOLDERS:

- Should remain consistent in their beliefs and philosophies. Too many candidates make statements and commitments that they will not keep after being elected. JOHN CARNEY's proven record of honest, straight-forward, consistent commitment to reduce taxes, encourage economic growth and assure adequate public services such as police and fire protection are evidence of his concern for Salem's citizens.

An active member of his church and community, JOHN CARNEY, his wife and son have lived in Salem for 13 years. It is JOHN CARNEY's earnest desire that our children will find careers here. With JOHN CARNEY's leadership and dedication, our dreams for tomorrow will become a reality without destroying our City's wonderful heritage.

**JOHN CARNEY, A STRONG LEADER
DEDICATED — CONSISTENT — EXPERIENCED**

(This information furnished by Concerned Citizens for Carney.)



**SUE
HARRIS**

OCCUPATION: Community Leader.
OCCUPATIONAL BACKGROUND: Oregon Department of Transportation, specialist in transportation and land use, 1977-79.
EDUCATIONAL BACKGROUND: B.A., Political Science, Smith College, 1970; M.A., Urban and Regional Planning, University of Wisconsin, 1976.

PRIOR GOVERNMENTAL EXPERIENCE: Member Gov. Vic Atiyeh's Transp., Energy Conservation Task Force, 1979; Director and Treasurer Salem Area Mass Transit District; former member Downtown Development Board and Downtown Housing Task Force; former President South Central Association of Neighbors (SCAN) and SCAN Urban Renewal Board; Transportation Committee Chair of Salem Project 90.

SUE HARRIS—STRONG LEADERSHIP FOR THE 80's

The years ahead are crucial to the future of Salem. This City needs a strong leader if we are to prosper, progress, and have a healthy economy and plentiful jobs for all of those who wish to work. Sue Harris is the leader we need.

A woman with unusual energy and exceptional ability she has proved her commitment to Salem through her involvement with local government on a wide variety of projects. She has worked with City and State officials and with the people. Best of all, she has a plan for Salem's future.

THE SUE HARRIS PLAN FOR PROGRESS IN SALEM

- An Economic Development Program to Create More Jobs and a Vibrant Salem Economy
- A Strong Program for Crime Prevention and Public Safety
- Efficiency at All Levels of City Government to Produce Maximum Benefits for Every Tax Dollar
- Increased Contact Between the Mayor and Members of the County Commission, State Legislature, the Governor, and the Oregon Congressional Delegation
- An "Open Door" Policy to Encourage Citizen Involvement in Government
- Development of Plans to Tap the Talents of Older People
- Implementation of Programs for Salem's Young People

THE SUE HARRIS PLAN FOR ECONOMIC DEVELOPMENT

Sue's first step toward creating more job opportunities in Salem will be to name an Economic Development Director for the City. She believes we should work not only to develop and implement plans to bring new industry to Salem, but to work with existing business and industry to see how they can be encouraged to not only remain here, but to expand.

SUE HARRIS—THE IDEAL CITIZEN MAYOR

(This information furnished by Sue Harris for Mayor.)

NONPARTISAN FOR **Mayor**

CITY
OF SALEM



**ELLEN A.
SCHNEIDER**

OCCUPATION: Administrator, Community Services, State of Oregon

OCCUPATIONAL BACKGROUND: Business Manager, Medical Clinic. Housing Corporation Executive Director. Senior Citizen Program Coordinator. Housing Development Consultant. Executive Management Trainer for Business and Public Administrators.

EDUCATIONAL BACKGROUND: High School, Seattle, Washington. New York University. San Francisco State College. University of San Francisco.

PRIOR GOVERNMENTAL EXPERIENCE: Salem City Council — 1974 to Present. President — City Council two years; President — Budget Committee; Governor's Commission on Aging; City-County Computer Board; Central Salem Development Committee; Human Rights Commission; City-County and City-School Liaison; Social Concerns Committee.

ELLEN SCHNEIDER has demonstrated her commitment to Salem and to its future. Now she wants to help lead our city through a most challenging time.

ELLEN SCHNEIDER supports the expansion of job opportunities. She understands the need to assist present businesses and industry so they can remain in Salem along with the need to bring new jobs to Salem.

ELLEN SCHNEIDER supports the continued improvement of **SENIOR CITIZEN** programs; safeguarding **ESSENTIAL POLICE** and **FIRE SERVICES** and the work necessary to make our streets and transportation systems better.

ELLEN SCHNEIDER is married, has three children, four grandchildren and her husband is in private business. A resident of Salem for almost 17 years **ELLEN** has been involved in community and civic activities for all of those years. Because of her outstanding efforts **ELLEN** received a Distinguished Service Award for volunteer efforts.

ELLEN SCHNEIDER will bring a balanced, energetic and independent viewpoint to the position of Mayor.

ELLEN SCHNEIDER would be a Mayor the entire community could unite behind and whose problem solving leadership is right for the times we face.

ELLEN SCHNEIDER deserves your vote as Mayor of Salem. Her record, established since 1974 as a member of the City Council, speaks for itself. As President of the City Council for two years and President of the Budget Committee **ELLEN** has consistently voted to maintain basic police and fire services while keeping costs down and controlling the growth of government.

There are tough decisions to be made so Salem can recover and move forward. Now is the time when we need an experienced Manager and Leader and **ELLEN SCHNEIDER** has those qualifications.

(This information furnished by Ellen Schneider for Mayor Committee.)

NONPARTISAN FOR City Alderman

CITY OF SALEM
WARD 4



AL
DAVIDSON

OCCUPATION: Executive Assistant to the State Superintendent of Public Instruction.
OCCUPATIONAL BACKGROUND: News Director, KGAY Radio, Salem; Operations Manager, KOOS Radio, Coos Bay; Manager, KNNR Radio, Cottage Grove; Program Director, KROW Radio, Dallas
EDUCATIONAL BACKGROUND: Currently pursuing advanced degrees in public and business administration; Career Academy of Broadcasting, 1967; North Salem High School, 1966.
PRIOR GOVERNMENTAL EXPERIENCE: Chairman, Salem Transit District Budget Committee; Executive Board, Faye Wright Neighborhood Association.

AL DAVIDSON SPEAKS OUT ON SALEM

Al Davidson — THE CITY: "Salem is a great city. Our rich history of community pride and personal commitment is unmatched anywhere. We must reinforce those values which built our city — pride, involvement and community spirit. Together, we can make a great city better."

Al Davidson — ECONOMIC SECURITY: "Preserving our livability requires a strong economic base. Government can't provide that. Our community's backbone is small, locally owned businesses. Unfortunately, many of our current policies hurt more than help small businesses. Salem must develop an economic climate that allows small businesses to survive and prosper. Our #1 concern must be providing jobs for our citizens. Government and business must work cooperatively to encourage business success and expansion — to provide needed jobs. City government must be a partner — not an impediment."

Al Davidson — LAND USE: "Broad, inflexible statements about land use are irresponsible. Each situation has unique social, economic and environmental consequences. As your city councilman I will listen to all sides of each issue and make the best decision for Salem."

Al Davidson — CITY GOVERNMENT: "No one elected the city staff! Your elected city council must make the important policy decisions and be accountable to you. Competent staff members serve the city well, but the city council must not allow staff to set city policy."

Al Davidson — CITY SERVICES: "City government's primary responsibility is providing for the health and safety of our citizens. We need a strong police department with adequate resources. We need good fire and ambulance services and safe water and sewer systems."

Al Davidson — THE FUTURE: "My goal is to make our great city better. Together we can do it. The same personal commitment and pride that built Salem are the keys to making Salem an even better city."

"TOGETHER, WE CAN MAKE A GREAT CITY BETTER"

ELECT: AL DAVIDSON — SALEM CITY COUNCIL, WARD 4
(This information furnished by Al Davidson for City Council Committee.)



STEVEN
JAMES
HAWES

OCCUPATION: Administrator, Oregon Real Estate Division (1978-present).
OCCUPATIONAL BACKGROUND: Associated Oregon Industries (Co-counsel, Land Use Director) (1974-78); Office of Legislative Counsel (Deputy) (1969-74).
EDUCATIONAL BACKGROUND: Willamette University, Salem, Oregon (graduate degree—Law, undergraduate degree—economics); Gresham Union High School, Gresham, Oregon (Diploma).
PRIOR GOVERNMENTAL EXPERIENCE: None.

Steve HAWES. KNOWS the questions:

As a property owner and resident of South Salem for the last 12 years, Steve understands existing problems posed by increasing traffic, lack of developed park lands, lack of improved street systems and the need to modernize our sewer and water systems.

SEEKS answers:

As a member of the Faye Wright Planning Council and the Liberty-Boone Neighborhood Association, Steve has spent countless hours of his time finding answers to our problems. Whether working with a single neighbor to resolve a recurring drainage problem or participating in the Capital Improvement Program discussions to propose solutions to common, city-wide problems, Steve has been there when we needed him. Steve was named "Key Citizen" for 1980 for his years of volunteer work in Salem.

LEADS in solutions:

As Chairperson of the Liberty-Boone Neighborhood Association and President of Salem Neighborhoods, Inc., and as an individual, Steve has represented our interests before the City Council, Planning Commission and advisory committees on budget, traffic and parks. Improvements in Liberty Road, Sunnyside Road, South Commercial, Woodmansee Park and the elimination of potential problems in new residential developments have resulted, in part, from his efforts.

Steve HAWES is...

—a **DOER**. He believes in performance, not promises.

—a good **NEIGHBOR**. He works as a team player for our common interests.

—**KNOWLEDGEABLE**. He knows the issues confronting us.

—**EXPERIENCED**. He knows the processes of Salem city government and knows how to direct those processes toward solutions.

—**EFFECTIVE**. He has led the way over the years in improving our neighborhoods in South Salem.

STEVE HAWES wants to be our "voice in City Council."

ELECT Steve HAWES to City Council, Ward 4.

(This information furnished by Committee to Elect Steve Hawes.)

NONPARTISAN FOR City Alderman

CITY OF SALEM
WARD 6



SALLEE
DYER

OCCUPATION: Insurance Agent; W.C. Dyer and Sons Insurance Agency, Inc.

OCCUPATIONAL BACKGROUND: None submitted.

EDUCATIONAL BACKGROUND: University of Oregon Graduate: B.A. English Literature.

PRIOR GOVERNMENTAL EXPERIENCE: None submitted.

I believe that the two most important things I can offer to the citizens of Salem and Ward 6 are a strong commitment to Salem and VOLUNTEERISM.

My own volunteerism started in the classrooms of Englewood Community School. I have served on many committees including being Local School Advisory Committee chairman for two years. My interest in local politics deepened when I was appointed liaison between Englewood and Northeast Neighbors (I continue to serve in this capacity).

Some of my other volunteer activities include:

Secretary, League of Women Voters

1st "do it ourselves" chairman of Englewood Carnival

Service Chairman, Zonta Business Club

Secretary, Volunteer Bureau (presently)

Board of Directors, United Way (presently)

Co-Chairman of my church annual pledge drive (this year)

I believe very strongly in informed citizen participation in the running of our city and, therefore, support closer cooperation with the neighborhood organizations. I also firmly believe that our city government is most effective when it works hand-in-hand with business. In the interest of making our local government more fiscally responsible, I would like to see a more efficient as well as more responsive city council.

(This information furnished by Sallee Dyer for City Council.)



HARRY P.
THORP

OCCUPATION: Harry Thorp is owner and operator of his own CPA firm.

OCCUPATIONAL BACKGROUND: Harry Thorp has been a CPA since 1948, after completing college and military service at Omaha beach on D-Day.

EDUCATIONAL BACKGROUND: Dakota Wesleyan University — two yrs.; Fordham University — one yr.; University of Oregon — B.S. & 30 hours of graduate accounting.

PRIOR GOVERNMENTAL EXPERIENCE: Harry Thorp has been active in neighborhood politics for many years. He has spearheaded efforts to improve zoning and pollution problems in Northeast Salem and has been active in Washington school and Chemeketa Community College.

Through years of practical "on-the-job" experience, Harry Thorp has developed the kind of skills needed to make him a great City Councilman.

THORP WILL:

- Work to create an atmosphere where business and industry can flourish so that everybody in Salem can have a job.
- Encourage economic growth and take steps to better citizen/city staff relations through streamlining the bureaucratic red-tape process.
- Continue to fight against wasteful or unnecessary projects such as the Elsinore theater or the "climbing rock" — Thorp is a taxpayer and will fight to save our hard-earned tax dollars. Thorp knows that when private citizens have to cut back, government must cut twice as much.
- Support reasonable budgets for the basic services the citizens of Northeast Salem are WILLING to pay for.
- Listen to his neighborhood's concerns and help make Northeast Salem an even safer and more livable place to work and raise families.

Harry Thorp is running for Alderman, Position #6 because Northeast Salem needs a representative who knows when to stop spending and start listening.

Harry Thorp's concern for Salem is evidenced by his extensive volunteer work for the Boy Scouts, YMCA, Boy's Club, League of Women Voters, Cry of Love Clinic, the Volunteer bureau, Salem Art Assoc. and many others.

HARRY THORP believes in a no frills, no nonsense approach to City government. Let's take advantage of Thorp's experience and willingness to serve his community.

**HARRY THORP
A COMPETENT, EXPERIENCED, EFFECTIVE
REPRESENTATIVE FOR NORTHEAST SALEM**

(This information furnished by Thorp for City Council Committee; Don Wyant, Jr., Treasurer.)

NONPARTISAN FOR
City Alderman

CITY OF SALEM
WARD 8

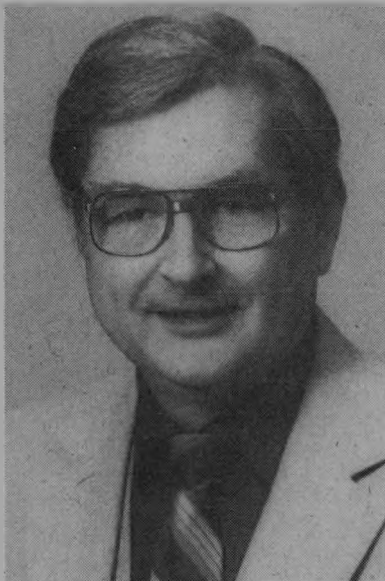

RALPH H.
JACKSON

OCCUPATION: Supervisor, Applications and Permits Section, Oregon Department of Water Resources.

OCCUPATIONAL BACKGROUND: Various positions with the Water Resources Department and State Engineer's Office; building contractor; journeyman carpenter.

EDUCATIONAL BACKGROUND: Salem and Corvallis Public Schools; Oregon State University.

PRIOR GOVERNMENTAL EXPERIENCE: No prior elected or appointed governmental experience.

Ralph has been very active in the West Salem community. He is probably best known for his involvement with the West Salem Community Council, serving on various committees during the years 1973-1976, and as Chairman from 1976 to 1981. Ralph has served as a member of the Board of Directors of Salem Electric since 1973. From 1967 to 1972, Ralph served on the Polk County-Eola Hills Zoning Advisory Committee, and followed that with the Study Committee for the Polk County Comprehensive Plan, 1972-1973.

Ralph has been active in community service, with a long history with the West Salem Lions Club, including the office of President; he has also served as a District Governor for Lions International, and is currently Vice-Chairman of the Oregon Lions Sight and Hearing Foundation. Other areas of service have included: Board of Directors, Cry of Love, Inc.; Committee Chairman, Troop 15, Boy Scouts; membership on the Cascade Area Council Executive Committee, B.S.A.; Oregon State Employees Association and the Parent-Teachers League.

During the past year Ralph worked on the Project "90" Committee, Finance Subcommittee and received a "Distinguished Service Award" from the City of Salem.

Ralph H. Jackson has a broad knowledge and understanding of the West Salem community and its needs. Because of his background, Ralph also realizes the interaction and cooperation necessary between the West Salem community, the unincorporated areas, the Downtown Business community, Polk County and the City of Salem.

*(This information furnished by Committee to Elect Ralph Jackson;
Greg Dilger, Chairman.)*

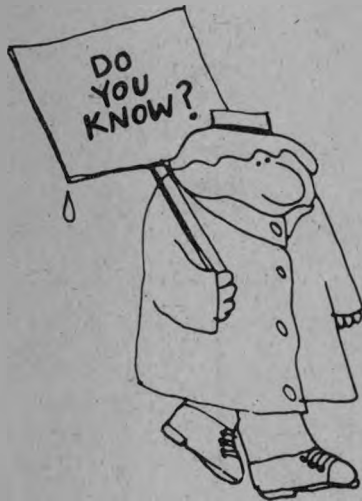

Every two years the county clerk in each county mails a notice to any elector who has not voted once for a period of two years — warning the elector that his or her registration will be **cancelled** if the necessary information for reregistration is not supplied within 20 days of the notice.

When the county clerk fails to receive a reply, the elector's name is purged from the voter registration list. It is assumed the elector has changed residence or reregistered elsewhere. If you are in doubt about your registration, call your county clerk's office **before** election day!

MARION COUNTY

Representative District	Senatorial District
28	15
29	15
30	16
31	16
32	17
33	17
38	14

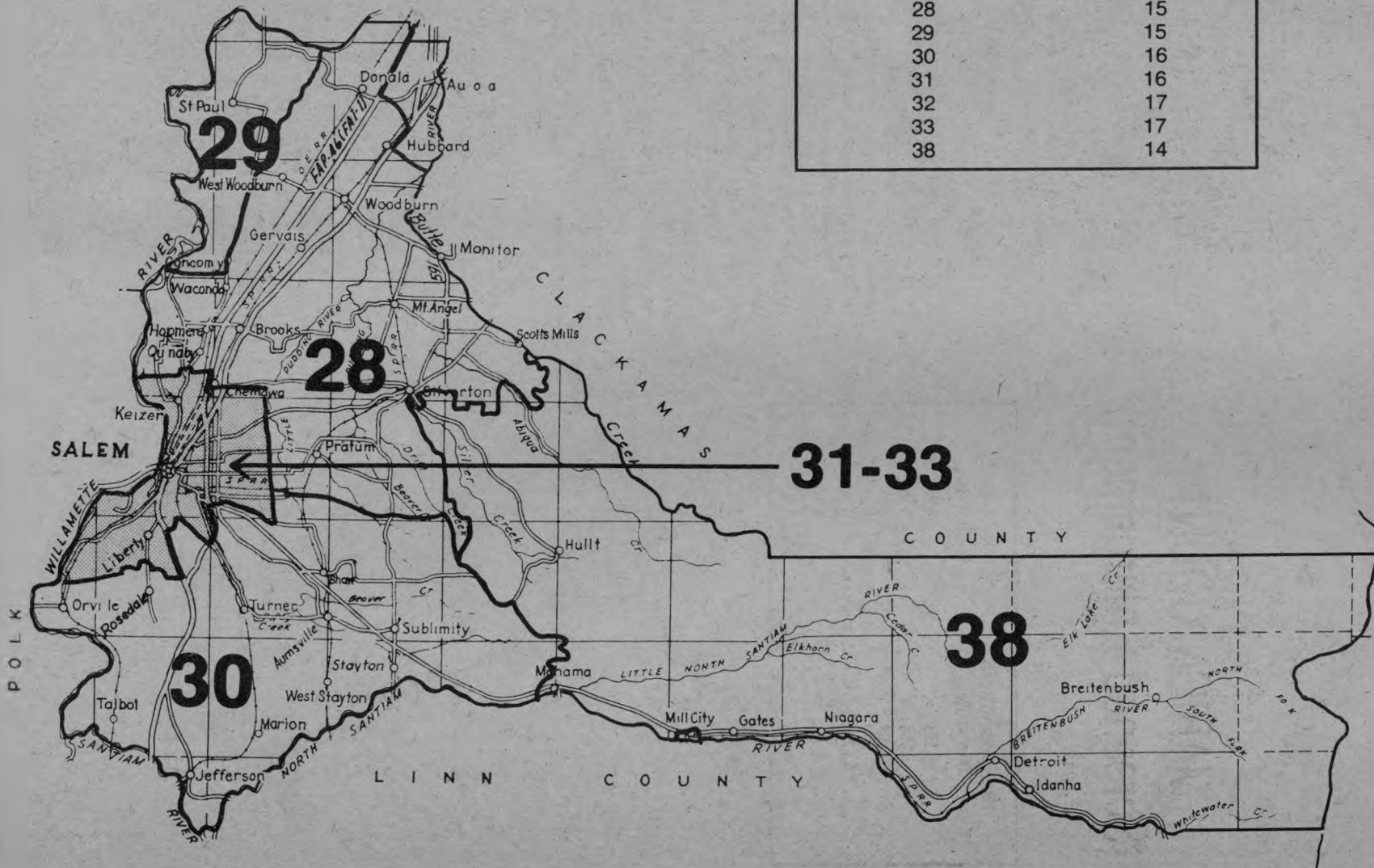

District Map

continued

District Map

MARION COUNTY (Screened Enlargement)

Representative District	Senatorial District
28	15
29	15
30	16
31	16
32	17
33	17
38	14

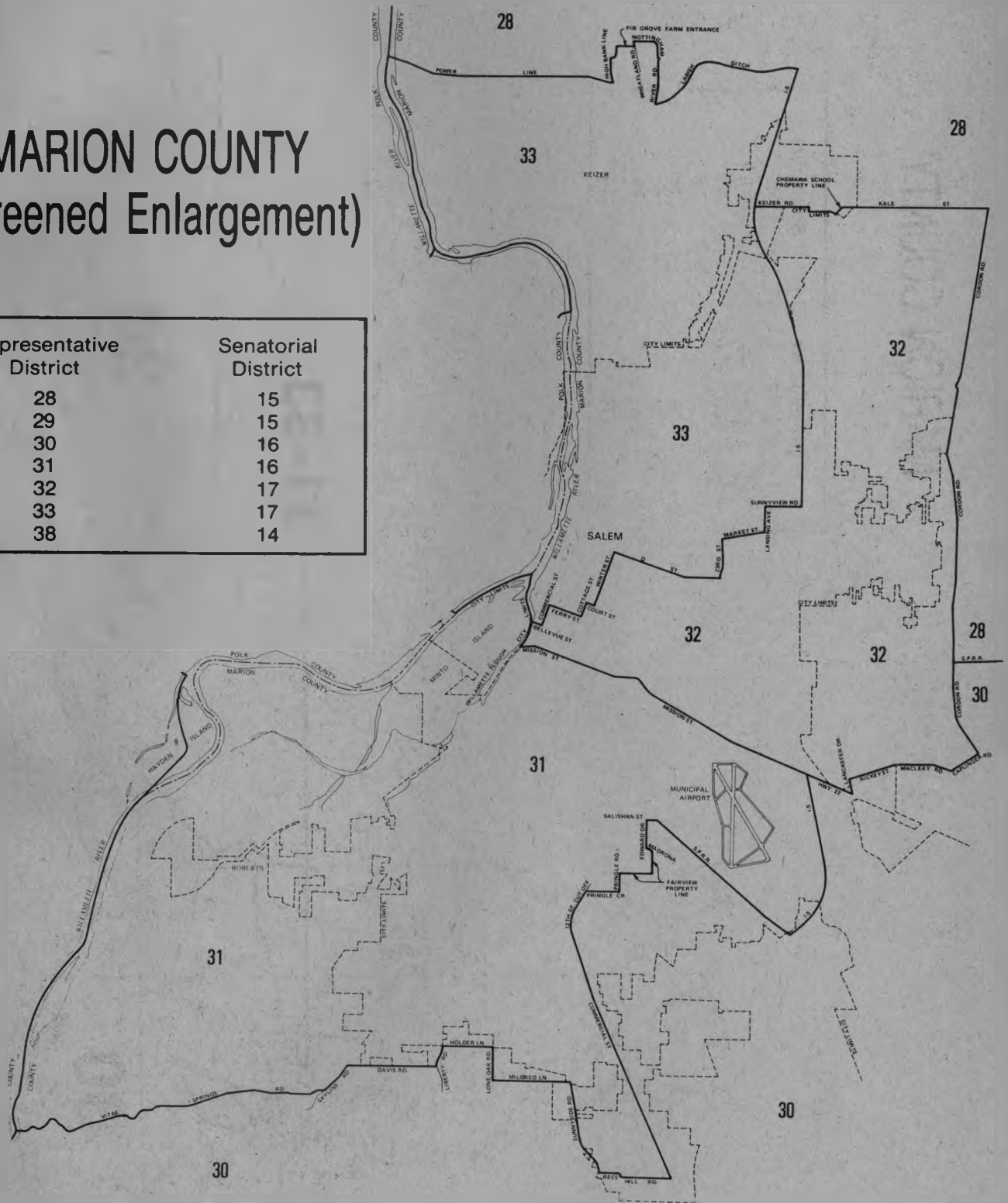

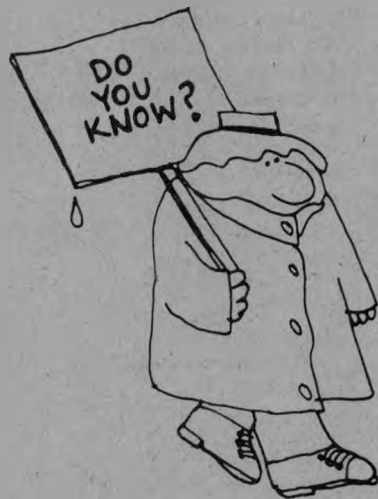

An election board clerk or elector can challenge any person offering to vote whom the clerk or elector knows or suspects not to be qualified as an elector — at any time before the ballot is actually deposited in the ballot box.

The challenger must make, under oath, a written statement of the facts of the challenge. The person offering to vote then has the opportunity to state, under oath, that he or she is qualified. The person shall then be permitted to vote, subject to later review.

Precincts & Polling Places

continued 

The following list of districts, and precincts within those districts, is provided to help you identify the state senator and state representative candidates for whom you may vote. Find your precinct number or name in the left column. It will identify your representative, senatorial or congressional districts in the columns on the right. If you have any questions about which candidates you are eligible to vote for at this election, please call your county clerk.

MARION COUNTY

Precincts and Polling Places	State Rep. Dist.	State Sen. Dist.	U.S. Cong. Dist.	Precincts and Polling Places	State Rep. Dist.	State Sen. Dist.	U.S. Cong. Dist.
* Precinct 1—Salem Capital Park Wesleyan Church 410 19th St. SE	32	17	5	* Precinct 21—Salem North Salem High School 765 14th St. NE	32	17	5
* Precinct 2—Salem City Library—Civic Center	32	17	5	* Precinct 22—Salem Englewood School 1132 19th St. NE	32	17	5
* Precinct 3—Salem St. Paul Episcopal Church Myers & Liberty Sts. SE	31	16	5	* Precinct 23—Salem Christian and Missionary Alliance Church 555 Gaines St. NE	33	17	5
* Precinct 4—Salem Capital Park Wesleyan Church 410 19th St. SE	31	16	5	* Precinct 24—Salem Grant School—725 Market St. NE	33	17	5
* Precinct 5—Salem Morningside United Methodist Church 3674 12th St. SE	31	16	5	* Precinct 25—Salem Highland School 530 Highland Ave. NE	33	17	5
* Precinct 6—Salem Health Bldg.—3180 Center St. NE	32	17	5	* Precinct 26—Salem Englewood School—1132 19th St. NE	33	17	5
* Precinct 7—Salem South Salem High School 1910 Church St. SE Rural Ave. Entrance	31	16	5	* Precinct 27—Salem Washington School 3165 Lansing Ave. NE	33	17	5
* Precinct 8—Salem Baker School—1515 Saginaw St. S	31	16	5	Precinct 28—Salem First Evangelical Church 455 Locust St. NE	33	17	5
* Precinct 9—Salem Supra Products, Rear Entrance 2736 12th Pl. SE	31	16	5	* Precinct 29—Salem Restaurant Bldg. (Now Marion E.S.D.) 3400 Portland Road NE	33	17	5
Precinct 10—Salem Westminster Presbyterian Church 3737 Liberty Road S	31	16	5	Precinct 30—Salem 1st Congregational Church 700 Marion St. NE	32	17	5
* Precinct 11—Salem Morningside School 3513 12th St. SE	30	16	5	* Precinct 31—Salem Salem Mobile Estates Hazelgreen Road Entrance	32	17	5
* Precinct 12—Salem Liberty Christian Church 4764 Skyline Road S	31	16	5	* Precinct 32—Salem Our Savior's Lutheran Church 1274 Cunningham Lane S	31	16	5
* Precinct 13—Salem Sunnyslope Chr. Reformed Church 197 Hrubetz SE	31	16	5	Precinct 33—Salem Faye Wright School 4060 Lone Oak Road SE	31	16	5
Precinct 14—Salem Candalaria School—935 Hansen St. S	31	16	5	* Precinct 34—Salem Mead Corp.—2800 Pringle Road SE	31	16	5
* Precinct 15—Salem Judson Middle School 4512 Jones Road SE	31	16	5	* Precinct 35—Salem Paradise Island Mobile Park 3100 Turner Road SE	31	16	5
* Precinct 17—Salem Leslie Middle School 1710 Howard St. SE	31	16	5	* Precinct 36—Salem Paradise Island Mobile Park 3100 Turner Road SE	30	16	5
* Precinct 18—Salem McKinley School 466 McGilchrist St. SE	31	16	5	* Precinct 37—Salem Richmond School 466 Richmond St. SE	32	17	5
Precinct 19—Salem Labor Temple 3814 Commercial St. SE	31	16	5	Precinct 38—Salem St. John Lutheran Church 1360 Court St. NE	32	17	5
* Precinct 20—Salem Hoover School—1104 Savage Road NE	32	17	5	* Precinct 39—Salem Courthouse—100 High St. NE	33	17	5

* Handicapped Access  Available

Precincts & Polling Places

continued 

Precincts and Polling Places	State Rep. Dist.	State Sen. Dist.	U.S. Cong. Dist.	Precincts and Polling Places	State Rep. Dist.	State Sen. Dist.	U.S. Cong. Dist.
Precinct 40—Salem Englewood United Methodist Church 1110 17th St. NE	33	17	5	* Precinct 62—Salem Liberty Christian Church 7464 Skyline Road S	30	16	5
* Precinct 41—Salem Grace Lutheran Church 1998 Lansing Ave. NE	32	17	5	* Precinct 63—Brooks Brooks Fire Station	28	15	5
* Precinct 42—Salem Waldo Middle School 2805 Lansing Ave. NE	33	17	5	Precinct 64—Silverton Central Howell School 8832 Silverton Road NE	28	15	5
* Precinct 43—Salem State School for Deaf 999 Locust St. NE	33	17	5	* Precinct 65—Salem Western Baptist Bible College 5000 Deer Park Dr. SE	30	16	5
* Precinct 44—Salem Keizer Grange Hall 441 Chemawa Road N	33	17	5	* Precinct 66—Salem Faith Baptist Church 3345 Cordon Road NE	28	15	5
* Precinct 45—Salem Kennedy School—4912 Noren St. NE	33	17	5	* Precinct 67—Shaw St. Mary's Hall	30	16	5
* Precinct 46—Salem Redeemer Lutheran Church 4663 Lancaster Dr. NE	32	17	5	* Precinct 68—Salem Cummings School 613 Cummings Lane N	33	17	5
* Precinct 47—Salem Free Church 4455 Silverton Road NE	32	17	5	* Precinct 69—Salem Chemeketa Community College 4000 Lancaster Dr. NE	32	17	5
* Precinct 48—Salem Salem Academy 942 Lancaster Dr. NE	32	17	5	* Precinct 70—Salem Hayesville School 4545 Ward Dr. NE	32	17	5
* Precinct 49—Salem Four Corners School 500 Elma Ave. SE	32	17	5	* Precinct 71—Aumsville Aumsville Grade School	30	16	5
* Precinct 50—Salem Starlight Mobile Village 4882 Lancaster Dr. NE	28	15	5	Precinct 72—Stayton Regis High School—550 W Regis	30	16	5
* Precinct 51—Salem MacLeay Community Center MacLeay Road SE	30	16	5	Precinct 73—Salem Keizer Lions Club 4100 Cherry Ave. NE	33	17	5
* Precinct 53—Salem Trinity United Methodist Church 590 Elma Ave. SE	30	16	5	* Precinct 74—Aumsville North Santiam School 8902 Santiam Loop SE	30	16	5
* Precinct 54—Salem Grace Baptist Church 4197 State St.	32	17	5	* Precinct 75—Stayton Stayton Community Center 2333 W Burnett St	30	16	5
* Precinct 55—Salem Fire Station—300 Cordon Road NE	32	17	5	* Precinct 76—Stayton Stayton Grade School 922 N First Ave.	30	16	5
Precinct 56—Salem Rosedale School—6974 Bates Road S	30	16	5	* Precinct 77—Salem Cummings School 613 Cummings Lane N	33	17	5
Precinct 57—Salem Garden Road Christian Church 4059 Market St. NE	32	17	5	* Precinct 78—Salem McNary High School 505 Sandy Dr. N	33	17	5
* Precinct 58—Salem Sprague High School 2373 Kubler Road S	31	16	5	* Precinct 79—Salem Keizer Nazarene Church 4855 Bailey Road NE	33	17	5
Precinct 59—Salem Pringle School 4985 Battle Creek Road SE	30	16	5	* Precinct 80—Salem Willamette Lutheran Home 7693 Wheatland Road N	28	15	5
* Precinct 60—Salem Whiteaker Middle School 1605 Lockhaven Dr. NE	33	17	5	* Precinct 81—Mehama Mehama Fire Station 21475 Ferry Road	30	16	5
* Precinct 61—Salem Sprague High School 2373 Kubler Road S	30	16	5	Precinct 82—Gervais Fairfield Grange 13651 River Road NE	29	15	5
				* Precinct 83—Salem Eldriedge School 10327 River Road NE	28	15	5

* Handicapped Access  Available

Precincts & Polling Places

continued 

Precincts and Polling Places	State Rep. Dist.	State Sen. Dist.	U.S. Cong. Dist.	Precincts and Polling Places	State Rep. Dist.	State Sen. Dist.	U.S. Cong. Dist.
Precinct 84—Mill City State Police Building—Mill City	38	14	5	* Precinct 108—Woodburn Washington School 777 E Lincoln St.	28	15	5
Precinct 85—Sublimity Sublimity City Hall	30	16	5	* Precinct 109—Woodburn First Presbyterian Church 950 N Boones Ferry Road	28	15	5
* Precinct 86—St. Paul St. Paul Community Hall	29	15	5	* Precinct 110—Scotts Mills Scotts Mills Grange Hall	38	14	5
* Precinct 87—Mehama Mehama Fire Station 21475 Ferry Road	38	14	5	Precinct 111—Scotts Mills Scotts Mills Fire Hall	28	15	5
* Precinct 88—Detroit Detroit City Hall	38	14	5	* Precinct 112—Woodburn United Methodist Church 700 Cascade Dr.	28	15	5
* Precinct 89—Gates Gates City Hall	38	14	5	Precinct 113—Woodburn LDS Church—773 Bryan St.	28	15	5
Precinct 91—Silverton Evergreen School 3727 Cascade Hwy NE	28	15	5	Precinct 114—Silverton Chapel in the Hills 111 Silver Falls Dr. SE	38	14	5
Precinct 92—Donald Donald Fire Hall 211 SW Feller	28	15	5	Precinct 115—Sublimity Union Hill Grange #728 15755 Grange Road SE	30	16	5
Precinct 93—Silverton St. Paul Catholic Church 1410 Pine St.	28	15	5	Precinct 116—Monitor Monitor Fire Station	28	15	5
* Precinct 94—Aurora Aurora Fire Hall	38	14	5	* Precinct 117—Mt. Angel Mt. Angel Towers Clubroom	28	15	5
Precinct 95—Hubbard Hubbard City Hall	28	15	5	* Precinct 118—Mt. Angel City Council Chambers	28	15	5
* Precinct 96—Hubbard Hubbard Community Church 138 H St.	28	15	5	Precinct 119—Jefferson Conser House	30	16	5
* Precinct 97—Aurora North Marion School 20197 Grim Road NE	28	15	5	* Precinct 120—Jefferson Jefferson High School	30	16	5
Precinct 98—Silverton Evans Valley Community Hall	28	15	5	* Precinct 121—Mt. Angel Mt. Angel Elem. School Marquam Road	28	15	5
* Precinct 99—Salem Fruitland Church 63rd Ave. & Fruitland Road NE	28	15	5	* Precinct 122—Jefferson Talbot Community Church 13374 Maritt Road S	30	16	5
* Precinct 100—Woodburn Woodburn Grange Hall Boones Ferry Road	28	15	5	Precinct 123—Marion Marion School	30	16	5
Precinct 101—Silverton Silverton Grange Hall 201 Division St.	38	14	5	Precinct 124—Silverton North Howell Grange #274 9241 Nusom Road NE	28	15	5
* Precinct 102—Gervais Sacred Heart School	28	15	5	* Precinct 125—Turner Turner Grade School—Chicago St.	30	16	5
* Precinct 103—Silverton Eugene Field School 410 N Water St.	28	15	5	* Precinct 126—Salem Royal Oaks Baptist Church 4600 Swegle Road NE	32	17	5
Precinct 104—Silverton VFW Hall	28	15	5	* Precinct 128—Turner Turner Grade School—Chicago St.	30	16	5
* Precinct 105—Silverton Silverton Library 410 S Water St.	28	15	5	* Precinct 130—Woodburn Christian Church—126 Workman Dr.	28	15	5
* Precinct 106—Woodburn Woodburn Armory 1630 Park Ave.	28	15	5	Precinct 131—Woodburn Nazarene Church Hwy 214 & Willow	28	15	5
* Precinct 107—Woodburn Senior Estates Club House 1776 Country Club Road	28	15	5	* Precinct 132—Salem Gubser School Gym 6610 14th Ave. NE	33	17	5
				* Precinct 133—Salem New Life Fellowship 6836 Sunnyside Road SE	31	16	5
				Precinct 134—Woodburn Fire Hall—Newberg Road	28	15	5

* Handicapped Access  Available

Precincts & Polling Places

Precincts and Polling Places	State Rep. Dist.	State Sen. Dist.	U.S. Cong. Dist.	Precincts and Polling Places	State Rep. Dist.	State Sen. Dist.	U.S. Cong. Dist.
* Precinct 135—Woodburn Woodburn Community Center 3rd and Grant	28	15	5	* Precinct 160—Aumsville Aumsville Grade School	30	16	5
Precinct 136—Salem Christ Lutheran Church 4440 State St.	32	17	5	* Precinct 161—Detroit Detroit City Hall	38	14	5
* Precinct 137—Salem Salem Heights Baptist Church 3416 4th Ave. S	31	16	5	* Precinct 162—Gates Gates City Hall	38	14	5
* Precinct 138—Salem Liberty School 4871 Liberty Road S	31	16	5	* Precinct 163—Gervais Sacred Heart School	28	15	5
* Precinct 139—Salem Free Methodist Church 4455 Silverton Road NE	32	17	5	* Precinct 164—Detroit Detroit City Hall	38	14	5
* Precinct 140—Salem Peoples Church 4500 Lancaster Dr. NE	32	17	5	Precinct 165—Mill City State Police Bldg. — Mill City	30	16	5
Precinct 141—Salem Keizer School Library 5005 River Road N	33	17	5	* Precinct 166—Scotts Mills Scotts Mills Fire Hall	28	15	5
Precinct 142—Salem Swegle School 4485 Market St. NE	32	17	5	Precinct 167—Sublimity Sublimity City Hall	30	16	5
* Precinct 143—Salem Salem Mobile Estates Hazelgreen Road Entrance	28	15	5	Precinct 168—Salem Pringle School 4985 Battle Creek Road SE	31	16	5
* Precinct 145—Salem New Life Fellowship 6836 Sunnyside Road SE	30	16	5	* Precinct 169—Salem Sumpter Elementary School 525 Rockford St. SE	31	16	5
* Precinct 148—Salem McKay High School 2440 Lancaster Dr. NE	32	17	5				
* Precinct 149—Salem Trinity United Methodist Church 590 Elma Ave. SE	30	16	5				
Precinct 150—Salem Keizer Christian Church 5450 River Road N	33	17	5				
* Precinct 151—Salem Sumpter Elementary School 525 Rockwood St. SE	31	16	5				
Precinct 152—Salem Bethany Baptist Church 1150 Hilfiker Road SE	30	16	5				
* Precinct 154—Salem Salem Armory 2310 17th St. NE	33	17	5				
* Precinct 155—Salem Trinity Covenant Church 5020 Liberty Road S	31	16	5				
* Precinct 156—Salem Richmond School 466 Richmond St. SE	30	16	5				
* Precinct 157—Aurora Aurora Fire Hall	38	14	5				
* Precinct 158—St. Paul St. Paul Community Hall	29	15	5				
Precinct 159—Donald Donald Fire Hall 211 SW Feller	28	15	5				



Please RECYCLE your Voters' Pamphlet with your newspapers. Call your area recycler for further information.

* Handicapped Access  Available

Instructions

At the Primary Election of 1982, the voters of Marion County will cast their votes on the equipment illustrated below. This page is inserted into the Voters' Pamphlet as an aid to those of you who will be using this equipment for the first time.

HOW TO VOTE A PUNCH CARD BALLOT

SPECIAL NOTE:

IF YOU MAKE A MISTAKE, RETURN YOUR CARD AND GET ANOTHER

STEP 1

INSERT THE BALLOT CARD ALL THE WAY INTO THE DEVICE

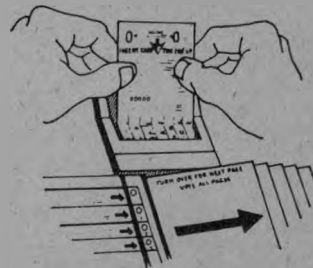

STEP 2

BE SURE THE TWO SLOTS IN THE STUB OF YOUR CARD FIT DOWN OVER THE TWO PINS

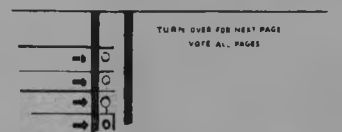
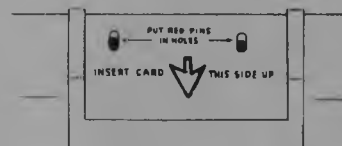

STEP 3

TAKE THE PUNCH ATTACHED TO THE DEVICE AND PUNCH THROUGH THE BALLOT CARD FOR CANDIDATES OF YOUR CHOICE. HOLD PUNCH VERTICAL (STRAIGHT UP). DO NOT USE PEN OR PENCIL.

THE BLACK SPOT IN THE VOTING CIRCLE SHOWS YOU HAVE RECORDED YOUR VOTE

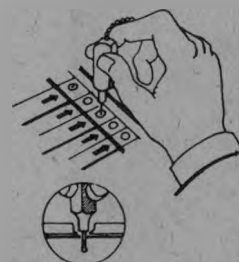

STEP 4

AFTER VOTING, WITHDRAW THE BALLOT CARD AND FOLD THE LONG STUB OVER THE VOTED PORTION. THE PRINTED SURFACE OF THE CARD MUST BE ON THE INSIDE.

WRITE-IN INSTRUCTIONS

TO VOTE FOR A PERSON NOT ON THE BALLOT, REMOVE THIS CARD FROM THE VOTING DEVICE AND PLACE ON A FLAT SURFACE. WRITE IN FULL OFFICE TITLE AND CANDIDATE NAME.

589-A10-189
MAR. 2, 1984



Any voter may use this Voters' Pamphlet at the polls, or use or copy a sample ballot which may be marked in advance by the voter to assist in marking or punching the official ballot.

State Ballot

STATE MEASURES

- No. 1—Use of State Bond Proceeds to Finance Municipal Water Projects; QUESTION—Shall the state lend funds it may now borrow to towns and communities for building water projects for municipal use? *(Vote Yes or No)*
- No. 2—Multifamily Housing for Elderly and Disabled Persons; QUESTION—Shall loans be made under elderly housing bond program for housing for disabled persons? Shall low income restriction be repealed? *(Vote Yes or No)*
- No. 3—State Bonds for Fund to Finance Corrections Facilities; QUESTION—Shall state sell general obligation bonds for fund to finance state, regional, county or city corrections facilities? *(Vote Yes or No)*
- No. 4—Raises Taxes on Commercial Vehicles, Motor Vehicles Fuels for Roads; QUESTION—Shall truck and other commercial vehicle taxes and motor vehicle fuel taxes be raised for road repair, improvement and construction? *(Vote Yes or No)*
- No. 5—Governor to Appoint Chief Justice of Oregon Supreme Court; QUESTION—Shall Chief Justice of Oregon Supreme Court be appointed by Governor, instead of by judges of court? *(Vote Yes or No)*

REPUBLICAN CANDIDATES

REPRESENTATIVE IN CONGRESS, FOURTH DISTRICT—*(Vote for One)*—Ross Anthony

REPRESENTATIVE IN CONGRESS, FIFTH DISTRICT—*(Vote for One)*—Denny Smith

GOVERNOR—*(Vote for One)*—Vic Atiyeh; Bruce Broussard; Clif Everett; Walter Huss; John Michael Wiley Todd

COMMISSIONER OF THE BUREAU OF LABOR AND INDUSTRIES—*(Vote for One)*—Sherry Reynolds; Mike Wooton

STATE SENATOR, FOURTEENTH DISTRICT—*(Vote for One)*—Joe Davis; John C. Thompson

STATE SENATOR, SIXTEENTH DISTRICT—*(Vote for One)*—L. B. Day

STATE SENATOR, SEVENTEENTH DISTRICT—*(Vote for One)*—C. T. (Cub) Houck

STATE REPRESENTATIVE, TWENTY-EIGHTH DISTRICT—*(Vote for One)*—Kenneth Alexander Brown; Juley Gianella; Fred Parkinson

STATE REPRESENTATIVE, TWENTY-NINTH DISTRICT—*(Vote for One)*—Stan Bunn; Bill Rutherford

STATE REPRESENTATIVE, THIRTIETH DISTRICT—*(Vote for One)*—Frank T. Crow Jr.

STATE REPRESENTATIVE, THIRTY-FIRST DISTRICT—*(Vote for One)*—Diana Evans; Cathie (Cate) Luyet; Jackie Winters

STATE REPRESENTATIVE, THIRTY-SECOND DISTRICT—*(Vote for One)*—Donna Zajonc

STATE REPRESENTATIVE, THIRTY-THIRD DISTRICT—*(Vote for One)*—JoAnne Beilke; DeDe Hare

STATE REPRESENTATIVE, THIRTY-EIGHTH DISTRICT—*(Vote for One)*—Cedric Hayden; Osborne (Ollie) Johnson

DEMOCRATIC CANDIDATES

REPRESENTATIVE IN CONGRESS, FOURTH DISTRICT—*(Vote for One)*—Gene Arvidson; Jim Weaver

REPRESENTATIVE IN CONGRESS, FIFTH DISTRICT—*(Vote for One)*—Larry Gray; Greg Allen Kauffman; Mike Kopetski; Ruth McFarland; Dave McTeague

GOVERNOR—*(Vote for One)*—Steve Anderson; Don Clark; Ted Kulongoski; E. Allen (Al) Propst; Jerry Rust; Stan Terry; Archie Weinstein; M. A. (Cap) Yegge

COMMISSIONER OF THE BUREAU OF LABOR AND INDUSTRIES—*(Vote for One)*—Jim Chrest; Mary Roberts; Anne Stegen

STATE SENATOR, FOURTEENTH DISTRICT—*(Vote for One)*—Jean Roberts; Steve Starkovich

STATE SENATOR, SIXTEENTH DISTRICT—*(Vote for One)*—James E. Harris; Henry A. Porter; Jack Sumner

STATE SENATOR, SEVENTEENTH DISTRICT—*(Vote for One)*—Jim Havel

STATE REPRESENTATIVE, TWENTY-EIGHTH DISTRICT—*(Vote for One)*—Nancy L. Newton

STATE REPRESENTATIVE, TWENTY-NINTH DISTRICT—*(Vote for One)*—Neil Jacox

STATE REPRESENTATIVE, THIRTIETH DISTRICT—*(Vote for One)*—Jeff Gilmour; Larry E. Trumbull

STATE REPRESENTATIVE, THIRTY-FIRST DISTRICT—*(Vote for One)*—Jim Hill

STATE REPRESENTATIVE, THIRTY-SECOND DISTRICT—*(Vote for One)*—Ronald R. Huntley

STATE REPRESENTATIVE, THIRTY-THIRD DISTRICT—*(Vote for One)*—Peter Courtney

STATE REPRESENTATIVE, THIRTY-EIGHTH DISTRICT—*(Vote for One)*—Chuck Bennett

NONPARTISAN CANDIDATES

JUDGE OF THE SUPREME COURT, POSITION 2—*(Vote for One)*—Berkeley (Bud) Lent

JUDGE OF THE SUPREME COURT, POSITION 4—*(Vote for One)*—J. R. (Bob) Campbell; Vern Cook

JUDGE OF THE SUPREME COURT, POSITION 5—*(Vote for One)*—Betty Roberts

JUDGE OF THE COURT OF APPEALS, POSITION 1—*(Vote for One)*—Thomas F. Young

JUDGE OF THE COURT OF APPEALS, POSITION 3—*(Vote for One)*—John C. Warden

JUDGE OF THE COURT OF APPEALS, POSITION 4—*(Vote for One)*—William L. Richardson

JUDGE OF THE COURT OF APPEALS, POSITION 5—*(Vote for One)*—Jonathan Newman; Stephen S. Walker

JUDGE OF THE COURT OF APPEALS, POSITION 10—*(Vote for One)*—Kurt C. Rossman

JUDGE OF THE OREGON TAX COURT—*(Vote for One)*—Carl N. Byers; Sam Stewart

JUDGE OF THE CIRCUIT COURT, THIRD DISTRICT, POSITION 3—*(Vote for One)*—Albin W. Norblad

JUDGE OF THE CIRCUIT COURT, THIRD DISTRICT, POSITION 7—*(Vote for One)*—Kevin Mannix; Rod Miller

SUPERINTENDENT OF PUBLIC INSTRUCTION—*(Vote for One)*—Verne A. Duncan; Lydia Pat Graham; Bill Kendrick; Eugene Lehman; Rod Monroe; Jack Reynolds

(This State Ballot is a complete listing of all candidates for the Primary Election, May 18, 1982, certified by the Secretary of State for the counties covered in this pamphlet.)

You may not find material from every candidate in the Voters' Pamphlet. Some do not choose to purchase space. Material is also rejected for failure to meet the deadline.

In addition to this state-certified material, your ballot on election day will include material from your county and local governments.)

VOTER PARTICIPATION

Primary Election Year	Registered Voters	Voted	Percent
1968*	996,662	725,431	72.8
1970	1,018,017	568,551	55.8
1972*	1,158,711	734,551	63.4
1974	1,248,596	593,172	47.5
1976*	1,310,248	798,986	61.0
1978	1,390,005	603,478	43.4
1980*	1,376,573	780,649	56.7

General Election Year	Registered Voters	Voted	Percent
1968*	971,851	824,562	84.8
1970	955,459	681,381	71.3
1972*	1,197,676	953,376	79.6
1974	1,143,073	792,557	69.3
1976*	1,420,146	1,048,561	73.8
1978	1,482,339	937,423	63.2
1980*	1,569,222	1,209,691	77.1

*Presidential election year.

**YOUR VOTE DOES
MAKE A DIFFERENCE!**

Index

CANDIDATES

	Page		Page
Anderson, Steve	66	Newman, Jonathan	95
Anthony, Ross	31	Newton, Nancy L.	78
Arvidson, Gene	59	Norblad, Albin W.	100
Atiyeh, Vic	33	Parkinson, Fred	42
Beilke, Jo Anne	48	Porter, Henry A.	75
Bennett, Chuck	84	Propst, E. Allen (Al) ..	69
Brown, Kenneth Alexander ..	41	Reynolds, Jack	107
Bunn, Stan	43	Reynolds, Sherry	36
Byers, Carl N.	98	Richardson, William L. ..	94
Campbell, J. R. (Bob)	90	Roberts, Betty	92
Carney, John	108	Roberts, Jean	74
Chryssanthis, Tom	55	Roberts, Mary	73
Clark, Don	67	Rossman, Kurt C.	97
Cook, Vern	91	Rust, Jerry	70
Courtney, Peter	83	Rutherford, Bill	43
Crow, Frank T., Jr.	44	Salveggio, Joseph Lee, Sr.	51
Curtis, Randy	85	Schneider, Ellen A.	109
Davidson, Al	110	Smith, Denny	32
Davis, Joe	38	Starkovich, Steve	74
Day, L. B.	39	Stewart, Sam	99
De Cair, J. R. (Jess)	53	Sumner, Jack	76
Don, Dick	50	Terry, Stan	71
Duncan, Verne A.	102	Thompson, John C.	38
Dyer, Sallee	111	Thorp, Harry P.	111
Evans, Diana	45	Trumbull, Larry E.	80
Everett, Clif	34	Walker, Stephen S.	96
Foster, Charles A. (Chuck) ..	87	Weaver, Jim	60
Franke, Randall (Randy)	52	Weinstein, Archie	72
Gianella, Juley	41	Welch, Bob E.	54
Gilmour, Jeff	80	Winters, Jackie	46
Graham, Lydia Pat	103	Woodhouse, Melvin E.	86
Gray, Larry	61	Wooton, Mike	37
Hare, DeDe	48	Young, Thomas F.	93
Harper, Robert W.	53	Zajonc, Donna	47
Harris, James E.	75		
Harris, Sue	108		
Havel, Jim	77		
Hawes, Steven James	110		
Hayden, Cedric	49		
Heenan, James F.	87		
Hill, Jim	81		
Houck, C. T. (Cub)	40		
Huntley, Ronald R.	82		
Huss, Walter	35		
Jackson, Ralph H.	112		
Jacox, Neil	79		
Johnson, Osborne (Ollie)	49		
Johnston, Bryan M.	85		
Kanz, Garry M.	50		
Kauffman, Greg Allen	62		
Kendrick, Bill	104		
Kopetski, Mike	63		
Kulongoski, Ted	68		
Lehman, Eugene	105		
Luyet Cathi E. (Cate)	45		
Mannix, Kevin	101		
McFarland, Ruth	64		
McMullen, Dave	55		
McTeague, Dave	65		
Miller, Rod	101		
Monroe, Rod	106		

(This index includes only those candidates who appear in the Voters' Pamphlet. See the State Ballot page for a complete listing of all state-certified candidates in your area.)



**BE A WELL-INFORMED VOTER.
STUDY THE ISSUES.
KNOW YOUR CANDIDATES.**



All elections in the State of Oregon must now be held on one of **six specific election days** except in cases of emergency. The six days are

- (1) the last Tuesday in March;
- (2) the third Tuesday in May;
- (3) the last Tuesday in June;
- (4) the second Tuesday in August;
- (5) the third Tuesday in September; or
- (6) the first Tuesday after the first Monday in November.

OR
S Voters' pamphlet, State of Oregon
.8V94 primary election /
:982/9
c.2

Oregon State Library
Salem

Absentee Ballot

IN STATE ABSENT VOTER

You may apply for an absentee ballot with your county clerk if:

1. You are a registered voter, and
2. You have reason to believe you will be unable, for any reason, to vote at the polling place on election day.

Your application must be in writing and must include:

1. Your signature. (This is imperative, for comparison purposes.)
2. A statement as to why you will be unable to vote in person.
3. Your residence address.
4. The address to which the ballot should be mailed, if different from your residence.

YOUR APPLICATION MUST BE RECEIVED BY YOUR COUNTY CLERK NOT LATER THAN 8 P.M. THE DAY OF THE ELECTION.

If an elector is physically handicapped, the application is valid for every election held during the calendar year for which the application is received.

The first day county clerks could accept an absentee ballot application for the May 18th primary election was March 19, 1982. Absentee ballots are delivered as soon as signatures are verified and the ballots are printed. Your ballot may be returned to the office of your county clerk by any appropriate means, but, if application is made by mail, be sure to allow enough time to receive the ballot and return it to your county clerk by 8 p.m. on the day of the election.

LONG TERM ABSENT VOTER

You may apply for long term absent voter status with your county clerk or the Secretary of State if:

1. You are a resident of this state absent from your place of residence, or
2. You are serving in the Armed Forces or Merchant Marine of the United States, or
3. You are temporarily living outside the territorial limits of the U.S. and the District of Columbia, or
4. You are a spouse or dependent of a long term absent voter. A spouse or dependent of a long term absent voter, not previously a resident of this state who intends to reside in this state, is considered a resident for voting purposes and may vote in the same manner as a long term absent voter.

Your application must be in writing and must include:

1. Your name and current mailing address.
2. A statement that you are a citizen of the U.S.
3. A statement that you will be 18 or older on the day of the election.
4. A statement that your home residence has been in this state for more than 20 days preceding the election, and giving the address of your last home residence.
5. A statement of the facts that qualify you as a long term absent voter.
6. A statement that you are not requesting a ballot from any other state and are not voting in any other manner than by absentee ballot.
7. A designation of your political affiliation if you wish to vote in a primary election.

The U.S. Department of Defense provides Standard Form 76 that complies with the above requirements. It is recommended that long term absent voters use this form—available at embassies and military installations—whenever possible.

Your long term absentee ballot application will be valid for all elections held within the calendar year for which it is received.

Special absentee voting instructions and a ballot return envelope will accompany each absentee ballot.

REMEMBER, YOUR ABSENTEE BALLOT MUST BE RECEIVED BY YOUR COUNTY CLERK NO LATER THAN 8 P.M. THE DAY OF THE ELECTION.

ABSENTEE BALLOT APPLICATION

PRECINCT NAME/NUMBER

TODAY'S DATE

ELECTION DATE

PRINT YOUR NAME CLEARLY

RESIDENCE STREET ADDRESS

CITY

COUNTY

ZIP

REASON FOR REQUEST:

X

SIGNATURE OF APPLICANT (HANDWRITTEN)

IF YOU ARE IN THE HANDICAPPED OR SPECIAL VISUAL CATEGORY, CHECK HERE FOR FULL YEAR VALIDITY

ADDRESS TO WHICH ABSENTEE BALLOT SHOULD BE SENT IF DIFFERENT FROM RESIDENCE ADDRESS:

STREET ADDRESS

CITY

STATE

ZIP

MAIL THIS APPLICATION TO THE COUNTY CLERK OF THE COUNTY IN WHICH YOU MAINTAIN YOUR HOME RESIDENCE



voters' pamphlet

9 Marion

Secretary of State
State Capitol Building
Salem, Oregon 97310

BULK RATE
U.S. Postage
PAID
State of Oregon

RESIDENTIAL CUSTOMER, LOCAL

Please **RECYCLE** this pamphlet with your newspapers