

CONGREGATIONAL  
**YEAR-BOOK**

---

STATISTICS FOR 1908

7.29.09.

*Library of the Theological Seminary,*  
PRINCETON, N. J.

Presented by Rev. Asher Anderson.

*Division* .. BX7113

*Section* .. C744

1909







# EVERY ONE CAN PLAY THE ANGELUS PLAYER-PIANO



If you have an ANGELUS-PIANO in your home you are sure to have music whenever it is wanted, for any one can play this piano, either in the usual manner from the keyboard or by means of the perforated music rolls.

☪ The simple and convenient yet complete expression devices of the ANGELUS give you the means to produce truly artistic music, and enable you to obtain musical effects not possible with any other piano-player.

☪ The patented devices and exclusive features of the ANGELUS include the famous *Phrasing Lever*, the wonderful *Melodant*, the *Diaphragm Pneumatics*, the *Melody Buttons*, and the *Artistyle* music roll.

☪ The ANGELUS is also incorporated into the peerless Knabe piano, making the KNABE-ANGELUS, and into the sweet-toned Emerson piano, making the EMERSON-ANGELUS

::

::

Write us for catalog

---

---

The Wilcox & White Company, Meriden, Conn.

# New and Successful Hymnals

---

## Church Hymns and Tunes

Edited by  
Rev. HERBERT B. TURNER, D.D., and WM. F. BIDDLE

*Introductory Prices :*  
*Full Cloth, 75 cents ; Half Morocco, 90 cents*

661 Hymns, 761 Tunes, Chants, Psalter, etc.

CHURCH HYMNS AND TUNES has been published two years. Thousands of copies are to-day in use. The following quotations from recent letters show with what success. Our limited space prevents including many others.

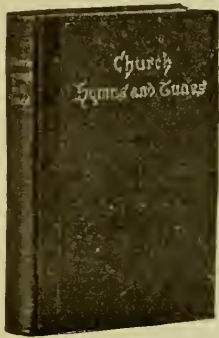

### RESULTS !!!

"Under its inspiration our congregational singing has improved greatly."—*Rev. Edwin H. Byington, Dane St. Church, Beverly, Mass.*

"Our congregational singing has improved one hundred per cent."—*Rev. Morris H. Turk, Ph.D., First Church, Natick, Mass.*

"We never had such congregational singing as we have had since its introduction."—*Rev. F. S. Hunnewell, Reading, Mass.*

"Very successful. The students like it and you would be pleased to hear the lusty voices of seven-hundred students."—*Arthur S. Kimball, Oberlin College.*

---

## Hymns and Tunes for Schools

Edited by  
Rev. HERBERT B. TURNER, D.D.

307 Hymns, 323 Tunes, with Chants and Readings

*Introductory Price, \$30.00 per hundred*

Used in hundreds of Sunday-Schools

FOURTH LARGE EDITION

*Sample copies (returnable), of either or both sent free for examination*

---

## A. S. BARNES & CO.

11 East 24th Street

NEW YORK

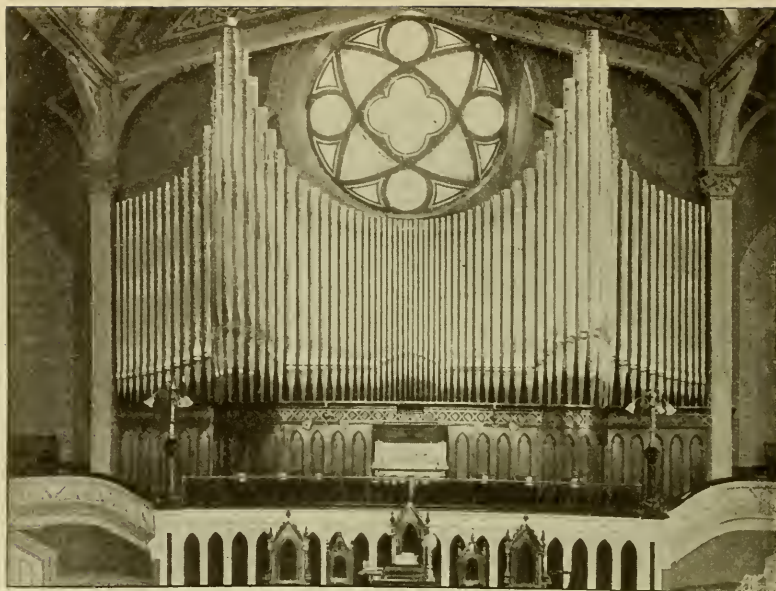

Estey Pipe Organ, Trinity M. E. Church, Worcester, Mass.



YOU eliminate all element of  
chance or uncertainty if your  
contract calls for an

# ESTEY

---

## PIPE ORGAN

*YOUR CORRESPONDENCE IS  
RESPECTFULLY SOLICITED*

---

## ESTEY ORGAN COMPANY

BOSTON, 120 Boylston Street

PHILADELPHIA, 1118 Chestnut Street

LONDON, ENGLAND

NEW YORK, 7 W. 29th Street

ST. LOUIS, 1116 Olive Street

FACTORIES

-

BRATTLEBORO, VT.





## CHURCH FURNISHINGS

ALL Questions Answered as to  
CHURCH WORK in Wood,  
Metal, Stone and Marble, Mosaic,  
Art Glass, Embroidery, etc.

ART WINDOWS and TABLETS of RECORD

CHURCH CHANGES, ENLARGEMENT or DECORATION

MONUMENTS in GRANITE, MARBLE OR STONE for  
the CEMETERY

CORRESPONDENCE SOLICITED

*Illustrated Hand Book and Designs on Request*

23 - 25 - 27  
Sixth Ave

**J & R Lamb**

New York  
N Y



## Wheaton Seminary for Young Women

Was founded in 1834 under the superintendence of Mary Lyon, and is an endowed college-preparatory institution.

Certificates to college. Advanced courses for high-school graduates and others. Art and Music. Native French and German. Modern gymnasium, with resident instructor. Christian home influences.

Steam heat, electric lighting, and perfect sanitary equipment. New dining hall and dormitories. Beautifully and healthfully situated within thirty miles of Boston. Extensive grounds, tennis, basket ball, field hockey, etc.

Expenses, \$350 per year. Deductions to daughters of clergymen.

Seventy-fifth year begins Sept. 15, 1909. For catalogue and views, address

Rev. SAMUEL V. COLE, A.M., D.D., President, Norton, Mass.

CHURCH

SEND FOR SAMPLES OF

PRICE'S WINDOW PAPER

FOR PLAIN GLASS OF ANY SIZE



PLANS

CATALOGUE FREE TO THOSE INTENDING TO BUILD

BENJ. D. & MAX CHAS. PRICE ARCHITECTS

ATLANTIC HIGHLANDS NEW JERSEY

SEND FOR SAMPLES AND PRICES

CHURCH CUSHIONS A SPECIALTY.

1000 CHURCHES

IMPROVED CUSHION FELT

PERMANENTLY ELASTIC

REFER TO OVER

G. W. BENT CO.

93 CAUSEWAY ST., BOSTON

EDWARD L. SHAW  
PRESIDENT

ADNA B. SHAW  
VICE-PRESIDENT

SAMUEL USHER  
TREASURER

Established 1780

# SHAW FURNITURE COMPANY

Successors to  
A. B. & E. L. SHAW COMPANY

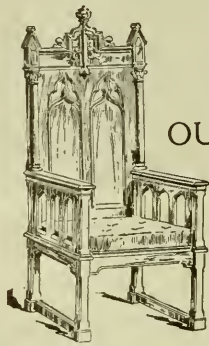

OUR CATALOGUE showing many interesting designs of pulpits, chairs, reading desks, communion tables and other Church Furnishings will be mailed on request.

81 Causeway Street Boston, Mass.  
FACTORY, East Cambridge



Knowles Building

Boys' Hall

Stone Hall

Girls' Hall

Model Home

*The Oglethorpe School and Carnegie Library are not shown here.*

---

## ATLANTA UNIVERSITY, Atlanta, Ga.

EDWARD T. WARE, PRESIDENT

---

**A** HIGH School, Normal School and College, with Manual Training for boys and Domestic Science for girls. A home where students are brought under wholesome Christian influences. A center for gathering and disseminating accurate information regarding the Negroes, which service to the cause of fairness in judging a people has had, through the help of the graduates, signal success, and has brought the Sociological Department of Atlanta University an international reputation. The Alma Mater of many of the most successful teachers and influential men and women of the Negro race in the South. Directly and through its 625 graduates, a source of encouragement and inspiration for thousands of the people for whose sake it exists.

This is what 40 years have proved Atlanta University to be for the Negro race. Each new year, with the increasing number of graduates, makes the possibility of useful service greater. The work, however, is hampered by lack of funds. The endowment amounts to \$72,000. At least \$500,000 is needed to maintain the work as at present organized. Such an endowment would result in great increase in the efficiency and power of Atlanta University, for it would release for the work forces which are now absorbed in the anxiety and effort incident upon money raising for current expenses.

Bequests in wills should be made payable to "The Trustees of the Atlanta University," in Atlanta, Ga., and attested by three witnesses.

Address :

PRESIDENT EDWARD T. WARE,  
*Atlanta University, Atlanta, Ga.*

# THOMAS TODD

## BOOK & JOB PRINTER

"THE CONGREGATIONAL PRINTER"

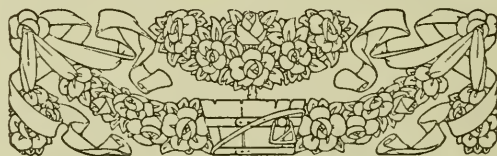

Have been in the printing business over forty-five years, and during that time have constantly received flattering testimonials from my customers. I guarantee that all work intrusted to me will be executed in the most approved manner. A special aim in my business has been to deliver work promptly and when promised. For sixty years have been connected with the composition of "The Congregationalist."

CHURCH CREEDS  
SERMONS  
CHURCH HISTORIES  
PROGRAMS

and all work needed by religious societies carefully attended to. Prices as low as is consistent with good work.

---

### COMMERCIAL PRINTING

In all the branches of Commercial Printing am fully abreast of the times.

---

CONGREGATIONAL HOUSE  
14 BEACON STREET, BOSTON  
TELEPHONE HAYMARKET 601

# A Frank Appeal

WE WANT YOUR HELP in extending  
—the circulation of—  
*The Congregationalist and Christian World*

BECAUSE the publishers believe that *The Congregationalist* is the indispensable servant of genuine denominational interest they feel free to solicit the co-operation of every Congregationalist in extending the circulation of the paper published for the express purpose of supplying information of what is transpiring in the Congregational churches and the Christian world at large. The publishers ask your assistance, *not* seeking primarily to make a profit, but as co-operators striving by every legitimate means to promote those things for which our Congregational churches stand.

IF the weekly visits of *The Congregationalist* are helpful to you, will they not also quicken zeal in every good Christian work, stimulate interest in missions, Sunday-school work, intelligent Bible study, and cement more closely the bonds of denominational and Christian fellowship *between you and friends whose subscription you may aid us in obtaining?* You will readily agree that the paper contains much material for every Congregationalist vital to his interests and contained in no other paper; that it is broad and catholic in spirit; that it EXACTLY supplements the work of every earnest pastor; that coming every week and finding a place on the home table, containing uplifting articles or stories for every member of the family circle, it emphasizes THE THINGS PREACHED on Sunday and taught in the Sunday-school.

IS it not as important that Congregationalists should regularly read such a paper in order to understand and represent to their neighbors the nature, object and business of the denomination as it is to subscribe to the benevolences of the church? In no better way can information be circulated that will bring intelligent co-operation and money to carry on successfully the work of the churches.

WILL you not help? You can do so by sending a new subscriber, by organizing a club in your church, by sending names of friends to whom a prospectus can be sent and personally saying a good word for the paper. The publishers will co-operate with you in every way, and ask you to write for further information, sample copies, free prospectus and terms to L. H. CARY, Business Manager, 14 Beacon Street, Boston, Mass.

**JUST PUBLISHED!**  
**The Scofield Reference Bible**

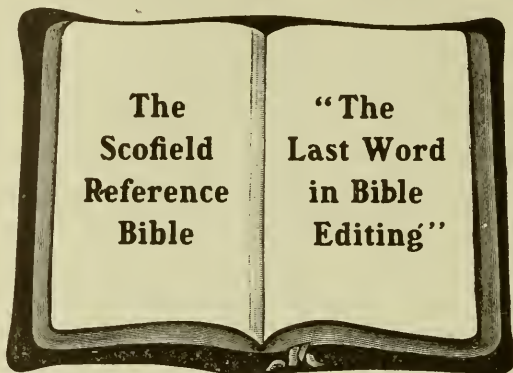

With a new system of connected topical references to all the greater themes of Scripture, with annotations, revised marginal renderings, summaries, definitions, and index, to which are added helps at hard places, explanations of seeming discrepancies, and a new system of paragraphs.

Edited by **Rev. C. I. SCOFIELD, D.D.**

*with the assistance of many of the most eminent scholars and divines.*

SOLD BY ALL BOOKSELLERS ; ; ; ; A full descriptive circular and specimen pages will be sent to any address on request

**OXFORD UNIVERSITY PRESS**  
**AMERICAN BRANCH: 35 West 32nd Street, NEW YORK**

Ministers, Ladies' Aid Societies, Young People's Societies, W. C. T. U. Presidents, Etc., Etc.



**ATTENTION!! ATTENTION!!**

**OUR "MARDEEN PLAN"** for raising funds for church and mission purposes is a clean principled and easy method to raise \$36.00 to \$100.00. **THE PLAN IS AS FOLLOWS:** From the funds on hand the local society purchases 200 of our new chromo-lithographic Bible Wall-Texts and Mottoes, 12 x 16 inches—finished in oil—the best selling mottoes on the market. These 200 mottoes divided among the society of 50 members, make just 4 mottoes per member to sell to their friends and neighbors at 25 cents, bringing \$36.00 profit for church or mission purposes. Write to-day. Be first in your locality to profit by our liberal offer. Read what people think of the "MARDEEN PLAN."

**TESTIMONIALS.**

MARDEEN ART CO., Emporium, Pa.

79 Laurel St., Wilkes-Barre, Pa., Aug. 3, 1908.

*Gentlemen:* The mottoes arrived all O. K. Your mottoes are gotten up in grand style. The "Mardeen Plan" is the best and cleanest method for raising funds for church or mission purposes I have found in the twenty-one years of my ministerial life. God bless you in the spread of the truth they contain.

Yours in the good work,

W. BENTLEY, Pastor Wilkes-Barre First Prim. Meth. Church.

MARDEEN ART CO.

Monrovia, Cal., Jan. 17, 1909.

*Gentlemen:* The mottoes arrived promptly and in good condition. I find the work both pleasant and profitable, and can recommend the mottoes as easy sellers, either to agents or to those wishing to use the "Mardeen Plan." I have sold altogether over 200 mottoes. Yours respectfully,

CLARA AREHART.

200 Mottoes at \$14.00.

We prepay express charges.

Terms Cash.

**MARDEEN ART CO.**

Eastern Offices, EMPORIUM, PA.

Western Offices, WHITTIER, CAL.

# The Church Hymnary

TWENTIETH CENTURY EDITION

## The Best Hymn-Book for Congregational Use

Samples will be sent to churches considering a change, and special rates for introduction will be quoted on application to the publishers



CHARLES E. MERRILL CO.

Successors to MAYNARD MERRILL & CO.

44-60 East 23d Street

NEW YORK CITY

## *The Advance*

*The Advance* is a weekly, Congregational, Family Newspaper.

It believes thoroughly in the Congregational denomination, that it has a future and a work, and that therefore the denominational newspaper has a similar future and a work.

By its system of news service, it gives general views of the broad work, but does not neglect the interests and the needs of even the smallest churches.

It has attractive departments of great variety, by which it cultivates the interest of every member of the home.

Among its departments are :

**Editorials** — Discussion of religious and other topics.

**Foreign Budget, In the Procession, Notes, Voice of the Land,** etc., etc.

**Contributed Articles** from the best writers of the day.

**The Pastors' Department.**

**A Good Serial. The Family Circle. Our Boys and Girls.**

**Standpoints** — (Chicago and other) by "Grapho."

**On the Book Table** — Reviews of new books.

**The Sunday School, Prayer Meeting, Christian Endeavor.**

**News from the Churches. Woman's Board and Woman's H. M. U.,** etc.

\$2.50 per year, \$2.00 if paid in advance; 50 cents for four months.

*The Advance*  
United Religious Press Building

Chicago  
235 E. 40th Street

# CHURCH ORGANS

All Sizes. Fair Prices. Latest Improvements. Highest Awards in Every Instance. Trustworthy, Enterprising and Experienced. Largest Capacity and Production. Equal Attention to LARGE and SMALL ORGANS. Organs for CHURCHES, HALLS, and MUSIC ROOMS. Earnest Attention Given All Orders. Most Approved and Scientific Methods. OVER 2,200 ORGANS in Churches, etc., all over the country have made our work known and recognized as pre-eminently the best.



Organs in hundreds of CONGREGATIONAL churches and in nearly every State.

BOSTON    NEW YORK    PHILADELPHIA    CHICAGO    LOUISVILLE  
DALLAS

MAIN OFFICE AND WORKS:

**HASTINGS, MASS.**

Established 1827.

P. O. ADDRESS:

**KENDAL GREEN, MASS.**

Write for circulars and information.

---

## BURR'S LIBRARY INDEX

FOR

### INDEXING SUBJECTS

TO AID THE

Student, Scholar, Clergyman, Lawyer, Physician, Editor,  
Author, Teacher, Pupil and all Lovers of Books.

Bound Russia Back and Corners, Cloth Sides,  
Projecting Alphabet - - Price \$4.50

Size 8½ x 11 inches, 336 pages, 13,400 lines.

A discount of twenty per cent. allowed to Clergymen. Sent Prepaid  
upon receipt of price.



# Communion Sets



CLERGYMEN and church officials of every denomination will be interested in our special Communion Ware Catalogue, in which is illustrated and described a full line of Communion Sets of the conventional type as well as sets with individual cups, together with the accessories, Pew Racks, Cup Fillers, etc. Collection Plates, Alms Basins, Chalices, Crucifixes, Vases, etc., are also shown. These designs are the result of careful study of the requirements and are both artistic and dignified. Made by the makers of "1847 ROGERS BROS." Silver Plate that Wears, and sold by leading jewelers. Send for "Special Catalogue 78."

MERIDEN BRITANNIA CO.,  
Meriden, Conn.  
(International Silver Co., Successor.)

THE POPULAR  
VINTAGE  
PATTERN



"Silver  
Plate  
that  
Wears"

"1847  
ROGERS BROS."

The designs bearing this well-known trade mark are noted for the beauty, style, finish and qualities of endurance that make desirable silverplate.

Sold by all leading dealers. Send for Catalogue "79," showing latest patterns.

MERIDEN BRITANNIA CO., MERIDEN, CONN. (International Silver Co., Successor)

# People Want the Real Bible

The VERY WORDS of PROPHET and APOSTLE

That is what a large company of the most renowned and devout scholars, working for thirty years, have tried to give the lovers of The Word in this careful translation — the

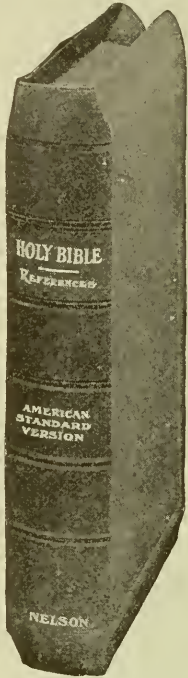

## American Standard Bible

(Edited by American Revision Committee)

This translation is immeasurably more correct than the King James translation, though that was the best possible at the time.

**First** — Because modern scholars know Greek and Hebrew far better than the former translators knew those Bible languages.

**Second** — Because large portions of the Bible have come to light in manuscripts which are older and better than those used to make the King James translation with.

**Third** — Because there have been discoveries by the thousand in Bible countries which throw floods of light on the meaning of obscure passages. With these and other advantages our modern scholars could get back to the very letter and spirit of the original Scriptures.

### 24 Page Book Sent Free

It tells you about all the translations of the Scriptures and fully describes the **American Standard Bible**, naming Universities, Colleges, Theological Schools, Bible Training Schools, Young Men's Christian Associations, great Editors and prominent Ministers who use and recommend it. Write for it to-day — a postal card will do.

Be sure and ask your bookseller for the **American Standard Bible**, published by Thomas Nelson & Sons. Price 35c. to \$18.



**THOMAS NELSON & SONS**

37 East 18th Street

New York

*Bible Publishers for Fifty Years*

Also Publishers of Nelson's Encyclopædia

A MODERN PLANT

Established in 1881



**SAMUEL USHER**

**Book, Job, Magazine  
Catalogue and Law**

**PRINTING**

The latest types, presses and labor-saving  
machinery for the execution of the  
highest grade of work in  
above lines

---

THE CONGREGATIONAL YEAR-BOOK and other important pub-  
lications are issued by our press    ☞    ☞    No job too large

---

**176 to 184 High Street  
Boston, Mass.**

One minute's walk from the Rowe's Wharf  
station of the Boston Elevated Railway

Phones { 6750 Main  
          { 6751 Main

# Headache

The use of **Horsford's Acid Phosphate** is especially recommended in the relief of Nervousness and Headache caused by impaired digestion, prolonged wakefulness or overwork. It acts as a general tonic and vitalizer.

**Horsford's Acid Phosphate** is agreeable to the taste and is the same phosphate that occurs in wheat and other cereals.

## Horsford's Acid Phosphate

[Non-Alcoholic.]

**An Ideal Remedy in Nervous Disorders.**

If your druggist can't supply you, send 25 cents to RUMFORD CHEMICAL WORKS, Providence, R. I., for trial size bottle, postage paid.

# HOLMAN BIBLES

have features that no other Bible contains. Their convenient arrangement of contents, valuable information and easy reading make them the most popular Bibles published anywhere. They are unsurpassed in type, binding, durability and at moderate prices.

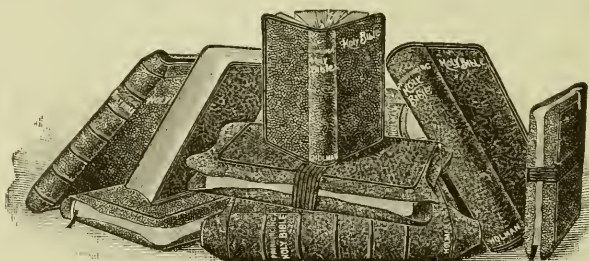

Family  
Quarto  
Bibles in  
SIX  
LANGUAGES

Made in  
Philadelphia  
Pa.  
By

## A. J. HOLMAN & COMPANY

(Originators of Pronouncing Teachers' Bibles)

✓

THE  
CONGREGATIONAL YEAR-BOOK,

1909.

ISSUED UNDER THE SANCTION OF THE



National Council of the Congregational Churches  
of the United States

BY ITS PUBLISHING COMMITTEE, AND CONTAINING THE

GENERAL STATISTICS OF THOSE CHURCHES FOR THE YEAR 1908,

INCLUDING SALARIES, VALUE OF PROPERTY,  
INVESTED FUNDS, AMOUNT OF DEBTS, ETC.

AN ALPHABETICAL LIST OF THE CONGREGATIONAL MINISTERS, AND OF THE OFFICERS  
AND STUDENTS OF CONGREGATIONAL THEOLOGICAL SEMINARIES; THE ANNUAL  
RECORD OF CHANGES; THE VITAL STATISTICS OF CONGREGATIONAL  
MINISTERS DECEASED IN 1908; STATEMENTS OF THE NATIONAL  
CO-OPERATIVE SOCIETIES; THE NATIONAL AND STATE  
ORGANIZATIONS OF CHURCHES,

AND OTHER MISCELLANEOUS INFORMATION.

VOLUME No. 31.

---

NUMBER OF COPIES, 12,500.

---

The Fort Hill Press  
SAMUEL USHER  
176 TO 184 HIGH STREET  
BOSTON, MASS.

## TABLE OF CONTENTS.

	PAGE
Treasurer's Statement . . . . .	3
Introduction . . . . .	4, 5
Annual Record . . . . .	6-9
Neerology . . . . .	10-34
The National Societies:	
American Congregational Association . . . . .	35
American Board . . . . .	36, 37
Congregational Education Society . . . . .	38, 39
Congregational Home Missionary Society . . . . .	40, 41
American Missionary Association . . . . .	42, 43
Congregational Church Building Society . . . . .	44
Congregational Sunday-School and Publishing Society . . . . .	45
Ministerial Relief . . . . .	46
National Federation of Woman's Congregational State Home Mis- sionary Organizations . . . . .	47
Woman's Boards of Missions . . . . .	48
Other Societies:	
Congregational Board of Pastoral Supply . . . . .	49
Seaman's Friend Society . . . . .	50
Schauffler Missionary Training School . . . . .	51
Theological Seminaries:	
Atlanta, 52; Andover, 53; Bangor, 55; Yale, 57; Hartford, 59; Chicago, 61; Oberlin, 62; Pacific, 63; Students, 64	
College Education of Students . . . . .	71-73
Summary . . . . .	74
Colleges . . . . .	75
Congregational Clubs . . . . .	76, 77
Schedule for Biography . . . . .	78
Annual Statistics of Churches and Ministers . . . . .	80-452
Foreign Mission Churches . . . . .	454, 455
Mission Sunday Schools . . . . .	456-468
Table of Comparisons . . . . .	469
Congregational Ministers in Foreign Lands . . . . .	470, 471
Congregationalism . . . . .	472
Annual Meetings of National Societies . . . . .	472
Annual Meetings in Order of Date . . . . .	473
National Council Committees . . . . .	474, 475
Summaries of State Schedules . . . . .	476-491
Gains and Losses . . . . .	492-494
"In Other Tongues" . . . . .	495
Salaries, Property and Funds . . . . .	496, 497
Table of Admissions . . . . .	498
Table of Memberships . . . . .	499
Ministerial Relief . . . . .	500, 501
Ministers' List . . . . .	502-543
Analysis of Ministers' List . . . . .	543
Licentiates Reported . . . . .	544, 545
Ministers of Other Denominations Supplying Congregational Churches . . . . .	546, 547
Index . . . . .	549, 550

### THE TREASURER'S STATEMENT.

---

On the recommendation of the Finance Committee it was *voted*, that in view of the condition of the funds of the Council and of the needs for the next three years, the Committee on Finance recommend that the Treasurer of the National Council be instructed to call for two cents per member from the churches for each of the three following years.

— *From the published Minutes of the National Council, Cleveland, Ohio, October, 1907.*

---

State treasurers will please remit promptly  
to

JOEL S. IVES, *Treasurer*,  
Hartford, Conn.

## INTRODUCTION.

---

The earnest appeal for early reports of the churches appears to have been made without effect. We cannot expect an early issue of the YEAR-BOOK until the churches themselves take the matter in hand and by vote direct their clerks and ministers that church reports shall be sent to the state secretary before January 10. If Massachusetts with 603 churches finds it possible to send the report of the state to the editor of the YEAR-BOOK before the close of March, surely every other state can do the same thing. The fact is, some of the smallest states are the latest, giving always the same reason, viz.: "We find it very difficult to secure the reports from the clerks." In our dealings with such functionaries we are helpless.

We are pleased to present to the brethren an index to the volume. It amuses one very much to hear some one say, "I did not know *that* was in the YEAR-BOOK." The index can be read quickly and no one need go ignorant of what the book contains.

It may be some will compare the summaries as printed this year with the summaries given last year. In some instances the figures have been changed. This was necessary because of the omission of the schedule of Southwest Florida, which table for obvious reasons will not appear again, except the National Council receive it in representative capacity at its session in 1910.

Not a little criticism has been made concerning the figures given for Beneficence. The demand has become general that the schedules show what the churches are doing for the Congregational Societies, as such; one state voted that the Secretary of the National Council be requested to improve the method. The editor presented a plan to the Massachusetts State Association and it was voted, "that the Provisional Committee be requested to adopt the same for reporting the Beneficence of the Churches." We wish other states would take the same action.

We beg to suggest that the footnotes to schedules of states be considered. Some variations will be found because the editor has been willing to accede to the wishes of the state secretaries in their reports of local conditions.

Is it too much to ask of the clerks of the churches that they call the attention of the church committees to the advertisements in the YEAR-BOOK? It is with assurance we commend our patrons to the confidence of the churches.

Reports from the states were received in the following order: Cuba, West Virginia, *February 8*; Arizona, *February 15*; Oregon, *February 18*; Mississippi, *February 20*; New Hampshire, *February 26*; Utah, *February 27*; Ohio, *March 1*; District of Columbia, Maryland, New Jersey, Virginia, *March 4*; Wisconsin, *March 5*; Maine, *March 10*; Nevada, *March 11*; Iowa, *March 15*; South Dakota, *March 19*; Massachusetts, *March 20*; Georgia Conference, *March 21*; Arkansas, Missouri, New Mexico, *March 24*; North Carolina, Rhode Island, Washington, *March 26*; Michigan, *March 27*; North Dakota, Vermont, *March 29*; Connecticut, Florida, *March 31*; Minnesota, Oklahoma, *April 2*;



Illinois, Kansas, *April 5*; Southern California, Wyoming, *April 12*; Northern California, Louisiana, Montana, *April 13*; Porto Rico, South Carolina, *April 14*; Hawaii, *April 15*; Alabama Association, *April 16*; Indiana, New York, *April 20*; Alabama Convention, *April 24*; Kentucky, Texas, *April 26*; Colorado, *April 28*; Georgia Convention, *May 3*; Idaho, *May 5*; Nebraska, *May 6*; Tennessee, *May 7*; Pennsylvania, *May 11*.

Having been asked to report upon the acceptance of the Recommendations of the National Council, especially with reference to the name of the state body, we are pleased to state that seventeen among thirty-four state bodies have voted to change the name to "Conference." Of the four called "Convention" two have voted to be named "Conference." We have no doubt of being able to report to the Session of the National Council, Boston, 1910, that the Recommendations have been generally accepted. Local conferences of churches are also changing to be named "Associations." It is to be hoped that state secretaries and local scribes and registrars will not forget to remind their bodies respectively when in session to attend to this matter, that the work may be completed before the meeting of the National Council.

As the YEAR-BOOK, 1909, goes out, we trust that ministers will see something more than mere figures,— even the prayers and the toil they represent. If any work we do inspires larger effort and imparts a cheer to our loved fellowship, we are satisfied.

ASHER ANDERSON, *Editor.*

JUNE 25, 1909.

## ANNUAL RECORD.

## ORDINATIONS AND INSTALLATIONS.

In this list "o." denotes ordination without installation; "o. p.," ordination as pastor; "o. f. m.," ordination for foreign missionary service; "i.," installation; "r.," recognized. But owing to indefinite reports, "o.," may sometimes be an error for "o. p."

ALBARIAN, SARKIS M., Hartford, Conn., o.	Jan. 9	CROSSLAND, EDGAR, Dex- ter, Me., o.	June 4
ALGER, F. G., Pawtucket Ch., Lowell, Mass., i.	March 24	CURTIS, ETHAN, Buffalo, N. Y., i.	May 7
ATKINSON, FRANK, Genoa Junction, Wis., o.		DANFORTH, JAMES R., Gro- ton, Conn., i.	June 30
ATKINSON, HENRY A., Cen- tral Ch., Atlanta, Ga., i.	May 18	DAVIS, LLOYD G., Steuben, Me., o.	June 9
BALDWIN, BURTON J., Woodbridge, Conn., o.	April 16	DAVIS, ROBERT M., Eliot Ch., Newton, Mass., o.	April 23
BARENTZEN, GEORGE W. T., Union Ch., So. Bristol, Me., o. i.	Dec. 1	DAVIS, V. E., Steuben, Ohio, o.	
BAYES, ERNEST, Cresbard, So. Dak., o.	July 12	DERBYSHIRE, ARTHUR J., Beverly, Mass., o. i.	June 29
BAYNE, REED T., Holdredge, Neb., o.	July 27	DEWEY, H. P., Plymouth Ch., Minneapolis, Minn., i.	
BEALE, A. S., Clinton Ave. Ch., Brooklyn, N. Y., o.	May 22	DIEHL, GROVER L., Garrets- ville, Ohio, o.	June 17
BEALE, ARTHUR S., Stone- ham, Mass., i.	Nov. 11	DIMOND, ROGER E., Cora, Kan., o.	July 8
BEARD, W. S., Willimantic, Conn., i.	Dec. 2	DOIDGE, WILLIAM, Berk- shire, N. Y., o.	July 8
BERG, WILLIAM V. D., Bran- don, Vt., o. i.	July 21	DONAT, ANTON S., Chicago, Ill., o.	May 31
BERLE, A. A., Shawmut Ch., Boston, Mass., i.	May 26	DOUGHERTY, ROBERT C., Buchanan, No. Dak., o.	Aug. 27
BETTS, WILLIAM W., Rose- mond, Ill., o.	Nov. 5	EATON, S. CHARLES, East Sumner, Me., o.	Sept. 18
BICKFORD, E. S., Trenton, Neb., o.	Oct. 1	EBERSOLE, AMOS A., Ober- lin, Ohio, o.	May 14
BISHOP, E. W., Oak Park, Ill., i.	March 12	ELMORE, CARL H., Briar- cliff Manor, N. Y., i.	Feb. 10
BOOTH, H. E., Sioux City, Ia., o.	April 10	EMERSON, STEPHEN G., Log- an Heights Ch., San Diego, Cal., rec. p.	June 30
BOULT, WILLIAM T., Eaton, N. Y., i.	Jan. 16	EMERY, SAMUEL H., Inter- laken, Mass., i.	Oct. 29
BROWN, GEORGE E., Crys- tal, Mich., o.	Sept. 29	EVANS, ARTHUR W., First Ch., Springfield, Ohio, o.	Nov. 10
BUERGI, GEORGE J., Em- mington, Ill., o.	July 22	FARNSWORTH, LYNN V., Hampstead, N. H., i.	July 8
BURTNER, DANIEL EM- ORY, North Ch., Lynn, Mass., i.	June 16	FAVOR, PAUL G., Littleton, Mass., o. i.	Oct. 27
CADY, GEORGE L., Pilgrim Ch., Dorchester, Mass., i.	Oct. 27	FEAST, HAROLD C., Crombie St. Ch., Salem, Mass., o.	Jan. 15
CAMPBELL, WALTER W., Rockport, Mass., i.	June 16	FISH, JOHN T., Peshtigo, Wis., i.	Dec. 1
CHAPMAN, HERBERT E., Waterville, Minn., o. i.	Sept. 29	FISHER, JAMES O., Calumet, Mich., o.	May 4
CHILDS, IRVING H., Deer- field, Mass., i.	May 27	FLANDERS, WALTER B., Waldo Ch., Brockton, Mass., i.	Oct. 27
CLAFLIN, A. H., Allegheny, Penn., i.	March 17	FOCHT, JOHN B., Plants- ville, Conn., i.	May 6
CLARK, GEORGE V., Mt. Zion Ch., Cleveland, Ohio, i.	Nov. 24	FOOTE, FREDERICK W., Mill- bridge, Me., o.	Sept. 9
CODELLA, PASQUALE, Wa- terbury, Conn., i.	Dec. 3	FOSS, WALTER, Plymouth Ch., Svracuse, N. Y., o.	Sept. 14
COLLINS, HOWARD W., Ma- chiasport, Me., o.	Oct. 13	FRIDFELT, JOEL, Swedish Ch., Orange, Mass., o.	Oct. 25
COMMONS, WALTER H., Sec- ond Ch., Westfield, Mass., o.	June 5	FRITZ, BAYMAN F., Young Memorial Ch., Brier Hill, N. Y., o. i.	July 9
COVELL, ARTHUR J., Roll- stone Ch., Fitchburg, Mass., i.	Jan. 29	FURUYA, CHOKICHI, First Ch., Los Angeles, Cal., o.	Oct. 20
CRAIG, EBER E., Edgartown, Mass., o.	Oct. 13	GIFFORD, ADDISON F., Pres- cott, Mass., o.	June 10
		GORTON, DEMPSTER D., Wrentham, Mass., i.	Nov. 16
		GRAMS, ERNEST, Hastings, Neb., o.	
		GRANT, JOHN H., First Ch., Elyria, Ohio, i.	Oct. 26
		GRIMES, HARRY, Windham, Conn., o.	Nov. 17
		GROSS, DANIEL I., Marsh- field, Mass., o. i.	June 24
		HABBERLY, R. C., Otis, Mass., o.	June 9

HAMLIN, CHRISTOPHER R., Randolph, Mass., <i>rec. p.</i>	Nov. 18	NESBIT, A. H., Park, Neb., <i>o.</i>	March 5
HANNUM, H. O., Holyoke, Mass., <i>i.</i>	Feb. 28	NEWELL, HENRY C., Demo- rest, Ga., <i>o.</i>	Oct. 15
HANSEN, W. A., Oto, Ia., <i>o.</i>	Oct. 8	O'NEILL, C. A., Seymour, Wis., <i>o.</i>	Dec. 29
HARJU, A. A., Central Ch., Worcester, Mass., <i>o.</i>	Nov. 5	O'NEILL, JOSEPH, Birnani- wood, Wis., <i>o.</i>	Dec. 30
HARRINGTON, C. E., Hollis- ton, Mass., <i>i.</i>	June 3	OSGOOD, ROBERT S., Prosp- ect Ch., Seattle, Wash., <i>rec. p.</i>	Oct. 28
HENRY, BERTRAM C., Tyngs- boro, Mass., <i>o. i.</i>	Sept. 16	PARKER, GEORGE LAW- RENCE, Crombie St. Ch., Salem, Mass., <i>i.</i>	Nov. 12
HILL, JESSE, Portland, Me., <i>i.</i>	March 27	PARRISH, H. O., Loomis, Neb., <i>o.</i>	July 14
HOPE, ARTHUR H., Middle- town, Conn., <i>o.</i>	Jan. 16	PARSONS, ST. CLARE, Ver- montville, Mich., <i>o.</i>	Dec. 15
HUSTED, ALBERT, Aurora, Ohio, <i>o.</i>	June 9	PEACOCK, CHARLES R., New Ipswich, N. H., <i>o.</i>	Aug. 1
IRVING, GEORGE, Clare- mont, Cal., <i>o. rec. p.</i>	Dec. 14	PEASE, CHARLES B. F., Quaker Hill, N. Y., <i>i.</i>	Sept. 11
JAMES, JOHN, Westfield, Ia., <i>o.</i>	July 30	PERCY, C. LISLE, Demorest, Ga., <i>o.</i>	Oct. 15
JANEWAY, FRANK L., Han- over, N. H., <i>i.</i>	March 9	PHILLIPS, JAMES G., Mit- tineague, Mass., <i>i.</i>	Nov. 18
JENKINS, AMBROSE E., Mt. Desert, Me., <i>o.</i>	June 11	PIERCE, JASON N., Puritan Ch., Brooklyn, N. Y., <i>i.</i>	Sept. 29
JOHNSON, A. W., Taylor, Neb., <i>o.</i>	April 24	PITZER, HARLAN H., Indian- apolis, Ind., <i>o.</i>	Jan. 29
JOHNSON, G. H., New Mil- ford, Conn., <i>i.</i>	May 26	PORTER, L. C., Brooklyn, N. Y., <i>o.</i>	March 18
JORDAN, A. H., First Ch., St. Louis, Mo., <i>i.</i>	April 3	PRENTISS, WILLIAM C., East Hartford, Conn., <i>i.</i>	June 25
JUELL, HANS C., Sanborn, No. Dak., <i>o.</i>	Oct. 1	PYCHE, HOWARD H., Camp- bell, Neb., <i>o.</i>	Feb. 13
KAHOOPII, J. K., Wailuku, Maui, T. H., <i>o.</i>	April 7	RAYMOND, FREDERICK W., Proctor, Vt., <i>rec.</i>	Dec. 30
KALOHELIANI, J. PAELI, Wailuku, Maui, T. H., <i>o.</i>	June 8	REED, LUCIUS F., Hyde Park, Mass., <i>i.</i>	ROBB, W. J., Atlantic Ch., St. Paul, Minn., <i>o.</i>
KNAPP, SHEPHERD, Wor- cester, Mass., <i>i.</i>	April 7	ROBINSON, EUGENE H., Clay, Ia., <i>o.</i>	Sept. 17
LATHROP, THEO. B., Plym- outh, Conn., <i>o. i.</i>	June 8	ROUNDY, RODNEY W., Hart- ford, Conn., <i>i.</i>	Feb. 25
LEAVITT, ASHLEY D., South Ch., Concord, N. H., <i>i.</i>	May 12	SANDERS, CHARLES H., Royalton, Wis., <i>o.</i>	Nov. 10
LESLIE, FRANCIS H., Niag- ara, N. Y., <i>o.</i>	April 29	SANDERSON, ROSS T., Lake- wood, Ohio, <i>o.</i>	Sept. 8
LEWIS, JOHN B., Huntington, Mass., <i>rec.</i>	June 16	SCHMINK, JOHN A., De- catur, Ill., <i>o.</i>	May 29
LILLBACK, JULIANA E., Fin- nish Ch., Quincy, Mass., <i>i.</i>	Feb. 13	SEYMOUR, CHARLES R., Mt. Vernon Heights, N. Y., <i>i.</i>	Feb. 27
LINABERRY, WILLIAM L., Philadelphia, Penn., <i>i.</i>	May 15	SHATTUCK, ANGELO E., Bound Brook, N. J., <i>o. i.</i>	Oct. 23
LUDGATE, JOSEPH C., Wheaton, Ill., <i>o.</i>	March 31	SHOEMAKER, C. D., Brim- field, Ill., <i>o.</i>	Oct. 27
LYNDE, CHARLES E., Man- chester, Ia., <i>o.</i>	March 3	SLADE, WILLIAM F., Second Parish Ch., Portland, Me., <i>i.</i>	Oct. 16
MACNAIR, WILLIAM M., Prospect St. Ch., Cambridge, Mass., <i>i.</i>	Nov. 18	SLIFER, ELL, Summer Hill, Ill., <i>o.</i>	June 16
MARTIN, HARRY S., Brook- field, Conn., <i>o.</i>	June 11	SMITH, FRED, Worthing, So. Dak., <i>o.</i>	Aug. 24
MATHIAS, PEARL E., Bridge- port, Conn., <i>o.</i>	July 9	SNOW, EVERARD W., Sec- ond Ch., Winsted, Conn., <i>i.</i>	June 16
MAURER, WASH. I., Bridge- port, Conn., <i>o.</i>	June 4	STERLING, WILLIAM, East Smithfield, Pa., <i>o.</i>	June 3
MAYNARD, HARRISON A., Topeka, Kan., <i>o.</i>	May 27	STETSON, OSCAR F., Sutton, Mass., <i>i.</i>	May 14
McBRIDE, ARTHUR A., Aus- tin, Minn., <i>o.</i>	May 15	STEVENS, CHARLES L., Phippsburg, Me., <i>o.</i>	March 27
McELVEEN, WILLIAM T., Evanston, Ill., <i>i.</i>	Oct. 1	STIMSON, CYRUS F., Water- ville, Me., <i>i.</i>	June 8
MERRIAM, FRANK N., Belle- ville Ch., Newburyport, Mass., <i>i.</i>	Jan. 21	STONE, OLIVER B., Ashkum, Ill., <i>o.</i>	Jan. 27
MERRICK, FRANK W., Faith Ch., Springfield, Mass., <i>i.</i>	Dec. 1	STRONG, WILLIAM V. D., Troy, N. Y., <i>i.</i>	Oct. 20
MESERVE, MARSHALL W., San Francisco, Cal., <i>o.</i>	Aug. 18	SWARTZ, JOEL, Maplewood, Mo., <i>i.</i>	Jan. 24
MILFORD, HARRY, Spring Brook, Wis., <i>o.</i>	Aug. 18	TARR, JAMES J. G., Glouces- ter, Mass., <i>i.</i>	Aug. 5
MOORE, EDWARD W., Wis- casset, Me., <i>o. i.</i>	March 3	TAYLOR, L. L., First Ch., Canandaigua, N. Y., <i>i.</i>	Jan.
MORSE, EDGAR L., Williams Bay and Fontana, Wis., <i>rec. p.</i>	June 30		
MURTFELDT, FRANK W., Broadway Tabernacle, New York, N. Y., <i>o.</i>	May 4		

TAYLOR, WILLIAM, Monson, Me., <i>o. i.</i>	June 5
THOMAS, C. N., River Edge, N. J., <i>i.</i>	Jan. 30
TOLBERT, R. B., Aquebogue, L. I., N. Y., <i>o.</i>	Sept. 24
TRESIDDER, J. F., Waukonda, So. Dak., <i>o.</i>	Aug. 24
TROWBRIDGE, JOHN P., West Groton, Mass., <i>i.</i>	June 24
TUTTLE, DANIEL, Pownal, Me., <i>o.</i>	Nov. 18
TUTTLE, W. W., Waucoma, Ia., <i>o.</i>	Dec. 8
URSIN, NICOLAI B., Clintonville, Wis., <i>o.</i>	Dec. 18
WACKER, FRIEDRICH J., Gackle, No. Dak., <i>o.</i>	Jan. 8
WALKER, DEAN A., West Ch., Andover, Mass., <i>i.</i>	May 28
WARNER, CHARLES C., Crookston, Minn., <i>i.</i>	Nov. 17
WATERS, WAYNE L., Grand Ledge, Mich., <i>o.</i>	Dec. 1
WILLARD, S. A., East Joplin Ch., Joplin, Mo., <i>o.</i>	Nov. 24
WILLIAMS, F. L., Fairview Ch., Lancaster, Wis., <i>o.</i>	Nov. 18
WILLIAMS, THOMAS A., Milton, Conn., <i>o.</i>	July 9
WILSON, GERHARDT A., Swampscott, Mass., <i>i.</i>	Nov. 5
WINSLOW, DANA E., Granville, No. Dak., <i>o.</i>	Oct. 7
WOODIN, HERBERT P., Auburn, Me., <i>i.</i>	March 10
WOODRUFF, LYLE D., Madison Ave. Ch., Cleveland, Ohio, <i>i.</i>	March 3
WYLAND, B., Sherman, Conn., <i>o. i.</i>	Oct. 3

#### MINISTERS MARRIED.

CALDERWOOD, CHARLES M., associate pastor, Church of Pilgrims, Brooklyn, N. Y., and Edyth Helen Hanscom, of Haverhill, Mass., June 22.
FAIRBANKS, HENRY, and Mary Etta Moulton, both of the Marathi Mission of American Board in Ahmednagar, Bombay Presidency, India, Nov. 17.
FRENCH, GEORGE W., of Holden, Me., and Mary E. Milligan, at Baillie, N. B., Oct. 7.
GROVER, DANA I., and Charlotte E. White, at Madison, Wis., June 24.
LATHROP, THEODORE BURGER, of Plymouth, Conn., and Blanche Mullen, of Plankinton, So. Dak., in Academy, So. Dak., Sept. 30.
ROGERS, D. MINER, and Mary Phelps Christie, at Palmer, Mass., May 29.
SANDERSON, ROSS W., and Mabel Burroughs, daughter of late Prof. G. S. Burroughs, of Oberlin Theological School, at Oberlin, Ohio, Aug. 12.
STAUB, ALBERT W., and Jane F. McIntosh, at Alda, Neb., June 9.
TURNER, L. A., and Georgia M. Gilbert, of Gottry, Okla., at Norman, Okla., Nov. 23.

#### DISMISSIONS.

BACHELER, FRANCIS P., Hockanum, Conn., Sept. 30.
--

BAKER, SMITH, Williston Ch., Portland, Me., March 27.
BERLE, ADOLPH A., Crombie St. Ch., Salem, Mass.
BISHOP, EDWIN W., South Ch., Concord, N. H., Jan. 31
BURNHAM, COLLINS G., First Ch., Chicopee, Mass., Sept. 21.
BUTLER, EDWARD P., Sunderland, Mass., Sept. 10.
CALDERWOOD, CHARLES M., Mianus Ch., Greenwich, Conn., June 2.
CARROLL, CHARLES W., Hough Ave. Ch., Cleveland, Ohio, Feb. 21.
CHILDS, IRVING H., Benson, Vt., March 10.
CONRAD, WILLIAM O., Rollstone Ch., Fitchburg, Mass., Jan. 29.
DAVIS, F. LINCOLN, Westville, Conn., Sept. 24.
DUMM, B. ALFRED, Stoneham, Mass., June 23.
GAYLORD, J. HOWARD, W. Brookfield, Mass., March 31.
GOODSPEED, FRANK L., First Ch., Springfield, Mass., Oct. 2.
GRANT, JOHN H., Meriden, Conn., June 30.
HORNER, JOHN W., First Ch., Revere, Mass., Dec. 17.
HOYT, HENRY N., Hyde Park, Mass., Jan. 29.
JOHNSON, GEORGE H., Swampscott, Mass., Feb. 24.
KENNEDY, DANIEL R., Needham, Mass., March 26.
LEAVITT, ASHLEY D., Willimantic, Conn., Feb. 25.
MacNAIR, WILLIAM M., Mansfield, Mass.
MARSTON, PERCIVAL F., Lewiston, Me.
McDUFFEE, CHARLES B., Windham, Conn., Feb. 25.
McELVEEN, WILLIAM T., Shawmut Ch., Boston, Mass., April 10.
MERRICK, FRANK W., West Roxbury, Mass.
MILES, HARRY R., Center Ch., Brattleboro, Vt., Oct. 12.
MOORE, JOHN K., Central Ch., Orange, Mass., Oct. 9.
MUDIE, HOWARD, Second Parish Ch., Portland, Me., April 24.
PIERCE, ALBERT F., Campello, Mass., Dec. 22.
PIERCE, JASON N., New Haven, Conn., March 28.
PRATT, D. BUTLER, Faith Ch., Springfield, Mass., March 31.
REED, LUCIUS F., Bethany Ch., Montpelier, Vt., Aug. 31.
RICE, WALTER, Agawam, Mass., June 12.
SKEELE, ARTHUR F., First Ch., Painesville, Ohio, March 17.
SMITH, ALBERT D., Northboro, Mass., June 23.
SPANGLER, ALPHEUS M., Mittineague, Mass., April 24.
STOWE, CHARLES E., Bridgewater, Mass., Dec. 2.
THORP, WILLARD B., South Ch., Chicago, Ill., Sept. 15.
TROWBRIDGE, JOHN P., North Rochester, Mass., April 21.
WAGNER, WALTER A., South Ch., Pittsfield, Mass., Dec. 17.
WILLISTON, MARTIN L., Barrington, R. I., Sept. 24.
WYCKOFF, J. L. R., Woodbury, Conn., Oct. 21.

## NECROLOGY.

BRIEF BIOGRAPHIES OF CONGREGATIONAL MINISTERS  
WHO DIED IN THE YEAR 1908.

Names starred (\*) are not summarized.

\* **ARNOLD, SETH ATWOOD**, son of Stephen S. and Mary (Whitehead) Arnold, was born in Delaware, Ohio, Feb. 16, 1839. Was educated at Iowa College and Union Park Theological Seminary, Chicago, graduating in 1872. Ordained at Wauponsee Grove, Ill., in 1871 (before graduating from seminary). Pastorates: Pastor, Wauponsee Grove, Ill., 1871-75; pastor, Wittensburg, Ia., 1875-81; pastor, Garden Prairie and Kelley, Ia., 1881-87; pastor, New Providence and Midland, Ia., 1887-89; pastor, Jewell Junction, Ellsworth and Lincoln, Ia., 1889-90; pastor, Polk City, Ia., 1891-92; without charge, 1892-93; pastor, Clay, Ia., 1894-98; pastor, Wittensburg, Ia., 1898-1901; pastor, Clackamas, Ore., 1901-02; pastor, Vancouver, Wash., 1902-03; without charge, Vancouver, Wash., 1903 until death. Married, 1865, Washington, Ia., Milcinia, daughter of Isaiah and Isabella Elliott. Seven children, living. Died Feb. 15, 1907, Vancouver, Wash., of heart failure and dropsy, aged 67 years, 11 months, 27 days.

**ATKINSON, JOHN LAIDLAW, D.D.**, was born in Yorkshire, England, Aug. 12, 1842. Was educated at Retford, England, and Chicago Theological Seminary, class of 1869. Ordained at Iowa Falls, Ia., Sept. 1, 1869. Was engaged in home missionary work in Iowa until 1873, when he went to Kobe, Japan, under the A. B. C. F. M., where he remained the rest of his life. Married, July 29, 1869, at Dubuque, Ia., Carrie Electa Guernsey, daughter of Rev. Jesse Guernsey, who died in 1906. Six children, living. Died Feb. 17, 1908, at Kobe, of heart trouble, aged 65 years, 6 months, 5 days.

**AVERY, FREDERICK DENISON**, son of Henry William and Betsey (Denison) Avery, was born in Groton, Conn., Oct. 30, 1818. Was educated at Classical School, New Haven, Conn. (not now in existence), Yale College, 1844, and Yale Divinity School, 1847. Ordained by Congregational council, at Columbia, Conn., June 11, 1850. Pastorate: Pastor, Columbia, Conn., 1850-95; pastor emeritus, Columbia, Conn., 1895 until death. Officers held: Moderator of General Association of Connecticut, 1880; member Connecticut House of Representatives, 1885. Publications: Historical Discourse, 23 pp., 1867, Hartford; Centennial Address to the Tolland Association, 25 pp., 1889, Rockville. Married, March 12, 1849, at New Haven, Conn., Julia S. Smith, daughter of Roswell and Phebe Smith, deceased. Married, May 18, 1857, at Hagaman's Mills, N. Y., Charlotte Manny, daughter of Benjamin and Barbara Manny, who survives him. Two children, one living. Died Feb. 26, 1908, at East Hartford, Conn., of diabetes and advanced age, aged 89 years, 3 months, 25 days.

BARNARD, PLINY FISK, son of Ebenezer and Experience (Childs) Barnard, was born in Waitsfield, Vt., Nov. 9, 1820. Was educated at Jericho Academy and Montpelier Academy, Dartmouth College, and Bangor Theological Seminary. Was ordained at Richmond, Me., in 1847. Pastorates: Pastor, Richmond, Me., 1846-56; pastor, Williamstown, Vt., 1856-70; pastor, West Hampton, Mass., 1870-73; pastor, Westminster, Vt., 1873-80; resided in Ashburnham, Mass., 1880-83; pastor, South Royalston, Mass., 1881-83; pastor, Wendell, Mass., 1883-89; resided in Westminster, Vt., 1890-95; pastor, Dummerston, Vt., 1895-98; without charge, Westminster, Vt., 1898 until death. Married, Nov. 4, 1846, at Berlin, Vt., Julia, daughter of Rev. James and Betsey (Perrin) Hobart, who died July 12, 1908. Eight children, five living. Died May 28, 1908, at Westminster, Vt., of old age, age 87 years, 6 months, 19 days.

BENNETT, JOSEPH HAYDEN, son of Rev. William Parmenter and Harriet Irene (Blodgett) Bennett, was born in Mason City, Ia., Jan. 13, 1873. Graduated from Doane College, 1893; Andover Seminary, 1901. Ordained at Avoca, Neb., Oct. 8, 1901. Pastorates: Avoca, Neb., 1901-04; Clay Center, Neb., 1904-06; Farnum and Stockville, Neb., 1906-07; Farnum, Neb., 1907 until death. Married, Sept. 28, 1904, Hay Springs, Neb., Mattie Louise Knapp, daughter of Rev. Washington and Carrie (Dennis) Knapp, who survives him. One child, living. Died March 17, 1908, at Farnum, Neb., of acute dysentery, aged 35 years, 2 months, 4 days.

BINGHAM, HIRAM, D.D., son of Rev. Hiram Bingham, was born in Honolulu, T. H., Aug. 16, 1831. Graduated from Yale College, 1853. Spent a year and a half at Andover Seminary. Ordained Nov. 9, 1856. Pastorates: Foreign missionary, Ascension Islands, Micronesia, 1857; Apiang, 1857-65; commander of missionary packet *Morning Star*, 1866-68; foreign missionary, Apiang, 1868-76; Honolulu, 1876 until death. Degree conferred: D.D., Yale College, 1893. Married, Nov. 18, 1856, at Northampton, Mass., Minerva Clarissa Brewster, daughter of Jonathan and Clarissa (Allen) Brewster. Died Oct. 25, 1908, at the Johns Hopkins Hospital, Baltimore, Md., of heart failure, the result of an operation, aged 77 years, 2 months, 9 days.

BLAKESLEE, ERASTUS, son of Joel and Sarah Maria (Mansfield) Blakeslee, was born in Plymouth, Conn., Sept. 2, 1838. Attended Williston Seminary, Easthampton, Mass., 1859; Yale College, 1863; and Andover Theological Seminary, 1879. Ordained by a council of churches at Greenfield, Mass., Feb. 11, 1880. Pastor, Second Church, Greenfield, Mass., 1880-83; pastor, Second Congregational Church, Fairhaven, Conn., 1883-87; pastor, First Church, Spencer, Mass., 1887-92. Military offices: second lieutenant and adjutant, 1st Connecticut Cavalry Volunteers, 1861; captain, 1st Connecticut Cavalry Volunteers, 1862; major, 1st Connecticut Cavalry Volunteers, 1863; lieutenant-colonel and colonel, 1st Connecticut Cavalry Volunteers, 1864; brevet brigadier-general, 1865; commander Andrew Foote Post, G. A. R., New Haven, Conn., 1868; senior vice-commander, Loyal Legion, Massachusetts Commandery, 1900. Was president of first state (Conn.) Christian Endeavor Union, 1886-87; associate member Victoria Institute, London; Council, Religious Education Society, 1904-08. Publications: Brief History 1st Connecticut Cavalry Volunteers, 1889, published in Hartford, Conn.; 160 vols. Bible Study Union (or Blakeslee) Sunday School Lessons, 1891-1908, published in Boston, Mass. Married, March 30, 1865, in New Haven, Conn., Mary Goodrich North, daughter of John Goodrich and Elizabeth (Dickin-

son) North. Five children, four living. Died at Brookline, Mass., July 12, 1908, of pernicious anæmia, aged 69 years, 10 months, 10 days.

BLANCHARD, JOHN T., D.D., son of Thomas and Sarah (Brown) Blanchard, was born in Battle Creek, Mich., Nov. 14, 1853. Attended Olivet College, Michigan. Ordained by Congregationalists at Huntsburg, Ohio, Jan. 3, 1883. Pastorates: Huntsburg, Ohio, 1881-86; Monticello, Ia., 1886-89; Webster City, Ia., 1889-95; Covenant Church, Chicago, Ill., 1895-97; New England Church, Aurora, Ill., 1897-1902; field secretary for Olivet College, 1902-06; pastor, Sloan, Ia., 1907 until death. Degree conferred: D.D., by Olivet College, in 1896. Married, Jan. 3, 1882, at St. Louis, Mich., Carrie C. Chapel, daughter of George E. and Amelia E. (Horton) Chapel, who survives him. Four children, two living. Died Oct. 13, 1908, at Sloan, Ia., of pernicious anæmia, aged 54 years, 10 months, 30 days.

BOARDMAN, CHARLES PARSONS, son of George B. and Helen M. (Parsons) Boardman, was born in Watertown, N. Y., Oct. 5, 1859. Attended Rochester (N. Y.) High School, and Olivet (Mich.) College. Was ordained at Magnolia, Ia., May, 1889. Pastorates: Magnolia, West Burlington, Humboldt, Webster City, Marshalltown, and Red Oak, all in Iowa; 38th Street Congregational Church, Minneapolis, Minn., of which he was pastor at the time of his death. Married, July 30, 1884, in Franklin, N. Y., Florence, daughter of James B. and Helen E. (Frear) Banker, who survives him. Six children, living. Died Sept. 29, 1908, at Minneapolis, Minn., of heart failure, aged 48 years, 11 months, 24 days.

BOYNTON, GEORGE MILLS, D.D., son of John and Louisa (Boutelle) Boynton, was born in Brooklyn, N. Y., May 13, 1837. Educated at Yale College, 1858, and Union Theological Seminary, 1860-63. Ordained to the Presbyterian ministry, Oct. 28, 1863. Pastorates: (Pres.) pastor, Riverdale, N. Y., 1863-67; (Cong'l) Guilford, Conn., 1868-72; Newark, N. J., 1872-80; Boston, Mass., 1880-88; associate secretary of Sunday-School and Publishing Society, Boston, Mass., 1888; in 1889 became general secretary until 1905; missionary secretary until 1907, when he resigned from active work. Received degree of D.D. from Middlebury College, Vt., 1888. Was a contributor to the volume of Monday Club Sermons, and wrote several volumes, including "The Model Sunday School," "The Pilgrim Pastor's Manual," and "The Congregational Way." Married, June 1, 1864, Brooklyn, N. Y., Julia H., daughter of Silvanus and Elizabeth (Hoyt) Holmes, who survives him. Four sons, living. Died May 17, 1908, in Boston, Mass., of paralysis, aged 71 years, 4 days.

BROAD, LEWIS PAYSON, D.D., son of Lewis and Martha B. (Sawin) Broad, was born in Ashland, Mass., Dec. 7, 1840. Educated at high school, Natick, Mass., 1856-59; Yale College, 1859-61; Andover Theological Seminary, 1870-73. Ordained at Templeton, Mass., Sept. 3, 1873. Pastorates: Baldwinville, Mass., 1873-77; acting pastor, Paola, Kan., 1877-83; general missionary for Kansas, 1883-87; superintendent home missions, 1888-1900; secretary Kansas Congregational Home Missionary Society until January, 1902, when he began speaking for home missions in all parts of the country. Married, Sept. 23, 1868, Boston, Mass., Charlotte Brown, daughter of Rev. Erastus Darwin and Harriet J. (Fisk) Moore, who died July 30, 1871. Married, Aug. 1, 1900, Newfane, Vt., Mrs. Harriet S. Caswell, widow of Lemuel E. Caswell, of Boston, Mass., and daughter of Rev. Joseph Sylvester Clark, D.D., and Harriet B. Bourne, who survives him. Died March 12, 1908, Atlanta, Ga., of paralysis, aged 67 years, 3 months, 5 days.

\*BROWN, J. FLETCHER. Ordained, May 3, 1874. Pastorates: Pastor, Los Angeles, Cal., 1893-95; pastor, Needles, Cal., 1895-96; without charge, Needles, Cal., 1896-97; pastor, Needles, 1897-98; pastor, Los Alamitos, Cal., 1898-1902; without charge, Los Alamitos, Cal., 1902-04; without charge, Compton, Cal., 1904 until death. Died at Healdsburg, Cal., Dec. 3, 1907, of heart failure.

\*CAMPBELL, WILLIAM, son of William and Lousina (Wright) Campbell, was born in Verona, N. Y., May 20, 1839. Educated at the public schools, in his home district in Cedar Creek, Mich. Ordained by United Brethren, at Waterloo, Mich., September, 1880. Pastorates: Prior to ordination served United Brethren churches in Michigan, 1875-77; Dover Circuit, Mich., 1877-79; Caseo, Mich., 1879-80; Woodland, Leslie, and Athens, from 1880-86; then transferred conference relation to St. Joseph Conference, Indiana, where he served four years, returning to Michigan in 1880. For the next three years served the church as presiding elder. Married, Aug. 25, 1875, at Maple Grove, Mich., Margaret McKelvey, daughter of Johnston and Sarah (Berry) McKelvey, who survives him. One adopted daughter, living. Died April 26, 1904, at Hastings, Mich., of paralysis; aged 64 years, 11 months, 6 days.

\*COKELY, BENJAMIN F. Ordained, 1893. Pastorates: Installed, Southbury, Conn., Oct. 25, 1893; pastor, Galesburg, Ill., 1894-97; pastor, Buda, Ill., 1897-99; without charge, Galesburg, Ill., 1899-1900; pastor, Perry, Ia., 1900-04; without charge, Galesburg, Ill., 1904 until death. Died at Galesburg, Ill.

CUNNINGHAM, JOHN, son of Joseph and Jane (Scott) Cunningham, was born in Market Harborough, Leicestershire, England, Jan. 12, 1820. Attended a private school for boys in England. Attended Oberlin College. Was ordained at New York City, N. Y., in 1848. Pastorates: Boonton, and Paterson, N. J., from 1848 to 1852; Winchester Center, Conn., 1853; Globe Village, Mass., 1854; Penn Yan, N. Y., 1855-56; Gainesville, N. Y., 1856-66; Sweden Center, N. Y. (Pres.), 1866-76; St. Joseph, Mich., 1876-77; West Groton, N. Y., 1877-1900. Publications: *Reminiscences of a Long Pastorate*, published at Phœnix, N. Y.; *The Bible in These Days*, published at Groton, N. Y.; *Farewell Sermon*, published at Groton, N. Y.; *A Brother's Memories*, published in "Memories of Jane Cunningham Cooly," Jennie June, published by G. P. Putnam's Sons, New York and London, 1904; occasional sermons and addresses. Married, in 1847, in Poughkeepsie, N. Y., Adeline Laura Turner, who died in 1854. Married, April 18, 1855, at Canterbury, Conn., Frances Murdock Kinne, daughter of Deacon William and Eliza (Evans) Kinne, who survives him. Three children, one living. Died Dec. 19, 1908, at Rochester, N. Y., of degeneration of the tissues of the heart, aged 88 years, 11 months, 7 days.

CURTIS, GILBERT ALLEN, son of Elisha and Ludia L. Curtis, was born in West Stockbridge, Mass., April 25, 1848. Was educated at Williams College and Hartford Theological Seminary, graduating in 1877. Ordained, at Mineville, N. Y., May 9, 1876. Pastorates: Preached one year at West Hartland, Conn., before he was ordained; pastor, Mineville, N. Y., 1876-77; pastor, South Hartford, N. Y., 1877-79; pastor, Lebanon, N. Y., 1880-82; pastor, Willsboro, N. Y., 1882-85; without charge, Willsboro, N. Y., 1885-86; pastor, Colebrook, N. H., 1886-87; pastor, Meredith, N. H., 1887-92; without charge, Housatonic, Mass., 1892-93; pastor, Andover, Conn., 1893-96; pastor, West Granville and Tolland, Conn., 1900-01; pastor, West Newbury, Vt., 1902-03; without charge, at Mittineague, Mass., 1903-05;



pastor, Chester, Mass., 1905-06; without charge, Mittineague, Mass., until death. Married, Sept. 20, 1873, at Rockville, Conn., Elbertine S. Fuller, daughter of James W. and Adeline C. (Buck) Fuller. Two children, living. Died July 17, 1908, at Mittineague, Mass., of apoplexy, aged 60 years, 2 months, 22 days.

DODGE, JOHN EDWARDS, son of John and Ann S. (Godfrey) Dodge, was born in Waldoboro, Me., Oct. 8, 1850. Attended Wilbraham Academy, 1868; was occupied in Christian Association work, 1868-80; was pastor of church at Paxton, Mass., 1880; licensed by Worcester Central Association, 1881; ordained at Paxton, Mass., Sept. 25, 1883. Pastorates: Paxton, Mass., 1880-87; Sterling, Mass., 1887-93; Lake View Church, Worcester, Mass., 1893-96; Adams Square Church, Worcester, Mass., 1897-1900; West Boylston, Mass., 1901-06; Kahului, Hawaii, 1906-07. Married, Oct. 12, 1876, at Hebron, Conn., Emma J. Backus, daughter of Ezra L. and Jane (Bears) Backus, who died in 1901. Married, in Somerville, Mass., Jan. 4, 1908, Fannie E. Ewell, of Westboro, Mass., who survives him. Two sons, living. Died May 6, 1908, at Westboro, Mass., of cancer, aged 57 years, 6 months, 28 days.

DOLE, SYLVESTER RUDD, son of Salmon Wright and Selima (Rudd) Dole, was born in Sheldon, Wyoming County, N. Y., Sept. 12, 1830. Received private instruction in theology under Rev. Phineas Blakeman. Ordained at Vienna, Grundy County, Ill., Nov. 16, 1864. Pastorates: Vienna, Ill., 1864-67; Wauponsee, Ill., 1868-71; Ross Grove, Ill., 1871-74; Crete, Ill., 1874-1878; Libertyville, Ill., 1878-80; Ivanhoe, Ill., 1880-82; Rollersville, Ohio, 1882-85; Sylvania, Ohio, 1885-87; Kelloggsville, Ohio, 1887-89; Kirtland, Ohio, 1889-92; Parkman, Ohio, 1892-97; Edinburg, Ohio, 1897-99; without charge, Edinburg, Ohio, 1899-1900; without charge, Ravenna, Ohio, 1900-04; without charge, Mansfield, Ohio, 1904 until death. Married, July 27, 1852, Charlemont, Mass., Clarissa Adeline, daughter of Samuel Phipps, who died Jan. 11, 1853. Married, April 2, 1857, at Jericho, Kane County, Ill., Annis A., daughter of Elephus and Catherine (Carpenter) Fitch, who survives him. Six children, five living. Died Feb. 19, 1908, at Mansfield, Ohio, of old age, aged 77 years, 5 months, 7 days.

DUNHAM, WARREN NELSON, son of Jesse and Lucy (Davidson) Dunham, was born in Milton, Vt., Nov. 20, 1822. He studied medicine and practiced for several years. Studied theology and preached for a time in the Episcopal Church. Ordained, Episcopal, at Louisville, Ky., in 1868. Pastorates: Pastor, Larchwood, Ia., 1888-89; Berwick, Ia., 1889-90; Newton, Ia., 1890-94; Kellogg, Ia., 1894-95; Gem Point, Ia., 1895-96; without charge, Creston, Ia., 1896-97; pastor, Cheyenne, Wyo., 1897-1900; without charge, Cheyenne, Wyo., 1900 until death. Married, Aug. 16, 1852, at New Britain, Conn., Julia Watson Burritt, daughter of Elijah and Ann (Watson) Burritt, deceased. Married, Jan. 1, 1866, Lydia Downing, of Germantown, Ky., who survives him. Six children, four living. Died July 14, 1908, at Cheyenne, Wyo., of old age, aged 85 years, 7 months, 25 days.

\* DYCKMAN, SAMPSON B., was born in Westchester County, N. Y., in 1829. Ordained as Congregationalist at Neosho Falls, Kan., Aug. 12, 1891. Pastorates: Pastor, Valeda, Kan., 1891-92; Chanute, Kan., 1892-94; without charge, 1894-95; without charge, Neosho Falls, Kan., 1895-96; pastor, Neosho Falls, Kan., 1896-98; without charge, Neosho Falls, Kan., 1898 until death. Died at Neosho Falls, Kan.

\*EDSON, HENRY KINGMAN, son of Noah and Huldah (Kingman) Edson, was born in Hadley, Mass., Oct. 5, 1822. Attended Hopkins Academy, Hadley, Mass., 1837-40. Graduated from Amherst College, 1844. Studied theology with Rev. John Woodbridge, D.D., Hadley, Mass.; attended Union Seminary a few weeks, 1849; Andover Seminary, 1850-51; Hartford Seminary, 1851-52. Ordained by Grinnell Association, Grinnell, Ia., April 25, 1881. Pastorates: Supply, Westhampton, Mass., summer, 1852; principal, Denmark Academy, Ia., 1852-79; in Europe, 1878-79; professor of pedagogy, Iowa College, 1879-92; without charge, 1892 until death. Married, Aug. 30, 1852, New York Mills, N. Y., Mrs. Celestia Kirk Maynard, daughter of Joseph Kirk, deceased. Married, March 20, 1891, Portland, Me., S. Lizzie Scamman, daughter of William and Hannah (Smith) Scamman, of Saco, Me., One son, living. Died March 13, 1906, Grinnell, Ia., of heart trouble, aged 83 years, 5 months, 8 days.

\*EVANS, JOHN MYRNACH, was born at Llanfyrnach, South Wales, in 1832. Ordained in 1870. Soon after coming to Cleveland, Ohio, took up the work of the ministry, supplying the Lake Shore Welsh Church, on St. Clair Street. Remained there but a short time. In connection with his business, supplied the Welsh churches of Coalburg, Hubbard, Mineral Ridge, Tallmadge, Akron, in Ohio. His wife died in 1898. A daughter and three grandchildren survive him. He died at Cleveland, Ohio, May, 1907.

EVEREST, CHARLES HALL, D.D., son of Frederick W. and Lucy (Hall) Everest, was born in New Lebanon, Columbia County, N. Y., Feb. 14, 1837. Graduated from Amenia Seminary, Amenia, N. Y., 1856; Williams College, Williamstown, Mass. (entered Sophomore), 1859; Union Theological Seminary, New York City, 1862. Ordained by council of Congregational churches at Plymouth Church, Brooklyn, N. Y., January, 1862. Pastorates: Pastor, Owego, N. Y., 1862-63; pastor installed, Puritan Church, Brooklyn, N. Y., 1865-77; pastor installed, Plymouth Church, Chicago Ill., 1877-1882; stated supply at First Church, Norwalk, Conn., and Meriden, Conn., 1882-85; pastor, First Church, Newark, N. J., 1885-87; supply, West Presbyterian Church, New York City, 1887-88; supply, First Church, Montclair, N. J., and First Church, Norwalk, Conn., 1888-89; pastor, Grove Street Church, East Orange, N. J., 1890-1900; acting pastor, First Church, Washington, D. C., 1906-07. Received degree of D.D. from Maryville College, Tenn., 1885. Was commissioner, New West Education Commission, 1882; one of the three trustees of Armour Fund, which endowed Armour Institute, Chicago. Married, Feb. 11, 1862, at Hartford, Conn., Louisa M. Wadhams, daughter of Moses and Louisa M. Wadhams, who survives him. Two children, living. Died June 10, 1908, at Brooklyn, N. Y., of gastritis, aged 71 years, 3 months, 26 days.

FULLER, HOMER TAYLOR, PH.D., D.D., son of Sylvanus and Sarah Maria (Taylor) Fuller, was born in Lempster, N. H., Nov. 15, 1838. Attended Kimball Union Academy, Meriden, N. H., 1859; Dartmouth College, 1864; Andover Theological Seminary, two years, 1866-68; graduated from Union Seminary, New York, 1869. Ordained by the Winnebago, Wis., Association, at Fond du Lac, Wis., Jan. 19, 1870. Pastorates: Acting pastor, Congregational Church, Peshtigo, Wis., 1869-71; principal, Fredonia (N. Y.) Academy, 1864-67; principal, St. Johnsbury (Vt.) Academy, 1871-82; president, Worcester (Mass.) Polytechnic Institute, 1882-94; president, Drury College, 1894-1904; without charge, Fredonia, N. Y., 1905 until death. Received degree of PH.D., from Dartmouth College, 1880; D.D.,

Iowa College, 1898. Offices held: Corporate member, A. B. C. F. M., 1896. Publications: "Effects of Drought and Winds on Alluvial Deposits in New England," 2 pp., 1892, Rochester, N. Y., Bull. Geol. Soc. Amer., Vol. 3; "The Progress of Technical Education," a Quarter Century Review, 30 pp., Worcester, 1894; "The Modern American College," an inaugural address, Springfield, Mo., 23 pp., 1894. Married, June 15, 1870, at Fredonia, N. Y., Amoretta Jones, daughter of John and Mary (Breese) Jones. Three children, living. Died Aug. 14, 1908, at Saranac Lake, N. Y., of pulmonary tuberculosis, aged 69 years, 8 months, 30 days.

GIDDINGS, SOLOMON PAINE, son of Solomon and Martha (Paine) Giddings, was born in East Poultney, Vt., Dec. 2, 1812. Attended Castleton Seminary; Middlebury College; Yale Theological Seminary, 1839-41; Lane Theological Seminary, 1842. Ordained at East Poultney, Vt., in 1842. Pastorates; Clarendon, Vt.; Curtisville, Mass.; Fair Haven, Vt.; Springfield, Vt.; Royalston, Vt.; Salisbury, Vt.; later in Illinois. He went to Washington, D. C., in 1863. Was one of the founders of the First Congregational Church, and a deacon for many years; later he preached in various places in the North. Married, in 1842, in New Haven, Conn., Mary E. Hotchkiss, daughter of Wooster and Mary Loring (Bass) Hotchkiss. Four children, two living. Died Aug. 29, 1908, in Washington, D. C., of cerebral hemorrhage, aged 95 years, 8 months, 27 days.

GRAY, JOHN. Ordained in 1860. Pastorates: Pastor, Wahoo, Neb., 1879-81; pastor, Columbus, Neb., 1881-83; pastor Avoca, Ia., 1883-86; pastor Parkersburg Ia., 1886-89; pastor, Sergeant Bluffs, 1889-94; pastor, Sibley, Ia., 1894-95; pastor, Howard, So. Dak., 1897-1900; without charge, Butte, Neb., 1900. Died Dec. 7, 1908, at Naper, Neb.

\*GREEN, CHARLES E., son of Loren and Charott (Smith) Green, was born at Dekalb, N. Y., Sept. 23, 1844. Ordained, July 10, 1891, at Morristown, N. Y. Pastorate: Pastor, Morristown, N. Y., 1891 until death. Twice married. First marriage, Feb. 23, 1892, at Dekalb, N. Y., Maria C. Stacy, daughter of Peltish and Jerusha (Tanner) Stacy. Second marriage, Feb. 1, 1893, at Hammond, N. Y., to Christina Bell, daughter of James and Anna (Campbell) Bell. Two children, living. Died, June 19, 1907, at Morristown, N. Y., of pneumonia, aged 62 years, 8 months, 26 days.

\*GRISWOLD, A. LINLEY, was born in Jefferson County, N. Y., March 19, 1853. Received a common-school education and attended the high school at Galesburg, Mich. Licensed by United Brethren Church in 1881. Ordained in the Congregational Church, Grandville, Mich., May 7, 1892. In 1896 was called to churches at Custer and Tallman, Mich. In 1897 returned to Grandville, where he remained three years. In August, 1900, was stricken with paralysis, and was obliged to give up work. Married Mary E. Wait, of Orangeville, Mich., in July, 1875. Three children, living. Died at New Era, Mich., April 19, 1906, of paralysis, aged 53 years, 1 month.

\*HALL, SAMUEL A. Ordained, 1861. Without charge, Boonesboro, Ia., 1891-1901; without charge, at Netawaka, Kan., 1901 until death.

HATCH, REUBEN, son of Azel and Rhoda (Williams) Hatch, was born in Alstead, N. H., June 3, 1814. Was educated at the district school, Alstead, N. H., and the Preparatory Department of Oberlin College. Graduated from Oberlin College in 1843, and Oberlin Theological Seminary in 1846. Ordained at Windham, Vt., Jan. 1, 1850. Pastorates: Pastor, Olivet, Mich., 1844-46; supply, Windham, Vt., 1849; pastor, Windham, Vt., 1850-51;

pastor, York, Ohio, 1851-55; pastor, Union City, Mich., 1856-59; pastor, Richfield, Ohio, 1860-63; pastor, Benzonia, Mich., 1863-66; pastor, Traverse City, Mich., 1866-72; pastor, Chatham, Ohio, 1872-76. From 1876 had charge of the woman's boarding-house hall at Oberlin College. Publications: Bible Servitude Re-Examined, vi-284 pp., Applegate & Co., Cincinnati, 1862. Several sermons printed in Oberlin *Evangelist* and later in pamphlet form. Married, Dec. 16, 1846, at Hudson, Ohio, Almira Kilbourn, daughter of Asabel and Sophronia (Curtis) Kilbourn, who died in 1859. Married, April 10, 1860, in York, Ohio, Marion J. Pierce, daughter of Thompson and Harriet (Little) Pierce, who died Oct. 26, 1908. Eleven children, four living. Died June 4, 1908, at Oberlin, Ohio, of angina pectoris, aged 94 years, 1 day.

HAWKS, THERON HOLBROOK, D.D., son of Calvin Bingham and Cordelia (Butler) Hawks, was born in Charlemont, Mass., Oct. 24, 1821. Educated at school at Buckland, Mass., Williams College, Union Seminary. Ordained by a Congregational council at West Springfield, Mass., March 7, 1855. Pastorates: Pastor installed, First Church, Springfield, Mass., 1855-61; pastor installed, Second (Pres.) Church, Cleveland, Ohio, 1861-68; pastor installed, First (Cong'l) Church, Marietta, Ohio, 1869-83. Degree conferred: D.D., by Williams College, 1864. Offices held: Trustee of Mt. Holyoke College, 1858-61; of Western Reserve College, 1865-69; of Marietta College, 1871-85; was a corporate member of A. B. C. F. M., 1871-94; moderator of Ohio Congregational Conference, 1870. Publications: Sermons: The Sunday School, the Family, and the Church, 1865. Married, June 5, 1855, at New York, N. Y., Mary Oakes Hoadley, daughter of David and Mary Oakes (Hotchkiss) Hoadley, who survives him. Five children, three living. Died Nov. 19, 1908, at Springfield, Mass., of cerebral hemorrhage, aged 87 years, 25 days.

HAYNES, ARTEMAS JEAN, son of Mark Hopkins and Olive Adelma Haynes, was born in West Trenton, Me., April 19, 1869. Educated at Bucksport Academy, Harvard College and University of Colorado, and Boston University Theological School. Ordained at Harwich, Mass., 1894. Pastorates: Harwich Congregational Church, 1894-96; without charge, Cambridge, Mass., 1896-97; pastor, Plymouth Church, Chicago, Ill., 1897-1901; pastor, United Church, New Haven, Conn., 1901 until death. Degree conferred: M.A., Yale University, 1904. Publications: Social and Religious Ideals, Charles Scribner's Sons, New York, 1907. Married, Oct. 3, 1896, at Harwich, Mass., Bertha Snow, daughter of George H. and Ellen F. Snow, who survives him. Two children, living. Died July 17, 1908, at Harwich, Mass., by drowning, aged 39 years, 2 months, 29 days.

HAYWARD, SILVANUS, D.D., son of Deacon Amherst and Sarah (Fish) Hayward, was born in Gilsum, N. H., Dec. 3, 1828. Received private training until he went to Dartmouth College, graduating in 1853. Ordained at Dunbarton, N. H., Oct. 9, 1861. Was principal of Francetown Academy, 1853-56; M'Indoes Falls Academy, Barnet, Vt., 1856-58; Pembroke Academy, 1858-59; assistant teacher, Kimball Union Academy, Meriden, 1859-60; teacher natural sciences at Appleton Academy, New Ipswich, until 1861; pastor, Dunbarton, N. H., 1861-66; pastor, South Berwick, Me., 1866-73; professor of mathematics, Nashville, Tenn., 1873-75; pastor, Gilsum, N. H., 1875-79; without charge, Globe Village, Southbridge, Mass., 1881 until death. Degree conferred: D.D., Dartmouth College, 1903. Was chairman of the Southbridge School Board for fifteen years. Publications: Many books,

pamphlets, poems, and sermons; History of Gilsum, N. H., published by J. B. Clarke & Co., Manchester, 468 pp., 1881; History of Rochester, N. H., published by Franklin McDuffee, Esq., 688 pp., 2 vols., 1892. Married, at Middleboro, Mass., Harriot Elvira Eaton, daughter of Ziba and Jedidah (Washburn) Eaton, who died March, 1890. Married, Dec. 17, 1891, at Berwick, Me., Lucy A. Keays, daughter of Love and Hannah (Goodwin) Keays, who survives him. Five children, one living. Died Sept. 1, 1908, at Southbridge, Mass., of inflammation of the bladder and general breaking down of old age, aged 79 years, 8 months, 28 days.

HESS, HENRY, son of Carl Valentine and Anna Katherine (Moehl) Hess, was born in Ellingshausen, Hussia, Germany, Sept. 15, 1840. Studied under his father; studied theology under Rev. J. J. Brecht and Rev. John Kilian. Ordained by a German Congregational council at Giard, Clayton County, Ia., May 25, 1864. Pastorates: Fort Atkinson and New Hampton, Ia., 1867-92; without charge, Niobrara, Neb., 1892-98; pastor, Niobrara, Neb., 1898-1900; pastor, Alvord, Neb., 1900-01; pastor, Monovi, Neb., 1901-03; pastor, Butte, Neb., 1903-05; without charge, Butte, Neb., 1905 until death. Publications: In 1882 founded *Der Kirchenbote*, official organ of German Congregational Churches of United States of America. Married, in 1864, at Clayton Center, Ia., Mary Spellman. Married, Feb. 27, 1868, at Farmersburg, Ia., Anna Bander, daughter of John and Katharine (Gutmann) Bander. Nine children, seven living. Died Oct. 1, 1908, at Manovi, Neb., of consumption, aged 68 years, 17 days.

HOPKINS, HENRY, D.D., LL.D., son of Mark H. and Mary H. Hopkins, was born in Williamstown, Mass., Nov. 30, 1837. Graduated from Williams College, 1858. Attended Union Theological Seminary after two years' private study with his father. Was ordained Sept. 23, 1861. His first ministry was among the Union soldiers; in 1861 was commissioned by President Lincoln as hospital chaplain; served at Alexandria, Va., until 1864; 1864-65 was chaplain in the field with the 120th New York Volunteers. Pastor, Second Congregational Church, Westfield, Mass., 1866-80; First Congregational Church, Kansas City, Mo., 1880-1902; president, Williams College, 1902 until June, 1908. Received degrees: of D.D., from Williams College; LL.D., from Amherst and Marietta Colleges in 1902. Published several addresses on municipal and educational subjects, and sermons have been published. Married, in 1866, at Easthampton, Mass., Alice Knight, daughter of Lieutenant-Governor H. G. Knight, who died in 1869. Married, in 1876, Jeanette M. Southworth, of Bennington, Vt., who survives him. Four children, living. Died, at Rotterdam, Holland, Aug. 18, 1908, of pneumonia, aged 70 years, 8 months, 19 days.

HOUGHTON, CHARLES EDWARDS, son of Daniel Wyman and Myreka (Nims) Houghton, was born in Sullivan, N. H., Jan. 27, 1836. Attended Bernardston, Mass., Academy. Ordained by Congregational council at Auburn, N. H., in 1876. Pastorates: Auburn, N. H., 1875-82; supplied when able from 1882-88; pastor, Prescott, Mass., 1888-98. Married, Feb. 13, 1861, at Marlboro, N. H., Harriet Coolidge, daughter of Col. Cyrus and Caroline (Richardson) Frost. Seven children, six living. Died Jan. 5, 1908, at Westboro, Mass., of pneumonia and heart failure, aged 71 years, 11 months, 9 days.

HOVER, SETH WILBUR, son of Alexander P. and Polly Jane (Corey) Hover, was born at Greentown, Penn., Nov. 7, 1871. Received a common-school

education. Was ordained by the Baptists at Compton, Penn., October, 1896. Began preaching as a Methodist, at Greentown, Penn., in 1889; Maple Lake Circuit, Penn.; New Albany, Penn. (joined Baptists); Compton, Penn.; Bangor, Penn.; Maine, N. Y.; Brainerd, Minn.; Ellendale, No. Dak.; Jamestown, No. Dak.; Linton, No. Dak. (as Meth. supply); Berthold (Cong'l Church) from Dec. 1, 1907, until death. Joined Mouse River Association of Congregational Churches, June 12, 1908. Married, Sept. 28, 1892, at New Albany, Penn., Cora Wayman, daughter of Orlanda and Frances (Hatch) Wayman, who survives him. Three children, living. Died Oct. 29, 1908, at Helena, Mont., of locomotor ataxia, aged 36 years, 11 months, 22 days.

HUBBELL, HENRY LYNES, D.D., son of Wakeman and Julia A. (Lynes) Hubbell, was born in Wilton, Conn., June 24, 1830. Educated at Wilton Academy; Yale College, graduating in 1854; Union Theological Seminary, 1856-57; Andover Seminary, 1857-59. Ordained at Amherst, Mass., April 24, 1861. Pastorates: Pastor, Amherst, Mass., 1861-65; acting pastor, Unionville, Conn., 1866-68; acting pastor, Ann Arbor, Mich., 1869-76; in Kansas, 1876-77; spent next summer in Colorado; resided at Amherst, Mass., 1878-80; installed First Church, Jamestown, N. Y., 1880-86; Austin, Tex., in charge of Tillotson Institute, and pastor, 1886-89; president, Lake Charles College, La., 1889-90; resided in Detroit, Mich., 1900-01; without charge, New York, N. Y., 1901-03; without charge, New Haven, Conn., 1903-04; without charge, New York City, 1905 until death. Was director Chicago Theological Seminary, 1873-79. Received degree of D.D. from Galesville University, 1882. Married, May 7, 1863, Amherst, Mass., Harriet A., daughter of Levi and Harriet Hinsdale, who survives him. Died Feb. 28, 1908, at New York, N. Y., of disease of the heart and kidneys, aged 77 years, 8 months, 4 days.

HUME, EDWARD SACKETT, son of Robert Wilson and Hannah Derby (Sackett) Hume, was born in Bombay, India, June 4, 1848. Was educated at Hopkins Grammar School, New Haven, Conn.; Yale College, 1870; Hartford Theological Seminary, 1875. Ordained by Congregational Council at New Haven, Conn., June, 1875. Was missionary of the A. B. C. F. M. in the Marathi Mission, 1875-98. Stationed in Bombay for twenty-eight years. Was a Fellow of the Bombay University, twice a member of the Marathi Bible Revision Committee, Secretary thirteen years of the Bombay Bible Society. Edited at intervals the English portion of the *Dnyanodaya*; *Life of Ethan Chapin*, of Springfield, Mass.; various pamphlets. Married, July 21, 1875, in New Haven, Conn., Charlotte Elizabeth Chandler, daughter of John Eddy and Charlotte Maria (Hopkins) Chandler. Seven children, six living. Died Jan. 10, 1908, at the Presbyterian Hospital, New York City, N. Y., of anemia of the blood, aged 59 years, 7 months, 6 days.

IMES, BENJAMIN ALBERT, son of Samuel and Sarah Anne (Moore) Imes, was born near Mercersburg, Franklin County, Penn., Jan. 28, 1848. Was educated at Oberlin College, graduating in 1877, and Oberlin Seminary, graduating in 1881. Ordained by Congregational Association of Tennessee, at Memphis, Tenn., Nov. 7, 1880. Pastorates: Supply, Clarksfield, Ohio, 1879; pastor, Second Congregational Church, Memphis, Tenn., 1880-92; pastor, Independent Methodist Church, Knoxville, Tenn., 1892-94; pastor, First Congregational Church, Knoxville, Tenn., 1894-96; chaplain, Agricultural College, Normal, Ala., 1896-1900; pastor, Congregational Church, Brewton, Ala., 1900-02 (also principal of high school at Brewton, Ala.); pastor, Congre-

gational Church, Mobile, Ala., 1902-04; pastor, Industrial Missionary Association, Beloit, Ala., 1904-06; principal and pastor of Prairie Institute, Prairie, Ala., 1906 until death. Offices held: Moderator of Congregational Association of Tennessee; Moderator, Congregational Association of Alabama; Assistant Moderator of National Council, 1886. Publications: A number of pamphlets. Married, July 29, 1880, at Oberlin, Ohio, Elizabeth Rachel Wallace, daughter of John and Eliza (McNiel) Wallace, who survives him. Three sons, living. Died Aug. 5, 1908, at Prairie, Ala., of bronchitis and a nervous breakdown, aged 60 years, 6 months, 8 days.

JENNESS, GEORGE O., son of Elijah and Deborah (Bachelder) Jenness, was born in Methuen, Mass., April 14, 1837. Attended Atkinson Academy, N. H.; Richmond College, Richmond, Va.; private theological training, Ordained by Baptists at Richmond, Va., in 1861. Pastorates: Pastor, Wakefield, N. H., 1882-83; pastor, Attleboro Falls, Mass., 1883-87; pastor, Hyde Park, Mass., 1887-88; pastor, West Gloucester, Mass., 1888-90; pastor, South Boston, Mass., 1890-92; pastor, West Gloucester, Mass., 1892-95; without charge, Hyde Park, Mass., 1895-96; pastor, Charlton, Mass., 1896 until death. Married, Jan. 13, 1870, at Hampstead, N. H., Mary A. Merrill, daughter of Simon and Hannah W. (Kelley) Merrill. Five children, two living. Died Nov. 7, 1908, at Charlton, Mass., of heart disease, aged 71 years, 6 months, 23 days.

JEWETT, JOHN EDWARD BULLARD, son of Henry and Rebecca (Blood) Jewett, was born in Pepperell, Mass., Dec. 9, 1821. Was educated at Pepperell Academy, 1839; Dartmouth College, 1843; Andover Seminary, 1849. Was ordained by council at East Jaffrey, N. H., Sept. 25, 1850. Pastorates: Pastor by council, East Jaffrey, N. H., 1850-52; supply in New Hampshire towns, 1852-53; supply in Pepperell, Mass., six months in 1862; supply in Loudon, N. H., six months in 1873; pastor, Dudley, N. C., 1882-86, under A. M. A.; pastor, Beaufort, N. C., 1892-93, under A. M. A.; pastor, Evarts, Ky., 1893-94, under A. M. A.; pastor, Aurora, So. Dak., 1894-96; without charge, Pepperell, Mass., 1896 until death. Offices held: 1843-47, taught in academies in Royalston, Mass.; Pepperell, Mass.; Falmouth, Mass.; Wakefield, N. H.; and Abington, Mass.; 1853, taught in a private school in Deckertown, N. J.; 1854-55, taught select school in East Jaffrey, N. H.; 1867, principal of Pepperell (Mass.) Academy; 1868, principal of Shrewsbury High School, Mass.; 1870, principal of Pembroke Academy, N. H.; 1882-86, principal public school in Dudley, N. C., under A. M. A.; 1886-92, principal of Brewer Normal School, Greenwood, S. C., under A. M. A.; 1892-93, principal of A. M. A. school in Beaufort, N. C.; 1893-94, principal of Black Mountain Academy, Evarts, Ky., under A. M. A. Publications: Several articles and poems have been published in *The Congregationalist* and other papers. Married, Jan. 10, 1851, at New Ipswich, N. H., Sophronia Wilson, daughter of Major Supply Wilson, who died in 1852. Married, Jan. 10, 1854, at East Jaffrey, N. H., Frances Hunt Lacy, daughter of Harvey and Martha W. (Whitney) Lacy, who survives him. Four children, two living. Died Oct. 4, 1908, at Pepperell, Mass., of old age and a complication of diseases, aged 86 years, 9 months, 26 days.

JOHNSON, SAMUEL, was born in Ambaston, Derbyshire, England, Aug. 13, 1823. Attended Western Reserve College; Yale College, graduating in 1850; Yale Theological Seminary, graduating in 1853. Ordained by the Western New York Consociation, June 10, 1856. Pastorates: Stated supply,

Ashville, N. Y., 1855-56; supply pastor, Cambria, N. Y., 1856-58; Center Lisle, N. Y., 1859-60; Chenango Forks, N. Y., 1860-66; Newark Valley, N. Y., 1866-72; Groton, N. Y., 1872-73; Rodman, N. Y., 1873-77; Sidney Plains, N. Y., 1877-80; pastor, Danby, N. Y., 1880-88; New Haven, N. Y., 1888-07. Married in 1855, Catharine C. Isham, who died in 1877. Married, in 1880, Rhoda E. Hall, who survives him. Three children, one living. Died at New Haven, N. Y., Dec. 14, 1908, of senility, aggravated by cystitis, aged 85 years, 4 months, 1 day.

JONES, ALBERT NEWTON, son of Hezekiah Winn and Susan (Farnham) Jones, was born in Weld, Me., May 31, 1834. Was educated at Bloomfield Academy and Bangor Seminary, graduating in 1871. Ordained by Waldo County Association, at Jackson and Brooks, Me., Feb. 8, 1872. Pastorates: Pastor, Jackson and Brooks, Me., 1871-79; pastor, Somesville and Tremont, Me., 1879-84; pastor, Phippsburg, Me., 1884-85; pastor, Turner, Me., 1886-88; without charge, 1888 until death at Turner, Me. Married, Nov. 21, 1859, at Bluehill, Me., Mary Elizabeth Thomas, daughter of Deacon Joseph Parker and Melinda (Holt) Thomas. Six children, four living. Died, Sept. 5, 1908, at Turner, Me., of exhaustion and malnutrition, aged 74 years, 3 months, 4 days.

JONES, WILLIAM HUGH, son of Hugh and Mary Jones, was born in Carmel, Bethesda, North Wales, Aug. 20, 1845. Attended British school, Bethesda, and Bala College, North Wales. Ordained by Independent body at Carmel, Bethesda, in 1876. Pastorates: North Wales, eight years; Slattington, Penn., 1883-88; Long Creek, Ia., 1888-90; South Chicago, Ill., 1890-98; without charge, Hammond, Ind., 1898 until death. Married, Aug. 21, 1894, at South Chicago, Ill., Maggie Davies, daughter of Ishmael and Miriam (Thomas) Davies, who survives him. One son, living. Died May 6, 1908, at Hammond, Ind., of consumption, aged 62 years, 8 months, 17 days.

JONES, WILLIAM LADD, son of Elijah and Bathsbea (Rider) Jones, was born in Minot Center, Me., Sept. 18, 1827. Attended Lewiston Academy; Bowdoin College, graduating in 1849; and Bangor Theological Seminary, graduating in 1854. Ordained by Congregational council at Minot, Me., Sept. 8, 1854. Pastorates: Camptonville, Cal., 1855-59; Eureka, Cal. (organized and built church), 1858-68; South San Juan, Cal., 1868-71; Benicia, Cal., 1871-75; Oakland, Cal., 1875-78; Honolulu, T. H. (president of Oahu College), 1878-83; Cloverdale, Cal., 1883-97. Was superintendent of schools of Humboldt County, Cal., ten years. Wrote the Sunday-school lessons for *The Pacific* (Cal.) for a few years. Married, Sept. 28, 1854, at Brewer, Me., Ann L. Farrington, daughter of Oliver and Hannah (Rider) Farrington. Married, March 20, 1901, at Sebastopol, Cal., Lizzie Armstrong, daughter of Col. James B. and Eleanor F. Armstrong, who survives him. Five children, three living. Died Nov. 18, 1908, at Cloverdale, Cal., of an accidental fall, aged 81 years, 2 months.

KEYSER, CALVIN, son of Smiley and Margaret (Galloway) Keyser, was born in Bellaire, Ohio, Jan. 30, 1846. Was educated at Vermilion Institute, Hayesville, Ohio; Washington and Jefferson College; Amherst College, 1871, and Union Seminary, 1875. Was ordained by a Congregational council at Fall River, Mass., Dec. 28, 1875. Pastorates: Fall River, Mass., 1875-83; without charge, Wollaston Heights, Mass., 1883-84; pastor, Alden, N. Y., 1884-86; South Egremont, Mass., 1886-90; pastor, Dighton, Mass., 1890-92; without charge, Concord, Mass., 1892-94; pastor, Solon, Me.,



1895-96; without charge, Concord, Mass., 1896-98; pastor installed, Goshen, Mass., 1898 until death. Married, Nov. 23, 1886, at Buffalo, N. Y., Winifred Thatcher, daughter of Frederick and Mary J. (Wilkins) Thatcher, who survives him. Two sons, living. Died Sept. 30, 1908, at Goshen, Mass., of cancer of intestines, aged 62 years, 8 months.

\*KIDDER, W. JAMES. Ordained, 1858. Pastorates: Pastor, Deer Creek, Neb., 1880-82; without charge, Norfolk, Neb., 1882 until death. Died at Norfolk, Neb.

KINGSBURY, JOHN DENISON, D.D., son of Joseph and Eliza Sophia (Whiteomb) Kingsbury, was born in Hanover, N. H., April 19, 1831. Attended Bakersfield Academy; University of Vermont, 1852; Andover Theological Seminary, 1856. Ordained by Rutland County (Vt.) Association, at Brandon, Vt., Sept. 22, 1856. Pastorates: Pastor, Brandon, Vt., 1856-60; acting pastor, Winooka, Vt., 1860-66; pastor, Bradford, Mass., 1866-1901; pastor emeritus, Bradford, Mass., 1901 until death. Degree conferred: D.D., 1887, by University of Vermont. Publications: Memorial History of Bradford, 1883. Married, Feb. 5, 1861, at Brandon, Vt., Charlotte Martha Field, daughter of William Morton and Minerva Kimball (Davenport) Field, who survives him. Four children, two living. Died Nov. 11, 1908, at Bradford, Mass., of heart trouble, aged 77 years, 6 months, 22 days.

KNOUSE, WILLIAM HENRY, son of Rev. Charles Knouse, was born in New York City, N. Y., Oct. 15, 1829. Attended University of City of New York, 1851; Union Theological Seminary, 1853-54, 1855-58. Ordained by Congregational council, at North Greenwich, Conn., May 4, 1859. Pastorates: Pastor, North Greenwich, Conn., 1859-63; pastor, Cutchogue, L. I., N. Y., 1863-70; pastor, Deep River (Saybrook), Conn., 1870-1901; without charge, Deep River, Conn., 1901 until death. Publications: History of the Town of Saybrook (Conn.), published in connection with History of Middlesex County, in 1885. Twice married. First marriage to Adelia Carpenter, of New York. Second marriage to Sarah Wright, of Clinton, Conn. Seven children, four living. Died July 30, 1908, at Deep River, Conn., of general breakdown, aggravated by internal trouble, aged 78 years, 9 months, 15 days.

LATHROP, CHARLES A., son of Avery and Alvira (Woodworth) Lathrop, was born in Warsaw, N. Y., April 5, 1851. Studied theology with Dr. Kelsey, of Toledo, Ohio. Ordained at Toledo, Ohio in 1900. Pastorates: Pastor, Lucas, Ohio; 1902-03; pastor, Freedom, Ohio, 1904; pastor, Mantua, Ohio, 1905-06. Married, Oct. 28, 1874, at Marilla, N. Y., Savilla E., daughter of Elijah and Rhoda (Worden) Blackman. Two children, living. Died Jan. 7, 1908, at Unionville, Ohio, of heart trouble, aged 56 years, 9 months, 2 days.

\*LEGLER, JACOB, son of Jacob and Elisabeth (Spomer) Legler, was born in Tarlykowka, Samara, Russia, Sept. 16, 1851. Attended his father's school from 1858-66. After his confirmation he went to a teachers' seminary; (German-Russian), graduating in three and a half years. In 1870 was received into the service of the church as a teacher. During twenty-one years he served four different churches in this way. Ordained by council at Fresno, Cal., February, 1892. Pastorates: Fresno, Cal., 1892-1900; Portland, Ore., 1900-01; Zion Church, Fresno, Cal., 1901-05; Sanger, Cal., 1905 until death. A widow and eight children survive him. Died Feb. 17, 1907, at Fresno, Cal., of inflammation of the bowels, aged 55 years, 5 months, 1 day.

LEONARD, EDWIN, son of George and Margaret B. (King) Leonard, was born in Brewer, Me., Nov. 11, 1826. Educated at the Bangor High School, Bowdoin College, and Bangor Theological Seminary. Ordained, Congregational, at East Milton, Mass., March 25, 1852. Pastorates: Pastor, Milton, Mass., 1852-60; pastor, Rochester, Mass., 1861-68; pastor, South Dartmouth, Mass., 1869-75; pastor, Morris, Conn., 1876-92; pastor, Dover, Mass., 1892-98; without charge, Melrose Highlands., Mass, 1898 until death. Married, at East Milton, Mass., May 1, 1853, Harriet Ann Emerson, who died Nov. 10, 1855. Married, Feb. 2, 1858, at Milton, Mass., Sarah Gulliver Fairbanks, daughter of Josiah and Sarah Elisabeth (Gulliver) Fairbanks, who survives him. Three children, two living. Died May 22, 1908, in Melrose Highlands, Mass., of spinal meningitis, aged 81 years, 6 months, 11 days.

\* LEWIS, WILLIAM, was born in North Wales, April 20, 1828. Ordained Nov. 15, 1896, as a Congregationalist. Pastorates: Osage City, Kan., 1896-1904; without charge, Osage City, Kan., 1904 until death. Died in Osage City, Kan.

MACK, JOSIAH A., son of Ela Augustus and Esther (Cone) Mack, was born in Gilead, Tolland County, Conn., July 4, 1828. Received a private education, studying theology with his pastor, Rev. Dr. William E. Merriam. Was licensed to preach by Elgin Association at Batavia, Ill., 1859. Ordained by Congregational council at Udina, Ill., 1860. Pastorates: Udina, Ill., 1859-62; Plainfield, Ill., 1862-66; Moline, Ill., 1866-68; Main Street Church, Peoria, Ill., 1868-70; without charge, two years on account of health; Joy Prairie, Ill., 1872-76; Gilead, Conn., 1876-83. In Bible Society work in northeastern Illinois for three years previous to entering the pastorate, and in Chicago from 1883 to 1907. Was president of the first organization of any kind among the Christian Chinese of Chicago. Publications: History of Gilead Church, Conn.; many leaflets, booklets, and annual reports of the Bible Society. Married, May 8, 1850, at Troy, N. Y., Eliza S. Town, daughter of Sylvanus Town, who died in December, 1901. Married, in 1903, Mrs. Annette Stewart Richards, who survives him. Nine children, five living. Died in Chicago, Ill., Oct. 24, 1908, of paralysis, aged 80 years, 3 months, 20 days.

MARDEN, GEORGE NATHANIEL, son of Daniel and Clara (Ferrin) Marden, was born in Concord, N. H., March 18, 1836. Studied at Pembroke, New London, and Kimball Union Academies; graduated from Kimball Union Academy, 1857; graduated from Bangor Theological Seminary, 1862. Ordained by a Congregational council at Boxboro, Mass., Oct. 2, 1862. Pastorates: Pastor, Boxboro, Mass., 1862-65; supply, Orland, Me., 1865-69; Lincoln Memorial Mission, Washington, D. C., under A. M. A., 1869-70; pastor, First Church, Farmington, Me., 1870-75; traveling in Europe and the East, 1875-76; supply, Union Church, South Weymouth, Mass., 1877-81; professor of political science and history, Colorado College, 1881-84; financial agent of Colorado College, 1884-96; college treasurer, 1896-1907. Publications: Pamphlets and sermons; "The Stone of Help," Ellsworth, Me., 1867, 13 pp.; Funeral Sermon of Rev. Isaac Rogers, Farmington, Me., 1872, 15 pp.; "Sabbath Schools and their Needs," Farmington, Me., 1875, 15 pp.; "The Eighth Commandment," Bellefonte, Penn., 1875, 10 pp.; "The Growth and Grip of Mormonism," 1884, 16 pp. Married, Oct. 16, 1862, at Bangor, Me., Sarah Hayford, daughter of Arvida and Almira Elwell (Loring) Hayford, who survives him. One daughter. Died Oct 31, 1908, at Colorado Springs, Colo., of cystitis, aged 72 years, 7 months, 13 days.

MARTIN, EDWIN, son of Winslow Pacard and Emmerett Alida (Disbrow) Martin, was born in Martinsville, Mich., Jan. 15, 1856. Attended Hillsdale College, Hillsdale, Mich., and Hillsdale Theological Seminary. Ordained a Wesleyan Methodist at Aurora, So. Dak., Nov. 12, 1883. Pastorates: Northville, So. Dak., 1882-88; Crested Butte, Col., 1888-92; Strang, Neb., 1892-93; Bloomfield, Neb., 1893-96; Erwin, So. Dak., 1896-98; Iroquois, So. Dak., 1898-1903; without charge, Boulder, Colo., 1903 until death. Married, Dec. 25, 1884, at Northville, So. Dak., Lula Leary, who died March 22, 1894. Married, Nov. 3, 1895, Lucinda, daughter of James and Elizabeth (Armstrong) Coole, who survives him. Three children, living. Died Aug. 11, 1908, at Boulder, Colo., of tuberculosis, aged 52 years, 6 months, 27 days.

MARTIN, JOEL, son of Timothy Packard and Orrinda (Horton) Martin, was born in Martinsville, Mich., June 17, 1847. Studied at Adrian College and Michigan State University, and Adrian Theological Seminary. Ordained by Wesleyan Methodist Church at Whitehall, Mich., Oct. 1, 1871. Served Congregational churches at Kalkaska, Rockford, and Wolverine, Mich. Spent most of the years in evangelistic work. Was state evangelist for Michigan and later general missionary. Was president Wesleyan Methodist Michigan Conference eight years, and notary public to Michigan under Governor Luce. Was editor of *Missionary Enterprise*, published at Pittsford, Mich. Married, March 13, 1869, at Oakville, Mich., Jane Adair, daughter of Thomas and Mary (McLean) Adair. Two children, one living. Died at Bayview, Mich., Feb. 20, 1908, of heart trouble, aged 60 years, 8 months, 3 days.

MILES, THOMAS MORLEY, son of Richard and Letitia (Morley) Miles, was born in Abbotsford, Canada, April 30, 1839. Studied law at Canton, N. Y., and was admitted to the bar in 1864. Studied two years at Hartford Theological Seminary, leaving in 1868 to preach at Cromwell, Conn. Ordained at the First Congregational Church, Winsted, Conn., Nov. 10, 1870. Pastorates: Supply at Cromwell, Conn., about two years; Winsted, Conn., 1870-79; supply and acting pastor, Meriden, Conn., 1879-81; pastor, Lawrence, Mass., 1881-83; pastor, Merrimac, Mass., 1884-92; pastor, Bristol, Conn., 1892-1903; acting pastor, Acton, Mass., 1903 until death. Married at Fairlee, Vt., Oct. 27, 1868, Luella S., daughter of Levi and Sarah (Carr) Webster, who is deceased. Married, at Bradford, Vt., Oct. 29, 1885, Mrs. Maria L. Hardy, who survives him. Two children, living. Died Jan. 20, 1908, at Acton, Mass., of paralysis, aged 68 years, 8 months, 21 days.

MILLER, RICHARD, son of Amos and Elizabeth (Tyggert) Miller, was born in Vernon, Oneida County, N. Y., Oct. 9, 1846. Attended Rockford High School and Beloit Academy, Beloit College, 1870, and Chicago Seminary, 1873. Ordained by Beloit Council at Emerald Grove, Wis., December, 1873. Pastorates: Cambridge, Ill., 1873; Emerald Grove, Wis., 1873-77; Calumet, Mich., 1877-79; Kenosha, Wis., 1880-84; Milton, Wis., 1892-95. Married, Dec. 26, 1871, at Beloit, Wis., Marietta, daughter of Henry Day and Berthana (Briggs) Hickox. Two children, living. Died Aug. 21, 1908, at Seattle, Wash., of a fractured skull, caused by a fall, aged 61 years, 10 months, 12 days.

MONROE, THOMAS EDWIN, D.D., son of Job and Phebe (Collins) Monroe, was born in Canterbury, Conn., April 28, 1829. Educated at Oberlin College, 1855; Oberlin Seminary, 1857. Ordained at Amherst, Ohio, June, 1858. Pastorates: Supply, Amherst, Ohio, 1855-57; pastor, Amherst, Ohio, 1857-60;

pastor, Mt. Vernon, Ohio, 1860-73; pastor, Akron, Ohio, 1873-1901. Degree conferred: D.D., Oberlin, 1893. Married, at West Chester, Ohio, Hannah Mary Bernard, daughter of Simon and<sup>r</sup> Saint (Darlington) Bernard. One child, living. Died at Akron, Ohio, Nov. 19, 1908, of uræmia, aged 79 years, 6 months, 21 days.

MOREHOUSE, DARIUS ALLEN, son<sup>r</sup> of Daniel and Hannah Eliza (Fosmire) Morehouse, was born in North Blenheim, N. Y., July 5, 1839. Attended Hillsdale College, 1859-63; Bangor Theological Seminary, 1868. Ordained by Freewill Baptists at Fowler, N. Y., June 18, 1865. Pastorates: (Baptist Church) Lowell, Mass., 1868-69; (Cong'l Church) Essex, Mass., 1870-75; supply, Owasso, Mich., three months; pastor, Melrose Highlands, Mass., 1875-76; pastor, Owatonna, Minn., 1876-81; pastor, Foxcroft and Dover, Me., 1881-90; resided at Newton Center, 1890-1905; supply, East Bridgewater, Mass., Oct. 12, 1890, to April 26, 1891; supply, South Sudbury, Mass., Oct. 1, 1892-94; pastor, Hancock, N. H., 1905 until death. Married Martha S. Hill, of Lowville, N. Y., who died in 1868. Married, July 27, 1869, at Roxbury, Mass., Adelaide Melissa Harmon, daughter of Ivory and Louisa Melissa Harmon, who survives him. No children. Died June 23, 1908, at Hancock, N. H., of heart trouble, aged 68 years, 11 months, 18 days.

MORSE, CHARLES EVERTS, D.D., son of Frank Lyford and Amelia (Dexter) Morse, was born in Glasgow, Ky., May 2, 1864. Graduated from Hanover College, Hanover, Ind., 1886; McCormick Seminary, 1889. Ordained by the Presbytery of Freeport, Ill., October, 1889. Pastorates: (Pres.) Galena, Ill., 1889-93; (Pres.) Chicago, Ill., 1893-98; (Cong'l) Chicago, Ill., 1898-1901; Church of Covenant, Chicago, Ill., 1901-03; Presbyterian Church, Evansville, Ind., 1903-06; Bradford, Vt., 1907 until death. Degree conferred: D.D., by Hanover College, Indiana, 1905. Married, Dec. 29, 1898, at Millard Avenue, Chicago, Ill., Ella Persis French, daughter of Fred Z. and Ella (Carr) French, who survives him. Two children, one living. Died at Hanover, N. H., March 15, 1908, from operation for an abdominal abscess, aged 43 years, 10 months, 13 days.

MOWRY, JOHN RUSSELL, son of Junis and Nancy (Manchester) Mowry, was born in Lyons, Clinton County, Ia., Oct. 31, 1853. Attended Hillsdale College, Hillsdale, Mich.; Hillsdale College Theological Department. Took post-graduate work at Chicago University. Ordained by Free Baptists at Hillsdale, Mich., April 8, 1883. Pastorates: Bankers and Jerome, Mich., Bloomsburg, Ont.; Rome and Cambridge, Mich.; Pierpont, Ohio; Sheldon, Ia.; Hillsboro, Ia.; Maxwell, Ia.; Winnebago, Minn., and Garrison, No. Dak. Married, 1881, at Wilton Junction, Ia., Justina Peterson, daughter of James D. and Elizabeth (Leas) Peterson, who died in 1899. Four children, living. Died at Des Moines, Ia., Feb. 14, 1908, of pneumonia, aged 54 years, 3 months, 12 days.

NASON, JOHN HESLER, son of John and Sarah Caroline (Lee) Nason, was born in Homer, N. Y., July 7, 1840. Educated at Cortland Academy, Homer, N. Y., and Madison College, Hamilton, N. Y. Ordained by the Oneida Association of New York, at North Pitcher, N. Y., Sept. 9, 1862. Pastorates: North Pitcher, N. Y., 1861-63; Smyrna, N. Y., 1863-66; Apulia, N. Y., 1866-71; East Smithfield, Penn., 1871-76; without charge, East Smithfield, Penn., until 1879; Vernon Center, N. Y. (Pres.), 1879-81; Morrisville, N. Y., 1881-82; Fairmount, Minn., 1882-87; installed pastor, Anoka, Minn., 1887-89; Montevideo, Minn., 1889-92; removed to West Superior, Wis., 1892,

and founded a mission called for several years, "King's Daughters' and Sons' Mission." This work was incorporated in 1900 as "The Lake Superior Mission." Was superintendent and president of board of directors at time of death. Married, Oct. 8, 1861, at Homer, N. Y., Louisa Levantia, daughter of Wilbur and Priscilla (Burr) Hathaway, who died in 1906. Seven children, four living. Died at Superior, Wis., Oct. 3, 1908, of valvular heart trouble, aged 68 years, 2 months, 27 days.

PARKER, HORACE, son of Nathaniel and Martha (Rockwood) Parker, was born in Milford, Mass., Dec. 16, 1835. Educated at Milford High School, Amherst College, class of 1860. Received private training in theology. Ordained at Ashland, Mass., May, 1861. Pastorates: Acting pastor, Ashland, Mass., 1860-61; acting pastor, Leominster, Mass., 1863-64; pastor, Ashby, Mass., 1865-70; pastor, Pepperell, Mass., 1870-74; acting pastor, Ayer, Mass., 1874-77; acting pastor, New Ipswich, N. H., 1877-80; acting pastor, Lunenburg, Mass., 1880-87; acting pastor, West Tisbury, Mass., 1890-97; without charge, West Tisbury, Mass., 1898-1905; without charge, Lynnfield Center, Mass., 1905 until death. Married, Sept. 11, 1860, Ashland, Mass., Emily Marsh, daughter of Charles and Mary (Pond) Wight, deceased. Married, May 17, 1865, Leominster, Mass., Ellen Sophia, daughter of Hervey D. and Althana (Munson) Look, who survives him. Eight children, six living. Died March 15, 1908, at Lynnfield Center, Mass., of diabetes, aged 72 years, 2 months, 30 days.

PARSONS, WILLARD, was born in Franklin, Delaware County, N. Y., Sept. 8, 1842. Attended Union Theological Seminary, 1871. Ordained May 12, 1872. Church missionary, Brooklyn, N. Y., 1871-73; stated supply (Pres.), Sherman, Penn., 1873-77; manager Tribune Fresh Air Fund, New York City, N. Y., 1878-1907. Died Sept. 27, 1908, at Franklin, N. Y., of heart trouble, aged 66 years, 19 days.

PARTRIDGE, LEWIS CHAPIN, son of Hiram and Eliza (Hutchinson) Partridge, was born in Lincoln, Vt., June 20, 1837. Attended Heesville Academy, N. Y., in 1854. Ordained Wesleyan Methodist in 1860. Pastorates: Pastor, North Bennington, Vt., 1879-84; pastor, South Lake Wiers, Fla., 1884-85; pastor, Longwood, Fla., 1885-88; pastor, Atlanta, Ga., 1888-89; pastor, Gate City, Ala., 1889-90; without charge, Jellico, Tenn., 1890-94; pastor, Harriman, Tenn., 1894-95; without charge, Andover, Mass., 1895-96; without charge, Vermont, 1896-97; without charge, Hague, N. Y., 1897-1901; without charge, Lisbon Center, N. Y., 1901-04; without charge, West Chazy, N. Y., 1904 until death. Married, in 1862, Eliza A. Croker, who died in 1893. Married, Oct. 16, 1894, Mrs. Annie Stewart, deceased. Married, Mrs. Mary G. Atwood, daughter of William and Luna A. (Church) Atwood, who survives him. Six children, three living. Died Aug. 22, 1908, at West Chazy, N. Y., of a fractured thigh, aged 71 years, 2 months, 2 days.

\* PEDEN, ANTHONY. Ordained Oct. 4, 1891, at Oaks, Cedar Cliff, and Melville, N. C. Pastorates: Oaks, Cedar Cliff, and Melville, N. C., 1891-97; pastor, Moore, N. C., 1897-1900; without charge, Greensboro, N. C., 1900-01; pastor, Moore, N. C., 1901-04; pastor, Moncure, N. C., 1904 until death.

PERRY, TRUEMAN SUMMERFIELD, son of; Rev. Dan Perry, was born in Oxford, Oxford County, Me., Dec. 20, 1826. Attended North Bridgton Academy, 1846; Bowdoin College, class of 1850. Did not graduate from a theological seminary. Was ordained by a council of Congregational churches in Sweden, Me., June 18, 1873. Pastorates: supplied pulpits of churches

near Bridgton, Me., 1870-74; pastor, Cumberland, Me., 1874-86; pastor, Limerick, Me., 1886-93; pastor, Orange Park, Fla., 1893-95; pastor, First Church, Waterford, Me., 1898-1905; without charge, Waterford, Me., 1905-06; without charge, Harrison, Me., 1906 until death. Received the degrees of A.B., 1873; and A.M., 1896, from Bowdoin College. Was a document clerk of the United States Senate, 1861-66. Publications: Union Conference Semi-Centennial Sermon, B. Thurston & Co., Portland, Me., 1886, 23 pp.; Centennial Poem, Waterford, Me., Aug. 20, 1899; Sermon on the One Hundredth Anniversary of Congregational Church in Cumberland, Me., 1893, 34 pp. Married, March 12, 1854, at Bridgton, Me., Elizabeth Green Hale, daughter of Jeremiah Hale, who died Dec. 21, 1889. Married, April 20, 1902, at Washington, D. C., Julia Buxton Rideout, daughter of Nicholas Rideout, who survives him. An adopted son and daughter, living. Died Feb. 4, 1908, at Harrison, Me., of cystitis, aged 81 years, 1 month, 13 days.

**PHELPS, FREDERICK B.**, son of William and Maria (Forward) Phelps, was born in Belchertown, Mass., Feb. 8, 1829. Studied at Belchertown Academy. In 1848 he emigrated to California, where he remained for eight years. Returning, he resumed his studies and graduated from Hartford Theological Seminary in 1870. Was ordained and installed pastor of Congregational Church at Lowell, Vt., Oct. 8, 1870. Pastorates: Pastor, Lowell, Vt., 1870-79; pastor, East St. Johnsbury, Vt., 1879-83; pastor, Erving, Mass., 1883-86; pastor, Sullivan, N. H., 1886-88; pastor, Gilsum, N. H., 1888-89; pastor, Irasburg, Vt., 1889-93; pastor, Whiting, Vt., 1893-98; without charge, Whiting, Vt., 1898 until death. Married, Jan. 10, 1859, Damaris S., daughter of Jared and Julia (Storrs) Clark, who died five years later. Married, at North Amherst, Mass., Sarah T., daughter of Daniel and Tammy (Eastman) Dickinson. Nine children, three living. He died Feb. 5, 1908, Whiting, Vt., of pneumonia, aged 78 years, 11 months, 26 days.

**PURDUE, ROLAND W.** Ordained in 1875. Became connected with Congregational Association of Illinois in 1886. Had brief pastorates in Southern Illinois, but his work from 1886 to 1898 for the most part was the work of an evangelist. Pastor, Prophetstown, Ill., 1898-1900; Spring Valley, Ill., 1900-04, and for a time in Dallas City, Ill. In 1905 went to Iowa, returning in three years. Died Feb. 4, 1908.

**RICHARDSON, ALBERT MILTON**, son of Eli Milton and Melita (Norcross) Richardson, was born in Franklin, Mass., July 28, 1822. Was educated at Dean Academy, Franklin, Mass., and Oberlin College, Oberlin, Ohio. Ill health prevented graduation. Studied theology with Rev. E. F. Dickinson. Ordained at Lenox, Ohio, May 20, 1847. Licensed to preach at Monroe, Ohio, Oct. 24, 1846. First pastorate was Sheffield, Ohio. Then Lenox, Ohio. Went as missionary to Jamaica, under the American Board, in 1851. Returned to Lenox, Ohio, 1854, on account of ill health. Preached in Lenox until 1857. Pastor, Austinburg, Ohio, 1857-59; Euclid Avenue Church, East Cleveland, 1859-69; pastor, Lawrence, Kan., 1881-87; without charge, Lawrence, Kan., 1887-89; pastor, Lawrence, Kan., 1889-91; pastor, Linwood, Kan., 1891-92; pastor, Lawrence, Kan., 1892-93; without charge, Lawrence, Kan., 1893-94; pastor, Tonganoxie, Kan., 1894-95; pastor, Lawrence, Kan., 1895-96; without charge, Lawrence, Kan., 1896-1903; without charge, West Medway, Mass., 1903-07; without charge, Lawrence, Kan., 1907 until death. Married, May 30, 1845, at Franklin, Mass., Eliza Wythe Allen, daughter of John and Amanda (Learned) Allen, who died in 1897. Three children, two

living. Died Jan. 28, 1908, at Lawrence, Kan., of heart failure, aged 85 years, 6 months.

ROBERTS, WILLIAM GRAFTON, was born in Wellsburg, Brooks County, Va., Nov. 26, 1843. Educated at Wellsburg Academy; Adrian College, 1872; Yale Seminary, 1882. Ordained at Pittsburg, Sept. 7, 1872. Pastorates: Pastor, Marshall, Mich.; pastor, Grass Lake, Mich.; without charge, New Haven, Conn., 1879-81; pastor, Bridgeport, Conn., 1881-82; pastor, Spring Valley, Minn., 1882-83; pastor, Bellevue, Ohio, 1883-85; pastor, Rochester, Mich., 1885-86; pastor, Three Rivers, Mich., 1886-88; without charge, Three Rivers, Mich., 1888-89; without charge, Hudson, Mich., 1889-96; pastor, Hudson, Mich., 1896-97; without charge, Hudson, Mich., 1897 until death. Married, Jan. 19, 1875, at Hudson, Mich., Florence M. Rude, daughter of Nathan and Hannah M. Rude. One child, living. Died April 2, 1908, at Hudson, Mich., of neuritis, aged 64 years, 4 months, 6 days.

ROE, ALVA DUNNING, son of Alva and Abigail (Dunning) Roe, was born at North East, Dutchess County, N. Y., June 28, 1825. Was educated at Armenia Seminary, N. Y.; Troy Conference Academy, Poultney, Vt., and Union Theological Seminary, N. Y. Ordained by Congregational council, Afton, Minn., 1867. Pastorates: Supply, Williams Bridge, N. Y., 1865-66; pastor, Afton and Lakeland, Minn., 1866-70; pastor, Prescott, Wis., 1870-71; pastor, Lakeland and Afton, Minn., several years. Was county superintendent of schools, Washington County, Minn.; was curator of museum of Minnesota Academy of Sciences at the time of his death. Married, Sept. 6, 1849, at Poultney, Vt., Marion P. Hooker, daughter of Samuel P. and Mary (Martin) Hooker. Eight children, living. Died March 20, 1908, at Minneapolis, Minn., of general decline, aged 82 years, 8 months, 23 days.

\* ROGER, GEORGE, son of Alexander and Isabella (Ross) Roger, was born in Inch, Scotland, April 30, 1852. Attended a school in Aberdeen; Guinness' Missionary College, London, England, graduating in 1882; Bangor Seminary, 1888. Ordained by Congregational council at Bonne Esperance, Labrador, Aug. 11, 1883. Pastorates: Supply at Labrador, 1882-85; Bangor, Me., 1885-88; Lyman, Me., 1888-90; Waterford, Vt., 1890-97; Windham, Vt., 1897-1904; Union, Conn., 1904 until death. Married, Aug. 24, 1882, at Deptford, London, England, Louise Scutchings, daughter of John and Louise (Winch) Scutchings, who survives him. Six children, five living. Died at Union, Conn., Dec. 22, 1907, of a fractured skull caused by fall, aged 55 years, 7 months, 23 days.

ROWLEY, GEORGE B. Ordained, Oct. 22, 1844. Pastorates: Pastor, Carthage, N. Y., 1880-93; without charge, Alexandria Bay, N. Y., 1893 until death. Died at Alexandria Bay, N. Y., Jan. 23, 1908.

ROY, JOSEPH EDWIN, D.D., was born in Martinsburgh, Ohio, Feb. 7, 1827. Was educated at Geneseo Academy; Knox College, class of 1848, and Union Theological Seminary. Ordained at Brimfield, Ill., Oct. 15, 1853. Pastorates: Pastor, Brimfield, Ill., 1853-55; pastor, Plymouth Church, Chicago, Ill., 1855-60. Was district secretary of American Home Missionary Society, Chicago, Ill., 1860-78; field superintendent, American Missionary Association, Atlanta, Ga., 1878-85; same office in Chicago, Ill., 1885; in 1903 was made secretary emeritus for remainder of life. Received degree of D.D. from Knox College, 1870. Publications: *Pilgrim Letters*, selected from "Pilgrim's Letters," in *Independent*, *The Congregationalist* and *Advance*; chapter in Dunning's *History of Congregationalism*; memorial sermon for Rev.

M. Thrall and Rev. W. A. Nichols; Memorial of John Roy; Golden Wedding Sermon, and many stray articles. Married, June 21, 1853, at Farmington, Ill., Emily Stearns Hatch. Six children, three living. Died March 4, 1908, at Oak Park, Ill., of old age, aged 81 years, 28 days.

ROYCE, LEROY, son of Daniel and Mary (Hillery) Royce, was born in Bennington, Ohio, Sept. 3, 1831. Was educated at a private academy. Ordained by the Wesleyan Methodists at Harmion, Ohio, in 1851. Transferred to the Congregational body in 1867. Pastorates: Croton, Ohio, 1867-70; Elkhart, Ind., 1870-74; Brass Lake, Mich., 1874-75; (Wesleyan Church, Cleveland, Ohio, 1875-1877); Lexington, Ohio, 1877-80; Elmwood, Ill., 1880-87; Danvers, Ill., 1887-91; Payson, Ill., 1892-97; Galesburg, Ill., 1897-99; Greenwich, Ohio, 1899-1902; without charge, Cleveland, Ohio, 1902 until death. Married, Aug. 22, 1854, in Hudson, Mich., Mary Davis, daughter of Thomas W. and Mary (Partridge) Davis, who survives him. Five children, three living. Died Oct. 10, 1908, in Cleveland, Ohio, of paralysis, aged 77 years, 1 month, 7 days.

SCOTT, CHARLES, son of Joel and Elizabeth (Hall) Scott, was born in Halifax, Vt., Aug. 13, 1825. Educated at Brattleboro, Vt.; Bangor Seminary, 1841; Hartford Seminary, 1853. Ordained by Congregational council at Marlboro, Vt., 1854. Pastorates: Pastor, Marlboro, Vt., 1853-58; pastor, Jericho, Vt., 1858-60; pastor, Pittsfield, Vt., 1860-66; pastor, Troy, Vt., 1866-72; pastor, Litchfield, Vt., 1874-78; pastor, Peru, Vt., 1878-79; pastor (Pres.), Litchfield, 1879-82; pastor, Hartland, Vt., 1882-84; pastor, Epsom, N. H., 1886-87; pastor, Hill, N. H., 1888-90. Married Hannah P. Grant, Springfield, Mass., June 16, 1853, who died May 23, 1875. Married Helen King, Palmer, Mass., Oct. 16, 1877, who died Dec. 19, 1879. Married, at Lowell, Mass., April 4, 1884, Mrs. Julia A. (Grant) Ripley, daughter of Elisha and Sarah Ann (Poor) Grant, who survives him. Three children, living. Died March 24, 1908, at Reading, Mass., of old age with heart failure, aged 82 years, 7 months, 11 days.

SEXTON, WILLIAM CLITZ, son of Luke and Leonora (Clitz) Sexton, was born in Plymouth, N. Y., Dec. 26, 1832. Attended Oneida Conference Seminary, N. Y.; Oxford and Norwich Academies, N. Y.; Yale College, 1862; Yale Divinity School, 1867. Ordained by Council Bluffs Association at Lewis, Ia., Nov. 6, 1867. Pastorates: Lewis, Ia., 1867-69; Paterson, N. J., 1871; Guy's Mills and Townville, Penn., 1871-73; Perry Center, N. Y., 1876-77; Bangor, N. Y., 1878-82; Arlington, Vt., 1885-86; Wilmington, Vt., 1887-89. Publications: Sketches of Congregational Churches at Ironville and Hammondville, N. Y., published in Essex County History; Address at Presentation of Bell to Church at Wilmington. Married, Sept. 27, 1887, at Vineland, N. J., Julia Augusta Beers, daughter of Ezekiel Beers. Married, Dec. 2, 1896, at Vineland, N. J., Delia Elizabeth Sweet, daughter of Lebbens and Jerusha (Grady) Sweet, who survives him. Died Aug. 19, 1908, at Vineland, N. J., of acute indigestion, aged 75 years, 7 months, 24 days.

SMITH, OSCAR MOSES, son of Moses and Diantha (Sykes) Smith, was born in Java, Wyoming County, N. Y., Dec. 20, 1827. Attended Yale College, 1855; Yale Divinity School and Andover Seminary. Ordained by Congregational council at Center, Rock County, Wis., February, 1863. Pastorates: Center, Wis., 1861-64; Milton, Wis., 1864-66; Java, N. Y., 1866-69; Monticello, Minn., 1869-75; Java, N. Y., 1875-78; Breckenridge, Minn., six months; Hawley, Minn., 1879-98. Married, June 9, 1864, Jean Dickson,



daughter of William and Annabel (Wall) Dickson, deceased. Two children, one living. Died Sept. 13, 1908, at Java, N. Y., of dilatation of the heart caused by slight stroke of apoplexy, aged 80 years, 8 months, 23 days.

STURGIS, FREDERICK EUGENE, D.D., son of Nathan P., and Charlotte C. (Abbott) Sturgis, was born in Riverside, Me., Oct. 1, 1841. Attended Augusta High School, Me.; Amherst College, 1864, and Bangor Theological Seminary, 1868. Ordained at Skowhegan, Me., Oct. 1, 1868. Pastorates: Pastor, Skowhegan, Me., 1868-69; resided, Machias, Me., 1870-72; Gardiner, Me., 1873-77; pastor, Second Presbyterian Church, Knoxville, Tenn., 1877-84; pastor, Natick, Mass. (Congl.), 1884-1904; without charge, Natick, Mass., 1904-07; pastor, Westfield, N. J., 1907 until death. Degree conferred: D.D., Tennessee State University, 1882. Publications: Several addresses. Married, Dec. 3, 1878, Lulu Barnes, daughter of A. A. Barnes, of Knoxville, Tenn. Two children. Died Dec. 23, 1908, at Westfield, N. J., of pneumonia, aged 67 years, 2 months, 22 days.

\*TERHUNE, EDWARD PAYSON, D.D., son of Judge John and Esther (Letson) Terhune, was born in New Brunswick, N. J., Nov. 22, 1830. Was educated at a private school in New Brunswick; Rutgers College, 1850, and New Brunswick Theological Seminary, 1854. Ordained by the West Hanover, Va., Presbytery, at Charlotte Court House, Va., in May, 1855. Pastorates: Pastor (Pres.), Charlotte Court House, Va., 1855-59; pastor, Reformed Church, Newark, N. J., 1859-76; chaplain, American Chapel, Rome, Italy, 1877; American Chapel, Paris, France, 1877-78; pastor, First Congregational Church, Springfield, Mass., 1879-84; pastor, First Reformed Church, Williamsburg, L. I., N. Y., 1884-91; pastor, Puritan Congregational Church, Brooklyn, N. Y., 1891-96; without charge, Pompton, N. J., 1896 until death. Received degree of D.D. from Rutgers College, 1868, and Union College. Married, Sept. 2, 1856, at Richmond, Va., Mary Virginia Hawes, daughter of Samuel Pierce and Judith Anna (Smith) Hawes, who survives him. Six children, three living. Died May 25, 1907, in New York City, N. Y., of erysipelas, aged 76 years, 6 months, 3 days.

THOMAS, CHANDLER NEWELL, son of John Williams and Philenda (Kingsbury) Thomas, was born in Bangor, N. Y., July 8, 1835. Graduated from Middlebury College, 1861, and Auburn Seminary, class of 1865. Ordained by Champlain Presbytery at Fort Covington, N. Y., July 16, 1865. Pastorates: Pastor, Fort Covington, N. Y., 1865-82; pastor, Port Henry, N. Y., 1882-90; pastor, New Haven, Conn., 1890-98; founded church at Bristol, Vt., and was pastor from its organization, 1898 until 1907. Married, in Malone, N. Y., Marion H. Martin, daughter of Andrew James Porter and Huldah (Thompson) Martin. One son, living. Died Feb. 2, 1908, at Castle Rock, Colo., of acute general neuritis, aged 72 years, 6 months, 23 days.

\*THURSTON, CHARLES ABRAHAM GARDNER, son of Abraham Gardner and Catharine Borden (Allen) Thurston, was born in Fall River, Mass., July 23, 1841. Was prepared for college by Mr. Charles B. Goff. Graduated from Brown University, 1866, and Andover Theological Seminary, 1869. Was ordained at Raynham, Mass., Oct. 17, 1877. Pastorates: Acting pastor, Bradford, N. H., 1869-70; acting pastor, Danbury, Conn., 1870-72; acting pastor, Greenwood (Wakefield), Mass., 1872-75; acting pastor, North Raynham, Mass., 1875-77, pastor, 1877-81; acting pastor, Laconia, N. H., 1881-99; superintendent of ministerial department of Evangelistic Association of New England, 1900-07. Resided at Somerville, Mass., 1900-

02; Chelsea, Mass., 1903-06; Boston, Mass., without charge, 1906-07. Married, Dec. 5, 1872, Barnet, Vt., Anna Moore, daughter of John Haddock and Harriet Sprague (Wright) Moore. Three sons, living. Died, Oct. 21, 1907, Boston, Mass., of blood poisoning, aged 66 years, 2 months, 29 days.

TOMPKINS, JAMES, D.D., son of Samuel and Mary (Grinnell) Tompkins, was born in Galesburg, Ill., April 6, 1840. Was educated at the Galesburg Public School and Knox College, Galesburg, Ill. Attended Chicago Theological Seminary. Ordained by Congregational council at Danby, Dupage County, Ill., April 24, 1867. Pastorates: Supply, Danby and Babcocks Grove, Ill., 1866-69; acting pastor, St. Cloud, Minn., 1869-70; acting pastor, First Church, Minneapolis, Minn., 1870-72; pastor, Kewanee, Ill., 1872-78; secretary Illinois Home Missionary Society, 1878-1904; pastor, Alto Pass, Ill., 1904-06; without charge, Alto Pass, Ill., 1906-07. Received degree of D.D. from Illinois College, 1888. Publications: Tompkins' Church Manual; a pamphlet, Congregationalism Adapted to the Times; and some sermons. Married, Sept. 8, 1869, in Wheaton, Ill., Ella A. Kelley, daughter of Jonathan E. and Mary Ellen (Hall) Kelley. Four children, living. Died, May 18, 1908, at Grinnell, Ia., of Bright's disease, aged 68 years, 1 month, 12 days.

\*TOTUSEK, VINCENT. Ordained, 1898. Pastorates: Pastor, Begonia, Va., 1904-06; pastor, Stockdale, Penn., 1906 until death.

VOSE, JAMES GARDINER, D.D., son of Col. Josiah Howe Vose, United States Army, and Charlotte (Cushing) Vose, was born in Boston, Mass., March 3, 1830. Educated at Milton (Mass.) and Phillips Andover Academy, Yale College, and Andover Seminary, graduating in 1854. Ordained at Amherst, Mass., Oct. 30, 1857. After close of his service at Amherst was acting pastor of Second Church in Dorchester, Mass., about a year. In January, 1866, became pastor of the Beneficent Church, Providence, R. I., until 1904. Then pastor emeritus until death. Received degree of D.D. from Brown University in 1874. Married, Aug. 19, 1856, Greenfield, Mass., Charlotte Elizabeth Ripley, daughter of Judge Franklin and Charlotte (Barrett) Ripley, deceased. Five children, living. Died, March 13, 1908, at Providence, R. I., of pneumonia, aged 78 years, 10 days.

WALKER, H. E. Ordained, 1880. Pastor, Cayuga and Hankinson, No. Dak., 1908. Died, 1908.

WATSON, ROBERT H. Ordained, Sept. 20, 1879. Pastorates: Kalamo, Mich., 1890-94; pastor, Ellis, Mich., 1894-96; without charge, Hersey, Mich., 1896-99; pastor, Hersey, Mich., 1899-1900; without charge, Hersey, Mich., 1900 until death. Died at Hersey, Mich., in 1908.

WINDSOR, JOHN HILL, D.D., son of Rev. John Wesley and Mary Anne (Hill) Windsor, was born at Liphook, Surrey County, England, Dec. 19, 1827. Attended Iowa College Preparatory School; Iowa College, class of 1854, and Andover Theological Seminary, Andover, Mass., 1857. Ordained by Congregational council at St. Charles, Ia., Nov. 3, 1858. Pastorates: Home missionary at St. Charles, Ia., 1858-60; Marion, Ia., under the National Home Missionary Society, 1860-64; installed pastor, Saco, Me., 1864-67; installed pastor, Grafton, Mass., 1867-83; pastor, Waterloo, Ia., 1883-85; pastor, Belvidere, Ill. (Pres.), 1885-88; pastor, Downer's Grove and Clarendon Hills, Ill., 1882-92; supply, Geneva, Ill., 1894-95. Received degree of D.D. from Iowa College, 1900. Was secretary of Church and Ministerial Bureau

of Supply for Illinois, 1900-04. Publications: Sermon on Death of President Lincoln, at Saco, Me.; History of Grafton, in "History of Worcester County, Mass." Married, Sept. 29, 1858, at Portland, Me., Lucy Ellen Libbey, daughter of Joseph and Lucy (Jenkins) Libbey. Seven children, four living. Died Aug. 23, 1908, at La Grange, Ill., of paralysis, aged 80 years, 8 months, 4 days.

WINDSOR, WILLIAM, D.D., son of Rev. John Wesley and Mary Anne (Hill) Windsor, was born in Petersfield, England, Sept. 17, 1830. Was educated at Iowa College, graduating in the class of 1854. Attended Andover Theological Seminary, class of 1857. Ordained, April 23, 1858. Pastorates: Mitchell, Ia., 1858-61; Davenport, Ia., 1861-66; Eddyhill, Ia., 1866-67; Sycamore, Ill., 1867-72; Marshalltown, Ia., 1874-81; Aurora, Ill., 1881; without charge, Santa Clara Valley, Cal., 1888-89; pastor, Campbell, Cal., 1889-1903; without charge, Los Gatos, Cal., 1903 until death. Was married to Harriett Butler Holmes, fifty years. Four children, two living. Died Sept. 8, 1908, at Los Gatos, Cal., aged 77 years, 11 months, 21 days.

WRIGHT, GEORGE FRANKLIN, son of Richard and Azebuh (Tillson) Wright, was born in Stoughton, Mass., Aug. 26, 1834. Educated at Lay College, Revere, Mass.; Meadville Theological Seminary and Harvard University. Ordained July 14, 1875, at East Dennis, Mass. Pastorates: Halifax, Mass., 1873-74; East Dennis, Mass., 1875-76; Northwood, N. H., 1876-77; Riverpoint, Warwick, R. I., 1877-80; Tyngsboro, Mass., 1881-82; Scotland, Conn., 1882-85; Gorham and Randolph, N. H., 1885-88; North New Portland Me., 1898-1901; Bingham, Me., 1901-03; Scotland, Conn., 1903-05; Grassy Hill Church, Lyme, Conn., 1906 to February, 1908. Married, August 23, 1859, at South Walpole, Mass., Miriam Ellen Fuller, daughter of James R. and Abigail (Kingsbury) Fuller, who died March 4, 1894. Four children, living. Died Feb. 28, 1908, at Bingham, Me., of apoplexy, aged 73 years, 6 months, 2 days.

WRIGHT, NEWELL STEPHEN, son of Charles E. and Mary (DeWolf) Wright, was born in Adams, N. Y., Dec. 5, 1843. Was educated at Beloit, Wis., graduating from Beloit College, 1869. Attended Chicago Theological Seminary, and Andover Seminary, graduating in 1873. Ordained at Liberty, Wis., Aug. 7, 1873. Pastorates: Union Evangelical Church, Salisbury, Mass., 1874-77; Berlin Heights, Ohio, 1878-79; Plymouth Church, Kalamazoo, Mich., 1879-81; Canfield Avenue Mission (branch of First Congregational Church), Detroit, Mich., 1884-1907. Married, April 11, 1876, at Sandusky, Ohio, Emma Cowdery, daughter of Marcellus and Harriet (Wells) Cowdery, deceased. Married, May 1, 1889, at Andover, Mass., Mary E. Towle, daughter of Jonathan and Elmira (Emery) Towle, deceased. One child, living. Died Nov. 24, 1908, at Detroit, Mich., of pneumonia, aged 64 years, 11 months, 19 days.

WRIGHT, WALTER EUGENE COLBURN, D.D., son of Walter and Mary Peabody (Colburn) Wright, was born at Whitehall, Washington County, N. Y., Oct. 26, 1843. Attended Castleton Seminary, Vermont; Oberlin Preparatory Department, Oberlin College, and Union Theological Seminary, N. Y. Ordained by a Congregational council at Philadelphia, Penn., Oct. 1, 1868. Pastorates: Plymouth Church, Philadelphia, Penn., 1868-74; American Chapel, Munich, Germany, 1874-75; Danvers, Mass., 1875-82; professor, Berea, Ky., 1882-90; Cleveland, Ohio, 1891-95; professor, Olivet, Mich., 1895 until death. Degree conferred: D.D., Olivet and Oberlin, 1895. Married,

April 3, 1872, at Cleveland, Ohio, Helen Marcia Brown, daughter of Albert G. and Mary (Hornell) Hart, who died Jan. 13, 1868. Married, July 1, 1887, at Oberlin, Ohio, Mary M. Wright, who died February, 1888. Married, Dec. 25, 1889, at Romeo, Mich., Maria A. Muzzy, who survives him. Four children, three living. Died June 26, 1908, at Olivet, Mich., of heart disease, aged 64 years, 8 months.

## SUMMARIES. — DISEASE OR CAUSE OF DEATH.

Accidental fall, 1; acute dysentery, 1; acute indigestion, 1; anemia, 1; angina pectoris, 1; apoplexy, 2; Bright's disease, 1; broken thigh, 1; bronchitis, 1; cancer, 2; cerebral hemorrhage, 2; consumption, 2; cystitis, 2; degeneration of heart's tissues, 1; diabetes, 2; dilatation of heart, 1; drowned, 1; exhaustion, 1; fractured skull, 1; gastritis, 1; general debility, 1; heart disease, 2; heart failure, 3; heart trouble, 5; inflammation of bladder, 1; kidney and heart trouble, 1; locomotor ataxia, 1; neuritis, 2; old age, 7; operation, results of, 2; paralysis, 6; pernicious anemia, 2; pneumonia, 7; pulmonary tuberculosis, 1; spinal meningitis, 1; tuberculosis, 1; uræmia, 1; valvular heart trouble, 1; unknown, 7.

## TABULAR VIEW, 1875-1908. — I. NUMBER, AGE, SERVICE.

(Figures given for 1875-1900 are totals in years, months, and days for twenty-five years, presented for purposes of computation.)

Year	Whole No. of Deaths	Average Age			Average Length of Service		
1875-1900	2,143	1,745 yrs.,	145 mos.,	346 dys.	930 yrs.,	131 mos.,	396 dys.
1901	96	68 "	2 "	13 "	31 "	10 "	22 "
1902	86	67 "	9 "	28 "	37 "	3 "	11 "
1903	96	66 "	0 "	7 "	28 "	3 "	4 "
1904	80	70 "	1 "	29 "	33 "	8 "	18 "
1905	96	68 "	4 "	11 "	28 "	7 "	17 "
1906	93	66 "	6 "	23 "	32 "	8 "	20 "
1907	103	68 "	8 "	5 "	29 "	10 "	10 "
1908	78	66 "	6 "	13 "	35 "	4 "	14 "
Total	2,871	69 yrs.,	8 mos.,	15 dys.	33 yrs.,	0 mos.,	19 dys.

## II. AGE, BY DECADES.

Year	Over 90	81-90	71-80	61-70	51-60	41-50	31-40	Under 31	Unknown
1875-1900	41	427	684	455	275	176	132	52	11
1901	3	23	24	20	8	12	6	0	0
1902	3	17	18	19	15	11	3	0	0
1903	3	13	31	20	10	9	8	2	0
1904	4	14	25	18	10	6	2	1	0
1905	8	12	28	20	15	6	7	0	0
1906	4	19	25	17	14	6	5	0	3
1907	4	10	37	26	14	7	4	1	0
1908	2	17	22	21	6	2	3	0	5
Total	72	552	894	616	367	235	170	56	19

## III. EDUCATION.

*Collegiate.*

Year	Amherst	Bowdoin	Brown	Dartmouth	Hamilton	Harvard	Middlebury	Oberlin	Union	Vt. Univ.	Williams	Yale	Other	None and Unknown
1875-1900	238	94	50	182	30	29	81	99	52	36	121	296	291	654
1901	9	4	0	5	1	2	0	12	2	1	2	18	30	9
1902	9	2	2	7	1	1	4	6	1	2	4	9	25	13
1903	12	4	0	8	2	1	0	2	2	2	4	11	27	21
1904	11	3	0	4	1	3	4	6	1	3	4	6	21	13
1905	11	2	0	9	4	0	0	2	1	0	5	13	24	25
1906	8	5	0	7	1	1	2	4	1	0	3	9	29	23
1907	14	3	4	8	1	2	2	3	1	2	4	9	28	22
1908	3	3	0	4	0	0	1	5	0	0	4	11	24	23
Total	315	120	56	234	41	39	94	139	61	46	151	382	499	803

IV. EDUCATION.

Theological.

Year	Andover	Auburn	Bangor	Chicago	Gilmanston	Hariford	Lane	Oberlin	Princeton	Union	West. Resrv.	Yale	Other	Private and Unknown
1875-1900	549	69	163	60	27	85	32	105	48	132	11	235	83	654
1901	20	2	6	3	0	7	3	8	1	4	0	10	19	12
1902	16	7	6	4	1	3	1	7	3	5	0	5	12	16
1903	24	3	7	4	0	1	2	5	1	5	0	13	11	20
1904	22	2	7	1	0	4	0	5	2	5	0	7	9	13
1905	20	0	9	3	0	4	0	5	1	12	0	11	4	27
1906	13	2	7	3	0	1	0	9	0	10	0	11	12	25
1907	27	3	3	2	0	5	0	4	1	4	0	3	12	23
1908	12	1	3	3	0	4	0	3	0	11	0	4	7	25
Total	703	89	221	89	28	114	38	154	57	188	11	304	169	815

V. PLACE OF BIRTH AND DEATH.

Year	CONN.		MAINE		MASS.		N. H.		R. I.		VT.		N. E.		N. Y.		Other and Unknown		For'n and Abroad	
	Birth	Death	Birth	Death	Birth	Death	Birth	Death	Birth	Death	Birth	Death	Birth	Death	Birth	Death	Birth	Death	Birth	Death
*	310	229	162	98	506	463	211	103	18	24	227	119	1,434	1,036	273	184	292	975	254	58
1901	16	7	7	4	16	25	6	2	0	0	5	2	50	40	15	2	28	53	3	1
1902	6	6	3	5	18	14	5	3	2	1	7	3	41	32	10	7	15	44	20	3
1903	9	9	5	5	16	19	9	3	0	0	5	3	48	33	14	5	22	52	12	1
1904	3	3	2	2	13	22	7	0	0	0	9	1	45	30	13	5	9	44	13	1
1905	11	11	3	4	18	11	7	5	2	1	1	1	57	34	7	6	19	53	13	3
1906	10	6	3	3	9	12	5	3	2	1	11	3	46	29	15	9	16	51	14	2
1907	11	9	2	2	17	26	11	6	2	2	11	4	57	52	8	7	16	44	20	0
1908	5	2	7	2	11	17	6	3	0	1	5	2	34	26	16	10	18	38	10	4
Total	386	282	218	131	624	609	267	129	26	31	291	137	1,812	1,317	371	235	439	1,354	359	73

\*1875-1900.

VI. EMPLOYMENT.

Year	Pastors by Council	Pastors	Without Charge	Missionaries	Physicians	Evangelists	Secretaries	Instructors	Others and Unknown
1875-1900	222	271	1,437	71	10	4	30	62	46
1901	4	33	49	0	0	0	3	6	1
1902	2	20	52	5	0	0	0	7	0
1903	9	16	59	3	0	1	0	4	4
1904	5	19	48	1	0	0	1	4	2
1905	11	21	53	4	0	0	1	2	4
1906	8	19	51	5	1	2	3	4	0
1907	7	27	54	7	0	0	4	2	2
1908	1	17	50	5	0	0	1	3	1
Total	269	443	1,853	101	11	7	43	94	60

## THE NATIONAL SOCIETIES.

## THE AMERICAN CONGREGATIONAL ASSOCIATION.

Organized, 1853. Chartered, 1854.

Headquarters, Library, Congregational House, Boston.

## OFFICERS.

*President.* — WILLIAM O. BLANEY.*Vice-President.* — SAMUEL B. CAPEN, LL.D., Boston.*Corresponding and Recording Secretary.* — A. E. DUNNING, D.D., Brookline.*Treasurer.* — AUGUSTUS S. LOVETT, Brookline.*Librarian and Assistant Treasurer.* — WM. H. COBB, D.D., Newton Center.*Auditor.* — H. N. ACKERMAN, Medford.

*Directors.* — MARQUIS F. DICKINSON, Boston; B. F. HAMILTON, D.D., Roxbury; THOMAS TODD, Concord; WILLIAM O. BLANEY, Boston; DEWITT S. CLARK, D.D., Salem; WILLIAM H. EMERSON, Cambridge; MORTIMER B. MASON,\* Boston; CHARLES B. RICE, D.D., Danvers; A. E. DUNNING, D.D., Brookline; AUGUSTUS S. LOVETT, Brookline; ARTHUR C. FARLEY, Auburndale; Rev. MORTON DEXTER, Boston; Rev. EDWARD M. NOYES, Newton Center; FRANKLIN P. SHUMWAY, Melrose; ALFRED M. ZIEGLER, Roxbury; ARTHUR S. JOHNSON, Boston; D. C. BREWER, Boston; TIMOTHY SMITH, Roxbury; JACOB P. BATES, Boston; SYLVESTER B. CARTER, Boston; SAMUEL USHER, North Cambridge; THOMAS WESTON, Jr., Newton; F. O. WINSLOW, Norwood; EDWIN S. WOODBURY, Dorchester; C. H. DANIELS, D.D., South Framingham; WILLIAM J. MANDELL, Cambridge; Rev. CHARLES F. WEEDEN, Lynn; PRESTON B. KEITH, Campello; THOMAS TODD, Jr., Concord; Rev. W. E. STRONG, Auburndale; Rev. J. EDGAR PARK, West Newton.

## OBJECTS.

To maintain, in the city of Boston, a CONGREGATIONAL HOUSE; to care for and perpetuate a library of books, pamphlets, and manuscripts, and a collection of portraits and relics of the past; and to do whatever else — within the limits of its charter — shall serve to illustrate Congregational history and promote the general interests of Congregational churches.

## FINANCIAL.

During the year the debt on the Congregational House has been reduced by \$4,000, bringing it down to \$146,000. The outlay for our new electric plant has prevented a larger reduction, but the resultant saving is already apparent, and will make a good showing next year. It is a matter for wonder that our Association is almost always left out of the scope of testamentary bequests. Surely there could not be a more stable and permanent investment, or one that should more commend itself to those who have the best interests of Congregationalism at heart, than a legacy whose income would be a perpetual endowment for each and all of our missionary societies. In August, 1907, the mortgage on the Congregational House was renewed, and although the property is worth several times the amount of the mortgage, it would be far more productive for Christian work if it could be used more fully for the purposes of the Association. Every contributor to our missionary societies is directly interested in the cancellation of this debt. The Association exists for the benefit of these societies, and of the Congregational Library. The average annual rental of the Congregational House, after deducting fixed charges, amounts to about \$10,000; the interest on the mortgage is about \$6,000; if the debt were paid, the appropriations to all the missionary societies could be largely increased.

## THE LIBRARY.

The foresight of our fathers in beginning to save and store here all material bearing on "the religious history and literature of New England" is abundantly vindicated, on the one hand, by the growing scarcity of such documents, and on the other hand by the constant use of those which have been obtained. Daily pilgrimages are made hither for the ecclesiastical and statistical material which will prove more valuable still as time goes on. It is too often forgotten, amid the crowd of appeals that seem more pressing, that by taking a very little pains now, the clerks or pastors of all our local churches can win the deep gratitude of those who are coming after us. It is gratifying to note that one of the youngest of our state Congregational newspapers, published in the West, reckons the Congregational Library among the four prominent assets of the denomination, and urges the cooperation of its readers to make it still more valuable.

We have no Carnegie to give us a princely endowment, but in this enterprise a little care and painstaking are even more welcome than gifts of money.

\* Deceased.

THE AMERICAN BOARD OF COMMISSIONERS FOR FOREIGN  
MISSIONS.

Organized in 1810. Incorporated in 1812.

*President.* — SAMUEL B. CAPEN, LL.D., Boston, Mass.

*Vice-President.* — HENRY C. KING, D.D., Oberlin, Ohio.

*Corresponding Secretaries.* — JAMES L. BARTON, D.D.; CORNELIUS H. PATTON, D.D.

*Treasurer.* — FRANK H. WIGGIN.

*Editorial Secretaries.* — ELNATHAN E. STRONG, D.D., *Emeritus*; Rev. WILLIAM E. STRONG.

*Assistant Secretaries.* — Rev. ENOCH F. BELL, Rev. DAVID BREWER EDDY.

*Publishing and Purchasing Agent.* — JOHN G. HOSMER.

*District Secretaries.* — Middle District: CHARLES C. CREEGAN, D.D., 4th Ave. and 22d St., New York; Interior District: A. N. HITCHCOCK, D.D., 153 La Salle St., Chicago; Pacific Coast District: Rev. H. MELVILLE TENNEY, D.D., Barker Block, Berkeley, Cal.

*Prudential Committee.* — The President and Vice-President, *ex officio*; CHARLES A. HOPKINS; Hon. ARTHUR H. WELLMAN; FRANCIS O. WINSLOW; ARTHUR L. GILLETT, D.D.; HERBERT A. WILDER; Rev. EDWARD M. NOYES; Rev. ALBERT P. FITCH; HENRY H. PROCTOR; Rev. JOHN H. DENISON; Rev. GEORGE A. HALL; ARTHUR PERRY; Rev. LUCIUS H. THAYER.

The American Board is the only foreign missionary society of the Congregationalists of America, including Canada; friends of other denominations often give through its channels. The Board has a famous history and a prestige unsurpassed by any missionary society at home or abroad.

Its work is conducted through twenty missions in nine countries with 594 missionaries (208 men and 386 women) and 4,125 native workers. Connected with its missions are 554 churches, with 71,000 communicants, of whom over 6,000 were added by confession the past year. Its educational work includes over 1,200 schools with 64,000 scholars; of these schools, 13 are theological seminaries and 118 colleges, boarding or high schools. Forty-six missionary physicians are busy in medical work of the Board, with 33 hospitals, 36 dispensaries and over 275,000 patients annually. Using 27 different languages, the Board prints millions of pages of books, papers, pamphlets, etc., for use in its schools, churches, hospitals, and the homes of the people.

In such ways are Congregationalists endeavoring to evangelize the 75,000,000 of the earth's population assigned to us under the comity arrangement in force among the leading foreign missionary societies. The cost for the work last year, viz., \$837,999.15, seems moderate when we consider the magnitude of the operations. We could name more than one university in the United States whose annual budget is greater than that of the American Board. In this connection it should be kept in mind that the native churches, out of their poverty, contributed during last year the sum of \$253,956. In two of our missions, Japan and Natal, the churches are self-supporting, and in all of our missions a large measure of self-support has been attained. Surely it is a privilege to help those who show such a disposition to help themselves.



SUMMARY OF THE REPORT OF TREASURER OF THE A. B. C. F. M.  
FOR THE YEAR ENDING AUGUST 31, 1908.

## EXPENDITURES.

*Cost of Missions.*

Mission to West Central Africa .....	\$24,836.13	
Mission to East Central Africa.....	11,233.82	
Zulu Mission.....	36,478.25	
Mission to European Turkey.....	42,943.13	
Mission to Western Turkey.....	99,431.93	
Mission to Central Turkey.....	46,787.32	
Mission to Eastern Turkey.....	45,382.04	
Marathi Mission.....	86,540.53	
Madura Mission.....	63,983.96	
Ceylon Mission.....	15,107.33	
Foochow Mission.....	44,234.68	
South China Mission.....	11,550.78	
North China Mission.....	69,430.34	
Shansi Mission.....	11,881.07	
Mission to Japan.....	104,917.90	
Micronesian Mission.....	21,004.29	
Mission to Mexico.....	24,572.91	
Mission to Spain.....	15,498.49	
Mission to Austria.....	14,922.59	
Philippine Islands Mission.....	4,357.04	
	<hr/>	\$795,094.53
Cost of Agencies and Young People's Department.....		36,970.68
Cost of Publications.....		10,620.62

*Cost of Administration.*

Department of Correspondence.....	\$16,294.21	
Treasurer's Department.....	9,782.84	
New York City.....	1,619.14	
Rent, Annual Meeting, and miscellaneous charges.....	9,629.65	
	<hr/>	37,325.84
Balance due from coöperating societies Sept. 1, 1907.....		37,661.49
Debt of the A. B. C. F. M., Sept. 1, 1907.....		36,635.52
	<hr/>	
Total.....		<u>\$954,308.68</u>

## RECEIPTS.

Donations, acknowledged in the <i>Missionary Herald</i> ....	\$650,981.71	
Legacies as acknowledged in the <i>Missionary Herald</i> ...	166,369.34	
Interest on General Permanent Fund.....	20,648.10	
	<hr/>	\$837,999.15
Balance due August 31, 1908, from coöperating societies.....		36,418.48
Balance at debit of the A. B. C. F. M., Aug. 31, 1908.....		79,891.05
	<hr/>	
		<u>\$954,308.68</u>

FRANK H. WIGGIN, *Treasurer.*

## THE CONGREGATIONAL EDUCATION SOCIETY.

612 and 613 Congregational Building, Boston, Mass.

## OFFICERS FOR 1908-1909.

*President.* — WILLIAM R. CAMPBELL, D.D.*Vice-President.* — HENRY C. KING, D.D.*Directors.* — WILLIAM R. CAMPBELL, D.D.; HENRY C. KING, D.D., *ex officio*; J. CONVERSE GRAY; SIMEON GILBERT, D.D.; REV. FREDERICK H. PAGE; B. F. HAMILTON, D.D.; C. B. RICE, D.D.; THOMAS WESTON; DAVID FALES; W. E. BARTON, D.D.; EDWARD P. MERRIAM; THOMAS TODD; G. S. F. SAVAGE, D.D.; WALTER K. BIGELOW; FRANK K. SANDERS, D.D.; REV. HARRIS G. HALE; REV. SAMUEL C. BUSHNELL; ALBERT BUSHNELL HART; C. H. BEALE, D.D.; REV. WINFRED C. RHOADES.*Honorary Director.* — JOSHUA W. WELLMAN, D.D.*Corresponding Secretary.* — REV. EDWARD S. TEAD.*Honorary Secretary.* — J. A. HAMILTON, D.D.*Treasurer.* — S. F. WILKINS.*Auditor.* — H. N. ACKERMAN.*Western Field Secretary.* — THEODORE CLIFTON, D.D., 153 La Salle St., Chicago, Ill.*Field Superintendents.* — New Mexico, Rev. J. H. HEALD; Utah, Rev. S. H. GOODWIN.

## The Departments of Work are:

**THEOLOGICAL SEMINARIES.** — There are sections in the West solidly foreign. New England has an increasing foreign population. While the children of newcomers eagerly learn the English language, their parents will probably be satisfied to speak their mother tongue. The graduates from the foreign departments at Chicago and the Congregational Institute, Cambridge, Mass., are able to preach in both English and the mother tongue.

**COLLEGES.** — During the last ten centuries Christian universities and colleges have trained the great leaders in human progress. Wise, far-seeing, and unselfish leaders are now needed more than ever. The problems and perplexities of our national progress increase rather than diminish.

Educated Christianity is the hope of the world, and the reign of Christ over human thought must result mainly from Christian institutions.

**ACADEMIES.** — There are large sections of our country, embracing in some localities several counties with thousands of settlers widely distributed, without schools of the higher grade.

Our Christian academies prepare teachers for public schools and young people for college, and afford liberal culture to many others who go forth as Christians to be the seed and strength of home missionary churches.

**MISSION SCHOOLS IN UTAH.** — Mormon leaders are making strenuous efforts to extend Mormonism. Its missionaries are active in this country and abroad. The leaders have a distinct political aim to gain firmer hold in national affairs in order to gain larger liberty for their irreligious practices. Mormon church influence controls the public schools in Utah.

**MISSION SCHOOLS IN NEW MEXICO.** — The poverty, prejudice, and backward condition of the people are a strange anachronism in the midst of our American life. The uplifting of homes and establishing of churches will come through the children and their schools.

**STUDENT AID.** — Money is loaned or granted to meritorious and needy young men for studying for the Christian ministry. Competent committees at seminaries and colleges examine each applicant and give estimates of his worth.

The following table shows the number of Institutions assisted by the Society, number of teachers and students, value of property, and the amounts received from the Society and other sources during the year.

## INSTITUTIONS.

Organized	Name	President or Principal	No. of Teachers	No. of Students	Valuation	Total Receipts
1882	Chicago Theological Seminary, Foreign Departments.		6	44		
1892	Fairmount College,	Kan. Rev. H. E. Thayer.	19	303	\$279924	\$35229
1886	Rollins College,	Fla. Rev. Wm. F. Blackman.	17	200	337,268	27,753
1887	Redfield College,	S. D. Rev. N. C. Hirschy.	16	206	91,309	13,253
1895	Kingfisher College,	Okla.	12	136	167,425	56,169
1892	Northland College,	Wis. Rev. M. J. Fenenga.	10	144	87,300	23,900
1903	Congregational Institute for Finns,	Mass. Rev. K. F. Henrikson.	4	12		
1888	Chadron Academy,	Neb. Alexis C. Hart.	5	125	16,601	11,981
1885	Weeping Water Academy,	Neb. Chas. E. Corbin.	5	89	17,249	6,002
1881	Franklin Academy,	Neb. Rev. F. W. Leavitt.	8	133	34,500	5,647
1882	Gates Academy,	Neb. Rev. Chas. A. Jaquith.	4	80	24,461	2,970
1893	Ward Academy,	S. D. Rev. Lewis E. Camfield.	6	130	38,300	4,670
1883	Rogers Academy,	Ark. Rev. M. E. Alling.	8	236	27,911	5,487
1890	Iberia Academy,	Mo. G. Byron Smith.	4	103	26,000	4,586
1883	Proctor Academy,	Utah. Rev. S. H. Goodwin.	9	328	14,217	5,611
1878	Gordon Academy,	Utah. A. O. Goodale.	7	102		5,838
1886	South Kansas Academy,	Kan. Samuel L. Unger.	5	61	31,600	3,326
1904	Phillips Academy,	N. D. Noah Knapp.	5	75		
1891	Christian Endeavor Academy,	Wis. Rev. Walter M. Ellis.				
1898	Northwestern Academy,	Okla. Martin D. Coats.	4	60	6,750	761
1893	Southern Collegiate Institute,	Ill. Rev. Frank B. Hines.	7	165	66,288	3,766
1884	Kidder Institute,	Mo. G. W. Shaw.	5	201	48,367	6,546
	Sierra Polytechnic Institute,	Cal. C. S. Compton.	7	50	10,000	1,119
1885	Windom Institute,	Minn. Rev. F. K. Singhiser.	5	125	62,900	10,700
	MISSION SCHOOLS, UTAH					
	Vernal.	Rev. Ludwig Thomsen.	6	142		
	Bountiful.	Miss Lilian Spreine.	1	35		
	Heber.	Miss M. C. Shute.	2	66		
	Coalville.	Miss Nympha Whalley.	1	36		
	Lehi.	Miss Sallie Beth Porter.	3	115		
	MISSION SCHOOLS, NEW MEXICO.					
	San Rafael.	Miss Ida L. Frost.	2	114		
	San Mateo.	Mrs. Edward Dunn.	2	90		
	Cubero.	Miss Laura W. Collings.	2	85		
	Atrisco.	Miss Retta Moore.	2	86		
	Seboyeta.	Miss Meda Hess, M.D.	2	45		
	Rio Grande Industrial School.	Rev. A. C. Heyman.	4	16		
	TOTALS,		205	3938	\$1 300 370	\$285 314

## CONGREGATIONAL HOME MISSIONARY SOCIETY.

Office: Fourth Ave. and Twenty-second St., New York.

INCORPORATED under the laws of the State of New York; was organized in New York City, May 12, 1846; and incorporated Feb. 6, 1871.

## OFFICERS.

*President.* — CHARLES S. MILLS, D.D.*General Secretary.* — HUBERT C. HERRING, D.D.*Associate Secretary.* — WILLIS E. LOUGEE.*Honorary Secretary.* — JOSEPH B. CLARK, D.D.*Treasurer.* — WASHINGTON CHOATE, D.D.*Secretary of Woman's Department.* — Miss MIRIAM L. WOODBERRY.

## SUPERINTENDENTS.

MORITZ E. EVERSZ, D.D., German Department, 81 Ashland Boulevard, Chicago, Ill.

Rev. F. RISBERG, Swedish Work, 81 Ashland Boulevard, Chicago, Ill.

Rev. O. C. GRAUER, Dano-Norwegian-Slavic Work, 81 Ashland Boulevard, Chicago, Ill.

Rev. W. G. PUDDEFOOT,  
Indianapolis, Ind.GEO. R. MERRILL, D.D.,  
Minneapolis, Minn.

Rev. W. W. SCUDDER, Seattle, Wash.

Rev. W. B. D. GRAY, Cheyenne, Wyo.

FRANK E. JENKINS, D.D., Atlanta, Ga.

W. H. THRALL, D.D., Huron, S. D.

Rev. G. J. POWELL, Fargo, No. D.

Rev. GEO. A. HOOD, Denver, Colo.

Rev. J. H. HEALD,  
New Mexico and Arizona,  
Albuquerque, N. Mex.

Rev. A. J. FOLSOM, Forest Grove, Ore.

Rev. A. E. RICKER, Meadville, Pa.

Rev. C. G. MURPHY,  
Oklahoma City, Okla.Rev. J. B. GONZALES,  
Texas, Arkansas and Louisiana,  
Houston, Tex.

## SECRETARIES AND TREASURERS OF CONSTITUENT STATES.

Maine Missionary Society, Rev. CHAS. HARBUTT, *Sec.*, 34 Dow St., Portland, Me.Maine Missionary Society, W. P. HUBBARD, Esq., *Treas.*, Box 1052, Bangor, Me.New Hampshire Home Miss. Society, Rev. E. R. SMITH, *Sec.*, Concord, N. H.New Hampshire Home Miss. Society, ALVIN B. CROSS, *Treas.*, Concord, N. H.Vermont Domestic Miss. Society, C. H. MERRILL, D.D., *Sec.*, St. Johnsbury, Vt.Vermont Domestic Miss. Society, J. T. RITCHIE, *Treas.*, St. Johnsbury, Vt.Massachusetts Home Miss. Society, F. E. EMRICH, D.D., *Sec.*, 609 Cong. House,  
Boston, Mass.Massachusetts Home Miss. Society, HENRY N. HOYT, D.D., *Treas.*, 609 Cong. House,  
Boston, Mass.Rhode Island Home Miss. Society, Rev. JAMES H. LYON, *Sec.*, Central Falls, R. I.Rhode Island Home Miss. Society, Jos. Wm. RICE, Esq., *Treas.*, Providence, R. I.Missionary Society of Connecticut, Rev. JOEL S. IVES, *Sec.*, Hartford, Conn.Missionary Society of Connecticut, Security Co., *Treas.*, Hartford, Conn.New York Home Miss. Society, C. W. SHELTON, D.D., *Sec.*, 4th Ave. and 22d St.,  
New York.New York Home Miss. Society, C. S. FITCH, *Treas.*, 4th Ave. and 22d St., New York.Congregational Conference of Ohio, CHARLES H. SMALL, D.D., *Supt.*, Cleveland, O.Congregational Conference of Ohio, JOHN G. FRASER, D.D., *Treas.*, Cleveland, O.Illinois Home Missionary Society, G. T. MCCOLLUM, D.D., *Supt.*, 153 La Salle St.,  
Chicago, Ill.Illinois Home Missionary Society, JOHN W. ILIFF, *Treas.*, {  
Chicago, Ill.Wisconsin Home Miss. Society, H. W. CARTER, D.D., *Sec.*, Beloit, Wis.Wisconsin Home Miss. Society, C. M. BLACKMAN, Esq., *Treas.*, Whitewater, Wis.Iowa Home Missionary Society, Rev. P. A. JOHNSON, *Sec.*, Grinnell, Ia.Iowa Home Missionary Society, Miss A. D. MERRILL, *Treas.*, Des Moines, Ia.Michigan Congregational Conference, Rev. J. W. SUTHERLAND, *Sec.*, Lansing, Mich.Michigan Congregational Conference, Rev. J. P. SANDERSON, *Treas.*, Lansing, Mich.Kansas Home Missionary Society, L. C. SCHNACKE, D.D., *Sec.*, Topeka, Kan.Kansas Home Missionary Society, GEO. A. GUILD, Esq., *Treas.*, Topeka, Kan.Nebraska Home Miss. Society, Rev. S. I. HANFORD, *Sec.*, Lincoln, Neb.Nebraska Home Miss. Society, S. A. SANDERSON, *Treas.*, Lincoln, Neb.So. California Home Miss. Society, Rev. JOHN L. MAILE, *Sec.*, Los Angeles, Cal.;S. H. HERRICK, Esq., *Treas.*, Riverside, Cal.North California Missionary Society, Rev. L. D. RATHBONE, *Sec.*, Berkeley, Cal.Missouri Congregational Home Miss. Society, Rev. E. S. ROTHROCK, *Sec.*, St. Louis,  
Mo.Missouri Congregational Home Missionary Society, P. A. GRISWOLD, Esq., *Treas.*,  
St. Louis, Mo.

The work of the Congregational Home Missionary Society is the planting and maintenance of Congregational churches. Wherever there is a locality, in city, town, or country, which needs the gospel and is not able to support a worker, the Home Missionary Society is called upon for assistance. Only such churches are aided as are willing to help themselves. The work of the Society is not charity — pauperism is not encouraged. Instead of weakening the moral fiber of the people by gifts which may not be needed, its energies are directed toward drawing out all the resources of the field and strengthening it, bringing it to self-support as quickly as possible. While it labors for our denomination, it recognizes that the divine mission of a society of this character is the promulgation of the gospel of Jesus Christ throughout the nation, and to this end it coöperates so far as possible with other denominations in an endeavor to plant churches only where called for. It seeks always to strengthen its own work, but not by weakening the work of others who are striving toward the same goal of bringing every part of our land under the standard of Christ.

It is not too much to say that the salvation of our country depends upon the Christianizing of its people, and it is for this that the Congregational Home Missionary Society exists. Foreign missions, Christian education, church building, the publication of literature — all must fail absolutely so far as our country is concerned if home mission effort is allowed to lapse.

With aliens coming to us at the rate of three quarters of a million a year and threatening to become a menace to our institutions, our civilization, our national life, unless they are brought under the power of the gospel, it will be seen how much depends upon this department of service. If the entire present resources of the Society were directed toward the evangelizing of the immigrant, it would not begin to be sufficient to accomplish what needs to be done by our own denomination in this one field alone.

Our cities are growing more rapidly than ever before, and soon they will hold the balance of power in the land. It is of the utmost importance that the work of the Church in the cities should not diminish, but should go forward in ever-increasing measure.

Changing conditions in rural communities are rendering the task of churches in these localities more and more difficult, but its importance is none the less evident.

The vast empire of the West is developing rapidly, but it is still too young in men, in institutions, in resources, to be able to bear all its own burdens in evangelizing its people.

In all these directions, and more, the Society is putting forth its effort as best it may with its present means. It asks the moral and financial support of all who are interested in the work of carrying the banner of the cross throughout the length and breadth of the country.

Seventeen states have assumed the responsibility of caring for their own work, and these are known as constituent states. The constituent state societies stand in somewhat the same relation to the national society that the different states in the Union do to the federal government. Each bears its own burdens and assists in the nation-wide work as well. All share in the prosperity of the national society and all feel the effects of its depression. They are bound together by ties of fellowship and coöperation, doing the work of the Master in our great land.

Eighteen superintendents, directly responsible to the national society, have charge of the work in districts which are not yet able to assume self-support.

Last year 1,692 missionaries were under commission of the national and state societies, preaching in 2,312 churches and stations. In 308 of these churches the preaching was in foreign tongues. The number of churches organized was 118, a gain of 78 over the year previous. Ninety-eight churches built houses of worship, a gain of 42. Ninety-eight fields came to self-support during the year.

At the close of its eighty-second volume, *THE HOME MISSIONARY*, which has heralded the progress of our work almost from the beginning, is merged into the joint magazine representing the six homeland societies of our denomination. *CONGREGATIONAL WORK*, in which this Society has had a share, is discontinued.

The annual report issued by the Society gives in detail a résumé of the work of each year. About one hundred leaflets are also issued, covering nearly all phases of home mission effort. New ones are constantly being added. These leaflets are sent to individuals or churches without charge. A catalogue of publications will be sent on application.

The Society solicits conditional gifts, pledging itself to pay an agreed annual interest upon any sum which may be placed in its hands. This gives the donor an assured income for life, as secure as anything which human foresight can offer, with the certainty that the gift will be used as he desires after his death.

Under the Apportionment Plan formulated by the Advisory Committee the home mission work of our denomination should have not less than \$470,000 from living donors and \$180,000 from other sources. Of course a much larger amount could be used to great advantage. This is simply set as the minimum, and in so far as receipts fall short of this the work must suffer.

## THE AMERICAN MISSIONARY ASSOCIATION.

287 Fourth Ave., New York.

ORGANIZED Sept. 3, 1846. Incorporated under the laws of the State of New York.

*President.* — Rev. AMORY H. BRADFORD, D.D.

*Honorary Secretary and Editor.* — Rev. A. F. BEARD, D.D.

*Corresponding Secretaries.* — Rev. JAMES W. COOPER, D.D.; Rev. CHARLES J. RYDER, D.D.

*Treasurer.* — H. W. HUBBARD, Esq.

*Secretary of Woman's Bureau.* — Miss D. E. EMERSON.

*District Secretaries.* — Rev. G. H. GUTTERSON, 615 Congregational House, Boston, Mass.; Rev. G. E. HALL, D.D., 153 La Salle St., Chicago, Ill.

*Field Representative.* — Mrs. I. V. WOODBURY, Congregational House, Boston, Mass.

## FIELD

extends from the Atlantic Coast to the Hawaiian Islands, and from Porto Rico to Alaska. It includes in the South the Negroes and the Whites, both in the mountains and the lowlands; in the West the Indians; on the Pacific Coast the Chinese and Japanese; in Alaska the Eskimos; and in Porto Rico and Hawaii those of various races.

## PURPOSE AND METHOD.

The American Missionary Association is training leaders for these different races. This involves an

## INDUSTRIAL LEADERSHIP.

The Association years ago introduced into its schools Industrial Training. All our principal schools now give this training. The aim is not simply to instruct the few in handicrafts, but to give to the many an intelligent and efficient industrial leadership within their own race, which shall encourage industrial activity and lead to economic development.

## AN INTELLECTUAL LEADERSHIP

is also furnished through the colleges and higher institutions. No race can be lifted up by means of industrial training alone. The larger development of intellectual life is essential to secure to any race influence and power. This the Association recognizes and provides for. In its normal schools hundreds of teachers are trained for the public schools. This training of teachers is of supreme importance in the elevation of any people.

## MORAL AND RELIGIOUS LEADERSHIP.

Departments of Biblical and theological instruction, in which ministers and missionaries are trained for the service of their own people, are provided by the Association. Character building and religious instruction are everywhere a part of school training. High moral standards can be met only by a well-trained moral and religious leadership.

## EDUCATIONAL WORK

includes normal, theological, college, academic, and grade teaching, with instruction in manual training, domestic science, mechanic arts, and agriculture. Its chartered institutions are Fisk University, Talladega College, Tougaloo University, Straight University, Tillotson College, for colored students; Piedmont College and Atlanta Theological Seminary for whites. Among its secondary and elementary schools are Gloucester School, Va.; Saluda Seminary, Lincoln Academy, J. K. Brick School, Gregory Institute, Washburn Seminary, Peabody Academy, N. C.; Avery Institute, Brewer Normal, S. C.; Ballard Normal, Beach Institute, Allen Normal, Dorchester Academy, Albany Normal, Knox Institute, Ga.; Fessenden Academy, Orange Park Normal, Fla.; Joppa Institute, Emerson Institute, Lincoln Normal, Burrell Normal, Trinity School, Ala.; Lincoln School, Moorhead Industrial, Mt. Hermon, Miss.; LeMoyné Institute, Grand View Normal, Pleasant Hill Academy, Tenn.; Chandler Normal, Black Mountain Academy, Ky.; Santee Normal, Neb.; Blanche Kellogg Institute, Porto Rico. One hundred and one schools in all.

## CHURCH WORK.

The Association has 238 Congregational churches under its care, besides many preaching stations. The Indian Dakota Association is developing a vigorous church life. In the Chinese fields, while there are few churches, many pagans have come into the Christian life. In Porto Rico the field is white to the harvest. The South greatly needs the liberalizing and ethically tonic influence of our free, intelligent, self-governing, unsectarian churches, for both races, and many such churches are being sustained by the Association.

## MAGAZINE.

*The American Missionary* is published monthly, except July and August. New form, fresh material, and general illustrations characterize it for 1909. Pastors of contributing churches, superintendents of Sunday-schools, college and theological libraries and missionary societies will receive the *Missionary* upon application if so desired. Subscription is *fifty cents* per year.

## STATISTICS, 1907-1908.

THE SOUTH. CHURCH WORK. — Churches, 200; missionaries, 133; members, 11,672.

EDUCATIONAL WORK. — Chartered institutions, 6; theological seminaries, 4; colleges, 4; secondary institutions, 29; elementary institutions, 11; affiliated institutions, 4; ungraded schools, 21; instructors, 560; pupils, 15,028. (Included in the above are 39 white churches, with 1,085 members, 10 schools with 1,985 pupils.)

PORTO RICO. — Churches, 8; members, 607; out-stations, 50; school, 1; teachers, 5; missionaries and evangelists, 16.

THE INDIANS. — Churches, 22; out-stations, 45; members, 1,567; school, 1; pupils, 382; missionaries, teachers, and native pastors, 60. Hawaii has 2 missionaries, 1 native helper, 1 church with 242 members.

THE CHINESE AND JAPANESE. — Churches, 8; members, 350; schools and out-stations, 26; teachers, 48; pupils, 2,168; conversions, 150. Hawaii: missionaries, 4; Chinese and Japanese evangelists, 20.

SUMMARY. — Churches, 238; members, 14,196; schools, 101; pupils, 17,690.

## WOMAN'S BUREAU.

The Association has a Bureau of Woman's Work, to assist in collecting funds for the elevation of women in its various fields. It specially invites the co-operation of the Christian women of the churches in this form of work.

## FINANCIAL STATEMENT.

## CURRENT WORK OF THE YEAR.

The RECEIPTS during the fiscal year ending Sept. 30, 1908, were, from churches, Sunday-schools, missionary societies, and individuals, \$183,213.10; from estates, \$115,775.91; from income, \$23,187.43; from tuition, \$61,052.37; from Slater Fund, paid to institutions, \$4,500.00. Total, \$387,728.81.

The PAYMENTS were, for the South, \$258,773.24; Porto Rico, \$17,207.10; Indians, \$26,437.78; Chinese and Japanese, \$19,235.28; Hawaiian Missions, \$8,375.00; publications, \$9,912.42; agencies, \$16,805.49; Honorary Secretary and Editor, \$2,000.00; administration, \$19,440.03; annual meeting, etc., \$1,509.21. Total, \$379,695.55. Debt balance Oct. 1, 1907, \$54,951.18. Debt balance Sept. 30, 1908, \$46,917.92.

## DANIEL HAND EDUCATIONAL FUND FOR COLORED PEOPLE.

## INCOME ACCOUNT.

THE RECEIPTS. — Balance on hand Oct. 1, 1907, \$5,241.45; income collected for the year to Sept. 30, 1908, \$77,173.09. Expenditures, \$79,817.03. Balance on hand and appropriated, \$2,597.51.

## SUMMARY OF RECEIPTS FOR THE YEAR.

For current work, \$387,728.81; income from Daniel Hand Fund, \$77,173.09; Endowment Funds, \$50,444.32; income not in Current Receipts, \$4,527.62. Total, \$519,873.84.

## FORM OF A BEQUEST.

I bequeath to my executor (or executors) the sum of ——— dollars, in trust, to pay the same, in ——— days after my decease, to the person who, when the same is payable, shall act as Treasurer of "The American Missionary Association," New York City, to be applied under the direction of the Executive Committee of that Association to its charitable uses and purposes.

This will should be attested by three witnesses (in some states three are required, in other states only two), who shall write against their names their places of residence (if in cities, the street and number). The following form of attestation will answer for every state in the Union: "Signed, sealed, published, and declared by the said (A B) as his last Will and Testament in the presence of us, who, at the request of the said (A B) and in his presence, and in the presence of each other, have hereunto subscribed our names as witnesses." In some states it is required that charitable bequests should be made at least two months before the death of the testator, but this rule does not apply to bequests in New York State to this Association.

## THE CONGREGATIONAL CHURCH BUILDING SOCIETY.

105 East Twenty-second St., New York, N. Y.

<i>Officers of the Society.</i>	{	LUCIEN C. WARNER, LL.D., President.	}	Vice- Pres- idents.
		Mr. AARON B. MEAD, Chicago, Ill.		
		Mr. ELBRIDGE TORREY, Boston, Mass.		
		Hon. H. CLARK FORD, Cleveland, Ohio.		
		Rev. M. L. BURTON, Ph.D., Brooklyn, N. Y.		
		Rev. ALEX. LEWIS, Ph.D., Kansas City, Mo.		
		Rev. HARRY P. DEWEY, D.D., Minneapolis, Minn.		
		CHARLES H. RICHARDS, D.D., Recording Secretary.		

<i>Officers of the Board.</i>	{	WM. H. WARD, D.D., LL.D., Chairman.
		CHARLES H. RICHARDS, D.D., Corresponding Secretary.
		CHARLES E. HOPE, Treasurer and Recording Secretary.

<i>Field Secretaries.</i>	{	Rev. W. W. NEWELL, D.D., Chicago, Ill.
		Rev. ROY B. GUILD, Boston, Mass.
		Rev. H. H. WIKOFF, San Francisco, Cal.

*Assistant Field Secretary.* — Mrs. C. H. TAINTOR, Clinton, Conn.

*Trustees.* — WM. H. WARD, D.D., LL.D.; Rev. JOHN S. PENMAN; C. L. KLOSS, D.D.; Mr. CHARLES L. BECKWITH; Mr. JOHN H. ALLEN, 1907-1910. Mr. W. J. HUNT; Mr. JOHN D. CUTTER; Rev. WILLIAM D. STREET; Mr. DYER B. HOLMES; W. W. LEETE, D.D., 1908-1911; Mr. ERNEST GREENE; Rev. W. H. KEPHART; Rev. C. L. GOODRICH; L. C. WARNER, LL.D.; Rev. FREDERICK LYNCH, 1909-1912.

*Voting Members.* — Fifty Dollars constitute the giver a Life Member of the Society. Any church contributing to the treasury within a year may send its pastor and two delegates to the annual meeting as annual members. Officers and Trustees are *ex-officio* members.

*Annual Meeting.* — The Annual Meeting of the Congregational Church Building Society is held on the third Thursday of January, each year, unless otherwise ordered and due notice given.

*Form of Bequest.* — I give and bequeath to "THE CONGREGATIONAL CHURCH BUILDING SOCIETY, a corporation duly organized and existing under the laws of the State of New York," the sum of \_\_\_\_\_ dollars, payable in \_\_\_\_\_ months after my decease, to be applied to the charitable uses and purposes of said Society, under the direction of its Board of Trustees.

*The Work Done.* — In fifty-five and a half years this Society has helped to complete 3,992 churches and 1,054 parsonages. Its receipts have amounted to \$5,943,468.44. It has helped to secure church property worth nearly \$20,000,000, and has been an important factor in securing nearly 200 per cent growth in our denomination in a half century.

*Last Year.* — Its receipts in 1908 were \$248,152.97. Two hundred and seventy-five applications were before the Board, asking \$344,528; 101 church grants or loans and 26 parsonage loans paid in thirty-two states and Porto Rico, amounting to \$188,660.57. One hundred and five applications were carried over into 1909.

*Needs.* — At least \$400,000 a year, as advised by National Council's Committee.

The income for 1908 is as follows:

Received from individuals and 2,930 churches.....	\$81,948.44
from legacies.....	38,613.33
for particular churches, specially designated.....	5,477.81
for parsonages.....	3,512.44
payments on church loans.....	76,245.80
payments on parsonage loans.....	24,693.73
for Church Building Quarterly.....	120.32
for interest and dividends, including interest from Annuity Fund.....	13,541.10
from Annuitants.....	3,000.00
as payment on mortgage donated to the Society.....	1,000.00
<hr/>	
Total receipts for the year.....	\$248,152.97



## CONGREGATIONAL SUNDAY-SCHOOL AND PUBLISHING SOCIETY.

Congregational House, Boston. 175 Wabash Ave., Chicago.

## OFFICERS.

*President.* — HENRY CHURCHILL KING, D.D.

*Missionary Secretary.* — Rev. WILLIAM EWING. | *Editor.* — M. C. HAZARD, PH.D.  
*Treasurer.* — HENRY T. RICHARDSON. | *Business Manager.* — LUTHER H. CARY.

## THE MISSIONARY DEPARTMENT REPORTS FOR 1908-1909

about 67 superintendents, missionaries and helpers employed; 394 Sunday-schools established in destitute places during the year; 148 Sunday-schools reorganized; about \$26,000 received as Children's Day offering.

## THE MISSIONARY DEPARTMENT

sustains Sunday-school missionaries; furnishes Sunday-school helps, libraries, and other literature to new and needy Sunday-schools, either gratuitously or at reduced cost. *Contributions are used only for missionary work.*

## District Secretary.

W. F. McMILLEN, D.D., Ass'n Bldg., No. 155 La Salle St., Chicago, Illinois, Ohio, Indiana and Kentucky.

Rev. BENJ. M. SOUTHGATE, *Associate*, 661 Woodland Ave., Toledo, Ohio.

## Superintendents.

Rev. J. D. STEWART, Aurora . . . . . Neb.	Rev. CHAS. G. MURPHY, Oklahoma . . . . . Okla.
Rev. H. P. CASE, Los Angeles . . . . . Cal.	Rev. H. A. LEE, Weiser . . . . . Idaho
Rev. SAMUEL GREENE, D.D., Seattle, Wash.	Rev. JOHN F. BLACKBURN, Jacksonville, Fla.
Rev. C. M. DALEY, Huron . . . . . So. Dak.	Rev. J. EDWARD INGHAM, Topeka . . . . . Kan.
R. P. HERRICK, D.D., Minneapolis . . . . . Minn.	Rev. HOWARD N. SMITH, Portland . . . . . Ore.
Rev. E. H. STICKNEY, Fargo . . . . . No. Dak.	Rev. O. L. ROBINSON, Madison . . . . . Wis.
Rev. E. W. BUTLER, Thorsby . . . . . Ala.	Rev. HENRY W. TUTTLE, Grinnell . . . . . Iowa
A. W. CURTIS, D.D., Raleigh . . . . . N. C.	Rev. M. B. FISHER, Berkeley . . . . . Cal.
Rev. JAMES P. O'BRIEN, Kansas City, Mo.	Rev. J. B. GONZALES, Jennings . . . . . La.
Rev. ALLEN SHAW BUSH, Denver . . . . . Colo.	Rev. HERMAN SEIL, Glendive . . . . . Mont.
Rev. W. B. D. GRAY, Cheyenne . . . . . Wyo.	

## Missionaries.

Rev. J. F. OKERSTEIN . . . . . Swedish Work	Rev. W. ABLACK . . . . . Minn.
Rev. JOHN WILLAN, Chippewa Co. . . . . Wis.	Rev. C. W. BUSHNELL . . . . . Ida.
Rev. JOHN T. PERCIVAL . . . . . E. Wash.	Rev. E. E. SMITH . . . . . No. Dak.
Rev. W. J. CONARD . . . . . N. Minn.	Rev. W. H. HURLBUT . . . . . Okla.
Rev. JEREMIAH M. DICK . . . . . W. Wash.	Rev. JOSEPH POPE . . . . . Mont.
Rev. L. O. PEARSON . . . . . N. W. Neb.	Rev. KATE H. HAUS . . . . . Cal.
Rev. J. L. HERSHNER . . . . . S. Wash.	Rev. E. F. LYMAN . . . . . Mont.
Rev. L. J. PARKER . . . . . N. W. Okla.	Rev. E. S. SHAW . . . . . No. Dak.
Rev. W. R. STEWART . . . . . Vt.	Rev. C. H. HARGER . . . . . Mich.
Rev. F. W. HART . . . . . So. Dak.	Rev. W. J. SPIRE . . . . . Mont.
Rev. M. C. DAVIS . . . . . Ore.	Rev. WM. LOUCH . . . . . Cal.

## THE BUSINESS DEPARTMENT

publishes the *Pilgrim Series* of lesson helps, adapted to all grades of teachers and scholars; the *Little Pilgrim Story Lessons* and the *Beginners' Course* for Primary Classes; *The Congregationalist*, our oldest denominational paper; the *Well-Spring*, *Pilgrim Visitor*, and the *Mayflower*, weekly papers for youth and children of all ages; the *Pilgrim Teacher*, monthly; books for Sunday-school libraries, etc.; and a full line of requisites for Sunday-schools and churches. It also issues books on general religious subjects and on matters of special interest to Congregationalists. *Books and tracts from all publishers may be purchased or ordered by mail at lowest rates.*

1. Contributions should be sent to Henry T. Richardson, *Treasurer*, Congregational House, Boston, or to the Superintendent of the State within which it is given.

2. Correspondence relating to manuscripts, articles for periodicals, tracts, etc., should be directed to M. C. Hazard, *Editor*, Congregational House, Boston.

3. Correspondence relating to *The Congregationalist* should be addressed according to its subject-matter, either to the Business Manager or to the Editors of the paper.

4. Orders, and correspondence relating to business matters, may be addressed to the Manager, Congregational House, Boston, or 175 Wabash Ave., Chicago.

CONGREGATIONAL BOARD OF MINISTERIAL RELIEF.

MEMBERS OF THE BOARD.

- |                                |                           |
|--------------------------------|---------------------------|
| Rev. HENRY A. STIMSON, Pres.   | H. CLARK FORD.            |
| Rev. J. H. SELDEN, Rec. Sec'y. | Rev. L. F. BERRY.         |
| Rev. ASHER ANDERSON.           | Rev. GEORGE H. MERRILL.   |
| T. C. McMILLAN.                | MARTIN WELLES.            |
| GULFORD DUDLEY.                | Rev. CHARLES H. RICHARDS. |
| Rev. F. J. GOODWIN.            | B. H. FANCHER.            |
| Dr. LUCIEN C. WARNER.          |                           |

FINANCE COMMITTEE.

- |                          |                        |
|--------------------------|------------------------|
| MARTIN WELLES, Chairman. | B. H. FANCHER.         |
| H. CLARK FORD.           | Rev. JOSEPH H. SELDEN. |
| Dr. LUCIEN C. WARNER.    |                        |

STANDING COMMITTEE.

- |   |                |
|---|----------------|
| Rev. HENRY A. STIMSON.  | B. H. FANCHER. |
| Dr. LUCIEN C. WARNER.   |                |
| Rev. WILLIAM A. RICE, Secretary, 287 Fourth Ave., New York, Room 523. |                |
| B. H. FANCHER, Treasurer, 287 Fourth Ave., New York, Room 523.        |                |

CONGREGATIONAL BOARD OF MINISTERIAL RELIEF.

A Board organized "to secure, hold, manage, and distribute funds for the relief of needy Congregational ministers and the needy families of deceased Congregational ministers."

The basis of claim to relief is "character and extent of service," and the determining conditions are "age, extent of disability, and degree of need."

The figure set by the National Council at its session in Portland, Me., 1901, as a necessary endowment for this Board was \$1,000,000. It then instructed the Board to secure an amendment to its charter, enabling it to hold property in that amount. This has been done.

Only the interest on the Endowment Fund can be used for pensions. This income is supplemented from the current receipts. The needs of the present hour must be provided for before increasing the Endowment Fund, except, of course, by such gifts as are designated for this Fund. On December 31, 1908, this fund amounted to \$183,343.51.

The receipts from all sources, from the first gift in March, 1887, to December 31, 1908, have been \$382,735.76. The receipts in 1908 were \$33,844.07.

The National Council "urges all ministers and churches to enter into hearty co-operation with the Board, to the end that the claims of this cause may be duly recognized by all, in all parts of the land."

The Board appeals

1. For an annual offering from each church.
2. For subscriptions to the Endowment Fund, from ministers during their earning period, of \$1.00 a year or more.
3. For special gifts and bequests from individuals.

FORM OF BEQUEST.

*I give to the "Congregational Board of Ministerial Relief"..... Dollars, for its uses and purposes.*

NATIONAL FEDERATION OF WOMAN'S CONGREGATIONAL STATE  
HOME MISSIONARY ORGANIZATIONS.

Organized May, 1905.

*President.* — Mrs. B. W. FIRMAN, 1012 Iowa Street, Oak Park, Ill.

*Vice-Presidents.* — Mrs. JAMES L. HILL, Salem, Mass.; Mrs. F. EGGERT, Portland, Ore.; Mrs. H. B. WEY, Atlanta, Ga.

*Secretary.* — Mrs. G. H. SCHNEIDER, 919 Warren Avenue, Chicago, Ill.

*Treasurer.* — Mrs. H. A. FLINT, 604 Willis Avenue, Syracuse, N. Y.

This Federation is the only national organization existing among Congregational women. The constitution in part is as follows:

**OBJECT.** — Its object shall be the unification of all state organizations of women that labor in any corporate way for the advancement of home missionary work in connection with Congregational churches.

**MEMBERSHIP.** — All state organizations of women connected with Congregational churches, seeking to promote woman's missionary work in our country and its newly allied territories, shall be eligible to membership in this Federation.

**MEETING.** — An annual meeting shall be held in connection with the gathering of the Congregational Home Missionary Society, inasmuch as other of the national societies hold affiliated meetings in connection with this gathering.

The Federation has proved itself worthy of being, — it having brought about a fellowship and a mutual helpfulness between the states which would be impossible were there not a central organization. Each state continues independent as to its plan of work, treasury, etc. Among the advantages to Congregationalism are that federation gives us centralization in our home missionary activities, — a necessary factor in coming in contact with other denominational bodies; it will also tend toward stimulating the gifts of the women of our country to home missions. The officers are glad of every opportunity possible to be of help in any way, anywhere.

*Congregational Work* is the official organ of the Federation.

VICE-PRESIDENTS EX OFFICIO,

BEING PRESIDENTS OF STATE ORGANIZATIONS THAT HAVE JOINED THE FEDERATION.

Illinois . . . . .	Mrs. B. W. Firman, Oak Park.
New York . . . . .	Mrs. William Kincaid, Brooklyn.
New Hampshire . . . . .	Mrs. Mary E. Lund, Concord.
Connecticut . . . . .	Mrs. Williston Walker, New Haven.
Oregon . . . . .	Mrs. E. W. Luckey, Portland.
Florida . . . . .	
Missouri . . . . .	Mrs. George C. Mosher, Kansas City.
Minnesota . . . . .	Mrs. Walter H. Nugent, Minneapolis.
Iowa . . . . .	Mrs. D. P. Breed, Grinnell.
South Dakota . . . . .	Mrs. H. K. Warren, Yankton.
New Jersey . . . . .	Mrs. Chas. F. Chase, Montclair.
Utah . . . . .	Mrs. C. T. Hemphill, Salt Lake City.
Nebraska . . . . .	Rev. Laura Wild.
Massachusetts and Rhode Island . . . . .	Mrs. C. H. Patton, Newton.
Southern California . . . . .	Mrs. George Robertson, Mentone.
Vermont . . . . .	Mrs. Edward G. Osgood, Bellows Falls.
Michigan . . . . .	Mrs. C. R. Wilson, Detroit.
Arkansas, Kentucky, and Tennessee . . . . .	Mrs. G. W. Moore, Nashville.
Ohio . . . . .	Mrs. C. H. Small, Cleveland.
Washington . . . . .	Mrs. W. C. Wheeler, Tacoma.
Indiana . . . . .	Mrs. W. A. Bell, Indianapolis.
Colorado . . . . .	Mrs. F. D. Baker, Denver.
Oklahoma . . . . .	Mrs. Isaac Cookman, Guthrie.
Wisconsin . . . . .	Mrs. T. G. Grassie, Wauwautosa.
North Dakota . . . . .	Mrs. John M. Fisher, Fargo.
Alabama . . . . .	Mrs. M. A. Dillard, Selma.
Kansas . . . . .	Mrs. J. E. Ingham, Topeka.
North California . . . . .	Mrs. O. W. Lucas, Berkeley.
Louisiana . . . . .	Miss Mary L. Rogers, New Orleans.
Pennsylvania . . . . .	Mrs. E. E. Dexter, Philadelphia.

## THE WOMAN'S BOARD OF MISSIONS.

The three Woman's Boards are corporate bodies, chartered under the statutes of Massachusetts, Illinois, and California, respectively. Each co-operates with the American Board and assumes the support of a part of the work under the care of the American Board. They collect money through Branches, Auxiliaries, and Mission Circles, and support missionaries as teachers, evangelists, doctors, and nurses. Their missionaries receive appointment from the Prudential Committee of the American Board, and are enrolled as its missionaries. Although the funds of the Boards are forwarded to the mission field through the treasury of the American Board, all the money has been previously designated by the Woman's Boards, each of which has its specific work to be supported out of its own funds. The women, girls, and children of the churches are the constituency upon whom rests the responsibility of providing these funds. The organ of the three Boards is *Life and Light for Woman*, published in Boston. These Boards also co-operate with the American Board in publishing the *Mission Dayspring*, for children.

## THE WOMAN'S BOARD OF MISSIONS.

704 Congregational House, Boston.

Organized January, 1868.

*President.* — Mrs. C. H. DANIELS.

*First Vice-President.* — Mrs. A. A. LINCOLN.

*Home Secretary.* — Miss E. HARRIET STANWOOD.

*Foreign Secretary.* — Miss KATE G. LAMSON.

*Field Secretary.* — Miss ALICE M. KYLE.

*Associate Secretary.* — Miss HELEN B. CALDER.

*Secretary of Young People's Work.* — Miss LUCIA C. WITHERBY.

*Treasurer.* — Miss SARAH LOUISE DAY.

*Assistant Treasurer.* — Miss S. EMMA KEITH.

*Editor of "Life and Light."* — Mrs. CHARLES M. LAMSON.

The territory of this Board includes New England and the states east of Ohio. It supports 125 missionaries, including assistants; also 33 boarding schools, including 3 colleges, about 300 day schools, in whole or in part, and 225 Bible women. Its receipts for the year 1907-8 were \$157,636.69. The annual meeting of 1909 will be held in Boston, Mass., Nov. 10 and 11.

## THE WOMAN'S BOARD OF MISSIONS OF THE INTERIOR.

Room 523, 40 Dearborn St., Chicago.

Organized October, 1868.

*President Emeritus.* — Mrs. MOSES SMITH.

*President.* — Mrs. LYMAN BAIRD.

*First Vice-President.* — Mrs. L. A. CARTON.

*Secretary.* — Miss M. D. WINGATE.

*Treasurer.* — Mrs. S. E. HURLBUT, 1454 Asbury Ave., Evanston, Ill.

*Assistant Treasurer.* — Miss FLORA STARR.

*Editor of "Mission Studies."* — Miss SARAH POLLOCK.

Its territory includes the states from Ohio to Wyoming and Montana, inclusive. It supports 77 missionaries, 100 Bible women, 260 native teachers, 3 colleges, 23 boarding schools, 2 kindergarten training schools, 3 Bible training schools, besides kindergartens, village and day schools. The receipts for regular work for the year 1907-8 were \$90,807.78; for building, \$9,906.29. The annual meeting of 1909 will be held October 26-28 in Union Park Church, Chicago. Monthly publication, *Mission Studies*.

## THE WOMAN'S BOARD OF MISSIONS FOR THE PACIFIC.

Organized 1873.

*President.* — Mrs. R. B. CHERINGTON, Sunnyvale.

*Home Secretary.* — Mrs. W. J. WILCOX, 576 East 14th St., Oakland, Cal.

*Foreign Secretary.* — Mrs. E. R. WAGNER, 355 Reed St., San José, Cal.

*Treasurer.* — Miss MARY C. MCCLEES, 47 Monte Vista Ave., Oakland, Cal.

The territory of this Board includes all the states west of the Rocky Mountains. It supports eleven missionaries, Bible women, and native teachers. The receipts for the last year were \$12,000. The annual meeting for 1909 will be held in San Francisco, Cal., September 1.

The Woman's Board of Missions for the Pacific has for its branches Northern California, Southern California, Oregon, Washington, Utah, Idaho.

## OTHER SOCIETIES.

## THE CONGREGATIONAL BOARD OF PASTORAL SUPPLY.

610 Congregational House, Boston.

*Directors.* — REV. FRANK W. MERRICK, PH.D., Chairman; EDWARD B. BAYLEY, HERBERT A. BOYNTON, REV. ARTHUR J. COVELL, REV. FREDERICK E. EMRICH, D.D., FRANK L. FISH, WILLIAM S. O'BRIEN, REV. CHARLES H. OLIPHANT, HENRY H. PROCTOR, REV. JAMES S. WILLIAMSON, REV. WILLIAM E. STRONG, APPLETON P. WILLIAMS.

*Secretary.* — REV. CHARLES B. RICE, D.D.

This Board is maintained and directed by the General Association of Congregational Churches in Massachusetts. It is an agency which acts in an advisory way with respect to pastoral settlements wherever it is called upon to do it. It undertakes nothing in behalf of any church except in answer to direct official request.

The Board has no shadow of authority over the churches, but it is itself responsible to the churches. This fact of complete public responsibility is characteristic, and is meant to be controlling.

Our business is to set before the churches clear and impartial and considerate testimonies relative to ministers concerning whom they make inquiries. We give names of men available for the pastorate, if that is desired; and we designate and engage men to preach with reference to settlement wherever that may be left with us. We also furnish temporary or occasional supplies wherever they may be wanted. The Secretary visits churches when requested to do it, and, when the distance allows it, supplying the pulpit and meeting the committee of the church. The consultations which are thus had are often more satisfactory in their results than written correspondence.

The work of the office is large. We have carefully recorded statements concerning more than three thousand Congregational ministers. The churches served by us are most largely in Massachusetts and in the other New England states, but our business reaches to almost every state, and passes even a little beyond the bounds of the Union.

It is not meant that anything should be done as a matter of merely personal favor or disfavor. It is not intended either that the individual judgment of any one person should be much put forward as of decisive weight. In matters concerning ministerial character and capacity it is meant that there should be gathered in as far as possible the general judgment of discerning men who have had opportunities of knowledge; and it is the business of the Secretary to place this general judgment as best he can before those who have need to know and the right to know what it is.

The expenses of the Board are borne chiefly by contribution from the churches of the state through the treasury of the General Association. Fees are charged, however, to ministers, for the furnishing of opportunities for the occasional supplying of pulpits, and also for aid in securing pastoral settlements outside of Massachusetts. Within the state of Massachusetts there is no settlement fee. No charge is made to churches anywhere. But churches outside of Massachusetts have often considerably assumed the payment of office fees which might otherwise have been paid by the ministers concerned.

## BOSTON SEAMAN'S FRIEND SOCIETY.

Office: Room 601, Congregational House, Boston.

ORGANIZED in 1827 by a body of Congregational ministers and laymen in Dr. Lyman Beecher's church, the basement of which was at that time the home of the American Board. Incorporated in 1829.

*President.* — REV. ALEX. MCKENZIE, D.D. *Secretary.* — CHARLES F. STRATTON.

*Vice-President.* — SAMUEL USHER. *Treasurer.* — CHARLES F. STRATTON.

*Board of Managers.* — The officers above named and Luke W. Fowle, Charles W. Wrightington, William A. Paine, Alpine McLean, Franklin P. Shumway, Francis J. Ward, Edward B. Wilder, Albert Murdoch.

*Corresponding Secretary.* — REV. CYRUS P. OSBORNE.

*Object.* — This Society is devoted to the material, moral, and spiritual welfare of seamen. It aims to promote temperance, thrift, morality, and religion among a class of men whose privations and hardships, temptations and perils, are extreme, and who at the same time respond to helpful moral and religious influences more readily than any other class of men. It also undertakes to relieve the wants of these men when shipwrecked and destitute.

*Scope.* — This work is not local. It has to be done where seamen are, at large commercial centers like Boston, or on great thoroughfares of navigation, like Vineyard Sound. The work is necessarily prosecuted at points on the coast, but it cares for sailor boys who have come from every state in the Union.

Every year naval recruiting parties cover a large part of our country with their operations, and enlist young men for sea service from states as far west as Colorado. To these lads, separated from the influences of home, church, and Sunday-school, our Bethels and reading-rooms, with their varied entertainments furnish a safe and cheerful resort free from the temptations of the saloon.

The work is not only for sailors from every part of our land, but for men of every race and nation. These men are followed by correspondence to all parts of the world; so that while this work has its centers upon our coasts, its circumference includes all seas and shores where sailors are found.

*Methods.* — The work is not simply preaching to sailors, but a ministry to all the wants of seamen. Good reading is supplied to men remote from books and news stands. Entertainments, concerts, and sailors' suppers are given for the social side of the sailor's life; the earnings of men are received and placed on deposit, with interest; invalids in naval or marine hospitals are visited with cheer and comfort. The temperance pledge plays an important part, a dozen or more sailors often signing at a time. Power launches are maintained to minister to the wants of Jack afloat as well as ashore. Attractive singing is provided, not only in our Bethels, but at the navy yard and in hospitals, and sailors afloat are regaled with gospel songs that touch the heart, sung by young people on board our harbor launch. Food, clothing, and shelter are supplied to men shipwrecked and destitute at all seasons, especially in the rigors of winter. Large numbers of these unfortunates have been cared for during the last winter.

*Results.* — Many men have been led to save their earnings, an aggregate of thousands of dollars. Hundreds of men have been helped and befriended in time of dire distress. Many thousands have had a cheery and homelike place of resort in reading-rooms, fitted up with games as well as with books and magazines.

All this is additional to the regular evangelistic work of the Society, which is unsurpassed in its way.

But the most noteworthy results of the work are of that intangible kind, affecting the heart and life, which cannot be tabulated. In our Sailors' Rest and Chapel, 287 Hanover St., Boston, there are religious meetings Wednesday, Friday, and Sunday evenings, and from the middle of November to May there is hardly a meeting without requests for prayer. At our Vineyard Haven Bethel there are conversions every month, nearly every week in the year, and our Chaplain has a list of more than twelve hundred men who have within five or six years asked for prayer, and with most of whom he is in correspondence. The spiritual value of the work accomplished is beyond all estimate.

*Needs.* — The Society needs an annual donation from every church, Sunday-school, and Endeavor Society. It greatly needs at this time special gifts from favored donors, amounting to at least \$15,000, to make changes and improvements in our Boston Bethel, by which two thirds of that fine building will be available for Bethel work instead of one third, as at present. It needs to have its revenues supplemented by an occasional bequest from generous patrons whose living gifts fail us. It needs the sympathy and prayers of all who care for the sailor and have any sense of the great debt we owe to him.

## FORM OF BEQUEST.

I give and bequeath to the Boston Seaman's Friend Society the sum of \$ . . . . . to be applied to the charitable uses and purposes of said Society.

The Corresponding Secretary will gladly visit churches, Sunday-schools, and societies to explain the methods and results of this most interesting work.

## THE SCHAUFFLER MISSIONARY TRAINING SCHOOL.

5111 Fowler Ave., S. E., Cleveland, Ohio.

## CORPORATION.

H. CLARK FORD, of Ford & Snyder, Attorneys-at-law, Cleveland, O.  
 E. H. BAKER, Business Manager, Cleveland *Plain Dealer*, Cleveland, O.  
 EDWARD I. BOSWORTH, Dean of Oberlin Theological Seminary, Oberlin, O.  
 DAN F. BRADLEY, Pastor Pilgrim Congregational Church, Cleveland, O.  
 C. W. CARROLL, Superintendent Anti-Saloon League, Pittsburg, Penn.  
 G. WALTER FISKE, Professor in Oberlin Theological Seminary, Oberlin, O.  
 CHARLES M. HALL, Vice-President Aluminum Company, Niagara Falls, N. Y.  
 JOHN G. JENNINGS, Secretary and Treasurer, Lamson & Sessions Co., Cleveland, O.  
 J. EDWARD KIRBY, Pastor Congregational Church, Medina, O.  
 B. G. MATTON, Pastor First Congregational Church, Mansfield, O.  
 L. F. MISKOVSKY, Dean of Slavic Department, Oberlin Seminary, Oberlin, O.  
 THOMAS PIWONKA, Attorney-at-law, Cleveland, O.  
 N. M. PRATT, Pastor Plymouth Congregational Church, Cleveland, O.  
 DAVID P. SIMPSON, Professor in West High School, Cleveland, O.  
 CHAS. H. SMALL, State Superintendent of Congregational Conference, Ohio.  
 EDWARD A. STEINER, Professor in Iowa College, Grinnell, Ia.  
 HENRY M. TENNEY, Pastor Second Congregational Church, Oberlin, O.  
 P. J. TWIGGS, Professor in East High School, Cleveland, O.

## BOARD OF TRUSTEES.

H. CLARK FORD, Chairman.

E. H. BAKER.	THOMAS PIWONKA.
DAN F. BRADLEY.	CHAS. H. SMALL.
JOHN G. JENNINGS.	P. J. TWIGGS.

## FACULTY AND LECTURERS.

DAN FREEMAN BRADLEY, D.D., President, The Prophets.  
 MRS. MARY WOOSTER MILLS, M.A., Principal, The Old Testament, Church History,  
 Christian Ethics, Psychology.  
 MRS. H. A. SCHAUFFLER, History of Missions; The Epistles to the Romans and  
 Hebrews; the Psalms.  
 REV. JOHN PRUCHA, Bohemian Language and Literature; The Use of the Bible in  
 Meeting Infidelity.  
 MISS ELLA HOBART, The New Testament; Bible Characters; Polish Bible; The  
 Use of the Bible in Meeting Religious Prejudices.  
 MISS MARIE REITINGER, Bohemian and German Bible.  
 MISS MARY H. DEAS, Stenography and Typewriting; The Keeping of Records.  
 MISS ELLA HOBART, Piano, Organ, Theory.  
 MISS FANNY MAIRS, Physical Culture.  
 MRS. ELIZABETH OSBORNE, Matron, Domestic Industry.  
 D. L. LEONARD, D.D., Foreign Missions.  
 MISS LILLIAN G. TOWSLEE, M.D., Physiology and Hygiene.  
 REV. CHARLES H. SMALL, Religious Origins in the United States.  
 Weekly Lectures by the Oberlin Seminary Faculty.

## HISTORY AND OBJECT.

The Schaufler Missionary Training School was opened in Cleveland in 1886. It was the outgrowth of the need of "native helpers" in the newly begun home missionary work of the Congregational Home Missionary Society for our Slavic population. It was at first open only to Bohemian young women, but within a few months it began to receive other nationalities and is now open to all young women desiring home missionary training. Seven nationalities have been in training at one time. Over two hundred young women have studied in its halls and more than seventy have been graduated. These graduates are working in seventeen different states, in five different denominations, and among fifteen different nationalities. In 1905 a new department was added, that of training young women for pastors' helpers, by giving instruction in stenography, typewriting, and the keeping of church records, in addition to the regular missionary course. From this course nine have been graduated.

## NEEDS.

The school needs an endowment of \$50,000, of which \$40,000 is already pledged. Will you help? Send contributions to the Schaufler Missionary Training School, 5111 Fowler Ave., S. E., Cleveland, Ohio.

For information address the Principal, Mrs. MARY WOOSTER MILLS, 5111 Fowler Ave., S. E., Cleveland, Ohio.

## THE THEOLOGICAL SEMINARIES.

ATLANTA THEOLOGICAL SEMINARY,  
ATLANTA, GEORGIA.

Opened for instruction, 1901.

### FACULTY.

E. LYMAN HOOD, M.A., PH.D., President, and Professor of Church History.  
ALVAN F. SHERRILL, D.D., Dean, and Professor Homiletics and Pastoral Theology.  
SAMUEL W. HOWLAND, M.A., D.D., Professor Hebrew and Greek.  
LAWRENCE PHELPS, M.A., Professor Biblical and Christian Theology.  
FRANK E. JENKINS, D.D., Lecturer on Parish Problems.  
HENRY A. ATKINSON, PH.B., B.D., Lecturer on Sociology.

The Seminary aims (1) to develop the practical side of the religious life, and thus produce an evangelistic and spiritual ministry; (2) to give the student an insight into modern methods of interpretation, but so as to produce a constructive scholarship; (3) to find God and the Holy Spirit in history and the Church; to see Christ in the lowliest forms of philanthropic endeavor; and thus preach a Gospel for the whole life. The Seminary aims to enable the student to have definite convictions and yet a mind open to the advances of scholarship.

The courses of instruction are arranged to meet the needs of the Southern field. The classical theological course embraces three years of study. At its completion, the degree of B.D. or B.B.L. is given. Candidates entering upon this course must have a college course or its equivalent. The English theological course is designed to meet the needs of a great many pastors who are desirous of entering upon a course of study, but who are too advanced in age to take the regular college preparatory requirements. In such cases the course embraces three years of study besides the regular English preparatory studies. The third course is the Correspondence, for home study. It is given to meet the needs of pastors who are so situated that they cannot leave their work to attend the Seminary for a regular course. The fourth is also for non-resident students, and is designed especially for the graduates of this and other seminaries, who desire to continue, under wise and experienced leadership, systematic study. To all non-resident students books are sent, lessons are assigned, and examinations are given.

The books of our large library will be sent to pastors and teachers, free of cost save postage, to all who comply with the usual rules safeguarding their return.

**TERMS OF ADMISSION.** — Candidates for admission must be members of some evangelical church. Courses are opened to students of either sex.

**EXPENSES.** — No charge is made for tuition or room rent. Board can be obtained for \$2.00 and upward per week. A limited amount of student aid is given to worthy men. All active young men can find employment in the city that will enable them to pay all expenses. Practical work in connection with the prosecution of studies is urged. Preaching and missionary work will enable the student to get a clear idea of some of the phases of work which are to be his. Thus we shall give to the churches men with a practical as well as a theoretical knowledge.

For further information address President Hood.



## ANDOVER THEOLOGICAL SEMINARY, CAMBRIDGE, MASS.

Chartered, June, 1807.

## FACULTY AND INSTRUCTORS, 1908-09.

- EDWARD YOUNG HINCKS, D.D., Smith Professor of Biblical Theology.  
 WILLIAM HENRY RYDER, D.D., Norris Professor of New Testament Interpretation.  
 JOHN WINTHROP PLATNER, D.D., Brown Professor of Ecclesiastical History; Taylor Professor of History.  
 WILLIAM ROSENZWEIG ARNOLD, PH.D., Hitchcock Professor of the Hebrew Language and Literature.  
 ARTHUR STEPHEN HOYT, D.D., Lecturer on Homiletics.  
 WILLIAM ADAMS BROWN, D.D., Lecturer on Systematic Theology.  
 DANIEL EVANS, D.D., Abbot Professor of Christian Theology.  
 ALBERT PARKER FITCH, B.D., Bartlet Professor of Practical Theology, and President of the Faculty.  
 WILLIAM LADD ROPES, A.M., Librarian Emeritus.  
 OWEN HAMILTON GATES, PH.D., Librarian; Curator.  
 OTIS CARY, D.D., Hyde Lecturer on Foreign Missions.  
 ARTHUR CUSHMAN MCGIFFERT, D.D., Southworth Lecturer on Congregational Polity.

---

CALENDAR. — The Seminary year begins on the Thursday following the last Wednesday in September and ends on the last Wednesday but one in June.

ADMISSION. — Applicants for admission are required to present certificates of college graduation and of church membership, besides personal letters of recommendation. Young men who are not qualified for regular standing may be admitted as special students.

COURSE OF STUDY. — The primary aim of the Seminary is to prepare men for the practical work of the ministry. The regular course of study, covering three years, and leading to the degree of Bachelor of Divinity, is built upon the fundamental subjects of the Bible, the History of the Church, Christian Theology, Homiletics, and Pastoral Care. There is a considerable range of electives, and these are supplemented by many allied courses in Harvard University, open to Andover students. The Hyde and Southworth lectureships provide special instruction in Christian Missions and in Ecclesiastical Polity. The region around Boston offers rich opportunities for the study of churches and church methods, and of various other agencies for social betterment.

DEGREE. — The degree of Bachelor of Divinity is conferred upon students who satisfactorily complete the three years' course of study, provided they already hold a college degree.

GRADUATE STUDENTS. — Graduates in theology are encouraged to pursue advanced study and research under the personal direction of the professors, and are admitted to advanced courses in the Seminary and in the University.

LIBRARY AND MUSEUM. — The Library contains about 60,000 volumes. The Harvard Library, containing more than 500,000 volumes, is open to students in the Seminary. The Seminary museum contains the John Phelps Taylor Palestinian Collection, the Fiske Missionary Collection, and other objects of interest.

For catalogues and further information address the PRESIDENT OF THE FACULTY.

BANGOR THEOLOGICAL SEMINARY.

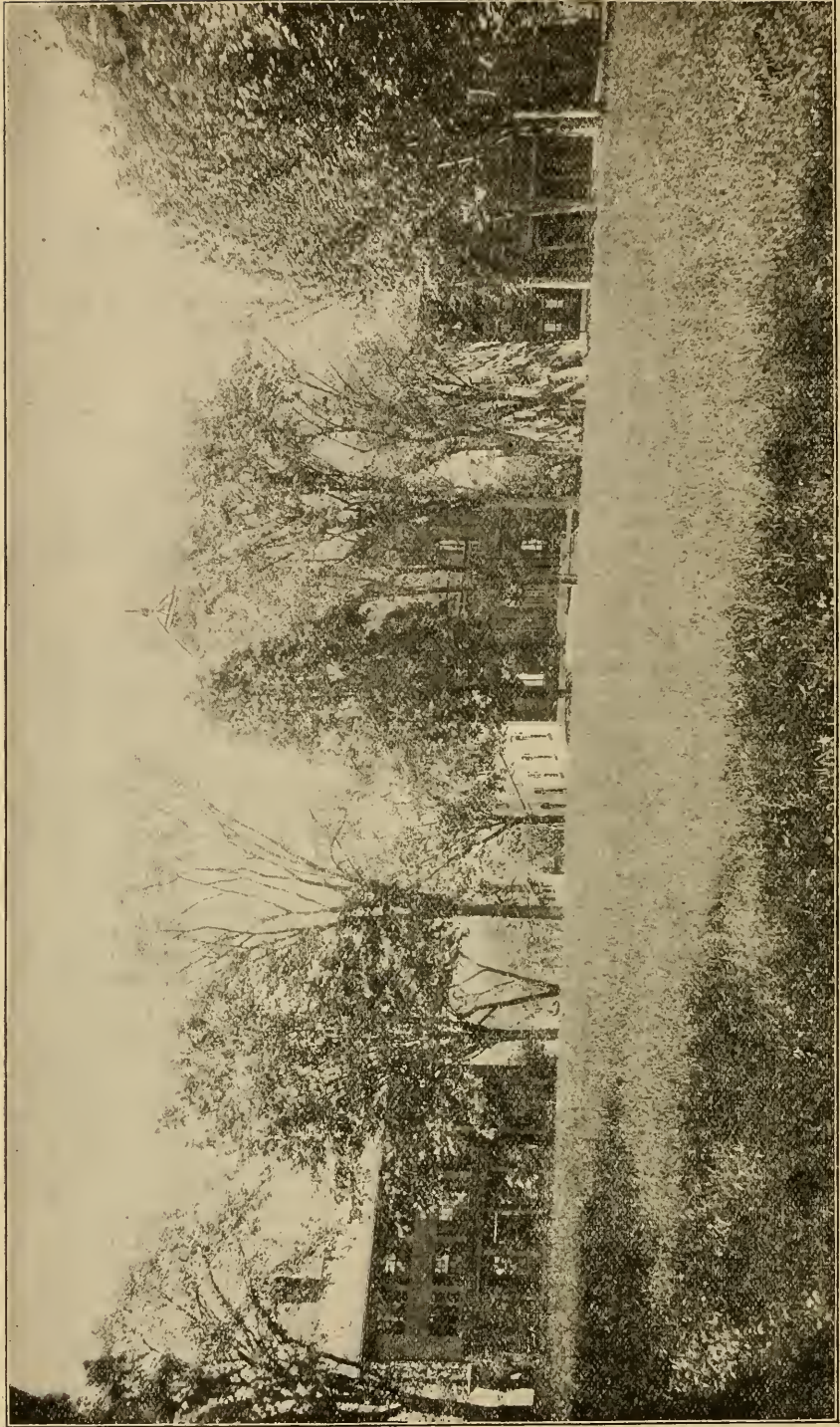

PROFESSORS' RESIDENCES.

THE CHAPEL.  
THE FRONT CAMPUS — SHOWING THREE OF THE EIGHT BUILDINGS.

THE DORMITORY — MAINE HALL.

## BANGOR THEOLOGICAL SEMINARY, BANGOR, ME.

Opened, October, 1816.

## FACULTY.

DAVID N. BEACH, D.D., President, and Fogg Professor of Sacred Rhetoric and Oratory, and Lecturer on Pastoral Theology and Sociology.

JOHN S. SEWALL, D.D., Fogg Professor of Sacred Rhetoric and Oratory, and Lecturer on Pastoral Theology and Sociology, Emeritus.

CHARLES J. H. ROPES, D.D., Librarian.

FRANCIS B. DENIO, D.D., Professor of Old Testament Language and Literature and Lecturer on Church Polity.

EUGENE W. LYMAN, D.D., Buck Professor of Christian Theology.

WARREN J. MOULTON, PH.D., D.D., Hayes Professor of New Testament Language and Literature.

CALVIN M. CLARK, B.A., Waldo Professor of Ecclesiastical History.

CHARLES M. BAINTON, B.A., Instructor in New Testament Greek.

## BOND FOUNDATION.

Prof. JOHN MASON TYLER, PH.D., of Amherst College, on Evolution.

Prof. HARRY HUNTINGTON POWERS, PH.D., of Boston, on the History of Art.

## CONVOCATION WEEK.

Prof. HARLAN PAGE BEACH, M.A., of Yale Divinity School, Enoch Pond Lecturer on Applied Christianity.

Rev. ALBERT JOSIAH LYMAN, D.D., of Brooklyn, George Shepard Lecturer on Preaching.

HAMILTON WRIGHT MABIE, L.H.D., LL.D., of the *Outlook*, Samuel Harris Lecturer on Literature and Life.

## OTHER LECTURERS.

Rev. HENRY L. GRIFFIN, D.D., on Comparative Religion.

Prof. ROBERT J. SPRAGUE, PH.D., of the University of Maine, on Sociology.

The sole purpose of Bangor Theological Seminary is to train men and women to become preachers, pastors and teachers, and missionaries. Its curriculum and all the supplementary means of instruction seek this one end. It is open to Christians of any denomination.

It offers to college graduates and to those who have received equivalent discipline the opportunity to gain a thorough, modern, practical, ministerial training, and makes it possible for good students who are thus qualified to complete in three years the studies required for the degree of Bachelor of Divinity.

At the same time it makes provision for those who are belated in beginning their ministerial preparation and who have not had the privilege of the usual full and unbroken academic training. The studies are adapted to their needs, with the hope that they will be able, in a somewhat longer time, to cover the full course. A considerable experience has shown that there are many earnest young laymen in our churches whose early studies, practical experience and natural gifts qualify them to prosecute successfully theological studies. They often become most able and efficient ministers.

Attention is called to the Seminary's Library of above 27,000 volumes, well selected and steadily growing; to its fine gymnasium under a competent physical director; to Convocation Week, with its group of eminent lecturers and its gathering on this occasion from northern New England of a great company of working ministers; and to the Seminary's practice of holding each year Conferences on Christian Work, which bring to the front important aspects of practical religious effort.

By reason of the location of the Seminary in an inexpensive center, and because of the adoption of the co-operative plan in the boarding-house, the necessary expenses of the student may be kept within very moderate bounds.

The Seminary year extends from the last Wednesday in September to the first Wednesday in June.

Requests for catalogues, letters of inquiry, or applications for admission should be addressed to the Corresponding Secretary, Prof. WARREN J. MOULTON.

YALE UNIVERSITY.

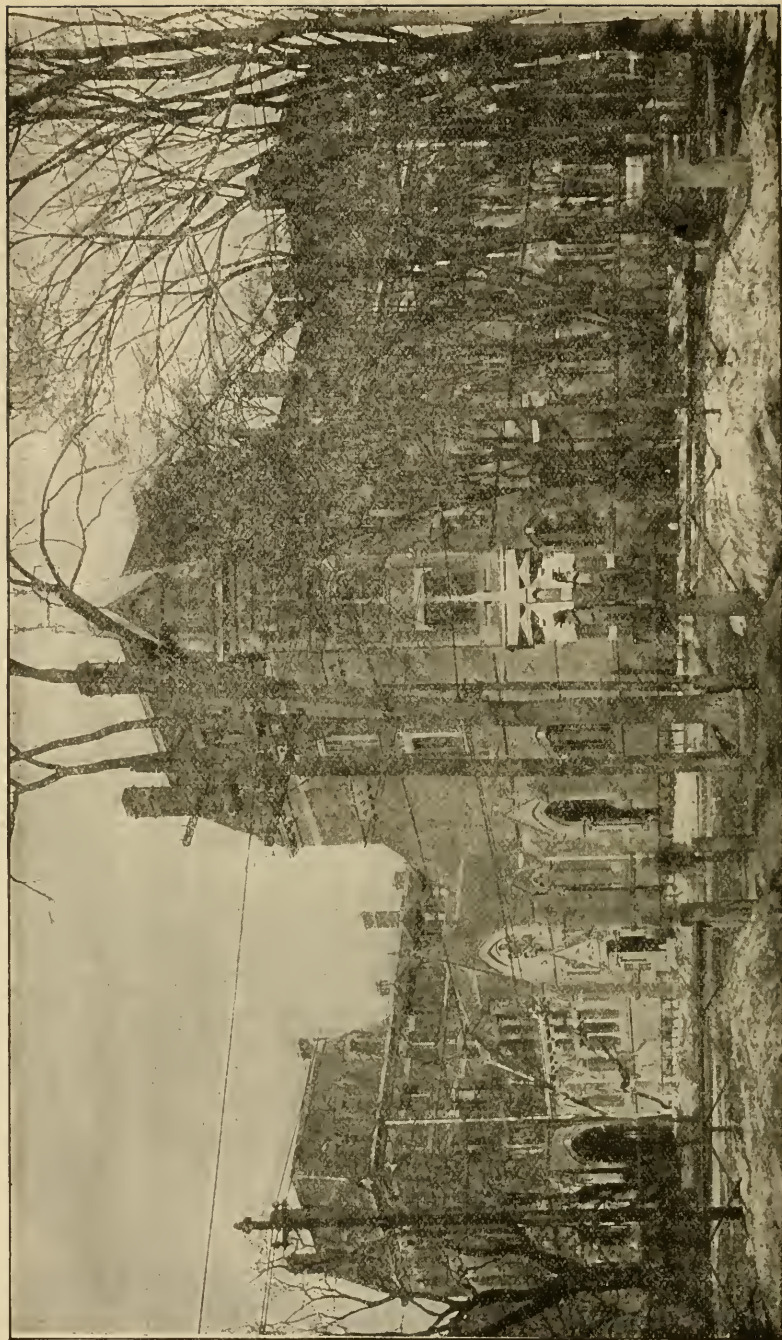

WEST DIVINITY HALL.

REFERENCE LIBRARY.

MARQUAND CHAPEL.

EAST DIVINITY HALL.

## DIVINITY SCHOOL OF YALE UNIVERSITY, NEW HAVEN, CONN.

Opened for service, 1822.

## FACULTY AND INSTRUCTORS.

ARTHUR TWINING HADLEY, LL.D., President.

GEORGE PARK FISHER, D.D., LL.D., Titus Street Professor of Ecclesiastical History, Emeritus.

LEWIS ORSMOND BRASTOW, D.D., Professor of Practical Theology, Emeritus.

EDWARD LEWIS CURTIS, PH.D., D.D., Holmes Professor of the Hebrew Language and Literature and Acting Dean.

HARLAN PAGE BEACH, M.A., Professor of the Theory and Practice of Missions.

FRANK CHAMBERLAIN PORTER, PH.D., D.D., Winkley Professor of Biblical Theology

BENJAMIN WISNER BACON, LITT.D., D.D., LL.D., Buckingham Professor of New Testament Criticism and Interpretation.

WILLISTON WALKER, PH.D., D.D., Titus Street Professor of Ecclesiastical History.

HENRY HALLAM TWEEDY, M.A., Professor of Practical Theology.

DOUGLAS CLYDE MACINTOSH, B.A., Assistant Professor of Systematic Theology.

CHARLES CUTLER TORREY, PH.D., Instructor in Semitic Languages.

CHARLES FOSTER KENT, PH.D., Instructor in Biblical Literature.

WILLIAM BACON BAILEY, PH.D., Instructor in Sociology.

EDWARD MORGAN LEWIS, M.A., Instructor in Elocution.

RAYMOND GILMORE CLAPP, M.A., Instructor in Biblical Literature.

## SPECIAL LECTURERS.

CANON HERBERT HENSLEY HENSON, D.D., of London, Lyman Beecher Lecturer.

REV. GEORGE A. GORDON, D.D., of Boston, Nathaniel William Taylor Lecturer.

REV. HARRY E. PEABODY, B.D., of Hartford, Alumni Lecturer.

RELATION TO THE UNIVERSITY. — The Divinity School is one of the co-ordinate departments of Yale University; its students enjoy all the general advantages of a university residence, and receive from the Corporation, on completing their three-years' course, the degree of B.D., and are enrolled among the alumni of the University.

COURSES OF STUDY. — The studies are of two classes, prescribed and elective; and are grouped in three main courses, all leading to the degree of B.D., but emphasizing respectively the Historical, the Philosophic and the Practical aspects of Christianity. Special attention is paid to the problems of the active pastorate and of social and philanthropic service, by a corps of special lecturers of experience.

GRADUATE OR FOURTH-YEAR CLASS. — Students of approved scholarship, who have completed a three-years' course of theological study, here or elsewhere, are admitted to the Graduate Class, in which advanced studies in theology are pursued under the direction of the professors. Members of this class may become candidates for the degree of M.A., or for that of PH.D., by enrollment also in the Graduate Department of the University.

The school has two GRADUATE FELLOWSHIPS for the encouragement of further theological study in this country or abroad.

EXPENSES. — The charge for the care and heating of each room is, approximately, \$40 per annum. Board costs from \$3.50 to \$5.00 per week. The necessary expenses of a student for the school year of thirty-two weeks, exclusive of clothing and personal expenses, range from \$194 to \$270.

OPPORTUNITIES FOR SELF-HELP. — Scholarship aid is now considered not as a gift but as a means of livelihood obtained by religious work. The scholarship funds of the school are used to create opportunities for employment in New Haven and vicinity, through which the students may receive training in pastoral work. The average amount of time spent is six hours per week, for which the remuneration is \$125. Further opportunities for self-help, if needed, may be obtained through the Director of Religious Work. Prize scholarships of \$100 and \$50 are also offered to students of high rank in scholarship.

TERM OF STUDY. — The next year will begin on Thursday, Sept. 30, 1909.

APPLICATION FOR ADMISSION. — The conditions of admission are membership in some evangelical church, and a liberal education at some college or university. Catalogues and forms of application for admission may be obtained by addressing the Dean, Yale Station, New Haven, Conn.

HARTFORD THEOLOGICAL SEMINARY.

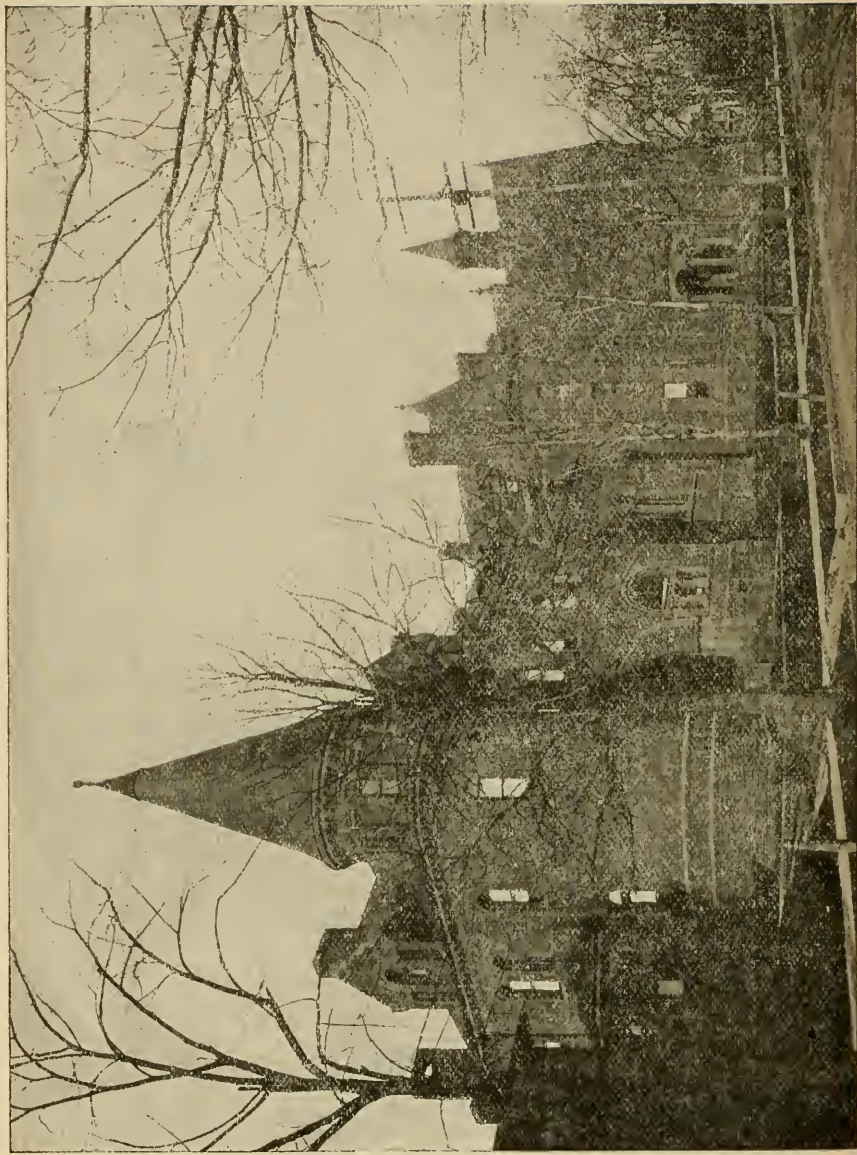

LIBRARY.

HOSMER HALL.

## HARTFORD THEOLOGICAL SEMINARY.

Founded, 1834.

## BOARD OF INSTRUCTION.

CHESTER D. HARTRANFT, D.D., Honorary President.  
 WM. DOUGLAS MACKENZIE, D.D., President, Systematic Theology.  
 MELANCTHON W. JACOBUS, D.D., Dean, New Testament.  
 AUSTIN B. BASSETT, D.D., Secretary, Experiential Theology.  
 WALDO S. PRATT, MUS.D., Music and Liturgies.  
 EDWIN K. MITCHELL, D.D., Early Church History.  
 CLARK S. BEARDSLEE, D.D., Biblical Homiletics.  
 ALEXANDER R. MERRIAM, D.D., Pastoral Theology.  
 ARTHUR L. GILLETT, D.D., Apologetics.  
 LEWIS B. PATON, PH.D., D.D., Old Testament.  
 DUNCAN B. MACDONALD, B.D., Semitic Languages.  
 EDWARD E. NOURSE, D.D., Biblical History and Theology.  
 CURTIS M. GEER, PH.D., Mediæval and Modern Church History.  
 CHARLES S. THAYER, PH.D., Librarian.  
 SAMUEL SIMPSON, PH.D., American Church History.

GEORGE E. DAWSON, PH.D., Psychology.  
 EDWARD P. ST. JOHN, Pedagogy.  
 JOHN W. WETZEL, PH.B., Elocution.  
 JOHN E. MERRILL, PH.D., Foreign Missions.  
 CHARLES W. MCCORMICK, D.D., Methodist Polity.  
 GEORGE M. STONE, D.D., Baptist Polity.  
 CHARLES S. LANE, M.A., Presbyterian Polity.  
 EDWARD W. CAPEN, PH.D., Special Phases of Sociology.  
 MARDIROS H. ANANIKIAN, S.T.M., Assistant Librarian.  
 SAMUEL ANGUS, PH.D., New Testament Greek.  
 FREDERICK B. HARTRANFT, German.

THE SEMINARY aims (1) to develop a vigorous spiritual life as the only sound basis for scholarship and service; (2) to train in scientific methods of exegetical and historical research; (3) to discover and teach the truth of God as revealed in the Scriptures, and the leading of his Spirit in history, and its application to the present needs of the world; and (4) to equip students practically for the Christian ministry in its various forms.

THE CURRICULUM is arranged in accordance with a system of Grouped Electives, thus offering either a balanced course or one rather closely specialized. It is also fitted to University students prepared to acquire advanced standing. The degree of Bachelor of Divinity is given for completion of the course with special credit and presentation of an approved thesis.

THE MISSIONS COURSE, on the Lamson Foundation, provides opportunity for thorough study of missionary theory and methods.

THE HARTFORD SCHOOL OF RELIGIOUS PEDAGOGY, affiliated with the Seminary, supplies an invaluable supplement to the instruction in this department.

GRADUATE STUDY is strongly encouraged. The degrees of S.T.M. and PH.D. are given under carefully defined conditions. Two fellowships are offered in the undergraduate department, each for two years of foreign study. One fellowship, yielding \$1,000, is offered in post-graduate work.

THE APPARATUS includes a library of 90,000 volumes (excluding duplicates), museum, reading-room, gymnasium, music-room, etc.

TERMS OF ADMISSION. — Candidates for admission must be members of some Christian church and graduates of some college. Those who are not college graduates may, after examination, be admitted *on probation* during the first term. All courses are open to women on the same terms as to men.

EXPENSES. — No charge is made for tuition, rooms, furniture, and bedding, except a nominal fee of \$25 for use of steam and for supervision. Board is provided under the care of the Students' Association, at about \$4.00 per week.

Scholarship aid is provided for those needing it, in addition to the grant from the Education Society, varying in amount according to scholarly rank.

CALENDAR. — The seventy-sixth year begins Sept. 29, 1909, and closes May 25, 1910.

Address inquiries to the DEAN.

CHICAGO THEOLOGICAL SEMINARY.

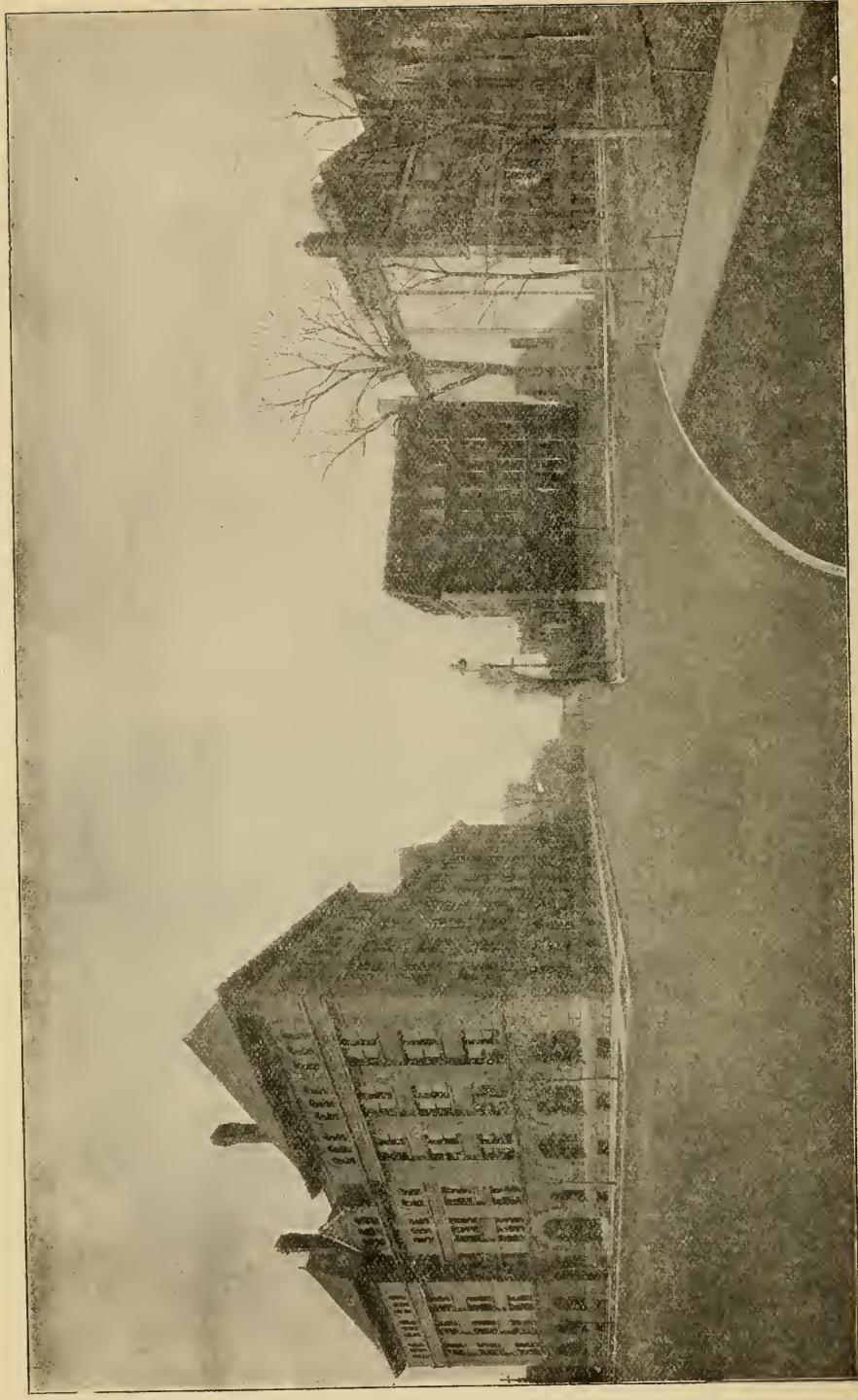

FISK HALL.

KEYES HALL.

HAMMOND LIBRARY.

CARPENTER HALL.



## CHICAGO THEOLOGICAL SEMINARY.

Founded, 1856.

## FACULTY AND INSTRUCTORS.

OZORA STEARNS DAVIS, PH.D., D.D., President-elect, and Professor of Practical Theology.

GEORGE N. BOARDMAN, D.D., LL.D., Emeritus Professor of Systematic Theology.

G. BUCKINGHAM WILLCOX, D.D., Emeritus Professor of Congregational History, Polity, and Special Studies.

HUGH M. SCOTT, D.D., Church History.

GRAHAM TAYLOR, D.D., LL.D., Professor of Social Economics.

EDWARD T. HARPER, PH.D., D.D., Old Testament and Biblical Theology.

CLARENCE A. BECKWITH, D.D., Systematic Theology.

RALPH HALL FERRIS, Acting Professor of New Testament.

FRANK W. GUNSAULUS, D.D., Acting Professor of Science and Art of Preaching.

—————, Professor of Pedagogy.

FREDERICK W. ELLIS, B.D., Dean of the Christian Institute.

FREDERICK M. BLANCHARD, M.A., Pulpit Oratory.

H. A. SMITH, B.A., Sacred Music.

EZRA CHARLES KNAPP, B.A., Sunday-School Administration.

HERMAN F. A. OBENHAUS, B.L., B.D., German Institute.

MORITZ ERNEST EVERSZ, D.D., M.A., German Institute.

R. A. JERNBERG, B.D., Danish-Norwegian Institute.

OTTO C. GRAUER, Danish-Norwegian Institute.

FRIDOLF RISBERG, S.M.C., Swedish Institute.

MAGNUS E. PETERSON, Swedish Institute.

E. F. WILLIAMS, D.D., Church Polity.

EDWARD A. STEINER, PH.D., Foreign Missions.

FLETCHER HARPER SWIFT, B.D., M.A., Religious Education.

FLORENCE A. FENSHAM, B.D., Christian Institute.

FLORENCE M. FREEMAN, Acting Librarian.

ADMISSION. — Candidates for admission must be college graduates or have equivalent preparation. Women are received on the same terms as men.

COURSE OF STUDY. — The curriculum covers three years, and leads to B.D. degree. It is arranged in a system of grouped Electives, which give a general course with opportunity to specialize where desirable. The studies set out, from the point of view of Christian experience, are carried on in a reverent, historical, and critical spirit, and aim at a culmination in practical fitness for the ministry. The courses in philanthropic, civic, and social work offered by the Chicago School of Civics and Philanthropy are open to all students.

FOREIGN AND CHRISTIAN INSTITUTES. — In these independent courses men are trained to preach in both English and the German and Scandinavian languages. For the German a high-school training, and for the Scandinavian a good common-school fitness, is required. In the Christian Institute men and women are trained for various forms of church work.

CHICAGO COMMONS, the Social Settlement, of which Prof. Graham Taylor is resident warden, is a center for civic, social, philanthropic, and religious work, through which students come in direct contact with the facts of the field.

APPARATUS. — Hammond Library contains over 28,500 carefully selected volumes, current theological and literary magazines, all arranged according to departments in separate alcoves for easy reference. There are a reading room, music room, a gymnasium with physical director, and light, airy, quiet dormitories looking out on Union Park.

EXPENSES AND AID. — The only charge is a nominal fee of \$1.00 a week for heated, lighted and furnished rooms. Board can be secured near the Seminary for \$3.00 or \$4.00 a week. Scholarships and loans from \$75 to \$175 a year are granted worthy men, in addition to the grant from the Education Society. Each graduating class is offered also a fellowship, the income of \$10,000, for two years of foreign study.

CALENDAR. — The next Seminary year begins Wednesday, Sept. 29, 1909, and ends Thursday, May 12, 1910, with vacation of two weeks at Christmas.

## OBERLIN THEOLOGICAL SEMINARY.

OBERLIN, OHIO.

Opened for service in 1835.

## FACULTY.

HENRY C. KING, D.D., LL.D., President, Professor of Theology.

EDWARD I. BOSWORTH, D.D., Dean, Professor of the New Testament Language and Literature.

G. FREDERICK WRIGHT, D.D., LL.D., Professor Emeritus of the Harmony of Science and Revelation.

ALBERT H. CURRIER, D.D., Professor Emeritus of Sacred Rhetoric and Practical Theology.

ALBERT T. SWING, D.D., Professor of Church History.

KEMPER FULLERTON, A.M., Secretary and Registrar, Professor of the Old Testament Language and Literature.

WILLIAM J. HUTCHINS, Professor of Homiletics.

G. WALTER FISKE, A.M., Professor of Practical Theology.

LOUIS F. MISKOVSKY, A.M., Principal of the Slavic Department, and Professor of the Bohemian Language.

GEORGE F. MOORE, D.D., LL.D., Lecturer on Comparative Religion.

WILLIAM G. CASKEY, A.M., Professor of Elocution.

ALBERT B. WOLFE, PH.D., Professor of Sociology in Oberlin College.

THE SEMINARY is open to students of all denominations. It has a full corps of professors of its own and offers its students all the work essential to a theological training. In addition, students are admitted to the college classes without charge.

Applicants for admission must present college diplomas. Upon graduation the academic degree of Bachelor of Divinity is conferred.

The minimum requirement for all candidates for a degree is 1,440 hours of lectures and recitations. One half of this amount is required work, including the most essential courses in each department. Hebrew being elective, the required amount of work in the Old Testament department may be done either in Hebrew Exegesis or in Introduction and Biblical Theology. In addition to the required work, a large number of elective courses is offered, covering a broad range of more advanced work in the several departments.

There are in the ministry many who have not received adequate training for it and who soon discover their need of theological study. The reasonable requirements for admission to the regular courses of theology place such training beyond the reach of many men of this class. In the interest of a better educated ministry the Seminary offers its advantages to a limited number of ordained ministers who have already held a pastorate, and who wish to enter upon theological studies for not less than a full year. They may enter such courses as they are prepared to pursue with profit, and will be given certificates for all work completed.

SLAVIC DEPARTMENT. — The object of this department is to train up pastors for the Slavic immigrants to this country. Thorough instruction is given in the Bohemian language. The course of study varies to suit the needs of individuals, and culminates in the regular theological course.

The New Carnegie Library, adjoining Council Hall, contains 200,000 bound and unbound volumes.

EXPENSES. — Council Hall, the Seminary building, has fully furnished rooms with hot-water heat and electric light for fifty students. Those rooming here pay a moderate incidental fee, varying according to location of room. Other students pay a fee of \$6. Aside from this fee, there is no charge made by the Seminary. The price of board in Oberlin is from \$2.40 to \$3.50 a week. Other expenses are correspondingly low.

PECUNIARY AID is granted to those who need it, from the Congregational Education Society, and from Seminary scholarship funds. The amount ordinarily received from the Education Society has not been less than \$50. The Seminary funds are awarded for excellence in scholarship in the form of merit scholarships varying in amount from \$50 to \$100 each year, and in the form of remuneration for country and city mission work which is abundant in the vicinity. There is also a loan fund. There has generally been abundant opportunity for work in Home Missionary fields and elsewhere during the summer vacation of four months, and occasional preaching for remuneration is possible during term time.

The year of study consists of thirty-two weeks in two semesters. The next year begins Wednesday, Sept. 22, 1909. For further information address Professor G. WALTER FISKE.

## PACIFIC THEOLOGICAL SEMINARY, BERKELEY, CAL.

Opened for service, 1869; established at Berkeley, 1901.

## FACULTY.

- JOHN KNOX McLEAN, D.D., President, and Lecturer on Pastoral Methods.  
 CHARLES SUMNER NASH, M.A., D.D., Professor of Homiletics and Pastoral Theology.  
 WILLIAM FREDERIC BADE, B.D., PH.D., Professor of Old Testament Literature and Semitic Languages, and Secretary of the Faculty.  
 GEORGE DEWITT CASTOR, B.D., PH.D., Professor of New Testament Literature and Exegesis.  
 JOHN WRIGHT BUCKHAM, D.D., Professor of Christian Theology.  
 GEORGE TOLOVER TOLSON, M.A., B.D., Instructor in Church History, and Acting Librarian.  
 MILES BULL FISHER, A.B., B.D., Instructor in Elocution.  
 JAMES ALEXANDER CHAMBERLIN, D.D., Lecturer in Sociology.  
 CHARLES EDWARD RUGH, M.L., Lecturer in Religious Pedagogy.

The Faculty is further strengthened by co-operation with Pres. CLAIBORNE MILTON HILL, D.D., of the Pacific Coast Baptist Seminary, Dean EARL MORSE WILBUR, M.A., of the Unitarian Divinity School, and Acting Dean WALTER STAIRS, M.A., of the Berkeley Bible Seminary.

Also, from the University of California, GEORGE HOLMES HOWISON, M.A., LL.D., Professor of Intellectual and Moral Philosophy; GEORGE MALCOLM STRATTON, PH.D., Professor of Psychology; CHARLES MILLS GAYLEY, LITT.D., LL.D., Professor of the English Language and Literature; CORNELIUS B. BRADLEY, M.A., Professor of Rhetoric; ALEXIS F. LANGE, PH.D., Professor of the Theory and Practice of Education; JOHN FRYER, LL.D., Professor of Oriental Languages and Literatures; THOMAS RUTHERFORD BACON, A.B., B.D., Professor of Modern European History; WILLIAM POPPER, PH.D., Associate Professor of Semitic Languages and Literatures; CHAS. RIEBER, PH.D., Associate Professor of Philosophy.

The Seminary is located at Berkeley, the seat of the University of California. It is thus enabled to avail itself freely of the advantages of this University, among the foremost in the United States, all of its courses being open, without cost, to the Seminary students. Courses by the nine professors of the University above named have been incorporated in the Seminary curriculum, these men forming, to all intents and purposes, an associate faculty. The Library of the University (over 150,000 volumes) and the special library of the Seminary (10,000 volumes) afford large opportunities for special study. Instruction in medicine can be had in the Medical School of the University, and better preparation in the languages of China and Japan can be had under Professor Fryer than in the Orient itself. The climate is remarkably even, constantly cool, stimulating and favorable for study during the entire year, knowing nothing of debilitating spring changes or prostrating summer heats.

The main purpose is to train men for the practical ministry, especially the Congregational ministry. The usual courses in Exegetical, Historical, Systematic, and Practical Theology are provided. The prescribed courses, about two thirds of the whole, are arranged to cover the fundamental parts of all departments. For the rest the student, so far as prepared, is allowed to choose freely among electives covering all recognized branches. Eighty units of credit are the required minimum for graduation, a unit representing one class-room exercise a week for a half year. Hebrew is not required (Greek is) for the degree of B.D., but unusual facilities are furnished for acquiring it. The University of California has established an excellent course in modern charities.

THE SEMINARY is open to students of every Christian denomination, to women as well as to men. A college diploma, or in lack of that, evidence of literary and scientific attainments equivalent to an A.B. degree, is required for admission to regular standing as a candidate for the B.D. degree. Advanced courses are provided for graduate students. Special students may be received, as in the University, to such studies as they are qualified to pursue.

Regarding expenses and pecuniary aid, and for further information, address President McLean.

THE NEXT YEAR BEGINS Aug. 17, 1909.

## STUDENTS.

NAMES AND RESIDENCES	*College and Year of Graduating	†Seminary and Class
Adkins, William Sampson, Scott, Ala.	— —	Atlanta, Jun.
Adolphson, Charles Axel, Lincoln, Neb.	— —	Chicago, Sw.
Agar, Winifred Garfield (Miss), Berkeley, Cal.	U. of Cal. 1906	Pacific, Sen.
Akana, Akaiko, Hawaii,	— —	Hartford, Jun.
Akkelian, Solomon, Aintab, Turkey.	Gen.Tur. C. 1908	Yale, Jun.
Allen, Paul Bradshaw, Faribault, Minn.	Drury, 1902	Hartford, Mid.
Aloock, James, New Bedford, Mass.	— —	Bangor, Mid.
Allen, Eric Reece, San Diego, Cal.	U. of Cal. 1906	Hartford, Mid.
Allen, William Cochrane, Oakland, Cal.	W'stminst'r, 1877	Pacific, Sen.
Ament, Jacob H., Fruita, Col.	Redfield, —	Chicago, Ger. Jun.
Amundson, Malo Marius, Wabash, Ind.	Butler Col. 1905	Yale, Sen.
Anderson, John R., Atlanta, Ga.	— —	Atlanta, Spec.
Andrews, Denmer Lorenzo (Meth.), Wellington, Ohio.	W.L'f'y'tte, 1905	Oberlin, Sen.
Angus, Samuel, Hartford, Conn.	R.U. of Ire. 1902	Hartford, Grad.
Anhorn, Fred, Carlock, So. Dak.	— —	Chicago, Ger. Mid.
Aoto, Hiroyuki, Matsui, Japan.	Wasada U. —	Pacific, Jun.
Auzai, Kiyoharu, Sendai, Japan.	Sendai Gov. C. —	Pacific, Jun.
Bainton, Charles Morell, Walla Walla, Wash.	M'neh't'r U. 1899	Bangor, Grad.
Barclay, Lorne Webster, Poplar Hill, Ont., Can.	Bethany, 1906	Yale, Sen.
Barnhart, John Milton, Oakland, Cal.	N.Mex.Agr. —	Pacific, Grad.
Bauknight, Paul Franklin, Atlanta, Ga.	— —	Atlanta, Mid.
Beach, Fred. Paul, Los Angeles, Cal.	U. of Mich. 1898	Oberlin, Mid.
Beardslee, Raymond Augustus, Hartford, Conn.	Yale, 1905	Hartford, Grad.
Beckwith, Milton Southwell, Ellsworth, Me.	U. of Me. —	— —
Beckwith, Ruth, Los Angeles, Cal.	Law Sch. —	Bangor, Jun.
Belden, Edward S., Kensington, Conn.	Pomona, 1907	Hartford, Spec.
Bell, Aylsworth, Naponee, Ont.	Wesleyan U. 1899	Hartford, Mid.
Bonkemeyer, Jesse, Randalman, N. C.	— —	Bangor, Jun.
Braskamp, Bernard, Hartford, Conn.	— —	Atlanta, Jun.
Braun, John Jacob, Lamar, Ind.	U. of Mich. 1908	Hartford, Jun.
Brown, Frank William, Cleveland, Ohio.	Elmhurst C. 1904	Hartford, Sen.
Budd, Alfred Walter, Middlebury, Conn.	Hiram, 1904	Yale, Jun.
Burger, Charles C., Waukomis, Okla.	Wesleyan C., —	— —
Burgess, Waldo S., Townsend, Mass.	Can., 1906	Yale, Sen.
Burgh, David Tosh, Westbrook, Me.	Kingfisher, 1908	Oberlin, Jun.
Burnet, Arthur Russel (Pres.), E. Orange, N. J.	Boston U., 1905	Hartford, Jun.
Burns, Josiah Lemuel, Eagle Springs, N. C.	— —	Bangor, Sen.
Burner, Elmer Edwin, Hinton, Va.	Harvard, 1905	Oberlin, Mid.
Bushnell, Mary S., Hartford, Conn.	— —	Atlanta, Jun.
Butterfield, Ray Evans, Hartford, Conn.	Otterbein U. 1906	Yale, Sen.
Campbell, Gilbert Whitner,	— —	Hartford, Spec.
Campbell, Royal Hilton, Highland, Cal.	Dartmouth, 1906	Hartford, Sen.
Carleton, Charles Reed, Winterport, Me.	C. of Bible, 1908	Yale, Sen.
Carter, Jacob Irvin (Disc.), Ladysmith, Wis.	Pomona, 1903	Pacific, Mid.
Cato, James Silas, Springfield, Mass.	— —	Bangor, Spec.
Champlin, Charles Chaffee, Petaluma, Cal.	Hiram, 1905	Oberlin, Mid.
Champlin, Fred. Rogers, Westerly, R. I.,	— —	Pacific, Spec.
Chandler, Robert Elmer, Auburndale, Mass.	U. of Cal., 1902	Pacific, Sen.
Christie, Ralph A., Berkeley, Mass.	C. of Bible, 1904	Bangor, Mid.
Clauson, Carl Edwin, Jamestown, N. Y.	Yale, 1904	Yale, Mid.
Clippinger, Arthur Raymond, Shippensburg, Pa.	— —	Hartford, Jun.
Coburn, Wallace Irving, Montpelier, Vt.	— —	Chicago, Sw. Sen.
Coffin, George Henry, Jr., Harrington, Me.	Lebanon Val. 1905	Yale, Mid.
	Dartmouth, 1882	Chicago, Sen.
	— —	Bangor, Jun.

\* A dash in the column of colleges implies that the student has never been connected with any college; the name of a college followed by a dash in place of year implies that the student was connected with that college, but did not complete the course. A list of the colleges and universities may be found at the end of this list.

† "Sen." means Senior. "Mid." Middle. "Jun.," Junior. "Spec." means Special Course. "Grad." means Graduate Class. "D. N.," "Ger.," "Slav.," and "Sw." mean *Dano-Norwegian*, *German*, *Slavic* and *Swedish* Departments, in Chicago and Oberlin. C. I. means Christian Institute.

NAMES AND RESIDENCES	College and Year of Graduating	Seminary and Class
Colby, Rensel Harold, Wellesley, Mass.	— —	Bangor, Jun.
Cole, Marion G., Chicago, Ill.	Williams, 1900	Chicago, Unclass.
Cole, Nelson Franklin, New York, N. Y.	Amherst, 1905	Oberlin, Mid.
Condit, Frank Harvey, West Orange, N. J.	Princeton, 1907	Hartford, Mid.
Cook, Warren Foster, Middlefield, Conn.	— —	Yale, Jun.
Crellin, Howard Clarence (M.E.), Chardon, Ohio.	Oberlin, 1907	Oberlin, Jun.
Cross, Edward Weeks, St. Louis Park, Minn.	Carleton, 1907	Oberlin, Jun.
Crowley, William Abraham, Lebrity, Mo.	KentuckyU. 1907	Yale, Sen.
Crusius, Carl F., Perkinsville, N. Y.	Elmhurst, 1905	Hartford, Sen.
Curtis, Allen Lewis, New York, N. Y.	Beloit, 1901	Chicago, Fel.
Curtis, Willard Hallowell, Dennysville, Me.	— —	Bangor, Sen.
Dako, Kristo Anastas, Korceha, Albania.	Bucharest, 1905	Oberlin, Mid.
Davis, Rev. Reuben Lincoln, Louisville, N. H.	— —	Oberlin, Res. Pas.
Davis, William Benjamin, Columbus, Ohio.	Oberlin, 1907	Oberlin, Mid.
Dawson, Marshall, Nashville, Tenn.	U. of Chi'go, —	Pacific, Spec.
De Bardeleben, William J., Atlanta, Ga.	— —	Atlanta, Spec.
DeHaan, Arie Benjamin, Pella, Ia.	Iowa, 1906	Oberlin, Sen.
Deiman, Harry, Geddes, So. Dak.	Yankton, 1907	Chicago, Jun.
Deiman, Katherine Jeffers, Geddes, So. Dak.	U. of Mich. —	Chicago C. I.
Deyo, John Maurice, Fairfield, Conn.	Yale, 1908	Yale, Mid.
Dikijian, Diradour, Worcester, Mass.	Central Tur. 1906	Hartford, Jun.
Diradourian, Dikran, Harpoot, Turkey.	Euphrates, 1906	Hartford, Jun.
Donat, Anton Soucek, Chicago, Ill.	Carleton, 1905	Chicago, Grad.
Dow, Dwight Howard, Worcester, Mass.	— —	Atlanta, Mid.
Duerr, Otto Eugene, Berkeley, Cal.	Haverford, 1903	Pacific, Spec.
Dunham, Charles Ernest, Oakland, Cal.	Cal. Col. —	Pacific, Spec.
Dunham, Samuel Ellis, New Haven, Conn.	Yale, 1908	Yale, Mid.
Duty, Eugene Norman, Pittsburg, Pa.	Bethany, 1908	Yale, Mid.
Dymacek, William, Milwaukee, Wis.	— —	Oberlin, Slav.
Dysart, John Paden, Granville, Ill.	Illinois U. 1906	Oberlin, Mid.
Each, Josiah E., Iowa, La.	— —	Atlanta, Mid.
Eak, Frans Oscar, No. Easton, Mass.	— —	Chicago, Sw. Jun.
Eckhardt, John Henry, Chicago, Ill.	Redfield, —	Chicago, Ger. Jun.
Ehlers, Jacob Henry, Huntley, Ill.	No'western, 1903	Chicago, Mid.
Eidsvaag, Edwin Andreas, Christiansund, Norway.	— —	Chi'go, D.N. Mid.
Eiserer, Herman, Chicago, Ill.	Ger. Wallace, —	Chi'go, Ger. Sen.
English, William F., East Windsor, Conn.	Dartmouth, 1908	Hartford, Jun.
Erickson, David Emanuel, Trade Lake, Wis.	— —	Chicago, Sw. Jun.
Erickson, John, Fennville, Mich.	— —	Chicago, Sw. Mid.
Evanson, Nicolai, Sunnyvale, Cal.	— —	Pacific, Spec.
Fagley, Fred. Louis, Cincinnati, Ohio.	Moore's Hill, 1905	Oberlin, Jun.
Fairfield, Wynn Cowan, Washington, D. C.	Oberlin, 1907	Oberlin, Mid.
Faville, Theodore Rush, LaCrosse, Wis.	Beloit, 1904	Yale, Jun.
Ferris, Walter Lewis, Oak Park, Ill.	Beloit, 1905	Yale, Sen.
Fisher, Edward C., Hartford, Conn.	Mt. Hermon, —	Hartford, Spec.
Fisher, Parker William, Demorest, Ga.	— —	Atlanta, Mid.
Fletcher, Kate, England.	Amh'st C.Eng—	Chicago C. I.
Fletcher, Robert, England,	Nottingham	
Foote, Chauncey L., Atlanta, Ga.	Cong. Inst. 1890	Chicago, Mid.
Foss, Christian, Farsund, Norway.	— —	Atlanta, Spec.
Foster, Ora Delmer (Ger. Bapt.), Anderson, Ind.	— —	Chi'go, D.N. Mid.
Fraser, James A. D., Jr., New Glasgow, N. S.	Manchester, 1906	Oberlin, Grad.
Frost, Harold I.	Dalhousie, —	Bangor, Jun.
Galt, Elmer W., Shenandoah, Ia.	Bates Col. —	Hartford, Mid.
Galt, Truman Fontanelle, Shenandoah, Ia.	Tabor, 1906	Chicago, Sen.
Garrity, William Buford, Atlanta, Ga.	Le'nd'rCl'rk, 1908	Chicago, Jun.
Gause, Noah Cadwallader, San Francisco, Cal.	— —	Atlanta, Jun.
Gidart, Augustine William, Nybygg, Barnarp, Jenkeping, Sweden.	Cornell, Ia. 1900	Pacific, Grad.
Gilmore, Ephraim Irwin, Vincennes, Ind.	U. of Chi'go, 1907	Yale, Jun.
Gilmour, George Sorley, Mattawan, Mich.	Hamline, —	Yale, Mid.
Gluvna, Joseph, Monessen, Pa.	U. Col. of Nottingham, —	Chicago, Mid.
Goodwin, R. Albert, Groton, Vt.	— —	Oberlin, Slav.
Gordon, Edwin Ruthven, Derby, Vt.	Dartmouth, 1906	Pacific, Mid.
Graf, George Henry, Ft. Collins, Col.	Brown, 1907	Hartford, Mid.
	— —	Chicago, Ger. Jun.

NAMES AND RESIDENCES	College and Year of Graduating	Seminary and Class
Greeley, Clarence DeVre, Prairie du Chien, Wis.	Washburn, 1883	Chicago, Grad.
Greene, Clinton I., Havana, Cuba.	Princeton, 1908	Hartford, Jun.
Greep, Orpha Etta, Galva, Ill.	U. of Illinois, —	Chicago C. I.
Gronlund, Herman, Springfield, Mass.	—	Chicago, Sw. Sen.
Hacke, Augustus C., Sherman, Texas.	Oberlin, 1907	Oberlin, Sen.
Hall, George Anthony, Brookline, Mass.	M. I. T. 1901	Yale, Sen.
Hamilton, Rollo Albert, Bearsville, Mich.	—	Yale, Sen.
Hankovsky, George, Braddock, Pa.	—	Oberlin, Slav.
Haraguchi, Takeyjiro, Nagasaki-ken, Japan.	Wasada, 1905	Hartford, Mid.
Hargreaves, Carey, Dinuba, Cal.	Cal. Col. 1908	Pacific, Spec.
Harrison, Robert Addison, Lincoln, Neb.	U. of Neb. —	Chicago, Mid.
Hartshorn, Harold Valentine, Escondido, Cal.	Pomona, 1907	Pacific, Mid.
Hartshorne, Hugh, Methuen, Mass.	Amherst, 1907	Yale, Jun.
Hartzell, Jacob Lot, Hartford, Conn.	Trinity, 1908	Hartford, Jun.
Harvey, Edwin Deeks, Rock Ferry, England.	Yale, 1907	Yale, Mid.
Hawkes, Albert S., Wilson, Conn.	Oberlin, 1893	Hartford, Grad.
Hawkinson, Gunnard Sigfrid, Crompton, R. I.	—	Chicago, Sw. Mid.
Hayward, Frederick Downing, West Somerville, Mass.	Amherst, 1894	Andover, Jun.
Hazen, Carleton, Portland, Conn.	—	Hartford, Grad.
Hazen, Edwin H., Middletown, Conn.	Dartmouth, 1908	Hartford, Jun.
Heath, Archie M., Mountain Creek, Ala.	—	Atlanta, Jun.
Heikes, Nelson Miles, Bangor, Me.	—	Bangor, Spec.
Held, Fred., Clinton, Mass.	—	Chicago, Ger. Sen.
Henderson, Luther Bateman, Newport, N. J.	N. Y. Univ. 1906	Yale, Sen.
Hoersch, Henry, Hebron, So. Dak.	Redfield, —	Chicago, Ger. Sen.
Hoffman, Levi Samuel, East Greenville, Pa.	Brown, 1907	Hartford, Mid.
Hofstead, Harry Oliver, Brooklyn, N. Y.	Yale, 1903	Chicago, Sen.
Hoiriis, Axel Martius, Chicago, Ill.	—	Chicago, Sen.
Holden, John Lemley, Ticonderoga, N. Y.	—	Bangor, Mid.
Holmes, Fenwick L., Attleboro, Me.	Colby, 1906	Hartford, Jun.
Howell, William Rabon, Wilson, N. C.	Milligan C. 1904	Yale, Sen.
Hudson, Newton H., East Berlin, Conn.	Taylor U. 1902	Hartford, Spec.
Hunt, John Eugene, Sherman, Me.	—	Bangor, Mid.
Immich, Hollis Douglas, Meriden, Conn.	Yale, 1906	Yale, Jun.
Inghram, Mark Gordon, Waynesburg, Pa.	W'nesburg, 1904	Yale, Mid.
Irelan, Otto B., San Francisco, Cal.	Washburn, 1898	Pacific, Spec.
Irwin, Charles F. (Pres.), Lorain, Ohio.	—	Oberlin, Sen.
Ivanoff, Stogan, Philippopolis, Bulgaria,	Samokov, 1908	Oberlin, Jun.
Iwasaki, Shintaro, Osaka, Japan.	—	Bangor, Jun.
Jakobsen, Niels Christian, Brooklyn, N. Y.	—	Chic'go, D.N. Jun.
Jeffreys, John Campbell (Llantwit Major), Cardiff, Wales.	—	Bangor, Jun.
*Jenkins, Jas. Garfield, Ebensburg, Pa.	—	Bangor, Sen.
Jensen, Christian Peder, Hjorring, Denmark.	—	Chic'go, D.N. Jun.
Johnson, Carl Edward, Mears, Mich.	—	Chicago, Sw. Jun.
Johnson, Obed Simon, Lanyon, Ia.	Carleton, 1906	Oberlin, Sen.
Johnson, William Theodore, Mears, Mich.	—	Chicago, Sw. Sen.
Jonsvold, Oluf, Brooklyn, N. Y.	—	Chic'go, D.N. Sen.
Jowers, Benjamin Tillman, Atlanta, Ga.	—	Atlanta, Mid.
Kammerling, Walter William, Chicago, Ill.	L. Forest, —	Chicago, Jun.
Kauerz, Henry, Essen, Germany.	No'western, —	Chicago, Ger. Sen.
Kellogg, Edwin Dwight, Orange, Mass.	—	Bangor, Sen.
Kelts, William P., Hesper, No. Dak.	Carleton, 1908	Hartford, Jun.
Kerian, Sarkis O., Troy, N. Y.	Tarsus, 1899	Hartford, Grad.
Kilbourn, Albert Sidney, Townsend, Mass.	Fitchburg Normal, 1905	Bangor, Mid.
Kingsley, Harold Merrybright, Mobile, Ala.	Talladega, —	Yale, Jun.
Kinney, Charles Lewis, Bucksport Center, Me.	—	Bangor, Jun.
Kiyama, Kiyogoro, Tokyo, Japan.	Tohoku Gakuin, 1898	Pacific, Sen.
Kjeldgaard, Christian, Brooklyn, N. Y.	—	Chic'go, D.N. Sen.
Kocerha, John, Braddock, Pa.	—	Oberlin, Slav.
Kodaira, Kumio, Wakuya, Rikujan, Japan.	N. Japan C. 1907	Pacific, Mid.
Koenig, Mathilde, Leipzig, No. Dak.	Redfield, —	Chicago C. I.
Kohara, Manabu, Kitsuki, Bungo, Japan.	—	Pacific, Spec.

\* Standing incomplete.

NAMES AND RESIDENCES	College and Year of Graduating	Seminary and Class
Koukol, Charles J., Upland, Ind.	— —	Oberlin, <i>Slav.</i>
Krueger, Fred. W. (Evan. Syn.), Cleveland, O.	Eden, 1898	Oberlin, Grad.
Kuyper, John W. (Dutch Reform), Sioux Cen., Ia.	— —	— —
La Croix, John Henry (Meth. Epis.), Grafton, O.	Oberlin, 1906	Oberlin, Mid.
Lamonds, Alexander, Star, N. C.	Baldwin U. 1907	Oberlin, Jun.
Lang, Stephen Christian, New York, N. Y.	— —	Atlanta, Sen.
Larsen, Loren Christian, Bronderslev, Den.	Amity, —	Bangor, Sen.
Lawrence, George Addison (Pres.), Ottawa, O.	— —	Chi'go, <i>D.N.</i> Jun.
LeClere, Frank Walworth, Grand Junction, Col.	Oberlin, 1891	Oberlin, Grad.
Legate, Ray Holme, Mena, Ark.	Park Col. 1907	Chicago, Mid.
Lichti, Otto, Reedley, Cal.	U. of Ark. 1905	Yale, Jun.
Lindblad, Adolf Raynar, Brockton, Mass.	U. of N. Y. 1908	Pacific, Grad.
Lindeman, Herman Henry, Milford, Neb.	— —	Chicago, <i>Sw.</i> Mid.
Lippitt, LeRoy A., Duluth, Minn.	U. of Neb. 1903	Yale, Mid.
Loe, John, Drammen, Norway.	Carleton, 1907	Hartford, Mid.
Lohmann, Hermann, New York, N. Y.	— —	Chi'go, <i>D.N.</i> Sen.
Longworth, Wm. Hayes, Oxford, Conn.	— —	Bangor, Sen.
Lowd, Harry Stevens, Andover, Mass.	W. Laf'y'te, 1906	Yale, Sen.
Lumley, Fred. Elmore, St. Thomas, Ont.	— —	Bangor, Mid.
Lundstrom, Victor Sigfrid, Chicago, Ill.	Hiram, 1905	Yale, Sen.
Lyon, Sherman Lorenz (Disc.), Akron, Ohio.	— —	Chicago, <i>Sw.</i> Jun.
MacKay, Malcolm, No. Earltown, N. S.	Hiram, 1905	Oberlin, Mid.
Maier, Karl K., Hosmer, S. Dak.	Dalhousie, —	Bangor, Jun.
Mapes, Abram Lewis, Baltimore, Md.	Redfield, —	Chicago, <i>Ger.</i> Sen.
Marquardt, Albert A., New Britain, Conn.	— —	Atlanta, Jun.
Marriott, Victor Edward, Beloit, Wis.	— —	Hartford, Spec.
Mathison, Lemuel Hiram, Pittsburg, Tex.	Beloit, 1905	Yale, Jun.
Martin, Harry Stratton, Spring Valley, Wis.	— —	Atlanta, Jun.
Maurer, Washington Irving, Bridgeport, Conn.	Carleton, 1903	Yale, Sen.
May, Mary Belinda, Gould, R. I.	Beloit, 1904	Yale, Sen.
McAlister, Milton Vosmus, So. Paris, Me.	Wellesley, 1907	Hartford, Mid.
McClary, George Strather, Rapedan, Va.	Bates, —	Bangor, Sen.
McCoy, Robert Clarence, Iowa, Ia.	Bethany, 1908	Yale, Mid.
McDonald, Lawrence Free, Parkton, Md.	— —	Atlanta, Mid.
McGinty, Lucius Frank, Gilmour, Ga.	Wesleyan, 1906	Hartford, Sen.
McIntyre, Ray Gates, Gilroy, Cal.	— —	Atlanta, Mid.
McKay, Richard Abram, Ashland, Ala.	Cal. Col. —	Pacific, Spec.
McLean, Kendall Stone, Dorchester, Mass.	— —	Atlanta, Mid.
Meserve, Marshall W., San Francisco, Cal.	— —	Andover, Spec.
Meyer, Frank Joseph, Cincinnati, Ohio.	Moody B. I. 1903	Pacific, Grad.
Meyers, Charles Wesley, Palestine, Texas.	— —	Atlanta, Sen.
Mitchell, John Alfred, Livermore Falls, Me.	— —	Atlanta, Sen.
Moreland, Mary Leona, Chebanse, Ill.	— —	Bangor, Jun.
Morgan, Fred. E., Berkeley, Cal.	Wes. U. 1903	Chi'go, Unclass.
Morgan, Walter Amos, Lunenburg, Vt.	Central U. 1893	Pacific, Spec.
Morrill, Belle Chapman, So. Hadley, Mass.	— —	Bangor, Sen.
Morsell, Samuel Richard, Baltimore, Md.	Mt. Hol'ke, 1905	Hartford, Sen.
Mortensen, Clemons, Brockton, Mass.	Oberlin, 1907	Yale, Mid.
Moseley, John Henry, Great Barrington, Mass.	— —	Chicago, <i>Sw.</i> Jun.
Mowery, Dwight Fay, Northfield, Minn.	— —	Bangor, Sen.
Munger, Earle Augustus, Cedar Rapids, Ia.	Carleton, 1905	Andover, Mid.
Nelson, Henry, Baltic, S. D.	Coe, 1903	Oberlin, Sen.
Nelson, Per Albin, Clinton, Ia.	— —	Chicago, <i>Sw.</i> Mid.
Nichols, Edward Kingston, Atlanta, Ga.	— —	Yale, Jun.
Nordin, Andrew William, Minneapolis, Minn.	M'rriBr'wn, 1899	Yale, Jun.
Oakes, Clay Otis, Deer Lodge, Tenn.	— —	Chicago, <i>Sw.</i> Jun.
Oakes, Samuel Robert Magee, Carleton, Mont.	— —	Atlanta, Jun.
Ohlson, Algoth, Brevik Hvena, Sweden.	— —	Yale, Jun.
Okubo, Ochimi (Miss), Oakland, Cal.	— —	Yale, Mid.
Olson, Herman, DeKalb, Ill.	Joshi Gak'n, 1903	Pacific, Sen.
Ota, Yutaka, Okayama, Japan.	— —	Chicago, <i>Sw.</i> Jun.
Overman, Nathan E., Demorest, Ga.	Doshisha, 1895	Pacific, Mid.
Palmquist, Anders Magnus, Chicago, Ill.	— —	Atlanta, Sen.
Parker, Asa Merrick, Worcester, Mass.	— —	Chicago, <i>Sw.</i> Sen.
Parry, John Burford, Mold, North Wales.	Williams, —	Bangor, Mid.
Payne, Ada Tolbert, Monticello, Minn.	Bristol U. —	Bangor, Mid.
Payne, Horatio Clark, Monticello, Minn.	Carleton, 1907	Chicago, Unclass.
	Carleton, 1905	Chicago, Unclass.

NAMES AND RESIDENCES	College and Year of Graduating	Seminary and Class
Peak, Bessie O., Springfield, Mo.	Drury, 1905	Hartford, Jun.
Perry, William H., Summer Hill, N. Y.	Syracuse, 1908	Hartford, Jun.
Peterson, Carl, Cleveland, Ohio.	—	Chicago, <i>Sw. Jun.</i>
Pettie, Freeman Lewis, Bethany, Neb.	Cotner, 1901	Yale, Mid.
Pike, David Watford, Herts, England.	Bates, —	Hartford, Mid.
Pillasch, Carl Herman, Chicago, Ill.	Redfield, —	Chicago, <i>Ger. Sen.</i>
Poorman, John Henry, Lebanon, Pa.	Ursinus, 1903	Yale, Jun.
Porter, George W., Agawam, Mass.	Amherst, 1906	Hartford, Spec.
Powell, Thomas Benjamin, Scranton, Pa.	Bucknell, 1906	Yale, Sen.
Powers, Lawrence Clement, Tiskilwa, Ill.	U. of Illinois, 1907	Oberlin, Mid.
Price, Arthur J.	Albion, 1900	Hartford, Grad.
Pulcifer, Alec William, Crockett, Cal.	U. of Cal. —	Pacific, Mid.
Pye, Ernest Caleb, Faribault, Minn.	Oberlin, 1909	Oberlin, Jun.
Ralston, David, Berkeley, Cal.	U. of Cal. 1902	Pacific, Jun.
Reese, John B., Elyria, Ohio.	Yankton, 1900	Oberlin, Grad.
Reime, Ole John, Hebron, Neb.	—	Chicago, <i>Sw. Jun.</i>
Richardson, Rev. Joseph Benj., Newark Valley, N. H.	Hartford Sch. of Ped. —	Oberlin, Pas.
Risley, William David, Berkeley, Cal.	Philomath, 1906	Pacific, Spec.
Rittenhouse, Daniel Franklin, Berkeley, Cal.	U. of Pac. 1907	Pacific, Spec.
Roberts, Newton E., Lincoln University, Pa.	Nor. Brit. Colonial, 1899	Hartford, Sen.
Robinson George David, New Beachburg, Ont.	Queens C. 1906	Chicago, Mid.
Rodeen, Edward, Lake Jennie, Minn.	—	Chicago, <i>Sw. Jun.</i>
Rogers, Rachel L., Springfield, Mo.	Drury, 1901	Hartford, Jun.
Ropes, Alice Rogers, Bangor, Me.	Bryn Mawr, 1906	Bangor, Spec.
Roundy, Frank, Bangor, Me.	—	Bangor, Jun.
Rowlands, Hugh (Welsh Wesley), Pryerterion, Wales.	Birmingham 1907	Oberlin, Grad.
Rowlands, William Francis, Penarth, So. Wales.	Cardiff, —	Hartford, Mid.
Rubar, Andrew, Braddock, Pa.	—	Oberlin, <i>Slav.</i>
Rundin, Walter Charles, Chicago, Ill.	Moody B. I. —	Chicago, Unclass.
Ryan, Arthur Clayton, Muscatine, Ia.	Iowa, 1909	Oberlin, Jun.
Sakariassen, Bernat, Tromsøe, Norway.	—	Chi'go, <i>D.N. Mid.</i>
Sala, John Perdue (Disc.), Elyria, Ohio.	Bethany, 1897	Oberlin, Mid.
Schaeffer, Samuel Carlyle, Chicago, Ill.	—	Yale, Sen.
Schermerhorn, Herman Henry, Indianapolis, Ind.	Yale, 1904	Chicago, Sen.
Schumacher, Albert (Mennonite), Pandora, Ohio.	Oberlin, 1908	Oberlin, Jun.
Schumaker, Albert J. R., Leipzig, Germany.	Marietta, 1905	Hartford, Fel.
Schumaker, William Walter, La Grange, Ill.	Moody B. I. —	Chicago, Unclass.
Scott, Arthur Pearson, Chicago, Ill.	Princeton, 1904	Chicago, Mid.
Seymour, J. Alfred Van Camp, Ont., Canada.	Columbian, Meth. Col. 1904	Yale, Sen.
Shackleton, Robert Arnold, Guiseley, England.	Leeds, Eng. —	Bangor, Sen.
Simonds, Jesse Rupert, Brockton, Mass.	—	Bangor, Jun.
Singleton, Rev. Wesley (Af. M. E.), Oberlin, Ohio.	—	Oberlin, Pas.
Sjoblorn, Gottfried Leonard, Renovo, Pa.	—	Chicago, <i>Sw. Sen.</i>
Skidmore, Clara Louise, Medford, Wis.	—	Chicago C. I.
Skidmore, Lewis Herbert, Medford, Wis.	Ripon, 1906	Chicago, Jun.
Skoglund, Enoch Hjalmar, Minneapolis, Minn.	—	Chicago, <i>Sw. Jun.</i>
Small, Clarence M., Perrysville, Ohio.	Bethany, 1908	Yale, Mid.
Smith, Rev. Benj. Kent (Col. Bapt.), Oberlin, Ohio.	—	Oberlin, Pas.
Smith, Eugene Bernard, So. Framingham, Mass.	Bates, 1904	Hartford, Sen.
Sneath, George Mark, New Haven, Conn.	Yale, 1907	Yale, Mid.
Sollie, Harold, New York, N. Y.	—	Chi'go, <i>D.N. Jun.</i>
Sondenaa, John, Sande Stavanger, Norway.	—	Chi'go, <i>D.N. Mid.</i>
Spanuling, Edw. Lytton, Berkeley, Cal.	Cal. Col. —	Pacific, Spec.
Sprague, Rollin Argalus, Saranac, Mich.	Wheaton, 1906	Chicago, Jun.
Stafford, Helen, Altoona, Kan.	Kansas U. 1903	Oberlin, Jun.
Steele, Alexander, Newtown, Conn.	Adrian, 1900	Yale, Mid.
Steele, Claude Melvin, Jefferson, Ohio.	Oberlin, 1905	Oberlin, Sen.
Stiek, Henry Augustus (Evan. Asso.), Amherst, Ohio.	Oberlin, 1909	Oberlin, Jun.
Stock, Benjamin, Interlachen, Fla.	—	Atlanta, Mid.
Storrs, Martha Stanton, Boulder, Col.	Oberlin, 1900	Oberlin, Jun.



NAMES AND RESIDENCES	College and Year of Graduating	Seminary and Class
Strickland, James S., Atlanta, Ga.	— —	Atlanta, Spec.
Strong, Edward Kellogg, San Francisco, Cal.	U. of Cal. 1908	Pacific, Spec.
Strong, Harriet Salome, Downers Grove, Ill.	Northw't'n, 1906	Chicago C. I.
Stuart, Luke, Marshfield, Mo.	Drury Col. 1907	Chicago, Mid.
Suderman, Clara Eymann (Mrs.), Reedley, Cal.	Bethel Col. —	Pacific, Spec.
Suderman, John Marion, Reedley, Cal.	Bethel, Col. —	Pacific, Spec.
Suttles, Wiley Marcelle, Oakland, Ga.	— —	Atlanta, Spec.
Suyehiro, Asaji, Usa, Oita, Japan.	Steele C. 1894	Pacific, Mid.
Swainson, William, Mold, No. Wales.	— —	Bangor, Mid.
Swenson, Ernest Alarik, San Francisco, Cal.	— —	Chicago, Sw. Sen.
Swift, Samuel Ross, Beaver Falls, Pa.	Geneva, 1906	Yale, Sen.
Tabinski, Joseph, Toledo, Ohio.	— —	Oberlin, Slav.
Thomas, Ernest Lenwood, Cedartown, Ga.	— —	Atlanta, Mid.
Thomas, James Jasper, Cedartown, Ga.	— —	Atlanta, Sen.
Thompson, Clifford Griffith, Bogart, Ga.	Harris, 1903	Yale, Mid.
Thomson, William, The Cross, Doune, Perthshire, Scotland.	Glasgow U. 1907	Hartford, Jun.
Thorne, Emil, Brooklyn, N. Y.	— —	Chicago, Sw. Mid.
Tiede, Otto J., Willa, No. Dak.	Redfield, —	Chicago, Ger. Jun.
Tontz, James Garfield, Highland, Ill.	Illinois, 1902	Oberlin, Sen.
Torbet, Howard Lee, Somerville, Mass.	Ohio Wesleyan U. 1897	Andover, Grad.
Trosper, Cora Alice, Woodbine, Ky.	— —	Atlanta, Spec.
Trosper, John Madison, Woodbine, Ky.	— —	Atlanta, Mid.
Trueblood, Charles Everett Chattin, Jackson, Miss.	So. Col. I. —	Chicago, Unclass.
Tucker, Samuel Gordon, Bangor, Me.	— —	Bangor, Mid.
Tunison, Mahlow, Ann Arbor, Mich.	U. of Mich. 1908	Hartford, Jun.
Tuttle, George Albert, Hartford, Conn.	W. Reserve, 1903	Hartford, Jun.
Tuttle, Harold Soxe, Sunol, Cal.	U. of Pac. 1905	Pacific, Jun.
Twitchell, Joseph Hooker, Hartford, Conn.	Yale, 1907	Hartford, Mid.
Tyler, William Finney, Seattle, Wash.	Yale, 1907	Hartford, Mid.
Uhlir, Joseph, Cleveland, Ohio.	— —	Oberlin, Slav.
Ullom, Thomas Penn, Barnesville, Ohio.	Bethany, 1908	Yale, Jun.
Unger, Olive Louise, Minneapolis, Minn.	Winona St. U. '97	Chicago C. I.
Vancura, V. F. J., Paramaribo, Dutch Guiana.	— —	Oberlin, Slav.
Vandersall, Stanley Byron (United Evan.), Lorain, Ohio.	Wooster U. 1907	Oberlin, Jun.
Vasku, Francis, Bijou Hills, So. Dak.	U. of Iowa, 1907	Oberlin, Mid.
Vaughan, Richard Miner, Berkeley, Cal.	Brown, 1895	Pacific, Grad.
Vazakas, Alexander Aristides, New York, N. Y.	N. Y. U. 1904	Chicago, Grad.
Veazie, Carl Hewitt, Dallas, Tex.	U. Denver. 1907	Chicago, Mid.
Vogt, Von Ogden, New York, N. Y.	Beloit, 1901	Yale, Jun.
Voorhees, Fred. Franklin, Wilson, Conn.	Wesleyan, 1906	Hartford, Sen.
Vrooman, Rolla Houston, Chicago, Ill.	Christian I. 1908	Chicago, Unclass.
Wagner, Jacob, Culbertson, Neb.	Redfield, —	Chicago, Ger. Jun.
Walker, Dixon, Atlanta, Ga.	— —	Atlanta, Spec.
Walter, Howard Arnold, New Britain, Conn.	Princeton, 1905	Hartford, Sen.
Walton, Elmer Ruel, Columbus, Miss.	U. of Miss. 1905	Yale, Jun.
Watkins, Commodore Robert, Nashville, Tenn.	— —	Yale, Sen.
Watkins, William W., Atlanta, Ga.	— —	Atlanta, Spec.
Weatherby, Wade Hampton, Pittsburg, Tex.	— —	Atlanta, Mid.
Webb, Ernest Clay, Webb City, Mo.	Vanderbilt, 1908	Yale, Jun.
Weissenburger, Jacob, Chicago, Ill.	— —	Chicago, Ger. Jun.
Wessel, Myra, Chicago, Ill.	— —	Chicago C. I.
Whidden, George Edmunds, Truro, N. S.	Queens U. —	Bangor, Jun.
Whitaker, Robert B., Berkeley, Cal.	Cal. Col. 1908	Pacific, Spec.
White, Robert Seaman, Brooklyn, N. Y.	Mercer U. 1907	Chicago, Mid.
Whitehead, Robert Benj. (Meth. Prot.), Pittsburg, Pa.	Adrian, 1889	Oberlin, Sen.
Wickes, Dean Rockwell, Chicago, Ill.	U. Chicago, 1905	Yale, Sen.
Wilber, Francis E., New Brunswick, N. J.	Rutgers, 1905	Hartford, Jun.
Wilder, David, Norwich, Conn.	Talladega, 1901	Yale, Mid.
Wiley, Henry Orton, Berkeley, Cal.	Ore. St. Nor. 1898	Pacific, Grad.
Willard John D., Amherst, Mass.	Amherst, 1907	Hartford, Jun.
Williams, Thomas Eynon, Marietta, Ohio.	Marietta, 1905	Hartford, Sen.
Williams, Walter Byron, Newton, Mass.	U. of Vt. 1900	Andover, Grad.
Wilson, Edmund Graham, Hartford, Conn.	Lafayette, 1907	Hartford, Mid.

NAMES AND RESIDENCES	College and Year of Graduating	Seminary and Class
Wilson, Lawrence Albert, Ripon, Wis.	Lawrence, 1903	Yale, Sen.
Wilson, Samuel Joseph, Sheffield Acad., N. B.	Bi.Tr.Sch. —	Bangor, Jun.
Winter, Truman Everett, Hiram, Ohio.	Hiram, 1908	Yale, Mid.
Withee, James Blaine, Bangor, Me.	—	Bangor, Spec.
Wittler, Milton Fred., Seattle, Wash.	Pomona, 1907	Yale, Mid.
Wolford, John P., Atlanta, Ga.	—	Atlanta, Spec.
Wood, Mrs. Alice, Oskaloosa, Ia.	Penn. Col. 1905	Hartford, Mid.
Wood, George Ernest, Ellington, Conn.	Amherst, 1906	Chicago, Sen.
Wood, John Erwin, Hoschton, Ga.	—	Atlanta, Jun.
Wood, William C., Oskaloosa, Ia.	Penn. Col. 1905	Hartford, Mid.
Wulfestad, Krag, Cooperstown, No. Dak.	—	Chi'go, <i>D.N.</i> Sen.
Yamaguchi, Kinsaku, Okayama, Japan,	Doshisha, 1901	Pacific, Mid.
Yamakawa, Heizaburo, Kaji Echigo, Japan.	N. Jap. Col. 1897	Pacific, Jun.
Yard, James Maxon, Rocky Hill, Conn.	Wesleyan, 1905	Hartford, Sen.
Yatsu, Zenjiro, Sendai, Japan.	—	Hartford, Grad.
Yearwood, Christopher Hubert, Georgetown, British Guiana.	—	Yale, Jun.
Zalewski, Boleshaw, Toledo, Ohio.	—	Oberlin, <i>Slav.</i>
Zavodsky, Louis, Cleveland, Ohio.	—	Oberlin, <i>Slav.</i>

## COLLEGE EDUCATION OF THE UNDERGRADUATE STUDENTS.

In this table, a number in parentheses denotes that that number, although once connected with the college mentioned, did not complete the course. The figures not in parentheses denote graduates of the colleges mentioned.

COLLEGES	SEMINARIES								TOTAL
	Andover	Atlanta	Bangor	Chicago	Hartford	Oberlin	Pacific	Yale	
Adrian College, Michigan.....						1		1	2
Albion College, Michigan.....					1				1
Amherst College, Massachusetts.....	1			1	2	1		1	6
Amherst College, London, England.....				(1)					(1)
Amity College, Iowa.....			(1)						(1)
Baldwin University, Ohio.....						1			1
Bates College, Maine.....			(1)		(2) 1				(3) 1
Beloit College, Wisconsin.....				1				5	6
Bethary College, Kansas.....						1		5	6
Bethel College, Kentucky.....							(2)		(2)
Bible Training School.....			(1)						(1)
Birmingham.....						1			1
Boston University.....					1				1
Bristol University.....			(1)						(1)
Brown University.....					2		1		3
Bryn Mawr College, Pennsylvania.....			1						1
Bucharest University.....						1			1
Bucknell College, Pennsylvania.....								1	1
Butler College, Indiana.....								1	1
California College.....							(3) 2		(3) 2
Cardiff.....					(1)				(1)
Carleton College, Minnesota.....	1			3	2	2		1	9
Central Turkey College.....					1			1	2
Central University.....							1		1
Christian Institute.....				1					1
Coe College, Iowa.....						1			1
Colby College, Maine.....					1				1
College of the Bible.....			1					1	2
Columbian Methodist College.....								1	1
Cornell College, Iowa.....							1		1
Cotner University.....								1	1
Dalhousie College.....			(2)						(2)
Dartmouth College, New Hampshire.....				1	3		1		5
Doshisha College, Japan.....							2		2
Drury College.....				1	3				4
Eden.....						1			1
Elmhurst College, Missouri.....					(1) 2				(1) 2
Euphrates College.....					1				1
Geneva College, Pennsylvania.....								1	1
German Wallace College.....				(1)					(1)
Glasgow University.....					1				1
Hamline University, Minnesota.....								1	1
Hartford School of Pedagogy.....						(1)			(1)
Harvard University, Massachusetts.....						1			1
Harris College.....								1	1
Haverford College, Pennsylvania.....							1		1
Hiram College, Ohio.....						2		3	5
Illinois College, Illinois.....						1			1
Iowa College.....						2			2
Joshi Gakuin, Japan.....							1		1
Kansas University, Kansas.....						1			1
Kentucky University, Kentucky.....								1	1
Kingfisher.....						1			1
Lafayette College, Pennsylvania.....					1				1



## COLLEGE EDUCATION OF THE UNDERGRADUATE STUDENTS.

COLLEGES	SEMINARIES							TOTAL	
	Andover	Atlanta	Bangor	Chicago	Hartford	Oberlin	Pacific		Yale
Ursinus College, Pennsylvania.....								1	1
Vanderbilt University, Tennessee.....								1	1
Wasada University.....					1		(1)		(1) 1
Washburn College, Kansas.....				1			1		2
Waynesbury College.....							1		1
Wellesley College, Massachusetts.....					1				1
Wesleyan College, Canada.....								1	1
Wesleyan University, Connecticut.....				1	4				5
Western Reserve University.....					1				1
West Lafayette College.....						1		1	2
Westminster.....							1		1
Wheaton College, Illinois.....				1					1
Williams College, Massachusetts.....			(1)	1					(1) 1
Winona State Normal, Minnesota.....				1					1
Wooster University.....						1			1
Yale University, Connecticut.....				2	3			6	11
Yankton College, South Dakota.....				1		1			2
Total graduates.....	4	0	4	28	52	39	29	51	207
Partial college courses.....	0	0	10	19	5	1	10	1	46
Others.....	1	35	25	42	7	15	2	9	136
Total.....	5	35	39	89	64	55	41	61	389

## SUMMARY OF OFFICERS AND STUDENTS, 1908-9, AND TOTALS FOR PRECEDING YEARS.

SEMINARY	Professors	Instructors or Lecturers	Resident Licentiates or Fellows	Advanced or Graduate Class	UNDERGRADUATE STUDENTS					Grand Total Students
					Senior	Middle	Junior	Special	Total Under-graduates	
Andover.....	6	4	0	2	0	1	1	1	3	5
Atlanta.....	4	2	0	0	5	12	9	9	35	35
Bangor.....	7	9	0	1	10	10	14	4	38	39
Chicago.....	8	12	1	3	22	21	26	16	85	89
Hartford.....	15	12	3	7	12	16	20	6	54	64
Oberlin.....	11	1	4	5	11	15	18	2	46	55
Pacific.....	4	5	0	6	5	8	6	16	35	41
Yale.....	10	8	0	0	22	20	19	0	61	61
Totals, 1908-09	65	53	8	24	87	103	113	54	357	389
" 1907-08	63	50	7	45	77	81	122	85	365	417
" 1906-07	68	49	7	42	91	93	95	113	391	440
" 1905-06	68	45	6	34	99	90	112	70	371	411
" 1904-05	65	40	8	34	110	94	108	51	363	405
" 1903-04	68	41	14	38	109	92	109	31	341	393
" 1902-03	62	38	12	39	104	98	110	38	350	401
" 1901-02	61	27	13	45	104	88	96	33	320	379
" 1900-01	58	22	19	34	99	97	94	34	325	378
" 1899-00	59	21	22	17	104	84	85	69	342	381
" 1898- 9	64	25	27	10	103	107	95	66	371	408
" 1897- 8	64	25	19	28	113	97	112	111	433	480
" 1896- 7	64	25	24	22	124	110	122	130	486	532
" 1895- 6	63	20	19	24	117	114	121	108	460	503
" 1894- 5	58	27	23	16	129	119	130	81	459	498
" 1893- 4	52	27	15	29	124	148	146	102	520	564
" 1892- 3	52	38	11	29	117	128	163	137	545	585
" 1891- 2	46	39	12	22	109	124	147	182	562	596
" 1890- 1	46	35	9	33	120	117	143	169	549	591
" 1889-90	47	27	10	22	117	120	130	189	556	588
" 1888- 9	47	27	7	22	92	113	132	153	490	519
" 1887- 8	46	21	9	23	92	101	114	113	420	452
" 1886- 7	44	22	10	19	100	104	103	86	393	422
" 1885- 6	44	18	7	28	86	101	126	53	366	401
" 1884- 5	44	18	6	16	96	87	107	32	322	344
" 1883- 4	47	11	9	16	74	97	90	23	284	309
" 1882- 3	39	24	3	25	84	73	100	15	272	300
" 1881- 2	32	27	13	21	94	86	79	16	275	309
" 1880- 1	36	19	11	6	89	90	93	7	279	296
" 1879-80	36	15	17	.....	96	96	90	16	298	315
" 1878- 9	39	13	8	.....	82	101	96	31	310	318
" 1877- 8	35	19	13	.....	83	99	109	36	327	340
" 1876- 7	35	22	8	.....	87	93	103	29	312	320
" 1875- 6	36	22	9	.....	70	98	99	36	303	312
" 1874- 5	37	22	13	.....	102	86	93	35	316	329
" 1873- 4	35	16	12	.....	83	105	103	36	327	339
" 1872- 3	35	11	13	.....	93	88	116	32	329	342
" 1871- 2	34	12	16	.....	74	89	92	23	278	294
" 1870- 1	32	11	18	.....	72	73	98	29	272	290
" 1869-70	31	9	7	.....	74	72	81	13	240	247
" 1868- 9	31	11	16	.....	87	68	65	18	238	254
" 1867- 8	26	11	9	.....	97	92	65	4	258	267
" 1866- 7	25	10	16	.....	51	98	85	8	242	258
" 1865- 6	22	10	19	.....	53	58	84	10	205	224
" 1864- 5	24	9	19	.....	66	53	43	-	162	181
" 1863- 4	24	9	10	.....	80	53	58	2	193	203
" 1862- 3	23	11	16	.....	90	103	58	1	252	268
" 1861- 2	25	9	18	.....	96	95	81	3	275	293

## COLLEGES, WITH NAMES OF PRESIDENTS, TREASURERS, NUMBER OF STUDENTS, VOLUMES IN LIBRARIES, AND AMOUNT OF PRODUCTIVE FUNDS.

Not all Colleges here given must be strictly and exclusively Congregational.

Organized	NAME	PLACE	PRESIDENT OR DEAN	TREASURER	No. of Instructors	Total No. of Students	Volumes in Library	Amount of Productive Funds**
1701	*Yale University,	New Haven, Conn.	Arthur Twining Hadley, LL.D.	Lee McClung,	403	3,450	500,000	\$8,744,349.07
1769	*Dartmouth College,	Hanover, N. H.	William Jewett Tucker, D.D., LL.D.	Charles P. Chase,	85	1,233	100,000	2,600,000.00
1793	*Williams College,	Williamstown, Mass.	Harry A. Garfield, LL.D.	Willard Evans Hoyt,	52	487	63,300	1,450,060.52
1794	*Bowdoin College,	Brunswick, Me.	Wm. De Witt Hyde, D.D., LL.D.	Ira P. Booker,	††23	††348	92,000	1,379,894.00
1800	*Middlebury College,	Middlebury, Vt.	John M. Thomas, D.D.	John A. Fletcher,	13	226	34,800	464,000.00
1821	*Amherst College,	Amherst, Mass.	C. H. Rammelskamp, Ph.D.	Walter M. Howland,	45	528	80,000	2,000,000.00
1829	*Illinois College,	Jacksonville, Ill.	Henry Churchill King, D.D., LL.D.	John A. Ayers,	18	270	16,000	2,937,974.89
1832	*Oberlin College,	Oberlin, Ohio,	Alfred Tyler Perry, D.D.	James R. Severance,	142	1,881	200,000	1,834,149.85
1835	*Marietta College,	Marietta, Ohio,	Mary E. Woolley, M.A., Litt.D., LL.D.	William W. Mills,	30	402	60,000	250,000.00
1837	*Mt. Holyoke College,	South Hadley, Mass.	Ellsworth G. Lancaster, Ph.D., LL.D.	A. Lyman Williston,	90	749	30,000	809,235.00
1844	*Olivet College,	Olivet, Mich.	Edward Dwight Eaton, D.D., LL.D.	Albert L. Lee,	20	283	33,000	295,500.00
1846	*Beloit College,	Beloit, Wis.	John H. T. Main, Ph.D.	E. B. Kilbourn,	34	507	41,680	1,066,667.08
1848	*Iowa College,	Grimmell, Iowa,	Richard C. Hughes, A.M., D.D.	C. M. Hamlin,	50	653	41,000	400,000.00
1850	*Ripon College,	Ripon, Wis.	William N. Ferrin, LL.D.	Albert G. Farr,	22	250	19,000	267,500.00
1854	*Pacific University,	Forest Grove, Ore.	W. B. Johnson, Dean,	Frank M. Warren,	23	230	14,900	227,005.22
1857	*Tabor College,	Tabor, Iowa,	Stephen B. L. Penrose, D.D.	Ira McCormick,	14	190	14,600	75,000.00
1859	*Whitman College,	Walla Walla, Wash.	Charles A. Blanchard, D.D.	Allen H. Reynolds,	33	400	15,000	317,747.41
1860	*Wheaton College,	Wheaton, Ill.	Frank K. Sanders, Ph.D., D.D.	Herman A. Fischer,	25	283	4,000	192,000.00
1865	*Washington College,	Topeka, Kan.	† Donald J. Cowling, M.A., B.D.	James F. Griffin,	††36	750	15,000	137,000.00
1866	*Carteton College,	Northfield, Minn.	H. H. Wright, M.A., Dean,	Harlan W. Page,	21	310	23,000	340,000.00
1867	*Fisk University,	Nashville, Tenn.	Rev. J. M. P. Metcalf, A.M.	Irving V. Cobleigh,	36	371	9,500	77,000.00
1867	*Talladega College,	Talladega, Ala.	Rev. Edward T. Ware,	T. J. Larkin,	35	631	10,000	162,213.03
1867	*Atlanta University,	Atlanta, Ga.	Rev. Stephen G. Butcher,	Rev. Myron W. Adams,	20	384	12,000	72,000.00
1869	*Straight University,	New Orleans, La.	Frank G. Woodworth, D.D.	Elbert C. Little,	28	715	3,500	17,000.00
1872	*Tougaloo University,	Tougaloo, Miss.	David Brainerd Perry, D.D.	W. H. Hamlin,	27	502	4,600	2,000.00
1873	*Doane College,	Crete, Neb.	Joseph Henry George, D.D., Ph.D.	Arthur Babbitt Fairchild,	24	239	10,675	176,443.94
1874	*Colorado College,	Colorado Springs, Col.	William F. Slocum, D.D., LL.D.	Milton C. Baker,	24	375	28,000	280,000.00
1875	*Smith College,	Northampton, Mass.	L. Clark Seelye, D.D., LL.D.	Irving Howbert,	47	628	54,800	756,987.00
1875	*Wellesley College,	Wellesley Mass.	Caroline Hazard, M.A., Litt.D., LL.D.	Charles N. Clark,	117	1,566	25,000	1,320,000.00
1881	*Yankton College,	Yankton, So. Dak.	Henry K. Warren, M.A., LL.D.	Alpheus H. Hardy,	106	1,282	64,346	878,261.00
1881	*Wilkeson College,	Austin, Tex.	Isaac M. Agard, Ph.D.	William H. Edmunds,	22	299	8,000	183,537.20
1885	*Rollins College,	Winter Park, Fla.	William F. Blackman, Ph.D.	Rev. J. I. Donaldson,	13	225	2,000	221,000.00
1885	*Amer. Internat'l Col.,	Springfield, Mass.	{ Rev. DeWitt Mallary, D.D. } Rev. Samuel H. Lee, M.A., Pres. em.	W. R. O'Neal,	20	200	4,500	18,841.25
1887	*Redfield College,	Redfield, So. Dak.	Rev. Herman Seil,	Dwight W. Hakes, Jr.,	12	104	3,000	25,000.00
1888	*Pomona College,	Claremont, Cal.	Rev. Edmund M. Vittum, D.D.	Z. A. Crain,	11	191	4,000	280,000.00
1888	*Fargo College,	Fargo, No. Dak.	Rev. J. T. House,	C. E. Walker,	39	512	11,000	168,000.00
1894	*Kingfisher College,	Kingfisher, Okla.	Rev. J. T. House,	L. B. Hanna,	23	306	5,000	185,100.00
1895	*Fairmount College,	Wichita, Kan.	N. J. Morrison, D.D.	J. Collins,	12	178	2,000	80,000.00
1897	*Piedmont College,	Demorest, Ga.	Henry C. Newell,	R. J. Holmes,	21	304	6,000	80,000.00
				W. F. Chrisher,	22	440	5,500	.....

\* Women admitted.

† Women only.

†† Women admitted to music and art schools and to graduates' school.

‡ Not including instructors in Law or Medicine.

§ Rev. James W. Strong, D.D., Pres. em.

CONGREGATIONAL CLUBS.

Number	Organized	NAME	PLACE	PRESIDENT	SECRETARY	Meetings	MEMBERS		COST	
							No.	Limit	Initiation	Annual
1	1869	Boston, (Inc. 1908.)	Boston, Mass.	Rev. Arcturus Z. Conrad, D.D.	John H. Colby (a).	8	450	\$10.00	\$8.00	
2	1872	Essex.	Salem, Mass.	George W. Fiske.	D. O. Marshall (b).	6	None.	None.	5.00	
3	1875	Worcester.	Worcester, Mass.	Rev. A. B. Chalmers, D.D.	Elmer C. Tucker.	5	225	5.00	*6.00	
4	1875	Rhode Island.	Providence, R. I.	Frederick H. Jackson.	Wm. C. Chamber (c).	4	None.	5.00	5.00	
5	1875	Cleveland.	Cleveland, Ohio.	Rev. Dan F. Bradley, D.D.	Robert Owen Beswick (d).	5	None.	1.00	5.00	
6	1877	Connecticut.	Hartford, Conn.	Stannuel H. Williams.	Chas. M. Starksweather.	4	210	2.00	3.00	
7	1878	Minnesota.	Minneapolis, Minn.	Charles M. Fay.	Rev. L. Curtis Talmage (e).	6	250	3.00	2.00	
8	1879	New York.	New York, N. Y.	Clarence W. Bowen.	Charles L. Beckwith (f).	8	170	5.00	10.00	
9	1881	Crete.	Crete, Nebr.	Henry H. Hosiord.	Mrs. A. E. Small.	9	50	None.	.25	
10	1882	Fitchburg.	Fitchburg, Mass.	Rev. A. J. Covell.	A. W. Watson (g).	4	100	1.00	1.00	
11	1882	Conn. Valley.	Springfield, Mass.	Rev. Henry L. Bailey.	Rev. John L. Kilbom.	6	360	2.00	1.00	
12	1882	Central New York.	Syracuse, N. Y.	Harry A. Flint.	M. R. Grannis (h).	6	75	None.	2.00	
13	1883	Chicago.	Chicago, Ill.	Hon. Geo. A. Dupuy.	A. F. Allen.	8	400	None.	10.00	
14	1883	San Francisco and vic'y.	San Francisco, Cal.	Byron Mauzy.	Charles M. Bufford (i).	3	47	None.	4.00	
15	1883	New Haven.	New Haven, Conn.	Rev. Isaiah W. Sneath.	Walter R. Downs.	6	190	2.00	5.00	
16	1883	Omaha.	Omaha, Neb.	A. H. Waterhouse.	Rev. Herbert L. Mills.	1	..	None.	None.	
17	1886	St. Louis.	St. Louis, Mo.	Rev. J. E. Meeker.	R. F. Goodnow (j).	4	90	1.00	5.00	
18	1886	Western Michigan.	Grand Rapids, Mich.	L. C. Capkin.	Edwin Frank Tripp.	2	73	1.00	1.00	
19	1888	Brooklyn.	Brooklyn, N. Y.	Rev. S. Parkes Cadman, D.D.	Rev. C. C. Adams.	6	200	5.00	10.00	
20	1888	Western Vermont.	Middlebury, Vt.	Prof. C. B. Wright.	Rev. J. M. Hulbert (l).	4	106	1.00	1.00	
21	1888	Fox River.	Aurora, Ill.	Rev. G. A. Wilson (k).	Joseph E. Pearson.	3	95	None.	.50	
22	1889	Berkshire.	Pittsfield, Mass.	Rev. Theodore E. Bushfield.	Rev. H. B. Hendley (m).	2	150	2.00	1.00	
23	1889	Puget Sound.	Tacoma, Wash.	Prof. George H. Alden.	Charles H. Moore.	4	216	1.00	1.00	
24	1889	Columbus.	Columbus, Ohio.	Wm. E. Jones.	Charles H. Moore.	84	None.	1.00	1.00	
25	1890	Springfield.	Springfield, Mo.	Rev. H. Paul Douglass.	Prof. Wm. Rullkoetter.	..	None.	None.	1.00	
26	1891	Pascatoua.	Dover, N. H.	Rev. Samuel H. Dana, D.D.	Rev. Sidney K. Perkins (n).	3	150	None.	2.00	
27	1891	Central N. H.	Concord, N. H.	John Butler Smith.	Rev. Nathan F. Carter.	3	106	None.	1.00	
28	1892	Fall River.	Fall River, Mass.	W. W. Adams.	M. Richeard Brown.	3	175	1.00	.50	
29	1892	Washington.	Washington, D. C.	Rev. Samuel H. Woodrow, D.D.	O. M. McPherson.	4	22	None.	None.	
30	1893	Upper Mississippi.	Winona, Minn.	Rev. F. E. Knoff.	Rev. Jesse Buswell.	4	100	1.00	3.00	
31	1894	Milwaukee.	Milwaukee, Wis.	Charles L. Goss.	Rev. N. T. Blakelee (o).	3	125	1.00	2.00	
32	1894	Ashuelot.	Keene, N. H.	Rev. Wm. Stickney Ewell (p).	Rev. G. H. DeBevoise.	2	350	None.	2.00	
33	1894	Central Illinois.	Peoria, Ill.	H. W. Lynch.	H. A. Robinson.	2	80	1.00	1.00	
34	1895	Passumpsic.	St. Johnsbury, Vt.	Rev. J. A. Belanger (q).	Miss Helen L. Graves.	3	50	1.00	1.00	
35	1895	Acoutney.	Hartford, Vt.	Prof. Gabriel Campbell.	Prin. Charles A. Tracy (r).	3	..	None.	1.00	
36	1895	Spokane.	Spokane, Wash.	Cyrus Bradleev.	Wm. Kiesling (s).	4	..	None.	1.00	
37	1896	Young Men's.	Boston, Mass.	A. N. Merritt.	Isaac T. Ripley (t).	6	150	None.	7.00	



38	1897	Toledo,	Rev. Geo. R. Wallace, D.D.	5	110	None.	1.00	2.00
39	1897	Lowell, Mass.	Rev. B. A. Willmot.	5	175	None.	None.	1.00
40	1899	Cincinnati, Ohio.		4	200	None.	None.	.50
41	1900	Fargo, N. D.	P. G. Knowlton.	3	100	None.	None.	1.00
42	1901	Portland, Me.	Rev. Judson V. Clancy.	6	59	100	None.	5.00
43	1902	Central, New Britain, Conn.	F. L. Hungerford.	4	200	200	1.00	2.00
44	1902	North Essex, North Andover, Mass.	Wm. D. Hartshorne (x).	5	112	None.	1.00	1.00
45	1903	Highland, Cummington, Mass.	C. F. Burr.	3	77	None.	None.	1.50
46	1903	Lincoln, Nebr.	Rev. Charles H. Rogers.	4	150	None.	.50	.50
47	1905	Lincoln, Kan.	H. W. Darling.	4	50	50	1.00	1.00
48	1905	Wichita, Ia.	E. H. Phillips.	2	21	None.	None.	None.
49	1908	New Orleans, La.	Rev. N. W. Bates (cc).	2	10	None.	None.	.25
		No. Eastern, Ohio.						

a	30 Court St.	Lunenburg.	m	3704 So. Yakima Ave.	s	Cr. Inland Cracker Co.	y	Goshen.	
b	Gloucester.	h	909 West Onondaga St.	n	York Village.	t	92 Water St.	z	1939 Garfield St.
c	37 Weybosset St.	i	1834 Sutter St.	o	Port Washington.	u	12 Belmont St.	aa	Newton.
d	1828 N. 48th St.	j	718 Chestnut St.	p	Worcester.	v	48 Blymyer Building.	bb	Cor. Bourbon and Grant Sts.
e	1019 Knox Ave., North.	k	De Kalb,	q	Wells River.	w	Portland.	cc	Ausginburg.
	346 Broadway.	l	Batavia.	r	Meriden, N. H.	x	Methuen.		

\* Out of town members, \$5.00.

**Secretaries should report Changes before March 1.**

## SCHEDULE FOR BIOGRAPHY.

---

### FORM TO BE FOLLOWED IN PREPARING BIOGRAPHICAL SKETCH.

To be filed in the office of the Secretary of the National Council, 14 Beacon Street,  
Room 614, Boston, Mass.

---

We wish ministers might find it convenient to file their biographies to date with this office. Several hundred have already done so. This will save time, trouble, and expense.

---

1. Name (write out each and every name in full).....  
.....
2. Parentage.....  
    Name of father.....  
    Maiden name of mother.....
3. Birth: Place.....  
    Year.....      Month.....      Day.....
4. Education (state names of institutions; give year of graduation):  
    Academic.....  
    Collegiate.....  
    Theological.....
5. Ordination to the ministry:  
    By what ecclesiastical body ordained.....  
    Place.....  
    Date.....
6. Pastorates: Be exact as possible in dates of resignation, dismissal by council, years of supply; and state definitely, if possible, pastor, pastor installed, received, recognized, supply.
7. Honors and Offices (name title and institution and year):  
    Degrees conferred.....  
    Offices held.....
8. Publications: Give full title, number of pages, date and place of publication of books, pamphlets, sermons. Need not include newspaper articles.
9. Marriage: Date; place; name of wife; name of wife's father; maiden name of wife's mother. State if wife is living or deceased.
10. Number of children:  
    Total.....  
    Living.....

---

ANNUAL STATISTICS

OF THE

CHURCHES AND MINISTERS.

---

## ANNUAL STATISTICS OF THE CHURCHES AND MINISTERS.

---

THE following pages contain the statistics as collected in 1907 by the statistical secretaries of the several State organizations, and compiled for this publication by the secretary of the National Council, under vote of the publishing committee. They are all of date Jan. 1, 1908, except that ministerial supply is, as far as possible, brought down to date.

The secretary, as heretofore, in no case presumes to insert or omit the name of church or minister on any authority but that of the State secretaries representing their own organizations, or of councils subsequent to the date of annual reports.

The contents of the statistics are as follows:

1. The statistics of the churches and their ministers, by States.
2. Statistics of Sunday schools, independent and missionary.
3. List of Congregational ministers in foreign lands.
4. The National, State, and local organizations of the churches, with officers, and dates of next sessions in 1907-1908.
5. General summary tables for the year.
6. Tables of summaries, 1858-1907.
7. Tables based upon the statistics.
8. Alphabetical list of ministers, with P. O. address, and indexed to pages.
9. Alphabetical list of licentiates.
10. List of ministers of other denominations supplying Congregational churches.

### RULES OF COMPILATION.

1. To arrange in alphabetical order everything capable of it; except that the churches in any one town or city arranged, as they should be, under the name of that town or city, are placed according to age.

2. To make *new tables* each year. "Last year's report" (if known to be such) is always omitted. But, while old reports are not to be inserted in the table, the aggregate of such last reports from churches failing to report, in the items of church and Sunday-school membership, are included in the summaries. Justice to the churches which do report requires this, as their real progress may be apparently diminished or reversed, by lack of the figures from their less faithful neighbors. The special attention of State secretaries is called to this point, as it has often been disregarded. The list of churches of this year is compared, name by name, with that of last year, and all variations which change the place of the church on the list are specifically mentioned with the State summary, so that each church can be traced from year to year.

3. To examine carefully all the tables, with a view to *correction or addition* by correspondence, especially to correct "pastoral supply" to the latest moment. Proof sheets have been sent to secretaries and some home-missionary superintendents who could be reached in season. But no such changes have been allowed to affect the summaries.

4. The prime name in a table line is always supposed to be the name of the *place*, town or city, in which the church is located, as determined by the place of the meeting-house. This is also the name of its post-office, unless followed in line or margin by a name in **heavy-faced** type. In such cases the latter is the post-office, and **THIS EMPHATIC TYPE IN LINE OR MARGIN, IS USED EXCLUSIVELY FOR NAMES OF POST-OFFICES.** If this postal word is an adjective, it goes with the preceding name, *e. g.*, "Newton **West**"; if itself a name, it supersedes the other, as "Newton, **Auburndale.**" Postal designations are not repeated on the second page, and special church names are sometimes given in the second page line, for which there was

not room in the first. In general, the two pages, being invariably opposite, are treated as one, and marginal references on the second page are made to foot-notes on the first, without repetition when they occur there.

#### MINOR EXPLANATIONS.

1. Any church given in brackets is one organized since January 1; not included in the summary, but inserted for information. A few churches temporarily not associated are inserted by their own wish. A star (\*) denotes churches not associated.

2. Pastors installed by council are marked "i," and pastors recognized by council are marked "r.;" others in service are not marked, but are considered pastors except where otherwise distinguished. Blanks in the column of pastoral supply, meaning *no* regularly engaged minister, are left blank for the convenience of those who note pastoral changes.

3. The tables are *not* a POSTAL GUIDE TO THE ADDRESSES OF MINISTERS, and any person so using them runs his own risk of error. The General Alphabetical List of Ministers gives their post-offices. Special attention is called to this fact, which is often overlooked.

4. The two columns following the names of ministers in the tables of churches denote (1) the year of ordination, (2) the year when the minister was installed, or commenced service with that church.

5. A star (\*) in the General Alphabetical List of Ministers denotes that the person so designated appears in the tables, reported by some church, as its minister, but is not reported to be a member of *any* association or conference of ministers or churches in the United States; or that he is found supplying some church, or did so as pastor by council last year and may be presumed to be *in transitu*, though his name is not in the State alphabetical list.

6. Licentiates are not reckoned as ministers. Churches supplied by such are so considered and not included in list of vacant churches. When churches are supplied by ministers of other denominations it is so stated, and they appear under the head, "Supplies." Churches actually vacant are found in column marked "vacant." The names of licentiates and ministers of other denominations will be found, not in the Alphabetical List of Ministers of Congregational Churches, but in lists following the regular list of Congregational ministers. The General Alphabetical List includes *only* Congregational ministers.

7. The names of some Congregational ministers are missing; but it is solely because they are not reported by any organization of churches or ministers.

8. Under "Church Members," "Absent" are included in "Males," "Females," and "Total." Under the head of "Removed," "Died," "Letter," and "Discipline" are represented by the abbreviations. It should be borne in mind that in the tables, "R." includes Discipline and Roll revision. In the General Summaries the letter "R." is used, and includes Revision and Discipline.

9. Blanks in any column of figures are such as were so left in the State Minutes. They ought always to signify "no report," but some States do not follow the proper rule of inserting a cipher where "none" is meant, and the examiner must conjecture, in any given case, whether "none" or "no report" is intended. In our General Summaries, a blank invariably signifies "no report."

## ALABAMA.

THE GENERAL CONGREGATIONAL CONVENTION OF: OFFICERS: Rev. George Eaves, Birmingham, moderator; Rev. E. W. Butler, Thorsby, statistical secretary and treasurer. SESSION OF 1909: Nov. 10.

CHURCHES	CLERKS	MINISTERS	MEMBERS				ADMITTED				REMOVED				BAPT.					
			City or Town	Org.	Name	Ord.	C'd	Ma.	Fe.	To.	Ab.	C.	L.	To.	Di.	L.	R.	To.	Ad.	Inf.
Addison,	1892	Loon Hood,	'81	'04	11	14	25	5	0	0	0	0	0	0	0	0	5	0	0	12
Andalusian,	1890	David H. White,	'99	'09	60	62	122	30	8	13	21	2	2	2	8	1	12	8	0	40
" New Home, R. 3,	1894	Monroe Lunsford,	'07	'08	22	28	50	5	1	0	1	0	0	0	1	0	3	11	0	26
" Mt. Olivet, R. 3,	1903	John Sandley,	'07	'08	17	18	35	0	11	3	14	0	0	0	0	0	3	3	0	15
Antioch, <sup>a</sup>	1856	Wm. S. M. Bloodworth,	'88	'08	15	27	42	15	0	10	10	0	0	0	0	0	0	0	0	25
Arley,	1900	Fletcher M. Roberson,	'81	'07	16	16	32	5	1	2	0	0	0	0	5	1	6	1	0	10
Ashland,	1894	Geo. T. Wright,	'98	'08	19	30	49	2	3	8	0	0	0	0	0	0	0	0	0	20
Bethel, Henley,	1898	Claude V. Lewis,	'08	'08	9	21	30	8	4	2	6	1	0	0	1	0	1	4	0	10
Birmingham, Pilgrim,	1903	D. B. Dimick,	'84	'07	37	38	75	18	6	5	11	1	1	7	0	8	4	4	4	75
Calera, South,	1880	Wm. L. Shaw,	'09	'09	20	50	70	22	0	0	0	0	0	1	0	0	1	0	0	30
"	1906	Mrs. Maggie Milstead,	'94	'08	6	8	14	0	1	2	3	0	0	0	0	0	0	0	0	20
Central,	1890	Thos. A. Edwards,	'05	'07	16	37	53	11	3	14	1	1	1	3	11	0	1	3	11	18
Christian Home, <sup>b</sup>	1908	Cicero D. Millican,	'83	'07	3	3	6	0	4	2	6	1	0	0	1	0	0	1	4	0
Clanton,	1891																			
Clio, R. 3,	1891	Daniel A. Easterling,	'97	'09	25	26	51	12	2	0	2	0	0	0	49	0	49	0	0	15
Courtland,	1896	H. M. Hill, Moulton,	'73	'07	23	26	49	0	0	0	0	0	0	0	0	0	0	0	0	30
Deatsville,	1896	B. Frank Ross,	'91	'08	19	41	60	8	5	5	10	1	0	0	1	0	1	3	0	25
Delta, R. 2,	1894	Rev. J. S. McDonald,	'01	'07	31	47	78	17	4	0	4	0	0	0	8	4	0	3	0	30
Dexter, R. 1,	1890	Newton R. Goodwin,	'00	'05	24	30	54	14	0	0	0	2	1	3	0	4	2	0	4	23
Dothan, R. 4,	1897	J. T. Newton,	'65	'05	21	24	45	20	1	1	2	1	0	0	0	1	0	1	6	6
Dozier, R. 1,	1890	Wm. C. Grant,	'07	'09	28	39	67	23	1	8	9	0	0	0	9	0	0	4	0	12
East Tallahassee,	1890	Geo. W. Hughey,	'06	'05	21	26	47	7	0	0	0	2	10	12	0	0	22	0	0	22
Eclectic, R. 1,	1896	Jas. H. Thrush,	'05	'06	22	12	34	8	5	4	9	0	0	2	0	5	0	3	0	30
Elba, R. 4,	1904	J. F. Taylor,	'07	'08	30	40	70	25	8	6	14	0	0	0	2	2	8	0	18	10
Flat Rock, Fabius, R. 1,	1908	Miss May Jones,	'83	'07	6	10	16	10	6	10	16	0	0	0	0	0	0	2	0	10
Florida,	1904	Rev. John R. Stewart,	'91	'08	15	25	33	0	3	2	5	0	0	0	0	0	2	2	0	10
Fyffe, R. 1,	1891	Dea. Walter L. Bassett,	'07	'08	18	22	37	8	0	0	0	1	10	12	0	0	12	0	0	16
Gate City,	1880	Miss Mary Conlin,	'00	'07	14	20	34	2	5	7	12	1	0	0	0	1	0	1	5	55
Goodwater, R. 2,	1874	Oscar Hickey,	'98	'08	15	20	35	6	4	4	8	0	0	0	2	1	3	4	0	25
Goshen,	1907	J. I. F. Law,	'97	'09	5	11	16	0	5	1	6	0	0	0	0	0	0	5	0	20
Hackleburg,	1891	Samuel M. Hall, <sup>o</sup>	'92	'09	32	30	62	15	3	0	3	1	4	0	0	1	2	0	0	15
Haleyville,	1899	Jasper A. Hallmark,	'97	'07	9	14	23	1	5	2	7	0	0	0	0	0	5	0	18	20
Hamilton, R. 4,	1890	A. E. Mann,	'92	'09	32	49	81	9	1	2	3	1	1	4	6	1	10	2	0	22
Hanceville,	1894	Barton B. Woodham,	'96	'09	27	35	62	3	2	0	1	0	0	1	0	0	1	1	0	22
Hartford, R. 3,	1894	S. B. H. Brackin,	'97	'07	19	28	47	10	5	5	10	1	1	0	0	0	1	0	0	20
Headland, R. 1,	1894	J. J. Burdeshaw,	'97	'07	19	28	47	10	5	5	10	1	1	0	0	0	1	0	0	20

<sup>c</sup> Lunsford.<sup>b</sup> Fabius, R. 1.<sup>a</sup> Alexander City, R. 6.

CHURCHES	SUNDAY SCHOOL		BENEFICENCE										SALARIES, VALUES, ETC.						
	Place	Superintendent	Members	Young People's Societies, Mem.	Foreign Missions	Education	Church Bldg.	Home Missions	Am. Miss. Association	Cong. S. S. and Pub. Soc.	Ministerial Aid	Other Charities	Total	Home Expenditure	Salary, etc.	Date Erection of Church	Value Church Property	Investment Funds	Amt. of Debt
Addison	[No school.]		80	0	0	0	0	0	0	0	0	0	0	0	6	1902	0	0	0
Andalusia	John A. Adams,		25	0	0	0	0	0	0	0	13	13	85	60	1902	500	0	0	0
" New Home,	Rev. A. E. Wishum,		35	0	0	0	0	0	0	0	0	0	30	28	1903	700	0	0	0
" Mt. Olivet,	P. Enzor, <b>Red Level,</b>			0	0	0	0	0	0	0	0	0	16	50	1903	600	0	0	0
Autioch,	[Union school.]			0	0	0	0	0	0	0	0	0	3	60	'88	200	0	0	0
Arley,				0	0	0	0	0	0	0	0	0	0	15					
Ashland,	Rev. Turner Wright,		75	25	0	0	0	0	8	0	0	8	650	300	1908	1,000	0	0	0
Bethel,				0	0	0	0	0	0	0	0	0	0	0	0	50	0	0	0
Birmingham,	Jas. C. Arthur,		50	25	12	15	6	13	0	7	3	10	1,285	1,800	1907	20,000	0	0	6,000
Calera, South,	Richard P. Busby,		35	0	0	0	0	0	0	0	0	0	7	0	'80	300	0	0	0
Calera, Pilgrim,	Rev. Chas. A. Milstead,		35	0	0	0	0	0	0	0	0	0	0	1907	205	0	0	0	0
" Central,	A. A. Edwards,		50	0	0	0	0	0	0	0	0	0	80	12	'59	150	0	0	0
Christian Home,	Wm. H. Millican,		30	0	0	0	0	0	0	0	0	0	16	10	1904	150	0	0	0
Clanton,														75		500	0	0	0
Clio,	D. A. Easterling,		15	0	0	0	0	0	0	0	0	0	7	1906					
Courtland,	[No school.]			0	0	0	0	0	0	0	0	0	0	36	'96	200	0	0	0
Deatsville,	[No school.]			0	0	0	0	0	0	0	0	0	13	60					
Delta,	S. W. Maddox,		25	0	0	0	0	0	0	0	0	0	0	32	1905	600	0	0	0
Dexter,	Rev. A. J. Holman,		31	0	0	0	1	0	0	0	0	1	5	60	'97	400	0	0	0
Dothan,	M. K. Newton,		30	0	1	0	2	0	0	0	0	3	58	60					
Dozier,				0	0	0	0	0	0	0	0	0	100	50					
East Tallassee,	John Cullars, <b>R. 1,</b>		25	0	0	0	0	0	0	0	0	0	8	0	'95	150	0	0	0
Eclectic,	W. F. Thornton,		50	0	0	0	0	0	3	0	0	3	50	30	1904	400	0	0	0
Elba,													50	40	1904	600	0	0	0
Flat Rock,	Manuel Rogers,		40	0	0	0	8	0	0	0	0	8	34	30					
Florala,	Rev. John R. Stewart,		85	0	0	0	0	0	0	0	0	0	750	300	1907	900	0	0	0
Fyffe,	Walter L. Bassett,		98	0	0	0	0	0	0	0	10	10	128	200	'92	650	0	0	0
Gate City,	F. Brucker,		45	0	0	0	4	5	0	0	0	9	41	600	'90	1,200	0	0	0
Goodwater,	J. D. Smith,		35	0	0	4	0	8	0	0	0	12	65	100	'95	600	0	0	0
Goshen,	J. A. Stallings,		85	0	0	0	5	0	0	0	0	5	80	1907	1,000	0	0	250	
Hackeburg,	J. K. Ford, <b>Lunsford,</b>		60	0	0	0	0	0	0	0	0	0	6						
Haleyville,	[No school.]			0	0	0	0	0	0	0	0	0	0	0					
Hamilton,	W. Frank Clark,		30	0	0	0	0	0	0	0	0	0	50						
Hanceville,	W. A. Woodham,		43	0	0	0	0	0	0	0	0	0	50						
Hartford,	Jos. V. Brackin,		38	0	0	0	0	0	0	0	0	0	27	'94					
Headland,													30						

CHURCHES		CLERKS		MINISTERS		MEMBERS					ADMITTED			REMOVED			BAPT.			
City or Town	Org.	Name	Name	Name	Ord.	C'd	Ma.	Fe.	To.	Ab.	C.	L.	To.	Di.	L.	R.	To.	Ad.	Inf.	Fam.
Heflin, Salem, R. 2,	1890	J. A. Vaughan,	Geo. W. Vaughan,	'85	'04	1	10	21	2	0	0	2	0	0	0	0	0	0	0	10
" Fairview, R. 3,	1891	Wm. T. Haywood,	[D. Garrett Craft, Lic.]	'07	'04	11	3	9	12	2	0	0	0	2	0	0	0	0	0	10
" Flowery Grove, R. 1,	'96	Jas. A. Loveless,	Evan J. Loveless,	'86	'96	4	13	17	0	0	0	0	0	0	0	0	0	0	0	6
Henagar,	1905	Jesse M. Brown,	G. Wallace Gasque,	'07	'08	12	13	25	2	4	1	5	0	0	0	0	0	0	4	15
Hightower, R. 1,	1892																			
Houston,	1892	John T. Rowe,	Asa D. Hightower,	'81	'09	17	20	37	7	3	0	3	1	6	0	7	3	0	12	
Liberty, Brantley,	1887	G. M. Wallace,	Chas. W. Smith,	'07	'09	30	51	81	15	4	1	5	0	5	0	5	0	3	0	30
Linwood, R. 2,	1891																			
Malvern,	1897																			
Midland City, R. 1,	1893	Rev. Samuel Long,	Seaborn R. Branan,	'96	'97	21	24	45	7	0	0	0	0	2	0	2	0	0	2	25
Millerville,	1892	A. N. Williams,	Jas. H. Cole,	'01	'07	14	24	38	10	0	2	2	0	0	0	0	0	0	0	20
Mt. Carmel, Ashland, R. 4,	1892	B. H. Crawford,	Chas. G. McKay,	'98	'08	12	23	35	4	2	7	9	1	0	0	1	2	0	0	15
Mt. Jefferson, Opelika,	1855	Wm. B. Tucker, sr.,						8	12	0	0	0	0	4	0	0	0	0	0	6
Mt. Jefferson, Opelika,	1905	Wm. Powell,						6	12	18	4	0	0	1	0	0	1	0	0	6
Mt. Pisgah, Addison, R. 1,	1889	D. P. McCord,	Archibald C. Wells,	'83	'06	16	24	40	0	0	0	0	0	0	0	0	0	0	0	14
Mt. Creek, Kingston, R. 1,	1879	Mrs. Annie Johnson,	Wm. C. Culver,	'90	'07	60	73	133	29	17	16	33	1	2	11	14	17	0	50	
" Union, R. 2,	1903	Wesley C. Smith,	Wm. C. Culver,	'90	'07	15	23	38	14	8	6	14	0	1	0	1	0	1	6	30
" Pleasant Hill,*	1899	Miss Annie E. Coe,						6	13	19	13	0	0	0	1	0	1	0	1	15
Nat, Newell, R. 2,	1892	J. S. Mize,	Jas. S. McDonald,	'06	'06	37	36	73	6	2	0	2	1	2	0	3	2	0	80	
Opp, R. 3,	1901	Jas. Wm. Hudson,	Beverly J. Spivey,	'07	'09	24	35	59	20	0	0	0	0	1	0	0	0	0	15	
Oxford, R. 1,	1890	D. F. Jackson,	[D. Garrett Craft, Lic.]	'08	'08	3	4	7	3	0	0	0	0	0	0	0	0	0	20	
Ozark, R. 5,	1894	A. H. Ard,	Elisha Brackin,	'96	'09	14	22	36	0	0	0	0	0	0	0	0	0	0	10	
Perote, R. 2,	1893	Lemuel H. Bullard,	Chas. W. Smith,	'07	'09	43	33	49	14	6	2	8	2	0	0	0	2	6	26	
Phoenix,	1886	J. W. Harris,	Jacob M. Gipson,	'82	'06	43	80	123	19	10	21	31	3	10	16	29	9	0	40	
Pleasant Hill, Ashland,	1907	Simon Ogles, <sup>b</sup>	Jas. H. Cole,	'01	'07	10	13	23	0	4	1	5	0	0	0	0	0	4	35	
Section, New Hope, R. 2,	1892	Dea. Jas. O. Black,	Geo. Wallace Gasque,	'07	'09	12	13	25	4	2	1	3	0	0	0	0	0	2	28	
" Plymouth,	1904	Wm. Gasque,	G. Wallace Gasque,	'07	'08	5	12	17	8	0	0	0	0	0	0	0	0	0	24	
Shady Grove, <sup>c</sup>	1907	J. C. Justice,	A. Elliott Wishum,	'08	'07	15	15	30	2	14	4	18	1	0	0	0	0	1	12	
Shelby, Ch. of Covenant,	1890	C. A. Bowles,						4	6	10	7	0	0	0	0	0	0	0	0	20
Steele,	1905	Jude Robinson,	Wm. J. Robertson,	'82	'08	2	8	10	0	0	0	0	0	0	0	0	0	0	30	
Stroud, R. 2,	1852	Jas. Thos. Rutland,	[Richard A. McKay, Lic.]	'81	'07	46	49	95	34	30	4	34	2	1	0	3	30	3	30	
Sulligent, R. 1,	1891	H. M. Sandlin,	A. D. Hightower,	'81	'07	12	35	56	0	12	2	14	0	0	0	0	12	0	10	
Sycamore, R. 1,	1904	Uriah F. Jones,	Turner Wright,	'88	'09	19	17	36	6	2	0	2	1	4	2	7	2	0	22	
Sylacauga,	1906	Miss Margaret Whalan,	Jas. H. Cole,	'01	'08	7	8	15	3	3	1	4	0	1	0	1	3	0	20	
Tallassee, 1st,	1896		Jesse C. Butler,	'96	'05	15	30	45	35	0	0	0	0	0	0	0	0	0	15	
Tallapoosa, Mt. Olive, R. 2,	1890	John T. Kirby,	Jesse C. Butler,	'96	'03	27	37	64	3	7	0	16	1	2	0	3	7	1	50	
Taylor, R. 1,	1893	John W. Hallford,	Jesse C. Butler,	'96	'01	2	6	8	1	0	0	0	0	0	0	0	0	0	10	
Thorsby,	1905	Dea. Sereno E. Norton,	Samuel Long,	'91	'06	24	19	43	7	9	0	9	0	2	0	2	3	0	65	
Town Creek, R. 3,	1891	Geo. L. Thrasher,	Samuel B. Groves,	'73	'08	16	44	60	3	0	3	0	0	2	0	2	0	0	40	
Trinity, R. 1,	1902	David M. Thrasher,	Geo. W. Thrasher,	'73	'08	23	41	64	8	0	3	3	0	0	4	0	0	0	25	

\* R. 2.

\* R. 2.

\* R. 2.

\* R. 2.

\* R. 2.

\* R. 2.

\* R. 2.

\* R. 2.



CHURCHES	SUNDAY SCHOOL		V. P. S.		BENEFICENCE						SALARIES, VALUES, ETC.							
	Place	Mem.	Mem.	Mem.	Foreign Miss.	Ed'n	Ch. Bdg.	Home Miss.	A. M. A.	S. S.	Min. Aid	Other	Total	Home Exp.	Salary, etc.	Ch. Prop.	Value of Funds	Inv. Amt. of Debt
Heflin, Salem,																		
" Fairview,																		
" F. G.,		30													10	'91	300	0
Henagar,	[No school.]														5	0	0	0
Hightower,	[No school.]														200	0	0	0
Houston,																		
Liberty,	[No school.]																	
Linwood,																300	0	0
Malvern,																		
Midland City,	Rev. Samuel Long,	35			5			9	0	2	1	5	22	45	35	'94	400	0
Milerville,	N. J. Holman,	20			0			0	0	0	0	2	2	64	30	'86	200	0
Mt. Carmel,	Allan E. Madtlox,	30			0			0	0	0	0	0	0	40	75	'96	600	0
Mt. Jefferson,	[No school.]				0			0	0	0	0	0	0		'55	0	0	0
Mt. Jefferson,	[No school.]				0			0	0	0	0	0	0		0	0	0	0
Mt. Pisgah,	[No school.]				0			0	0	0	0	0	0		0	0	0	0
Mt. Creek, K.,	[No school.]				0			0	0	0	0	0	0		40	'89	300	0
" Union,	I. C. Johnson,	90			0			0	0	0	0	0	0	18	10	'79	700	0
" Pleasant Hill,	Serenus V. Smith,	62			0			0	0	0	0	3	3	27	15	1903	400	0
Nat.,	John Frazier,	27		17	0			0	0	0	0	0	6	6	'95	600	0	0
Newell,					0			0	0	0	0	0	0	6				
Opp,		26		0	1			0	0	0	0	0	4	20		75	0	0
Oxford,					0			1	0	2	0	0	0			200	0	0
Ozark,	[No school.]							0	0	0	0	0	0		0	300	0	0
Perote,	[No school.]							0	0	0	0	0	0	40	'93	750	0	0
Phenix,	W. H. Robinson,	98			2			0	0	0	0	0	2	385	300	1,000	0	0
Pleasant Hill,	W. E. Gibson,	34		0	0			2	0	0	0	0	2	54	25	1908	200	0
Section, New H.,	Jas. O. Black,	36		0	0			0	0	0	0	16	16	18	0	'79	200	0
Shady Grove,	Rev. Mr. Roberts,	70		0	0			0	0	0	0	4	4	60	200	1903	500	0
Shelby,				40	0			0	0	0	0	0	0	200	'81	7,500	0	0
Steele,					0			0	0	0	0	0	0					
Stroud,	R. S. Rutland,	30		0	0			6	0	2	0	0	12	3	'91	700	0	0
Sulligent,	H. M. Sandlin,	30		0	1			0	0	0	0	10	11	38	36	'92	150	0
Sycamore,	F. A. Parrott,	20		0	0			0	0	0	0	0	0	12	40	1904	150	0
Sylacauga,	Mrs. Madison,	25			0			0	0	0	0	0	0	64	25	'83	200	0
Tallassee, 1st,	[No school.]				0			0	0	0	0	0	0	39	35	'84	800	0
" Mt. Olive,	F. L. Bowen,	57		0	2			3	0	0	0	5	10	51	50	'91	1,000	0
Taylor,	Wesley H. Hallford,	15		0	39			21	0	10	14	5	214	28	25	'91	400	0
Thorsby,	Jonathan Bice,	72		0	0			0	0	0	0	0	0	400	700	0	0	0
Town Creek,	H. R. Terry,	45		0	0			0	0	0	0	0	0	25	25		700	0
Trinity,	Thos. J. Limley,	40		0	0			0	0	0	0	0	0	25		1904	600	0

CHURCHES		CLERKS		MINISTERS		MEMBERS			ADMITTED			REMOVED			BAPT.					
City or Town	Org.	Name	Name	Name	Ord.	C'd	Ma.	Fe.	To.	Ab.	C.	L.	To.	Di.	L.	R.	To.	Ad.	Inf.	Fam.
Union, Avant,	1882	Jesse E. Johnson,	Casabianca E. Burkett,	'97	'08	8	12	20	1	0	0	0	0	0	1	0	1	0	0	20
Verbena, R. 2,	1892	Miss Anna B. Howard,	Chas. A. Milstead,	'91	'09	12	23	35	0	0	0	0	0	0	2	0	0	2	0	0
Watson's Chapel, <sup>a</sup>	1893	Rev. C. E. Burkett,	John T. McCall,	'08	'09	6	10	16	0	1	1	2	0	2	1	3	0	0	0	6
Wesley Chapel, Troy, R. 5,	1890	Nathan T. Griffiths,	Jesse C. Butler,	'96	'97	19	31	50	22	0	2	2	1	0	0	1	0	0	0	50
Wesley Chapel, Tallassee, R. 1.	1890	J. L. Stallings,	Casabianca E. Burkett,	'97	'09	17	19	36	0	6	2	8	0	0	0	2	2	2	0	0

NAME OF STATE ORGANIZATION: GENERAL CONGREGATIONAL CONVENTION OF ALABAMA.

NAMES OF CHURCHES ADDED: Bethel; Christian Home; Flat Rock; Shady Grove; Shelby.

NAMES OF CHURCHES CHANGED: Ashland, Pleasant Hill, to Pleasant Hill; Channahatchee to Watson's Chapel; Georgiana to Union; Goldville to Mt. Carmel; Henderson to Wesley Chapel; Newsite, Antioch, to Antioch; Opelika to Mt. Jefferson; Tavern to Mt. Pisgah; Theba to Liberty.

NAMES OF CHURCHES DROPPED: Bangor; Bradley; Brantley; Cleveland; Fort Payne; Jackson's Gap; Millerville, Bethel; Natural Bridge; Newsite, New Vernon; Ponds; Sand Mountain; Wallace, Providence; Wallace, Ebenezer; Woodbine.

CHURCHES: *Supplied by*, — Pastors, 66; licentiates, 4; vacant, 11. Total, 81. MINISTERS: Pastors, 40; without charge, 29. Total number of ministers, 69.

CHURCHES IN ALABAMA (CONVENTION) UNITED IN SUPPORT OF A PASTOR.

Church.	United with
Addison	United with
Andalusia, New Home	Arley; Houston; Sulligent.
Andalusia, Mt. Olivet	Andalusia, Mt. Olivet; Elba; Dozier.
Arley	Andalusia, New Home; Elba; Dozier.
Ashland	Addison; Houston; Sulligent.
Bethel	Goodwater; Mt. Carmel.
Central	Shady Grove.
Christian Home	Eclectic.
Clio	Flat Rock.
Courland	Goshen; Union; Wesley Chapel.
Deatsville	Town Creek.
	Verbena.
Dozier	United with
Eclectic	Andalusia, New Home; Andalusia, Mt. Olivet; Elba.
Elba	Central.
Flat Rock	Andalusia, New Home; Andalusia, Mt. Olivet; Dozier.
Fyffe	Christian Home.
Goodwater	Henagar; Section, Plymouth; Section, New Hope.
Goshen	Ashland; Mt. Carmel.
Hartford	Clio; Union; Wesley Chapel.
	Ozark.

CHURCHES	SUNDAY SCHOOL		BENEFICENCE				SALARIES, VALUES, ETC.										
	Place	Superintendent	V. P. S. Mem.	Foreign Miss.	Ed'n Bd'g	Ch. Bd'g	Home Miss.	A. M. A.	S. S. Aid	Min. Aid	Other	Total	Home Exp.	Salary, etc.	Ch. Value of Erec. Ch. Prop.	Inv. Funds	Amt. of Debt
Union,	[No school.]		0	\$0	\$0	\$0	\$0	\$0	\$0	\$0	\$0	\$0	\$20	\$	\$0	\$0	\$0
Verbena,	[No school.]			0	0	0	0	0	0	0	0	0	10	25	1900	300	0
Volina,	J. M. Garner,	15	0	0	0	0	0	0	0	0	0	1	14	14	'97	800	0
Watson's Chapel,	O. E. Ingram,		0	0	0	0	1	0	0	0	0	6	45	40		500	0
Wesley Chapel,	W. M. Hurtt,	24	0	0	0	0	4	0	2	0	0	0					0

MEMBERSHIP: No. of males, 1,428; No. of females, 2,024. Total, 3,452.  
 Absent, 630. Additions, — on confession, 269; by letter, 188. Total, 457. Removals, — death, 37; dismission, 96; revision, 135. Total, 268.  
 BAPTISMS: Adults, 225; infants, 34.  
 FAMILIES: 1,695.  
 SUNDAY SCHOOLS: Members, 2,105.  
 YOUNG PEOPLE'S SOCIETIES: Societies, 4; members, 107.  
 CONTRIBUTIONS: No. of churches contributing, 26. Foreign Missions, \$63;  
 Education, \$148; Church Building, \$6; Home Missions, \$88; American Missionary Association, \$5; Sunday Schools, \$34; Ministerial Aid, \$20; Other, \$99. Total, \$463.  
 HOME EXPENSES: No. of churches reporting, 58; amount, \$5,446.  
 INCREASE: Sunday School members, 218; Home Expense, \$1,568; Value of Property, \$11,080.  
 DECREASE: Churches, 9; Members, 267; Benevolence, \$167; Amount of Debt, \$80.

For Fifth-Year Statistics see General Summaries.

CHURCHES IN ALABAMA (CONVENTION) UNITED IN SUPPORT OF A PASTOR. — *Continued.*

Church.	United with
Henagar . . . . .	Fyffe; Henagar; Section, Plymouth.
Houston . . . . .	Bethel.
Liberty . . . . .	Sulligent.
Millerville . . . . .	Arley; Addison; Arley; Houston.
Mt. Carmel . . . . .	Perote.
Mountain Creek, Union . . . . .	Sylacauga; Pleasant Hill.
Mountain Creek, Pleasant Hill . . . . .	Ashland; Goodwater.
Ozark . . . . .	Mountain Creek, Pleasant Hill.
Perote . . . . .	Mountain Creek, Union.
Pleasant Hill . . . . .	Hartford.
Section, Plymouth . . . . .	Liberty.
	Millerville; Sylacauga.
	Section, New Hope.

Church.	United with
Section, New Hope . . . . .	Fyffe; Henagar; Section, Plymouth.
Shady Grove . . . . .	Bethel.
Sulligent . . . . .	Addison; Arley; Houston.
Sylacauga . . . . .	Millerville; Pleasant Hill.
Tallassee, 1st . . . . .	Tallassee, Mt. Olive; Watson's Chapel.
Tallassee, Mt. Olive . . . . .	Tallassee, 1st; Watson's Chapel.
Town Creek . . . . .	Courtland.
Union . . . . .	Clio; Goshen; Wesley Chapel.
Verbena . . . . .	Deatsville.
Watson's Chapel . . . . .	Tallassee, 1st; Tallassee, Mt. Olive.
Wesley Chapel . . . . .	Clio; Goshen; Union.

ALABAMA.

CONGREGATIONAL ASSOCIATION OF: OFFICERS: Rev. Alfred T. Clarke, Talladega, moderator; Prof. Edwin C. Sillsby, Talladega, statistical secretary; Rev. John R. Sims, Gadsden, treasurer. SESSION OF 1909: Gadsden, March 25.

CHURCHES		CLERKS		MINISTERS		MEMBERS					ADMITTED			REMOVED			BAPT.		
City or Town	Org.	Name	Name	Ord.	C'd	Ma.	Fe.	To.	Ab.	C.	L.	To.	Di.	L.	R.	To.	Ad.	Inf.	Fam.
Anniston, 1st,	1875	Lucas A. Banks,	James Brown,	'89	'91	68	93	161	33	11	2	13	2	0	0	0	3	3	55
Athens, Trinity,	1871	Miss Martha Higgins,	William J. Turrentine,	'03	'03	38	45	83	14	5	0	5	1	0	0	0	2	1	30
Beloit, Union,	1886	Mrs. Harriet P. Curtis,	Charles B. Curtis,	'73	'08	10	9	19	3	0	5	5	2	0	0	2	0	0	10
Bexar, Friendship,	1905	Jem Northington,	Elvis Spearman,	'05	'05	8	11	19	2	5	0	5	0	0	0	0	4	0	15
Birmingham, 1st,	1883	John Mickle,	Fountain G. Ragland,	'84	'01	58	104	162	24	7	2	9	2	0	2	4	2	3	70
Childersburg, 1st,	1874	Dea. John West,	Eugene Lawrence,	'08	'01	23	37	60	8	4	0	4	3	5	42	50	0	3	27
Fairford, St. Thomas,	1892	Rev. M. M. Schwarzauer,	Max R. Schwarzauer,	'85	'92	16	25	41	11	0	0	11	0	0	11	11	8	30	60
Florence, 1st,	1876	Miss Emma Posey,	John R. McLean,	'79	'06	30	54	84	7	7	0	7	1	2	0	3	3	1	33
Gadsden, 1st,	1893	Willie H. Strickland,	John R. Sims,	'83	'93	14	25	39	13	3	2	5	0	0	0	0	0	0	13
Ironator,	1885	Wm. H. Tucker,	Oscar F. Barnhill,	'07	'07	18	21	39	10	0	2	2	1	0	0	1	0	0	9
Jenifer,	1874	Alonzo Elston,	Oscar F. Barnhill,	'07	'08	8	17	25	2	0	0	0	1	0	0	7	1	0	9
Kymulga, 1st,	1873	Fred D. Calhoun,	Eugene Lawrence,	'08	'08	28	45	73	4	5	0	5	1	0	11	12	5	0	21
Marion, 1st,	1870	Mrs. Mammie J. Childs,	Thomas L. Rountt,	'04	'07	18	34	52	1	1	0	1	0	2	5	7	0	2	20
Mobile, 1st,	1878	W. A. Caldwell,	Spencer Snell,	'84	'04	44	105	149	20	14	3	17	2	3	5	10	2	11	59
Montgomery, 1st,	1872	Miss Etta B. Snyly,	Edward E. Scott,	'92	'04	49	100	149	18	4	0	4	0	1	1	2	2	2	65
Selma, 1st,	1872	R. L. Anderson,	James M. Morse,	'02	'07	38	50	88	3	2	4	6	2	7	7	16	2	1	75
Shelby, 1st,	1901	W. L. Gray,	John R. McLean,	'79	'06	7	6	13	2	0	0	0	0	0	0	0	0	0	4
Shelby,	1878	James H. McCarroll,	Obadiah W. Hawkins,	'03	'08	22	25	47	0	0	0	0	0	0	0	9	0	0	13
Talladega, 1st,	1868	Miss Katie M. Johnson,	Alfred T. Clarke,	'95	'08	108	111	219	59	7	30	37	1	10	25	36	4	1	50
"	1874	Wm. C. Cunningham,				15	22	37		3	0	3	0	0	0	0	3	0	9

NAME OF STATE ORGANIZATION: CONGREGATIONAL ASSOCIATION OF ALABAMA.

NAME OF CHURCH DROPPED: Childersburg, Coosa.  
 CHURCHES: *Supplied by*, — Pastors, 19; vacant, 1. Total, 20.  
 MINISTERS: Pastors, 15; supplying churches, 1. Total, 16. Without charge, 10. Total number of ministers, 26.

MEMBERSHIP: No. of males, 620; No. of females, 939. Total, 1,559.  
 Absent, 223. Additions, — on confession, 89; by letter, 50. Total, 139. Removals, — death, 19; dismission, 36; revision, 118. Total, 173.  
 BAPTISMS: Adults, 41; infants, 58.  
 FAMILIES: 647.  
 SUNDAY SCHOOLS: Members, 1,246.

CHURCHES	SUNDAY SCHOOL			BENEFICENCE						SALARIES, VALUES, ETC.							
	Members	Young People's Societies, Mem.	Foreign Missions	Education	Church Bldg.	Home Missions	Am. Miss. Association	Cong. S. S. and Pub. Soc.	Ministerial Aid	Other Charities	Total	Home Expenditure	Salary, etc.	Date Erection of Church	Value Church Property	Investment Funds	Amt. of Debt
Anniston,	108	25	\$5	\$2	\$1	\$1	\$13	\$6	\$1	\$98	\$127	\$777	\$	\$86	\$8,300	\$	\$111
Athens,	45	25	0	0	0	2	3	2	0	3	10	266	490	75	*2,700		
Beloit,	35	50	0	0	0	0	0	0	0	130	130	11	20	*	*200		
Bexar,	35		0	0	0	5	0	6	0	11							
Birmingham,	109	65	3	0	5	0	8	0	0	15	31	1,182	840	1904	*18,000		1,400
Childersburg,	30	35	0	1	0	0	2	0	0	20	23		120	'86	*700		
Fairford,	0	0	0	0	0	0	0	0	0	0	0	39	20	1902	*100		
Florence,	65	20	1	0	0	0	3	1	0	0	5	350	612	'76	3,600		
Gadsden,	30	25	0	0	0	0	1	0	2	4	4	88	305	'93	*900		
Ironaton,	135	15	0	0	0	0	0	3	0	1	4	127	300	'85	1,500		
Jenifer,	15	20	0	0	0	0	0	0	0	0	0	300	252	'74	*600		25
Kynulga,													84	1906	*900		
Marion,	127	127	1	2	0	0	8	1	0	3	15	300	540	'93	3,000		
Mobile,	93	20	2	0	0	1	2	0	1	36	42	775	660	'82	4,500		
Montgomery,	60	50	0	0	0	0	5	0	0	47	52	783	480	'72	6,000		
Selma,	45	16	0	0	0	0	9	0	0	6	15	650	540	'72	*3,600		
Sheffield,	21	0	0	0	1	0	2	1	0	0	4	49	36	1904	*800		
Shelby,	25	20	4	0	0	0	1	0	0	0	5	300	450	'78	4,000		
Talladega, 1st,	248	150	56	12	0	0	25	2	0	25	120	712	800		*		
" Cove,	20	0										25	774		*300		

\* No parsonage.

YOUNG PEOPLE'S SOCIETIES: Societies, 15; members, 463.  
 CONTRIBUTIONS: No. of churches contributing, 17. Foreign Missions, \$72; Education, \$17; Church Building, \$7; Home Missions, \$9; American Missionary Association, \$82; Sunday Schools, \$23; Ministerial Aid, \$2; Other, \$386. Total, \$598.  
 HOME EXPENSES: No. of churches reporting, 18; amount, \$6,925.  
 INCREASE: Sunday School members, 112; Home Expense, \$505; Value of Property, \$132; Amount of Debt, \$311.  
 DECREASE: Churches, 1; Members, 54; Benevolence, \$443.

For Fifth-Year Statistics see General Summaries.

ALASKA.

No State Organization.

CHURCHES		CLERKS		MINISTERS		MEMBERS						REMOVED			BAPT.					
City or Town	Org.	Name	Name	Name	Ord.	C'd	Ma.	Fe.	To.	Ab.	C.	L.	To.	Di.	L.	R.	To.	Ad.	Inf.	Fam.
Douglas, 1st,	1898						7	10	17											
Nome,	1900	Samuel C. Taylor,		Lambert L. Woods,	'00	'06	26	24	50	15	5	4	9	2	1	7	10	0	9	115
Valdez,	1901						7	4	11											
Wales, Eskimo,	1903						134	108	242											175

No state organization.  
 CHURCHES: *Supplied by*, — Pastors 1; vacant, 3. Total, 4.  
 MINISTERS: Pastors, 1. Total, 1.

MEMBERSHIP: No. of males, 174; No. of females, 146. Total, 320. Absent, 15. *Additions*, — on confession, 5; by letter, 4. Total, 9. *Removals*, — death, 2; dismission, 1; revision, 7. Total, 10.

ARIZONA.

ARIZONA CONGREGATIONAL CONFERENCE. Organized April 11, 1865. Rev. Daniel Kloss, Tempe, moderator; Rev. Arthur J. Benedict, Tombstone, statistical secretary and treasurer.

CHURCHES		CLERKS		MINISTERS		MEMBERS						REMOVED			BAPT.					
City or Town	Org.	Name	Name	Name	Ord.	C'd	Ma.	Fe.	To.	Ab.	C.	L.	To.	Di.	L.	R.	To.	Ad.	Inf.	Fam.
Humboldt, Union Cong'l,	1906	Mrs. J. E. Hall,		[John O. Eckel, <i>Lic.</i> ]	'08	'08	8	10	18	5	0	0	0	0	4	0	4	0	1	35
Jerome, 1st,	1898	Charles V. Brockway,		John Hardin,	'79	'08	2	4	6	0	0	1	1	0	0	0	0	0	0	2
Nogales, Trinity,	1887	John Mapes,		Herbert W. Lathé,	'77	'07	28	67	95	28	3	6	9	0	10	0	10	1	0	80
Prescott, 1st,	1881	Edwin C. Payne,		Arthur J. Benedict,	'75	'03	11	21	32	12	6	4	10	0	2	0	2	1	6	20
Tempe, 1st,	1892	Miss Olive Griffin,		Henry B. Roberts,	'78	'08	40	66	106	25	6	10	16	2	5	14	21	1	7	80
Tombstone, 1st,	1902	Miss Helen S. Benedict,																		
Tucson, 1st,	1883	A. J. McKelvey,																		

NAME OF STATE ORGANIZATION: ARIZONA CONGREGATIONAL CONFERENCE.  
 CHURCHES: *Supplied by*, — Pastors, 4; licentiates, 1; vacant, 2. Total, 7.  
 MINISTERS: Pastors, 4. Total, 4. Without charge, 2. Total number of ministers, 6.  
 MEMBERSHIP: No. of males, 103; No. of females, 208. Total, 311. Absent, 99. *Additions*, — on confession, 16; by letter, 21. Total, 37. *Removals*, — death, 2; dismission, 30; revision, 14. Total, 46. BAPTISMS: Adults, 3; infants, 16. FAMILIES: 301. SUNDAY SCHOOLS: Members, 508.

CHURCHES	SUNDAY SCHOOL		V. P. S.		BENEFICENCE						SALARIES, VALUES, ETC.								
	Place	Superintendent	Mem.	Mem.	Foreign Miss.	Ed'n	Ch. Bdg.	Home Miss.	A. M. A.	S. S.	Min. Aid	Other	Total	Home Exp.	Salary, etc.	Ch. Erec.	Value of Ch. Prop.	Inv. Funds	Am't. of Debt
Douglas, Nome, Valdez, Wales,	Edith J. Boldt,		107	26	\$ 10	\$ 0	\$ 25	\$ 10	\$ 10	\$ 25	\$ 10	\$ 160	\$ 250	\$ 4,692	\$ 2,400	1903	15,000	\$ 0	\$ 800

**BAPTISMS:** Infants, 9.  
**FAMILIES:** 290.  
**SUNDAY SCHOOLS:** Members, 495.  
**YOUNG PEOPLE'S SOCIETIES:** Societies, 1; members, 26.  
**CONTRIBUTIONS:** No. of churches contributing, 1. Foreign Missions, \$10; Church Building, \$25; Home Missions, \$10; American Missionary Association, \$10; Ministerial Aid, \$10; Other, \$160. Total, \$250.  
**HOME EXPENSES:** No. of churches reporting, 1; amount, \$4,692.  
**INCREASE:** Sunday School members, 17; Home Expense, \$2,662; Value of Property, \$7,000.  
**DECREASE:** Members, 1; Amount of Debt, \$200.

For Fifth-Year Statistics see General Summaries.

CHURCHES	SUNDAY SCHOOL		V. P. S.		BENEFICENCE						SALARIES, VALUES, ETC.								
	Place	Superintendent	Mem.	Mem.	Foreign Miss.	Ed'n	Ch. Bdg.	Home Miss.	A. M. A.	S. S.	Min. Aid	Other	Total	Home Exp.	Salary, etc.	Ch. Erec.	Value of Ch. Prop.	Inv. Funds	Am't. of Debt
Humboldt, Jerome, Nogales, Prescott, Tempe, Tombstone, Tucson,	Mrs. T. Bridwell, Charles V. Brockway, M. B. Hazeltine, J. E. Price, C. P. Borrowdale, N. E. Plumer,		57	40	\$ 3	\$ 0	\$ 3	\$ 13	\$ 0	\$ 13	\$ 0	\$ 0	\$ 9	\$ 45	\$ 1,110	1906	\$ 2,150	\$ 5,000	\$ 862
			m		0	0	10	16	75	8	0	20	135	2,100	1,400	1904	15,000	2,100	0
			111	10	16	0	0	23	0	0	0	29	29	800	60	1901	6,000	0	0
			70	40	0	0	6	25	0	30	2	50	128	1,000	600	1904	3,000	0	0
			140	20	13	0	8	25	0	0	0	0	16	2,250	1,600	'78	10,000	3,000	0

**YOUNG PEOPLE'S SOCIETIES:** Societies, 3; members, 70.  
**CONTRIBUTIONS:** No. of churches contributing, 6. Foreign Missions, \$32; Education, \$16; Church Building, \$27; Home Missions, \$139; American Missionary Association, \$8; Sunday Schools, \$59; Ministerial Aid, \$2; Other, \$86. Total, \$369.  
**HOME EXPENSES:** No. of churches reporting, 6; amount, \$7,305.  
**INCREASE:** Sunday School members, 42; Home Expense, \$2,422; Value of Property, \$1,426.  
**DECREASE:** Members, 28; Benevolence, \$218; Amount of Debt, \$786.

For Fifth-Year Statistics see General Summaries.

## ARKANSAS.

Associated with Missouri.

CHURCHES		CLERKS		MINISTERS		Ord.		MEMBERS					REMOVED			BAPT.							
City or Town	Org.	Name	Name	Name				C'd	Ma.	Fe.	To.	Ab.	C.	L.	To.	Di.	L.	R.	To.	Ad.	Inc.	Fam.	
Gentry,	1900	Solomon McMillen,	Charles C. Green,	'98	'08	31	48	79	14	0	7	0	0	0	0	0	0	0	0	0	0	1	33
Little Rock, †	1881		{ John S. Bailey, i., em.	'64	'02	44	77	121	20	2	3	5	3	1	1	5	2	1	5	2	1	62	
Rogers,	1881	C. S. Bryant,	{ James F. Eaton,	'79	'09																		

† Not associated

CHURCHES: *Supplied by*, — Pastors installed, 1; pastors, 1; vacant 1. Total, 3.

MINISTERS: Pastors installed, 1; pastors, 1. Total number of ministers, 2.

MEMBERSHIP: No. of males, 107; No. of females, 206. Total, 313. Ab-  
sent, 34. *Additions*, — on confession, 2; by letter, 10. Total, 12.  
*Removals*, — death, 3; dismission, 1; revision, 1. Total, 5.  
BAPTISMS: Adults, 2; infants, 2.  
FAMILIES: 95.



CHURCHES	SUNDAY SCHOOL		BENEFICENCE										SALARIES, VALUES, ETC.						
	Place	Superintendent	Members	Young People's Societies, Mem.	Foreign Missions	Education	Church Bldg.	Home Missions	Am. Miss. Association	Cong. S. Soc. and Pub. Soc.	Minister's Aid	Other Charities	Total	Home Expenditure	Salary, etc.	Date Erection of Church	Value Church Property	Investment Funds	Amt. of Debt
Gentry, Little Rock, Rogers,	D. L. Kost,		80	30	\$6	\$0	\$4	\$8	\$0	\$7	\$0	\$0	\$25	\$359	†\$700	1901	*\$1,500	\$0	\$0
	J. F. McGinley,	h	90	37	25	10	5	10	5	7	0	0	62	1,000	800	'81	4,000	0	0

† Missionary aid to salary. \* No parsonage.

SUNDAY SCHOOLS; Members, 170.  
 YOUNG PEOPLE'S SOCIETIES: Societies, 2; members, 67.  
 CONTRIBUTIONS: No. of churches contributing, 2. Foreign Missions, \$31; Education, \$10; Church Building, \$9; Home Missions, \$18; American Missionary Association, \$5; Sunday Schools, \$14. Total, \$87.  
 HOME EXPENSES: No. of churches reporting, 2; amount, \$1,359.  
 INCREASE: Members, 11.  
 DECREASE: Sunday School members, 51; Benevolence, \$35; Home Expense, \$35; Value of Property, \$1,500.

CALIFORNIA (NORTHERN).

CONGREGATIONAL CONFERENCE OF: Organized October, 1857. OFFICERS: Rev. Samuel C. Patterson, San Francisco, moderator; Rev. Henry L. Jewett, Berkeley, statistical secretary; Geo. T. Hawley, Oakland, treasurer. SESSION of 1909: Santa Cruz, Oct. 19.

CHURCHES		CLERKS		MINISTERS			MEMBERS						ADMITTED			REMOVED			BAPT.	
City or Town	Org.	Name	Name	Ord.	C'd	Ma.	Fe.	To.	Ab.	C.	L.	To.	Di.	L.	R.	To.	Ad.	Inf.	Fam.	
Adin,	1888	Mrs. Minnie Clark,	[Chas. M. Brown, M. E.]	'08	'08	0	6	2	0	0	0	0	0	0	0	0	0	0	1	40
Alameda, 1st,	1879	L. A. Koss,	[L. Potter Hitchcock,	'92	'01	118	229	347	56	22	13	35	2	4	6	12	6	1	5	270
" Ward Memorial,	1900	Mrs. John G. Ward,	[R. H. Campbell, Lic.]	'08	'10	30	40	8	0	0	0	0	0	0	0	0	0	0	0	15
Alton,	1889	Miss Eva Line,		'06	'08	10	30	40	12	0	7	7	0	3	14	17	0	0	0	100
Alturas,	1883	Mrs. May C. Yates,	[Isaac C. Crook,	'94	'07	6	25	31	4	8	6	14	1	4	1	6	4	4	4	100
Angel's Camp,	1900	Mrs. Hattie Hansen,	[John W. Doane,	'92	'07	17	69	86	0	41	5	46	0	0	0	0	12	0	0	160
Antioch,	1865	Mrs. C. W. Keeney,	[John A. Cull,	'07	'07	36	74	110	36	1	27	28	2	5	0	7	0	0	0	125
Auburn,	1875	Mrs. Geo. P. Collins,	[Oliver J. Van Wagmen,	'07	'07	1	20	21	13	0	2	2	1	6	5	12	0	0	0	30
Beekwith,	1898	Mrs. Alice C. Heriot,	[Henry M. Bowman, Lic.]	'04	'04	16	51	67	7	2	5	7	1	9	0	10	2	0	7	75
Bemicia,	1875	Mrs. Rose M. Maupin,	[Benj. St. John,	'80	'04	183	379	562	85	3	31	34	9	24	1	34	2	7	350	
Berkeley, 1st,	1874	Rev. Henry E. Jewett,	[Harry R. Miles,	'83	'07	73	131	204	25	11	31	42	1	6	7	14	0	0	0	200
" Park,	1883	Mrs. M. A. Van Wieklen,	[Francis M. Price,	'01	'07	113	190	303	33	4	31	35	3	8	0	11	2	15	250	
" North,	1892	Frank M. May,	[Henry K. Booth,	'08	'08	17	14	31	6	22	10	32	0	1	0	1	7	2	20	
" Bethany,	1908	Win. H. Youngman,	[Nicolaï Evanson, Lic.]	'09	'08	7	12	19	0	0	0	0	1	0	0	1	0	0	10	
Black Diamond,	1878	Miss Lizzie Ellerbrock,	[Robertson Burley, M. E.]	'07	'08	5	10	15	0	0	15	15	0	4	0	4	2	2	200	
Bowles,	1882	Mrs. Ed. F. Hihn,	[Supplied.]	'07	'08	5	10	15	0	0	15	15	0	0	0	0	0	0	0	47
Burlingame,	1908	Frod W. Abbott,	[Raymond B. Dunlap,	'97	'08	16	54	70	0	2	8	10	0	0	0	2	0	2	50	
Byron,	1907	Mrs. L. T. Cunninghamham,	[Benj. V. Bazata,	'05	'06	2	3	5	0	0	0	0	0	0	0	0	0	0	10	
Callahan,	1880	Mrs. R. Hayden,	[Irving J. Luce,	'05	'06	2	3	5	0	0	0	0	0	0	0	0	0	0	70	
Campbell,	1889	Mrs. Carrie Marshman,	[Geo. E. Atkinson, i.	'98	'04	66	98	164	20	5	23	28	4	11	0	15	1	3	100	
Ceres,	1903	Rev. Pliny B. Fisk,	[Dennis Goodsell,	'77	'07	38	44	82	10	0	0	0	1	1	6	8	3	6	60	
Cherokee,	1894	Mrs. Wm. James,	[R. Albert Goodwin, Lic.]	'08	'08	5	18	23	5	0	0	0	1	2	0	3	0	0	40	
Clayton,	1863	Miss May Wetmore,	[R. Albert Goodwin, Lic.]	'07	'07	33	105	138	32	3	0	3	2	7	0	9	2	2	100	
Cloverdale,	1869	Charles L. Seeligre,	[Henry Amsworth,	'90	'09	3	10	13	0	0	13	13	0	0	0	0	0	0	30	
Colma,	1908	Mrs. Ella Clark,	[George H. De Kay, Sup.]	'05	'08	5	16	21	6	0	4	4	0	0	6	6	0	0	15	
Cotati,	1901	Samuel McGowan,	[Supplied.]	'07	'06	10	23	33	2	3	2	5	2	2	3	7	1	0	50	
Cottonwood,	1887	Mrs. Louise Shoup,	[Jesse L. Morain,	'07	'08	1	8	9	0	0	0	0	1	0	0	0	0	0	50	
Crockett,	1893	Mrs. Helena C. Paul,	[Alex. Wm. Pulcifer,	'07	'08	1	23	33	2	3	2	5	2	2	3	7	1	0	2	
Decoto,	1893	Mrs. F. W. Meyer,	[N. Evanson, Lic.]	'08	'08	1	8	9	0	0	0	0	1	0	0	0	0	0	12	
Dorris,	1900	Miss Minerva Evans,		'08	'08	10	21	31	10	0	0	0	0	0	0	0	0	0	20	
Douglass Flat,	1869					0	1	1	0	0	0	0	0	0	0	0	0	0	0	
Etna Mills,	1881	Mrs. E. J. Eller,	[Irving J. Luce,	'05	'05	10	52	62	24	1	0	1	0	6	0	6	0	7	45	
Eureka,	1861	Arthur N. Jewett,	[H. Ernest Banham,	'93	'08	70	149	219	29	4	4	8	1	0	34	43	0	0	175	
Falk,	1895	Mrs. James Wigley,	[George F. Haerle, Lic.]	'08	'08	6	15	21	4	9	3	12	0	0	0	0	0	6	30	
Ferndale,	1875	Mrs. Eva Schreiner,	[Arthur B. Roberts,	'07	'07	12	12	12	10	2	10	12	0	1	24	25	0	3	30	

CHURCHES	SUNDAY SCHOOL	MEMBERS	YOUNG PEOPLE'S SOCIETIES, MEM.	BENEFICENCE							SALARIES, VALUES, ETC.						
				Foreign Missions	Education	Church Bldg.	Home Missions	Am. Miss. Association	Conf. S. S. and Pub. Soc.	Ministerial Aid	Other Charities	Total	Home Expenditure	Salary, etc.	Date Erection of Church	Value Church Property	Investment Funds
Adin,		30	0	\$0	\$2	\$0	\$0	\$0	\$0	\$0	\$16	\$241	\$1,000	'84	\$2,500	\$0	\$700
Alameda, 1st,		276	92	285	27	208	90	14	80	893	1,687	9,530	2,000	1904	\$50,000	0	6,500
" Ward M.,		80	0	0	0	0	0	2	2	0	6	0	420	'98	*3,000	0	0
Alton,		75	25	10	0	60	0	0	0	0	5	0	0	'84	*1,000	0	0
Alturas,		120	45	10	5	12	0	10	0	30	67	800	1,000	1904	1,600	0	176
Angel's Camp,		119	22	10	6	10	0	5	0	16	47	2,673	1,200	'91	*8,000	0	0
Antioch,		100	0	13	0	24	0	16	0	59	0	0	900	'83	*10,000	0	0
Auburn,		119	0	0	0	11	0	0	0	5	17	379	†	'95	2,500	0	0
Beckwith,		75	26	7	0	10	17	14	0	0	52	1,210	900	'68	8,000	0	0
Benicia,		75	0	0	4	10	17	14	0	0	52	1,210	900	'68	8,000	0	0
Berkeley, 1st,		150	90	1,247	0	520	215	0	20	300	2,436	6,500	3,000	'84	*30,000	0	7,500
" Park,		200	100	87	16	69	41	10	7	35	265	2,723	1,200	'83	*4,500	0	0
" North,		220	30	220	0	100	100	46	0	262	1,290	3,896	2,000	1905	21,500	0	6,200
" Bethany,		100	5	0	0	0	0	4	0	0	6	220	0	1907	*800	0	0
Bethany,		30	0	9	0	9	0	4	0	0	27	262	†	'85	*1,000	0	250
Black Diamond,		35	20	8	0	16	0	2	0	0	27	842	†672	'92	*2,300	0	0
Bowles,		52	0	0	0	0	0	0	0	0	0	2,000	0	1908	*3,200	0	0
Burlingame,		80	0	0	0	6	0	0	0	0	6	0	†1,000	1908	*5,000	0	1,850
Byron,		18	0	0	0	0	0	0	0	0	10	100	†	'87	*1,600	0	0
Callahan,		125	48	138	0	133	24	10	0	10	416	2,285	1,000	'94	*1,000	0	0
Campbell,		90	42	52	0	45	23	9	1	142	283	775	700	'92	*5,500	0	0
Ceres,		0	0	0	0	0	0	0	0	0	0	0	0	1907	*2,500	0	0
Cherokee,		0	0	0	0	0	0	0	0	0	0	0	0	0	0	0	0
Clayton,		36	28	0	0	5	5	7	0	0	17	432	800	1906	1,500	0	0
Cloverdale,		86	30	101	42	106	57	6	13	35	360	1,206	0	1906	15,000	0	0
Colma,		20	0	0	0	0	0	0	0	0	1	0	0	0	0	0	0
Cotati,		60	0	0	0	3	0	2	0	0	5	0	†600	1907	*1,650	0	100
Cottonwood,		60	0	12	0	11	0	4	0	0	32	275	780	'88	2,000	0	0
Crockett,		70	33	0	0	4	0	7	0	0	25	1,438	0	'83	3,800	0	0
Decoto,		25	0	0	0	0	0	2	0	0	2	0	0	'96	*1,000	0	0
Dorris,		0	0	0	0	0	0	5	0	0	5	0	0	1903	*1,000	0	0
Douglas Flat,		0	0	0	0	0	0	0	0	0	0	0	0	0	0	0	0
Erna Mills,		90	20	0	0	8	25	0	0	50	88	2,100	†900	'81	4,500	0	700
Eureka,		235	67	66	0	32	0	10	0	154	3,180	3,180	1,500	'91	*20,000	0	0
Falk,		50	19	0	0	13	0	0	0	18	33	200	†	'95	*1,100	0	0
Ferndale,		105	30	20	0	15	5	0	0	7	77	1,100	600	'78	3,000	0	0

† Missionary aid to salary. \* No parsonage.

CHURCHES		CLERKS		MINISTERS		MEMBERS						ADMITTED				REMOVED				BAPT.	
City or Town	Org.	Name	Name	Ord.	C'd	Ma.	Fe.	To.	Ab.	C.	L.	To.	Di.	L.	R.	To.	Ad.	Inf.	Fam.		
Field's Landing,	1894	W. S. Atwell,	(George F. Haerte, <i>Lic.</i> )	'08		17	16	33	7	7	13	20	0	0	2	3	5	5	6	40	
Fitchburg,	1895	Mrs. W. B. Cliff,	[Supplied.]			35	51	86	2	31	17	48	0	11	0	11	0	0	0	200	
Fowler, <i>Armenian</i> ,	1893	M. A. Gagos,	[Supplied.]			16	14	30	0	2	3	5	0	0	0	0	0	0	0	4	
Fresho, <i>Armenian</i> ,	1882	W. G. Harris,	Benj. Gould,	'03	'08	65	105	170	0	25	19	44	2	30	0	32	0	0	0	20	
" "	1892	Friedrich Diehl,	Carl Legler,	'02	'02	268	251	519	0	254	0	254	7	0	0	7	0	112	220		
" "	1900	Henry Derner,	Franz Egerland,	'91	'07	147	147	294	0	103	0	103	0	13	0	13	0	0	0	100	
" "	1901	N. M. Franguelian,	Iohannes K. Santikian,	'97	'03	65	70	135	0	57	57	0	0	44	0	44	0	18	0	90	
" "	1908	Seugi Kawamura,	Joseph K. Fukunaga,	'08	'06	40	1	41	6	18	24	42	1	0	0	1	18	0	0	200	
" "	1895	Mrs. John B. Bodin,	Burton M. Palmer,	'00	'04	53	112	165	4	0	0	0	0	11	10	21	0	0	0	40	
" "	1894	Chas. J. Poppe,	Jacob Spoolman,	'05	'07	9	24	33	4	0	0	0	0	7	10	17	0	0	0	40	
Glen Ellen,	1853	Mrs. Mary E. Douglas,	Frank E. Dell,	'00	'09	20	102	122	24	5	1	6	0	3	7	12	0	0	0	250	
Green Valley,	1878	Dea. A. Scheidecker,	[Flies. J. Bauder, <i>U. B.</i> ]	'73	'08	20	43	63	17	0	0	0	0	5	3	6	0	0	5	100	
Gross Valley,	1894	Mrs. S. D. Chakurian,	Enoch E. Chakurian,	'97	'08	5	20	25	9	2	3	5	2	1	2	5	0	0	0	60	
Guerneville,	1895	E. S. Warren,	B. Dent Naylor,	'94	'02	13	40	53	12	2	0	2	0	2	0	2	0	0	0	80	
Haywards,	1897	H. Larter,	[Supplied.]			5	7	12	0	0	0	0	2	1	0	3	0	0	0	20	
Hof Springs,	1868	Mrs. Annie Owens,	Roseoe S. Nickerson,	'97	'09	3	11	14	2	1	0	0	0	3	0	5	0	0	0	7	
Island, <i>The, Ferndale</i> ,	1897	Mrs. Erick Ericksen,				1	0	0	0	0	0	0	0	3	0	3	0	0	0	5	
Kenwood,	1889	Mrs. Ethel Spoolman,	Jacob Spoolman,	'05	'07	12	25	37	14	0	2	2	0	3	2	5	0	0	0	40	
Lewisston,	1874					8	5	0	0	0	0	0	0	0	0	6	0	0	0	10	
Likely,	1894	Mrs. Creston Bayley,	Isaac C. Crook,	'06	'08	4	13	17	5	2	2	4	0	0	0	6	0	0	0	4	
Lincoln,	1882	J. B. De Golyer,	Joseph Buie,	'98	'07	17	41	58	9	2	2	4	2	4	0	6	1	2	110		
Little Shasta,	1876	Andrew Soule,	[Mrs. Hetta F. Douglas, <i>Lic.</i> ]	'09	'09	2	4	6	0	0	0	0	0	0	5	0	0	0	0	40	
Lockeford,	1862	Mrs. Laura J. Brunel,	Clarence E. Robinson,	'06	'09	25	63	39	11	3	6	9	1	2	0	3	1	0	0	20	
Lodi,	1872	Miss Jessie M. Comstock,	Francis M. Washburn,	'76	'05	96	149	245	18	59	32	91	2	7	0	9	31	2	260		
Lolita,	1898	Miss F. Jeanette Martin,	(George F. Haerte, <i>Lic.</i> )			2	7	9	4	0	0	4	1	0	1	0	1	0	1	10	
Loomis,	1894	Mrs. Della Fassett,	William E. Eekles,	'01	'08	12	12	24	2	0	0	4	0	0	1	0	0	0	0	40	
McCloud,*	1906					0	0	0	0	0	0	0	0	0	14	14	0	0	0	0	
McConaughy,	1894	Mrs. A. A. Denney,	Irving J. Luce,	'05	'05	6	8	14	3	0	0	0	0	0	0	0	0	0	0	10	
Magalia,*	1905					0	0	0	0	0	0	0	0	0	5	5	0	0	0	0	
Martinez,	1874	Walter G. Reed,	Edmund Owens,	'99	'08	16	60	76	22	0	0	0	0	0	8	0	8	0	0	100	
Marysville, <i>Chinise</i> ,	1881	Miss Mattie A. Flint,	Sidney R. Yarrow,	'77	'04	22	48	70	4	6	15	21	0	7	12	19	0	1	1	4	
Mill Valley,	1896	G. W. West,				2	2	0	0	0	0	0	0	0	0	0	0	0	0	2	
Mokelumne Hill,	1883	Wm. M. Nuner,				2	0	2	0	0	0	0	0	0	0	0	0	0	0	2	
Murphy's,	1866	A. O. Tyler,	Edwin J. Singer,	'86	'98	8	18	26	15	1	2	3	0	3	0	3	0	0	2	25	
Nevada City,	1851	John W. Darke,	Josiah Sims,	'63	'73	14	87	101	15	2	0	2	1	2	10	13	2	7	125		
Niles,	1889	E. B. Kientz,	F. Vernon Jones,	'92	'04	18	39	57	6	12	5	17	1	7	9	17	10	4	90		
Oakland, <i>Ist</i> ,	1860	Mrs. Alice Price Logan,	Charles R. Brown, <i>i. t.</i>	'89	'96	576	1,118	1,694	135	81	79	160	17	132	0	149	32	34	1000		
" <i>2d</i> ,	1868	Charles F. Sweeney,	Leshie B. Briggs,	'08	'09	25	68	93	12	3	1	3	1	3	2	6	0	0	0	45	
" <i>4th</i> ,	1881	B. E. Hunter,	Frederie H. Maar, <i>i.</i>	'91	'03	67	160	227	15	19	14	33	1	9	0	10	7	19	300		
" <i>Pilgrim</i> ,	1887	Miss Rosa M. Buel,	W. Ellsworth Lawson,	'97	'09	82	165	247	40	13	8	21	1	16	0	17	6	12	150		

† Loyal L. Wirt, *asst.*, '91, '08.

\* Disbanded.



CHURCHES		CLERKS		MINISTERS		MEMBERS				ADMITTED			REMOVED			BAPT.		
City or Town	Org.	Name	Name	Ord.	C'd Ma.	Fe.	To.	Ab.	C.	L.	To.	Di.	L.	R.	To.	Ad.	Inf. Fam.	
Oakland,	Market st.,	John Gill,	West Berkeley,	'81	'04	41	77	118	12	12	6	18	3	0	1	4	2	15
"	Plymouth,	Mrs. W. S. Sharp,		'04	'07	59	113	172	21	26	26	52	0	8	0	8	16	7
"	<i>Japanese,</i>	Titsuro Obata,		'07	'04	50	19	69	7	6	74	80	0	6	5	11	6	0
Oakley,		A. Lathrop Walker,		'80	'08	2	3	5	3	0	0	0	0	0	0	0	1	10
Oleander,		Charles R. Church,		'07	'08	23	38	61	11	9	10	19	0	6	0	6	4	3
Oro Fino,		F. M. Quigley,		'05	'05	1	4	5	0	0	0	0	0	0	0	0	0	20
Oroville,		Mrs. Caroline Brandt,		'03	'08	36	77	113	12	28	6	34	11	8	20	28	4	300
Pacific Grove,		S. E. Philbrick,		'74	'05	45	116	161	27	12	12	24	1	11	8	20	2	3
Palermo,		Belle Briggs,		'70	'08	7	10	17	4	0	3	3	0	8	2	10	0	80
Palo Alto,		Miss Ellen M. Coddington,		'88	'01	60	121	181	44	3	10	13	2	12	2	16	1	0
Paradise,		Fred W. Day, Orloff,		'89	'07	13	24	37	14	39	23	62	10	10	0	0	0	45
Pescadero,		Mrs. M. A. Chandler,		'00	'07	61	140	201	17	0	0	0	0	2	6	9	4	6
Petaluma,		Ernest Baugh,		'01	'08	7	14	21	7	0	0	0	0	0	0	0	0	9
Port Costa,		Mrs. Katherine Dye,		'06	'07	49	98	147	42	12	36	48	0	5	0	5	9	5
Porterville,		Mrs. Anna L. Norris,		'97	'04	4	6	10	0	0	0	0	0	0	0	0	0	10
Railroad Flat,		Miss Grace Todd,		'82	'06	36	59	95	16	0	0	0	0	0	0	0	0	1
Redwood,		W. B. Pressley,		'01	'08	4	13	17	0	0	0	0	0	7	13	20	0	25
Rio Vista,		J. M. Walden,		'97	'09	18	29	47	13	0	0	0	0	6	0	6	0	40
Rocklin,		A. C. Nelson,		'86	'07	99	210	309	58	16	23	39	2	10	34	46	4	500
Rohnerville,		George A. Capen,				2	5	7	2	0	0	0	0	0	0	0	0	10
Sacramento,		Mrs. Margaret Folk,				2	7	9	2	0	0	0	0	0	0	0	0	10
San Andreas,		L. A. Allen,		'75	'96	207	418	625	86	10	23	33	15	27	0	42	4	13
San Francisco, 1st,		Miss Edith M. West,		'69	'03	62	163	225	100	7	5	12	2	19	1	22	0	5
"	Plymouth,	Dea. Morris Marcus,		'01	'08	61	160	221	40	12	19	31	2	41	100	143	0	7
"	Mission, †	Miss Lena Andrews,		'97	'03	39	87	126	58	9	2	11	2	4	0	6	10	200
"	Green Street,	Miss S. Lindell,		'97	'05	47	107	154	29	5	5	10	0	16	5	21	2	7
"	Green Street,	Miss Frances M. Jones,		'97	'03	13	26	39	2	0	0	2	0	1	2	3	0	50
"	Bethany,	George W. Steele, Sta. L.,		'07	'09	19	34	53	0	2	6	8	1	1	0	2	0	2
"	Ocean View, Sta. L.,	Robert H. Hall,		'87	'07	20	48	68	3	3	9	12	0	1	24	25	0	150
"	Park,	Miss Mignon Chase,		'93	'07	40	56	96	6	4	4	8	1	1	0	2	1	12
"	Richmond,	Thomas Hewitt,		'04	'07	10	15	25	0	1	4	5	1	0	13	14	1	100
"	Bethlehem,	Miss Flora Koehncke,				7	20	27	0	1	0	1	0	4	3	7	0	0
"	Mayflower,	Irving Merriam,		'95	'95	94	19	113	0	0	0	0	0	0	0	0	0	20
"	Sunset,	Chun Foy,				15	0	15	1	2	0	2	0	0	9	9	2	0
"	Chinese,					4	11	15	0	0	3	3	0	4	4	0	2	250
"	Japanese,	Mrs. Lulu Johnston,		'96	'03	145	309	454	51	16	48	64	3	16	0	8	0	150
"	Pilgrim,	Mrs. Angie Webster,		'87	'06	12	22	34	6	2	2	2	0	2	3	5	0	30
San José,		J. A. Warnock,																
San Juan,																		

† A union of 3d church, org. 1863, and Olivet.

CHURCHES	SUNDAY SCHOOL	V. P. S.		BENEFICENCE				SALARIES, VALUES, ETC.								
		Mem.	Mem.	Foreign Miss.	Ed'n Bldg	Ch. Home Miss.	A. M. S. S. A.	S. S. A.	Min.	Other	Total	Home Exp.	Salary, etc.	Ch. Value of Prop.	Inv. Funds	Amt. of Debt
Oakland, M. st., Plymouth,		90	35	\$13	\$0	\$10	\$0	\$0	\$5	\$0	\$38	\$1,531	\$900	'95 \$26,000	\$0	\$7,700
" " Japanese,		250	60	70	5	15	112	0	5	5	262	3,133	1,500	1905 *15,000	0	1,200
Oakley,		45	0	0	0	0	0	0	0	0	56	1,200	1,540	1908 8,000	0	5,000
Oleander,		74	30	26	0	33	67	10	0	0	6	0	1904 1,500	0	400	
Oro Fino,		180	29	64	0	65	100	63	22	15	0	0	1,500	'95 2,000	0	500
Oroville,		180	51	531	19	88	255	75	26	21	329	1,900	1,500	'57 *5,000	0	0
Pacific Grove,	m	53	0	7	7	14	0	0	0	0	1,145	7,373	1,200	'93 25,000	0	0
Palermo,		133	60	110	0	58	107	40	13	0	28	375	1,200	'90 *4,000	0	0
Palo Alto,		39	20	4	17	8	25	0	6	0	365	2,336	1,200	1905 *18,900	0	5,100
Paradise,		40	30	0	5	26	0	0	0	0	60	397	1,700	'91 1,500	0	0
Pescadero,		173	28	130	14	40	32	0	25	0	34	2,500	1,500	'65 5,500	0	0
Petaluma,	h	40	0	5	0	8	0	0	3	0	284	435	1,500	1908 20,000	0	1,000
Port Costa,		81	40	77	0	20	156	38	0	0	16	435	1,000	'91 *1,500	0	0
Porterville,		20	0	0	0	0	0	0	0	0	291	20,000	1,000	'79 7,000	0	0
Railroad Flat,		150	57	74	0	44	96	1	14	5	270	1,966	1,200	'63 8,000	0	0
Redwood,		90	60	19	0	22	0	0	7	10	58	1,335	1,200	'69 4,500	0	0
Rio Vista,		40	0	0	0	5	21	0	0	0	26	377	1,200	'95 4,000	0	0
Rocklin,		60	45	0	0	12	20	0	6	0	38	552	1,700	'71 *700	0	0
Rohnerville,		159	53	75	15	32	66	231	0	25	811	6,330	3,000	'54 *40,000	0	2,500
Sacramento,		20	0	0	0	0	0	0	0	0	0	0	0	'89 *1,000	0	0
Salmon Creek,		27	0	2	0	0	0	0	0	0	2	0	0	1906 *30,000	0	0
San Andreas,		103	0	515	430	481	1,401	78	0	196	9,848	12,949	4,500	'82 20,000	0	0
S. Francisco, 1st,		75	0	250	0	25	130	0	9	0	490	4,160	2,000	'82 *12,000	0	0
" Plymouth,		175	85	160	0	24	60	0	20	0	344	1,966	1,500	'82 42,000	0	0
" Mission,		110	60	35	0	8	60	3	6	1	133	11,000	1,200	1908 30,000	0	6,000
" Green St.,		83	28	58	18	28	70	65	10	6	84	339	1,500	'78 *20,000	0	1,620
" Bethany,		123	0	30	0	0	13	0	0	0	0	949	1,500	'88 6,000	0	0
" Ocean View,		118	0	0	0	0	29	0	13	0	0	1,810	1,000	'98 15,000	0	4,000
" Park,		125	35	0	0	9	20	4	17	0	106	1,400	1,200	'99 *26,000	0	3,500
" Richmond,		125	25	5	0	5	8	0	0	0	7	25	1,574	'94 *8,500	0	0
" Bethlehem,		65	0	7	0	0	3	0	0	0	13	341	1,200	'88 *10,000	0	0
" Mayflower,		128	49	0	0	0	0	0	13	0	0	0	1902	'88 *5,900	0	3,200
" Sunset,		0	0	10	0	0	0	549	0	0	559	0	0	'89 *1,000	0	0
" Chinese,		0	0	32	0	0	0	372	0	0	404	0	0	'83 *2,500	0	0
" Japanese,		100	0	10	0	2	5	4	5	10	41	400	2,000	'75 *35,000	0	0
" Pilgrim,	m	309	104	771	25	177	260	60	36	25	1,379	3,575	2,000	'80 2,000	0	0
San José,		45	7	12	0	6	48	0	10	0	76	475	1,700	'80 2,000	0	0

† Missionary aid to salary. \* No parsonage.

CHURCHES		CLERKS		MINISTERS		ORD.		MEMBERS			ADMITTED			REMOVED			BAPT.			
City or Town	Org.	Name	Name	Name	Ord.	C'd	Ma.	Fe.	To.	Ab.	C.	L.	To.	Di.	L.	R.	To.	Ad.	Inf.	Fam.
San Lorenzo, Union,	1879	A. Preston Crane,	Frank A. Bissell,	'82	'08	15	43	58	15	158	59	0	1	0	0	0	0	0	1	100
San Mateo,	1864	John T. Creighton,	Johan H. Kimball,	'98	'03	66	107	173	35	1728	45	1	7	14	22	2	2	2	1	140
San Rafael,	1893	E. Q. Smith,	Clarence H. Stevens,	'95	'08	28	39	67	4	1417	31	1	6	0	7	0	0	0	2	150
Santa Cruz,	1857	Ernest F. Otto,	James B. Orr,	'89	'07	190	472	662	160	3132	63	3	17	1	21	8	10	8	10	350
Santa Rosa, 1st,	1888	Miss Kate Kinley,	Arthur B. Pa'ten, i.	'94	'05	62	146	208	22	3611	47	1	1	6	8	30	4	125	4	125
"	1907	Mrs. Clara Merman, <sup>a</sup>	[Supplied,]	'66	'07	9	16	25	4	0	0	0	0	0	1	1	0	0	0	40
"	1872	Mrs. Kate A. Merrill,	Charles W. Merrill,	'73	'03	68	61	128	12	14	3	17	2	4	1	7	7	0	0	75
Saratoga,	1889	Mrs. Irene Scott,	Ira G. Hambleton,	'98	'07	31	64	95	17	1	9	10	1	2	0	0	3	0	0	100
Sebastopol,	1884	Mrs. Minnie Rousseau,	[Henry M. Bowman, Lic.]	'75	'07	12	50	62	20	0	3	3	0	10	0	0	10	0	0	100
Sierraville,	1871	Mrs. Georgia Mumfrey,	William C. Day,	'83	'04	27	71	98	18	5	0	5	1	4	2	7	4	1	130	1
Sonoma,	1868	Irving Hodgson,	Franklin F. Pearce,	'83	'89	43	123	166	30	7	7	14	6	6	9	21	3	6	150	6
Soquel,	1865	Mrs. Mary Hardy,	Reuben H. Sink,	'75	'06	18	46	64	12	0	3	3	0	0	3	0	0	0	2	60
Stockton,	1876	Mrs. Mary Garnette,	Seneca Jones,	'00	'05	30	40	70	10	18	1	19	0	0	0	0	0	10	4	100
Suisun,	1905	William C. Beach,	Reed B. Cherington,	'00	'08	13	21	34	11	5	6	11	1	1	0	0	2	2	0	30
Sunnyvale,	1885	Mrs. John Trimmingham,	[Harold S. Tuttle, Lic.]	'08	'08	4	4	8	5	0	0	0	0	0	0	0	0	0	0	4
Sanol Glen,	1891	Alfred F. Chase,	[Wm. Louch, Sup.]	'09	'07	3	9	12	12	0	0	0	0	0	0	0	0	0	0	10
Thermalito,	1884	Mrs. Mary James,	William N. Burr,	'88	'07	25	62	87	12	115	16	0	0	0	0	0	0	1	2	100
Tipton,	1874	Miss Grace Laiden,	Huber Burr,	'00	'08	9	51	60	13	5	4	9	0	2	5	7	3	0	250	0
Tulare,	1884	Miss Cina M. Leonard,	George A. Charnock,	'03	'08	9	41	50	11	0	4	4	1	0	0	1	0	0	0	30
Weaverville,	1870	Miss Maud M. Huston,	Charles C. Cragin,	'70	'08	3	9	12	6	0	0	0	0	0	0	0	0	0	0	4
Woodland,	1894	Mrs. Addie Grubbs,																		
Wyandotte,																				

a R. F. D. 5.

NAME OF STATE ORGANIZATION: NORTHERN CALIFORNIA CONGREGATIONAL CONFERENCE.

NAMES OF CHURCHES ADDED: Berkeley, Bethany; Bowles; Colma; Fresno; Japanese; Oakland, Japanese; San Lorenzo, Union.

NAMES OF CHURCHES DROPPED: McCloud; Magalia.

CHURCHES: Supplied by, — Pastors installed, 6; pastors, 84; licentiates, 11; supplies, 23; vacant, 10. Total, 134.

MINISTERS: Pastors installed, 6; pastors, 80; supplying churches, 4. Total, 90. Without charge, 70. Total number of ministers, 160.

MEMBERSHIP: No. of males, 4,894; No. of females, 9,376. Total, 14,270.

Absent, 2,082. Additions, — on confession, 1,249; by letter, 1,150; Total, 2,408. Removals, — death, 139; dismissal, 762; revision, 486. Total, 1,387.

BAPTISMS: Adults, 307; infants, 535.



CHURCHES	SUNDAY SCHOOL		V.P.S.		BENEFICENCE						SALARIES, VALUES, ETC.								
	Place	Superintendent	Mem.	Mem.	Foreign Miss.	Ed'n	Ch. Bldg.	Home Miss.	A.M. A.	S.S. A.	Min. Aid	Other	Total	Home Exp.	Salary, etc.	Ch. Salary, Erec.	Value of Ch. Prop.	Inv. Funds	Amt. of Debt
San Lorenzo,		Miss Mary Olson,	49	120	\$0	\$0	\$3	\$0	\$0	\$0	\$0	\$7	\$43	\$853	\$900	'75	\$5,000	\$0	\$0
San Mateo,		Wm. T. McCullom,	150	73	60	0	0	68	14	8	55	205	2,395	1,500	'68	15,000	100	0	0
San Rafael,		Mrs. E. Backman,	50	30	0	0	4	15	0	0	0	28	2,032	1,500	'98	5,000	0	0	0
Santa Cruz,	lm	Dr. J. F. Melvin,	685	50	304	0	49	238	78	33	582	1,312	1,800	'90	40,000	0	0	0	0
Santa Rosa, 1st,		J. H. Russell,	134	51	76	8	12	93	21	5	21	70	306	1,573	1,200	'90	8,000	0	0
" Todd,		Ralph De Bolt,	75	25	0	1	5	5	0	0	5	16	300	300	1902	*1,000	0	0	0
Saratoga,		Henry T. Plant,	135	59	203	15	45	160	67	25	10	177	702	1,080	900	'76	4,300	0	0
Sebastopol,		Mrs. G. N. Gregg,	90	0	8	0	25	9	5	0	5	60	500	800	'94	7,000	0	0	0
Sierraville,		Mrs. Ida A. Joy,	71	0	0	0	6	34	0	10	0	3	53	500	†	'84	1,500	0	0
Sonoma,		Mrs. F. T. Duharing,	85	16	71	0	10	14	14	9	4	20	142	975	800	'76	*6,500	0	300
Soquel,	h	Morris Lowry,	186	20	15	0	14	9	0	11	1	46	105	1,298	800	'68	5,000	0	0
Stockton,		Arthur C. Thorpe,	177	70	132	0	0	220	69	0	0	10	431	2,369	1,500	'69	*4,500	8,598	0
Suisun,		Mrs. Benj. Rusb,	56	0	10	0	16	15	0	16	0	0	57	3,350	700	1906	*4,000	0	0
Sunnyvale,		Wm. C. Beaub,	112	40	101	0	20	45	13	8	0	23	210	1,090	†1,000	'82	*4,000	0	1,300
Suñol Glen,		Mrs. John Trimmingham,	23	34	7	1	12	29	1	6	0	0	56	900	†500	1906	*4,000	0	300
Thermalito,		Mrs. Paul Morse,	10	0	0	0	0	0	0	1	0	0	1	0	0	0	0	0	0
Tipton,		Mrs. C. Dresser,	30	10	0	0	3	0	0	0	0	0	3	0	0	'85	*1,000	0	0
Tulare,		C. W. Cobb,	150	60	11	0	13	29	22	5	0	20	100	1,100	840	1900	5,000	0	0
Weaverville,		Rev. Huber Burr,	80	27	15	0	40	25	0	16	0	0	96	1,150	1,000	0	1,500	0	0
Woodland,			20	0	23	0	6	30	3	7	0	0	69	0	†1,200	'75	*3,000	0	0
Wyandotte,			0	0	0	0	3	0	0	0	0	0	3	0	1900	0	*1,000	0	0

† Missionary aid to salary. \* No parsonage.

Under salary, yoked churches not included.

FAMILIES: 13,127.  
 SUNDAY SCHOOLS: Members, 13,408.  
 YOUNG PEOPLE'S SOCIETIES: Societies, 82; members, 3,341.  
 HOME EXPENSES: No. of churches reporting, 96; amount, \$221,007.  
 CONTRIBUTIONS: No. of churches contributing, 126. Foreign Missions, \$12,135; Education, \$4,509; Church Building, \$4,347; Home Missions, \$11,142; American Missionary Association, \$3,716; Sunday Schools, \$1,423; Ministerial Aid, \$711; Other, \$10,804. Total, \$48,787.  
 INCREASE: Members, 1,021; Sunday School members, 308; Value of Property, \$147,000; Amount of Debt, \$32,576.  
 DECREASE: Benevolence, \$9,292; Home Expense, \$12,970.

For Fifth-Year Statistics see General Summaries.

## CALIFORNIA (SOUTHERN).

SOUTHERN CALIFORNIA CONGREGATIONAL CONFERENCE. Organized May 3, 1887. OFFICERS: Rev. George E. Soper, Pomona, moderator; Henry A. Palmer, 1741 Harvard Boulevard, Los Angeles, statistical secretary; Fred M. Wilcox, treasurer. SESSION OF 1909: Long Beach, First Church, May 3-5.

CHURCHES		CLERKS		MINISTERS		MEMBERS							ADMITTED			REMOVED			BAPT.		
City or Town	Org.	Name	Ord.	C'd	Ma.	Fe.	To.	Ab.	C.	L.	To.	Di.	L.	R.	To.	Ad.	Inf.	Fam.			
Alpine,		1894 A. Percy Foss,			7	6	13	1	0	0	0	0	0	0	3	0	0	0	0		
Avalon,		1889 Eugene B. Dye,			17	25	42	15	1	1	2	0	0	0	2	0	0	0	45		
Bakersfield,		1892 Mrs. W. S. Grandy,	'86	'97	43	107	150	10	14	18	32	1	7	10	18	9	3	165			
Barstow,		1901			5	8	13	3	6	9	0	0	0	0	0	0	0	0			
Bloomington,		1892 Jas. E. Easton,	'94	'08	10	20	30	3	3	6	9	0	0	0	0	1	0	50			
Buena Park,		1888 Mrs. F. M. Hasson,	'80	'08	9	20	29	0	1	0	7	15	22	1	0	0	0	30			
Calxico,		1903 Edmund F. Chumard,	'06	'08	15	21	36	5	1	7	8	1	14	0	15	0	0	0			
Chula Vista,		1890 Miss Bertha M. Rhoades,	'97	'08	23	34	57	12	1	10	11	0	6	0	6	0	6	75			
Claremont,		1891 M. E. Churchell,	'88	'00	192	283	475	99	17	54	71	2	17	0	19	12	0	230			
Colegrove,		1906 Frank W. McCabe,	'86	'06	20	37	57	3	12	15	27	2	2	0	4	7	0	300			
Compton,		1888 J. Lee Shepard,	'90	'08	20	54	74	7	4	15	19	1	6	0	7	4	0	60			
Corona, Ist,		1887 Harry N. Sweet,	'98	'07	51	109	160	20	7	34	41	1	9	1	11	3	9	115			
"		1906 Mrs. N. C. Burbank,			7	10	17	6	0	1	1	0	5	0	5	0	0	40			
Dehesa,		1887 Ernest Dickinson,			3	7	10	8	0	0	0	0	0	0	4	0	0	15			
De Luz,		1889 Rosseau J. Wilmot,			3	3	6	3	0	0	0	0	0	0	0	0	0	4			
Dolgeville,		1906 Perry Wadsworth,	'87	'08	6	12	18	0	2	11	13	0	2	0	23	0	0	0			
Eagle Rock,		1887 Mrs. E. E. Hamilton,			7	23	30	0	0	0	0	0	0	0	0	0	0	0			
Escondido,		1887 Dea. Dexter Parker,	'79	'07	35	67	102	24	0	5	5	1	9	0	10	0	0	77			
Etiwanda,		1893 Fred Koeh,	'69	'08	12	15	27	3	9	4	13	0	4	5	9	1	2	50			
Graham, "		1907 S. P. Broward,	'69	'08	12	16	28	9	7	6	13	0	2	0	2	0	0	30			
Hawthorne,		1908 Austin O. Clement,	'05	'06	4	5	9	1	0	0	0	0	0	0	0	0	0	50			
Heber,		1907 Charles J. Booth,	'83	'06	16	14	30	3	0	22	22	1	1	0	1	0	0	50			
Highland,		1884 Miss Leanna Field,	'83	'06	66	119	185	19	6	12	18	1	6	0	7	0	1	87			
Hyde Park,		1890 Frank B. Clark,	'87	'00	9	13	22	6	1	0	1	0	0	0	4	0	0	30			
Jamul,		Mrs. T. H. Steunmeyer,			2	2	2	0	0	0	0	0	0	0	0	0	0	0			
Kern,		1905 Mrs. G. E. Eddy,	'01	'08	7	35	42	12	1	7	8	0	5	0	5	1	4	300			
La Canada,		1897 Dea. E. H. Barber,	'00	'07	14	24	38	14	8	13	21	2	9	0	11	1	1	65			
La Jolla, §		1908 Mrs. A. P. Mills,	'72	'08	3	14	17	1	0	21	21	0	4	0	4	0	0	30			
La Mesa,		1895 Kellogg B. Finlay,	'91	'07	12	27	39	9	2	3	5	0	0	0	0	0	0	40			
Lawndale,		1907 Dea. Richard H. Hodges,			5	8	13	11	0	0	0	0	2	0	2	0	0	4			
Lake View,																					
Lemon Grove,		1894 A. L. Denglinger,	'91	'07	20	29	49	9	8	9	17	0	4	0	4	1	5	35			
Little Lake,		1904 Jacob Scheid,	'97	'08	15	21	36	6	2	11	13	0	11	0	11	0	0	14			
Long Beach, Ist,		1887 J. A. Miller,	'02	'08	46	70	116	27	1	24	25	1	3	153	157	1	1	65			
Plymouth,		1904 Mrs. Armilla A. Cheney,	'97	'04	117	237	354	50	29	57	86	7	43	0	50	7	2	150			
Los Alamitos,		1897 Mrs. Belle E. Schut <sup>a</sup> ,	'78	'08	2	7	9	2	1	2	3	0	0	0	0	0	0	12			

† Geo. Irving, ass't., '08.

‡ New church, fractional, 1908.

§ San Jacinto.

|| Compton, R. F. D. 2.

CHURCHES	SUNDAY SCHOOL		BENEFICENCE										SALARIES, VALUES, ETC.						
	Place	Superintendent	Members	Young People's Societies, Mem.	Foreign Missions	Education	Church Bldg.	Home Missions	Am. Miss. Association	Cong. S. S. and Pub. Soc.	Ministerial Aid	Other Charities	Total	Home Expenditure	Salary, etc.	Date Erection of Church	Value Church Property	Investment Funds	Amt. of Debt
Alpine,	[Union school.]		56	12	\$0	\$0	\$0	\$0	\$0	\$0	\$0	\$0	\$0	\$0	\$0		\$0	\$0	\$0
Avalon,	Harry Stamford,		247	75	22	13	203	42	10	16	8	38	726	2,805	1,350	'92	10,000	0	0
Barstow,	Mrs. E. Irving Rackett,		57	10		6	10	27		1			11	200	†800	'90	5,000	0	0
Bloomington,	Mrs. Edwin Martin,		78	75		3	33	33					33	200	†600	'91	4,000	0	0
Buena Park,	F. F. Parmelee,		70	75	80	0	3	52	6	12	0	0	54	864	1,000	'94	2,600	0	700
Calexico,	Hulsey Phelps,		150	20	80	0	36	36					180	864	1,000	'94	7,000	0	775
Chula Vista,	Rev. Geo. Irving,		385	80	807	82	1,887	133	64	46	0	0	3,019	5,824	2,400	1906	*24,000	0	0
Claremont,	Chauncey Smith,		130	30	9	0	10	20	0	0	0	0	39	2,923	†1,200	1908	6,000	0	0
Colegrove,	Wm. H. Haskin,		60	15	10	0	0	0	0	0	0	0	29	785	600	'88	4,000	0	0
Compton,	A. M. Stafford,		170	60	282	11	20	302	41	25	19	200	900	2,500	1,200	'87	6,100	0	250
Corona, 1st,	James Fear,		55	0	0	0	18	5	0	0	0	0	23	540	500	'87	6,100	0	0
" Union,	J. Nofstger,		20	0	0	0	5	5	0	0	0	0	10	0	0	'94	900	0	200
Delhesa,	Rosseau J. Wilmot,						6	6					6	0	0				0
De Luz,	Perry Wadsworth,		55				5	5					5	†	†750	1901	*1,750	0	0
Dolgeville,	F. H. Bryan,		61	66	32	9	26	39	6	10	2	22	112	1,210	900	'87	*4,500	0	0
Eagle Rock,	Wm. Schwarz,		140	30	56	3	32	32	20	15	4		147	975	†	1902	4,500	0	600
Esccondido,	Ernest Mueller,		40	30		17	6						6	0	0	1907		0	0
Flawanda,	Wm. Bell,		17				6							†	†150	1907	*600	0	0
Graham,	A. O. Clement,		48				25	5					30	296	†1,000		*100	0	0
Hawthorne,	R. C. Moorehouse,		75	20	12	0	27	0	0	0	0	0	39	620	†1,000			0	0
Heber,	Thos. Hunslee,		110	58	215	30	324	30	28	10	15	652	652	1,999	1,400	1905	13,000	0	338
Highland,	Frank B. Clark,		60		8	0	25	0	7	0	183	223	415	343	343	1901	*5,000	0	0
Hyde Park,																			
Jamul,	Mrs. A. L. Knudson,		136	14	10	0	12	0	0	0	0	0	30	5,214	†1,000	1908	*6,226	0	0
Kern,	Rev. C. W. Hawkins,		35	0	0	0	32	0	9	0	20	20	61	950	†750	'97	6,700	0	350
La Canada,	A. Rhoades		50	20	0	0	24	0	0	0	0	0	24	780	†800	'94	7,000	0	0
La Jolla,	Kellogg B. Finley,		58	0	52	0	63	0	14	0	5	151	151	522	300	'95	800	0	0
La Mesa,	Katharine R. Hodge,		17	0	0	0	0	0	0	0	0	0	0	155	†72	1907	*1,000	0	0
Lawndale,																			
Lake View,	Rev. Neils N. Bornose,		90	30	16	6	30	30	12	12	0	0	64	786	500	'94	1,200	0	0
Lemon Grove,	E. Kimball,		56	13	15	0	30	0	6	10	0	25	45	40	365	1908	2,500	0	0
Little Lake,	Rev. Shelton Bissell,		90	45	15	0	20	0	6	10	0	25	76	2,750	1,300	'88	40,000	0	1,500
Long Beach, 1st,	W. H. Crowe,		302	45	114	10	32	328	0	25	0	176	685	3,390	2,000	'97	*38,000	0	4,024
Plymouth,	Mrs. A. L. Seward,		25		0	0	0	0	0	0	0	0	0	465	†325	'97	1,200	0	0
Los Alamitos,																			

† Missionary aid to salary. \* No parsonage.

CHURCHES	CLERKS		MINISTERS					MEMBERS					ADMITTED					REMOVED					BAPT.	
	City or Town	Org.	Name	Ord.	C'd	Ma.	Fe.	To.	Ab.	C.	L.	To.	Di.	L.	R.	To.	Ad.	Inf.	Fam.					
Los Angeles, Ist,	1867	Percy G. Anderson,	{ Warren F. Day, <i>em.</i> , i. Wm. Horace Day, <i>p. z.</i>	'66 '92 '87	'04 '00 '03	704 '00 '03	1,177 '03 '08	1882 '03 '08	170	92	70	253	23	70	163	56	19	1000						
" Park,	1884	Walter L. Koethen,	John H. Cooper,	'87	'08	13	22	35	10	19	14	33	2	11	3	16	17	6	76					
" Mayflower,	1884	Wm. Eckel,	Horace C. Ferry,	'85	'02	109	175	284	25	21	17	38	4	9	4	17	0	50						
" Vernon,	1885	Mrs. H. S. Merrill,	William Davies,	'00	'08	74	188	262	58	6	15	21	6	19	0	25	5	250						
" East,	1887	Miss Agnes Jacobus,	Frank E. Dell,	'87	'00	98	161	259	28	13	23	36	4	4	6	14	2	300						
" Pico Heights,	1888	G. E. Delavan, Jr.,	John M. Schaefer,	'80	'06	13	40	53	15	4	4	8	6	6	6	2	4							
" West End,	1888	James Travis,	Frederic A. Field,	'86	'00	48	97	145	16	2	9	11	3	14	0	17	1	100						
" Plymouth,	1889	F. W. Fairfield,	J. Horace Mallows,	'76	'03	41	71	112	35	3	3	3	12	15	27	2	150							
" Olivet,	1892	Dea. Frank A. Halley,	Benjamin F. Boller,	'87	'06	25	40	65	5	3														
" Bethlehem,	1895	Joseph Phillis,	Dana W. Bartlett,	'02	'03	58	106	164	38	16	10	26	1	14	0	15	3	0						
" Brooklyn Heights,	1901	Miss Mabel M. Schaubert,	John T. Price,	'90	'08	15	42	57	16	9	7	16	0	9	0	9	7	1	100					
" Trinity,	1903	L. K. Roberts,	[C. Harton, <i>Pres.</i> , <i>Sup.</i> ]	'64	'08	20	46	66	3	2	4	3	7	0	4	16	20	1	0					
" Garvanza,	1905	Mrs. Nellie S. Drane,	Nathan L. Rowell,	'89	'07	29	46	75	7	0	22	22	1	9	0	10	0	2	60					
" Mt. Hollywood, <sup>a</sup>	1906	Whitney L. Lawrence,	Amzi C. Wright,	'05	'07	34	81	115	4	8	4	14	0	2	0	2	4	300						
" Manhattan,	1907	Henry A. Palmer,	Stanley R. Fisher,	'82	'92	16	30	46	13	0	0	0	2	1	3	6	0	40						
" Mariocpa, <sup>§</sup>	1908	Mrs. Mary B. Haeberlin,	George Robertson,	'97	'08	16	40	56	0	2	48	50	0	1	0	1	0	66						
" McKittrick, <sup>§</sup>	1908	Mrs. Chas. Dickinson,	Ansel E. Johnson,	'81	'07	10	17	27	8	7	0	0	0	1	0	1	0	4						
" Mentone,	1892		Frank L. Drew,	'06	'09	18	41	59	10	0	8	8	0	1	0	1	0	35						
" Monrovia,	1887	Miss Faye Haynes,	John Porter,	'75	'08	19	32	41	8	0	0	8	1	9	13	23	0	40						
" Moreno,	1881	I. S. Warren,	Jacob Winslow,	'98	'08	12	19	31	0	0	6	8	1	7	25	33	0	50						
" National City,	1881	Myron Harris,	Thos. E. Watt,	'01	'08	21	24	45	7	3	6	38	4	21	8	33	7	5	115					
" Norwalk,	1896	Mrs. Edith Swigart,	Luther Speers,	'76	'09	9	12	21	3	3	5	0	7	3	10	0	0	50						
" Oil Center,	1905	Miss Dorothy Angell,	John Roberts,	'63	'02	146	238	384	17	15	40	55	4	7	19	30	15	0	225					
" Ontario,	1885	Ernest W. Thayer,	Robt. R. Meredith,	'90	'07	69	114	183	31	18	19	37	6	11	0	17	7	0	160					
" Palms,	1907	Sirrell C. Perine,	George M. Morrison,	'01	'08	116	200	316	41	21	36	57	2	38	4	14	10	250						
" Panama, <sup>b</sup>	1900	Arthur D. Vittrum,	James H. Lasb,	'78	'07	32	122	154	11	12	13	0	13	0	17	0	1	150						
" Pasadena, Ist,	1885	Harold E. Pownall,	Jean F. Loba,	'03	'06	14	38	52	5	2	15	17	4	17	0	7	1	0	35					
" " North,	1896	Lewis K. Williams,	George L. Marsh,	'90	'07	23	49	72	13	0	11	11	1	8	0	9	0	5	100					
" " Lake av.,	1904	Dea. John F. Barnes,	Joseph B. Long,	'84	'03	223	310	533	0	20	25	45	10	39	2	51	7	0	200					
" " West Side,	1887	Mrs. Annie Marshall,	George E. Soper,			3	6	9	0	0	0	0	0	0	0	0	0	0	12					
" Paso Robles,	1880	Harold M. Jones,	Edward B. Adams,	'06	'07	19	25	44	14	1	6	7	1	1	0	2	0	5	100					
" Parris,	1894	Miss Alice E. Nelson,	John H. Williams, i.	'73	'03	182	352	534	60	16	25	41	8	26	2	36	10	5	300					
" Pomona,	1887	Mrs. Annie Marshall,																						
" Poway,	1887	Harold M. Jones,																						
" Pioneer,	1887	Adams Chapin,																						
" Ramona,	1898	Mrs. Hattie J. Miles,																						
" Redlands,	1898	E. E. Major,																						

§ New church, fractional, 1908.

\* Prospect Park Station.

CHURCHES		SUNDAY SCHOOL				BENEFICENCE					SALARIES, VALUES, ETC.							
Place	Superintendent	Mem.	Y.P.S.	Foreign Miss.	Ed'n	Ch. Bog	Home Miss.	A.M. A.	S.S.	Min. Aid	Other	Total	Home Exp.	Salary, etc.	Ch. Erec.	Ch. Prop.	Inv. Funds	Amt. of Debt
Los Angeles, 1st,	C. E. Fisher,	710	200	\$2,125	\$1,117	\$111	\$4,119	\$1,111	\$269	\$77	\$2807	\$14828	\$14468	\$2,000	1903	\$140000	\$0	\$0
" Park,	Chas. H. Andrew,	165	57	81	0	25	53	23	8	0	60	250	1,676	4,800	'88	*9,000	0	250
" Mayflower,	Frank E. Maddox,	60	30	0	0	0	18	0	0	0	0	18	300	1,300	'85	10,500	0	150
" Vernon,	D. Draper,	600	80	143	0	38	325	0	50	19	200	775	2,039	1,300	'85	4,500	0	0
" East,	Forest N. Velzey,	167	40	124	0	8	142	0	10	0	27	311	2,229	1,200	'87	*10,000	0	0
" Pico Heights,	F. L. Thurston,	265	30	50	0	25	125	0	0	0	85	285	2,150	1,000	1903	13,000	0	1,050
" West End,	H. S. Hubbard,	75	25	17	0	4	40	19	5	0	0	85	700	520	'00	*3,000	0	0
" Plymouth,	A. L. Bachman,	118	20	160	20	20	270	20	20	20	210	740	3,634	1,500	1907	*25,000	0	2,500
" Olivet,	Benjamin F. Richards,	100	25	31	0	15	102	20	14	10	65	237	1,525	1,500	'89	*15,000	0	0
" Bethlehem,	O. D. Conroy [Branch],	65	15	15	0	0	25	962	0	0	8	62	1,950	1,200	1906	17,000	0	0
" Salem,	Chas. C. Buffett, jr.,	175	75	0	0	10	41	0	0	0	8	40	400	1,901	'91	*600	0	0
" Brooklyn H's,	Dr. John T. Price,	90	37	0	0	12	80	0	0	0	24	42	420	1904	1904	*8,000	3,500	2,400
" Trinity,	Andrew Johnson,	80	25	12	0	0	6	0	0	0	17	146	828	700	1906	4,000	0	0
" Garvanza,	O. A. Deardurff,	179	152	26	0	15	104	0	10	3	10	69	2,100	1,000	'00	*1,700	0	650
" Mt. Hollywood,	Fred A. Brown,	190	29	26	0	0	30	0	0	0	10	238	1,571	2,000	1907	*4,775	0	0
" Messiah,	M. E. Austin,	180	40	37	0	0	65	39	0	0	97	238	1,571	2,000	1907	*4,775	0	0
" Manhattan,	Mrs. T. F. Weed,	38	0	0	0	0	10	0	0	0	0	10	294	200	1906	*2,000	1,775	0
" Maricopa,	Mrs. Eleanor Merritt,	50	0	0	0	0	0	0	0	0	0	0	0	200	1908	1,000	0	0
" McKittrick,	Mrs. K. G. Robertson,	90	53	55	11	5	39	0	6	0	10	126	410	700	'92	5,000	0	0
" Mentone,	C. E. Winslow,	58	10	9	9	14	53	57	7	7	18	103	1,239	1,300	'88	*6,000	0	275
" Monrovia,	O. C. Heidt,	30	23	30	0	0	25	0	5	0	30	30	600	'91	*500	0	0	
" National City,	Philip Colburn,	75	20	25	0	6	40	0	0	0	25	96	571	800	'82	*2,500	0	500
" Norwalk,	Mrs. M. Grace Brinton,	75	20	35	0	4	40	7	6	5	0	97	713	750	'97	*2,000	0	0
" Oil Center,	Mrs. J. W. Campbell,	65	15	5	1	8	23	2	2	4	44	44	620	720	1907	4,000	0	0
" Ontario,	W. L. Malone,	267	74	1,433	19	35	967	113	31	75	11835	14,508	3,181	700	'88	12,500	0	1,000
" Palms,	Sirrell C. Perine,	40	60	65	0	65	15	7	4	2	15	78	700	700	'90	2,000	0	0
" Panama,	Arthur D. Vittrun,	288	85	243	190	0	375	392	37	0	114	1,351	5,840	2,500	1904	*70,000	0	0
" Pasadena, 1st,	J. E. James,	194	45	104	12	14	158	57	11	70	73	499	2,690	1,200	'91	8,000	0	0
" North,	Frank Crosby,	311	44	291	15	17	247	20	109	14	25	738	4,723	1,500	1905	18,500	15,500	0
" Lake av.,	M. W. Brown,	180	32	58	14	24	414	205	13	15	269	1,012	5,411	2,000	'87	*30,000	2,800	0
" West Side,	John F. Barnes,	60	45	21	0	5	38	23	8	4	58	157	744	750	1901	*3,000	0	0
" Paso Robles,	Arthur J. Beaty,	135	41	32	0	6	45	0	17	0	8	108	1,225	700	'87	4,500	0	0
" Perris,	Mrs. H. S. Walcott,	378	169	1,192	6	68	1,338	28	9	35	59	2,735	3,368	1,800	'87	24,000	3,000	0
" Pomona,	John Leadingham,	22	0	0	0	1	0	0	5	0	0	6	27	1,500	'87	1,500	0	0
" Poway,	Mrs. Effie A. Kent,	75	0	15	0	10	31	0	11	0	0	67	700	1907	4,700	0	400	
" Pioneer,	J. S. Stockton,	368	90	686	125	64	814	184	55	25	288	2,241	6,174	2,000	1900	50,000	2,496	0
" Ramona,	H. C. Emm,																	
" Redlands,																		

† Missionary aid to salary. \* No parsonage.

CHURCHES		CLERKS		MINISTERS		MEMBERS		ADMITTED			REMOVED			BAPT.					
City or Town	Org.	Name	Name	Ord.	C'd	Ma.	Fe.	To.	Ab.	C.	L.	To.	Di.	L.	R.	To.	Ad.	Inf.	Fam.
Redondo Beach,	1894	B. A. Furlong,	William P. Hardy,	'93	'07	23	38	61	9	4	4	1	1	9	10	20	3		80
Rialto,	1890	Dea. W. J. C. Hansen,	George F. Mathes,	'98	'08	28	43	71	11	4	7	1	2	8	8	20	2		45
Riverside,	1872	George F. Herrick,	James H. McLaren,	'90	'07	226	348	574	80	17	47	64	3	17	0	20	3		3 215
Rosedale,	1892	Archie Burnett,	Thos. Hanna,	'92	'08	10	24	34	7	1	1	2	1	6	4	11	0		40
San Bernardino, Ist,	1867	Geo. H. Merriam,				40	100	140	10	0	9	9	0	6	0	6	0		130
Bethel,	1895	Miss Lulu Perry,				4	13	17	0	1	1	2	0	1	0	1	0		8
San Diego, Ist,	1886	R. M. Ward,	Willard B. Thorpe,	'91	'08	141	332	473	66	15	33	48	6	16	1	23	11		0 350
Logan Heights,	1888	John P. Dexter,	Stephen G. Emerson,	'90	'08	28	46	74	6	5	19	24	0	8	0	8	0		2 50
" Jacinto,	1886	Mrs. H. K. Smith,	Matthaeu D. Reid,	'97	'08	27	38	65	8	8	5	13	1	12	18	31	5		0 40
San Luis Obispo,	1892	Mrs. B. F. Whitman,	Albert E. Fitch,	'96	'08	25	36	61	10	2	2	4	3	3	0	6	2		0 35
Santa Ana,	1889	Miss Jeannette Rowell,	Chas. H. Seecombe,	'95	'09	77	148	225	24	0	8	8	3	8	0	11	0		2 150
Santa Barbara,	1867	Dea. Bion B. Williams,	William C. Merrill,	'84	'03	63	147	210	5	4	13	17	0	2	10	12	1		1 100
Saticoy,	1890	Mrs. Lillian K. Owens,	Hiram L. Hoyt,	'80	'06	15	33	48	4	0	4	4	1	9	0	10	0		0 60
Sherman,	1896	Craighton B. Cousier,	O. Franklin Thayer,	'86	'09	29	46	75	0	3	3	3	0	3	0	3	0		0 70
Sierra Madre,	1886	John O. Dickson,	James M. Campbell,	'86	'05	36	61	97	5	6	23	29	0	7	2	9	4		1 138
Spring Valley, Helix,	1869	Dea. C. Hineck,	Nells N. Bormose,	'91	'08	3	4	7	1	0	0	0	1	2	0	3	0		0 0
Ventura,	1869	Frank C. Doty,	Fred L. Kingsbury,	'87	'06	34	83	117	32	2	1	3	2	10	0	12	0		2 75
Villa Park,	1889	Herbert C. Bates,	George W. Rose,	'77	'09	38	43	81	20	25	4	29	0	5	0	5	0		40
Wasco,	1892	Mrs. Fannie Roof,	Thomas Hanna,	'92	'08	6	3	9		4	4	4		4		4			0 25
Whittier,	1894	Dea. W. W. Howard,	Alex. McGregor,	'86	'07	91	151	242	20	12	18	30	2	7	0	9	0		0 150
Willowbrook,	1906	Mrs. Florence D. Wolfe,	William Haresnape,	'90	'08	5	13	18	6	4	6	10	0	3	0	3	0		0 40

NAME OF STATE ORGANIZATION: SOUTHERN CALIFORNIA CONGREGATIONAL CONFERENCE.

MEMBERSHIP: No. of males, 4,185; No. of females, 7,513. Total, 11,698.

Names of Churches Added: La Jolla; Maricopa; McKittrick; Prado.

Churches Restored: Lake View.

Churches: Supplied by, — Pastors installed, 5; pastors, 70; supplies, 4; vacant, 17. Total, 96.

Churches Changed: Prado to Pioneer.

Churches: Supplied by, — Pastors installed, 5; pastors, 70; supplies, 4; vacant, 17. Total, 96.

Ministers: Pastors installed, 5; pastors, 70. Total, 75.

Churches in Southern California United in Support of Pastor.

Church	United with
Compton	Willowbrook.
Corona, Union	Pioneer.
Dolgevillle	Los Angeles, Bethel.
Hyde Park	Los Angeles, Pico Heights.

Church.

La Mesa	United with
Lemon Grove	Lemon Grove; Spring Valley.
Los Angeles, Bethel	La Mesa; Spring Valley.
Los Angeles, Pico Heights	Dolgeville.
	Hyde Park.

MEMBERSHIP: No. of males, 4,185; No. of females, 7,513. Total, 11,698.

Absent, 1,502. Additions, — on confession, 617; by letter, 1,261.

Total, 1,878. Removals, — death, 137; dismission, 735; revision, 455.

Total, 1,327.

BAPTISMS: Adults, 283; infants, 121.

FAMILIES: 9,123.

SUNDAY SCHOOLS: Members, 11,426.

CHURCHES	SUNDAY SCHOOL	Y. P. S.	BENEFICENCE				Home Exp.	SALARIES, VALUES, ETC.								
			Foreign Miss.	Ed'n B'dg.	Ch. Home Miss.	A. M. A.		S. S. Ald	Min. Ald	Other	Total	Salary, etc.	Ch. Erec.	Value of Ch. Prop.	Inv. Funds	Ant. of Debt
Redondo Beach,	Mrs. Florence Gallantine,	154	\$5	\$0	\$10	\$70	\$15	\$0	\$0	\$107	\$1,337	\$800	'95	\$6,100	\$	\$400
Rialto,	O. W. Dalglish,	85	45	5	26	80	10	7	3	8	1,266	1,000	'92	5,500	0	330
Riverside,	C. W. Ekins,	306	125	5	0	946	25	30	5	308	5,085	1,800	'87	30,000	0	0
Rosedale,	Wm. Lugsden,	45	0	0	13	20	0	0	0	70	103	253	'92	2,200	0	0
S. Bernardino, 1st,	W. H. Reed,	78	15	0	8	69	3	0	0	0	1,735	1,000	'76	8,000	0	0
Bethel,	Edward Smith,	0	0	0	2	3	0	3	0	0	11	90	'96	*2,200	0	0
San Diego, 1st,	Lawrence W. Carr,	200	95	0	83	851	510	0	0	0	2,724	4,100	'96	*30,000	0	0
" Logan Hts.,	Benjamin Smailey,	130	27	10	3	116	6	7	4	0	152	852	'88	2,500	0	0
San Jacinto,	Mrs. S. J. Mead,	85	59	68	0	81	0	21	4	16	204	730	'88	4,000	0	0
San Luis Obispo,	Leonard Hill,	105	32	17	0	34	0	5	5	0	66	937	'96	4,000	0	0
Santa Ana,	C. S. Crookshank,	180	25	0	25	200	0	10	0	43	343	2,024	'94	8,000	0	0
Santa Barbara,	Alfred H. Crowther,	125	60	200	0	190	255	23	0	250	943	9,661	'91	1,500	2,500	
Saticoy,	Miss Grace Sharp,	80	0	51	0	50	24	0	0	0	139	1,125	'91	3,200	0	0
Sherman,	D. B. Day,	85	50	33	11	35	0	9	0	2	90	725	'98	7,000	0	0
Sierra Madre,	Albert S. Mead,	146	70	112	0	53	13	8	0	54	255	3,328	'90	8,500	550	
Spring Valley,	Miss Lella E. Howard,	20	0	0	5	4	0	2	2	11	100	800	'88	800	0	
Ventura,	James E. Reynolds,	125	31	58	4	120	0	9	6	0	191	433	'90	10,000	0	
Villa Park,	Jacob Urschel,	131	61	4	0	16	0	1	2	0	38	697	'90	2,500	0	
Wasco,	Mrs. Anna Allsberry,	34	0	5	1	3	5	1	1	17	†	†	1908	1,500	500	
Whittier,	Fred Graves,	175	40	78	2	57	13	19	0	28	2,993	1,500	'96	13,000	0	
Willowbrook,	Mrs. C. Ross,	60	0	0	0	319	13	0	0	0	317	†306	1908	*1,370	0	

† Missionary aid to salary. \* No parsonage.

YOUNG PEOPLE'S SOCIETIES: Societies, 64; members, 3,054.  
 CONTRIBUTIONS: No. of churches contributing, \$6. Foreign Missions, \$11,418; Education, \$3,364; Church Building, \$2,305; Home Missions, \$16,967; American Missionary Association, \$4,939; Sunday Schools, \$1,178; Ministerial Aid, \$611; Other, \$18,000. Total, \$58,782.

For Fifth-Year Statistics see General Summaries.

CHURCHES IN SOUTHERN CALIFORNIA UNITED IN SUPPORT OF PASTOR. — Continued.

Churches.	United with
Little Lake . . . . .	San Jacinto.
Pioneer . . . . .	Corona, Union.
Rosedale . . . . .	Wasco.
San Jacinto . . . . .	Little Lake.
Churches.	United with
Spring Valley . . . . .	Lemon Grove; La Mesa.
Wasco . . . . .	Rosedale.
Willowbrook . . . . .	Compton.

HOME EXPENSES: No. of churches reporting, 72; amount, \$149,132.  
 INCREASE: Churches, 5; Members, \$10; Sunday School members, 797;  
 Value of Property, \$83,746; Amount of Debt, \$3,794.  
 DECREASE: Benevolence, \$23,756; Home Expense, \$44,227.  
 LEGACIES: \$700.

## COLORADO.

CONGREGATIONAL ASSOCIATION OF: Organized March 10, 1868. OFFICERS: Rev. Henry H. Walker, Boulder, moderator; Rev. Noyes O. Bartholomew, 813 So. Washington st., Denver, statistical secretary and treasurer. SESSION OF 1909: Pueblo, First Church, Sept. 28-30.

CHURCHES	CLERKS	MINISTERS		MEMBERS						REMOVED			BAPT.						
		City or Town	Name	Ord.	C'd	Ma.	Fe.	To.	Ab.	C.	L.	To.	Di.	L.	R.	To.	Ad.	Inf.	Fam.
Arriba,	1895 Miss Maggie Emerson,		[Ernest A. Blodgett, Lic.]	'05		30	25	55	13	1	0	1	0	0	0	0	1	2	150
Ault,	1901 E. P. Hubbell,		Jesse Buswell,	'08	'09	39	72	111	14	8	10	18	1	12	0	13	8	0	85
Berthoud, German,	1908 Philip Deines,		[Ludwig Kolenda, Lic.]	'99	'08	28	33	61	6	57	4	61	0	0	0	0	0	15	46
Boulder,	1864 O. P. Clark,		Henry H. Walker,	'99	'08	117	215	332	38	26	41	67	5	26	2	33	11	2	210
Bovina,	1901 Mrs. Lulu Mathews,		Ralph C. Byers,	'91	'03	6	11	17	4	4	0	4	1	5	13	19	3	1	30
Brighton, Platte Valley,	1880 Mrs. Ernestine Cooley,		A. Clark Selby,	'99	'08	15	52	67	13	3	1	4	0	10	0	10	0	2	60
Clark,	1900 Mrs. C. F. Collins,		Ira J. Tripp,	'01	'08	23	60	83	11	11	3	14	1	3	0	4	11	0	100
Colorado City,	1901 Mrs. Lizzie Brown,		James B. Gregg,	'74	'82	175	357	532	142	1	3	4	0	4	0	4	0	0	50
Colorado Springs, 1st,	1874 D. C. Jencks,		Adna W. Moore,	'96	'04	97	166	263	57	22	15	37	1	11	0	12	2	7	350
" 2d,	1889 H. K. Wing,		George L. Patterson,	'01	'06	20	32	52	5	3	11	14	0	0	0	0	1	2	225
" Hillside, 1901	Herbert Roe,		William J. Isaacs,	'93	'08	3	8	11	0	0	3	3	0	0	2	2	0	0	40
Cope,	Mrs. Jas. E. Finnell,		[O. C. Ewry, Lic.]	'08	'11	35	46	10	5	3	8	0	6	0	6	5	1	300	
Cortez,	1900 Miss Bessie M. Forkner,		Francis E. Cain,	'95	'08	11	27	38	11	2	4	6	0	7	0	7	2	0	50
Craig,	1892 Mrs. C. F. Shawhan,		Samuel T. McKinney,	'98	'03	59	103	162	49	20	8	28	4	8	16	28	6	3	200
Creede,	1880 Mrs. H. A. Decker,		Elbert H. Alford,	'91	'08	96	197	293	31	0	22	22	8	12	0	20	0	3	160
Crested Butte,	1864 Nathaniel B. Cory,		John C. Page,	'01	'06	105	244	349	46	17	17	34	6	28	17	51	10	19	200
Cripple Creek,	1879 John A. Robertson,		William H. Hopkins, †	'94	'01	95	206	301	43	26	10	36	3	12	30	45	9	12	200
Denver, 1st,	1881 Miss Mabel Queen,		Charles H. Pettibone,	'82	'93	137	226	363	77	6	25	31	6	15	104	125	0	2	200
" 2d,	1882 Allison Stocker,		Tilden Sloan,	'08	'08	31	59	90	25	1	2	3	1	11	1	13	0	5	70
" 3d,	1883 Mrs. Mina L. Emmons,		Frank T. Bayley, §	'73	'01	264	448	712	0	13	33	46	3	42	1	46	4	16	
" Boulevard,	1884 George Soule,		Thomas A. Uzzell,	'77	'85	90	206	296	0	16	6	22	2	3	0	5	1	16	
" Pilgrimage,	1884 Charles H. Mitchell,		George N. Gillett,	'92	'08	29	50	79	9	13	13	26	0	2	0	2	6	0	125
" Olivet,	1888 Mrs. Louise Brodley,		C. Leon Moore,	'08	'08	19	31	50	0	0	0	0	1	5	0	6	0	5	60
" People's Tabernacle,	1890 Mrs. Louise Brodley,		Henry M. Steels,	'76	'08	32	43	75	10	3	7	10	4	6	0	10	3	1	60
" Harmon,	1892 John O. Sherwin,		Adam Traudt,	'91	'01	82	92	174	30	7	8	15	0	0	0	0	0	65	96
" South Broadway,	1894 Henry Kern,		Noyes O. Bartholomew,	'03	'02	70	104	174	27	25	30	55	1	6	0	7	12	7	300
" Villa Park,	1902 Mrs. Ida B. Suess,		[Elnor E. Test, Lic.]	'03	'08	16	17	33	2	16	7	23	0	2	0	2	0	0	200
" North,	1904 Mrs. Jessie Baird,		John L. Blanchard,	'91	'06	36	49	85	4	15	20	35	3	0	0	3	10	4	75
" Globeville, German,	1906 D. W. Canfield,		[Gertrude L. Eves, Meth.]	'91	'07	7	12	19	0	3	2	5	0	0	0	0	2	3	25
" Ohio av.,	1907 Harvey Erb,		† Alfred Weitkamp, asst. p.																
" Englewood,																			
" City Park,																			
" Berkeley,																			

§ Joel Harper, asst. p.

† Alfred Weitkamp, asst. p.



CHURCHES	SUNDAY SCHOOL		BENEFICENCE							SALARIES, VALDES, ETC.									
	Place	Superintendent	Members	Young People's Mem.	Foreign Missions	Education	Church Bldg.	Home Missions	Am. Miss. Association	Cong. S. S. and Pub. Soc.	Ministerial Aid	Other Charities	Total	Home Expenditure	Salary, etc.	Date Erection of Church	Value Church Property	Investment Funds	Amt. of Debt
Arriba,	Philip Bugger,	75	23	\$0	\$0	\$0	\$0	\$5	\$0	\$0	\$0	\$27	\$35	\$202	\$287	1903	\$0	\$0	\$0
Ault,	L. S. Hughll,	100	35	15	0	0	0	0	0	5	0	10	40	800	800	1903	5,100	0	250
Berthoud,	Henrich Goettman,	35	0	0	0	0	0	0	0	0	0	0	0	2,500	7,000	1905	3,000	0	950
Boulder,	Halsey M. Borthwick,	404	96	210	4	17	103	65	24	3	263	689	6,658	1,800	1,800	1906	63,000	0	3,400
Bovina,	H. S. Wooley,	35	0	6	0	8	13	0	8	1	5	41	420	350	350	'73	2,000	0	0
Brighton,	Mrs. Fannie Mason,	68	32	12	2	5	24	5	4	3	0	55	1,000	1,000	800	1907	3,000	0	450
Buena Vista,	C. B. Pitts,	75	35	5	3	5	15	0	5	2	13	48	985	800	800	1903	4,000	0	245
Clark,	Clark Loomis,	136	23	10	0	5	7	0	4	0	0	26	600	600	'89	7,000	0	0	
Collbran,	Rev. Manley D. Ormes,	358	36	1,368	34	36	2,035	148	43	0	293	3,957	6,400	3,000	3,000	'89	50,000	0	0
Colorado City,	L. L. Baxter,	315	52	49	0	7	9	12	9	0	190	276	1,751	1,200	1,200	'90	12,000	0	0
Colorado Sp's, 1st	John H. McKinney,	105	50	10	0	0	27	0	0	0	2	39	1,200	1,000	1,000	'98	3,700	0	0
" 2d,	William McLaughlin,	60	0	0	0	10	15	0	0	0	0	25	400	400	1,000	'90	7,000	0	0
Cope,	Fred C. Hedrick,	70	0	0	0	0	0	0	0	0	0	0	900	900	600	1902	5,000	0	0
Cortez,	Dr. Samuel McKibben,	55	77	0	0	10	0	0	0	0	0	10	1,290	1,290	1,200	1905	10,000	0	350
Craig,	Mrs. A. O. McDonald,	90	18	5	0	4	7	0	0	0	0	16	900	1,000	1,000	'84	8,000	0	0
Crested Butte,	F. G. Willis,	298	40	36	11	5	131	10	30	10	205	438	1,911	1,200	1,200	'97	10,000	0	0
Cripple Creek,	A. T. Sweet,	92	71	130	8	7	127	30	17	3	152	474	14,691	3,000	3,000	1907	45,000	0	0
Denver, 1st,	George Williams,	200	85	208	27	13	255	124	45	5	446	1,126	2,650	1,600	1,600	'89	22,000	0	0
" 2d,	James W. Jackson,	545	101	205	15	10	146	20	10	5	370	781	5,949	1,800	1,800	'93	20,000	0	0
" 3d,	John G. Potts,	460	47	79	0	0	130	0	0	0	72	281	5,891	2,500	2,500	'94	38,000	0	6,000
Boulevard,	Joel Harper,	100	19	18	8	0	23	0	5	0	23	77	654	700	700	'83	2,000	0	0
Pilgrim,	L. E. Howard,	722	150	931	138	176	811	225	115	105	609	3,111	12,239	4,000	4,000	'99	45,000	0	6,500
Plymouth,	Frank J. Boot,	300	65	0	0	0	0	0	0	0	0	0	0	2,400	2,400	1902	60,000	0	0
People's T.,	Burdette Jones,	125	25	0	0	0	0	0	0	0	0	0	0	1,160	1,000	'92	6,000	0	800
Olivet,	A. B. Powers,	75	0	0	0	0	0	0	0	0	0	0	0	600	600	'90	3,000	0	0
Harmon,	Gust. Schmeer,	180	48	8	0	0	3	0	12	0	181	207	1,100	800	800	'94	5,000	0	0
So. Broadway,	George Scheideman,	200	0	0	0	5	14	0	5	3	5	32	980	700	700	'96	5,200	0	0
Villa Park,	Alma J. South,	300	45	248	0	23	190	10	11	0	250	732	4,000	1,000	1,000	1908	14,000	0	2,000
North,	J. R. Crews,	85	24	0	0	0	24	0	0	0	0	24	475	1,600	1,600	'80	800	0	0
Globeville,	A. Fowler,	85	22	10	8	0	100	0	0	0	25	143	800	1,320	1,320	*2,500	0	1,000	
Globeville,	A. Fowler,	85	22	10	8	0	100	0	0	0	25	143	800	1,320	1,320	*2,500	0	1,000	
Englewood,	A. Fowler,	85	22	10	8	0	100	0	0	0	25	143	800	1,320	1,320	*2,500	0	1,000	
Englewood,	A. Fowler,	85	22	10	8	0	100	0	0	0	25	143	800	1,320	1,320	*2,500	0	1,000	
City Park,	A. Fowler,	85	22	10	8	0	100	0	0	0	25	143	800	1,320	1,320	*2,500	0	1,000	
Berkeley,	A. Fowler,	60	25	0	0	0	8	0	0	0	0	8	70	70	275	500	0	0	

† Missionary aid to salary. \* No parsonage.



CHURCHES		SUNDAY SCHOOL		V. P. S.		BENEFICENCE							SALARIES, VALUES, ETC.					
Place	Superintendent	Mem.	Mem.	Foreign Miss.	Ed'n	Ch. Bldg	Home Miss.	A. M.	S. S.	Min. Aid.	Other	Total	Home Exp.	Salary, etc.	Ch. Val. of Prop.	Inv. Funds	Amt. of Debt	
Eaton, <i>German</i> ,	I. B. Bills,	200	40	\$135	\$15	\$24	\$133	\$26	\$42	\$7	\$521	\$903	\$1,915	\$1,100	'90	\$11,000	\$0	\$0
Flager, Fondis, Fort Collins,	J. H. Deines, Edgar Hammond,	30	30	0	0	0	8	0	8	0	32	48	295	†262	'89	1,600	0	0
" " Plym.	H. P. Webber,	185	18	30	6	68	47	10	23	5	100	289	1,300	900	1905	*10,000	0	0
Pt. Morgan, Fountain,	Rollin E. Adams, Henrik Bender, William G. Riddock,	100	12	56	5	17	44	9	18	5	50	204	833	†1,000	1907	*2,849	0	670
Fruita, <i>German</i> ,	J. H. Whittemore,	63	119	21	0	5	23	0	6	0	0	55	1,200	†600	'89	4,500	0	0
" " <i>German</i> ,	Konrad Krieger,	150	65	31	100	8	36	5	11	1	0	192	2,262	†1,000	'89	4,500	0	0
Grand Junction, Greeley,	James F. Walker, Prof. N. G. Gordon, Friedrich Steinmark,	180	45	80	0	26	159	23	12	0	4,500	4,800	3,500	†600	1908	*3,000	1,500	4,500
" " <i>German</i> ,	B. T. Sheldon,	90	0	12	6	5	12	5	0	0	65	105	425	†900	1904	*500	0	0
Hayden, Henderson, Highlandlake, Julesburg,	Mrs. Lillian Nicholls, Mrs. E. C. Palmer, Sherman Stevenson,	87	12	8	0	4	122	0	10	0	8	144	781	†900	1900	3,500	0	0
" " <i>German</i> ,	Kremmling, Lafayette, Littleton, Longmont,	50	0	2	0	0	9	0	8	0	8	27	900	160	1907	2,400	0	700
Loveland, 1st, Zion, Lyons, Manitou, Maybell, Meredih, Minturn, Molina,	Clayton M. Streeter, Rev. Jos. C. Bobb, Konrad Trupp, Johannes Braun, Henry Neubaurer, H. Frank Harman, J. William Carson, Emma E. Wagner, Mrs. C. B. Warren,	110	9	21	4	3	15	0	10	2	0	55	827	800	'96	4,000	0	0
Montrose, New Castle, Paonia, Pueblo, 1st, Pilgrim, " " <i>German</i> ,	Clayton M. Streeter, Rev. Jos. C. Bobb, Konrad Trupp, Johannes Braun, Henry Neubaurer, H. Frank Harman, J. William Carson, Emma E. Wagner, Mrs. C. B. Warren,	65	20	0	0	0	0	0	0	0	75	75	140	850	'80	4,000	0	0
" " <i>German</i> ,	Clayton M. Streeter,	175	51	44	0	25	68	4	15	0	72	228	2,650	1,200	'80	1,500	0	0
Rico, Rocky Ford,	Mrs. Clara Kirkwood, Mrs. Edward B. Clark, Friedrich Gleim,	136	0	0	0	3	43	0	0	0	0	46	1,075	900	'91	5,000	0	300
" " <i>German</i> ,	Rev. Jos. C. Bobb, Konrad Trupp, Johannes Braun, Henry Neubaurer, H. Frank Harman, J. William Carson, Emma E. Wagner, Mrs. C. B. Warren,	166	35	115	0	0	115	0	0	0	10	240	2,622	1,400	'94	25,000	0	1,000
" " <i>German</i> ,	Rev. Jos. C. Bobb, Konrad Trupp, Johannes Braun, Henry Neubaurer, H. Frank Harman, J. William Carson, Emma E. Wagner, Mrs. C. B. Warren,	20	0	0	0	0	5	0	0	0	5	32	30	†30	'80	0	0	0
" " <i>German</i> ,	Rev. Jos. C. Bobb, Konrad Trupp, Johannes Braun, Henry Neubaurer, H. Frank Harman, J. William Carson, Emma E. Wagner, Mrs. C. B. Warren,	225	50	33	240	50	30	0	0	1	34	388	1,000	800	1902	*5,000	0	0
" " <i>German</i> ,	Rev. Jos. C. Bobb, Konrad Trupp, Johannes Braun, Henry Neubaurer, H. Frank Harman, J. William Carson, Emma E. Wagner, Mrs. C. B. Warren,	65	0	0	0	0	0	0	0	0	0	0	1,200	1908	*3,000	0	800	
" " <i>German</i> ,	Rev. Jos. C. Bobb, Konrad Trupp, Johannes Braun, Henry Neubaurer, H. Frank Harman, J. William Carson, Emma E. Wagner, Mrs. C. B. Warren,	120	25	3	0	0	0	0	10	0	10	23	900	800	'94	5,000	0	0
" " <i>German</i> ,	Rev. Jos. C. Bobb, Konrad Trupp, Johannes Braun, Henry Neubaurer, H. Frank Harman, J. William Carson, Emma E. Wagner, Mrs. C. B. Warren,	175	51	44	0	25	68	4	15	0	72	228	2,650	1,200	'80	1,500	0	0
" " <i>German</i> ,	Rev. Jos. C. Bobb, Konrad Trupp, Johannes Braun, Henry Neubaurer, H. Frank Harman, J. William Carson, Emma E. Wagner, Mrs. C. B. Warren,	30	0	0	0	5	0	0	6	0	10	21	600	600	1906	1,500	0	0
" " <i>German</i> ,	Rev. Jos. C. Bobb, Konrad Trupp, Johannes Braun, Henry Neubaurer, H. Frank Harman, J. William Carson, Emma E. Wagner, Mrs. C. B. Warren,	355	30	66	21	26	52	19	15	14	25	238	4,892	1,500	'85	7,500	0	0
" " <i>German</i> ,	Rev. Jos. C. Bobb, Konrad Trupp, Johannes Braun, Henry Neubaurer, H. Frank Harman, J. William Carson, Emma E. Wagner, Mrs. C. B. Warren,	50	65	0	0	5	15	0	10	0	22	52	477	†1,000	'89	2,500	0	0
" " <i>German</i> ,	Rev. Jos. C. Bobb, Konrad Trupp, Johannes Braun, Henry Neubaurer, H. Frank Harman, J. William Carson, Emma E. Wagner, Mrs. C. B. Warren,	150	0	17	3	5	10	5	6	3	0	49	1,420	†630	'89	3,000	0	1,000
" " <i>German</i> ,	Rev. Jos. C. Bobb, Konrad Trupp, Johannes Braun, Henry Neubaurer, H. Frank Harman, J. William Carson, Emma E. Wagner, Mrs. C. B. Warren,	140	85	32	0	17	45	0	0	0	25	119	4,120	1,200	'89	18,000	0	1,500
" " <i>German</i> ,	Rev. Jos. C. Bobb, Konrad Trupp, Johannes Braun, Henry Neubaurer, H. Frank Harman, J. William Carson, Emma E. Wagner, Mrs. C. B. Warren,	100	0	30	0	0	38	0	0	0	0	68	2,050	1,500	'90	17,500	0	3,693
" " <i>German</i> ,	Rev. Jos. C. Bobb, Konrad Trupp, Johannes Braun, Henry Neubaurer, H. Frank Harman, J. William Carson, Emma E. Wagner, Mrs. C. B. Warren,	145	28	0	0	0	28	0	4	0	0	32	800	3,850	1904	3,850	0	50
" " <i>German</i> ,	Rev. Jos. C. Bobb, Konrad Trupp, Johannes Braun, Henry Neubaurer, H. Frank Harman, J. William Carson, Emma E. Wagner, Mrs. C. B. Warren,	66	34	0	0	5	0	0	0	0	0	14	475	†650	'92	500	0	250
" " <i>German</i> ,	Rev. Jos. C. Bobb, Konrad Trupp, Johannes Braun, Henry Neubaurer, H. Frank Harman, J. William Carson, Emma E. Wagner, Mrs. C. B. Warren,	64	0	0	0	0	0	0	0	0	0	5	220	†650	1907	5,000	0	1,200
" " <i>German</i> ,	Rev. Jos. C. Bobb, Konrad Trupp, Johannes Braun, Henry Neubaurer, H. Frank Harman, J. William Carson, Emma E. Wagner, Mrs. C. B. Warren,	40	0	0	0	0	21	0	0	0	0	21	220	†650	1907	5,000	0	1,200

† Missionary aid to salary. \* No parsonage.

CHURCHES	CLERKS		MINISTERS		MEMBERS				ADMITTED			REMOVED			BAPT.					
	City or Town	Org.	Name	Name	Ord.	C'd	Ma.	Fe.	To.	Ab.	C.	L.	To.	Di.	L.	R.	To.	Ad.	Inf.	Fam.
Rose Hill,	1907	Mrs. C. C. Towle,	Ralph C. Byers,	'91	'07	7	11	18	0	1	0	1	1	4	1	4	5	1	2	40
Rye,	1902	Miss Kate Weed,	[Martha A. Brokaw, Lic.]	'08	'08	15	19	34	8	3	2	5	0	0	0	1	1	1	0	55
Seibert,	1889	Mrs. Ora Bandy,		'85	'08	13	25	38	2	0	5	5	1	4	0	0	5	0	0	3
Silverton,	1881	Dea. N. C. Maxwell,	Fernando E. Carter,	'05	'07	19	54	73	16	8	13	2	15	1	0	3	4	13	1	32
Steamboat Springs,	1888	Mrs. Jas. L. Worrall,	Arthur T. Evans,	'87	'08	13	28	41	16	9	11	20	0	10	0	0	0	0	0	0
Stratton,	1888	Mrs. Manda Borders,		'86	'08	7	13	20	0	0	0	0	0	0	0	0	0	0	0	150
Sulphur Springs,	1892	Mrs. Sarah Kennedy,	Robert Finley Paxton,	'82	'07	26	55	81	31	3	5	8	0	5	0	5	2	5	0	100
Telluride,	1889	Geo. A. Nicol,	George W. Belsey,	'91	'07	6	9	15	12	1	1	2	0	0	0	0	0	1	0	9
Tellurid,	1894	Mrs. Nellie Mitchell,	Theodore Shafer,	'07	'08	11	21	32	5	1	6	7	0	2	0	2	1	0	18	
Ward,	1904	John C. Worrall,		'07	'08	16	16	32	0	10	0	10	0	0	0	0	0	0	8	
Wellington, 1st,	1905	Johannes Lesser,	Paul Burkhardt,	'07	'08	6	9	15	8	0	0	0	0	5	0	5	0	0	20	
" German,	1888	Mrs. Lizzie Mahannah,	George J. Schmidt,	'07	'08	95	100	195	0	65	0	65	0	0	0	0	0	0	13	
Whitewater,	1904	Emmanuel Roth,																		90
Windsor, German,																				
Yampa,	1902																			

NAME OF STATE ORGANIZATION: COLORADO CONGREGATIONAL ASSOCIATION.

NAMES OF CHURCHES ADDED: Berthoud; Eaton; Longmont, German; Loveland, Zion; Greeley, German; Fort Morgan.

NAME OF CHURCH CHANGED: Amethyst to Crede.

NAMES OF CHURCHES DROPPED: Arriola; Bethune; Burdette; Fairview; Idalia; Leadville; Newcastle, Garfield Creek; Otis; Pueblo, Grove; Red Cliff; Thurman; Tuttle; Waldon; West Eaton.

CHURCHES: Supplied by, — Pastors, 60; licentiates, 6; supplies, 2; vacant, 23. Total, 91.

MINISTERS: Pastors, 61; supplying churches, 2. Total, 63. Without charge, 36. Total number of ministers, 99.

MEMBERSHIP: No. of males, 3,702; No. of females, 6,216. Total, 9,918. Absent, 1,399. Additions, — on confession, 1,019; by letter, 690. Total, 1,709. Removals, — death, 92; dismissal, 449; revision, 286. Total, 827.

CHURCHES	SUNDAY SCHOOL		BENEFICENCE				SALARIES, VALUES, ETC.												
	Place	Superintendent	Mem.	V. P. S. Mem.	Foreign Miss.	Ed'n	Ch. Bdgi.	Home Miss.	A. M. A.	S. S.	Min. Aid	Other	Total	Home Exp.	Salary, etc.	Ch. Erec.	Value of Ch. Prop.	Inv. Funds	Amt. of Debt
Rose Hill,	Mrs. C. C. Towle,		55	0	\$0	\$0	\$7	\$0	\$12	\$0	\$49	\$68	\$180	\$150	\$0	\$0	\$0	\$0	\$0
Rye,	W. A. Rigor,		109	45	8	0	8	16	0	6	0	38	430	†535	1904	1,700	0	0	0
Selbert,	N. H. Sawhill,		90	0	0	0	0	0	0	0	0	0	0	1,500	'81	6,000	0	0	0
Steamboat S.,	W. W. Wilkinson,		60	19	0	0	0	0	0	0	0	0	0	0		0	0	0	0
Stratton,	Mrs. Dr. Jones,		62	12	78	0	2	56	2	0	0	138	1,154	800	'92	600	0	0	0
Sulphur Springs,	Mrs. E. A. Talson,		50	25	5	0	2	0	0	5	0	17	900	250	1908	2,000	0	0	0
Telluride,	F. Henry Janssen,		140	39	0	0	0	0	0	0	0	40	2,750	800	1904	2,000	0	0	0
Trinidad,	Jas. R. Harsch,		116	33	17	3	5	29	4	2	25	89	650	†800	'89	8,000	500	0	0
Ward,	Miss Eva Hubbard,		30	10	0	0	0	0	0	0	3	70	70	'96	2,000	0	0	0	0
Wellington, 1st,	Rufus D. Ward,		65	0	0	0	0	0	0	0	0	0	750	700	1906	†5,500	0	0	0
" German,	Miss Sarah Ireland,		54	15	0	0	0	33	0	2	0	35	10	†160	1905	†1,500	0	0	0
Whitewater,	Konrad Jost,		40	6	20	0	0	13	0	0	0	33	0	0		0	0	0	0
Windsor,	Lee Hampton,		80	25	0	0	6	25	0	0	0	31	0	†850	1906	2,500	0	0	0
Yampa,	Friedrich Rutz,																		

† Missionary aid to salary. \* No parsonage.

BAPTISMS: Adults, 247; infants, 658. FAMILIES: 6,646.

SUNDAY SCHOOLS: Members, 10,618.

YOUNG PEOPLE'S SOCIETIES: Societies, 57; members, 2,320.

CONTRIBUTIONS: No. of churches contributing, 65. Foreign Missions, \$4,635; Education, \$698; Church Building, \$700; Home Missions, \$5,642;

American Missionary Association, \$822; Sunday Schools, \$637; Ministerial Aid, \$206; Other, \$8,887. Total, \$22,227.

HOME EXPENSES: No. of churches reporting, 64; amount, \$127,248.

INCREASE: Members, 1,146; Sunday School members, 1,412; Benevolence, \$6,151; Value of Property, \$21,005; Amount of Debt, \$4,758.

DECREASE: Churches, 8; Home Expense, \$49,364.

For Fifth-Year Statistics see General Summaries.

CONNECTICUT.

GENERAL CONFERENCE OF CONGREGATIONAL CHURCHES OF: Organized Nov. 12, 1867. OFFICERS: Thomas L. Norton, Salisbury, moderator; Rev. Joel S. Ives, Hartford, statistical secretary; Rev. John B. Doolittle, Norton Heights, treasurer. SESSION OF 1909: Torrington, Nov. 9, 10.

CHURCHES	CLERKS		MINISTERS		MEMBERS						ADMITTED			REMOVED			BAPT.				
	City or Town	Org.	Name	Name	Ord.	C'd	Ma.	Fe.	To.	Ab.	C.	L.	To.	Di.	L.	R.	To.	Ad.	Inf.	Fam.	
Abington,		1753 Mrs. Seymour Peal,		Charles W. Burt,	'69	'08	18	32	50	15	6	1	7	1	0	0	0	1	6	1	57
Andover,		1749 Mary E. Hyde,		Andrew J. McLeod,	'70	'08	16	35	51	13	0	0	0	0	0	0	0	1	0	0	65
Ansonia,	<i>German,</i>	1850 Dr. Frank G. Baldwin,		Otto W. Burtner,	'01	'06	150	290	440	47	57	9	66	6	7	6	19	23	21	250	
Ashford,		1894 Fred C. Wickersheim,		Cornelius Richert,	'91	'08	26	34	60	6	3	3	6	2	0	12	14	0	5	40	
Avon,		1718 Abby Richmond,		James B. King,	'84	'08	5	10	15	5	0	0	0	0	1	0	3	0	0	12	
Barkhamsted,		1819 Mrs. W. G. Woodford,		Harry A. G. Abbe,	'02	'09	20	58	78	21	0	0	0	0	3	0	0	6	0	4	
Berlin,		1781 Miss Martha A. Tiffany,		[J. Lott Hartzell, Pres.]	'08	'08	8	25	33	7	1	2	3	0	0	1	1	0	0	30	
Bethany,	<b>R. D. 2,</b>	1775 Francis Denning,		Samuel A. Fiske,	'00	'06	139	229	368	68	17	5	22	5	10	0	15	4	7	225	
Bethel,		1760 Wm. H. Hickok,		Albert T. Steele, i,	'99	'07	218	333	551	50	62	9	71	4	4	0	1	4	0	20	
Bethlehem,		1740 Mrs. Katherine B. Hayes,		Freeman Pettit,	'08	'35	42	77	23	0	3	3	2	3	0	3	4	0	1	45	
Bloomfield,		1738 F. C. Bidwell,		Adam R. Lutz,	'95	'05	47	92	139	20	1	2	3	2	3	2	0	5	0	160	
Bolton,		1725 Adeline N. Loomis,		Cyrus M. Perry,	'65	'98	5	23	28	3	0	0	0	0	0	0	0	0	0	32	
Bozrah,		1739 Charles J. Abell, <sup>a</sup>		Asher H. Wilcox,	'65	'08	28	34	62	18	0	0	0	0	1	0	1	0	0	32	
Branford,		1644 John J. V. Cuninghame,		Theophilus S. Devitt,	'91	'93	136	246	382	50	11	2	13	6	10	0	16	5	2	350	
Bridgeport, 1st,		1695 Herbert Birdseye,		{ Charles R. Palmer, i, em.	'60	'72	138	263	401	74	0	6	6	5	2	0	7	0	4	300	
"	2d,	1830 Frank Hubbard,		{ John De Peu, i,	'85	'97															
"	Black Rock,	1849 Henry F. Bunce,		Henry H. Tweedy, i,	'98	'03	265	496	761	90	12	18	30	11	13	1	25	1	11	600	
"	Park st.,	1868 Arthur M. Marsh,		Henry C. Woodruff, i,	'73	'81	21	47	68	21	2	1	3	3	1	0	4	2	6	60	
"	Olivet,	1870 Frederick A. Parsons,		Gerald H. Beard, i,	'92	'05	219	450	669	64	18	6	24	14	22	3	39	6	12	490	
"	West End,	1887 Charles N. Adams,		Morgan Millar,	'02	'08	146	264	410	50	1	6	7	0	3	0	3	0	6	300	
"	King's Highway,	'94 Albert C. Coates,		W. Irving Maurer,	'08	'07	83	196	279	43	10	10	20	7	4	27	38	5	1	200	
"	<i>Swedish,</i>	1895 John E. Larson,		Pearl E. Mathias, i,	'08	'08	39	92	131	6	12	13	25	1	3	0	4	2	3	100	
"	<i>Italian,</i>	1903 Joseph Pavone,		Isak Høyen,	'97	'06	39	52	91	8	4	3	7	0	11	4	15	0	8	25	
Bridgewater,		1809 Henry C. Sanford,		Canio Correta,	'03	'02	37	12	49	8	4	3	7	0	1	6	8	0	6	45	
Bristol,		1747 Henry B. Wilcox,		[Harry Davenport, Pres.]	'04	'07	27	47	74	13	5	3	8	3	0	0	3	5	0	46	
"	<i>Swedish,</i>	1890 August Wiberg,		Calvin B. Moody, i,	'80	'03	226	391	617	66	17	11	28	5	4	11	20	4	6	260	
Broad Brook,		1851 Harriet A. Middleton, <sup>b</sup>		[P. Robert Blomstrann, Lic.]	'08	'14	22	36	60	10	2	12	0	2	0	2	0	2	1	16	
Brookfield Center,		1757 Miss W. Skidmore,		Irving A. Burnap,	'92	'04	29	86	115	32	5	2	7	1	0	0	1	19	140		
Brooklyn,		1734 Wm. R. Thurber,		Harry S. Martin,	'08	'07	43	84	127	15	8	5	13	3	4	0	1	4	1	89	
Burlington, <sup>c</sup>		1731 Chas. G. Strickland, <sup>d</sup>		George W. Clark,	'00	'01	25	52	77	15	0	3	3	0	0	1	0	0	0	50	
Canaan, Pilgrim,		1783 George W. Henry,		[William F. Tyler, Lic.]	'74	'05	17	37	54	12	0	0	0	0	0	0	0	1	0	50	
Canterbury,		1887 John S. Reed,		Edward G. Stone,	'98	'02	38	86	124	19	0	0	0	2	7	0	0	1	0	2	
Canton Center,		1711 Rev. Almon T. Boland,		Almon T. Boland,	'07	'05	16	31	47	12	1	2	3	1	1	0	2	0	6	100	
"		1750 George W. Lamplier,		(Charles H. Stevens,	'81	'09	50	90	140	14	14	5	0	5	4	0	7	0	0	70	

<sup>a</sup> Unionville, R. D. 2.

<sup>b</sup> South Manchester, R. D. 1.

<sup>c</sup> Glastonbury, R. D. 1.

<sup>d</sup> Norwich Town, R. D. 9.

<sup>e</sup> Melrose.

CHURCHES	SUNDAY SCHOOL		BENEFICENCE										SALARIES, VALUES, ETC.						
	Place	Superintendent	Members	Young People's Societies, Mem.	Foreign Missions	Education	Church Bldg.	Home Missions	Am. Miss. Association	Comp. S. and Pub. Soc	Minister's Aid	Other Charities	Total	Home Expenditure	Salary, etc.	Date Erection of Church	Value Church Property	Investment Funds	Amt. of Debt
Abington,		Edward Peal, Elliotts,	72	48	\$10	\$0	\$9	\$6	\$8	\$0	\$11	\$50	\$725	\$600	1753	\$4,000	\$2,100	\$0	
Andover,		Charles L. Backus,	70	49	30	0	8	5	5	0	18	99	900	650	'33	5,200	7,000	0	
Ansonia,		Herman A. Strong,	274	137	246	0	27	0	52	41	244	645	5,324	1,900	'65	41,000	0	0	
<i>German,</i>		Rev. Cornelius Richert,	60	14	6	0	8	0	13	0	1	28	650	7600	'99	6,000	0	600	
Ashford,			60	14	6	0	0	0	5	0	0	5	0	7250	'90	2,500	531	0	
Avon,		Miss Minnie I. Cowles,	47	0	0	0	0	0	28	0	0	25	1,100	650	650	9,300	4,000	0	
Barkhamsted,		Mrs. Burton Tiffany,	45	0	15	0	0	0	6	0	0	21	350	7500	'45	2,600	7,000	0	
Berlin,		Frank L. Wilcox,	281	86	277	34	32	31	210	27	95	803	2,914	1,200	'52	36,000	3,000	0	
Bethany,		Clifton D. Rosh,	25	0	0	0	0	0	5	0	0	5	423	3362	'32	2,000	8,000	0	
Bethel,		George E. Starr,	458	108	114	7	0	64	45	17	312	579	674	1,500	'60	6,500	8,600	0	
Bethlehem,		Samuel A. Whitteley,	72	11	28	6	7	14	25	7	21	146	674	900	'36	6,500	8,600	0	
Bloomfield,		Nathan F. Miller,	265	74	26	20	8	22	22	15	653	804	2,159	4,400	'48	4,400	1,200	0	
Bolton,		J. Wesson Phelps,	35	0	5	0	2	4	13	0	2	28	430	7500	'43	6,000	3,500	0	
Bozrah,		Wm. F. Herrick,	35	19	11	0	0	0	0	0	3	14	350	260	'43	6,000	20,000	0	
Branford,		Herbert E. Thatcher,	354	79	265	12	36	32	89	45	358	849	3,911	1,600	'43	47,000	30,000	0	
Bridgewater, 1st,		Frank H. Riley,	120	0	523	37	33	30	184	63	171	1,569	8,291	3,000	'50	122,500	10,050	0	
" 2d,		Rev. R. G. Higinbotham,	350	143	494	62	122	746	418	70	85	3,679	12,981	3,500	'60	60,000	5,163	0	
" Black Rock,		John N. Fancher,	186	58	125	14	14	57	37	27	14	137	425	1,200	'90	10,000	2,500	0	
" Park st.,		William E. Phillips,	522	45	637	6	0	0	17	5	0	211	7,037	2,500	'71	53,000	0	1,200	
" Olivet,		Dr. F. L. Smith,	380	30	107	6	6	15	7	8	59	200	5,150	1,500	'92	54,000	0	1,000	
" West End,		Walter S. Hurlburt,	260	66	102	6	6	16	11	8	1	74	2,460	1,000	'93	6,000	0	3,950	
" <i>Swedish,</i>		E. D. Beach,	170	49	29	3	6	6	16	4	0	225	1,200	7900	'97	6,500	0	0	
" <i>Italian,</i>		Martin Moller,	92	54	0	0	0	0	4	0	0	28	221	11,000	1903	*1,500	0	0	
Bridgewater,		Rev. Canio Correta,	98	25	40	5	4	35	6	14	6	116	873	600	'07	22,000	4,000	0	
Bristol,		William H. Marsh,	363	43	1,115	96	138	646	172	55	94	2,351	5,377	2,000	'32	50,000	4,000	0	
" <i>Swedish,</i>		William T. Yahnig,	37	15	0	3	0	3	0	0	0	41	600	7342	'96	4,000	0	0	
" <i>Swedish,</i>		Emil Carlson,	177	77	9	0	0	0	9	0	0	29	1,439	900	'93	11,800	4,000	0	
Broad Brook,		Benjamin Armitage,	133	44	101	34	7	91	42	7	23	412	5,574	1,000	'54	10,300	8,750	0	
Brookfield,		Gerald B. Curtis,	43	0	75	3	15	89	22	7	8	219	813	600	'32	6,000	1,900	0	
Brooklyn,		Fred Lawton,	65	0	10	0	0	10	18	0	15	53	729	550	'67	6,500	6,089	0	
Buckingham,		William A. Hills,	82	24	41	4	3	24	11	7	5	108	525	7600	'08	5,500	3,300	0	
Burlington,		Benjamin B. Hinman,	123	28	163	19	20	71	33	13	21	66	1,400	1,000	'88	11,000	100	0	
Canaan,		Rev. E. C. Gillette,	60	32	3	0	9	4	10	11	4	76	385	7575	'04	3,300	4,195	0	
Canterbury,		Mrs. James Lathrop, <sup>a</sup>	121	56	67	0	10	17	10	8	8	153	762	600	'14	5,000	500	0	
Canton,		Harold Humphrey,																	0

† Missionary aid to salary. \* No parsonage.

<sup>a</sup> South Canterbury.

CHURCHES		CLERKS		MINISTERS		Ord.		MEMBERS				ADMITTED			REMOVED			BAPT.		
City or Town	Org.	Name	Name	Ord.	C'd	Ma.	Fe.	To.	Ab.	C.	L.	To.	Di.	L.	R.	To.	Ad.	Inf.	Fam.	
Centerbrook,	1725	Jerome W. Bushnell,	William B. Hubbard,	'81	'07	21	49	70	15	1	0	0	0	1	0	2	0	0	3	70
Central Village,	1846	Charles A. Byles,	[Ray E. Butterfield, Lic.]	'08		30	50	70	32	1	0	0	1	1	2	0	0	0	3	82
Chaplin,	1810	Andrew M. Grant, <sup>a</sup>		'02		31	66	97	19	0	1	1	1	0	0	1	0	0	1	70
Cheshire,	1742	Edwin R. Brown,	Carl Stackman,	'83	'06	91	164	255	38	4	2	6	4	4	0	8	3	0	175	
Chester,	1742	Edwin G. Smith,	Edward O. Dyer,	'04	'07	85	167	252	52	2	7	9	1	6	0	7	0	1	180	
Clinton,	1667	Ezra E. Post,	Ernest F. McGregor,	'77	'96	44	118	162	34	2	5	3	7	4	0	14	1	3	94	
Colechester,	1703	William S. Curtis,	Edmond C. Ingalls, i.	'79	'01	14	31	45	14	1	2	3	0	6	0	6	1	0	220	
Colebrook,	1795	J. W. R. Allen, <sup>b</sup>	William Hedges,	'85	'85	137	232	369	72	5	2	7	8	3	0	11	0	0	50	
Colebrook,	1832	Emerson A. Hough,	Charles E. Cooledge,	'99	'08	40	66	106	0	30	0	30	1	0	1	2	0	0	2	
Columbia,	1887	Fred R. Widen,	B. Otto Johnson,	'09	'09	55	90	145	25	2	3	5	2	0	0	2	0	0	120	
Cornwall,	1720	Wm. A. Collins, jr.,	[W. H. Harris, Meth.]	'71	'88	26	67	93	22	2	0	2	1	1	0	2	1	1	70	
"	1740	John E. Calhoun,	Edward C. Starr,	'74	'05	68	105	173	40	19	3	22	5	11	0	16	5	3	75	
"	1782	Miner P. Rogers,	Charles N. Fitch, i.	'85	'03	21	56	77	17	6	4	10	2	1	0	3	5	0	95	
Coventry, <sup>2d</sup>	1745	Andrew Kingsbury,	Harry C. McKnight,	'96	'09	21	24	44	59	0	1	1	3	9	0	12	0	8	135	
Cromwell,	1715	Thomas W. Beaumont,	John M. Henrikson,	'94	'03	237	580	817	92	3	13	16	6	17	0	23	2	12	750	
"	1696	C. Edmund Mason,	{ Harry C. Meserve, i. Henry H. Morse, assoc.	'88	'07	14	27	41	1	9	0	9	0	0	0	0	0	0	7	
Danbury,	1893	Charles J. Larson,	[Algoth Ohlson, Lic.]	'80	'05	97	234	331	61	1	5	6	7	1	0	14	1	3	250	
"	1801	Sara M. Burlingame,	Clarence H. Barber, i.	'86	'09	59	113	172	18	0	3	3	3	1	0	2	0	1	100	
Darien,	1744	Albert H. Scofield,	Herbert S. Brown, i.	'81	'09	22	59	81	24	7	0	7	2	0	1	3	7	0	80	
Dayville,	1849	Clara B. Stokes,	William J. Reynolds,	'78	'07	40	107	147	36	0	6	6	3	1	0	6	0	0	150	
Deep River,	1834	R. L. Selden,	Nathan T. Dyer,	'07	'11	18	29	0	3	0	3	0	3	1	0	0	0	0	12	
"	1890	Eric O. Strom,	[Otto E. Edwards, Lic.]	'91	'05	68	147	274	41	23	1	24	3	3	0	6	5	17	165	
Derby, <sup>1st</sup> ,	1678	Henry M. Bradley, jr.,	[Elmer E. Burtner, Lic.]	'06	'06	35	80	115	14	4	0	6	4	0	0	0	0	2	73	
"	1846	Rev. W. H. Alexander,	William H. Alexander,	'77	'01	33	80	113	14	25	4	29	1	2	0	3	20	0	71	
"	1711	Mrs. Caroline G. Newton,	Chester H. Sweet,	'84	'08	24	34	58	4	0	1	1	0	3	7	10	0	0	41	
Durham,	1769	A. A. Lawrence,	Charles W. Hanna, i.	'78	'02	33	86	119	41	9	0	9	2	3	2	7	9	4	70	
East Canaan,	1778	Henry Trowbridge,	James B. King,	'78	'92	33	86	119	41	9	0	9	2	3	2	7	9	4	70	
Eastford,	1737	Benjamin P. Clark,	Francis Parker,	'07	'07	65	187	252	48	19	7	26	4	7	0	1	3	0	75	
East Granby,	1704	Eugene W. Chaffee, <sup>d</sup>	Hugh E. Brown, i.	'98	'07	134	281	415	86	38	20	58	8	1	0	9	17	22	175	
East Haddam,	1748	Albert W. Sexton,	William C. Prentiss, i.	'04	'08	41	108	149	5	3	2	5	2	3	0	3	1	0	50	
East Hampton,	1699	Harry D. Olmsted,	Benjamin A. Kernan,	'66	'08	5	17	22	7	0	2	2	2	2	0	3	0	0	50	
East Hartford, <sup>1st</sup> ,	1877	F. Howard Ensign, <sup>e</sup>	Henry A. Dean,	'80	'80	121	228	349	26	34	13	47	8	3	0	11	13	12	245	
"	1868	Mrs. Edward E. Emmons,	Daniel J. Clark, i.	'00	'04	13	25	38	4	10	0	0	0	0	0	0	0	0	28	
East Haven,	1711	Asa L. Fabrique, <sup>aa</sup>	Charles J. Clark, i.	'90	'92	15	38	53	6	2	0	2	1	0	2	2	0	1	30	
"	1893	Mary M. Irwin, <sup>bb</sup>	Charles Page, i.	'99	'00	29	58	87	28	2	2	4	1	0	0	0	1	1	0	
East Norwalk, <i>Swedish</i> ,	1890	Andrew Aronson,	John L. Maddox,	'85	'92	60	101	161	12	6	2	8	4	3	0	7	0	0	70	
Easton, <i>Westport</i> , R. D. 11, <sup>cc</sup>	1763	Samuel B. Turney,	William F. English, i.																	
East Windsor,	1754	Geo. S. Phelps, <sup>cc</sup>	William F. English, i.																	

<sup>a</sup> Mansfield Center. <sup>b</sup> Winsted, R. D. <sup>c</sup> Rockville, R. D. 2. <sup>d</sup> Moodus. <sup>e</sup> Silver Lane. <sup>aa</sup> New Haven. <sup>bb</sup> E. Haven, R. D. <sup>cc</sup> Warehouse Point.



CHURCHES	SUNDAY SCHOOL		BENEFICENCE											SALARIES, VALUES, ETC.						
	Place	Superintendent	Mem.	V. P. S. Mem.	Foreign Miss.	Ed'n Bdg	Ch. Bdg	Home Miss.	A. M. A.	S. S.	Min. Aid	Other	Total	Home Exp.	Salary, etc.	Ch. Value of Erec. Ch. Prop.	Inv. Funds	Amt. of Debt		
Centerbrook,	Walton C. Griswold,		110	39	\$53	\$11	\$3	\$15	\$59	\$10	\$0	\$0	\$151	\$1,125	\$800	1792	\$6,100	\$8,729	\$1,800	
Central Village,	Mrs. George R. Bliven,		77	0	26	0	0	0	0	0	0	0	26	754	780	46	\$8,000		0	
Chaplin,	Frank W. Martin, <sup>a</sup>		47	45	28	5	4	6	9	6	6	12	77	902	600	74	5,500	5,835	0	
Cheshire,	Samuel A. Hale, <sup>b</sup>		162	67	185	19	15	68	104	20	28	277	716	1,912	1,100	127	15,000	5,774	0	
Chester,	Joseph H. Wilcox,		229	83	121	8	8	111	51	29	9	440	777	3,149	1,000	46	10,500	5,100	0	
Cinton,	Z. Silas Wellman,		163	64	105	13	14	44	41	13	14	283	2,214	1,000	37	14,200	5,200	620		
Colchester,	Edward T. Bunyan,		151	34	171	38	16	142	30	4	25	66	492	1,539	1,000	41	14,000	600	0	
Colebrook,	Wm. P. Lawrence, <sup>c</sup>		35	19	105	0	0	18	5	9	0	13	150	800	600	42	5,000	5,300	0	
Collinsville,	M. S. Neal,		243	75	200	10	16	144	30	22	12	183	617	1,800	1,200	57	18,500	0	0	
"	Carl J. Johnson,		113	40	0	5	20	36	0	95	45	201	900	780	93	4,400		150	0	
Columbia,	A. A. Latham,		140	54	143	6	15	33	15	17	3	33	265	1,023	700	32	7,300	6,000	0	
Cornwall,	Rev. E. C. Starr,		72	0	605	30	85	331	242	42	15	73	1,423	1,085	800	41	7,000	10,035	0	
"	Charles W. Hart,		167	34	104	0	18	62	42	20	20	155	421	1,375	800	26	9,000	450	150	
Coventry,	Andrew Kingsbury,		130	45	47	0	4	16	13	9	3	123	874	650	46	9,200	7,485	0	0	
Cromwell,	George S. Butler,		214	46	383	51	31	149	148	124	1	104	991	4,539	900	40	12,000	4,100	0	
"	John Olson,		150	18	0	0	0	0	0	0	0	59	721	660		5,000		0	0	
Danbury,	Rev. Henry H. Morse,		510	126	209	17	52	245	37	35	59	297	951	68,818	22,700	1908	70,932	8,700	0	
"	Charles Wilson,		35	37	0	0	0	5	8	0	0	16	29	8,450	1,500	1908	8,000		0	
Danielson,	Percy Hatch,		278	53	167	25	20	247	40	37	22	61	619	3,000	1,500	55	26,000	8,427	0	
Darien,	Dr. Milton F. Smith,		157	62	106	12	0	85	118	0	45	80	446	2,400	1,500	37	13,500	3,800	500	
Dayville,	Frank J. Burnett,		60	41	4	0	0	0	3	2	0	9	650	400	49	6,000	0	0	0	
Deep River,	Horace P. Denison,		176	87	67	0	0	0	20	0	0	36	123	1,621	800	34	7,200	2,600	200	
"	Eric O. Strom,		33	0	0	0	0	3	0	0	0	19	25	392	4330	92	*2,410	0	0	
Derby, 1st,	Newell J. Bailey,		182	159	154	11	19	41	48	20	10	161	464	2,815	1,100	20	23,100	9,778	0	
"	Miss Grace Child,		108	0	53	10	17	49	21	10	34	414	608	3,100	1,500	45	40,000	1,000	0	
Durham,	Arthur S. Newton,		120	40	93	0	0	28	105	15	0	43	284	1,837	800	47	6,800	7,700	0	
East Canaan,	Edward S. Roberts,		192	28	349	0	0	6	28	0	3	68	454	1,030	800	23	6,750	2,450	0	
Eastford,	Gilbert S. Dean,		51	25	11	0	4	5	7	5	0	1	33	750	500	29	8,100	7,000	0	
East Granby,	Lucy M. Griffin,		25	0	8	0	3	5	3	2	0	1	700	600	30	5,000	2,100	0	0	
East Haddam,	Frank B. Boardman, <sup>d</sup>		76	33	73	1	32	81	103	15	9	22	346	1,434	1,000	1794	7,000	23,500	0	
East Hampton,	Robert A. Beckwith,		278	42	143	11	15	40	33	8	14	135	399	2,578	1,200	53	9,800	6,407	0	
F. Hartford, 1st,	Harry E. Page, <sup>e</sup>		572	76	77	21	18	71	344	27	0	67	625	4,047	1,400	36	26,000	7,872	500	
"	Clifford F. Brewer, <sup>aa</sup>		144	37	10	10	10	10	10	0	0	60	60	1,163	750	77	7,800	1,100	100	
South,	Mrs. Charles Hine,		25	0	9	0	0	10	0	0	0	1	20	782	4500	01	5,000	1,900	0	
East Hartland,	John Scoville,		289	84	269	19	9	18	178	11	16	15	535	2,800	1,300	1774	36,010	13,000	0	
East Haven,	Samuel E. Prout, <sup>bb</sup>		48	16	7	0	250	3	0	0	4	7	275	177	150	77	*1,000	0	0	
Foxon,	Rev. C. J. Valhstrom,		42	21	53	9	7	74	1	3	0	20	127	660	600	91	*2,200	0	0	
East Norwalk,	Joseph B. Hill,		90	0	10	5	5	10	5	0	0	0	35	600	600	35	*5,000	4,600	0	
Easton,	Wm. W. Thompson, <sup>cc</sup>		127	31	189	9	10	66	74	20	9	30	407	1,9561	1,000	02	11,000	7,608	0	
East Windsor,																				

<sup>a</sup> Clark's Corners. <sup>b</sup> West Cheshire. <sup>c</sup> Winsted, R. D. <sup>d</sup> Moodus. <sup>e</sup> Hartford, Box 1262. <sup>aa</sup> Silver Lane. <sup>bb</sup> E. Haven, R. D. <sup>cc</sup> Warehouse Point. <sup>†</sup> Associate pastor's salary, \$1,500. <sup>‡</sup> Missionary aid to salary. <sup>\*</sup> No parsonage.



CHURCHES	SUNDAY SCHOOL				BENEFICENCE							SALARIES, VALUES, ETC.						
	Place	Superintendent	Y. P. S.		Ch. Ed'n	Ch. Miss.	Home Miss.	A. M. A.	S. S.	Min. Aid	Other	Total	Home Exp.	Salary, etc.	Ch. Value of Funds			Amt. of Debt
			Mem.	Mem.											Inv. Funds	Ch. Prop.	Inv. Funds	
East Woodstock,	Walter E. Hammond,	55	0	\$9	\$5	\$10	\$25	\$0	\$0	\$18	\$134	\$592	\$500	'32	\$6,000	\$4,000	\$200	
Ellington,	John T. McKnight,	203	52	15	19	101	183	32	27	68	640	1,750	900	'68	28,000	0	0	
Ellsworth,	Rev. E. W. Page,	46	10	7	7	28	8	7	8	66	162	650	550	'48	3,200	7,250	0	
Enfield,	Harry O. Smith,	155	34	118	19	181	106	15	10	110	832	2,232	1,200	'48	18,000	6,600	0	
Essex,	Edwin T. Pratt,	128	0	58	15	64	26	15	15	80	278	1,404	900	'53	13,000	0	0	
Exeter,	John Clarke <sup>a</sup> ,	40	0	7	7	29	8	3	7	4	86	415	450	'44	4,000	1,100	0	
Fairfield,	J. Elting Deyve,	189	43	31	64	825	120	50	123	1,748	3,178	3,915	1,800	'92	80,000	14,000	0	
Falls Village,	Arthur F. Gibbs,	45	0	0	0	0	0	0	0	0	5	2,075	400	'59	66,150	10,500	0	
Framington,	A. W. Hart,	155	41	34	34	471	102	44	26	75	1,019	3,610	1,600	1777	50,000	13,735	0	
Franklin,	Louis H. Smith,	70	12	33	2	6	7	15	0	2	75	1,018	650	'62	5,500	10,000	0	
Georgetown,	M. Burr Mills,	78	0	31	0	31	0	0	0	0	62	1,555	1,000	1901	28,625	10,000	0	
" <i>Sweetish</i> ,	Gustaf Wahlquist,	81	31	0	0	0	0	0	0	30	44	979	4600	'89	*1,550	6	250	
Gilead,	John E. Ellis,	45	28	0	0	9	11	0	0	18	56	400	400	'38	4,000	0	0	
Glastonbury,	Samuel H. Williams,	347	135	759	33	88	496	100	75	41	173	1,765	1,600	'67	33,000	7,300	0	
Goshen,	James P. Vaill <sup>b</sup> ,	125	43	131	0	3	72	151	22	7	38	424	1,730	1,000	'92	11,800	30,000	0
" (Lebanon),	Wm. H. Geer,	109	39	83	0	7	88	16	8	0	1	208	677	500	'99	8,300	5,500	0
Granby, Ist,	Warren Wilcox,	37	23	12	2	2	7	5	1	6	36	600	550	'34	6,000	0	0	
" South,	Wm. R. Messenger,	80	23	85	0	0	0	0	0	100	235	1,675	800	'69	7,500	1,900	0	
" <i>Suzel</i> ,	Eric Anderson, <sup>c</sup>	34	0	0	0	0	0	0	0	0	4	355	480	1903	2,400	0	200	
Greenfield Hill,	George H. Mervin,	165	37	19	2	5	25	16	7	3	80	1,463	900	'55	13,000	9,850	240	
Green's Farms,	J. Frank Flwood,	117	43	181	0	9	20	25	31	5	343	2,200	1,200	'50	*10,000	11,000	0	
Greenwich, Ist,	Rev. D. C. Eggleston,	140	0	75	49	10	62	56	15	0	95	362	3,008	1,200	'96	27,000	40,000	0
" 2d,	Charles N. Mead,	350	65	899	102	85	1,030	287	126	67	341	2,937	3,004	3,000	'56	85,000	9,600	0
" Stanwiel,	Fletcher W. Smith, <sup>d</sup>	75	36	46	0	10	0	9	22	150	94	331	1,472	800	'04	6,300	6,000	0
" N. Greenwich,	Elbert N. Ferris, R. D. 27,	101	40	100	3	4	17	25	9	3	7	188	1,500	1,000	'96	11,200	7,722	0
" Mianus,	William J. Moxley,	85	20	3	0	0	0	0	0	0	20	718	4700	1903	*1,000	0	0	
Griswold,	Edw. A. Geer,	80	33	37	8	9	25	17	12	11	2	121	787	685	'36	6,000	8,800	0
Groton,	Carlos W. Allyn,	220	68	94	3	17	38	34	6	0	126	318	1,300	1901	*40,000	5,250	0	
Guilford, Ist,	Frank P. Knowles,	240	29	154	7	21	125	93	10	0	53	463	2,490	1,000	'26	14,000	6,850	250
" 3d,	Clifford F. Bishop,	229	37	46	5	5	25	32	12	5	84	214	1,950	1,200	'45	*10,000	1,700	0
Haddam,	Rolin U. Tyler, <sup>aa</sup>	110	26	96	0	0	25	25	2	5	77	236	769	620	'47	6,000	6,623	0
Haddam Neck,	Mrs. Merrill Shepherd,	30	0	0	0	0	0	0	0	0	0	465	450	'74	7,000	5,000	400	
Hadlyme,	Mrs. Hurvey M. Luther,	81	38	31	0	4	12	13	6	0	0	62	709	600	'40	4,015	5,780	600
Hampton,	Henry Clapp, R. D. 2,	60	26	14	4	14	23	30	7	1	7	153	636	520	1723	*6,600	1,650	0
Hanover,	Alison B. Ladd, <sup>bb</sup>	115	23	83	8	7	24	14	11	6	12	165	1,030	700	'47	6,500	3,750	139
Hartford, Ist,	Oscar A. Phelps,	473	80	3,887	374	360	2,033	1035	314	570	6,877	14,970	46,308	5,000	'07	60,000	50,000	10,000
" 2d,	Rev. E. P. Parker,	175	100	400	0	0	400	100	0	50	817	1,767	9,908	5,100	'20	60,000	38,000	7,434
" Park,	H. Leonard Beadle,	220	57	374	108	65	538	222	22	56	290	1,675	8,288	2,500	'66	*10,000	88,000	0
" 4th,	Louis H. Koehler,	1332	80	308	13	24	202	44	11	30	439	1,071	9,939	2,500	'50	91,500	0	6,500
" Talcottst.,	Rev. R. T. Wheeler,	135	30	0	0	0	5	5	0	15	1	1,742	4800	1907	27,500	11,115	13,500	

Tylerville, as

Jewett City, R. D. 1.

Cos Cob, R. D. 28.

West Goshen.

Southwick, Mass.

No parsonage.

Missionary aid to salary.

CHURCHES			CLERKS			MINISTERS				MEMBERS						ADMITTED			REMOVED			BAPT.		
City or Town	Org.	Name	Org.	Name	Ord.	C'd	Ma.	Fe.	To.	Ab.	C.	L.	To.	Di.	L.	R.	To.	Ad.	Inf.	Fam.				
Hartford,	Farmington av.,	1852 Francis N. Allen,	'78	W. DeLoss Love, i.	'78	'85	211	296	507	40	2	16	18	11	5	0	16	0	1	394				
"	Asylum Hill,	'1865 Edward M. Ney,	'63	Joseph H. Twitchell, i.	'63	'65	308	464	772	125	18	11	29	13	16	0	29	0	5	384				
"	Winslow av.,	1870 Walter G. Camp,	'92	Harry E. Peabody, i.	'92	'99	167	424	661	45	21	18	39	5	14	0	19	4	10	430				
"	Wethersf'd av.,	1873 Charles A. Relyea,	'04	Rodney W. Roundy, i.	'04	'07	135	227	362	45	50	25	75	1	19	9	29	18	28	400				
"	Zion, Swedish,	1889 Gustaf A. Lindell,	'99	Carl M. Ahlberg,	'99	'07	85	127	212	20	17	9	26	1	5	3	9	0	8	27				
"	Danish,	1893 Gregers P. Jensen,	'05	Gabriel Nelson,	'05	'04	22	32	54	0	3	0	3	0	0	0	0	0	0	25				
"	Pilgrim,	1894 John Burgess,	'99	Pietro F. Vodola,	'99	'06	32	11	43	2	18	0	18	0	0	0	10	0	8	125				
"	Italian,	1903 William H. Wilson,	'03	Benjamin P. Capshaw,	'03	'07	50	71	121	32	6	0	6	4	4	0	0	8	0	5				
Hawrington,		1738 James H. Jagger,	'93	William J. Tate,	'93	'99	87	143	230	42	0	0	0	3	2	0	2	0	0	63				
Hebron,		1844 Rev. W. J. Tate,	'85	Frederick A. Holden,	'85	'03	26	54	80	6	10	1	11	5	0	0	6	0	3	120				
Higganum,		1724 Frank H. Wells,	'86	Enoch H. Burt,	'86	'98	19	85	104	11	5	1	6	0	0	0	0	0	0	100				
Huntington,		1898 Samuel F. Parnelet,	'79	Otto E. Edwards, Lic.]	'79	'08	12	24	36	2	4	0	4	0	0	0	0	0	0	4				
Ivoryton,		1825 C. August Johnson,	'92	William H. Gane,	'92	'09	98	75	173	52	7	2	9	4	2	0	6	0	7	82				
Jewett City,		1892 George A. Haskell,	'09	Carleton Hazen,	'09	'09	52	93	145	40	0	3	3	1	4	0	5	0	0	90				
Kensington,		1712 Sidney N. Cowles,	'08	Clarence H. Perry,	'08	'05	34	54	88	32	5	2	7	2	1	0	3	5	0	58				
Kent,		1738 Cyrus D. Everts,	'09	Charles S. Bodwell,	'09	'09	59	101	160	23	1	0	1	0	0	3	2	5	1	4				
Killingworth,		1700 Edwin L. Danielson, m. b., e	'90	Eugene B. Smith, Lic.]	'90	'08	39	50	89	32	7	2	9	3	1	0	4	0	0	91				
Lebanon,		1810 Isaac G. Geer,	'76	William F. White,	'76	'95	69	167	236	32	1	3	4	1	5	1	10	0	2	146				
Ledyard,	Norwich, R. D. 6,	1723 Frank E. Hyde,	'07	John Hutchins, i.	'07	'08	15	53	68	17	4	1	5	1	0	0	3	4	1	15				
Lisbon,	Norwich, R. D. 4,	1725 J. Raymond Warren,	'08	Leroy C. Fatch,	'08	'08	20	26	15	0	0	0	0	0	0	2	0	2	0	12				
Litchfield,		1746 J. Ely Beebe,	'02	John L. Dickson, Meth.]	'02	'05	82	168	250	45	3	6	6	3	6	3	0	9	1	2				
Lyme,	Grassy Hill,	1707 George C. Field,	'94	Charles N. Lovell,	'94	'07	37	74	111	35	0	10	10	5	0	2	7	0	0	220				
Madison,		1851 Henry A. Slater,	'95	Walter E. Lamphear,	'95	'07	38	52	90	31	2	1	3	2	2	0	4	1	0	50				
Manchester, North,		1710 Henry S. Brown, <sup>d</sup>	'96	Oren D. Fisher,	'96	'05	16	31	47	12	1	0	1	0	1	0	1	0	2	50				
Mansfield, 1st, M. Center,		1744 Edwina M. Whitney,	'97	Sarkis A. Apralian,	'97	'02	313	648	961	122	75	27	102	13	20	0	33	28	11	640				
Marlboro,		1749 John Lord, <sup>e</sup>	'05	Albert J. Lord, i.	'05	'08	138	296	434	47	33	12	45	3	14	0	17	2	11	325				
Meriden, 1st,		1729 Albert H. Wilcox,	'07	Dubois H. Lous, i.	'07	'07	32	61	93	26	11	3	14	3	1	2	6	8	3	65				
Center,		1796 Mrs. Bessie W. Bronson,	'02	Arthur E. Westenberg,	'02	'07	45	76	121	21	19	12	31	0	2	0	2	7	4	65				
Middlebury,		1744 Rev. Wm. T. Allison,	'73	William T. Allison,	'73	'08	24	42	66	25	0	2	2	4	0	1	5	0	1	50				
Middlefield,		1885 Dr. Geo. N. Lawson,	'69	Truman D. Childs,	'69	'69	184	402	586	70	7	8	15	10	3	23	4	18	359					
Middle Fladdam,		1668 Daniel T. Haines,	'85	Azel W. Hazen, i.	'85	'95	150	312	462	77	8	7	15	8	7	0	15	3	13	267				
Middletown, 1st,		1747 Seth H. Butler,	'72	Frederiek W. Greene, i.	'72	'85	48	79	127	10	11	1	12	2	0	0	2	1	0	88				
"	South,	1773 Rev. D. B. Hubbard,	'04	David B. Hubbard,	'04	'04	18	22	40	3	0	0	0	0	5	0	0	5	0	35				
"	3d,	1893 Gustaf Waller,	'94	Adolph Liljengren,	'94	'07	133	311	444	79	38	19	57	10	8	0	18	17	9	320				
Milford, 1st,		1639 David L. Clarke,	'03	Frederiek A. Sumner,	'03	'03	86	184	270	20	1	4	5	3	2	5	10	4	140					
"	Plymouth,	1741 Richard R. Hepburn,		Howard C. Meserve, i.																				

<sup>e</sup> East Hampton, R. D.<sup>d</sup> Willimantic.<sup>e</sup> R. D. 1.<sup>a</sup> Torrington, R. D. 2.<sup>b</sup> Madison, R. D. 2.

CHURCHES		SUNDAY SCHOOL						BENEFICENCE							SALARIES, VALUES, ETC.			
Place	Superintendent	Mem.	V. P. S. Mem.	Foreign Miss.	Ed'n Bdg	Ch. Bdg	Home Miss.	A. M. A.	S. S. A.	Min. Aid	Other	Total	Home Exp.	Salary, etc.	Ch. Erec.	Value of Inv. Funds	Am't of Debt	
H'd, Farm'n av.,	Frederick H. Forbes,	354	118	\$367	\$41,862	\$620	\$46	\$39	\$33	\$75.4	\$1,962	\$1,962	\$7,072	\$3,000	'99	\$133,200	\$6,000	\$0
" Asylum Hill,	Rev. J. H. Twitchell,	269	0	2,388	3410	31	1,594	195	57	209	5,682	13,589	5,355	2,000	'72	70,000	0	0
" Windsor av.,	B. Norman Strong,	448	48	487	16	20	205	130	36	27	315	1,236	3,000	1,600	'75	*10,000	0	1,220
" Wethers'fd av.	Calvin C. McCray,	532	130	111	3	21	34	16	8	5	105	303	2,314	1,080	'90	*11,308	0	600
" Zion,	Gustaf A. Lindell,	133	75	0	0	0	15	90	0	5	310	420	835	'720	1906	*7,500	0	3,200
" Danish,	Rev. Gabriel Nelson,	90	0	110	0	6	10	25	25	76	0	252	1,309	'1,200	'97	*7,500	0	0
" Pilgrim,	Oliver W. Tule,	110	0	0	0	0	0	0	0	0	0	17	1,500	'900	0	0	0	0
" Italian,	Mrs. Pietro F. Vordola,	52	40	0	0	0	4	0	0	0	0	4	150	'900	0	0	0	0
Harwinton,	Arthur Hunt,	86	26	60	4	6	30	21	12	2	15	150	655	500	'08	25,000	2,240	0
Hebron,	W. Clifford Robinson, <sup>a</sup>	97	60	18	0	0	21	0	0	20	59	528	400	'82	8,000	2,236	0	0
Higganum,	Rev. Wm. J. Tate,	135	61	131	6	15	44	28	22	4	19	269	1,600	1,000	'45	16,500	6,000	0
Huntington,	Frank H. Wells,	110	57	0	0	0	0	0	0	0	40	40	950	600	'92	8,500	8,000	0
Ivoryton,	Rev. Fnoch H. Burt,	216	60	193	11	10	93	24	7	11	11	366	1,473	900	'87	11,000	0	0
" Swedish,	Frank Vennerstrom,	56	11	10	3	5	7	0	3	0	60	88	600	'390	'96	3,450	0	0
Jewett City,	Frank E. Robinson,	110	31	6	0	0	142	3	10	8	0	169	1,307	700	'77	22,500	6,400	300
Keusington,	Norman W. Warren,	118	30	115	15	4	170	68	16	4	169	561	1,100	800	'74	8,500	1,500	0
Kent,	Frank W. Pierce,	104	32	84	7	5	72	19	5	5	64	261	1,711	1,000	'49	11,000	17,462	0
Killingworth,	Philander E. Parmelee, <sup>b</sup>	120	30	19	4	8	3	6	0	2	0	42	658	'600	'17	11,000	630	0
Lebanon,	Charles A. Perkins, R. D. 1,	141	65	46	25	0	60	0	0	15	146	127	1,249	800	'06	9,000	5,650	0
Ledyard,	John M. Gray,	137	33	40	5	5	50	20	4	3	0	127	1,249	1,000	'43	4,100	16,659	125
Lisbon,	Fred N. Robinson,	113	33	47	7	3	11	9	0	0	0	77	1,013	500	'58	4,000	3,576	0
Litchfield,	Frank B. Mason,	122	38	683	19	34	88	64	46	21	462	1,417	3,709	1,500	'72	38,000	2,500	0
Lyme,	William Marvin, Hamburg,	77	34	25	0	10	10	10	0	4	20	79	700	'600	'14	*1,500	2,800	0
" Grassy Hill,		20	15	0	0	0	0	0	0	0	0	0	100	'400	'12	2,800	2,300	0
Madison,	Joseph D. Kelsey,	126	20	136	6	4	20	12	3	8	212	401	1,620	1,200	'38	*20,000	19,000	0
Manchester,	C. W. M. Blanchard,	230	94	1,561	72	234	349	228 <sup>7</sup>	126	32	3,804	8,465	2,100	1,500	'90	33,000	0	0
Mansfield, 1st,	Walter F. Storrs,	140	34	88	10	10	36	27	10	7	40	228	1,372	800	'66	8,200	6,650	0
" 2d,	Charles Thon,	50	0	26	0	8	11	9	8	0	0	62	1,300	1,100	'49	6,800	2,890	0
Marlboro,	George Lyman, <sup>o</sup>	75	25	10	0	0	10	9	5	10	44	950	'700	'41	2,950	6,145	70	0
Meriden, 1st,	Rev. Thomas E. Nugent,	530	137	845	109	125	1,259	258	89	124	2,944	5,753	9,976	3,000	'79	187,028	18,005	0
Center,	J. Hobart Yale,	240	148	320	20	20	112	60	25	31	505	1,093	9,974	1,600	'30	34,500	6,500	0
Middlebury,	Harry E. Clark,	179	33	112	4	4	121	18	4	5	149	417	1,897	850	'40	18,500	5,770	0
Middlefield,	Alfred Augur,	104	33	52	20	13	19	15	12	0	95	226	1,314	1,000	'42	6,800	10,000	0
Middle Hadlam,	Samuel House,	40	17	0	0	0	0	0	0	0	0	0	1,300	600	'64	6,000	0	50
Middletown, 1st,	Rev. Arthur H. Hope,	588	87	1,194	56	34	1,008	41	51	38	1,119	3,544	6,696	2,500	'73	103,000	31,685	0
" South,	George A. Cray,	252	67	453	43	58	401	121	52	52	930	2,110	4,615	2,000	'68	80,000	2,000	0
" 3d,	Chas. A. Congdon, R. D. 1,	111	76	45	0	7	56	11	5	8	105	244	1,150	'49	7,500	1,275	0	0
" Swedish,	Charles H. Lundstedt,	38	23	0	0	0	3	0	0	0	92	95	1,169	'660	'93	*3,500	0	0
Milford, 1st,	Walter L. Mervin,	254	101	70	49	26	239	57	51	2	180	674	4,155	2,000	'92	29,000	1,000	2,700
" Plymouth,	Charles T. Proctor,	199	19	101	0	16	104	42	14	10	21	308	1,700	1,000	'35	23,500	3,000	1,500

\* No parsonage. † Missionary aid to salary. ‡ E. Hampton R. D. 1. <sup>a</sup> Columbia, R. D. 1. <sup>b</sup> Madison, R. D. 1.

CHURCHES		CLERKS		MINISTERS		MEMBERS			ADMITTED			REMOVED			BAPT.						
City or Town	Org.	Name	Name	Ord.	C'd	Ma.	Fe.	To.	Ab.	C.	L.	To.	Di.	L.	R.	To.	Ad.	Inf.	Fam.		
Millington,	1736	Eugene B. Peck,	Stephen M. Andrews,	'67	'97	11	22	33	10	0	0	0	0	0	0	0	0	0	0	40	
Milton,	1798	Marian E. Blake,	Thomas A. Williams,	'08	'08	11	30	41	8	0	0	0	0	0	0	0	0	0	0	32	
Mohegan,	R. D. 7,	'32 Edwin C. Fowler,				7	11	18	3	0	0	0	0	0	0	0	0	0	0	15	
Monroe, <sup>a</sup>	1764	Albert Wheeler,																		30	
Montville, <sup>b</sup>	1722	John C. Fellowes,	[M. M. Amunson, <i>Christian.</i> ]	'71	'09	34	50	84	0	0	0	0	0	0	0	0	0	0	0	42	
Morris,	1768	Rev. F. W. Fletcher,	Francis W. Fletcher,	'99	'03	29	53	82	19	0	0	0	3	2	0	0	5	2	2	95	
Mt. Carmel,	1764	Samuel H. Conklin,	Harris E. Starr, <i>i.</i>	'02	'06	58	110	168	21	9	2	11	3	0	0	4	0	0	0	132	
Mystic,	1852	Henry B. Noyes, Jr.,	Albert F. Earnshaw,	'98	'08	33	91	124	34	0	0	0	4	1	0	5	0	5	0	90	
Naugatuck,	1781	Harry A. Dalby,	Sherrod Soule, <i>i.</i>	'88	'92	124	288	412	33	12	17	29	7	6	5	18	5	25	350		
"	1894	Carl Anderson,	Gustaf A. Anderson,	'07	'07	28	39	67	6	0	2	2	2	0	0	1	0	0	8	40	
Nepaug, <sup>c</sup>	1848	James B. Spencer,	Grace I. Edwards,	'05	'23	39	62	27	0	2	0	0	2	0	0	2	0	0	0	40	
New Britain, 1st,	1757	Wm. C. Humberford,	Henry W. Maier, <i>i.</i>	'93	'07	314	541	855	100	40	28	68	16	9	24	0	33	8	23	675	
"	1842	George S. Talcott,																		1030	
"	1884	Albin Johnson,	Gustaf E. Pihl, <i>i.</i>	'94	'01	180	220	400	203	66	25	91	9	24	0	8	15	0	25	215	
"	1907	Edmore E. Morse,	Alvin C. Bacon, <i>i.</i>	'76	'07	115	40	55	1	12	10	22	0	0	0	0	0	0	2	3	100
New Canaan,	1733	Joseph F. Silliman,	J. Howard Hoyt,	'70	'91	10	19	30	45	4	2	6	4	4	0	0	0	0	0	5	190
New Fairfield, <sup>d</sup>	1742	George M. Nevius, R. D. 19,	E. Henry Byrson,	'86	'06	35	50	85	31	2	0	2	1	2	0	0	3	2	0	40	
New Hartford,	1828	Frederie B. Jones,	Edward O. Grisbrook, <i>r.</i>	'93	'07	32	89	121	22	5	7	12	2	2	0	4	3	4	3	135	
New Haven, 1st,	1639	Amory E. Rowland,	{ Newman Smyth, <i>i. em.</i>	'68	'82	116	277	393	90	12	5	17	13	3	0	16	0	0	3	175	
"			{ Oscar E. Maurer,	'09																	
"			{ Theodore T. Munger, <i>i. em.</i>	'56	'85	280	502	762	138	24	23	47	20	14	1	35	7	6	735		
"																					
"			Edward F. Goin, <i>i.</i>	'82	'01	145	256	401	50	28	4	32	3	0	16	19	12	12	200		
"			Isaiah W. Sneath, <i>i.</i>	'84	'04	315	567	882	175	50	25	75	16	19	0	35	18	26	500		
"			William W. McLean, <i>i.</i>	'74	'84	154	276	430	24	19	17	36	7	15	3	25	8	2	241		
"			Clair T. Luther,	'92	'09	97	190	287	5	7	5	0	12	0	0	12	0	17	673		
"			William W. Leete, <i>i.</i>	'82	'09	358	686	1044	24	39	36	75	15	26	0	41	17	12	673		
"			Watson L. Phillips, <i>i.</i>	'77	'90	234	367	601	106	27	9	36	11	17	0	28	12	0	570		
"			Robert E. Brown,	'04	'04	148	284	432	67	18	7	25	9	6	0	15	0	7	350		
"			Ernest L. Wismer,	'99	'08	156	272	428	67	36	16	52	9	15	2	26	0	3	300		
"			J. Edward Newton,	'98	'08	150	294	444	40	28	10	38	4	16	0	18	10	7	400		
"			Frank R. Luckey, <i>i.</i>	'88	'88	202	300	502	150	47	12	59	8	16	4	28	0	10	400		
"			Alison D. Adams,	'75	'08	50	107	157	8	38	20	58	2	21	4	27	9	4	70		
"			Per Albin Nelson,	'02	'07	43	84	127	7	31	0	31	1	0	5	6	0	11	60		
"			Ludwig Johnson,	'99	'09	44	60	104	5	17	1	18	1	1	0	2	5	0	65		
"			Francesco Pesaturo,	'91	'04	34	12	46	14	8	0	8	2	2	4	8	0	2	100		
"			Herbert Macy, <i>i.</i>	'83	'92	97	143	240	49	2	0	2	0	2	0	7	1	3	116		
"			J. Romeyn Danforth, <i>i.</i>	'92	'03	115	319	434	92	14	1	15	12	10	1	23	4	6	360		
"			James W. Bixler, <i>i.</i>	'89	'91	190	418	608	91	30	9	39	12	15	5	32	14	3	390		
"			Jonas P. Liljenstein, <i>i.</i>	'98	'05	16	31	47	7	6	2	8	1	1	1	1	3	0	20		

<sup>a</sup> Danbury, R. D. 54.  
<sup>b</sup> Uncasville, R. D. 1.  
<sup>c</sup> New Hartford, R. D. 1.  
<sup>d</sup> Stepany Depot, R. D. 14.

CHURCHES	SUNDAY SCHOOL		V.P.S.		BENEFICENCE					SALARIES, VALUES, ETC.							
	Place	Mem.	Mem.	Foreign Miss.	Ed'n	Ch. Edgl.	Home Miss.	A. M. A.	S. S. A.	Min.	Other	Total	Home Exp.	Salary, etc.	Ch. Value of Prop.	Inv. Funds	Amt. of Debt
Millington,	35	19	\$3	\$0	\$0	\$5	\$1	\$0	\$0	\$3	\$12	\$372	\$500	\$3	\$1,800	\$5,045	\$0
Milton,	30	15	27	0	0	16	0	1	0	0	44	513	1,600	1792	1,900	1,000	0
Mohegan,	15	0	0	0	0	0	0	0	0	0	4	168	700	31	2,000	2,000	0
Monroe,	50	0	15	5	6	15	6	5	5	0	57	800	700	47	7,500	10,000	0
Montville,	54	23	11	0	5	7	6	3	0	0	38	450	500	47	4,500	3,300	0
Morris,	150	30	43	21	4	22	29	19	0	0	137	911	600	45	7,000	1,100	0
Mt. Carmel,	255	22	91	6	3	20	46	11	54	0	240	1,539	1,000	40	9,500	5,000	0
Mystic,	102	65	166	14	14	68	68	23	19	10	382	1,690	2,100	59	12,500	2,900	0
Naugatuck,	540	40	425	150	1,011	325	4000	55	125	300	7,930	6,600	2,400	1,903	175,000	6,000	0
" <i>Swed.</i> ,	90	51	35	13	0	10	54	0	0	97	209	1,264	4720	99	*5,500	0	1,700
Nepaug,	45	28	29	7	0	34	19	6	3	0	98	600	4500	47	*3,000	1,000	0
New Britain, 1st,	687	150	2,113	325	367	686	428	51	54	10000	14,024	7,500	3,000	55	168,000	15,000	0
" South,	1452	119	2,580	233	105	1,532	405	122	12	501	5,490	12,437	3,500	68	180,000	42,500	0
" <i>Swedish</i> ,	358	74	96	78	18	288	0	0	100	297	877	3,796	1,080	89	*20,000	0	0
Stanley Mem.	125	86	14	2	3	13	4	2	1	17	56	1,375	1,000	1906	*25,000	0	0
New Canaan,	240	105	167	40	12	132	75	30	18	100	574	4,300	2,000	42	27,500	12,000	0
New Fairfield,	40	35	0	4	0	10	0	4	6	9	33	495	4550	36	3,000	1,000	300
New Hartford,	181	25	48	18	26	45	41	13	0	65	256	1,700	1,200	28	*8,000	800	0
New Haven, 1st,	147	0	1,230	54	103	141	73	0	59	4,279	5,939	12,250	5,500	15	*75,000	46,000	0
" United,	823	60	1,703	0	160	1,531	310	110	0	2,938	6,752	12,135	5,500	15	*75,000	46,000	0
" Dixwell av.,	285	124	0	0	0	0	0	6	0	50	56	2,385	900	86	*17,100	1,459	0
" Grand av.,	430	70	234	15	16	83	25	14	13	414	814	5,735	2,500	53	*45,000	3,000	5,000
" Plymouth,	451	30	383	41	57	173	139	52	14	336	1,195	5,979	3,000	1901	*95,000	0	27,000
" Westville,	167	52	112	14	4	16	15	7	5	117	290	2,109	1,200	35	*8,000	0	100
" Dwight pl.,	898	85	821	71	141	576	351	96	94	883	3,033	10,591	3,000	72	104,850	1,500	6,700
" Redeemer,	425	42	1,238	99	82	3,176	177	16	44	1,131	5,963	10,563	5,000	69	113,000	35,000	23,000
" Pilgrim,	294	135	234	0	0	582	11	12	0	1,001	3,100	1,500	52	55,000	1,700	0	0
" Davenport,	266	33	123	10	15	41	21	9	3	363	585	4,041	1,500	73	77,500	5,380	0
" Howard av.,	252	57	53	6	5	38	15	0	0	128	245	3,182	1,310	67	*35,000	0	0
" Humphrey st.,	279	70	195	0	0	358	34	14	0	406	1,007	3,400	2,000	82	*30,000	2,800	0
" Shelton av.,	211	48	10	0	0	10	0	5	2	0	27	1,450	1,000	82	8,000	0	0
" Emanuel,	77	49	93	0	0	10	0	0	0	54	157	1,575	4720	91	12,000	0	7,000
" <i>Danish</i> ,	80	0	531	0	0	152	0	0	0	175	858	1,523	4840	1903	11,000	0	6,000
" <i>Italian</i> ,	52	27	0	0	0	0	0	0	0	62	165	1,000	0	0	0	0	0
Newington,	274	51	444	59	35	159	103	37	10	84	931	1,788	1,100	1797	15,000	5,200	0
New London, 1st,	276	47	676	45	25	318	91	38	47	1,275	2,515	6,000	2,500	52	110,000	1,000	0
" 2d,	419	66	13,086	2973	1,511	3,067	1218	109	243	3,028	25,879	8,422	3,000	68	108,000	30,203	0
" <i>Swedish</i> ,	32	0	22	7	6	14	0	0	0	14	63	720	720	1907	*6,000	0	0

\* No parsonage.

† Missionary aid to salary.

<sup>a</sup> East Morris.

<sup>b</sup> Danbury, R. D. 19.

CHURCHES		CLERKS		MINISTERS		MEMBERS						ADMITTED			REMOVED			BAPT.			Fam.
City or Town	Org.	Name	Name	Ord.	C'd	Ma.	Fe.	To.	Ab.	C.	L.	To.	Di.	L.	R.	To.	Ad.	Inf.	Inf.	Fam.	
New Milford,	1716	Minot S. Giddings,	George H. Johnson, i.	'02	'08	17	307	454	70	19	8	8	27	6	2	1	9	3	4	284	
New Preston,	1757	George S. Humphrey,	J. Edward Herman,	'95	'07	24	48	72	11	1	0	2	1	3	0	3	0	0	7	50	
New Preston Hill,	1757	F. S. Gibson,	Evan Evans,	'94	'07	16	21	37	8	1	0	2	0	3	0	3	0	0	0	16	
Newtown,	1715	Robert D. Smith, <b>R. D. 34.</b>	[Alexander Steele, M. E.]	'76	'08	61	103	164	41	8	1	9	0	2	0	2	2	0	0	100	
Niantic,	1724	Herman W. Smith, <b>R. D. 1.</b>	J. Wm. Knappenberg,	'76	'07	16	42	58	7	5	2	7	2	2	1	5	2	0	0	60	
Norfolk,	1760	Edmund Brown,	William F. Stearns, i.	'89	'07	110	192	302	80	19	2	21	6	3	0	9	7	0	0	225	
North Branford, <sup>a</sup>	1727	George F. Ford,	Robert R. Kendall,	'78	'09	34	53	87	31	0	0	0	4	2	0	6	0	0	90		
Northfield,	1795	Bessie M. Turner, <sup>b</sup>	Giles F. Goodenough,	'96	'07	22	52	74	6	9	2	11	4	1	0	5	5	1	65		
Northford,	1750	Mrs. Elmer J. Beach,	[Frederick E. Lumley, <i>Dis.</i> ]	'94	'03	54	81	135	25	11	0	11	6	0	0	4	0	1	34		
North Guilford, <sup>c</sup>	1725	Benjamin Rossiter,	Edward P. Ayer,	'91	'03	54	81	135	25	11	0	11	6	0	0	4	0	1	0	75	
North Haven,	1718	Frederick H. Brockett,	Charles Frankin, i.	'01	'07	108	206	314	4	22	5	27	4	9	1	14	13	0	0	190	
North Madison,	1751	Mrs. Susie G. Thompson, <sup>d</sup>	Joseph G. W. Herold,	'85	'07	31	41	72	22	3	0	3	0	0	0	0	0	0	0	37	
North Stamford, <sup>e</sup>	1782	C. Rosalie Westermann,	[Henry Schlosser, <i>Pres.</i> ]	'84	'08	16	31	47	21	0	1	1	0	2	0	0	3	0	0	33	
North Stonington,	1727	John D. Avery,	Frederick M. Hollister,	'90	'09	18	43	61	12	1	0	1	1	6	0	7	1	0	0	33	
North Windham,	1895	O. E. Colburn,	Walter E. Lamhear,	'94	'08	6	14	20	0	4	1	5	0	0	1	1	1	0	0	25	
North Woodbury,	1816	Aschel W. Mitchell,	[C. E. Underwood, <i>Dis.</i> ]	'99	'09	75	118	193	10	3	2	5	2	0	43	45	0	3	0	190	
North Woodstock,	1831	H. P. Hibbard, <sup>aa</sup>	Tell A. Turner,	'82	'02	18	56	74	21	2	0	2	3	1	0	4	2	2	3	35	
Norwalk,	1652	Frederick A. Ellis,	[Thomas K. Noble, <i>i. em.</i> ]	'63	'90	174	404	578	53	5	10	15	9	3	0	12	0	2	0	300	
Norwich,	1660	Herbert L. Yerrington,	[George D. Egbert, <i>i.</i> ]	'88	'90															165	
" 2d,	1760	Henry D. Johnson,	George H. Ewing, i.	'93	'04	50	126	176	29	1	3	4	7	7	0	14	0	2	0	200	
" 3d,	1833	Antoine A. Montaperto,	Lester L. West, i.	'78	'03	114	242	356	76	1	0	1	7	1	2	20	1	7	0	250	
" Broadway,	1842	Walter F. Lester,	Charles H. Ricketts, i.	'80	'97	130	241	371	80	5	2	7	3	4	0	7	2	3	0	363	
" Taftville,	1867	William Brierley,	[Lewellyn Pratt, <i>i. em.</i> ]	'64	'88	188	421	609	129	7	3	10	11	2	23	4	8	0	0	200	
" Park, <i>Svedish,</i>	1874	James D. Coit,	[Edward S. Worcester, <i>i.</i> ]	'04	'03															150	
Oakville,	1902	Robert H. Warner,	Donald B. McLane,	'06	'08	37	89	126	14	4	0	4	1	0	0	1	1	11	0	110	
Old Lyme, <b>Lyme,</b>	1693	Rev. E. M. Chapman,	Samuel H. Howe, i.	'65	'83	130	227	357	70	9	5	14	4	1	0	5	1	0	0	150	
Old Saybrook, <b>Saybrook,</b>	1646	Frank S. Pratt,	James E. Rees,	'03	'06	24	76	100	12	0	0	0	0	0	1	0	1	0	0	5	
Orange,	1805	Watson S. Woodruff,	Edward M. Chapman,	'90	'07	62	133	195	45	8	5	13	2	2	0	4	4	0	0	87	
Oxford, <b>Seymour, R. D. 1.</b>	1746	Walter H. Perry,	Luther M. Strayer,	'03	'09	52	121	173	30	0	2	2	1	1	0	2	0	0	0	150	
Plainfield,	1705	Edward Hall,	Newell M. Calhoun,	'74	'08	52	95	147	12	3	2	5	3	1	0	4	2	3	0	75	
Plainville, <i>Swedish,</i>	1840	Frederick Bullen,	[Wm. H. Longworth, <i>M.P.</i> ]	'06	'08	37	65	102	40	9	9	18	1	4	0	5	0	1	0	90	
Plainville,	1902	Axel F. Lindman, <sup>bb</sup>	Frederick A. Balcom,	'82	'07	24	55	79	8	4	4	8	0	0	0	0	0	4	1	90	
Plainville,	1865	Dewey S. Blakeslee,	Frederick L. Grant, i.	'95	'06	76	230	306	25	0	4	4	8	0	0	14	0	10	0	115	
Plymouth,	1740	Aaron W. Feun, <sup>cc</sup>	[P. Robert Blomstrann, <i>Lic.</i> ]	'76	'08	22	24	46	5	0	0	0	1	0	0	1	0	1	0	23	
Pomfret Center,	1715	Flonor B. Mathewson,	John B. Focht, i.	'76	'08	97	184	281	14	0	9	9	4	4	0	8	0	6	0	270	
Poquonock,	1841	R. A. Hagarty,	Theodore B. Lathrop, i.	'08	'07	64	117	181	25	2	3	5	1	2	2	0	5	2	4	110	
Portland,	1721	Demas V. Cornwall, <sup>dd</sup>	Martin L. Williston,	'70	'08	47	76	123	7	5	1	6	0	2	0	2	0	0	5	100	
"	1841	R. A. Hagarty,	William Carr,	'80	'07	30	66	96	26	0	0	0	0	3	0	3	0	0	0	125	

<sup>a</sup> Branford, R. D. 1. <sup>b</sup> Thomaston, R. D. 1. <sup>c</sup> Guilford, R. D. 2. <sup>d</sup> East Haven, R. D. <sup>e</sup> Stamford, R. D. 30. <sup>aa</sup> Southbridge, Mass., R. D. 1. <sup>bb</sup> Forestville. <sup>cc</sup> Terryville, R. D. 3. <sup>dd</sup> R. D. 2.



CHURCHES	SUNDAY SCHOOL		V. P. S.		BENEFICENCE					SALARIES, VALUES, ETC.							
	Place	Mem.	Mem.	Foreign Miss.	Ed'n Bdg	Ch. Home	A. M. A.	S. S.	Min. Aid.	Other	Total	Home Exp.	Salary, etc.	Ch. Value of, Erec.	Ch. Prop.	Inv. Funds	Am't. of Debt.
New Milford,	William G. Green,	301	88	\$617	\$61	\$86	\$381	\$250	\$75	\$64	\$482	\$2,016	\$4,799	'32	\$41,000	\$6,293	\$0
New Preston,	Edward M. Taylor,	50	7	79	0	0	65	51	0	0	57	252	968	'53	6,000	1,300	0
New Preston Hill,	George A. Tomlinson, <sup>a</sup>	10	0	0	0	0	0	0	0	0	0	0	360	'24	6,200	4,300	0
Newtown,	Allison P. Smith,	159	30	81	10	10	40	56	53	5	331	586	2,160	'08	12,000	4,650	865
Niantic,	Herman W. Smith, <b>R. D. 1,</b>	50	20	5	0	0	8	0	0	0	0	13	936	'78	6,100	7,400	0
Norfolk,	Ralph I. Crissey,	277	67	947	436	80	745	237	84	447	1,182	4,158	4,802	'13	*50,000	14,000	0
North Branford,	Frederick Hasle,	118	26	54	9	0	30	11	0	8	3	115	1,088	'80	14,000	5,558	0
Northfield,	Elbert A. Hopkins, <sup>b</sup>	100	16	57	5	12	26	8	7	4	1	120	973	'66	11,500	11,000	0
Northford,	Benj. J. Maltby,	35	0	15	0	0	3	3	0	0	0	24	427	'50	1908	3,650	0
North Guilford,	Erwin W. Rossiter,	122	54	75	7	137	75	45	11	5	37	392	937	'12	7,500	1,200	0
North Haven,	J. Richard North,	356	37	312	43	33	285	55	21	18	80	847	2,200	'35	19,500	1,579	0
North Madison,	Louise B. Hill, <sup>c</sup>	90	31	69	5	0	20	9	7	3	10	131	520	'37	4,500	0	0
North Stamford,	Jonathan P. Glasby,	56	41	6	0	0	9	3	14	0	0	35	480	'45	10,290	1,720	0
No. Stonington,	Calvin A. Snyder,	25	0	30	0	0	15	16	13	3	15	92	1,250	'46	18,000	9,000	0
No. Windham,	O. E. Colburn,	35	23	3	0	0	5	0	0	0	0	8	385	'30	0	0	0
No. Woodbury,	Stanley W. Munsell,	144	65	65	6	0	46	23	5	3	6	154	1,567	'925	18,000	4,000	0
No. Woodstock,	Luther J. Leavitt, <sup>d</sup>	30	0	14	4	2	0	10	4	0	47	81	475	'94	*4,500	3,371	0
Norwalk,	Rev. George D. Egbert,	380	60	304	56	47	478	113	97	94	325	1,514	6,223	'49	45,000	7,200	0
Norwich, 1st,	Aron W. Dickey,	225	75	346	266	49	615	74	19	38	64	1,471	3,000	'01	19,500	14,500	400
" 2d,	Joseph H. Larrabee,	291	16	352	9	23	584	121	28	20	2,387	3,524	3,824	'45	20,000	72,563	2,887
" 3d,	William Crowe,	273	54	90	25	0	76	17	35	5	24	272	3,045	'34	21,500	0	5,215
" Broadway,	Herbert B. Cary,	469	126	4,846	2242	294	4,345	3581	136	157	2,471	18,072	8,150	'57	51,000	26,273	0
" Taftville,	Frank Hampson,	248	23	76	0	0	64	17	0	0	62	219	1,840	'1904	*16,000	0	0
" Park	Oliver L. Johnson,	200	0	1,928	382	98	398	621	135	128	1,724	4,514	6,500	'74	180,000	22,760	0
" <i>Swedish,</i>		0	0	0	0	0	0	0	0	0	0	0	125	'0	0	0	0
Oakville,	John J. Rogers,	170	31	40	0	0	16	6	13	3	44	122	843	'77	7,500	0	1,300
Old Lyme,	Edgar R. Champion,	113	27	301	25	32	151	207	41	10	99	866	11,495	'10	10,000	13,000	0
Old Saybrook,	W. R. Bushnell,	178	24	129	65	38	194	34	30	28	144	662	1,875	'39	13,500	3,000	0
Orange,	Watson S. Woodruff,	145	30	50	11	17	20	20	16	13	24	171	1,170	'10	10,000	300	0
Oxford,	Porter L. Wood, <sup>e</sup>	85	26	6	5	0	4	5	7	3	0	30	2,553	'720	4,500	9,619	180
Plainfield,	Walter Kingsley,	145	34	47	0	0	4	0	12	0	63	1,024	650	'16	15,000	5,500	0
Plainville,	N. Elmore Clarke,	177	31	185	7	11	134	46	17	14	46	460	2,495	'50	12,000	0	0
" <i>Sved,</i>	Peter Johnson, <sup>aa</sup>	60	0	5	6	0	13	0	0	0	65	89	574	'81	*2,500	0	0
Plantsville,	Mrs. L. A. Cummings,	271	36	153	29	33	156	62	38	17	97	585	3,194	'86	24,000	0	0
Plymouth,	Marshall W. Leach,	258	57	68	10	5	22	20	10	4	17	156	1,376	'37	11,500	8,783	0
Pomfret,	Edwin P. Allen,	87	21	108	11	13	47	67	9	5	21	281	1,500	'90	13,000	3,000	0
Poquonock,	Robert H. Palmer,	126	34	47	0	4	63	14	0	0	4	132	1,173	'53	16,700	500	0
Portland,	Charles Taylor, <b>R. D. 1,</b>	60	10	158	12	18	61	30	10	8	15	312	1,376	'50	13,000	10,600	0

<sup>a</sup> Marbledale. <sup>b</sup> Thomaston, R. D. 2. <sup>c</sup> Southbury, R. D. <sup>d</sup> Putnam, R. D. 2. <sup>e</sup> East River, R. D. <sup>aa</sup> Forestville.  
 † Missionary aid to salary. \* No parsonage.

CHURCHES	City or Town	Org.	CLERKS		Name	Ord.	MINISTERS		C.	ADMITTED			REMOVED			BAPT.	Fam.	
			Name				C'd	To.		Ma.	Fe.	To.	Ab.	L.	To.			Ad.
Preston, <sup>a</sup>		1698	Hollis H. Palmer, <sup>b</sup>			'96			10	4	14	1	0	0	1	9	0	35
" Long Society,		1726	J. R. Peckham,			'97	'06	74	30			1	0	0	1	0	0	12
Prospect, <sup>d</sup>		1798	Laverne G. Clark,			'97	'06	12	4	0	0	0	0	0	0	0	0	81
Putnam, 1st,		1715	Whitman Danielson,			'69	'90	92	14	1	0	0	0	0	0	0	0	0
"		1848	George B. Champlin,			'69	'90	17	16	0	0	0	0	0	0	0	0	220
"		1729	Jonathan B. Sanford,			'78	'02	365	55	22	23	14	0	0	16	19	1	70
Ridgebury, <sup>e</sup>		1769	Mrs. Gilbert G. Burr,			'78	'02	40	55	28	0	1	3	0	4	0	1	50
Ridgefield,		1714	Rebecca M. Northrop,			'85	'00	6	0	1	1	0	1	0	0	0	0	50
Riverton,		1844	Carlton S. Roberts,			'85	'00	18	6	0	1	0	1	0	0	0	0	100
Rockville,		1837	W. A. Richardson,			'82	'96	167	16	0	0	4	0	0	8	0	0	35
Rocky Hill,		1727	George B. Stillman,			'94	'96	30	12	0	0	1	0	0	0	0	0	400
Roxbury,		1744	George W. Hurlbut,			'90	'05	508	110	12	3	5	12	1	18	6	7	121
Salem, <sup>aa</sup>		1728	Charles A. Williams,			'90	'05	156	10	4	2	6	3	4	0	5	0	60
Salisbury,		1744	H. S. Wilson, <sup>bb</sup>			'81	'84	70	30	0	0	3	2	0	10	0	0	25
Scotland,		1735	William M. Burnham,			'82	'06	16	26	42	16	0	0	0	5	0	0	135
Seymour,		1789	William C. Sharpe,			'03	'08	74	139	213	30	3	2	4	0	2	0	70
Sharon,		1740	Willard Baker,			'05	'07	35	55	90	23	1	2	3	0	0	0	85
Shelton, <sup>cc</sup>		1892	Edward W. Kneen,			'05	'07	8	232	316	45	14	3	5	2	1	4	225
Sherman, <sup>cc</sup>		1697	Allen J. Holcomb,			'92	'01	175	30	6	9	5	2	0	11	4	5	90
Simsbury,		1727	Charles S. Fuller,			'08	'08	295	41	38	8	46	3	3	0	6	12	186
Somers,		1871	William H. Billings,			'04	'07	78	131	212	50	2	4	2	0	6	0	125
Somersville,		1769	George W. Mitchell,			'76	'04	47	108	155	35	0	9	4	5	0	0	138
South Britain,		1733	Gidney A. Stiles,			'00	'07	71	22	1	2	1	2	1	0	0	0	90
Southbury,		1741	Marshall C. Dean,			'91	'07	33	58	91	0	0	1	2	0	0	0	100
South Canaan, <sup>dd</sup>		1712	Addison Kingsbury,			'79	'08	22	24	29	0	0	0	0	0	0	0	30
South Coventry,		1836	Frank Dixox,			'83	'00	36	77	113	23	0	0	0	0	0	0	50
South Glastonbury,		1728	Russell G. Andrews,			'04	'04	76	202	278	45	0	0	5	0	0	0	100
Southington,		1746	Wm. E. Vaughn, <sup>ee</sup>			'91	'06	23	35	58	37	0	0	0	0	0	0	200
South Killingly,		1779	Charles E. House,			'80	'00	125	232	357	78	12	9	2	0	0	0	40
South Manchester,		1892	Carl G. Ogren, <sup>aaa</sup>			'05	'06	10	27	37	0	8	1	1	0	0	0	25
" Swedish,		1836	Frank H. Gleason,			'78	'78	60	116	176	30	6	3	9	3	1	0	500
South Norwalk,		1843	Josephine S. Heydrick,			'85	'09	22	51	73	10	5	0	2	0	0	0	72
Southport,		1695	Elvira C. Clapp, <sup>bbb</sup>			'79	'07	40	82	122	19	0	0	0	0	0	0	103
South Windsor,		1830	Wm. A. Howe, <sup>ccc</sup>			'79	'07	19	40	59	14	0	4	1	1	0	0	50
Stafford, 1st, 2d, <sup>ddd</sup> Wapping,		1764	Milo A. Gold, <sup>eee</sup>			'76	'06	50	119	169	44	2	4	0	6	1	4	140
Stafford West,		1850	Joseph H. Valentine,			'94	'03	10	30	40	29	0	0	1	4	0	0	18
Stafford Springs,		1853	G. Ernest Cooley,			'94	'03	132	238	370	30	4	8	12	9	8	0	205
Staffordville,		1635	Charles A. Berry,			'84	'08	14	30	44	13	0	0	0	0	0	0	25
Stamford,		1842	Herbert A. Thompson,			[Henry Schlosser, Pres.]												
" Long Ridge, <sup>aaaa</sup>																		

<sup>a</sup> Norwich, R. D. 3. <sup>b</sup> Greeneville. <sup>c</sup> Norwich. <sup>d</sup> Waterbury, R. D. 2. <sup>e</sup> Danbury, R. D. 2. <sup>f</sup> Lakeville. <sup>g</sup> Gaylordsville, R. D. 1. <sup>h</sup> Falls Village. <sup>i</sup> Danielson. <sup>aa</sup> Stamford, R. D. 2. <sup>bb</sup> East Windsor Hill. <sup>cc</sup> Rockville, R. D. 2. <sup>dd</sup> Stamford Springs, R. D. 1. <sup>ee</sup> Rockville, R. D. 4. <sup>fff</sup> Stamford, R. D. 20.

CHURCHES	SUNDAY SCHOOL	Y. T. S.		BENEFICENCE						SALARIES, VALUES, ETC.								
		Mem.	Mem.	Foreign Miss.	Ed'n Bdg	Ch. Homs	A. M. Miss.	A. M.	S. S.	Min. Aid	Other	Total	Home Exp.	Salary, etc.	Ch. Value of Erec. Ch. Prop.	Inv. Funds	Amt. of Debt	
Preston, Long S.,	Superintendent	50	34	\$27	\$10	\$9	\$15	\$16	\$11	\$0	\$13	\$101	\$1,159	\$800	\$6	\$10,000	\$21,000	\$300
" Prospect,	J. R. Peckham,	35	0	0	0	0	12	0	0	0	0	12	62	0	1726	*1,500	1,400	0
Putnam, 1st,	Minor Blackman,	96	48	49	1	4	26	4	0	0	0	84	763	650	1908	12,574	7,642	3,650
" 2d,	Thomas J. Thurber,	35	0	0	0	0	0	0	0	0	0	0	19	*18	*3,000	4,000	0	0
Redding,	Chester E. Child,	117	107	493	58	117	330	350	32	20	520	1,920	5,517	1,700	*70	*4,500	2,000	5,700
Ridgebury,	Jonathan B. Sanford,	122	43	82	0	0	70	0	0	0	0	152	660	600	*36	8,500	5,600	0
Ridgely,	Charles B. Keeler,	20	0	28	0	0	5	4	7	1	0	45	600	550	1768	2,500	12,000	0
Riverfield,	Richard W. Keeler,	170	58	185	11	10	66	29	35	10	53	399	1,965	1,200	*88	30,000	8,462	0
Riverton,	Mrs. S. S. Jones,	41	37	4	0	0	12	0	0	0	0	16	275	*450	43	3,000	0	0
Rockville,	Luther H. Fuller,	534	45	828	31	23	913	76	15	33	33	1,952	8,413	2,000	*90	83,000	17,800	245
Rocky Hill,	Edwin L. King,	137	43	23	0	0	0	23	0	0	14	96	6,818	8,000	*78	9,000	1,333	0
Roxbury,	Willard B. Hodge,	65	0	7	0	0	0	0	5	0	5	17	854	700	*38	5,500	4,000	0
Salem,	Henry A. Rogers,	25	0	26	0	0	30	0	0	0	0	56	522	*600	1,738	3,200	1,577	0
Salisbury,	Thomas L. Norton, <sup>a</sup>	215	0	397	32	45	156	26	37	46	225	964	3,300	1,950	*60	13,000	21,410	291
Scotland,	Dwight H. Barstow,	170	43	18	2	2	8	5	4	2	2	52	800	600	*42	7,500	5,000	0
Seymour,	Oliver M. Williams,	314	95	19	0	0	26	7	0	0	0	52	3,916	1,100	*46	30,000	0	400
Sharon,	E. Franklyn Gillette,	105	37	231	8	8	21	201	6	4	75	554	1,633	1,000	*24	17,500	14,103	0
Shelton,	Charles Seaver Smith,	187	41	134	5	48	119	7	33	6	36	388	2,200	1,200	*94	14,500	0	0
Sherman,	A. D. Giddings,	60	0	55	0	15	30	23	10	17	27	177	1,010	700	*93	9,700	3,500	0
Simsbury,	George E. Patuson,	143	27	100	14	22	101	32	42	7	312	630	4,048	1,800	*30	28,000	16,000	0
Somers,	Ernest S. Fuller,	140	34	112	13	17	108	66	37	9	93	455	1,225	800	*88	*6,000	10,000	300
Somersville,	Louis A. Gowdy, <sup>a</sup>	98	16	54	4	3	34	19	31	4	8	157	1,222	900	*25	12,000	3,500	0
South Britain,	Wm. E. Mitchell,	75	20	44	0	7	31	47	0	9	100	238	1,125	900	*25	6,000	5,000	0
Southbury,		12	0	0	0	0	0	0	0	0	0	0	0	660	*44	6,000	5,000	0
South Canaan,	Allen M. Bosworth,	22	0	0	0	15	0	0	0	0	3	18	400	400	*02	*7,500	3,500	0
South Coventry,	Addison Kingsbury,	110	35	11	4	24	28	8	0	41	41	177	1,576	900	*48	6,750	2,600	0
So. Glastonbury,	Willis Hodge,	95	40	12	5	6	15	7	5	0	303	353	1,400	800	*36	13,600	7,000	0
Southington,	Edwin N. Walkley,	225	25	232	115	28	215	96	22	65	82	855	2,413	1,100	1,728	24,000	11,000	4,600
South Killingly,	Charles A. Fiske,	36	0	0	0	0	10	0	0	4	4	14	545	*575	*37	21,000	3,000	0
So. Manchester,	James Hutchinson,	363	62	284	83	2	248	172	25	0	213	1,027	3,448	1,520	1,904	41,500	1,500	1,700
<i>Svedish,</i>	Charles E. Neilson,	40	14	0	0	3	9	0	0	0	47	59	557	*600	*93	*2,500	1,25	0
South Norwalk,	Edward H. Gumbart,	300	0	265	82	5	500	100	35	415	998	2,400	6,650	3,000	*89	133,500	1,300	7,000
Southport,	John H. Perry,	100	39	1,360	30	74	270	686	40	39	1,272	3,771	4,717	1,800	*75	54,000	50,000	0
So. Windsor, 1st,	Ralph M. Grant, <sup>b</sup>	64	18	59	30	7	43	72	10	0	61	282	1,240	700	*46	8,100	3,579	0
" 2d,	Charles T. Howe, <sup>c</sup>	136	64	50	7	9	26	17	2	7	27	145	1,040	700	*02	6,600	12,694	200
Stafford, West,	Mrs. John W. Ballantine,	68	44	5	0	2	5	9	0	0	0	21	1,072	*700	*39	3,100	3,350	0
Stafford Springs,	Charles H. Moore,	155	49	219	56	49	224	68	45	41	0	702	2,300	1,200	*78	22,500	100	0
Staffordville,	George S. Goodell, <sup>d</sup>	21	14	0	0	0	0	0	0	0	0	0	0	*60	*3,000	3,347	0	
Stamford,	H. C. Scofield, <sup>e</sup>	171	20	124	0	10	215	410	15	41	208	1,023	7,092	2,750	*58	*125,000	1,300	1,679
" Long Ridge,	Herbert A. Thompson,	24	0	5	0	3	6	3	3	3	5	28	378	*450	*42	5,000	1,000	0

\* No parsonage.  
† Missionary aid to salary.  
<sup>a</sup> Glenbrook.  
<sup>b</sup> Stafford Springs, R. D. 2.  
<sup>c</sup> Rockville, R. D. 3.  
<sup>d</sup> East Windsor Hill.  
<sup>e</sup> Lakeville.

CHURCHES	CITY OR TOWN	ORG.	CLERKS		MINISTERS		MEMBERS				ADMITTED				REMOVED				BAPT.		
			Name	Name	Ord.	C'd	Ma.	Fe.	To.	Ab.	C.	L.	To.	Di.	L.	R.	To.	Ad.	Inf.	Fam.	
Stamford, <i>Swedish</i> ,		1905	Hjalmar Carlson,		'02	'08	61	11	7	3	10	1	3	0	4	0	6	25			
Stonington, 1st,		1674	Seth N. Williams,		'01	'08	39	101	36	7	0	7	3	0	0	0	0	57			
" 2d,		1833	J. H. Weeks, Jr.,		'88	'04	46	102	148	50	0	0	0	0	0	0	0	150			
Stony Creek,		1877	Thomas M. Bray,		'74	'06	38	68	106	14	0	1	1	3	0	4	0	3	120		
Stratford,		1639	Nathan E. Wells,		'70	'04	93	228	321	60	4	8	12	1	6	0	7	6	200		
Suffield,		1698	Ray C. Goodale,		'05	'08	117	202	319	43	2	6	8	2	7	0	9	6	165		
Taleottville,		1867	John G. Talcott,		'88	'08	10	124	194	60	0	0	6	9	0	15	0	3	75		
Terryville,		1838	A. S. Gaylord,		'95	'02	132	216	348	41	26	10	36	3	4	0	7	12	4	340	
Thomaston,		1837	Edward C. Stoughton,		'97	'97	109	201	310	53	0	4	7	6	2	15	0	5	217		
" Eagle Rock, <sup>a</sup>		1879	David A. Bradley, <sup>b</sup>		'08	'08	8	15	23	7	3	3	6	0	0	0	1	1	20		
" <i>Swedish</i> ,		1890	Alfred Holm,		'99	'05	23	19	42	3	0	0	1	2	0	0	3	4	22		
Thompson,		1730	Frank M. Knight,		'04	'09	33	64	97	29	0	1	0	0	0	0	0	68			
Tolland,		1723	E. S. Agard,		'08	'08	19	40	59	16	0	0	5	2	7	0	0	16			
Torrington, 1st, R. D. 1,		1741	Willard A. Cowles,		'06	'06	52	86	138	34	5	3	8	2	5	0	7	3	123		
" Torrington, <sup>c</sup>		1764	W. L. Durand,		'93	'08	35	55	90	20	0	2	3	4	0	7	0	0	70		
" Center,		1832	Charles R. Emmons,		'90	'02	234	431	665	100	20	18	38	5	5	0	10	4	440		
" French,		1897	Fritz Icher,		'72	'97	108	90	198	22	18	0	18	2	4	7	13	0	105		
Trumbull,		1730	O. B. Burton,		'08	'08	56	96	152	13	0	0	2	2	0	4	0	8	96		
Union, <sup>d</sup>		1738	Ezra M. Horton,		'91	'05	117	183	300	108	3	1	4	10	1	15	0	5	160		
Unionville,		1841	John D. Horstall,		'02	'04	24	44	68	15	0	2	3	0	5	0	0	40			
Vernon Center,		1862	Selma G. Butler,		'78	'02	19	35	54	13	0	0	0	0	0	0	0	65			
Voluntown, <sup>e</sup>		1723	J. Cyrus Towner,		'81	'06	141	270	411	52	32	8	40	11	7	1	19	9	300		
Wallingford,		1675	Edgar S. Hall,		'07	'07	27	41	68	17	2	7	9	2	1	0	3	60			
Warren, <sup>aa</sup>		1756	Noble B. Strong,		'89	'94	94	150	251	38	11	1	12	8	0	0	5	150			
Washington, <i>Swedish</i> , <sup>bb</sup>		1742	Mrs. Zora Hollister,		'93	'06	27	29	56	3	1	0	1	2	0	0	3	12	25		
" "		1892	Fred L. Forbes,		'58	'65	161	319	480	18	10	12	22	3	9	24	36	0	500		
Waterbury, 1st,		1691	Edgar S. Lincoln,		'88	'05	81	390	752	142	90	39	11	50	20	0	41	16	31	200	
" 2d,		1862	Ray L. Spencer,		'93	'04	17	19	36	12	0	0	0	0	0	0	0	0	0		
" 3d,		1892	Samuel W. Chapman,		'91	'08	69	142	211	17	16	3	19	3	5	0	8	2	9	250	
" <i>Italian</i> ,		1904	Lorenzo Gugliotti,		'08	'04	107	40	147	93	31	1	32	1	2	4	7	0	10	52	
" Bunker Hill,		1905	Stanley N. Blakeslee,		'07	'09	48	62	110	12	5	4	9	2	1	0	3	2	6	90	
Watertown,		1739	Charles W. Bidwell,		'97	'01	76	172	248	51	10	8	18	5	7	0	12	3	2	140	
Wauregan,		1856	Adison M. Tracy,		'00	'05	34	87	121	38	6	2	8	4	2	0	6	4	1	80	
West Avon, <sup>cc</sup>		1751	Walter H. Judd,		'27	'34	61	25	0	0	0	0	0	0	3	0	0	1	39		
Westbrook,		1726	Charles L. Clarke,		'93	'95	43	107	150	35	0	0	5	1	0	6	0	0	132		
Westchester,		1729	William P. Adams,		'94	'06	29	59	88	12	13	0	13	3	0	0	3	8	60		
Westford,		1768	Miss E. L. Whiton,		'91	'96	17	24	41	14	3	2	5	1	3	0	4	3	26		
West Hartford,		1713	Charles S. Munger,		'91	'91	192	332	524	80	18	14	32	14	11	0	25	9	6	305	

<sup>a</sup> Stafford Springs, R. D. 2. <sup>b</sup> Moosup, R. D. 1. <sup>c</sup> Torrington, R. D. 3. <sup>d</sup> Unionville, R. D. 1. <sup>e</sup> Cornwall Bridge, R. D.

Churches	Sunday School			Y. P. S.				Beneficence					Salaries, Values, Etc.							
	Place	Superintendent	Mem.	Mem.	Foreign Miss.	Ed'n	Ch. Edg	Home Miss.	A. M. S.	S. S. A.	S. S. Aid.	Other	Total	Home Exp.	Salary, etc.	Ch. Prop.	Value of Funds	Inv. Funds	Amt. of Debt	
																				Home Exp.
Stamford, Sved, <sup>c</sup>	Hjalmar Carlsson,	18	40	\$41	\$0	\$0	\$6	\$38	\$0	\$55	\$120	\$1,029	\$720	\$12,000	\$0	\$0	\$0	\$0	\$0	
Stonington, 1st, 2d,	B. F. Williams, Mystic,	46	32	122	34	30	40	30	33	20	191	1,367	1,200	*12,000	25,000	0	0	0	0	400
Stony Creek,	Henry R. Palmer,	295	80	50	0	0	57	10	7	9	84	2,000	800	23,000	1,700	4,000	4,500	4,500	0	1,750
Stratford,	Frank E. Smith,	210	48	509	11	10	226	82	25	14	175	6,375	1,400	23,500	9,450	17,400	17,400	0	0	0
Suffield,	Mrs. William B. Cogswell,	220	40	350	44	84	231	147	49	46	1,000	2,903	1,200	47,500	17,400	0	0	0	0	0
Talcottville,	Allan R. Goodale,	194	31	622	73	65	412	261	35	132	1,626	1,653	1,000	4,000	0	0	0	0	0	0
Terryville,	H. G. Talcott,	292	44	344	82	79	419	190	34	48	1,306	3,805	1,500	18,200	5,000	0	0	0	0	0
Thomaston,	E. G. Woodward,	268	30	319	14	88	104	49	38	29	93	3,112	1,000	21,500	5,000	0	0	0	0	0
Thompson,	Raymond H. Pelton,	50	22	0	0	0	5	0	0	0	5	242	1,000	*1,500	0	0	0	0	0	275
Tolland,	Mrs. Emma Bradley, <sup>a</sup>	30	12	0	0	0	5	0	0	125	130	1,000	1,000	7,200	0	0	0	0	0	0
Torrington, 1st,	Fred Carrington,	57	0	46	11	10	304	205	38	15	121	750	1,000	19,000	5,600	0	0	0	0	0
" Center,	Robert W. Edgerton, <sup>b</sup>	40	0	41	0	0	24	19	5	0	89	1,000	800	*4,000	6,000	0	0	0	0	0
" French,	John W. Edgerton, <sup>c</sup>	140	37	20	0	0	57	8	9	1	5	50	1,140	850	70	6,500	4,256	2,800	0	0
Trumbull,	Rev. C. M. Bryant,	416	89	240	0	25	333	227	16	22	151	1,014	2,000	67	98,500	1,100	1,100	0	0	0
Union,	H. G. Gaylord,	98	48	103	5	8	46	5	3	6	13	189	1,825	1,000	21,500	15,912	3,394	0	0	0
Vernon,	Frank M. Wheeler,	235	85	218	20	25	134	45	31	8	23	504	2,300	54,000	2,500	0	0	0	0	0
Voluntown,	Adolph Tscherner,	95	11	60	1	0	15	17	5	0	98	615	520	6,500	1,200	0	0	0	0	0
Wallingford,	Erwin S. Fairchild, <sup>d</sup>	325	0	204	21	32	214	137	19	49	344	1,020	2,000	59	5,500	17,500	5,800	0	0	0
Warren,	T. Olin Newell,	111	14	0	0	0	0	0	0	0	14	32	581	4,300	6,513	0	0	0	0	0
Washington,	Mrs. Frances D. Lawton,	182	40	328	16	16	182	81	16	13	781	1,433	1,817	20,000	700	0	0	0	0	0
Waterbury, 1st, 2d,	Mrs. Hubert C. Allen,	374	62	476	25	50	582	63	50	50	1,185	2,481	3,600	89	3,500	3,500	1,000	1,000	205	0
" 3d,	Rev. H. M. Kellogg,	674	85	1,257	271	309	801	812	101	276	1,188	5,015	1,800	175,000	0	0	0	0	0	0
" B. Hill,	Frederick G. Brinsmade,	155	99	30	0	0	0	0	0	0	6	36	1,800	*16,000	4,000	0	0	0	0	0
Watertown,	Paolo B. Walker,	113	115	0	0	0	14	0	0	0	0	14	1,200	*1,000	0	0	0	0	0	0
West Avon,	Daniel M. Rogers,	151	25	44	0	4	19	19	35	5	77	203	1,000	*5,500	0	0	0	0	0	0
Westbrook,	Frederick G. Camp, R. D. 2,	241	23	264	59	38	129	273	11	37	698	1,509	1,100	25,000	23,443	0	0	0	0	0
Westford,	Rev. E. F. Talmadge,	130	49	75	10	25	65	32	25	15	265	512	1,700	17,500	0	0	0	0	0	0
West Hartford,	Walter H. Judd,	35	20	12	0	3	16	5	0	3	39	454	1,600	3,400	750	0	0	0	0	0
" Thomaston,	Carlos S. Chapman,	183	41	63	7	9	30	66	15	4	35	229	1,515	22,500	10,888	0	0	0	0	0
" Webster, Mass.	George D. Snow, <sup>e</sup>	94	29	13	0	6	6	11	9	2	3	50	1,255	7,000	7,800	0	0	0	0	0
" Bridgeport, R. D. 4.	Harlan P. Amidon,	20	6	5	0	0	5	5	0	0	12	27	225	*2,000	2,225	0	0	0	0	0
" Conn. State Bridge.	Nellis E. Day,	574	165	937	121	65	644	374	49	75	394	2,679	1,800	175,000	5,000	5,000	5,000	5,000	0	0

<sup>a</sup> Webster, Mass.  
<sup>b</sup> Thomaston.  
<sup>c</sup> West Willington, R. D.  
<sup>d</sup> Bridgeport, R. D. 4.  
<sup>e</sup> No parsonage.  
 † Missionary aid to salary. \* No parsonage.

CHURCHES		CLERKS		MINISTERS		MEMBERS				ADMITTED				REMOVED				BAPT.		
City or Town	Org.	Name	Name	Ord.	C'd	Ma.	Fe.	To.	Ab.	C.	L.	To.	Di.	L.	R.	To.	Ad.	Inf.	Fam.	
West Hartland,	1780	Mrs. Hattie E. Gaylord,	George S. Richards,	'80	'95	5	8	13	2	0	1	1	1	0	0	0	0	0	0	37
West Haven,	1719	Mrs. A. Ryerson,	Norman J. Squires,	'72	'81	169	305	474	24	54	40	94	6	9	0	15	24	14	440	
Westminister, <sup>a</sup>	1770	Mrs. Mary J. Rathbun,				11	40	51	6	2	4	4	0	3	1	4	2	0	35	
Weston, Westport, R. D. 12,	1757	Anna E. Fitch,	Dighton Moses,	'75	'07	30	47	77	18	0	4	0	0	0	1	0	0	2	70	
Westport,	1832	Wm. H. Saxton, <sup>b</sup>	[Charles F. Taylor, Ref.]	'96	'03	77	132	209	26	5	5	10	4	2	0	6	0	0	120	
West Suffield,	1743	George A. Sheldon, <sup>c</sup>	James H. Roberts,	'77	'08	22	48	70	19	0	1	1	0	2	1	3	0	0	65	
West Woodstock,	1747	J. Marshall Perrin,	Clinton M. Jones,	'69	'02	15	25	40	9	0	0	0	0	0	0	0	0	0	27	
Wethersfield,	1635	Robert W. Robbins,	George L. Clark,	'76	'00	180	301	481	34	6	15	21	6	10	0	16	1	6	223	
Whitneyville,	1795	H. Truman Moulton,				69	143	212	25	18	1	19	9	4	0	13	12	1	150	
Williamsburg,	1883	C. W. Atwood,	William J. Reynolds,	'91	'09	10	23	33	14	0	0	0	0	0	0	0	0	0	41	
Willington, <sup>d</sup>	1828	Arthur C. Everest,	William S. Beard, <sup>i</sup>	'97	'08	82	235	317	75	6	0	6	8	8	0	16	0	1	300	
Wilson,	1727	Rev. Austin Gardner,	Austin Gardner,	'60	'02	14	22	36	10	0	0	0	0	0	1	0	1	0	25	
Winchester Center,	1726	Wm. K. J. Hubbell,	William D. Hart, <sup>i</sup>	'75	'89	61	118	179	35	5	8	13	2	3	0	3	5	3	80	
Windham,	1771	Elliot B. Bronson,	Arthur Goodenough, <sup>i</sup>	'65	'70	74	111	185	30	4	2	6	4	2	0	6	4	3	140	
Windsor,	1700	H. Clinton Lathrop,	Harry Grimes, <sup>i</sup>	'08	'08	40	100	140	27	12	6	18	3	5	0	8	0	0	120	
Windsor Locks,	1630	Rev. Wm. B. Cary,	Roscoe Nelson, <sup>i</sup>	'92	'92	90	156	246	50	11	1	12	2	8	1	11	5	11	185	
Winsted, 1st,	1844	John M. Morse,	Roger A. Dunlap, <sup>i</sup>	'08	'09	42	100	142	28	0	0	2	1	0	3	0	2	120		
" 2d,	1854	George M. Carrington,	George W. Judson, <sup>i</sup>	'87	'98	159	328	487	70	41	6	47	5	13	0	18	16	4	300	
Wolcott,	1773	Herbert A. Ludlum,	Everard W. Snow, <sup>i</sup>	'01	'08	120	307	427	89	15	22	37	11	9	1	21	1	4	310	
Woodbridge,	1742	Frank W. Smith,	Charles P. Ketchen,	'88	'05	28	57	85	20	0	3	3	0	0	0	0	7	5	87	
Woodbury,	1670	Edward S. Boyd,	Frederick T. Peters,	'03	'04	49	102	151	34	3	1	4	5	1	0	6	1	5	100	
Woodstock,	1690	Henry T. Child,	Howard A. Seckerson,	'09	'09	61	148	209	37	0	0	0	0	3	1	0	4	0	130	
" Swedish,	1890	John A. Collin, <sup>e</sup>	George F. Waters,	'73	'06	43	71	114	28	2	2	4	1	4	0	5	0	1	60	
			Carl E. Carlson,	'89	'08	38	37	75	7	5	9	14	3	6	4	13	0	7	45	

<sup>a</sup> South Canterbury. <sup>b</sup> Saugatuck. <sup>c</sup> East Granby, R. D. <sup>d</sup> West Willington, R. D. 1. <sup>e</sup> South Woodstock.

NAME OF STATE ORGANIZATION: GENERAL CONFERENCE OF CONGREGATIONAL CHURCHES OF CONNECTICUT.

NAME OF CHURCH ADDED: Cromwell, Swedish.

CHURCHES: *Supplied by*, — Pastors installed, 93; pastors, 184; licentiates, 12; supplies, 17; vacant, 26. Total, 352.

MINISTERS: Pastors installed, 99; pastors, 236; supplying churches, 2. Total, 337. Without charge, 72. Total number of ministers, 409.

MEMBERSHIP: No. of males, 23,424; No. of females, 44,438. Total, 67,862. Absent, 11,057. *Additions*, — on confession, 2,636; by letter, 1,350. Total, 3,986. *Removals*, — death, 1,097; dismission, 1,282; revision, 313. Total, 2,692.

BAPTISMS: Adults, 854; infants, 1,343.

FAMILIES: 47,457.

SUNDAY SCHOOLS: Members, 56,494.

YOUNG PEOPLE'S SOCIETIES: Societies, 272; members, 13,391.

CONTRIBUTIONS: No. of churches contributing, 323. Foreign Missions, \$83,290; Education, \$17,267; Church Building, \$9,955; Home Missions, \$54,523; American Missionary Association, \$31,143; Sunday Schools, \$6,086; Ministerial Aid, \$6,824; Other, \$91,662. Total, \$300,750.

HOME EXPENSES: No. of churches reporting, 329; amount, \$897,713.

INCREASE: Churches, 1; Members, 1,414; Sunday School members, 924; Young People's Societies, 102; Home Expense, \$67,137.

CHURCHES	SUNDAY SCHOOL		BENEFICENCE					SALARIES, VALUES, ETC.											
	Place	Superintendent	Mem.	Y. P. S. Mem.	Foreign Miss.	Ed'n Bdg	Ch. Bdg	Home Miss.	A. M. A.	S. S.	Min. Aid	Other	Total	Home Exp.	Salary, etc.	Ch. Erec.	Value of Ch. Prop.	Inv. Funds	Amt. of Debt
West Hartland,	Rev. Geo. S. Richards,	65	0	\$2	\$0	\$2	\$0	\$10	\$0	\$1	\$0	\$0	\$15	\$595	\$450	'43	*\$2,500	\$0	\$3,300
West Haven,	Clarence L. Clark,	519	197	282	40	19	177	71	25	41	291	946	4,242	1,800	'60	30,000	10,308	3,619	
Westminster,	Edgar H. Parkhurst,	72	23	4	0	0	6	10	6	3	5	34	600	500	'770	3,000	9,331	0	
Weston,	Myra F. Parkhurst,	75	25	15	0	3	11	10	8	0	0	47	1,050	600	'30	4,800	10,000	0	
Westport,	William H. Burr,	133	35	78	15	16	13	7	8	3	12	152	1,700	1,200	'32	12,000	5,000	0	
West Suffield,	Charles G. Taylor,	100	0	25	6	6	21	16	5	6	8	93	1,041	660	'40	10,500	7,300	0	
West Woodstock,	Francis N. Harris,	0	20	10	0	0	16	17	0	0	0	43	434	312	'92	*3,000	1,650	0	
Wethersfield,	S. F. Willard,	249	108	1,073	20	19	433	64	23	22	101	1,755	2,680	1,300	'761	30,000	20,000	1,500	
Whitneyville,	Milo Woodin, <sup>a</sup>	150	38	111	14	11	59	63	0	0	108	366	2,025	1,200	'795	15,000	2,986	0	
Williams,	W. H. Edwards,	37	20	0	0	0	0	0	0	0	0	0	373	400	'69	*50,000	1,250	0	
Williamantic,	Andrew J. Bowen,	250	60	59	0	0	49	18	20	16	141	303	3,500	160	'76	*3,500	5,000	350	
Willington,	Miss G. F. Gaudner,	11	15	9	1	1	5	1	1	0	2	20	160	†256	'900	9,500	6,700	0	
Wilton,	Rev. Wm. D. Hart,	85	13	115	10	15	111	25	19	10	53	358	1,309	900	'790	9,500	6,700	0	
Winchester,	Oscar P. Hurlbut,	110	55	104	4	19	173	27	11	7	422	767	1,515	800	'41	5,000	10,550	0	
Windham,	H. Clinton Lathrop,	205	85	254	16	39	73	53	30	15	294	774	1,375	1,000	'86	15,700	10,000	0	
Windsor,	Robert Childsey,	205	27	244	6	7	103	19	6	0	88	473	2,387	1,200	'794	36,000	12,622	5,009	
Windsor Locks,	John M. Morse,	150	0	1,596	475	48	724	130	16	67	75	3,131	3,400	1,200	'77	30,000	3,000	0	
Winsted, 1st,	Herbert P. Wetmore,	327	79	522	0	33	221	248	27	0	598	1,649	4,670	1,600	'1900	52,000	2,200	2,300	
" 2d,	Darwin S. Moore,	360	46	322	44	32	308	141	22	36	1,925	2,830	4,982	1,800	'98	68,750	200	0	
Wolcott,	Evelyn M. Upson, <sup>b</sup>	100	33	7	2	2	25	4	4	6	73	123	825	†500	'42	6,000	1,700	0	
Woodbridge,	Herbert H. Tomlinson,	170	51	131	16	14	86	42	17	14	101	421	1,416	1,000	'32	14,000	7,185	700	
Woodbury,	Charles P. Heinze,	160	99	97	8	13	65	141	10	10	22	366	1,664	1,000	'18	21,000	15,000	523	
Woodstock,	Channey S. Child,	55	35	170	16	37	132	124	28	13	35	555	1,304	850	'20	14,000	3,300	0	
" <i>Sweetish</i> ,	John A. Collin, <sup>c</sup>	75	20	0	4	13	8	0	0	0	71	96	853	†600	'91	6,600	0	1,390	

<sup>a</sup> Hamden. <sup>b</sup> Terryville, R. D. 2. <sup>c</sup> So. Woodstock. <sup>†</sup> Missionary aid to salary. \* No parsonage.

DECREASE: Benevolence, \$37,341.  
 LEGACIES: Ansonia, *German*, \$100; Bethel, \$100; Bristol, \$206.82; Brooklyn, \$2,000; Canterbury, \$174.76; Central Village, \$248.11; Columbia, \$2,900; Darien, \$200; Derby, 1st, \$100; East Canaan, \$2,150; East Hartford, \$200; Ellington, \$3,150; Essex, \$300; Exeter, \$43; Goshen, Lebanon, \$1,000; Hanover, \$1,800; Higganum, \$3,500; Huntington, \$100; Jewett City, \$500; Mansfield, 1st, \$237.82; Middle Haddam, \$1,500; Middletown, 3d, \$500; Milton, \$45; Mystic, \$300; Nepaug, \$480; New Haven, Dixwell Av., \$325; New Haven, Grand Av., \$3,800; New Haven, Redeemer, \$2,000; Norwich, 1st, \$1,000; Norwich, 3d, \$100; Old Saybrook, \$63.36; Preston, Long Society, \$15; Prospect, \$337.50; Ridgefield, \$603.26; Salem, \$255.62; Sharon, \$2,500; South Glastonbury, \$240; South Windsor, 2d, \$2,862.69; Stratford, \$500; Talcottville, \$250; Union, \$400; Waterbury, 2d, \$200; Waterbury, 3d, \$8,000; Wauregan, \$250; West Hartford, \$23,952.17; Westport, \$8,000; Wethersfield, \$1,000; Wolcott, \$350; Woodbridge, \$259.73. Total, \$79,099.

For Fifth-Year Statistics see General Summaries.

## CUBA.

ASSOCIATION OF: OFFICERS: Rev. George L. Todd, Havana, moderator; Rev. Henry B. Someillan, Guanabacoa, statistical secretary; Rev. José Fortuny Salvadó, treasurer. SESSION OF 1909:

CHURCHES		CLERKS		MINISTERS		MEMBERS						REMOVED			BAPT.							
City or Town	Org.	Name	Name	Name	Ord.	C'd	Ma.	Fe.	To.	Ab.	C.	L.	To.	Di.	L.	R.	To.	Ad.	Inf.	Fam.		
Cienfuegos,	1899	Dea. Manuel Dacosta,	Alfred deBarritt, r.	'95	'99	55	109	164	20	15	0	15	0	15	15	15	1	5	100			
Guanabacoa,	1901	Domingo Perez,	Henry B. Someillan, r.	'78	'01	67	71	138	38	8	0	8	0	0	0	0	0	5	5	110		
Guanajay,	1903	Pedro Becart,	José Fortuny Salvadó, r.	'04	'05	110	55	165	20	15	0	15	0	0	0	0	0	15	0	45		
Havana,	1900	Edward N. Someillan,	George L. Todd, r.	'87	'00	98	157	255	30	9	2	11	2	0	0	0	0	2	2	1	55	
Matanzas,	1902	Emilio Prats,	Edward P. Herrick, r.	'81	'02	42	49	91	11	10	0	10	0	1	1	1	4	4	2	100		
S. Antonio de los Baños.	1901	Ramon Quesada,	Bernardino D. Kelly, r.	'07	'07	46	47	93	10	1	0	1	0	3	0	0	0	3	0	6	42	

NAME OF STATE ORGANIZATION: ASSOCIATION OF CUBA.

CHURCHES: *Supplied by*, — Pastors, 6. Total, 6.

MINISTERS: Pastors, 6; without charge, 1. Total number of ministers, 7.

MEMBERSHIP: No. of males, 418; No. of females, 488. Total, 906. Absent, 129. *Additions*, — on confession, 58; by letter, 2. Total, 60. *Removals*, — death, 5; revision, 15. Total, 20.

## DELAWARE. — No Report.

## DISTRICT OF COLUMBIA.

Affiliated with the Congregational Association of New Jersey. OFFICERS: Rev. Samuel H. Woodrow, Washington, D. C., moderator; Rev. Chas. L. Goodrich, Plainfield, N. J., statistical secretary; Mr. Jas. H. Noyes, Orange, N. J., treasurer. SESSION OF 1909: Baltimore, Md., April 20-21.

CHURCHES		CLERKS		MINISTERS		MEMBERS						REMOVED			BAPT.						
City or Town	Org.	Name	Name	Name	Ord.	C'd	Ma.	Fe.	To.	Ab.	C.	L.	To.	Di.	L.	R.	To.	Ad.	Inf.	Fam.	
Washington, 1st,	1865	W. L. Clift,	Samuel H. Woodrow, i.	'88	'07	383	638	1,407	110	15	60	75	11	30	2	43	4	16	485		
" Mt. Pleasant,	1886	Arthur M. Farrington,	M. Ross Fishburn, i.	'91	'94	357	554	911	15	59	69	128	5	11	12	28	16	18	700		
" Plymouth,	1881	Mrs. Mary E. Douglas,	Alex. C. Garner,	'91	'97	80	200	280	20	8	8	8	7	1	0	8	4	6	200		
" People's,	1891																				
" Lincoln Mem'l Temple, '91		Mrs. M. L. Mossell,	Sterling N. Browne,	'85	'01	195	345	540	30	20	0	20	3	5	42	50	4	5	200		
" Ingram Memorial, 1908		Mrs. N. M. Landergren,	John W. Frizzell, i.	'89	'08	70	74	144	4	97	47	144	1	0	0	1	17	2	75		

NAME OF STATE ORGANIZATION: Affiliated with New Jersey.

NAME OF CHURCH CHANGED: Washington, Church of the Pilgrims, to Washington, Ingram Memorial.

CHURCHES: *Supplied by*, — Pastors installed, 3; pastors, 2; vacant, 1.

Total, 6.

MINISTERS: Pastors installed, 3; pastors, 2. Total number of ministers, 5. MEMBERSHIP: No. of males, 1,245; No. of females, 2,060. Total, 3,305. Absent, 179. *Additions*, — On confession, 199; by letter, 176. Total, 375. *Removals*, — death, 27; dismission, 47; revision, 56. Total, 130.



CHURCHES	SUNDAY SCHOOL		BENEFICENCE					SALARIES, VALUES, ETC.					
	V. P. S.	Mem.	Ch. Bldg.	Home Miss. A.	A. M. S. S. Aid	Min. Aid	Other	Total	Home Exp.	Salary, etc.	Ch. Prop.	Inv. Funds	Amt. of Debt
Place		Superintendent											
Cienfuegos,	150	Eloisa Vilchir,											
Guanabacoa,	70	Rev. Henry B. Someillan,											
Havana,	70	Pedro Recart,											
Matanzas,	131	Edward N. Someillan,											
S. A. de los Baños,	125	Rev. Edward P. Herrick,											
S. A. de los Baños,	72	Dennis Moderos,						15					

BAPTISMS: Adults, 27; infants, 19.  
 FAMILIES: 452.  
 SUNDAY SCHOOLS: Members, 618.  
 YOUNG PEOPLE'S SOCIETIES: Societies, 4; members, 122.

For Fifth-Year Statistics see General Summaries.

DELAWARE. — No Report.

CHURCHES	SUNDAY SCHOOL		BENEFICENCE					SALARIES, VALUES, ETC.					
	V. P. S.	Mem.	Ch. Bldg.	Home Miss. A.	A. M. S. S. Aid	Min. Aid	Other	Total	Home Exp.	Salary, etc.	Ch. Prop.	Inv. Funds	Amt. of Debt
Place		Superintendent											
Washington, 1st,	756	C. R. Ball,	\$1,462	\$121	\$198	\$1034	\$5,258	\$14,236	\$4,500	'66	*\$20,000	\$0	\$0
" Mt. Pleasant,	166	Norton M. Little,	611	70	55	67	217	1,555	13,572	3,750	1904	*90,000	0
" Plymouth,	32	H. R. Adams,	27	0	11	3	0	158	2,163	1,200	'85	*20,000	0
" People's,													
" Lincoln M. T.,	75	Rev. Sterling N. Browne,	60	25	24	15	10	175	546	1,200	'67	50,000	
" Ingram Mem'l	70	E. P. Seeds & A. R. Taylor,	4	2	5	2	2	200	225	1,620	*		

\* No parsonage.

BAPTISMS: Adults, 45; infants, 47.  
 FAMILIES: 1,660.  
 SUNDAY SCHOOLS: Members, 2,047.  
 YOUNG PEOPLE'S SOCIETIES: Societies, 5; members, 390.  
 CONTRIBUTIONS: No. of churches contributing, 5. Foreign Missions, \$2,164; Education, \$218; Church Building, \$795; Home Missions, \$1,850; American Missionary Association, \$506; Sunday Schools, \$273; Ministerial Aid, \$210; Other, \$1,726. Total, \$7,742.  
 HOME EXPENSES: No. of churches reporting, 4. Amount, \$32,671.  
 INCREASE: Members, 246; Benevolence, \$1,040.  
 DECREASE: Sunday School members, 175; Home Expense, \$4,974; Value of Property, \$10,000; Amount of Debt, \$14,400.

For Fifth-Year Statistics see General Summaries.



CHURCHES	SUNDAY SCHOOL		BENEFICENCE										SALARIES, VALUES, ETC.					
	Place	Superintendent	Members	Young People's Societies	Foreign Missions	Education	Church Bldg.	Home Missions	Am. Miss. Association	Cong. S. S. and Pub. Soc.	Minister's Aid	Other Charities	Total	Home Expenditure	Salary, etc.	Date Erection of Church	Value Church Property	Investment Funds
Avon Park,	Erving L. Richardson,	59	17	\$46	\$2	\$8	\$24	\$4	\$7	\$0	\$42	\$133	\$405	\$600	'92	\$1,500	\$0	\$0
Carmel,	J. W. Bradley, <sup>a</sup>	40	0	0	0	0	1	0	0	0	0	1	19	17	'91	*400	0	0
Coconut Grove,	Wm. De Guiselle,	45	0	0	0	0	6	0	2	0	0	8	500	600	'94	*4,000	0	0
County Lane,	Crestview,	0	0	0	0	0	0	0	0	0	0	0	75	'98	*50	0	0	0
Daytona,	B. Foster,	102	70	112	26	42	122	53	7	47	60	469	7,179	1,500	'84	*18,000	0	0
Destin,														1900	0	0	0	0
Dorcas,		65	0	0	0	0	0	0	0	0	0	0	0	0	'93	*350	0	0
Eden,		30	0	0	0	9	0	0	0	0	0	9	81	150	1903	2,000	0	0
Elarbee,	Mrs. Minnie Hargroves,	0	0	0	0	0	3	0	0	0	0	3		1903	*500	0	0	0
Esto,																		
Glen St. Mary,	W. M. Ventling,	65	0	0	0	0	0	0	0	0	0	0	24	25		*100	0	0
Gordon,		0	0	0	0	0	0	0	0	0	0	0	0	0	1905	*300	0	0
Holley,	J. V. Anderson,	40	0	0	0	0	0	0	0	0	0	0	0	0	'91	*700	0	0
Inwood,	Bro. Marette,	50	0	0	0	0	0	0	0	0	0	0	68	60		*50	0	0
Interlachen,	Rev. S. J. Townsend,	45	30	3	0	6	47	0	3	0	24	83	209	4350	'85	*2,000	0	0
Jacksonville,	H. B. Minium,	112	53	25	0	0	238	0	0	41	113	417	5,775	2,500	1903	40,000	0	2,500
Jensen,	[Union school,]															*		
Key West,	Chas. G. Lewin,	316	56	16	0	11	19	12	3	9	20	90	1,612	1,100	'93	25,000	0	0
King's Road,	John Hamilton, <sup>b</sup>	64	0	0	0	0	0	0	0	0	22	22	600	1908	*600	0	0	0
Lake Helen,	Mrs. E. G. Westlake,	32	28	0	4	4	59	0	10	4	24	105	600	600	'87	*3,000	1,000	0
Laurel,	Dea. Edwin M. Pake,	30	25	2	0	0	2	0	2	0	0	6	50	0		*0	0	0
Mary Esther,																		
Melbourne,	E. P. Branch,	30	0	17	9	13	35	0	0	0	20	94	400	4300	'93	4,000	0	0
Moss Bluff,	[Union school,]																	
Mount Dora,	R. C. Tremain,	30	13	26	0	4	34	0	0	0	0	64	514	300	'87	*3,000	0	0
Mount Olive,	Chas. Rowe, <b>Deerland,</b>	0	0	0	0	0	0	0	0	0	0	0	0	0	'93	*300	0	0
New Effort,	J. W. Carter, jr., <b>Bonifay,</b>	40	0	0	0	0	0	0	0	0	0	0	31	27	'93	*500	0	0
New Home,																		
New Smyrna,	Dea. J. R. Berry,	55	30	0	5	9	36	0	5	0	10	65	1,152	700	'76	7,500	0	500
Oak Hill,	Dea. Jas. S. Gaines,	30	0	0	0	0	0	0	0	0	13	18	130	108	'85	*1,000	0	200
Orange City,	G. N. Dazier,	35	0	0	0	0	61	0	0	0	0	81	130	108	'88	3,500	0	350
Ormond,	Dea. E. C. Totman,	70	0	70	72	12	95	0	6	6	41	302	1,625	700	'84	7,000	0	0
Palm Beach,																		
Panasoffkee,																		
Philips,		30	0	7	0	0	5	0	1	0	0	13	47	'87	*1,000	0	0	0

<sup>a</sup> Esto, R. F. D. 1.

<sup>b</sup> Jacksonville, R. F. D. 1.

† Missionary aid to salary. \* No parsonage.

CHURCHES		CLERKS		MINISTERS		MEMBERS						ADMITTED			REMOVED			BAPT.		
City or Town	Org.	Name	Name	Ord.	C'd	Ma.	Fe.	To.	Ab.	C.	L.	To.	Di.	L.	R.	To.	Ad.	Inf.	Fam.	
Pomona,	1882	Rev. Moses C. Welch,	Wm. H. Woodwell,	'73	'07	5	11	16	3	0	0	0	0	0	0	0	0	0	42	
St. Petersburg,	1888	E. C. McPherson,	James P. Hoyt, <sup>a</sup>	'70	'01	55	129	184	12	13	5	18	0	3	5	8	9	1	200	
Sanderson,	1889	Alvah Dopson,	Jas. M. Futch, <sup>a</sup> <b>Elarbee,</b>	'94	'02	6	11	17	4	0	0	0	1	0	0	1	0	0	8	
Sanford,	1890	T. C. Carlson,	[Robert Lee Kirkland, <i>Pres.</i> ]	'09		25	32	57	3	7	5	12	0	1	14	15	3	0		
Seabreeze,	1904	Mrs. T. F. Evernden,	Byron F. Marsh, <b>Daytona,</b>	'00	'04	1	7	8	2	0	0	0	0	0	0	0	0	0	25	
Shiloh, <b>Chipley,</b>	1896		Wm. R. Brunk, <b>Chipley,</b>	'96	'05	4	7	11	4	0	0	0	0	0	0	0	0	0	16	
Stella,	1904	Mrs. F. M. Turnet,	Geo. M. Carnley,	'05	'05	4	7	11	4	0	0	0	0	0	0	0	0	0	5	
Svea,	1905	Peter Johnson,	Willie G. Miller, <b>Dorcas,</b>	'93	'08	6	7	13	4	0	0	0	0	2	10	12	0	0	5	
Tampa,	1885	Dea. M. J. Okerlund,	{ Franklin W. Sprague, <i>p. em.</i>	'74	'07	22	71	93	0	6	13	19	1	3	3	7	1	2	118	
Tangerine,	1886	Mrs. E. W. Chamberlain,	{ Perry Wayland Sinks, <i>l.</i>	'74	'08	3	8	11	1	0	0	0	0	0	0	0	0	0	42	
Tavares,	1885	Guifford M. Wakelin,	{ W. Byron Hathaway, <i>l.</i>	'74	'08	6	14	20	9	0	9	9	0	0	0	0	0	0	0	
Taylor,	1884																			
Union, <b>Caryville,</b>	1896	Mrs. Mittie Harris, <sup>b</sup>	Wm. R. Brunk, <b>Chipley,</b>	'96	'05	27	31	58	20	30	1	31	0	0	3	3	15	8	20	
Union Grove, <b>Esto,</b>	1898	J. R. A. Judah, <b>Esto,</b>	Solomon B. Judah, <b>Esto,</b>	'91	'08	6	10	16	0	0	0	0	0	0	0	0	0	0	50	
West Palm Beach,	1894	Mrs. Thomas Watson,	Edwin A. Waldo,	'04	'06	26	55	81	13	4	13	17	1	2	3	6	2	1	45	
West Tampa,	1904	Leslie S. Bray, <b>Tampa,</b>	Fred P. Enslinger,	'05	'05	14	9	23	8	2	3	5	2	2	6	10	0	12	75	
Westville,	1895	Miss Minnie Adams,	S. Franklin Commander, <sup>c</sup>	'07	'08	12	22	34	11	0	0	0	1	6	22	29	0	9	40	
Winter Park,	1884	Harold A. Ward,				45	68	113	40	0	6	6	1	3	0	4	0	0	0	

<sup>a</sup> Eustis.

<sup>b</sup> Caryville.

<sup>c</sup> Vaughanville, Ala.

NAME OF STATE ORGANIZATION: GENERAL CONGREGATIONAL CONFERENCE OF FLORIDA AND THE SOUTH EAST.  
 NAMES OF CHURCHES ADDED: Inwood; King's Road; Laurel.  
 CHURCHES: *Supplied by* — Pastors installed, 3; pastors, 37; licentiates, 1; supplies, 4; vacant, 9. Total, 54.  
 MINISTERS: Pastors installed, 3; pastors, 24; supplying churches, 1. Total, 28. Without charge, 27. Total number of ministers, 55.

MEMBERSHIP: No. of males, 904; No. of females, 1,484. Total, 2,388.  
 Absent, 269. *Additions*, — on confession, 220; by letter, 147. Total, 367; *Removals*, — death, 23; dismission, 49; revision, 124. Total, 196.  
 BAPTISMS: Adults, 90; infants, 116.  
 FAMILIES: 2,190.  
 SUNDAY SCHOOLS: Members, 2,351.  
 YOUNG PEOPLE'S SOCIETIES: Societies, 15; members, 576.

CHURCHES		SUNDAY SCHOOL		Y. P. S.		BENEFICENCE							SALARIES, VALUES, ETC.					
Place	Superintendent	Mem.	Mem.	Foreign Miss.	Ed'n	Ch. Bdg	Home Miss.	A. M. A.	S. S.	Min. Aid	Other	Total	Home Exp.	Salary, etc.	Ch. Exec.	Value of Ch. Prop.	Inv. Funds	Amt. of Debt
Pomona,	Mrs. Martha Woodwell,	33	42	\$22	\$0	\$7	\$11	\$16	\$0	\$0	\$0	\$56	\$	\$ 500	'87	*\$1,500	\$0	\$0
St. Petersburg,	Albert Sykes,	181	31	88	17	17	134	17	24	17	11	325	1,673	1,000	'89	12,000	0	0
Sanderson,	J. C. Ensminger,	45	0	17	0	0	43	0	6	0	13	79	150	1,000	'91	*2,500	0	0
Sanford,	T. F. Evernden,	30	0	0	0	2	0	0	0	0	0	2	300	260	1905	*2,500	0	450
Scabreeze,		0	0	0	0	0	0	0	0	0	0	0	0			*50	0	0
Shiloh,		0	0	0	0	0	0	0	0	0	0	0	0			1908	*500	0
Stella,	Joel Carnley,	35	0	0	0	0	0	0	0	0	0	0	0	0		1904	*900	0
Svea,	Francis A. Snyder,	134	0	21	60	6	9	3	16	21	22	158	1,200	11,000	1906	30,000	0	2,000
Tampa,	Geo. H. Wood,	30	0	0	0	4	4	0	2	0	5	15	254	105	'87	*1,000	400	0
Tangerine,	E. S. Burleigh,	86	70	5	0	5	17	0	13	3	54	97	229		'87	*3,000	0	900
Tavares,		0	0	0	0	0	0	0	0	0	0	0	0				0	0
Taylor,		0	0	0	0	0	0	0	0	0	0	0	0	10			*0	0
Union,		0	0	0	0	0	0	0	0	0	0	0	0	75			*	0
Union Grove,	Mrs. T. A. Sackett,	85	33	0	0	0	0	0	0	0	0	0	12		'98	4,000	0	0
West P. Beach,	John L. Boynton,	100	25	0	0	10	96	0	0	5	50	161	1,308	850	'94	10,500	0	0
West Tampa,	Miss Fannie Stewart,	40	0	0	0	0	6	10	1	1	50	68	2,500	700	1908	10,500	0	3,500
Westville,		40	0	0	0	0	0	0	0	0	0	0	18	41		*100	0	0
Winter Park,	Geo. S. Denning,	87	53	15	0	0	21	0	8	0	30	74	1,000		'85	12,000	400	0

† Missionary aid to salary. \* No parsonage.

CONTRIBUTIONS: No. of churches contributing, 30. Foreign Missions, INCREASE: Churches, 3; Members, 177; Sunday School members, 275; \$500; Education, \$195; Church Building, \$194; Home Missions, Value of Property, \$14,440. \$1,128; American Missionary Association, \$115; Sunday Schools, \$116; DECREASE: Benevolence, \$370; Home Expense, \$9,745; Amount of Debt, Ministerial Aid, \$154; Other, \$624. Total, \$3,026. \$1,220.

HOME EXPENSES: No. of churches reporting, 37; amount, \$29,078.

For Fifth-Year Statistics see General Summaries.

GEORGIA.

GENERAL CONGREGATIONAL CONVENTION OF: Organized Dec. 3, 1890. OFFICERS: Rev. W. L. Cash, Savannah, moderator; Rev. T. J. Austin, Macon, secretary; Rev. W. H. Holloway, Thomasville, treasurer; Rev. C. Stephen Haynes, M.D., Athens, registrar. SESSION OF 1909: Marietta, Nov. 17-21, 1909.

CHURCHES		CLERKS		MINISTERS		MEMBERS				ADMITTED			REMOVED			BAPT.				
City or Town	Org.	Name	Name	Ord.	C'd	Ma.	Fe.	To.	Ab.	C.	L.	To.	Di.	L.	R.	To.	Ad.	Inf.	Fam.	
Andersonville,	1878	Crawford W. Smith,	Henry T. Johnson,	'86	'98	11	26	37	8	1	1	2	0	0	0	0	0	0	2	10
Athens,	1882	Mrs. Minnie F. Davis,	C. Stephen Haynes,	'94	'95	18	45	63	60	27	2	13	0	3	0	3	7	1	45	
Atlanta, 1st,	1867	St. Julian White,	Henry H. Proctor, i.	'94	'94	278	379	657	60	11	28	6	0	3	9	15	10	250		
Augusta,	1901	Mrs. A. D. Wimberly,	Robert J. McCann,	'97	'08	24	32	56	4	9	10	0	0	0	0	0	10	0	40	
Beachton,	1903	J. W. Walden,	William H. Holloway,	'00	'03	37	40	77	19	9	0	9	0	0	0	0	3	5	26	
Byron,	1873	Mrs. Mary E. Robinson,	Thomas J. Austin,	'08	'08	2	9	11	0	0	0	0	1	1	0	2	0	10		
Coe, Oak Grove,	1898	David A. Baskin,	Neptune H. McTier, i.	'05	'05	20	16	36	0	4	0	4	1	0	2	3	0	0	25	
Endicott, Gay Grove, <sup>a</sup>	1897	Mitchell H. Hannah,	Richard L. Fayson,	'97	'97	23	23	46	8	2	0	2	0	0	0	0	0	0	40	
Graymont,	1895					7	10	17												
Hagan, Bethel,	1904	Hiram Brown,	Wyatt K. Kennedy, i.	'95	'03	10	5	15	5	1	0	1	0	0	0	0	1	0	10	
" Daisy, Register,	1895	Neal H. Alford,	Wyatt K. Kennedy, i.	'95	'07	7	7	14	0	0	2	2	0	0	0	0	0	0	14	
" Eureka,	1895	John M. Kennedy,	Wyatt K. Kennedy, i.	'95	'95	48	40	88	14	5	0	5	0	0	1	1	1	2	25	
Macon,	1868	Robert C. Bailey,	Thomas J. Austin,	'89	'03	49	91	140	48	4	0	4	2	9	3	14	4	0	50	
Marietta,	1877	Amos Hunter,	Sandy A. Paris,	'95	'98	46	50	96	30	19	2	0	2	0	3	0	0	0	9	
McCann,	1897	Mrs. Susie A. Baker,	Lewis H. Wyche,	'81	'06	14	16	30	19	2	0	2	0	0	0	3	0	0	9	
McIntosh, Hammond, <sup>b</sup>	1905	Mrs. Susie A. Baker,	Perfect R. DeBerry,	'07	'07	24	13	37	10	6	0	6	0	0	0	0	0	0	10	
Pringle, Scott's Chapel,	1896	Ren Jackson,	Abner S. Scott, i.	'01	'13	25	38	2	5	1	6	1	6	1	6	8	3	0	12	
Rigdon, Shady Grove, <sup>c</sup>	1895		Neptune H. McTier,	'05	'05	9	35	44	9	0	0	0	0	0	1	0	1	0	3	15
Rutland, Walden P. O.,	1885	Henry Washington,	Henry T. Johnson,	'86	'93	5	5	10	9	0	0	0	0	0	1	0	1	0	3	15
Savannah, 1st,	1869	Robert McNicholls,	William L. Cash, i.	'05	'05	96	190	286	50	33	2	35	4	1	13	18	10	2	140	
Pilgrim,	1871	Dea. J. L. Hardin,	H. A. Sengstacke, i.	'02	'02	15	25	40	2	0	3	3	1	2	0	3	0	0	41	
Swainsboro, Alford's,	1895	Mrs. Jane Clark,	Wyatt K. Kennedy, i.	'95	'06	29	21	50	6	12	0	12	0	0	0	0	3	4	41	
Thebes, Midway,	1874	Miss M. H. Torrence,	Perfect R. DeBerry,	'07	'07	28	83	111	20	14	0	14	3	0	0	3	3	5	60	
Thomasville,	1888	E. Few,	William H. Holloway,	'00	'00	26	64	90	21	7	0	7	0	0	6	6	4	1	36	
Thrift,	1895	Henry A. Spivey,	Bro. W. M. Kirklow,	'07	'21	14	35	0	5	1	0	5	1	0	0	1	5	6	20	
Trinity, Cypress Slash,	1879	Walls R. Hendry,	Lewis H. Wyche,	'81	'06	52	72	124	37	17	0	17	6	0	0	6	0	1	39	

<sup>a</sup> Rocky Ford.

<sup>b</sup> Thebes P. O.

<sup>c</sup> Manassas.

NAME OF STATE ORGANIZATION: GENERAL CONGREGATIONAL CONVENTION OF GEORGIA.  
 NAME OF CHURCH CHANGED: Susina, to Beachton, Susina.  
 NAMES OF CHURCHES DROPPED: Register; Statesboro; Wade, Pilgrim Rest; Wadley.

CHURCHES: *Supplied by*, — Pastors installed, 8; pastors, 17; vacant, 1, Total, 26.  
 MINISTERS: Pastors installed, 5; pastors, 9. Total, 14. Without charge, 2. Total number of ministers, 16.  
 BAPTISMS: Adults, 69; infants, 44.

CHURCHES	SUNDAY SCHOOL		BENEFICENCE							SALARIES, VALUES, ETC.									
	Place	Superintendent	Members	Young People's Societies.	Foreign Missions	Education	Church Bldg.	Home Missions	Am. Miss. Association	Comp. S. Soc. and Pub. Soc.	Ministerial Aid	Other Charities	Total	Home Expenditure	Salary, etc.	Date Erection of Church	Value Church Property	Investment Funds	Am't. of Debt
Andersonville,	Mrs. H. T. Johnson,	45	11	\$0	\$0	\$0	\$0	\$3	3	\$0	\$0	\$3	\$57	\$60	'78	\$2,600	\$0	\$0	
Athens,	Lewis S. Clark,	132	112	0	0	0	0	10	4	0	9	26	25,000	480	'88	5,000	0	0	
Atlanta,	W. B. Mathews,	175	175	10	0	0	0	100	5	0	100	240	25,000	1,200	1908	60,000	0	10,000	
Augusta,	Mrs. A. D. Greenberly,	55	0	0	0	5	0	0	0	0	0	15	350	660	1904	2,000	0	0	
Beachton,	Miss J. A. Greenlee,	65	20	0	0	0	0	5	0	0	7	12	100	60	'00	200	0	0	
Byron,	Mrs. Mary E. Robinson,	12	0	0	0	0	0	0	0	0	0	0	25	60	'73	600	0	0	
Coe,	F. Roberts,	37	0	0	0	0	0	8	0	0	12	20	25	404	'98	1,000	0	0	
Endicott,	S. M. Tucker,	47	33	0	0	0	0	0	0	0	0	20	69	60	1904	1,000	0	78	
Graymont,																			
Hagan, Bethel,																			
" Daisy,	Andrew J. Shaw,	0	0	0	0	0	0	1	0	0	0	1	113	96	1907	1,000	0	125	
" Eureka,	George W. Morgan,	35	0	0	0	3	0	0	1	0	2	4	46	83	'98	100	0	0	
Macon,	Harry Randall,	98	40	0	0	0	0	0	0	0	5	8	110	125	'96	500	400	0	
Marietta,																			
McCann,	Amos Hunter,	12	0	0	0	0	0	0	0	0	0	0	0	30	1901	500	0	0	
McIntosh,	Robert Fanadore,	20	0	0	0	0	0	0	0	0	0	0	90	50	'00	300	350	0	
Pringle,	W. M. Brown,	13	0	0	0	0	0	2	8	0	1	11	30	50	1900	400	0	0	
Riegton,																			
Rutland,	Mrs. Anna Taylor,	18	0	0	0	0	0	0	0	0	0	2	81	120	'85	1,900	0	0	
Savannah, 1st,	Moses W. Bryan,	90	0	4	0	5	0	5	4	3	0	46	1,336	780	'85	15,000	0	0	
" Pilgrim,	Dea. Ben King,	75	0	0	0	0	0	0	0	0	0	0	0	0	'00	0	0	0	
Swainsboro,	Willie Hagan,	27	0	6	0	0	0	1	0	1	0	46	47	104	'97	700	620	0	
Thebes,	Frank Baker,	75	50	3	0	0	0	3	0	0	0	6	203	180	'74	1,500	0	0	
Thomasville,	A. B. Johnson,	115	50	10	0	0	0	18	0	1	20	49	225	636	'81	1,500	0	0	
Thrift,	C. H. Murphy,	40	0	0	0	0	0	0	2	0	0	2	25	96	'97	300	0	0	
Trinity,	Sonnie A. Phabane,	68	42	0	0	0	0	0	0	0	5	5	100	100	'80	1,500	0	0	

MEMBERSHIP: No. of males, 912; No. of females, 1,336. Total, 2,248.  
 Absent, 350. Additions, — on confession, 174; by letter, 13. Total,  
 187. Removals, — death, 25; dismission, 20; revision, 35. Total, 80.

FAMILIES: 927.

SUNDAY SCHOOLS: Members, 1,254.

YOUNG PEOPLE'S SOCIETIES: Societies, 9; members, 513.

CONTRIBUTIONS: No. of churches contributing, 18. Foreign Missions, \$33;

Church Building, \$13; Home Missions, \$127; American Missionary Association, \$93; Sunday Schools, \$15; Ministerial Aid, \$2; Other, \$257. Total, \$540.

HOME EXPENSES: No. of churches reporting, 19; amount, \$28,411.

INCREASE: Members, 88; Benevolence, \$349; Home Expense, \$25,727;

Value of Property, \$49,075; Amount of Debt, \$10,222.

DECREASE: Churches, 4; Sunday School members, 293.

For Fifth-Year Statistics see General Summaries.

GEORGIA.

CONGREGATIONAL CONFERENCE OF THE GENERAL CONGREGATIONAL ASSOCIATION OF FLORIDA AND THE SOUTH EAST. Organized Feb. 29, 1888. OFFICERS: Dea. P. I. Carson, Atlanta, moderator; W. F. Brewer, Atlanta, statistical secretary and treasurer. SESSION OF 1909: Columbus, Nov. 4.

CHURCHES		CLERKS		MINISTERS		MEMBERS				ADMITTED			REMOVED			BAPT.				
City or Town	Org.	Name	Name	Ord.	C'd	Ma.	Fe.	To.	Ab.	C.	L.	To.	Di.	L.	R.	To.	Ad.	Inf.	Fam.	
Atlanta, Central,	1882	Charles R. Haskins,			'02	'08	142	175	317	60	11	22	33	2	14	0	14	2	9	200
" Immanuel,	1884	John W. Fretwell,			'08	'19	31	50	50	6	5	2	7	1	32	0	53	5	0	125
" Marietta st.,	1902	Frederic M. Baldwin,	[Nathan E. Overman, Lic.]		'02	'06	26	48	74	14	9	6	15	1	4	0	5	9	2	125
" Union Tabernacle,	'02	J. L. Gillett,	[M. D. Smith, Pres., Supt.]		'84	'02	69	80	149	47	7	10	17	3	4	0	7	4	0	100
" Alpharetta, Oece,	1900	R. E. Douglass,	Andrew J. Lyle,		'84	'02	29	23	52	10	3	1	4	3	0	0	3	3	0	40
Barnesville, Fredonia,	1883	John G. Bush,	Alvin F. Sherrill,		'95	'08	64	85	149	50	1	1	1	1	1	0	2	0	0	50
Baxley, Friendship,	1892	Joseph L. W. Baxley,	Robt. L. Locke,		'95	'08	11	25	26	0	1	3	4	0	0	0	1	0	0	20
" Mt. Olivet,	1897	J. Walter White,	Robt. L. Locke,		'96	'08	11	15	36	4	2	5	7	0	0	0	2	0	0	20
Braswell, Ephesus,	1885	Mrs. Gates,					0	3	3	0	0	0	0	0	0	0	0	0	0	5
Bowman, Liberty,	1879	Moses H. Fleming,			'78	'02	14	35	49	0	0	0	0	0	0	0	0	0	0	20
Buford, Duncan's Creek,	1868	Wm. Duncan,	James C. Forrester,		'74	'07	74	116	190	27	0	0	0	0	0	0	0	0	0	80
Cedartown,	1902	Walter A. Hendrix,	Alex. T. Scoggin,		'02	'07	38	64	102	20	21	13	34	0	12	2	14	21	2	100
Cochran,	1897	J. A. Russell,	Green N. Smith,		'89	'08	35	33	68	6	0	2	2	0	4	10	14	0	0	40
Columbus, 1st,	1890	E. L. Eckman,	John T. Farr,		'01	'01	56	123	179	2	17	4	21	1	3	0	4	17	0	100
" No. Highlands,	1903	J. H. Carter,	Joseph H. Robinson,		'06	'07	16	20	36	0	1	5	6	0	4	13	17	1	0	50
Colbert, Concord,	1880																			
Conyers, Liberty Chapel,	1888	W. H. Cornwell,	Christopher C. Ring,		'01	'08	22	25	47	13	0	1	0	1	0	0	1	0	0	40
Cordale, Williford,	1892	Annie Conner,	W. A. Lamb,		'99	'07	26	26	52	12	0	1	0	1	0	1	0	0	0	30
Crest, Hebron,	1889	J. S. Tisinger,	W. H. Graham,		'92	'90	44	49	93	3	0	0	0	1	1	0	2	0	3	30
Danielsville, Zeor,	1880	Gordon F. Adams,	Moses G. Fleming,		'78	'95	11	11	22	5	1	0	1	0	0	0	0	0	0	12
Dawson, New Prospect,	1903	Carrie Conley,	A. P. Spillers,		'85	'06	7	9	16	2	0	0	0	1	3	0	4	0	0	20
Dawsonville, Holly Creek,	1877	Leona B. Sheriff,	Augustus C. Perry,		'99	'98	10	20	30	9	3	0	3	2	0	2	4	3	0	30
Demorest, Union,	1892	John H. Ford,	W. O. Phillips,		'79	'92	28	54	82	3	15	13	28	1	8	0	9	7	0	35
Doeran, New Light,	1902	Dock Brown,	James F. Haddan,		'88	'02	41	66	107	1	18	7	25	0	2	0	18	0	0	50
Duluth, Mission,	882						0	0	0	0	0	0	0	0	0	0	0	0	0	0
Fairfax, Mt. Green,	1899	L. C. Gillis,	J. L. Solomon,		'08	'08	17	16	33	15	1	0	1	0	0	0	0	1	0	25
Fort Valley, 1st,	1884	Stephen H. Bassett,	Gideon Horne,		'91	'08	27	33	60	13	0	3	3	0	5	0	5	0	1	25
" Society Hill,	1887	James R. Joyner,	W. H. Graham,		'92	'08	54	74	0	1	1	2	0	1	0	0	0	0	0	30
Gaillard, Pleasant Hill,	1883	J. H. Powell,	Gideon Horne,		'91	'06	27	29	56	0	0	0	0	1	0	0	1	0	0	25
Haliva, Union,	1908	Miss Jessie Dixon,	Sylvester M. Drawdy,		'99	'08	5	8	13	4	8	5	13	0	0	0	0	8	0	25
Hoschton, 1st,	1892	James A. Faulkner,	Robt. C. McRoy,		'06	'08	12	10	22	4	1	0	1	0	1	0	1	1	0	20
" Macedonia,	1868	A. Davenport,	James C. Forrester,		'74	'08	35	75	110	10	7	6	13	2	0	2	4	7	0	60
Hunter, Antioch,	1900	F. L. Williamson,	Green N. Smith,		'89	'00	13	20	33	0	4	1	5	1	4	3	8	4	4	25
Lawrenceville, New Trinity,	'03	J. W. Langley,	Moses G. Fleming,		'78	'08	19	22	41	0	1	0	1	0	0	0	1	0	0	50
Litsey, Liberty,	1892	J. A. Ring,	Gideon Horne,		'91	'04	13	28	41	4	2	7	9	1	2	0	3	2	0	50
Lindale,	1904	Mrs. V. A. Newton,	Howell E. Newton,		'89	'05	8	17	25	3	0	4	4	0	2	0	2	0	0	50



CHURCHES	SUNDAY SCHOOL		BENEFICENCE										SALARIES, VALUES, ETC.						
	Place	Superintendent	Members	Young People's Societies, Mem.	Foreign Missions	Education	Church Bldg.	Home Missions	Am. Miss. Association	Corr. S. S. and Pub. Soc.	Minister's Aid	Other Charities	Total	Home Expenditure	Salary, etc.	Date Erection of Church	Value Church Property	Investment Funds	Amt. of Debt
Atlanta, Central,	Watson Fuller,		300	53	\$639	\$0	\$42	\$341	\$406	\$24	\$26	\$38	\$1,810	\$7,808	\$2,400	1905	\$85,000	\$0	\$17,000
" Immanuel,	Mrs. R. C. McCoy,		100	20	0	0	0	0	0	0	0	0	0	350	600	'84	1,500	0	0
" Marietta st.,	Dave Phelps,		125	0	0	0	5	11	0	2	10	28	268	268	425	1904	6,000	500	75
" Union Tab.,	J. L. Gillett,		125	45	0	0	0	0	0	0	84	94	1,769	1,769	600	1902	10,000	0	2,500
Alpharetta,	J. H. Douglass,		60	0	4	0	5	3	0	3	4	19	118	118	75	1900	*1,000	0	0
Barnesville,	John G. Bush,		50	0	0	108	12	36	0	12	6	10	184	280	200	'53	*1,200	0	0
Baxley, Fr'ship,	J. Walter White,		20	0	0	0	0	1	0	0	0	0	50	70	190	'97	800	0	0
" Mt. Olivet,	J. Walter White,		27	0	0	0	3	1	0	0	3	7	90	90	0	'91	25	0	200
Braswell,	L. M. Vickery,		0	0	0	0	0	0	0	0	0	0	18	18	0	1904	500	0	0
Bowman,	N. M. Burell,		40	0	0	0	0	2	0	0	10	12	70	70	0	1,000	0	0	0
Buford,	T. J. West,		0	0	0	0	0	0	0	0	0	0	355	320	1904	1,500	0	0	0
Cedartown,	John J. Horne,		60	0	0	0	0	2	0	0	25	27	355	320	1904	1,500	0	0	0
Cochran,	J. T. Harbuck,		30	0	0	0	0	0	0	0	0	4	100	50	'98	1,000	0	0	0
Columbus, 1st,	J. T. Harbuck,		113	0	2	15	2	5	0	1	1	116	142	182	650	1901	1,000	0	0
" N. Highlands,	J. E. Roy,		28	0	0	0	0	2	0	0	7	9	240	90	1908	800	0	300	0
Colbert,	W. Carl Parker,		40	0	0	0	0	0	0	0	0	0	50	50	0	0	0	0	0
Conyers,	James Conner,		40	0	0	0	0	1	0	0	0	0	25	25	50	'91	25	0	0
Cordle,	C. B. Mangham,		65	0	0	0	0	3	0	7	2	13	96	80	80	1,000	0	0	0
Crest,			0	0	0	0	0	0	0	0	0	0	14	15	14	'82	100	0	0
Danielsville,			0	0	0	0	0	2	0	0	0	4	3	60	60	1902	500	0	0
Dawson,	A. C. Perry,		42	0	0	0	1	1	0	0	0	1	26	26	'93	450	0	0	0
Dawsonville,	W. F. Chrisler,		70	38	6	4	6	7	5	8	7	43	3,326	600	1908	5,300	0	2,800	
Demorest,	Doek Brown,		65	0	0	0	0	0	0	3	0	3	50	50	1907	800	0	0	
Doerun,			0	0	0	0	0	10	0	0	0	10	0	0	'85	500	0	0	
Duluth,			0	0	0	0	0	0	0	0	0	0	0	0	'91	50	0	0	
Fairfax,			0	0	5	25	0	9	0	0	1	40	300	150	'85	6,000	0	0	
Fort Valley, 1st,			0	0	0	0	0	1	0	0	0	1	100	100	100	'86	600	0	0
" S. Hill,			0	0	0	0	0	0	0	0	2	9	100	100	'83	500	0	0	
Gaillard's,	W. F. Brogan,		65	0	0	0	0	7	0	0	0	0	25	25	25	0	0	0	0
Hahiva,	Alex. Mahaffey,		30	0	0	0	3	3	0	0	0	6	35	35	65	'93	800	0	0
Hoschton, 1st,	H. A. Marsengale,		60	0	0	0	0	0	0	0	0	0	90	90	60	'89	1,000	0	0
" Macedonia,	Benjamin Williamson,		28	0	0	0	0	0	0	1	0	1	58	50	1907	600	0	0	
Hunter,	W. L. Craft,		67	0	0	0	3	4	0	0	5	12	95	65	1906	1,500	0	0	
Lawrenceville,			0	0	0	0	0	5	0	0	2	8	15	90	'75	900	0	0	
Lifsey,			0	0	0	0	0	0	2	0	0	0	0	0	500	0	0	0	
Landale,	Mrs. V. A. Newton,		45	0	1	2	0	13	0	2	13	31	500	500	0	0	0	0	

† Missionary aid to salary. \* No parsonage.

CHURCHES		CLERKS		MINISTERS		MEMBERS					ADMITTED				REMOVED				BAPT.		
City or Town	Org.	Name	Name	Ord.	C'd	Ma.	Fe.	To.	Ab.	C.	L.	To.	Di.	L.	R.	To.	Ad.	Inf.	Fam.		
Lovejoy, County Line,	1888	Miss Minnie Nash,	Alvin F. Sherrill,	'08	'08	11	21	32	15	0	0	0	0	0	0	0	0	0	0	10	
Meansville, New Hope,	1888	Early Owen,	John T. Farr,	'01	'08	38	49	87	20	2	0	2	1	3	1	5	2	0	0	40	
Smayna,	1908	J. B. Jimerson,	Moses G. Fleming,	'78	'00	4	6	10	0	10	0	10	0	0	0	0	10	0	0	25	
Middleton, New Hope,	1900	Thos. L. Johnson,	[A. J. Sosebee, <i>Loc.</i> ]	'04	'03	13	7	20	5	0	0	0	0	0	0	1	1	0	0	20	
Mineral Bluff,	1903	A. J. Sosebee,	Thos. B. Harris,	'02	'08	3	4	7	0	0	0	0	0	0	0	0	0	0	0	20	
Myrtle,	1908	Miss Lizzie Wilson,	[Howell Newton, <i>Sup.</i> ]	'02	'08	7	12	19	5	7	12	19	1	4	6	5	7	2	15		
Naylor, Pleasant Home,	1896																				
North Rome,	1891	F. M. Oswald,	Wm. J. Brooks,	'89	'07	1	7	8	3	0	0	0	0	0	0	0	0	0	0	20	
Oakwood, Liberty,	1867	T. R. Dyeche,	James C. Forrester,	'74	'88	16	23	39	6	0	0	0	0	2	0	2	0	0	0	25	
Oxford, Sardis,	1889	James E. Smith,	Daniel J. Pearson,	'05	'08	55	82	137	10	35	2	37	0	0	0	0	0	35	0	100	
Pearson, Union Hill,	1892	Mrs. Fannie L. Dickerson,	Wm. H. Graham,	'90	'04	40	57	97	23	5	1	6	1	0	8	9	5	3	40		
Powersville, Allen's Chapel,	'85	Thos. J. Burden,																			
Roberta, Walker's Chapel,	1886																				
Rochelle,	1882																				
Stone Mountain,	1904	William J. Vincent,	Christopher C. Ring,	'01	'04	17	19	36	13	0	1	1	1	2	0	3	0	0	0	40	
Suches, Pleasant Union,	1890	Thomas Harkins,	Augustus C. Perry,	'99	'98	15	22	37	11	0	0	0	0	0	0	0	0	0	0	40	
Surrency, New Home,	1905	A. G. Eason,	Robt. L. Locke,	'96	'08	14	20	34	2	0	0	0	0	0	0	0	0	0	0	20	
The Rock, Bethany,	1886	Walter S. Black,	Wm. H. Graham,	'90	'90	38	37	75	24	0	0	0	0	3	0	3	0	0	0	40	
Tucker, Union,	1901	Wm. A. Wallace,	Christopher C. Ring,	'01	'07	11	13	24	6	0	0	0	0	0	0	3	0	0	0	40	
Waycross, Whitehall,	1890	W. E. Wildes,	John L. Solomon,	'08	'08	52	66	118	30	6	0	6	0	1	0	0	1	0	0	15	
Wilsonville, Rocky Hill,	1898	Sarah A. Southerland,	Daniel J. Pearson,	'05	'08	36	41	77	22	3	5	8	0	0	2	2	3	5	35		
Woodbury, Jones Chapel,	1894	Rye Knight,	Gideon Horne,	'91	'94	65	85	150	31	11	1	12	3	3	0	6	11	0	0	60	
Woodward Sta., Atlanta,	1889	(No membership at all.)	[R. A. McKay, <i>Sup.</i> ]			0	0	0	0	0	0	0	0	0	0	0	0	0	0	25	

MINISTERS: Pastors installed, 1; pastors, 23; supplying churches, 2. Total, 26. Without charge, 17. Total number of ministers, 43.  
 MEMBERSHIP: No. of males, 1,445; No. of females, 2,038. Total, 3,483.  
 Absent, 581. Additions, — on confession, 221; by letter, 144. Total, 365. Removals, — death, 36; dismission, 123; revision, 42. Total, 201.

CHURCHES IN GEORGIA UNITED IN THE SUPPORT OF A PASTOR.

Church	United with
Barnesville	Meansville.
Baxley, Friendship	Baxley, Mt. Olivet; Surrency.
Baxley, Mt. Olivet	Baxley, Friendship; Surrency.
Bowman	Danielsville; Lawrenceville; Middleton.
Buford	Hoschton, Macedonia; Oxford.
Cochran	Hunter.
Conyers	Stonemountain; Tucker.
Crest	Fort Valley; Powersville; The Rock.
Danielsville	Bowman; Lawrenceville; Middleton.
Dawsonville	United with
Fairfax	Suches.
Fort Valley, 1st	Waycross.
Fort Valley, Society Hill	Crest; Powersville; The Rock.
Gaillard	Myrtle.
Hoschton, Macedonia	Lifsey; Woodbury.
Hunter	Buford; Oxford.
Lawrenceville	Cochran.
Lifsey	Bowman; Danielsville; Middleton.
	Gaillard; Woodbury.

NAME OF STATE ORGANIZATION: CONGREGATIONAL CONFERENCE OF GEORGIA; BRANCH OF THE GENERAL CONGREGATIONAL ASSOCIATION OF FLORIDA AND THE SOUTH EAST.  
 NAMES OF CHURCHES ADDED: Meansville; Myrtle; Union.  
 NAMES OF CHURCHES DROPPED: Dacula; Gilmore; Nichols; Wenona.  
 CHURCHES: *Supplied by*, — Pastors installed, 1; pastors, 46; licentiates, 2; supplies, 4; vacant, 6. Total, 59.

CHURCHES	SUNDAY SCHOOL		Y. P. S.		BENEFICENCE					SALARIES, VALUES, ETC.						
	Place	Superintendent	Mem.	Mem.	Foreign Miss.	Ed'n B'g.	Ch. Home Miss.	A. M. S. S.	Min. Aid	Other	Total	Home Exp.	Salary, etc.	Ch. Erec. Ch. Prop.	Value of Inv. Funds	Am't. of Debt
Lovejoy,			0	0	\$0	\$0	\$0	\$0	\$0	\$0	\$0	\$50	\$40	'86	\$800	\$0
Meansville,			0	0	0	40	0	5	0	0	48	175	120	'53	1,500	0
" Smyrna,		Calaway Jimerson,	47	0	0	0	0	0	0	0	0	30	20		0	0
Middleton,			0	0	0	0	3	0	0	0	3	60	50	1904	600	0
Mineral Bluff,			0	0	0	0	0	0	0	0	0	20	10		0	0
Myrtle,			0	0	0	0	0	0	0	0	0	35	35		0	0
Naylor,			0	0	0	0	0	0	0	0	0	0	0		0	0
North Rome,			0	0	0	0	0	0	0	0	0	2	2	'93	500	0
Oakwood,			0	0	0	2	3	0	0	0	5	70	70	'92	800	0
Oxford,		Robert E. Lee,	80	0	0	4	0	0	0	0	4	135	100	'92	1,000	0
Pearson,		Mrs. Florence Mills.	40	0	0	0	5	0	0	27	32	75	70	'86	500	0
Powersville,		W. E. Warren,	30	0	0	0	6	0	0	0	8	100	90		1,500	0
Roberts,																
Rochelle,																
Stone Mountain,		Mrs. Leathi Lunsford,	35	0	0	0	2	0	0	15	17	60	60	1907	300	0
Suches,		Thomas Harkins,	102	0	0	0	2	0	0	0	2	85	50	'90	500	0
Surrency,			0	0	0	0	1	0	0	6	7	35	35	1905	300	0
The Rock,		T. G. Holloway,	44	0	0	0	3	0	11	2	16	95	75	'86	1,000	0
Tucker,			0	0	0	1	1	0	1	0	3	65	65		1,000	0
Waycross,		P. E. Wildes,	60	0	0	0	5	0	0	0	5	110	75	'97	800	0
Wilsonville,		Hiram Davis,	24	0	0	0	4	0	0	0	10	60	40	'82	200	0
Woodbury,			0	0	0	0	5	0	0	3	10	100	100	'92	800	0
Woodward Sta.,		R. A. McKay,	40	0	0	0	0	0	0	0	0	300	300	'93	1,000	0

BAPTISMS: Adults, 196; infants, 37.  
 FAMILIES: 2,250.  
 SUNDAY SCHOOLS: Members, 2,207.  
 YOUNG PEOPLE'S SOCIETIES: Societies, 4; members, 156.  
 CONTRIBUTIONS: No. of churches contributing, 41. Foreign Missions, \$657; Education, \$194; Church Building, \$89; Home Missions, \$529;  
 DECREASE: Churches, 1; Members, 38.

AMERICAN MISSIONARY ASSOCIATION, \$411; SUNDAY SCHOOLS, \$71; MINISTERIAL AID, \$61; OTHER, \$694; TOTAL, \$2,706.  
 HOME EXPENSES: No. of churches reporting, 52; amount, \$18,501.  
 INCREASE: Sunday School members, \$694; Benevolence, \$449; Home Expense, \$5,207; Value of Property, \$5,250; Amount of Debt, \$5,700.

For Fifth-Year Statistics see General Summaries.

CHURCHES IN GEORGIA UNITED IN THE SUPPORT OF A PASTOR.	
Church	United with
Meansville	Barnesville.
Middleton	Bowman; Danielsville; Lawrenceville.
Myrtle	Fort Valley, 1st.
Oxford	Buford; Hoschton, Macedonia.
Pearson	Wilsonville.
Powersville	Crest; Fort Valley, 1st; The Rock.
Stone Mountain	Conyers; Tucker.

Suches . . . . . Dawsonville.  
 Surrency . . . . . Crest, Mt. Olivet, Friendship.  
 The Rock . . . . . Crest; Fort Valley, 1st; Powersville.  
 Tucker . . . . . Conyers; Stone Mountain.  
 Waycross . . . . . Fairfax.  
 Wilsonville . . . . . Pearson.  
 Woodbury . . . . . Gaillards; Lifsey.

HAWAII.

HAWAIIAN EVANGELICAL ASSOCIATION. OFFICERS: Rev. Henry Hodges Parker, Honolulu, moderator; Rev. William Brewster Oleson, statistical secretary; Theodore Richards, treasurer. Session of 1909:

CHURCHES		CLERKS		MINISTERS		MEMBERS					ADMITTED			REMOVED			BAPT.		
City or Town	Org.	Name	Name	Ord.	C'd	Ma.	Fe.	To.	Ab.	C.	L.	To.	Di.	L.	R.	To.	Ad.	Inf.	Fam.
Ewa, Pearl City, Japanese,	1834		Solomon K. Oili, [Kametarō Maeda, Lic.]	'89	'08	51	47	98		4	0	1	2	0	6	8	2	7	7
Hāiku,	1896	Hayaji Inouye,		'06	'06	28	17	45		6	0	6	0	1	3	4	6	6	14
Hakalau,	1875	Nelson Kaloa,				13	17	30		3	8	2	10	0	13	13	2	8	19
Haleiwa,	1865	Samuel K. Keaki,				17	9	26		2	0	0	2	0	0	2	0	0	20
Haleiwa, Waialua,	1855	John P. Cox,		'89	'98	51	37	88		3	1	4	3	2	0	5	0	13	45
Hana,	1837	Oscar Phe,		'03	'05	55	51	106		0	6	6	0	0	0	0	0	17	
Hanaie, Waiohi,	1837	Solomon Aikau,		'03	'03	34	18	52		5	4	1	5	0	0	0	0	7	70
Hanapepe,	1835	S. W. Kautano,		'92	'05	75	63	138		13	24	21	45	8	1	0	9	2	14
Hauula,	1900	Mrs. Fanny Sabo,		'07	'08	12	21	33		4	9	1	10	0	0	0	0	15	45
Hilo, Haili,	1863					96	130	226		4	1	5	3	1	5	9			
" Foreigu,	1825	Z. Mahaiula,		'85	'89	78	100	178		30	4	33	37	3	2	0	5	0	3
" Japanese,	1867	Dea. F. S. Lynnau,	[Curtis E. Shields, Pres.]	'06	'06	42	8	50		27	0	1	1	0	1	0	1	0	6
" Portuguese,	1890	Fanji Yokoyama,		'99	'02	68	59	127		26	9	1	10	3	2	0	5	0	18
" Chinese,	1901	Manuel S. Canario,	Ernest G. da Silva, r.	'08	'21	3	24	8		1	1	2	4	0	0	0	1	1	13
Honokohau,	1880	Lai Hip,	[U. Cleo Ping, Lic.]	'07	'07	6	9	15		1	2	2	4	1	0	0	1	0	9
Honolulu, Kawaihaio,	1819	David Kapaku,	George M. Kaaualena, i.	'63	'63	371	299	670		14	48	0	48	8	6	0	14	5	32
" Kaunakapili,	1838	Jouathan K. Nakila,	Henry H. Parker, i.	'75	'01	104	126	230		7	23	0	23	4	3	11	1	27	50
" Kalihi-Moanalua,	1867	Samuel K. Kamaioipili,	William K. Peai,	'00	'08	35	36	71		7	0	7	0	0	9	9	3	23	
" Fort st., Chinese,	1879	Ho Kwai Tack,	Edward W. Thwing,	'92	'00	115	59	174		7	0	7	7	3	10	20	5	10	60
" Central Union,	1887	William W. Hall,	Doreenus Scudder, i. §	'85	'07	325	584	909		98	33	39	72	13	27	9	49	8	17
" Portuguese,	1892	Augusto H. R. Viciro,	Antonio V. Soares, i.	'90	'90	35	47	82		6	5	2	7	0	1	0	1	4	100
" Nuuanu st., Japanese,	1901	T. Hata,	Takie Okunura, Lic.]	'08	'08	212	51	263		49	116	5	121	0	0	0	83	13	1
" Makiki, Japanese,	1904	Heji Yamaguchi,	John L. Hopwood, i.	'03	'08	37	32	69		9	30	41	71	1	1	0	2	1	46
" Bishop Memorial,	1908	Miss Anna M. Reid,				49	10	59		13	0	13	0	0	0	0	12	1	5
Honouu, Japanese,	1849	Erioka K. Kaana,	John Keala, i.	'04	'06	47	40	87		2	0	2	3	0	6	9	1	20	16
Hookena, Pukaana,	1887	Erdie K. Iona,	John Keala,	'04	'06	9	13	22		7	0	6	6	0	0	0	2	1	7
" Kaohie,		I. W. Puhua,	John Keala, i., Hookena,	'05	'05	14	21	33		2	0	0	2	0	0	0	2	0	11
Hoopuloa, Mitohii,	1853	J. K. Pua,	David N. Opunui, i.	'05	'05	14	14	28		8	2	0	2	0	1	6	7	0	2
Hueo,	1880					20	12	32		0	0	0	2	0	0	0	2	0	2
Kaanapali,		Joseph K. Nailima,	George M. Kaaualena, i.	'07	'06	4	4	8		0	0	0	0	0	0	0	2	0	6
Kahakuloa,		Thomas D. Skinner,	Theodore A. Waltrip,	'94	'05	23	23	46		1	1	0	1	3	1	22	26	0	27
Kahului,	1827	Dea. J. Keavelahawai,	Arthur S. Baker,	'04	'06	55	62	117		3	0	0	0	0	7	12	0	24	32
Kailua, 1st,	1867	Henry Kautouua,	James Upchurch, i.	'07	'07	55	62	117		3	0	0	0	0	7	12	0	24	32
" Kekaha,																			

§ Amos A. Ebersole, asst., '08, '08.

† Henry K. Poepee, asst., '03, '08.

CHURCHES	SUNDAY SCHOOL	BENEFICENCE										SALARIES, VALUES, ETC.						
		Members	Young People's Societies, Mem.	Foreign Missions	Education	Church Bldg.	Home Missions	Am. Miss. Association	Cong. S. S. and Pub. Soc.	Minister's Aid	Other Charities	Total	Home Expenditure	Salary, etc.	Date Erection of Church	Value Church Property	Investment Funds	Amt. of Debt
Ewa, <i>Japanese</i> ,	D. A. Kaaihua,	50	30	\$0	\$0	\$0	\$0	\$0	\$0	\$0	\$0	\$0	\$0	\$300	1906	\$2,600	\$0	\$0
" Haiku,	Kametarō Maeda,	22	40	10	0	0	0	0	0	0	0	0	0	443	1903	1,500	0	0
" Hakahu,	Samuel K. Makekan,	25	4	0	0	0	0	0	0	100	133	240	300	1906	1,200	0	0	
" Halawa,	M. H. Kane,	150	80	8	0	0	0	0	0	0	29	350	300	'53	3,000	0	0	
" Halewa,	Oscar P. Cox,	75	33	0	0	0	0	0	0	0	20	860	3,000	0	0	0	0	
" Hana,	D. K. Wailehua,	42	14	6	0	0	0	0	0	2	16	590	360	'27	12,000	0	0	
" Hanalei,	S. W. Kawanoo,	264	170	4	0	0	0	0	0	21	68	770	261	'63	1,000	0	0	
" Hauapepe,	Mrs. Emma Onokea,	40	34	0	0	0	0	0	0	15	17	30	75	'99	400	0	0	
" Hauula,	Miss E. Ewaliko,	167	15	0	0	0	0	0	0	0	50	2,000	400	'59	15,000	0	0	
" Hilo, Haili,	Mrs. L. Severance,	135	10	0	0	0	0	0	0	398	439	6,788	2,000	'97	20,000	0	0	
" <i>Foreign</i> ,	Rev. Kwan Higuuchi,	50	27	3	0	0	0	0	0	85	102	198	520	'91	3,000	0	0	
" <i>Japanese</i> ,	James H. Barron,	95	3	3	0	0	0	0	0	6	31	232	1,000	'91	5,000	0	0	
" <i>Portuguese</i> ,	Mrs. L. T. Walsh,	68	0	0	0	0	0	0	0	0	0	200	368	1901	4,000	0	0	
" <i>Chinese</i> ,	David Kapaku,	15	16	3	0	0	0	0	0	0	14	270	1,000	1906	1,000	0	0	
Honokohau,	Mrs. May Wilcox,	398	100	218	0	0	0	0	0	25	454	2,931	1,000	'42	50,000	0	0	
Honotulu, Kaw.,	Samuel K. Kamatopili,	200	46	45	0	0	0	0	0	0	647	1,060	1,000	1900	23,240	47,436	0	
" Kaunakapili,	J. H. Iuibia,	165	133	3	0	0	0	0	0	0	13	1,968	200	'81	4,000	0	0	
" Kalili-Moan,	A. M. Merrill,	275	25	12	0	0	0	0	0	0	236	282	15,000	'0	0	0	0	
" Fort st.,	Clifton H. Tracy,	845	50	3,777	0	0	0	0	1,621	11,900	12,904	4,500	91	129,194	'0	0	0	
" Central Un.,	William A. Bowen,	175	5	5	0	0	0	0	73	285	518	415	1,200	'96	16,000	0	0	
" <i>Portuguese</i> ,	Heiji Yamaguchi,	89	19	0	0	0	0	0	0	0	5	876	588	1906	7,000	0	0	
" Nuuanu st.,	Rev. John L. Hopwood,	224	65	0	0	0	0	0	0	0	80	105	180	'49	1,900	210	56	
" Makiki,	Thomas N. Ilaae,	336	78	4	0	0	0	0	0	7	15	296	95	'95	250	0	0	
" Bishop Menu,	S. M. Kumainoku,	174	44	0	0	0	0	0	0	0	2	32	30	'0	1,000	0	0	
Hookena, Puk,	D. W. Poldua,	44	40	1	0	0	0	0	0	22	23	300	240	'53	4,000	0	0	
" Kahohe,	Miss E. K. Kaea,	19	33	1	0	0	0	0	0	0	5	300	0	'0	0	0	0	
Hoopuloa,	Mrs. Makakoa Kauihau, <sup>a</sup>	20	18	0	0	0	0	0	0	0	2	138	700	'0	0	0	0	
" Huulo,	Levi Faufota,	20	0	0	0	0	0	0	0	3	4	38	1,200	1907	7,000	0	0	
Kaanapali,	Mrs. L. Alawa,	65	15	0	0	0	0	0	0	0	5	3,800	36	'36	5,900	0	0	
Kahakuloa,	Samuel Kaiunloa,	66	54	3	0	0	0	0	1	13	25	25	300	'0	0	0	0	
Kahului,		66	54	3	0	0	0	0	1	13	25	25	300	'0	0	0	0	
Kailua, Ist.		129	60	5	0	0	0	0	7	24	460	460	300	'97	300	0	0	
" Kekaha,																		

<sup>a</sup> Waituku.

† Missionary aid to salary.

CHURCHES		CLERKS		MINISTERS		MEMBERS					ADMITTED			REMOVED			BAPT.		
City or Town	Org.	Name	Name	Ord.	C'd	Ma.	Fe.	To.	Ab.	C.	L.	To.	Di.	L.	R.	To.	Ad.	Inf.	Fam.
Kalapuna,	1865	Solomon T. Pihonua,	William Kaman, <i>i.</i>	'87	'08	36	45	81	7	1	8	9	2	0	0	2	1	1	20
Kalaupapa, Siloama,	1866	Solomon Kaunamano,	David Kaai, <i>i.</i>	'92	'05	50	55	85	5	4	23	27	4	0	1	5	0	0	29
Kanaio,	1879	Mrs. Emily Kumukau, <sup>a</sup>				18	28	46	11	0	7	1	0	7	1	8	0	0	13
Kaunakakai,	1907	Charles K. Kaate, <sup>b</sup>				27	28	49	4	0	0	0	0	0	0	0	2	0	17
Kaupo,	1863	L. A. Kana'i,	David Murray, <i>i.</i>	'05	'05	24	25	49	4	0	0	0	0	0	0	0	0	0	14
Kealakua, Lanakila,	1866	Samuel H. Keli,	Charles W. P. Kato, <sup>c</sup>	'01	'08	18	17	35	4	4	0	4	2	1	1	4	0	0	20
"	'05	Mrs. Albert S. Baker,	Albert S. Baker,	'04	'05	15	16	31	13	1	2	3	2	4	0	6	0	0	8
Keauhou, Helani,	1866	David Kawakamae,	Solomon K. Kaailua, <i>i.</i>	'98	'98	10	20	30	85	5	0	5	4	0	9	13	0	0	8
Keawakapu,	1832	J. S. K. Lelewi,	Albert S. Baker,	'04	'06	42	43	85	5	2	0	5	4	0	9	13	0	0	32
Keokea, Ist,		George K. Kumukau, <sup>a</sup>				12	20	32	5	1	0	1	1	1	0	2	1	11	11
Kipahulu,	1900	Lau Chong Fat,	Chong How Fo, <i>i.</i>	'04	'00	16	7	22	6	1	0	1	0	1	1	2	0	1	5
Kohala, Ist,	1857	S. K. Pupuki,	David K. Kaaiakumanni, <i>i.</i>	'99	'99	27	20	47	4	6	0	6	0	0	7	3	5	14	14
"	1828	Dea. Charles K. Kumane,	George L. Kopa, <i>i.</i>	'90	'05	38	64	102	16	1	1	2	4	1	0	5	0	2	54
"	1879	E. C. Bond,	John F. Cowan, <i>Meth. Prot.</i> ]	'78	'08	20	35	55	1	0	0	0	0	0	0	0	0	0	21
"	1882	Ho Tsz In,	[Ho Tsz In, <i>Lic.</i> ]	'08	'08	29	18	47	4	3	0	3	0	0	0	0	0	0	22
"	1896	Seukichi Yoshimura,	[Kirushi Shiraishi, <i>Lic.</i> ]	'08	'08	8	1	9	2	4	2	6	0	2	8	10	4	0	30
Koloa, Union,		Henry Blake,	John M. Lydgate, <i>i.</i>	'92	'96	8	14	22	3	1	3	4	0	0	3	3	1	8	30
"			[Hidezo Kotani, <i>Lic.</i> ]	'77	'06	36	33	69	9	1	3	4	0	0	0	0	0	6	18
Koolau	1823	Pilipo M. Castor,	Robert Puuki, <sup>b</sup>	'03	'05	26	44	70	13	0	1	1	1	0	0	1	0	12	39
Lahaina, Wainee,	1857	Charles Gay,	David W. K. White, <i>i.</i>	'03	'05	10	15	25	2	13	0	13	1	0	0	1	1	7	12
Lanai,	1823	William Laeha,				26	22	48	2	0	1	1	3	0	0	3	0	3	15
Laupahoehoe,	1850	Dea. William Ellis,				36	38	74	13	3	0	3	1	1	5	7	3	11	25
Lihue, Ist,	1896		John M. Lydgate, <i>i.</i>	'93	'96	12	22	34	12	3	2	5	1	0	9	10	0	1	25
"	1906	Yokichi Kondo,	Mitsutaro Tsuji,	'87	'05	42	8	50	12	9	1	10	0	0	56	56	9	2	12
"	1906	Mrs. A. F. Tavares,	Edward B. Turner, <i>r.</i>	'99	'08	5	26	31	19	6	2	8	1	1	6	8	0	0	25
Makawao, Pookela,	1906	Sadayoshi Takahashi,	[Sadayoshi Takahashi, <i>Lic.</i> ]	'08	'08	11	4	15	0	7	0	7	0	0	0	0	0	0	14
Makaweli, Japanese,	1837	David K. Kabookeli,	James K. Kahoopii, <i>i.</i>	'08	'08	17	21	38	5	11	4	15	0	0	0	0	0	8	7
Nahiku,	1825	Dea. David K. Baker,				55	64	119	17	9	23	32	4	0	0	4	1	9	13
Napoopoo,	1835	Miss K. Nahima,	William Kaman, <i>i.</i>	'87	'05	17	26	43	1	0	7	7	1	0	0	1	11	11	13
"		Jasaburo Sugai,	Kwan Higuchi,	'06	'08	5	2	7	0	0	0	0	0	0	1	1	2	0	3
"		Willis K. Hoopii,	David W. K. White, <i>i.</i>	'03	'05	5	9	14	3	1	0	1	1	0	0	1	1	0	8
Olowalu,	1865	David K. Phinale,	Stephen J. Desha, <i>i.</i>	'85	'08	15	14	29	0	1	3	4	0	0	0	0	0	0	2
Onomea,		S. B. K. Hama,	Chas. M. Kamakawiwoole,	'88	'88	35	51	86	2	0	2	4	0	5	9	0	0	8	40
Paaunahu,	1865	J. K. Kanuha,	William Kaman,	'87	'08	27	24	51	0	0	8	8	0	0	0	0	0	0	21
Pahoa, Opihikao,	1865	Samuel K. Keoni,	Lamkila K. Kalawe, <i>i.</i>	'08	'08	15	11	26	1	0	0	0	4	0	2	6	0	16	17
Paia, Makawao, Union,	1879	D. C. Lindsay,	Edward B. Turner, <i>r.</i>	'99	'07	50	69	119	53	7	6	13	0	3	0	3	0	0	40
"	1881	Peter N. Kahokuoluana,	John Nua,	'92	'08	27	35	62	0	0	2	1	0	0	0	1	0	0	12

<sup>a</sup> Waikuu.<sup>c</sup> Hookena.<sup>b</sup> Kealia.<sup>a</sup> Makena.

CHURCHES	SUNDAY SCHOOL		Y.P.S.		BENEFICENCE					SALARIES, VALUES, ETC.								
	Place	Superintendent	Mem. Mem.	Mem. Mem.	Foreign Miss.	Ed'n Bd'g	Ch. Home Miss.	A. M. A.	S. S. Aid	Min. Aid	Other	Total	Home Exp.	Salary, etc.	Ch. Rec.	Value of Ch. Prop.	Inv. Funds	Amt. of Debt
Kalapaua,		Solomon T. Piihonua,	306	90	\$0	\$0	\$20	\$2	\$0	\$0	\$20	\$42	\$36	\$	'92	\$2,570	\$0	\$0
Kalaupapa,		Guy O. Goodness,	375	25	0	0	77	0	0	0	5	107	475	300	'70	7,000	0	0
Kanaio,		Charles K. Kaee,	33	2	0	0	2	0	0	0	25	29	72	30	'52	3,000	0	0
Kapa'a,		Joseph N. Wahiui,	60	3	0	0	13	3	0	0	0	19	0	300	'95	760	0	0
Kaunakakai,		Mrs. Kamai Aalona,	100	74	0	0	0	0	0	0	0	0	150	144	'53	1,000	0	0
Kaupo,		Samuel H. Kehi,	35	37	0	0	1	1	0	0	3	5	0	144	'53	5,000	0	0
Kealakua, L.,		Henry Waian,	42	28	0	0	35	1	0	0	14	53	141	120	'56	800	0	0
" Central K.,	m	Mrs. A. Napili,	90	10	0	0	32	9	0	0	0	58	330	1500	'3	3,000	0	0
Keanae,		J. W. K. Lelewi, <sup>a</sup>	49	36	2	0	6	5	0	0	5	18	201	240	'66	3,000	0	0
Keaoua,		George K. Kunukau, <sup>b</sup>	65	33	0	0	9	0	0	0	5	17	105	90	'66	6,000	0	0
Keawakapu,			63	38	2	0	1	2	0	0	50	55	500	90				
Keokea, Ist,			27	27	0	0	0	0	0	0	0	0	0					
" Chinese,	m	Mrs. Chong How Fo,	18	0	0	0	3	0	0	0	0	0	5	570	1900	2,000	200	0
Kipahulu,		S. K. Pupuki,	67	29	0	0	5	4	0	0	7	16	225	240	'58	2,500	0	0
Kohala, Ist,		Robert Kamaka,	80	33	0	0	6	2	0	0	12	23	240	420	'55	6,275	0	0
" Union,		Mrs. B. S. Bond,	33	8	0	0	0	0	0	0	134	175	1,335	1,200		2,000	0	0
" Chinese,		Ho Tsz In,	41	10	0	0	53	0	0	0	0	63	130	546	'82	5,000	110	0
" Japanese,		Ryohiy Higa,	77	13	0	0	0	0	0	0	0	0	78	1564	'96	3,500	0	0
Koloa, Union,		Mrs. Henry Blake,	80	40	0	0	31	15	0	0	0	52	261	150		3,000	0	0
" Koolau,		Bila Huddy,	120	51	0	0	0	0	0	0	20	48	700	300				
Lahaina,	m	George K. Paoao,	158	86	4	0	37	2	0	0	2	45	1,722	700	'97	25,000	0	300
Lanai,		Dea. K. P. Kukalolona,	60	28	0	0	1	1	0	0	2	15	92	1904	800			
Laupahoehoe,		Mrs. Emma Laeha,	60	5	0	0	12	0	0	0	2	15	92	1903	2,000			
Lihue, Ist,		Mrs. W. H. Rice, sr.,	140	51	0	0	17	7	0	0	0	29	750	600	'56	500	0	0
" Union,		Chingi Takeda,	82	51	0	0	84	85	0	0	0	220	750	600	1900	15,000	0	0
" Japanese,		A. F. Tavares,	50	10	0	0	23	0	0	0	0	25	45	600	'60	6,000	0	0
Makawao,			30	30	0	0	10	0	0	0	25	45	50	612				
Makaweli,		Tamara Miki, Hana,	35	38	0	0	2	0	0	0	292	294	293	240	'67	1,500	0	0
Nahiku,		Miss Ella H. Paris, <sup>c</sup>	104	42	0	0	26	0	0	0	128	132	289	'52	1,500	0	0	
Napoopoo,		P. Waiwaioli, Curtistown,	42	0	0	0	10	0	0	0	14	24	21	180	'88	1,000	0	0
Olaa, Ist,		Rev. Kwan Higuehi,	22	14	0	0	0	0	0	0	0	1	55	120	'95	1,000	0	0
" Japanese,		J. Kaoni,	45	175	0	0	0	1	0	0	0	2	227	700				
Olovala,		John Waihee, Hilo,	175	65	4	0	4	0	0	0	125	133	426	175				
Onomea,		J. W. Moanauli,	45	0	0	0	10	0	0	0	0	10	600	'65	600	0	0	
Paaubau,	h		65	42	1	0	27	0	0	0	50	77	3,064	1,500	'89	15,000	0	0
Pahoa, Opihikao,		Jonathan Kalawe,	65	42	0	0	5	0	0	0	20	26	200	300	'81	2,500	0	0
" Puula,		D. B. Murdock,																
" Makarvao,		John Kalana,																
" Hawaiian,		<sup>a</sup> Holoaboa,																

<sup>a</sup> Missionary aid to salary.

<sup>c</sup> Kealakua.

<sup>b</sup> Makena.

CHURCHES		CLERKS		MINISTERS		MEMBERS					ADMITTED			REMOVED			BAPT.			
City or Town	Org.	Name	Name	Ord.	C'd	Ma.	Fe.	To.	Ab.	C.	L.	To.	Di.	L.	R.	To.	Ad.	Inf.	Fam.	
Paia, <i>Japanese</i> , " <i>Portuguese</i> ,	1906	Antonio Fernandes, Rev. Masakuni Saito,	[Junkyo Fukuda, <i>Lic.</i> ]	'06 '04	'06	22	3	25	5	0	5	0	0	3	2	5	5	0	0	4
Papaikou, <i>Japanese</i> ,		Rev. Masakuni Saito,	Masakuni Saito,	'90 '05	'90	73	11	84	24	1	0	1	2	12	0	0	0	0	0	6
Pelekuni,	1882	Joseph Makalei,	J. Paile Kaloelani,	'08 '08	'08	16	18	34	4	5	1	6	0	10	0	5	2	0	0	2
Pukoo, <i>Kahuaha</i> ,	1833	Dibbel K. Iac,	Isaac D. Iaca,	'03 '08	'03	32	42	74	4	26	3	29	0	0	15	15	11	11	51	51
Puunene, <i>Japanese</i> ,			[Junshiro Kikuchi, <i>Lic.</i> ]	'07	'07	8	5	13	2	0	0	0	0	0	1	1	0	0	0	4
Ulupalakua,	1908	Guy S. Goodness, <sup>a</sup>		'06	'06	11	6	17	2	5	2	7	0	3	1	4	2	3	9	9
Waialua, <i>Japanese</i> ,	1844	Dea. Solomon Mapu,	[Kakuna Inagaki, <i>Lic.</i> ]	'07 '08	'07	37	36	73	6	16	19	35	1	0	1	2	1	15	42	42
Waianae,	1844	Robert T. K. Nawahine,	Moses K. Nakuna,	'72 '74	'72	16	16	32	4	1	0	1	0	0	0	1	3	6	18	18
Waikane,	1846	D. K. Haliakala,	Moses Kuikahi, <i>i.</i>	'02 '01	'02	28	29	57	3	2	4	6	0	0	0	0	2	3	86	86
Waikapu,	1838	Dea. S. K. Mioi,	Roland B. Dodge,	'08 '08	'08	10	9	19	3	4	2	6	0	0	0	9	3	2	0	0
Wailau,	1838	Kamai Kaloooluli,	J. Paile Kaloelani,	'05 '07	'05	27	35	62	9	1	10	1	0	0	1	5	7	0	0	0
Wailuku, <i>Kaahumanu</i> ,	1867	Dea. M. P. Waiwaiolo,	Roland B. Dodge,	'05 '05	'05	9	11	20	2	2	0	2	0	0	0	0	0	0	0	0
" <i>Union</i> ,	1888	Miss Charlotte L. Turner,	Yee Kui,	'08 '08	'08	23	5	28	0	2	0	2	0	0	0	2	2	1	20	20
" <i>Chinese</i> ,	1896	Rev. Gitehi Tanaka,	Gitehi Tanaka,	'93 '90	'93	39	2	41	15	6	0	6	1	0	0	1	6	0	100	100
Waiananalo & Kaneohe,	1836	John Kepano,	Joseph A. Akina, <i>i.</i>	'08 '07	'08	34	34	65	10	1	2	3	2	0	0	2	3	11	30	30
Waimea, Ist, <i>Kanai</i> ,	1825	Isaac K. Kapuniiai,		'08 '07	'08	36	50	86	10	9	24	33	4	0	0	4	5	18	168	168
" <i>Imiola, Hawaai</i> ,	1832																			
" <i>Union</i> ,		T. Brandt,	Charles D. Milliken,	'92 '04	'92	04	4	23	0	0	0	0	0	0	0	8	0	8	80	80
" <i>Chinese</i> ,	1906	Mo Man Ming,	[Mo Man Ming, <i>Lic.</i> ]	'76 '07	'76	31	28	59	3	0	0	0	2	0	0	7	9	0	18	59
Waiohinu, Ist,	1842	Young K. Kaapu,	Job N. Kamoku,	'76 '07	'76	18	16	34	0	1	3	4	0	0	0	0	4	2	7	7
Waipio, West <i>Haanakua</i> ,		John Kuaoni,	Job N. Kamoku,																	

<sup>a</sup> Waikana.

NAME OF STATE ORGANIZATION: HAWAIIAN EVANGELICAL ASSOCIATION.  
 NAME OF CHURCH ADDED: Honolulu, Bishop Memorial.  
 NAMES OF CHURCHES CHANGED: Honokaa to Paauhau; Kamuela to Waimea, Imiola; Kilanea to Koolau.  
 NAMES OF CHURCHES DROPPED: Kukuhaele, *Japanese*; Makenu, Honuaulu.  
 CHURCHES: *Supplied by*, — Pastors installed, 32; pastors, 41; licentiate, 10; vacant, 17. Total, 100.  
 MINISTERS: Pastors installed, 32; pastors, 41. Total, 73. Without charge, 14. Total number of ministers, 87.  
 MEMBERSHIP: No. of males, 3,592; No. of females, 3,434. Total, 7,026. Absent, 656. *Additions*, — on confession, 623; by letter, 351. Total, 974. *Removals*, — death, 133; dismission, 94; revision, 362. Total, 591.  
 BAPTISMS: Adults, 285; infants, 539. FAMILIES: 3,341.



CHURCHES	SUNDAY SCHOOL		Y. P. S.		BENEFICENCE					SALARIES, VALUES, ETC.											
	Place	Superintendent	Mem.	Mem.	Foreign Miss.	Ed'n B'dg	Ch. B'dg	Home Miss.	A. M. A.	S. S.	Aid	Min.	Other	Total	Home Exp.	Salary, etc.	Ch. Value of Prop.	Inv. Funds	Amt. of Debt		
Pala, <i>Japanese</i> .			153	20	\$0	\$0	\$0	\$0	\$0	\$0	\$0	\$0	\$0	\$0	\$690	\$540	'89	\$1,000	0	0	
" <i>Portuguese</i> .			101		0	0	0	4	1	0	0	0	0	0	988	'900	1906	2,000	0	0	
Papaikou,			42	42	12	0	0	16	4	0	0	0	0	32	61	528		1,000			
Pelekunu,			137	78	3	0	0	3	1	0	0	0	0	7	250	120		2,000		282	
Pukoo,			81	20	0	0	0	0	0	0	0	0	0	2		360		2,000			
Puunene,			62	34	2	0	0	12	2	0	0	0	29	45	1,150	100	1908	2,000		80	
Uluhalakua,			33	35	0	0	0	0	0	0	0	0	135	135	420		600				
Waialua,			62	57	0	0	0	35	0	0	0	0	5	40	84	51	'45	1,000		0	
Waianae,			45	45	3	0	0	2	4	0	0	0	0	9	95	120	'66	2,000		0	
Waiehe,			54		5	0	0	116	2	0	0	0	0	123	478	300	'64	2,000		0	
Waikane,			20	70	2	0	0	0	0	0	0	0	0	22	50	60	'66	2,500			
Waikapu,			32	32	0	0	0	0	0	0	0	0	0	0	180	60		600			
Wailau,			50	25	1	0	0	6	0	0	0	0	5	12	750		10,000				
Wailuku, K.,			45		8	0	0	28	5	0	0	0	0	41	525	'1,600	'67	4,000		0	
" Union,			69	0	4	0	0	7	1	0	0	0	0	12	1,071	540	1901	5,000		0	
" <i>Chinese</i> ,			61	35	3	0	0	9	0	0	0	0	36	48	705	696	1907	4,000		0	
" <i>Japanese</i> ,			40	25	10	0	0	10	0	0	0	0	0	20	105		'68	1,000		0	
Waiamalo & K.			90	61	1	0	0	16	6	0	0	0	0	23	250		'71	2,000		0	
Waimea, Ist,																					
" Imola,																					
" Union,			80		0	0	0	0	0	0	0	0	0	12	100	1,400	'35	5,000			
" <i>Chinese</i> ,			42	0	0	0	0	12	0	0	0	0	0	12	100	'420		300			
Waiohinu, Ist,			48	40	9	0	0	4	0	0	0	0	111	124	503	185	'80	4,000		30	
" Kapaluka,			17	20	0	0	0	5	0	0	0	0	65	70	77	'79		1,000		0	
Waipio,																					

† Missionary aid to salary.

<sup>a</sup> Makena.

SUNDAY SCHOOLS: Members, 8,679.  
 YOUNG PEOPLE'S SOCIETIES: Societies, 61; members, 2,734.  
 CONTRIBUTIONS: No. of churches contributing, 84; Foreign Missions, \$4,386; Home Missions, \$8,597; American Missionary Association, \$605; Other, \$3,952. Total, \$17,540.  
 HOME EXPENSES: No. of churches reporting, 74; amount, \$59,204.  
 INCREASE: Members, 387; Sunday School members, \$1,145; Benevolence, \$1,822; Home Expense, \$99; Value of Property, \$26,024.  
 DECREASE: Churches, 2; Amount of Debt, \$189.

For Fifth-Year Statistics see General Summaries.

IDAHO.

GENERAL ASSOCIATION OF THE CONGREGATIONAL CHURCHES AND MINISTERS OF: Organized Jan. 24, 1894. OFFICERS: R. B. Wright, Boise, statistical secretary and treasurer. SESSION OF 1909: Mountain Home, Oct. 1.

CHURCHES		CLERKS		MINISTERS		MEMBERS			ADMITTED			REMOVED			BAPT.				
City or Town	Org.	Name	Name	Ord.	C'd	Ma.	Fe.	To.	Ab.	C.	L.	To.	Di.	L.	R.	To.	Ad.	Inf.	Fam.
Boise,	1891	John D. Bell,	(George Eyan Paddock,	'85	'05	118	216*	334	10	21	19	40	2	0	0	2	18	2	200
Burke,	1902		William Burnett,	'01	'09	11	30	41	8	10	0	10	0	2	2	4	11	2	150
Challis,	1892	Mrs. L. H. Johnston,	Howard C. Stover,	'05	'05	12	42	54	7	13	4	17	1	1	0	2	5	0	325
Clark Fork,	1903		Gilbert L. Shull,	'83	'03	18	46	64	16	6	2	8	1	2	1	4	0	0	45
Council,	1901	Mrs. Mary E. Harlan,																	
Genesee,	1889	Rollin Spurbuck,																	
Gibbonsville,	1902																		
Hope,	1891	Miss Frances R. French,	Howard C. Stover,	'05	'05	7	13	20	1	0	0	0	0	3	1	4	0	0	50
Indian Valley,	1897	Mrs. Nettie McDowell,	Josiah L. Keene,	'87	'07	8	17	25	7	0	0	0	0	3	0	3	0	2	300
Kellogg,	1902	Mrs. Adelaide M. Vance,																	
Lewisston,	1904	Mrs. Sarah E. Laird,																	
Meadows,	1906	Mrs. J. N. Lyons,																	
Mountain Home,	1892	Miss Emma Blunk,	Charles Edward Mason,	'85	'97	50	88	138	24	8	25	33	0	3	14	17	6	22	94
Mullan,	1901																		
New Plymouth,	1901	J. Fred Harper,	Thomas H. Gilbert,	'07	'09	53	71	124	26	31	16	47	2	10	2	14	14	0	200
Nora, Swedish, Troy	1892																		
Pearl,	1902	Mrs. Lulu von Harten,																	
Pocatello,	1886	W. F. Howard,	W. Sherman Hunt,	'90	'07	36	74	110	16	17	2	19	0	8	35	43	4	5	120
Priest River,	1901																		
Rosetta, Culesac,	1904	George F. Wascum,																	
Summit,	1903																		
Thornton, Hope,	1904																		
Wallace,	1898	Seth T. Scott,	J. Wesley Neeley,	'91	'09	4	7	11	16	40	56	23	0	3	0	6	0	8	70
Weiser,	1893		[Thurston Gibbs.]	'08	'09	7	22	29	5	12	11	23	0	0	1	1	6	0	30
Westlake,	1903	Mrs. Ruth R. Mayer,																	

MEMBERSHIP: No. of males, 414; No. of females, 836. Total, 1,250. Ab-sent, 166. Additions, — on confession, 121; by letter, 88. Total, 209. Removals, — death, 6; dismissal, 42; revision, 57. Total, 105. BAPTISMS: Adults, 67; infants, 41. FAMILIES: 1,999. SUNDAY SCHOOLS: Members, 2,056.

NAME OF STATE ORGANIZATION: THE GENERAL ASSOCIATION OF THE CON-GREGATIONAL CHURCHES AND MINISTERS OF IDAHO. CHURCHES: Supplied by, — Pastors, 10; supplies, 1; vacant, 14. Total, 25. Ministers: Pastors, 9; supplying churches, 1. Total, 10. Without charge, 14. Total number of ministers, 24.

CHURCHES	SUNDAY SCHOOL		BENEFICENCE										SALARIES, VALUES, ETC.					
	Members	Young People's Societies, Mem.	Foreign Missions	Education	Church Bldg.	Home Missions	Am. Miss. Association	Conf. S. S. and Pub. Soc.	Minister's Aid	Other Charities	Total	Home Expenditure	Salary, etc.	Date Erection of Church	Value Church Property	Investment Funds	Amt. of Debt	
Boise,	h	250	50	\$102	\$0	\$8	\$106	\$0	\$12	\$10	\$56	\$297	\$	\$2,500	'96	\$18,000	\$0	\$1,200
Burke,	h	50	47	6	2	11	36	3	7	6	0	71	320	875	1904	1,000	0	0
Challis,	h	80	40	0	0	0	0	0	0	0	0	0	0	0	'92	1,000	0	0
Clark Fork,		40	20	0	0	5	60	0	4	0	0	69	475	825	1902	2,750	0	0
Council,		110	0	0	0	0	20	0	5	0	0	35	1,100	800	'90	2,500	0	0
Genesee,		75	25	10	0	0	0	0	0	0	0	0	0	0	0	0	0	0
Gibbonsville,		65	20	17	0	10	21	10	4	4	0	66	300	400	'96	100	0	0
Hope,		70	30	0	0	0	0	0	0	0	0	0	0	0	0	600	0	0
Indian Valley,		50	0	5	0	5	15	0	0	0	0	25	2,262	1,000	1905	5,700	0	500
Kellogg,		90	25	5	0	11	26	0	20	0	17	74	1,185	1,000	1907	10,000	0	2,000
Lewiston,	h	130	50	0	0	0	0	0	0	1	0	13	604	800	1903	1,200	0	175
Meadows,		36	0	0	0	0	0	0	0	0	0	0	0	0	0	0	0	0
Mrs. J. N. Lyons,		36	0	0	0	0	0	0	0	0	0	0	0	0	0	0	0	0
Mountain Home,	h	250	110	32	3	20	34	4	16	1	82	192	1,635	967	1903	6,250	0	0
Oliver E. Norell,		41	0	20	0	0	11	14	0	0	25	70	1,122	700	1901	3,600	0	200
Mullan,		41	0	20	0	0	11	14	0	0	25	70	1,122	700	1901	3,600	0	200
New Plymouth,	m	360	36	32	0	0	11	14	0	0	25	70	1,122	700	1901	3,600	0	200
Nora,		43	0	0	0	0	0	0	0	0	0	0	0	0	0	0	0	0
Pearl,	h	190	47	32	0	23	45	15	20	5	1,500	1,640	2,624	1,300	1904	20,000	0	2,000
Pocatello,																		
Priest River,																		
Rosetta,																1,500		
Summit,																		
Thornton,		20	0	0	0	5	0	0	0	0	0	5	0	2,000	1903	20,000	0	2,000
Wallace,		56	25	0	0	0	0	0	0	0	0	0	0	2,000	1903	7,000	0	2,000
Weiser,																		
Westlake,		50	30	0	0	0	0	0	8	0	0	8	345	600	1904	1,500	0	0

YOUNG PEOPLE'S SOCIETIES: Societies, 13; members, 515.

CONTRIBUTIONS: No. of churches contributing, 13. Foreign Missions, \$224; Education, \$5; Church Building, \$98; Home Missions, \$377; American Missionary Association, \$46; Sunday Schools, \$97; Ministerial Aid, \$26; Other, \$1,692. Total, \$2,565.

HOME EXPENSES: No. of churches reporting, 11; amount \$13,782. INCREASE: Sunday School members, 113; Benevolence, \$1,160; Home Expense, \$6,201; Value of Property, \$22,675; Amount of Debt, \$845. DECREASE: Members, 123.

For Fifth-Year Statistics see General Summaries.

ILLINOIS.

THE GENERAL CONGREGATIONAL ASSOCIATION OF: Organized June 24, 1844. OFFICERS: President Thomas McClelland, Galesburg, modern tor; Rev. John B. Fairbank, Jacksonville, secretary and treasurer. SESSION OF 1909: La Grange, May 17.

CHURCHES	CLERKS		MINISTERS			MEMBERS			ADMITTED			REMOVED			BAPT.				
	City or Town	Org.	Name	Ord.	C'd	Ma.	Fe.	To.	Ab.	C.	L.	To.	Di.	L.	R.	To.	Ad.	Inf.	Fam.
Abingdon,		1881	W. W. Blair,	'03	'08	122	102	224	45	1	7	8	3	6	0	9	1	0	130
Albion,		1891	W. H. Stefferman,		'08	06	102	168	44	9	7	16	2	6	0	8	3	5	41
Algonquin,		1850	Miss Anna B. Adamek,		'08	7	28	35	7	0	0	0	0	5	1	6	0	0	80
Allright, Marshall,		1903	David Nichol,		'08	8	21	29	2	0	0	0	1	0	0	1	0	1	10
Alton,		1870	Miss Lucie E. Smith,	'94	'05	110	228	338	69	25	7	32	4	8	0	12	10	12	225
Alto Pass,		1854	Mrs. Mary E. Spau,	'93	'08	53	116	169	38	3	1	4	2	7	3	12	3	0	85
Amboy,		1885	Dr. Newton J. Smith,	'99	'08	54	141	195	0	5	2	7	3	3	0	6	0	0	135
Anawan,		1854	Mrs. D. T. Barker,	'89	'08	10	42	52	10	18	0	18	0	2	0	2	0	0	40
Ashkum,		1869	John R. Weir,	'67	'09	9	21	30	5	4	1	5	1	2	0	3	4	0	30
Atkinson,		1863	Mrs. Jennie D. Emmons,	'99	'04	52	83	135	18	57	2	59	2	1	1	4	35	1	75
Atlas,		1891	[No report.]																
Aurora, 1st,		1838	Dr. Charles R. Currier,	'01	'07	113	303	416	72	7	11	18	7	16	0	23	4	3	275
"	New England,	1858	W. L. Dunlap,	'96	'06	94	213	307	46	1	8	9	3	9	2	14	0	0	175
Avon,		1885	Frederick W. Merrill,	'85	'05	25	54	79	9	2	0	2	3	9	1	13	0	0	60
Bartlett,		1874	Roy G. Mayer,	'66	'08	5	9	14	1	6	0	6	0	22	0	22	3	0	6
Batavia,		1835	Miss Anedia F. Brown,	'93	'06	36	90	126	15	4	2	6	2	0	12	14	1	0	80
Beardstown,		1845	Wm. D. Epler,	'89	'07	50	138	188	0	32	9	41	2	7	65	74	8	5	175
Beecher,		1872	Miss Elizabeth Budda,			12	20	32	0	5	0	5	0	0	0	0	0	0	11
Belvidere,		1894	Miss Edna Gammon,	'97	'00	25	54	79	13	4	6	10	1	5	0	6	1	2	80
Beverly, Barry, R. F. D.,		1859	Miss Lottie Robertson,			1	16	17	5	0	0	0	0	0	0	0	0	0	7
Big Rock, Welsh,		1852	[No report.]																
"		1859	Frank D. Benjamin,	'79	'05	55	72	127	28	11	5	16	0	1	0	1	2	0	65
Big Woods, <sup>a</sup>		1842	George W. Ferry,	'07	'06	32	37	69	14	18	2	20	1	0	1	0	2	12	2
Bloomington,		1885	Edwin Pattison,	'96	'06	60	100	160	0	57	3	60	1	0	2	23	9	100	
Blue Island,		1864	S. M. Lane,	'08	'08	24	57	81	0	3	3	3	0	7	0	7	0	0	75
Boaz,		1894	Henry Buddenbaum,			4	7	11	0	0	0	0	0	0	0	0	0	0	4
Bozen,		1856	Mrs. Clare Neal,	'04	'07	59	77	136	30	0	0	0	1	3	12	16	0	4	80
Brimfield,		1845	Miss Lulu Foster,	'08	'07	35	83	118	14	13	2	15	*	2	3	5	10	0	50
Brookfield,		1894	Arthur C. Wright,	'07	'07	30	26	56	8	20	16	36	0	2	0	2	9	8	70
Buda,		1856	Edw. J. Swope,	'95	'04	55	84	139	12	6	5	11	0	5	0	5	3	0	80
Bunker Hill,		1840	Miss Anna B. Sanford,	'82	'01	39	101	140	11	2	0	2	2	1	2	5	0	0	60
Bureau,		1887	Mrs. Almada McLain,	'62	'01	54	100	154	33	0	0	0	1	0	0	1	0	0	80
Burns, Cambridge, R. F. D.,		'08	Miss Dell German,	'96	'08	7	26	33	0	25	8	33	0	0	0	0	0	0	15
Byron,		1837	Dr. J. Alba Johnson,	'05	'09	68	134	202	15	18	2	20	0	3	0	3	0	1	4
Caledonia,		1894	Miss Aley Clay,	'05	'09	29	43	72	13	0	0	0	1	9	0	10	1	4	150
Cambridge,		1851	Mrs. Mamie Peterson,	'94	'07	10	40	50	10	3	8	11	3	5	0	8	2	1	50

<sup>a</sup> Naperville, R. F. D.

CHURCHES	SUNDAY SCHOOL	BENEFICENCE										SALARIES, VALUES, ETC.							
		Members	Young People's Societies, Mem.	Foreign Missions	Education	Church Bldg.	Home Missions	Am. Miss. Association	Conf. S. S. and Pub. Soc.	Ministerial Aid	Other Charities	Total	Home Expenditure	Salary, etc.	Date Rec'n of Church	Value Church Property	Investment Funds	Am't. of Debt	
Abingdon,		125	40	\$30	\$0	\$0	\$30	\$0	\$0	\$0	\$0	\$60	\$4,950	\$1,000	'66	\$11,500	\$0	\$0	
Albion,		175	30	94	10	1	88	3	0	0	0	205	1,051	1,000	'97	*15,000	0	700	
Algonquin,		102	31	0	0	0	17	0	0	0	0	17	700	750	'68	*4,200	0	600	
Albright,		40	0	0	0	0	0	0	0	0	0	0	20	0	'85	*400	0	0	
Alton,		340	66	320	77	235	295	117	38	20	911	2,022	2,333	1,500	1902	*25,000	0	0	
Alto Pass,		160	40	25	1	5	10	0	0	0	43	43	1,046	700	'86	4,000	0	200	
Amboy,		216	66	87	30	0	75	37	5	0	60	294	1,061	1,000	'66	12,000	1,000	0	
Anawan,		8	0	0	0	2	6	0	0	1	0	9	700	625	'67	4,000	0	0	
Ashtum,		60	0	4	0	0	9	0	0	0	0	13	643	600	'74	6,000	0	0	
Atkinson,		93	21	18	5	7	13	6	11	6	45	111	968	600	'64	5,500	0	0	
Athas,																			
Aurora, Ist,		337	0	435	46	46	62	56	20	17	190	872	4,086	2,000	'56	*25,000	0	2,400	
" N. England,		200	100	533	58	34	341	57	17	17	3,535	4,592	5,251	2,000	'90	*40,000	0	800	
Avon,		120	25	21	0	7	17	0	3	0	9	57	810	750	0	5,500	0	0	
Bartlett,		91	34	8	0	0	0	5	15	0	28	28	400	400	'75	*800	0	0	
Batavia,		149	0	128	58	107	91	27	15	18	49	493	1,830	1,000	'56	20,000	0	0	
Beardstown,		230	50	20	0	0	0	0	0	0	35	55	1,705	1,000	'45	12,000	0	0	
Beecher,		45	0	0	0	0	0	0	0	0	0	0	500	400	1904	*5,000	0	0	
Belvidere,		160		13	0	2	47	0	2	0	36	100	935	800	1906	9,000	0	1,035	
Beverly,																			
Big Rock, W <sup>est</sup> ,																			
Beverly,																			
Big Woods,		100	30	9	0	5	8	0	10	0	10	42	1,200	700	1900	10,000	1,000	200	
Bloomington,		75	23	43	30	0	40	6	4	0	20	143	454	350	'39	*2,000	0	0	
Blue Island,		102	41	39	8	10	35	18	12	0	141	263	4,500	1,100	1908	26,000	0	10,000	
Boaz,		220	80	12	0	150	6	0	13	0	5	186	1,372	800	1900	12,000	0	1,150	
Bowen,		30	0	0	0	0	0	0	0	0	0	0	0	0	'94	*1,000	0	125	
Brimfield,		130	46	12	0	9	89	12	7	5	50	188	1,723	900	1903	7,000	0	0	
Brookfield,		200	40	32	3	7	5	36	94	0	25	202	1,241	720	'99	8,000	0	500	
Buda,		150	25	0	0	0	3	0	0	0	0	3	900	900	'91	5,000	0	0	
Bunker Hill,		98	22	152	59	22	30	59	9	0	54	385	1,400	900	'67	4,000	0	0	
Bureau,		120	29	0	0	0	126	9	0	0	0	135	1,411	900	'47	12,000	2,800	0	
Burns,		118	31	5	6	7	6	4	8	1	18	55	817	520	'89	4,000	0	0	
Byron,		174	0	8	0	0	0	0	0	0	8	8	321	*300	*500	0	0	0	
Calectonia,		55	45	0	0	0	105	0	4	0	5	122	840	800	1904	12,000	0	0	
Cambridge,		80	20	0	0	0	0	0	0	0	0	6	829	500	'95	7,000	0	0	
												7		900		1,500	0	0	

† Missionary aid to salary. \* No parsonage.

CHURCHES		CLERKS		MINISTERS		MEMBERS				ADMITTED				REMOVED				BAPT.	
City or Town	Org.	Name	Name	Ord.	C'd	Ma.	Fe.	To.	Ab.	C.	L.	To.	Di.	L.	R.	To.	Ad.	Inf.	Fam.
Canton,	1842	J. C. Fleming,	Alexander R. Thain,	'70	'08	118	226	344	0	11	6	17	1	2	0	3	3	0	125
Carpentersville,	1885	Miss Cora B. Wilbern,	Robert G. Moore,	'02	'09	23	54	77	9	0	0	0	0	0	2	9	0	0	46
Centralia,	1887	Miss Clara M. Elrod,	Edward P. Kuhl,	'04	'09	15	48	63	18	0	0	0	2	0	0	2	0	0	38
Champaign,	1853	T. H. Craig,	John Andrew Hofmes,	'01	'08	138	210	348	101	10	24	34	0	14	3	17	6	9	160
Chandlerville,	1836	Dea. S. C. Fielden,	Charles R. Blood,	'01	'07	46	103	149	4	25	3	28	1	0	0	1	19	6	75
Chenabse,	1868	Dea. William Lane,	Mary L. Moreland,	'80	'09	73	98	171	40	2	0	2	0	2	0	2	2	0	60
Chenosa,	1867	Mrs. Mary A. Ketchum,				16	29	45	1	4	0	4	2	0	0	2	3	0	12
Chesterfield,	1848	Henry T. Sawtell,	Henry McEwan,	'09	'08	56	94	150	50	6	10	6	2	7	6	15	1	0	100
Chicago, 1st,	1848	Albert A. Hautau,	William A. Bartlett,	'86	'01	237	408	645	0	9	10	19	4	25	0	29	0	6	500
"	1852	Daniel M. Nourse,	Joseph A. Milburn, i,	'87	'01	159	304	463	82	10	9	19	8	19	0	27	4	1	300
"	1853	William R. Dickinson,	Perceval F. Marston,	'94	'08	101	151	255	100	7	10	17	5	6	0	1	3	12	300
"	1860	Albert A. Pease,	{ Frederick A. Noble, p. cm. { Frank Newhall White, i,	'62 '81	'79 '04	256 515	771 251	57	28	85	4	35	0	39	27	6	6	600	
"	1861	Miss Sarah J. L. West,	George W. D. Short, i,	'94	'01	56	121	177	19	7	5	12	2	8	60	70	8	18	275
"	1866	Roy M. Harmon,	{ Graham Taylor, i. { J. Du Bois Hunter, i. Benjamin F. Aldrich,	'72 '06 '06 '07	'97 '63 '150	213	10	17	1	2	0	3	0	8	325	0	8	325	
"	1868	Joseph C. Pollock,				97	201	298	68	8	27	35	3	20	89	112	4	1	400
"	1868	Walter Wodrich,	Henry F. Milligan,	'90	'06	122	260	382	0	20	27	47	3	12	0	15	7	2	250
"	1868	Henry D. Webster,	John Gordon,	'00	'08	140	304	444	40	10	13	23	2	17	0	19	4	5	300
"	1870	D. W. Schick,				138	355	493	95	12	18	30	7	40	0	47	3	1	400
"	1870	William W. Chandler,	George H. Bird, i,	'81	'81	84	160	244	40	7	1	8	4	23	0	27	3	40	250
"	1874	Arthur Pollard,	William J. Fiske,	'87	'07	130	256	386	54	47	8	55	3	8	0	11	4	17	300
"	1876	W. Stevens Lewis,	William Cook,	'86	'05	39	49	88	26	7	0	7	0	6	12	18	2	7	90
"	1878	Albert Erickson,	Frederick E. Hopkins,	'82	'00	193	348	541	48	17	24	41	3	11	0	14	6	15	250
"	1880	George H. Rugg,	H. O. Hofstead,	'04	'08	70	126	196	61	2	3	5	2	2	9	0	11	0	200
"	1882	Fred M. Brown,	Gustav B. Baumann,	'95	'09	34	69	103	4	5	0	5	2	2	18	22	0	12	100
"	1882	Herman Adrian,				38	81	119	30	9	3	12	1	12	5	18	3	4	200
"	1882	George C. Safford,				54	120	174	37	0	2	2	2	22	24	48	0	0	200
"	1883	J. T. Farmer,	Eugene H. Robinson,	'08	'08	54	120	174	37	0	2	2	2	22	24	48	0	0	200
"	1883	[No report.]																	
"	1883	Willard L. Chaney,	Daniel F. Fox,	'87	'92	250	411	661	25	29	7	36	2	20	0	22	7	16	500
"	1883	John W. Jameson,				47	100	147	1	5	7	13	4	2	150	4	2	150	
"	1883	Oscar W. Erickson,	William N. Kirk, i,	'07	'06	24	58	82	1	23	1	24	1	0	0	8	25	8	25
"	1883	W. L. Ruhl,	Theodore C. Hunt,	'80	'08	23	53	76	7	5	4	9	1	3	0	4	0	0	120
"	1885	Miss Jennie O. Seehausen,	Edward F. Williams,	'66	'02	52	121	173	13	13	11	24	0	6	2	8	6	2	118
"	1885	Earl B. Ferson,	Oscar C. Helming,	'94	'07	185	320	505	23	18	21	39	1	11	0	12	0	3	360
"	1886	Miss Lillie Johnson,	Edgar H. Libby, i,	'91	'02	64	180	244	0	0	6	6	4	23	61	88	0	5	300
"	1887	[No report.]																	
"	1888	Benjamin Bobisuthi,	Anton S. Donat, i,	'08	'08	36	65	101	2	14	0	14	0	1	0	1	0	4	700
"	1888	Samuel Smith,	{ Joseph A. Peters, Stud.]			27	67	94	3	39	4	43	0	1	0	1	0	4	100

CHURCHES	SUNDAY SCHOOL		BENEFICENCE							SALARIES, VALUES, ETC.									
	Place	Superintendent	V.P.S. Mem.	Foreign Miss.	Ed'n Bdg.	Ch. Bdg.	Home Miss.	A.M. A.	S.S. A.	Min. Aid	Other	Total	Home Exp.	Salary, etc.	Ch. Value, Erec.	Ch. Prop.	Inv. Funds	Amt. of Debt	
Canton,		Clyde Underhill,	162	54	\$155	\$0	\$0	\$69	\$40	\$0	\$266	\$530	\$2,450	\$1,200	'57	\$40,000	\$0	\$0	
Carpentersville,		James W. Jeffreys,	104	25	40	6	8	36	12	6	23	143	3,750	1,200	'81	35,000	50,000	0	
Centuria,		W. L. Keown,	45	0	0	0	0	0	0	0	0	0	38	'91	*8,000	0	0	0	
Champaign,	m	Herbert F. Moore,	305	125	128	45	36	61	78	16	29	393	4,168	1,800	'74	30,000	0	0	
Chandlerville,		J. J. Clegg,	141	35	42	0	78	72	23	9	36	260	1,767	800	'05	8,000	0	0	
Chelbanse,		George M. Lane,	135	20	66	0	0	0	0	0	0	66	854	700	1904	6,800	1,000	0	
Chenoa,		Mrs. Anna K. Evans,	22	0	0	0	10	14	6	0	0	37	65	'65	4,000	0	200	0	
Chesterfield,		Cecil Murphy,	120	0	3	4	1	2	0	0	0	10	500	700	'52	2,000	0	0	
Chicago, Ist,		W. R. T. Ewin, jr.,	408	152	1,247	0	21	513	63	24	86	1,975	12,294	4,000	'73	80,000	1,000	0	
" Plymouth,	h	Dea. James H. Stowell,	285	75	1,500	150	15	1,700	10	15	8	202	11,988	4,380	'75	75,000	0	0	
" New England,	h	H. J. Dumbaugh,	316	60	997	2505	15	2,457	774	275	23	3,000	9,322	4,000	'69	100,000	0	0	
" Union Park,		E. C. Knapp,	675	101	2,250	278	114	2,244	247	456	146	6,580	10,849	4,000	'69	150,000	0	0	
" Jefferson Park,		C. E. Farnsworth,	335	65	12	4	0	20	0	4	0	58	2,515	1,150	'96	16,000	0	0	
" Tabernacle,		Rev. J. D. Hunter,	200	90	42	8	0	40	10	0	10	110	897	900	1901	25,000	0	0	
" Lincoln Park,		Samuel W. Winn,	260	0	75	28	10	454	116	8	13	60	5,268	2,500	'96	35,000	0	0	
" Bethany,		Rudolph Oebs,	360	80	30	10	10	18	0	10	5	17	2,900	1,200	'85	20,000	0	0	
" Leavitt st.,		Arthur R. Brooksbank,	220	40	516	75	62	273	91	49	63	128	1,257	5,500	'69	48,000	0	0	
" Ravenswood,		A. W. Anger,	250	90	200	196	35	200	92	90	20	200	1,033	3,000	'94	30,000	0	1,000	
" South,		Clement L. Clapp,	175	30	744	133	33	906	70	44	79	238	6,776	2,575	'86	100,000	4,000	0	
" So. Chicago,		O. G. Ingraham,	400	100	75	15	15	15	25	10	20	0	175	500	'92	30,000	0	1,500	
" Central Park,		Le Roy C. Towle,	350	102	17	0	10	36	0	0	0	73	4,653	1,500	1904	28,000	0	8,000	
" Bercea,		John Bell,	268	20	0	0	0	35	0	0	0	47	1,100	1,200	1902	14,000	0	160	
" Pilgrim,		Frank Hallenbeck,	342	70	338	59	44	379	60	38	65	268	5,249	3,600	'85	25,000	0	0	
" Millard av.,		John Wood,	160	45	10	7	0	61	13	26	0	117	9,649	2,337	'94	13,000	0	0	
" Christ,		L. E. Bauer,	125	54	22	12	10	25	5	15	6	8	103	1,200	'78	10,000	0	0	
" Bowmanville,		George C. Safford,	282	45	55	0	20	32	13	22	7	30	1,600	960	'78	10,500	0	0	
" Lake View,	h	Charles A. Ewen,	300	74	32	15	0	24	16	10	180	237	2,223	1,040	'83	10,500	0	0	
" Rose Hill,		J. H. Lockett,	95	0	0	0	0	0	0	0	0	0	716	3,000	'94	50,000	0	0	
" California av.,		W. A. Wakeley,	881	300	225	0	100	50	0	0	0	500	7,116	3,000	'94	50,000	0	0	
" Pacific,		Fred Maschka,	360	18	0	0	0	20	0	0	0	20	3,200	1,000	1903	16,000	0	2,000	
" Brighton P.,		Henry Tomenudel,	130	74	10	0	0	0	0	0	9	19	2,922	840	1908	12,000	0	5,500	
" Cragin,		W. L. Ruhl,	300	35	0	0	10	5	0	0	10	25	1,348	1,000	'83	1,000	0	0	
" Evanson av.,	h	Wyllys W. Baird,	290	20	84	1	7	94	6	25	0	64	3,537	1,600	'87	20,000	0	0	
" University,		Lucius Teter,	230	50	376	20	15	616	46	37	10	370	1,490	10,187	2,800	75,000	0	16,000	
" Englewood,		W. W. Shaw,	375	90	112	0	44	139	31	0	56	382	4,080	1,500	1901	35,000	0	3,000	
" Salem,		[No report.]	600	150	0	0	0	0	0	0	0	0	1,500	1,500	'90	35,000	0	0	
" Bethlehem,		E. H. Pitkin,	218	28	0	0	0	20	0	0	0	20	550	480	'94	5,000	0	0	
" Cortland st.,		Charles E. Wiltshire,																	

† Missionary aid to salary. \* No parsonage.

CHURCHES		CLERKS		MINISTERS		MEMBERS					ADMITTED				REMOVED				BAFTA.		
City or Town	Org.	Name	Name	Ord.	C'd	Ma.	Fe.	To.	Ab.	C.	L.	To.	Di.	L.	R.	To.	Ad.	Inf.	Fam.		
Chicago, Windsor Park,	1888	N. L. Marrs,	William J. Hamilton,	'03	'08	86	161	247	36	24	48	72	0	0	0	0	0	0	0	300	
" Hamilton Park,	1889	Miss C. Blanche Smart,	Henry C. Scotford,	'78	'01	24	40	64	9	7	2	9	2	0	0	2	5	10	110		
" Warren av.,	1889	Elmer E. Appleton,	Frank G. Smith,	'92	'03	261	676	937	120	80	28	108	8	53	0	61	20	14	600		
" Green st.,	1889	Miss Mac M. Green,	Joseph W. Artman,	'06	'08	81	143	224	93	26	5	31	2	7	0	9	12	7	200		
" Bethlehain, <i>Suedish</i> ,	1889	Rev. M. E. Peterson,	M. E. Peterson,	'85	'04	11	40	51	0	0	0	0	2	2	0	4	0	1	8		
" Covenant,	1889	Frank H. Pettee,	Ralph Hall Ferris,	'06	'08	56	88	144	33	8	3	8	1	25	18	45	3	6	73		
" Rogers Park,	1889	Dwight B. McCurdy,	Thomas Campbell,	'99	'03	36	64	100	20	1	2	3	1	2	0	3	2	1	120		
" Forestville,	1889	Dea. C. T. Hart,	Albert H. Currier,	'06	'08	60	87	147	8	3	7	10	0	2	0	2	0	6	90		
" Douglas Park,	1890	John Williamson,	Frank F. Farrington,	'08	'08	38	78	116	8	17	11	28	1	17	1	19	0	5	75		
" Summerdale,	1890	William G. Harrison,	John L. Howie,	'99	'08	49	87	136	0	6	6	6	0	6	0	6	0	2	76		
" Mont Clare,	1890	Charles G. Haas,	John W. Horner,	'76	'09	50	102	152	44	0	4	4	0	3	0	3	0	4	100		
" Auburn Park,	1890	Geo. W. Leversce,	John J. Martin,	'03	'07	75	175	250	40	10	7	17	1	4	0	5	3	6	125		
" Austin,	1891	Hugh B. McKenzie,																			
" Dorenius,	1891	Wm. A. Wlutchhead,																			
" Park Manor,	1891	Herman Moench,	Ray Eckerson,	'99	'07	50	99	149	30	15	13	28	1	2	0	13	1	12	300		
" Ewing st.,	1891	Miss Florence Drew,	Charles P. Meeker,	'99	'03	38	63	101	25	19	1	20	3	3	11	17	0	0	200		
" Washington Park,	1891	Isaac Thompson,	Frank D. Burbans,	'94	'00	109	233	342	16	22	38	2	30	0	32	0	16	300			
" Grace,	1892	Mrs. J. J. Larson,	Thos. Jefferson Brown,	'84	'07	90	147	237	35	19	5	24	5	16	52	73	3	20	300		
" Bethesda,	1892	Miss Elisabeth Norden,	John Best, <i>i.</i>	'00	'05	13	40	53	0	26	0	26	1	1	3	5	0	5	150		
" Maplewood,	1892	[No report.]																			
" Grand av.,	1892	J. W. Cooper,	Frank R. Bush,	'01	'05	52	126	178	0	15	15	30	0	2	0	2	2	7	500		
" People's Church,	1892	James Sinclair,	Clarence Greeley,	'91	'08	16	28	44	3	0	0	0	1	6	3	10	0	1	25		
" Gross Park,	1893	Henry L. Sommer,	John John,	'99	'07	17	29	46	0	3	4	7	0	0	0	0	1	11	125		
" Waveland av.,	1894	Chas. W. Johnson,	Philip W. Yarrow,	'99	'08	85	170	255	25	36	16	52	1	10	0	11	4	2	300		
" Brainerd,	1894	Miss Blanche E. Pringle,	[Walter W. Kammerling,	<i>Lic.</i>	'08	8	26	34	6	2	2	4	2	2	1	0	3	1	0	50	
" West Pullman, 1st,	1894	W. C. Bogue,	Albert C. Moses,	'92	'08	91	148	239	11	10	5	15	0	25	16	41	0	7	40		
" Forest Glen,	1895	Mrs. Ellen H. Nichol,	William F. Bacon, <i>Stud.</i>	'08	'08	12	33	45	10	16	4	20	0	0	0	0	0	0	1	35	
" Crawford,	1895	Edward A. Slack, sr.,	[James L. Fiddler,	'08	'08	24	43	67	5	0	0	0	0	0	0	0	0	0	0		
" Porter Memorial,	1895	Philip Hill,	R. A. Jernberg,	'81	'09	7	15	22	1	0	0	0	0	3	66	69	0	4			
" Puritan,	1895	[No report.]																			
" Immannel,	1896	Miss Bertha Siebrecht,	[W. P. Minton, <i>Stud.</i>	'08	'08	4	8	12													
" Mayflower,	1896	Sidney G. Hall,	M. Claude Haecker,	'99	'09	35	80	115	0	8	0	8	0	0	0	0	0	0	50		
" Sedgwick st.,	1896	Benjamin S. Bryant,	Carl H. Corwin,	'92	'06	27	84	111	15	17	5	22	0	13	7	20	1	16	200		
" Fellowship,	1897	Mrs. Clara E. Thorp,	[Robert S. White, <i>Stud.</i>	'09	'09	61	110	171	6	1	7	7	2	11	0	13	4	8	22		
" Fifty-second av.,	1898	Thomas H. Patrick,	Charles DeWolfe Brower,	'88	'08	90	168	258	69	6	5	11	2	20	8	30	6	8	300		
" Madison av.,	1898	George Watson,	Arthur J. Francis,	'02	'07	30	73	103	12	6	6	12	1	23	0	24	0	12	300		
" St. Paul,	1898	David Lundstrom,	James S. Ainslie, <i>i.</i>	'82	'00	187	289	476	18	12	2	14	2	1	0	3	10	6	200		
" North Shore,	1900	John H. Perry,	Will N. Bessey, <i>i.</i>	'89	'08	23	40	63	50	11	49	60	4	30	0	34	0	2	38		
" Garfield Park,	1901	John D. Andrews,		'89	'08	23	40	63	50	11	49	60	4	30	0	34	0	2	38		
" Chicago Lawn,	1902	Mrs. Mary F. McDonald,	N. Carter Daniell,	'97	'06	58	97	155	17	6	23	23	1	10	10	11	17	3	125		



CHURCHES	SUNDAY SCHOOL		BENEFICENCE					SALARIES, VALUES, ETC.										
	Place	Superintendent	V.P.S. Mem.	Mem.	Foreign Miss.	Ed'n Bldg	Ch. Home Miss.	A.M. S.S.	S.S. Alt.	Min.	Other	Total	Home Exp.	Salary, etc.	Ch. Erec.	Ch. Prop.	Inv. Funds	Ami. Debt
Chicago, W. P.,		Thomas Hall,	293	40	\$5	\$23 \$10	\$23	\$0	\$22	\$0	\$26	\$109	\$3,656	\$1,500	'89	\$7,000	\$0	\$0
" H. Pk,		Morris O. Chittenden,	135	45	0	0	0	0	0	0	4	13	6,500	1,200	'89	\$8,500	0	0
" Warren av.,		Charles H. Ford,	300	101	1,182	327 385	1,004	85	64	42	715	3,804	9,750	4,000	'85	45,000	0	0
" Green st.,		John Griggs,	260	88	53	0	88	50	12	0	24	239	4,692	1,200	1908	26,000	0	8,365
" Bethlehenn,		Rev. M. E. Peterson,	35	0	0	0	5	0	0	0	200	205	400	250	1900	3,500	0	0
" Covenant,		E. E. Northway,	213	28	7	0	31	0	11	0	0	49	1,834	78	15,000	0	0	
" Rogers Park,		Paul Hulhorst,	459	66	241	0	343	0	45	20	44	710	9,000	2,400	1905	65,000	0	33,700
" Forestville,		A. D. Horlick,	149	19	97	0	15	0	4	0	126	1,653	780	770	10,000	0	1,600	
" Douglas Park,		George R. Moffatt,	235	25	15	0	25	10	0	15	185	250	1,985	780	10,000	0	100	
" Sumnerdale,		J. W. Roper,	220	73	150	0	71	9	3	15	213	473	1,986	900	'93	12,000	0	0
" Mont Clare,		W. C. Bush,	125	50	29	0	35	0	15	12	91	1,169	800	'91	12,500	0	0	
" Auburn Park,		Percy O. Perkins,	190	24	105	0	118	0	9	0	125	357	2,497	1,500	'91	7,000	0	0
" Austin,		H. E. Westerdale,	175	20	25	0	0	0	20	0	20	65	8,200	1,600	1907	25,000	16,000	9,000
" Doremus,		James D. Williams,	210	0	0	0	0	0	0	0	0	0	1,240	720	'91	8,000	0	0
" Park Manor,		F. S. Williams,	362	52	5	0	52	0	15	0	43	115	1,600	1,050	1904	6,000	0	1,700
" Ewing st.,		B. W. Firman,	425	23	8	0	140	10	34	159	351	1,630	1,516	'90	16,000	0	0	
" Wash. Park,		B. A. Gayman,	500	50	123	11	147	17	11	12	75	411	6,100	1,800	'97	31,000	0	0
" Grace,		Peter Verberg,	577	75	325	15	20	370	20	15	27	807	2,942	1,500	1903	25,000	0	0
" Bethesda,		B. W. Firman,	500	50	39	5	8	167	12	15	57	304	900	1,600	12,000	0	0	
" Maplewood,		[No report.]																
" Grand av.,		Dr. J. H. Stotts,	700	150	0	0	10	82	0	5	0	147	1,500	860	2,000	5,000	0	0
" People's ch.,		John Oliver,	70	0	0	0	5	9	0	0	0	14	333	336	'97	3,000	0	0
" Gross Park,		Albert Neustadt,	210	60	0	0	0	25	0	0	0	14	333	336	'97	3,000	0	0
" Weyland av.,		Joseph Davidson,	499	115	71	0	5	1,224	0	5	57	1,362	19,191	1,600	'99	21,000	0	6,500
" Brainerd,		Wallace H. Brainerd,	72	12	0	0	0	0	12	0	3	15	650	375	'94	1,500	0	0
" W. Pullman,		Morris G. Holmes,	333	90	25	0	8	62	0	15	100	210	3,300	1,500	'94	14,000	0	1,075
" Forest Glen,		Miss M. L. Dodge,	100	26	1	0	14	0	5	0	0	20	921	595	1905	4,500	0	1,600
" Crawford,		Edw. A. Slack, jr.,	307	27	0	0	1	0	2	0	3	592	592	'97	*4,000	0	700	
" Porter Mem.,		E. C. Lewis,	223	0	0	0	0	13	0	0	0	13	574	500	'93	15,000	0	0
" Puritan,		[No report.]																
" Immanuel,		Miss Bertha A. Siebrecht,	75	0	12	0	0	3	0	0	0	15	1,033	1,000	'89	9,000	0	0
" Mayflower,		F. W. Twitcheil,	180	130	0	0	8	0	0	0	0	8	1,033	1,200	'83	8,000	0	0
" Sedgwick st.,		W. R. Grant,	235	46	234	0	3	84	105	6	260	692	1,450	1,200	'90	10,000	0	0
" Fellowship,		D. McCrae,	249	20	4	3	4	2	2	0	10	27	600	900	1901	12,000	0	0
" 52d av.,		Fred J. Crossfield,	325	30	90	0	134	100	0	25	0	378	2,406	900	1901	12,000	0	0
" Madison av.,		E. E. Barnes,	200	50	33	10	140	56	5	25	3	282	2,500	1,500	1903	8,000	0	140
" St. Paul,		James W. Vogan,	250	45	10	8	6	6	0	8	16	54	1,200	900	1900	7,500	0	0
" North Shore,		Robert W. Barnes,	450	40	758	115	156	784	116	50	30	126	16,000	3,600	1907	101,000	0	39,000
" Garfield Park,		C. H. H. Fay,	109	40	0	3	0	35	0	0	2	40	6,047	1,200	1908	11,000	0	5,000
" Chicago Lawn,		George Maxted,	250	50	12	0	0	20	0	10	42	84	4,500	1,200	1903	4,500	0	485

+ Missionary aid to salary. \* No parsonage.

CHURCHES		CLERKS		MINISTERS				MEMBERS					ADMITTED				REMOVED				DEPT.		
City or Town	Org.	Name	Ord.	C'd	Ma.	Fe.	To.	Ab.	C.	L.	To.	Di.	L.	R.	To.	Ad.	Inf.	Fam.					
Chicago	1904	Miss Clara L. Buhlig,	'70	'05	29	65	94	4	15	0	15	1	2	0	3	2	2	100					
"	1908	Francis R. McKinnic,	'08	'08	10	25	35		0	0	0	0	0	0	0	0	0	65					
"	1889	George Habel,	'78	'06	21	22	43		2	2	4	0	0	0	3	0	0	20					
"	1892	Jasper Holm,	'94	'92	42	47	89		0	0	0	0	0	0	0	0	0	150					
"	1892	B. Kobalsky,	'94	'09	58	48	106		0	0	0	0	0	0	0	0	0	50					
"	1895	C. Dausser,	'09	'08	23	38	61		0	0	0	0	0	0	0	0	0	35					
Chillicothe,	1894	John L. Robertson,	'88	'07	65	142	207	31	222	24	1	7	7	0	8	0	1	232					
Clifton,	1859	John H. Schrader,	'81	'05	17	47	64	10	4	3	1	2	0	0	3	2	3	40					
Cobden,	1885	Mrs. Fred Fowley,	'99	'05	20	24	44	0	7	1	8	0	0	0	0	0	0	7					
Cornwall,	Atkinson P. O.,	Mrs. Grace Macomber,	'06	'07	86	129	215	39	15	3	18	3	4	0	7	11	0	100					
Creel Springs,	1884	Lewis R. Simmons,	'96	'09	6	7	13	0	0	0	0	1	0	0	0	0	0	20					
Creston,	1857	Mrs. Henry C. Robbins,	'06	'07	9	31	43	8	0	2	2	0	0	0	0	0	0	17					
Crete,	1849	Mrs. Charles Blin,	'73	'07	17	58	75	11	2	6	6	0	3	0	3	0	0	45					
Crystal Lake,	1842	Mrs. Elisabeth Harrison,	'01	'08	20	61	81	4	2	2	4	2	2	1	20	2	1	80					
Dallas City,	1859	Mrs. M. E. Leunbaugh,	'70	'07	10	42	52	11	0	0	0	0	0	0	0	0	0	35					
Danville, Ist,	1870	George Walkins,	'79	'05	51	118	169	0	18	9	27	3	3	10	15	7	9	175					
"	1902	Mrs. Della Sagers,	'97	'05	170	268	438	40	120	2	122	3	13	0	16	88	9	160					
Decatur,	1888	Miss Harriet E. Childs,			91	182	273	57	2	4	6	6	13	0	19	2	15	250					
De Kalb, Ist,	1854	Miss Margaret Wiltberger,			19	28	47	0	5	5	10	0	2	0	2	0	0	25					
De Kalb, Swedish,	1883	Gust F. Johnson,	'08	'09	43	63	106	6	4	2	3	1	4	3	8	0	0	70					
De Long,	1894	Arthur L. Steele,	'01	'09	20	20	40		1	2	4	0	3	0	3	0	0	12					
Denver,	1894	Mrs. W. Elzie Scott,	'72	'09	20	20	40		1	3	4	1	0	0	3	0	0	70					
De Pue,	1885	Mrs. Chris. H. Smith,	'98	'07	37	75	112	31	1	3	4	1	0	0	3	0	1	100					
Des Plaines,	1869	[No report.]																					
Dixon, West Side,	1901	Flora G. Shaw,	'00	'09	55	105	160	18	7	3	10	3	4	0	7	8	2	250					
Dongola,	1887	L. G. Richardson,	'86	'07	24	42	66	7	0	0	0	1	0	0	1	0	0	20					
Dover,	Princeton, R. F. D.,	Dean. Joseph B. Allen,	'03	'07	87	125	212	46	1	2	3	3	3	0	6	0	3	75					
Downer's Grove,	1866	Mrs. W. H. Bloodgett,	'99	'06	73	128	201	17	4	0	4	4	1	5	0	6	0	140					
Dundee,	1841	Dea. Jacob Westerman,	'99	'06	73	128	201	17	4	0	4	4	1	2	5	1	1	125					
Dwight,	1866	V. S. Wright,	'91	'02	45	128	173	13	18	6	24	4	3	2	9	6	5	130					
Earville,	1867	John A. Dupee,	'57	'99	10	25	35	3	1	2	0	3	0	3	0	3	1	25					
East Moline,	1904	Frank A. Saunders,	'00	'09	7	18	25	5	0	9	9	0	0	0	0	0	0	30					
East St. Louis,	1897	Mrs. Anna Sparr,	'97	'08	21	33	54	3	0	0	0	0	0	0	0	0	0	30					
Edelstein,	1903	W. C. Ellis,	'95	'05	33	67	100	8	12	9	21	0	2	2	4	5	2	80					
Edelstein,	1894	Mattie Shanc,	'86	'08	27	44	71	13	2	0	2	1	2	0	1	0	0	100					
Elburn,	1891	Miss Ada M. Sharp,	'03	'07	19	51	70	13	2	0	2	1	2	0	3	1	0	70					
Elgin,	1836	Hugh L. Given,	'76	'04	321	807	1128	96	7	23	30	10	36	2	48	5	16	650					
Elmwood,	1854	Dea. S. B. Corey,			26	80	106	10	1	8	19	1	5	20	26	10	0	75					
Emington,	1875	Mrs. Robert Kain,	'08	'08	62	94	156	11	0	0	2	2	9	13	0	1	64						
Evauston,	1869	Henry D. Baker,	'87	'08	211	414	625	100	6	33	39	7	21	14	42	1	1	400					

CHURCHES	SUNDAY SCHOOL		BENEFICENCE							SALARIES, VALUES, ETC.							
	Place	Mem.	V. P. S. Mem.	Foreign Miss.	Ed'n Bdg.	Ch. Bdg.	Home Miss.	A. M. A.	S. S.	Min. Aid.	Other	Total	Home Exp.	Salary, etc.	Ch. Prop.	Value of Inv. Funds	Amt. of Debt
Chicago, Pil. M.,		175	79	\$25	\$1	\$3	\$17	\$1	\$15	\$0	\$104	\$166	\$1,228	\$1,000	\$4,200	\$0	\$800
" Woodla'n Pk.,		150	39	0	0	0	5	0	5	0	0	10	1,100	960	4,325	0	3,950
" Pilgrim,		140	25	0	5	5	34	0	0	0	8	47	659	†660	6,000	0	1,650
" St. Trinity,		150	26	5	45	5	15	0	12	0	7	89	2,343	630	6,000	0	800
" St. Lutheran,		110	61	0	0	0	0	0	0	0	0	0	700	700	14,000	0	2,000
" St. James,		75	40	20	0	0	25	0	0	18	63	63	†1,260	†1,200	14,000	0	4,500
Chillicothe,		300	65	36	6	27	27	9	12	1	63	181	1,488	1,000	8,000	1,000	500
Clifton,		85	0	51	0	2	32	0	22	0	0	107	1,000	600	†10,000	0	0
Cobden,		152	48	20	5	8	15	6	10	2	14	14	2,234	1,000	†12,000	0	6,000
Cornwall,		100	0	0	2	0	5	3	5	0	0	15	498	†220	1904	2,500	0
Creston,		35	0	0	0	0	0	0	5	0	0	5	25	†92	†2,500	0	95
" Creston,		50	0	9	3	4	6	9	8	3	8	50	903	700	†66	4,000	0
" Crete,		95	22	0	0	0	0	0	0	0	0	583	260	†50	2,500	0	0
" Crystal Lake,		135	26	46	3	8	9	12	8	12	18	116	1,100	700	†62	5,000	2,000
" Dallas City,		90	20	15	2	0	3	2	8	12	0	42	1,200	825	†61	6,000	1,500
" Danville, Ist.,		100	0	0	0	5	38	0	0	0	0	43	400	†96	†10,000	0	0
" Danville, 2d.,		90	50	5	0	4	68	0	6	0	14	97	800	†700	1904	†3,500	0
" Decatur,		224	0	107	0	75	60	88	16	0	7,200	7,546	3,700	1,500	†90	40,000	0
" De Kalb,		175	92	40	0	0	50	0	24	8	500	622	2,350	1,800	†87	20,000	0
" De Long,		70	27	45	5	0	3	0	5	0	0	58	1,089	800	1903	5,000	0
" Denver,		95	45	0	0	0	0	0	0	0	0	0	800	800	†3,500	0	0
" De Pue,		28	0	0	0	0	0	0	0	0	0	0	800	900	†86	3,500	0
" Des Plaines,		100	15	7	0	8	28	3	10	0	0	56	1,097	900	†86	3,500	0
" Dixon,		86	17	0	0	0	45	0	9	1	24	79	1,563	1,000	1902	†8,000	0
" Dongola,		55	0	0	0	0	0	0	0	0	0	0	450	250	†87	3,460	0
" Dover,		115	31	194	16	11	166	116	16	0	163	682	1,668	900	†50	8,000	2,000
" Downer's Grove,		398	60	90	46	7	29	75	25	0	50	322	2,250	1,200	†74	5,000	0
" Dundee,		203	40	412	73	52	180	110	62	24	467	1,380	2,219	1,200	1901	15,000	0
" Dwight,		220	53	144	14	18	68	51	6	0	35	336	2,468	1,200	†68	10,000	500
" Earlville,		25	10	13	0	0	5	0	0	0	0	18	350	†67	7,000	0	0
" East Moline,		55	0	0	0	0	0	0	0	0	0	0	†1,200	1905	3,500	0	
" East St. Louis, G. Plym.,		125	20	38	4	64	25	17	24	0	22	194	1,583	†1,100	1904	†6,200	2,500
" Edelstein,		70	0	0	0	0	2	0	2	0	7	350	†300	†94	†3,400	0	250
" Elburn,		60	35	7	0	10	0	13	15	5	139	189	1,205	1,000	†93	8,500	0
" Elgin,		781	44	842	84	125	254	170	130	27	752	2,384	7,586	2,700	†89	55,000	5,000
" Elmwood,		90	26	10	0	5	15	0	5	0	0	84	1,200	†750	†54	†12,000	0
" Emington,		115	15	47	12	0	0	15	10	0	0	85	1,345	1,000	1905	†10,000	0
" Evanston,		265	24	3,243	771	190	4,646	339	249	61	3,581	13,080	12,098	5,000	†86	60,000	0

† Missionary aid to salary. \* No parsonage.



CHURCHES		SUNDAY SCHOOL		BENEFICENCE				SALARIES, VALUES, ETC.								
Place	Mem.	Mem.	Foreign Miss.	Ed'n Bdg	Ch. Home Miss.	A. M. S. S.	Min. Aid	Other	Total	Home Exp.	Salary, etc.	Ch. Frec.	Ch. Prop.	Inv. Funds	Amt. of Debt	
Fall Creek,	107	35	\$130	\$186	\$15	\$35	\$0	\$30	\$20	\$64	\$480	\$1,524	\$94	\$8,000	\$0	\$0
Farmington,	145	126	17	6	15	15	10	5	5	5	73	1,067	51	7,500	0	0
Forrest,	75	0	37	11	8	17	18	3	2	2	107	1,326	900	1,902	6,850	0
Galesburg, Cent'l,	1324	220	859	296	75	607	185	110	25	2,772	4,929	14,434	2,500	110,000	1,650	0
" E. Main st.,	274	121	50	2	5	8	20	2	2	257	364	2,980	94	*1,500	0	1,450
Galva,	218	95	38	0	0	73	25	40	13	60	344	1,390	58	1,200	0	0
Garden Prairie,	30	18	0	0	0	38	0	0	0	6	44	735	400	1,900	0	0
Geneseo,	175	75	187	38	21	178	40	30	0	158	652	2,500	1,400	55	12,000	0
Geneva,	150	33	41	11	0	35	12	25	0	254	378	1,455	1,100	56	15,000	0
Glencoe,	150	150	215	115	77	267	35	18	10	350	1,087	3,420	1,500	69	35,000	0
Glen Ellyn,	211	67	115	20	12	79	31	12	21	80	370	3,035	1,250	*11,000	0	0
Glenview,	65	35	4	0	5	5	0	0	5	10	29	258	97	*1,000	0	0
Godfrey,	135	0	38	14	20	40	12	8	3	22	157	735	500	8,000	0	0
Grand Chain,	20	25	0	0	0	0	0	0	0	0	0	86	2,000	0	0	
Grand Chain,	300	65	262	52	22	478	36	92	20	163	1,125	2,469	1,000	92	16,000	0
Gray's Lake,	60	15	30	0	0	30	0	0	0	0	60	950	600	92	4,500	0
Gridley,	130	0	68	11	15	40	16	15	10	125	300	1,150	800	66	6,500	0
Griggsville,	88	30	72	0	0	60	14	13	0	79	238	1,407	900	70	7,000	600
Harrison,	30	0	0	0	0	0	0	0	0	0	0	3,500	0	*3,500	0	0
Harvey,	210	48	70	17	0	19	15	9	5	30	165	2,325	1,100	1,901	12,800	0
Hennepin,	144	28	33	0	18	53	2	6	0	5	117	753	800	786	4,000	0
Highland,	297	55	896	91	91	1,034	64	53	56	345	2,630	6,598	2,500	73	20,000	0
Hinsdale,	45	35	10	0	0	0	0	0	0	0	10	800	600	92	8,000	0
" Steedish,	40	40	5	0	0	0	0	0	0	0	10	640	400	63	3,500	0
Homer,	60	40	10	0	0	21	0	0	0	22	53	975	720	64	2,500	0
Huntley,	100	28	23	2	16	23	2	15	3	172	256	1,130	800	75	5,000	0
Illini,	133	50	6	0	0	31	7	9	4	2	59	750	520	56	3,000	0
Ivanhoe,	149	38	270	20	90	52	55	25	27	691	1,234	2,768	1,500	58	39,000	4,000
Jacksonville,	22	0	5	0	0	5	0	0	0	0	10	228	250	250	0	0
Joliet,	42	22	282	18	126	89	53	16	10	43	637	675	550	764	7,500	0
Joy Prairie,	30	0	10	0	0	2	0	0	0	0	12	275	200	81	*3,000	0
Kangley,	350	21	650	140	50	250	108	45	25	2,250	3,518	5,000	2,200	*92	32,000	0
Kemper,	223	52	7	0	100	9	0	0	0	44	160	1,250	600	89	*10,500	500
Kewanee,	80	38	0	0	0	6	0	0	0	0	6	1,130	860	96	*6,000	0
Kirkland,	165	28	63	10	13	50	29	20	5	49	239	1,668	1,000	63	8,200	0
Lacon,	421	35	1,434	188	105	1,105	113	275	101	930	4,251	10,983	2,500	1,907	57,700	12,500
La Grange,	100	50	96	0	6	23	4	5	25	20	179	1,281	860	76	5,000	0

\* No parsonage.

CHURCHES	CLERKS		MINISTERS		MEMBERS				ADMITTED			REMOVED			BAPT.				
	City or Town	Org.	Name	Name	Ord.	C'd	MEMBERS			C.	L.	To.	Di.	L.	R.	To.	Ad.	Inf.	Fam.
							Ma.	Fe.	To.										
La Moille,	1840	Mrs. Frances M. Frizzell,	Elbert J. Collins,	'76	'00	381	66	104	23	0	1	1	1	1	9	11	0	4	50
La Salle,	1852	Arthur B. Porter,	Edward J. Ridings,	'02	'04	60	123	183	36	11	3	14	1	2	5	5	3	7	260
La Vergne,	1875	Miss Margaret Anderson,	John H. Henderson,	'75	'05	18	27	45	8	6	14	20	0	2	9	11	3	2	25
Lawn Ridge,	1845	Mrs. Minnie Stewart,	Anson B. Curtis,	'86	'08	12	28	40	5	0	0	0	0	0	0	0	0	2	30
Lee Center, <b>Ambroy R. F. D.</b> ,	'43	Mrs. E. J. Gray,	Monkton N. Clarke,	'77	'08	31	57	88	19	0	3	3	0	0	0	0	0	0	60
Lisle,	1860	Arthur Griffin,	H. S. Vreeland,	'08	'08	12	15	27	4	6	1	7	0	0	0	0	0	0	0
Lockport,	1838	[No report.]																	
Loda,	1857	Mrs. Fannie S. Bradley,	John Allworth,	'74	'05	44	77	121	36	2	0	2	3	4	0	7	0	0	50
Lombard,	1866	Josiah T. RCade,				38	77	115	15	5	6	11	2	5	0	7	1	6	85
Lyndon,	1836	Mrs. Helen D. Greenlee,				39	67	106	15	0	5	5	1	3	2	6	0	0	66
Lyonsville, <sup>a</sup>	1843	Edmund R. Vial,	[W. W. Schunaker, <i>Stud.</i> ]	'60	'08	36	76	112	43	0	2	2	2	2	3	7	0	1	35
McLean,	1858	Mrs. Florence Youngman,	John C. Myers,	'93	'07	32	54	86	20	13	2	15	2	0	2	4	12	0	44
Malta,	1866	Miss Alice Winders,	John A. Cole,	'93	'07	19	51	70	35	0	3	3	0	2	0	2	0	5	43
Marsailles,	1860	Mrs. Stella D. Parker,	Ifram H. Appelman,	'95	'08	114	225	340	83	4	4	8	3	16	6	25	2	0	130
Marshall,	1841	Miss Fannie Andrews,	Arthur W. Mills,	'91	'07	42	113	155	36	4	3	7	3	4	0	7	2	2	90
Mattoon, 1st,	1872	Miss Ada C. Wright,	[Elmer W. Serl, <i>M. E.</i> ]	'09	'09	114	200	314	47	30	6	36	1	11	0	12	16	3	175
" Union,	1908	George W. Scott,				21	63	84	0	0	0	0	0	0	0	0	0	0	75
Mayfield, <b>Sycamore, R. F. D.</b> ,	'06	Miss Ruby Nichols,	Lincoln A. Holl,	'91	'06	23	28	51	2	0	0	0	0	0	1	0	0	0	30
Maywood,	1871	L. Vernon Ferris,	Percival H. Barker,	'06	'08	51	123	174	23	1	6	7	0	8	0	8	1	4	100
Mazon,	1896	Mrs. J. D. McNamara,	[A. E. Richards.]	'09	'09	45	82	127	29	0	0	0	0	0	4	0	0	0	82
Melville, <b>Godfrey, R. F. D.</b> ,	1877	Miss J. A. Challacombe,	Harry A. Cotton,	'88	'07	9	23	32	3	2	5	0	0	0	0	4	0	0	30
Melvin,	1887	Mrs. Georgia Wheeler,				17	37	54	18	3	1	4	1	5	0	6	0	0	50
Mendon,	1833	Charles A. Chittenden,	Jewett C. Townsend,	'01	'08	87	128	215	20	6	7	13	2	8	0	10	6	3	75
Metropolis,	1889	Mrs. May Cowling,	Walter Spence,	'94	'07	31	84	115	21	33	8	41	1	0	0	1	22	8	75
Millburn, <b>Antioch, R. F. D.</b> ,	'41	D. Harold Minto,	Albert W. Safford,	'72	'03	43	74	117	42	0	2	2	2	5	0	7	0	1	90
Mill Creek,	1890	C. L. Crouse,	Charles F. Kiest,	'86	'07	27	56	83											25
Moline, 1st,	1844	Dea. K. I. Willis,	C. Arthur Lincoln,	'05	'09	145	297	442	100	12	6	18	6	22	0	28	6	7	89
" 2d,	1891	William Gamble,	Richard S. Hamey,	'99	'05	57	103	160	21	4	3	7	1	6	1	8	0	3	60
" Union,	1903	Lila Lemon,				28	28	56	10	1	1	3	0	0	22	2	2	0	60
Morgan Park,	1892	Charles F. Jahn,	William B. Millard,	'95	'08	56	80	136	15	7	11	18	0	12	0	12	6	2	60
Morris,	1848	Mrs. Alice Cungley,	George W. James,	'92	'07	22	103	125	21	5	0	5	0	6	0	6	2	0	106
Morton,	1851	Dea. Christian May,	George W. Scott,	'02	'04	17	37	54	10	0	2	2	2	0	2	0	0	0	63
Morton Park,	1895	[No report.]																	
Mount City,	1886	Mrs. Carrie Spence,	Alexander Monroe,	'80	'08	28	88	106	13	0	2	2	1	1	0	2	0	1	62
Mounds,	1893	William Gallion,	John H. Rumals,	'89	'06	24	48	72	6	0	0	2	8	0	10	0	0	0	125
Mt. Palatine, <b>McNabb P. O.</b> ,	'69	Mrs. Nettie L. McNabb,				4	11	15	0	1	0	1	0	0	0	0	0	0	15
Naperville,	1833	Frank McNally,	George Peebles,	'77	'02	53	124	177	7	15	4	19	1	10	0	11	4	7	97
" <i>German</i> ,	1898	Ferd. Janke,	J. H. Amenl,	'09	'09	65	60	125	0	0	0	1	0	4	5	0	3	30	
Neponset,	1855	Miss Bertha Couhan,	Elmer O. Chapel,	'03	'08	52	103	155	17	9	11	20	6	4	1	11	2	0	100
Newtown, <b>Adams, R. F. D.</b> ,	1872	[No report.]																	

<sup>a</sup> La Grange, R. F. D.

CHURCHES		SUNDAY SCHOOL			Y.P.S.					BENEFICENCE						SALARIES, VALUES, ETC.			
Place	Superintendent	Mem.	Mem.	Foreign Miss.	Ed'n Bdg	Ch. Home Miss.	A.M. Miss.	S. S.	Min. Aid.	Other	Total	Home Exp.	Salary, etc.	Ch. Erec.	Ch. Prop.	Value of Inv. Funds	Ami. of Debt		
La Moille,	Charles E. Edwards,	80	0	\$27	\$12	\$14	\$38	\$27	\$16	\$9	\$106	\$249	\$1,576	\$800	'67	\$7,500	\$0		
La Salle,	Rev. E. J. Ridings,	286	0	0	0	62	0	0	15	0	21	98	1,563	1,300	'81	20,000	2,000		
La Vergne,	Mrs. W. F. Struckman,	46	0	0	0	0	5	0	3	8	8	16	585	760	'77	5,000	0		
Lawu Ridge,	George Simms,	37	8	0	0	0	0	0	0	0	18	51	375	350	'56	2,500	0		
Lee Center,	Mrs. E. J. Gray,	110	0	19	0	0	6	8	0	0	0	10	1,035	800	'66	*1,500	0		
Lisle,	Mrs. Alice V. Lilley,	46	45	0	0	3	0	0	5	2	0	10	2,000	260	'66	*1,500	0		
Lockport,	[No report.]																		
Loda,	Frank F. Butzow,	120	37	115	47	47	122	54	47	20	156	608	1,532	800	1904	6,500	1,000		
Loulevard,	Charles O. Chapin,	122	10	67	23	16	64	65	21	18	188	462	2,903	1,200	'70	14,000	0		
Lyndon,	John Manning,	77	30	0	0	0	0	0	0	9	3	12	1,035	500	'83	2,500	0		
Lyonsville,	Edmund R. Vial,	83	15	312	0	14	36	15	10	16	15	418	1,000	720	'59	4,000	0		
McLeau,	Noah Gard,	65	44	6	2	2	12	2	15	2	10	51	721	550	'76	5,000	0		
Malta,	Miss Elinor Brundage,	45	0	7	0	0	7	0	2	0	0	16	3,500	700	'59	4,700	0		
Marselles,	Elbert A. Collins,	175	29	437	109	19	139	207	26	12	160	1,109	2,216	1,200	'67	10,000	0		
Marshall,	Mrs. R. L. Mariner,	93	45	8	30	0	101	0	10	0	45	194	20,500	1,500	1909	*30,000	2,000		
Mattoon, 1st,	S. R. Evans,	206	0	0	0	0	0	0	0	0	0	0	3,600	1,600	'98	*25,000	448		
" Union,	Edward Miller,	97	0	0	0	0	0	0	0	0	0	0	802	750					
Mayfield,	Sammuel S. Bickford,	56	0	0	0	0	23	0	10	0	33	33	802	750					
Maywood,	Frank K. Mann,	131	45	0	0	0	8	0	15	9	12	44	2,038	1,000	'84	*10,000	0		
Mazon,	J. H. Barker,	110	25	6	30	0	10	5	9	0	5	65	1,314	800	'92	8,000	0		
Melville,	Miss J. A. Challacombe,	60	0	8	0	22	4	4	8	0	0	46	376	*200	'75	*1,800	0		
Melvin,	J. S. Hoiverson,	74	0	0	0	0	18	0	2	0	0	20	853	*900	'87	7,000	0		
Mendon,	D. H. Myers,	188	60	39	41	26	70	51	0	4	170	401	1,450	1,200	1906	20,000	0		
Metropolis,	Charles Mundall,	97	0	4	0	4	9	1	7	3	5	33	323	*900	'90	7,000	0		
Millburn,	Rev. A. W. Safford,	133	33	105	15	7	27	61	11	10	43	279	940	800	'65	5,000	300		
Mill Creek,	John L. Goodman,	50	0	0	0	0	0	0	0	0	0	0	226	240	'90	*12,000	0		
Moline, 1st,	Harry Ainsworth,	258	61	0	0	0	0	0	0	0	1,658	1,658	1,942	2,000	'85	8,000	0		
" 2d,	Dea. W. L. Stange,	258	61	26	0	0	25	6	0	0	50	107	77	*900	1906	4,500	0		
" Union,	Elmer Freeman,	125	38	0	0	0	14	0	0	0	10	24	1,500	1,500	'90	7,500	0		
Morgan Park,	James Chalmers,	193	38	13	0	10	15	11	35	5	98	187	2,178	1,200	'67	33,000	0		
Morris,	Miss Kate Ridings,	135	0	25	26	10	32	20	5	5	188	311	2,178	1,200	'67	33,000	0		
Morton,	Mrs. H. J. Dodds,	120	30	5	0	0	0	3	0	0	0	8	695	360	'71	3,000	0		
Morton Park,	[No report.]																		
Mound City,	L. D. Stophlet,	118	0	0	0	0	7	0	0	3	0	10	1,000	1,000	1907	12,000	0		
Mounds,	William Gallion,	110	0	0	0	0	10	0	6	0	0	16	765	*830	'99	*2,300	0		
Mt. Palatine,	Miss Minnie Gunn,	40	14	0	0	0	0	0	0	0	0	300	*250	'69	*1,000	0			
Naperville,	Irving Goodrich,	124	58	147	0	48	103	36	72	0	15	421	1,685	1,100	1906	30,000	0		
" Genr.,	Rev. J. H. Ament,	25	0	0	0	10	0	0	0	0	4	14	825	480	'98	8,000	2,500		
Neponset,	Joshua Markee,	115	20	0	0	5	0	15	8	0	40	68	1,372	800	'63	4,200	0		
Newtown,	[No report.]																		

† Missionary aid to salary. \* No parsonage.





CHURCHES	SUNDAY SCHOOL		BENEFICENCE					SALARIES, VALUES, ETC.											
	Place	Superintendent	V.P.S. Mem.	Mem.	Foreign Miss.	Ed'n Bd'g	Ch. Bd'g	Home Miss.	A.M. A.	S.S. A.	Min. Aid	Other	Total	Home Exp.	Salary, etc.	Ch. Val. of Inv. Funds	Ch. Prop.	Inv. Funds	Am't. of Debt
New Windsor,	M. I. Robb,		0	20	\$0	\$0	\$0	\$0	\$0	\$0	\$25	\$25	\$1,070	\$720	773	\$3,000	\$0	\$0	\$0
Nora,	Ross Waddington,		50	0	0	0	0	0	0	0	0	0	0	900	700	54	*3,000	0	0
Normal,	Miss Eva S. Winter,		60	20	8	4	3	18	3	0	0	0	0	1,200	800	92	4,500	0	0
North Aurora,			85	9	0	0	0	0	0	0	0	0	0	125	300	*700	0	0	0
Oak Park, 1st,	[No report.]		446	120	5,073	1902	144	3,077	578	188	189	5,329	18,377	12,627	4,000	773	77,500	0	0
" 2d,	A. T. Allen,		450	40	2,253	21	54	4,940	47	70	59	3,514	10,948	11,210	3,500	99	67,500	0	15,000
" 3d,	Frank Kimball,		202	93	212	63	107	767	50	25	11	584	1,819	4,922	1,600	1903	21,600	0	650
" 4th,	Geo. R. Hemingway,		210	28	52	55	0	21	0	55	4	5	192	3,075	1,200	1900	5,200	0	400
" 5th,	W. O. Broadrick,		200	65	22	0	0	102	0	12	0	84	220	2,100	1,200	1907	6,500	0	2,000
" 6th,	William Pettigrew,		153	20	20	0	0	20	0	0	0	1	41	1,488	600	1908	4,000	0	1,500
Odell,	Elmer E. Leebetter,		165	41	97	37	40	122	45	35	10	39	425	1,670	900	66	14,000	0	0
Olive,	F. N. Hossack,		8	0	0	0	0	0	0	0	0	0	0	125	*900	0	0	0	0
Olinsted,	James Johnson,		30	0	0	0	0	0	0	0	0	0	0	137	†150	1907	*2,500	0	300
Olney,	W. White,		75	20	0	0	0	0	0	0	0	0	0	0	75	10,000	0	0	0
Onarga,	E. M. Rowland,		83	0	0	15	9	0	6	0	0	0	30	699	500	83	2,500	0	0
Oncida,	Oliver L. Minor,		176	42	30	305	13	25	13	10	6	116	518	1,250	1,000	57	8,000	0	0
Ontario,	A. D. Metcalf,		65	0	16	0	0	17	10	10	0	0	53	700	600	55	2,500	0	0
Oswego,	Mrs. Cornelia A. Mosher,		45	0	0	0	0	0	0	0	0	0	0	0	700	94	*7,000	0	0
Ottawa,	Ezekiel Pearce,		435	106	947	56	40	630	73	82	25	700	2,553	4,675	2,400	72	75,000	0	0
Park Ridge, Ger.,	C. B. Chapman,		121	106	25	0	5	48	15	6	0	10	109	1,818	960	76	12,000	0	1,000
" "	Richard M. Williams,		40	17	17	0	5	10	0	3	1	5	51	1,900	600	97	5,000	0	1,700
Paxton,	Marie Tarnow,		85	0	114	0	50	226	100	25	25	0	540	1,500	1,200	66	10,000	0	0
Payson,	Stannul H. Hill,		100	60	1,027	547	127	260	312	19	61	105	2,458	1,610	900	65	3,400	0	0
Pecatonia,	J. K. Scarborough,		102	34	47	0	15	26	0	0	0	0	26	114	700	0	0	0	
Pekin,	C. R. Burch,		150	56	21	0	5	8	18	18	0	0	70	1,500	1,500	83	*10,000	0	0
Peoria, 1st,	M. J. Jones,		480	0	383	70	90	3,000	130	70	20	1,000	4,763	8,825	3,500	17	17,000	0	0
" Union,	Mrs. Lottie H. Meredith,		110	45	44	7	0	37	0	10	43	141	2,600	1,000	1,000	94	14,000	0	0
" Averyville,	Charles Colby,		290	35	80	95	0	87	30	15	0	91	398	3,250	1,600	93	*3,500	0	0
" Ger. Ref.,	Carl Redgrin,		65	0	0	0	1	0	0	0	0	0	1	380	300	96	*8,000	0	0
" 2d,	Rev. C. W. Wolter,		50	15	0	10	5	10	0	0	0	4	5	100	200	93	*1,400	0	0
Peru,	Mrs. Lottie Van Norman,		40	0	0	0	1	0	0	0	0	0	0	0	200	93	*8,000	0	0
Pittsfield,	Dea. Henry E. Hackman,		245	55	32	0	0	25	0	18	0	99	174	1,285	1,000	54	16,000	0	0
Plainfield,	Rev. F. L. Hauscom,		105	0	60	0	0	17	0	0	0	23	100	1,850	1,200	80	16,000	0	0
Plano,	Prof. L. H. Darling,		120	59	101	83	13	25	26	20	10	34	312	2,047	900	51	12,000	1,000	0
Plymouth,	B. M. Olson,		35	25	0	0	2	0	0	2	0	10	14	470	480	68	3,000	0	0
Poplar Grove,	J. E. Hedgecock,		40	0	0	0	0	5	0	0	0	0	0	1,100	500	77	3,000	0	0
Port Byron,	F. W. Edgill,		226	44	281	54	27	367	44	15	24	567	1,379	9,077	1,700	1906	35,000	0	0
Princeton,	[No report.]																		
	Scott R. Coppins,																		

† Missionary aid to salary. \* No parsonage.

CHURCHES	CLERKS	MINISTERS	MEMBERS				ADMITTED			REMOVED			BAPT.					
			Ord.	C'd	Ma.	Fe.	To.	Ab.	C.	L.	To.	Di.	L.	R.	To.	Ad.	Inf.	Fam.
Prophetstown,	1895 Mrs. Emma Baird,	Charles H. Burdick,	'02	'05	120	239	359	61	21	7	28	2	3	0	5	16	8	200
Providence, Tiskilwa, R. F. D. #41	J. A. Kinter,	A. L. Duntton,	'97	'09	32	45	77	15	0	0	0	1	20	17	0	0	0	50
Quincy,	1833 F. E. Ertel,	James Robert Smith, z,	'92	'04	131	310	441	103	21	6	27	4	19	0	23	8	8	330
Rantoul,	1859 D. S. Bailey,	Thomas Armstrong,	'06	'08	47	47	94	0	0	2	2	1	2	0	3	1	5	35
Richmond,	1843 Mrs. J. H. Haythorne,	Thistle A. Williams,	'02	'08	5	35	40	8	0	0	0	1	1	0	2	0	0	48
Ridge, Grayville P. O.,	1868 Richard A. Curtis,	Joseph J. Robinson,	'09	'08	8	11	19	0	0	0	0	1	0	0	1	0	0	16
Riley, Marengo P. O.,	1860 [No report.]																	
Rio,	1872 Mrs. Hattie Mansfield,	D. S. Staebler,	'90	'08	25	55	80	4	17	1	18	2	2	0	4	14	0	45
Roberts,	1875 Mrs. A. W. Martin,	William B. Milne,	'99	'05	32	64	100	15	0	1	1	3	5	0	8	0	3	50
Rockefeller,	1889 Mrs. W. L. Rich,				32	19	51	0	3	3	3	0	0	0	0	0	0	45
Rock Falls,	1875 George H. Jennings,	Edward W. Murray,	'97	'07	55	95	150	0	3	13	16	1	7	0	8	3	0	92
Rockford, 1st,	1837 Samuel Herrick,	Thomas B. Thompson,	'04	'09	122	247	369	75	5	0	13	14	0	27	1	1	9	490
" 2d,	1840 W. B. Taylor,	Peter M. Snyder,	'80	'00	255	530	785	130	11	24	35	9	7	0	16	5	1	2
Rockton,	1838 Mrs. Emma Mellen,	Philip H. Mason,	'88	'04	15	46	61	5	1	0	2	1	2	1	0	3	1	2
Rollo,	1865 Mrs. Frances Hyde,	Theodore L. Harder,	'09	'08	33	43	76	23	2	0	2	1	2	0	3	1	0	40
Roodhouse,	1873 Dea. J. H. Carknuff,	Wm. Rogers Butcher,	'69	'05	14	42	56	11	9	2	11	0	1	0	1	4	0	40
Roseco,	1843 Mrs. M. K. Sargent,	Quincy L. Dowd,	'76	'05	35	49	84	13	2	0	2	1	2	1	4	0	0	55
Rosemond,	1856 Charles A. Wilcox,	William W. Betts,	'08	'06	45	78	123	14	0	1	1	1	4	0	5	0	2	44
Roseville,	1851 George F. Meacham,	Willard S. Bugbey,	'75	'07	28	61	89	23	0	3	3	2	1	0	3	0	0	40
St. Charles,	1837 F. W. Alexander,	Thomas Leggette,	'97	'08	53	109	162	20	2	0	4	1	6	0	7	1	0	70
Sandoval,	1859 F. W. Powers,	James M. Lewis,	'91	'95	36	72	108	44	0	2	13	2	9	49	60	2	8	250
Sandwich,	1853 C. A. Phelps,				97	221	318	40	2	11	13	2	11	15	0	7	3	37
Seatonville,	1893 Dea. John C. White,				62	72	134	11	0	0	0	2	2	11	15	0	8	250
Seward,	1841 W. C. Neeley,	Waldo B. Harris,	'76	'01	34	42	76	24	0	0	0	0	4	0	4	0	5	50
" 1st, Minooka P. O.,	1870 William J. Heap,				22	36	58	2	2	0	2	1	3	0	4	0	4	50
" 2d, Minooka P. O.,	1891 Mrs. Ellis H. Jones,	John W. Davies,	'02	'05	59	115	174	20	8	3	11	2	9	2	13	4	0	150
Shabbona,	1876 Miss Carrie M. Wormley,	J. Franklin Parsons,	'96	'08	37	76	113	32	0	4	4	0	10	0	10	0	0	55
Shaw, Amboy, R. F. D.,	1896 [No report.]																	
Sheffield,	1854 Miss Edith Patterson,																	
Sherrard,	1895 [No report.]																	
Shirland,	1846 Mrs. J. H. Brown,	Benj. R. Thornbury,	'03	'08	65	138	203	29	0	2	2	2	6	2	10	0	6	110
Somonauk,	1885 Miss Ida F. Powell,	Anson B. Curtis,	'86	'08	12	23	35	5	0	0	0	0	0	0	0	0	0	28
Spect,	1905 Miss Corda Even,	William J. Johnson,	'79	'03	95	190	285	0	8	4	12	3	8	0	11	4	4	150
Springfield, 1st,	1868 James M. Davis,	Ezra E. Fraue,	'86	'06	49	91	140	12	0	5	5	1	10	7	18	0	2	125
" Plymouth,	1887 Gilbert Winter,																	
" Hope,	1892 [No report.]																	
" Spring Valley,	1886 George A. Wheeler,	James D. Wyckoff,	'59	'05	53	128	181	55	3	2	5	1	5	0	6	1	10	105
Stark,	1885 Miss Bertha Klepper,				20	29	49	13	0	0	0	1	4	6	11	0	0	30
Steger,	1899 Mrs. Charles Peterson,				26	43	69	14	3	2	5	0	2	0	2	0	0	45

CHURCHES	SUNDAY SCHOOL		BENEFICENCE					SALARIES, VALUES, ETC.										
	Place	Superintendent	Mem.	Y. P. S. Mem.	Foreign Miss.	Ed'n Bdg.	Ch. Bdg.	Home Miss.	A. M. A.	S. S. S. Aid	Min. Aid	Other	Total	Home Exp.	Salary, etc.	Ch. Erec.	Value of Inv. Funds	Amt. of Debt
Prophetstown,	Charles W. Fenn,		225	25	\$45	\$32	\$0	\$34	\$17	\$28	\$3	\$166	\$325	\$2,712	\$1,100	'95	\$8,000	\$0
Providence,	C. B. Dorr,		90	25	20	0	7	26	10	0	0	0	63	850	750	'70	3,000	0
Quincy,	F. C. Hare,		300		232	0	32	250	8	80	0	800	1,402	5,300	2,500	'72	100,000	7,000
Rantoul,	Leslie Alexander,		51	0	26	2	0	6	6	6	4	14	64	916	800	'67	8,000	0
Richmond,	T. A. Williams,		50	0	0	0	0	7	0	0	0	0	7	546	600	'99	*2,000	400
Ridge,	Richard A. Curtis,			0	0	0	0	0	0	0	0	0	0	175	200	'90	*1,000	0
Riley,	[No report.]																	
Rio,	[Union school.]																	
Roberts,	Miss Eula Beigle,		90	40	0	0	0	0	0	3	4	0	7	275	375	'72	*3,600	0
Rockefeller,	Irving E. Payne,		40	26	12	0	5	8	0	0	0	11	15	1,826	800	1908	9,000	0
Rock Falls,	J. H. Mechling,		224	63	50	0	5	65	68	11	0	0	25	908	300	'95	3,500	0
Rockford, 1st,	E. O. Cook,		135	62	368	51	23	164	89	133	21	219	1,068	1,602	1,000	'76	10,000	1,800
Rockford, 2d,	Birdrey Pierpont,		265	40	1,246	579	59	514	120	61	43	1,139	3,761	8,998	3,500	'94	60,000	0
Rockton,	Rev. P. H. Mason,		50	27	0	0	0	5	5	0	9	19	619	600	600	'54	150,000	2,000
Rollo,	Ellis T. White,		60	30	125	19	36	92	29	47	0	75	423	700	700	'67	*1,000	0
Roodhouse,	Dea. J. H. Carkhuff,		48	0	12	0	10	42	0	7	1	0	72	661	1,680	'75	4,000	0
Rosecoe,	Charles Whiting,		94	20	68	4	19	57	16	50	12	14	240	1,275	500	600	4,000	0
Rosemond,	W. H. Waddington,		90	29	50	0	5	35	0	0	0	35	125	926	600	'67	4,400	0
Roseville,	Dr. H. W. McMillan,		70	25	2,039	8	8	49	17	7	0	25	2,153	1,100	700	'55	4,000	0
St. Charles,	J. H. Stumbaugh,		154	0	39	0	0	15	0	0	0	0	54	772	1,000	'45	7,500	0
Sandoval,	J. B. Nowland,		75	35	0	0	0	5	0	5	0	0	10	480	480	'97	6,000	0
Sandwich,	E. C. Mosher,		179	0	203	18	50	128	94	72	23	142	730	3,255	1,400	'65	15,000	500
Seatonville,	John W. Decker,		118	0	0	0	0	0	0	0	0	0	800	800	800	'98	6,000	0
Seward,	W. J. Cleveland,		84	41	125	6	10	100	25	17	8	110	401	840	750	1901	4,000	0
" 1st,	John L. Baumford,		60	20	8	8	7	35	3	9	0	14	84	710	450	'96	4,000	0
" 2d,	Willard Brown,		40	0	33	3	0	29	0	0	0	10	75	115	450	'81	4,000	500
Slabbona,	Coe Davis,		147	42	86	18	20	70	22	11	5	343	575	1,472	1,000	'79	5,000	0
Shaw,	[No report.]																	
Sheffield,	Mrs. G. W. Boyden,		102	0	0	0	50	136	70	6	0	0	262	1,103	900	'93	10,600	0
Sherrard,	[No report.]																	
Shirland,	Miss Lila Atkinson,		60	0	1	0	0	0	0	1	0	0	2	287	'61	2,000	0	
Somonauk,	Miss Luella Smith,		175	54	41	15	0	47	0	5	0	29	137	1,566	1,000	1902	14,000	0
Speer,	Miss Kittie Caldwell,		50	7	0	0	0	0	0	0	0	0	0	366	350		900	0
Springfield, 1st,	George H. Taylor,		124	0	58	5	230	114	10	16	8	800	1,241	3,660	1,800	1901	*40,000	3,250
" Plym.,	Joseph W. Wright,		125	25	2	0	8	32	0	5	0	45	92	1,264	1,000	'89	*12,000	0
" Hope,	[No report.]																	
Spring Valley,	James E. Porterfield,		278	55	22	0	0	27	0	18	0	122	189	1,732	1,100	'87	16,000	0
Stark,	Mrs. Lizzie Nichols,		27	0	79	4	4	32	18	10	4	11	162	600	400	'85	3,000	0
Steger,	J. L. Brockman,		185	30	5	0	0	0	0	0	0	0	5	811	612	1900	3,000	0

† Missionary aid to salary. \* No parsonage.

CHURCHES		CLERKS		MINISTERS		MEMBERS		ADMITTED		REMOVED			BAPT.						
City or Town	Org.	Name	Name	Ord.	C'd	Ma.	Fe.	To.	Ab.	C.	L.	To.	Di.	L.	R.	To.	Ad.	Inf.	Fam.
Sterling,	1857	C. D. Randall,	Theodore Crowl,	'72	'93	179	310	489	70	7	6	13	8	20	6	34	5	0	227
Stillman Valley,	1858	F. H. Barnes,	Charles A. Bruner,	'94	'08	50	127	177	40	2	6	8	1	10	0	11	0	0	100
Strawn,	1898	Mrs. W. H. Oxley,				34	4		4	0	0	0	0	0	0	0	0	0	30
Strator,	1886	Miss Lillian Roberts,	Edwin A. Harris,	'95	'08	40	91	131	0	0	5	5	0	2	0	2	0	0	130
Sublette,	1871	[No report.]																	
Sumner Hill,	1836	Mrs. Eliza Anderson,	Henry S. Roblec,	'84	'68	118	235	353	0	2	20	22	5	6	1	12	3	13	200
Sycamore,	1840	Charles H. Beach,	[Fred Stoczel, Lic.]	'09		15	41	56	0	0	0	0	1	4	19	24	0	0	40
Thaverville,	1860	A. Hayes Black,				37	73	110	23	3	0	3	1	3	3	7	0	1	69
Tonica,	1857	Miss Emma J. Mudge,				125	220	345	58	4	62	3	9	1	13	41	4	125	
Toulon,	1846	Allen P. Miller,																	
Udina, <b>Elgin, R. F. D.,</b>	1848	Mrs. W. H. Tazewell,	[William C. Sausibaugh, Lic.]	'08		14	15	29	2	6	1	7	0	2	0	2	2	0	21
Ullin,	1880	[No report.]																	
Union,	1833	Miss Emma Curtis,	Joseph J. Robinson,	'09	'08	23	33	56	10	0	0	0	0	2	0	0	0	0	23
Vienna,	1892	L. A. Williams,	Owen M. Snyder,	'97	'08	20	42	62	0	1	2	3	1	0	0	1	1	0	50
Villa Ridge,	1884	Mrs. Lila Rife,				11	18	29	6	0	0	0	0	0	0	0	0	0	
Wamboro, <b>Albion P. O.,</b>	1895	John S. Tineklann,				6	19	16	4	0	0	0	0	0	0	4	0	0	
Warrensburg,	1893	Mrs. Laura E. Robinson,				22	48	70	13	12	3	15	4	7	2	13	4	0	38
Wataga,	1855	Mary E. Robson,												1	2	0	3	6	100
Waukegan, <i>German,</i>	1885	Alexander A. Murrie,				44	61	108	0	16	0	16	0	2	5	4	11	0	76
Waverly,	1885	Henry Wachenfeld,	Arnutt W. Depew,	'86	'09	22	48	70	13	12	3	15	4	7	2	13	4	0	38
Wayne,	1836	Miss Adaline L. Everett,	Thos. M. Higginbotham,	'95	'06	64	116	180	14	14	4	18	1	2	0	2	0	2	100
West Chicago,	1871	Mrs. H. W. Hubbard,	[Charles A. Pillareh,]	'08	'08	63	105	168	24	3	3	6	2	5	4	11	0	0	76
West Frankfort,	1840	W. S. Dando,	Malcolm F. Miller,	'98	'07	45	72	117	22	3	0	3	0	3	0	3	0	3	83
Westville,	1887	H. J. Reeve,	Charles E. Stebbens,	'01	'06	39	98	137	12	1	3	4	1	0	5	0	10	76	
Wheaton, Ist,	1894	Miss Mary Coleman,	William D. Westcott,	'04	'04	76	98	174	38	5	7	12	1	3	0	4	2	1	90
College cl.,	1901	Mrs. A. Stansberry,	Robert L. Locke,	'96	'09	30	40	70	14	0	0	0	0	0	0	0	0	1	25
Whiteflock, <b>Plymouth P. O.,</b>	1843	[No report.]	Charles L. Mills,	'92	'08	22	39	61	15	9	2	11	0	0	0	0	9	0	50
Wilmette,	1843	Joseph P. Shaw,	William Evans,	'94	'06	125	175	300	38	15	38	53	3	2	29	34	6	2	102
Winnebago,	'05	Miss Pearl Boyd,	William G. Marts,	'72	'09	19	36	55	10	0	0	0	0	0	0	0	0	0	25
Winnetka,	1876	Charles B. Coates,	Roy E. Powers,	'98	'08	93	156	249	47	5	14	19	2	12	0	14	3	2	230
Woodburn, <sup>a</sup>	1846	Mrs. James Thaxter,	Ira D. Stone,	'94	'08	20	30	50	20	1	1	2	1	2	0	3	0	0	20
Woodstock,	1874	Ernest M. Kimball,	Benj. S. Winchester,	'97	'04	44	96	140	16	13	17	30	2	5	0	7	6	12	200
Wyandot,	1840	W. R. Smalley,	Richard Smith,	'92	'07	42	75	117	33	7	10	17	1	4	0	3	1	2	75
Wyoming,	1865	George M. Bergen,	William Kilburne,	'88	'09	32	79	111	23	3	4	7	1	2	0	5	3	6	112
Wythe, <b>Warsaw P. O.,</b>	1866	Miss Clara Perrin,	William Moore,	'83	'05	65	157	222	30	41	15	56	3	5	0	8	21	1	135
Yorkville,	1851	Ralph Peard,	[P. R. Powers, M. L.]	'08	'08	34	37	71	3	2	0	2	0	2	3	5	7	2	51
	1836	Miss Eliza Delaney,	John F. Voneck,	'05	'08	47	91	138	20	6	5	11	2	6	2	10	2	0	62

<sup>a</sup> Bunker Hill, R. F. D.

CHURCHES	SUNDAY SCHOOL		BENEFICENCE				SALARIES, VALUES, ETC.												
	Place	Superintendent	Y. P. S. Mem.	Mem.	Foreign Miss.	Ed'n Bldg	Ch. Home Miss.	A. M. Miss.	A. A. Miss.	S. S. Aid.	Min. Aid.	Other	Total	Home Exp.	Salary, etc.	Ch. Exp.	Ch. Prop.	Inv. Funds	Amt. of Debt
Sterling	J. K. Chester,		67	265	\$152	\$5,227	\$177	\$50	\$75	\$9	\$186	\$681	\$4,000	\$2,000	\$98	\$40,000	\$0	\$0	\$0
Stillman Valley	F. H. Barnes,		94	35	109	15	0	40	35	25	0	274	1,365	1,000	93	10,000	0	0	0
Strawn	Mrs. M. Read,		50	29	22	0	0	12	0	1	0	35	280	192	79	2,000	0	0	0
Streator	W. H. Zane,		125	0	0	0	0	0	0	0	0	700	700	1,200	1902	*20,000	0	2,000	0
Sublette	[No report.]																		
Summer Hill			60	20	0	0	6	0	0	3	0	9	700	500	93	6,000	0	0	0
Sycamore	D. A. Syme,		360	56	118	40	12	160	76	60	36	676	3,160	1,500	84	32,500	2,200	0	0
Thawville	E. M. Wilcox,		50	30	23	1	0	25	0	2	0	51	740	600	76	5,000	0	0	0
Tonca	Mason Bullock,		184	66	32	22	0	10	0	20	0	111	1,303	900	60	*5,000	0	0	0
Toulon	A. P. Miller,		175	90	100	48	33	125	50	26	23	805	1,800	1,000	84	12,000	0	0	0
Udina	Norman Swanson,		60	0	16	0	0	46	0	0	0	89	296	500	53	*2,000	0	0	0
Ullin	[No report.]																		
Union	George P. Curtis,		80	22	9	0	0	8	0	24	0	41	74	200	72	*900	0	0	0
Vienna	L. A. Williams,		50	35	5	27	0	0	0	0	0	32	39	499	*4,000	0	0	0	0
Villa Ridge	Mrs. Una Boyd,		76	25	4	0	0	9	0	0	9	22	491	500	93	5,000	0	0	0
Wamboro	[No report.]																		
Warrensburg	[No school.]																		
Wataga	J. E. Williamson,	h	104	9	5	0	10	10	5	9	0	50	935	650	60	3,500	2,000	0	0
Waukegon	L. J. Wilnot,		147	33	112	9	9	28	10	16	5	236	2,010	1,000	61	10,000	0	0	0
Waverly	Rev. C. H. Pillarcb,		100	58	50	81	98	35	22	4	3	40	40	500	55	*5,000	0	0	0
Wayne	Dea. William Taylor,		155	46	25	19	15	20	6	17	3	297	1,372	1,000	49	7,000	0	0	0
West Chicago	H. A. Strohm,		178	30	47	1	4	78	10	26	3	222	1,389	800	68	10,000	0	0	0
West Chicago	Fred A. Goetz,		213	102	54	51	0	88	0	30	24	533	5,873	2,000	1904	29,000	0	7,000	0
West Frankfort	P. O. Gardner,				0	0	5	0	0	0	0	5	84	95	*1,500	0	0	0	0
Westville	John Land,		125	0	0	0	8	5	0	10	1	24	510	11,000	1904	*6,000	0	1,000	0
Westville, 1st	Rev. C. L. Mills,																		
Wheaton	[No report.]																		
White College ch.,	Hugh Clark,		402	81	393	762	0	144	148	24	25	2,467	3,123	2,000	1905	*2,000	0	0	0
Whiteflock	M. D. Wear,		75	0	4	0	0	0	0	0	4	525	5,873	2,000	1904	29,000	0	7,000	0
Wilmette	I. M. Hatch,		360	25	231	31	62	88	37	64	8	561	5,873	300	5,000	0	0	0	0
Winnebago	M. D. Watson,		50	0	28	0	0	11	5	12	0	56	579	300	5,000	0	0	0	0
Winnetka	Rev. B. S. Winchester,		241	0	616	125	42	303	184	107	45	1,603	5,861	2,500	1905	43,000	0	0	0
Woodburn	Dr. N. P. Frost,		127	34	15	4	4	37	4	10	4	101	870	600	44	2,500	0	0	0
Woodstock	Lynn F. Sherman,	lm	84	28	44	0	30	35	0	10	0	143	2,100	1,000	1906	17,000	0	2,000	0
Wyanet	W. S. Ferrin,		110	0	30	7	9	40	11	7	2	106	1,727	800	66	11,000	500	0	0
Wyoming	H. D. D. Martin,		130	50	70	6	4	16	60	10	0	266	2,050	1,000	75	9,000	0	0	0
Wythe	E. Kircher,		80	0	0	0	0	5	0	14	0	19	310	250	54	1,000	0	0	0
Yorkville	F. G. Hill,		133	14	59	20	5	50	11	15	0	164	1,458	800	71	7,000	0	0	0

† Missionary aid to salary. \* No parsonage.

ILLINOIS SUMMARY.

NAME OF STATE ORGANIZATION: THE GENERAL CONGREGATIONAL ASSOCIATION OF ILLINOIS.  
 NAMES OF CHURCHES ADDED: Atlas; Burns; Chicago, Woodlawn Park; Mattoon, Union; Oak Park, Sixth.  
 NAMES OF CHURCHES CHANGED: Grossdale becomes Brookfield; Mattoon becomes Mattoon, 1st.

NAMES OF CHURCHES DROPPED: Harvard; Mt. Forest.  
 CHURCHES: *Supplied by*, — Pastors installed, 22; pastors, 227; licentiates, 22; supplies, 11; vacant, 68. Total, 350.  
 MINISTERS: Pastors installed, 23; pastors, 234; supplying churches, 23. Total, 280. Without charge, 120. Total number of ministers, 400.

CHURCHES IN ILLINOIS UNITED IN SUPPORT OF A PASTOR.

Church.	United with	Church.	United with
Atkinson . . . . .	Cornwall.	Edelstein . . . . .	Lawn Ridge; Speer.
Big Woods . . . . .	North Aurora.	Godfrey . . . . .	Melville.
Burns . . . . .	Gambidge.	Lawn Ridge . . . . .	Edelstein; Speer.
Cambridge . . . . .	Burns.	Melville . . . . .	Godfrey.
Cornwall . . . . .	Atkinson.	Mill Creek . . . . .	Dongola.
Denver . . . . .	Whiteflock.	Mt. Palatine . . . . .	Tonica.
Dongola . . . . .	Mill Creek.	North Aurora . . . . .	Big Woods.

ILLINOIS SUMMARY.

MEMBERSHIP: No. of males, 19,272; No. of females, 36,532. Total, 55,804. Absent, 7,276. *Additions*, — on confession, 2,835; by letter, 1,684. Total, 4,519. *Removals*, — death, 556; dismission, 1,924; revision, 1,008. Total, 3,488.  
 BAPTISMS: Adults, 1,219; infants, 1,159.  
 FAMILIES: 38,244.  
 SUNDAY SCHOOLS: Members, 56,660.  
 YOUNG PEOPLE'S SOCIETIES, 232; members, 11,324.

CONTRIBUTIONS: No. of churches contributing, 300. Foreign Missions, \$46,398; Education, \$12,520; Church Building, \$11,874; Home Missions, \$46,500; American Missionary Association, \$8,151; Sunday Schools, \$5,859; Ministerial Aid, \$2,280; Other, \$58,954. Total, \$192,536.  
 HOME EXPENSES: No. of churches reporting, 305; amount, \$716,436.  
 INCREASE: Churches, 3; members, 837; Sunday School members, 650; Value of Property, \$110,508; Amount of Debt, \$38,137.  
 DECREASE: Benevolence, \$14,505; Home Expense, \$2,826.

For Fifth-Year Statistics see General Summaries.

CHURCHES IN ILLINOIS UNITED IN SUPPORT OF A PASTOR. — *Continued.*

Church.	Church.	United with
Olive . . . . .	Specer . . . . .	Edelstein; Lawu Ridge.
Olmsted . . . . .	Tonica . . . . .	Mt. Palatine.
Pecatonica . . . . .	Union . . . . .	Olive; Ridge.
Ridge . . . . .	Villa Ridge . . . . .	Olmsted.
Seward, 1st . . . . .	Whiteflock . . . . .	Denver.
Seward, 2d . . . . .	Winnebago . . . . .	Pecatonica.

## INDIANA.

GENERAL CONFERENCE OF CONGREGATIONAL CHURCHES AND MINISTERS OF: Organized March 13, 1858. OFFICERS: John Humfreys, Angola, moderator; Herbert L. Whitehead, Indianapolis, statistical secretary and treasurer. SESSION OF 1909: Indianapolis, May 11-13.

CHURCHES		CLERKS		MINISTERS		MEMBERS		ADMITTED			REMOVED			BAPT.					
City or Town	Org.	Name	Name	Ord.	C'd	Ma.	Fe.	To.	Ab.	C.	L.	To.	Di.	L.	R.	To.	Ad.	Inf.	Fam.
Anderson, Hope,	1891	Fred R. Eaton,	Frank W. Hemenway,	'89	'09	18	55	73	21	1	0	1	1	8	3	12	0	0	100
Andrews,	1883	Miss Lena Purviance,				1	7	8	0	1	0	1	0	0	0	0	0	0	5
Angola,	1869	Frank G. Robertson,	John Humfreys,	'90	'04	39	100	139	13	2	4	6	5	5	0	10	1	3	80
Bremen,	1874	Mrs. Ella Marquet,				19	67	86	13	4	0	4	1	5	0	6	0	0	60
Cardonia,	1879	Mrs. Emma J. Raybold,	Hugh Kirkland,	'00	'07	5	25	30	5	0	0	0	0	0	0	0	0	0	35
Caseyville, Diamond,	1893		Hugh Kirkland,	'00	'07	4	13	17	5	0	0	0	0	0	0	0	0	0	25
Dunkirk,	1891	Miss Emma J. Todd,				23	61	84	36	1	0	1	1	4	0	5	0	0	25
East Chicago,	1889	Hans C. Peterson,	Frank J. Brown,	'93	'07	45	86	131	13	10	14	24	1	2	0	3	2	7	120
Elkhart,	1869	Miss Lefa Pollard,	Andrew U. Ogilvie,	'93	'07	71	162	233	23	14	5	19	2	5	2	9	5	3	200
Elwood,	1895	David J. Lloyd,				40	45	85	5	2	4	6	0	1	4	1	6	0	100
Farmount,	1888	Leonard Montgomery,	John A. Gray,	'03	'08	19	47	66	0	0	0	0	0	0	0	0	0	0	75
Fort Wayne, Plymouth,	1870	Wm. H. Ward,	Henry T. Sell,	'87	'06	185	324	509	70	24	7	31	3	7	2	12	14	7	325
Fremont,	1874	Mrs. Vina Worden,	Jas. Billington,	'66	'08	7	22	29	0	0	4	4	0	0	0	0	0	0	30
Furnessville,	1900					5	10	15	0	0	0	0	0	0	0	0	0	0	10
Gary, Ist,	1907	Ora L. Wildermuth,	Arthur J. Sullen,	'97	'07	49	54	103	5	23	31	54	0	0	0	0	0	8	200
Hammond,	1887	Miss Sarah Ripley,	John L. Donovan,	'05	'08	28	47	75	7	3	0	3	0	0	0	0	0	6	145
Highlands,	1908	Henry S. Daugherty,	[Arthur E. Richards, Lic.]			7	9	16	0	0	0	0	0	0	0	0	0	3	0
Hobart,	1885	A. K. Garhart,				6	12	18	0	0	0	0	0	0	0	0	0	0	10
Indianapolis, Ist,	1857	Miss Elizabeth B. Griffith,	Harry Blunt,	'99	'04	134	253	387	62	5	10	15	2	20	40	62	1	3	300
"	1889	Mrs. Lou Bundy,	George H. Grannis,	'76	'07	24	48	72	24	3	2	5	0	4	0	4	0	1	60
"	1890	Miss Agnes Henderson,				18	50	68	6	2	6	8	3	0	1	14	1	3	75
"	1896	C. E. McCampbell,	J. Vernon Bloom,	'07	'08	49	87	136	27	5	5	10	6	6	30	42	5	0	75
"	1896	B. F. Everroad,	Robert Humphrey,	'83	'08	33	54	87	13	5	3	8	1	10	0	11	5	1	90
"	1872	C. W. Gray,				4	5	9	0	0	0	0	0	0	0	0	0	0	5
Jamestown,	1863	Will O. Finch,	Charles W. Choate,	'77	'98	85	159	244	25	24	15	39	4	11	0	15	17	4	175
Kokomo,	1899		Caleb L. Rotch,	'79	'08	3	8	11	1	0	0	0	0	0	0	15	0	0	18
Lake Gage, Orland,	1902					12	24	36	8	0	0	0	0	0	0	15	0	0	80
Liber, Portland,	1839	Henry C. Clayton,	Harvey C. Colburn,	'03	'09	40	110	150	0	0	0	0	0	11	0	15	0	0	75
Marion, The Temple,	1835	W. R. Corbin,				71	145	216	75	0	0	4	1	0	9	10	0	0	35
Michigan City, Ist,	1893	John Johnson,	Anton Huelster,	'70	'05	34	40	74	1	9	0	9	1	0	2	0	2	0	25
" Emanuel, Ger.,	1893	Swan Moody,				14	22	36	14	0	0	0	0	2	0	2	0	0	6
" Samborn Mem'l, Scand.	1901	A. W. Carnduff,				3	7	10	1	0	0	0	0	0	0	2	0	0	0
Miller,	1840	W. A. Scott,				30	36	66	14	0	7	2	0	0	4	0	0	0	21
Ontario,	1836	Mrs. D. C. Squires,	Caleb L. Rotch,	'79	'08	44	111	155	34	0	2	7	2	3	0	5	0	0	70
Orland,	1895	Mrs. Esther Wagner,	George H. Sheridan, r.	'09	'08	36	46	82	22	3	3	6	0	0	4	1	4	0	90
Porter,	1854	Miss Nellie Fleming,	S. A. Van Luven,	'92	'07	31	47	78	20	9	1	10	0	10	0	10	0	0	100



CHURCHES	SUNDAY SCHOOL		BENEFICENCE							SALARIES, VALUES, ETC.									
	Place	Superintendent	Members	Young People's Societies, Mem.	Foreign Missions	Education	Church Bldg.	Home Missions	Am. Miss. Association	Cong. S. S. and Pub. Soc.	Minister's Aid	Other Charities	Total	Home Expenditure	Salary, etc.	Date Erection of Church	Value Church Property	Investment Funds	Amt. of Debt
Anderson,		Miss Emma Turner,	75	0	\$2	\$0	\$3	\$11	\$0	\$0	\$0	\$0	\$66	\$2,000	\$1240	'99	\$25,000	\$0	\$500
Andrews,			0	0	0	0	0	0	0	0	0	0	0	50	0	'83	3,500	0	0
Angola,		R. E. Willis,	90	55	23	0	34	34	6	7	6	0	83	1,607	1,000	1900	8,000	0	0
Bremen,		G. F. Wahl,	75	0	0	0	0	0	0	0	0	0	0	341	700	'74	2,000	0	0
Cardonia,			100	0	0	0	0	0	0	0	0	0	0	100	100	'91	1,500	0	0
Cascyville,			0	0	0	0	0	0	0	0	0	0	0	100	100	'95	1,000	0	0
Dunkirk,		Miss Ina Bach,	52	0	0	0	0	0	0	0	0	0	0	1,000	800	'93	*9,000	0	300
East Chicago,		Martin Peterson,	185	35	43	0	47	47	0	9	0	15	114	1,751	1,000	'90	8,000	0	0
Elkhart,		R. W. Mougter,	230	25	40	0.240	34	34	10	25	20	300	669	4,200	1,600	1906	50,000	0	8,000
Elwood,		David Webb,	130	50	35	0	10	10	0	20	0	65	65	1,652	1,000	'88	6,000	0	0
Farmount,		Frank W. Hatlaway,	60	40	9	3	37	37	0	0	10	63	63	1,652	2,000	'93	45,000	0	500
Fort Wayne,		George A. Philbrick,	325	95	253	0.25	91	91	68	40	62	170	709	4,465	2,000	'88	*2,000	0	0
Fremont,		Mrs. Hattie B. Holcomb,	25	20	2	0	3	5	0	3	0	0	13	300	7550	'88	2,000	0	0
Furnessville,		E. L. Furness,	25	0	0	0	0	0	0	0	0	0	0	0	1900	900	0	0	
Gary,		Dr. C. A. DeLong,	85	40	0	0	0	0	0	0	0	0	0	2,200	72,000	1909	12,000	0	5,000
Hammond,		Richard Jenkins,	100	15	5	1	15	15	1	1	2	4	30	427	7800	'88	2,000	0	0
Highlands,		Esther Douthitt,	46	0	0	0	2	0	0	0	0	0	2	318	7600	'85	1,000	0	0
Hobart,		A. K. Garhart,	30	0	0	0	0	0	0	0	0	0	0	50	0	'85	1,000	0	0
Indianapolis, 1st,		Frank M. Ketcham,	100	16	95	0	132	26	0	10	466	729	5,000	2,000	1901	54,500	18,000	15,000	
" Brightwood,		Frank Durnell,	125	25	0	0	23	0	0	0	15	38	1,200	1,000	'90	3,500	0	300	
" People's,		Henry Tupper,	100	0	30	5	30	0	5	0	10	85	844	1,000	'90	25,000	0	0	
" Trinity,		Chas. Armstrong,	145	0	20	0	5	15	0	0	0	40	1,004	1,000	'98	3,500	0	175	
" Union,		B. F. Everroad,	155	0	0	0	34	0	0	6	0	55	1,000	950	'97	1,200	0	0	
Jamestown,			0	0	0	0	0	0	0	0	0	0	0	50	'78	2,500	0	0	
Kokomo,		Henry C. Davis,	175	30	130	0.20	120	6	20	10	190	496	3,670	1,800	'65	30,000	0	0	
Lake Gage,			0	0	0	0	1	0	0	0	0	1	50	1900	1,000	0	0		
Liber,		Ollie M. Volaw,	50	0	0	0	0	0	0	0	0	0	100	1,500	'90	35,000	0	0	
Marron,		Richard E. Breed, sr.,	100	0	0	0	0	0	0	0	0	0	1,000	862	1909	25,000	0	0	
Michigan C., 1st,		A. H. Miller,	90	0	37	0	27	0	5	0	35	104	862	450	625	'94	4,500	0	0
" Elm, Ger.,		John Johnson,	70	25	7	12	4	10	0	5	0	38	450	700	500	'92	2,500	0	0
" Sanborn M.,		John Erikson,	50	30	0	0	0	0	0	0	0	0	0	75	250	1902	1,500	0	500
Miller,		Miss Clara Peterson,	50	0	0	0	0	0	0	0	0	0	0	185	'40	1,200	0	0	
Ontario,		Miss Elsie Bedford,	50	0	0	0	0	0	0	0	0	0	0	650	'45	4,500	4,200	0	
Orland,		George Heath,	100	40	30	0	42	0	10	0	25	107	1,061	500	'80	2,500	0	0	
Porter,		Mrs. J. H. Bussse,	90	50	0	0	3	3	0	0	0	6	1,392	500	'80	2,500	0	0	
Portland,		Jos. B. Hawkins,	100	20	15	0	5	0	0	0	0	21	1,180	800	'95	4,200	0	120	

† Missionary aid to salary. \* With parsonage.

CHURCHES		CLERKS		MINISTERS		MEMBERS					REMOVED			BAPT.						
City or Town	Org.	Name	Name	Name	Ord.	C'd	Ma.	Fe.	To.	Ab.	C.	L.	To.	Di.	L.	R.	To.	Ad.	Inf.	Fam.
Ridgeville,		1892 Miss Grace M. Retter,	[A. F. Lindbeck, Lic.]		'08	33	45	78	14	2	0	2	1	8	0	9	0	1	45	
Shipshevana,		1885 James M. Yoder,				16	36	52	3	0	3	3	1	0	13	14	0	0	40	
Solsberry,		1868 James Jenkin, <sup>a</sup>				24	12	36	0	0	0	0	0	0	0	0	0	0	20	
So. Vigo,	<b>W. Terre Haute,</b>	1854 T. N. Black, <sup>b</sup>				22	25	47	8	0	0	0	0	2	0	2	0	0	40	
Terre Haute, Ist,		1834 Dr. B. B. White,			'02	55	200	255	45	2	0	2	8	10	1	19	1	3	200	
"	Plymouth,	1890 Wm. Siebenmorgen,	Wm. L. Crist,		'87	41	77	118	14	5	9	14	1	4	0	5	4	2	60	
"	West,	1884 Miss Bertha All,	J. Scott Carr,		'08	44	133	177	7	15	6	21	1	5	6	12	5	0	165	
Whiting,		1890 Miss N. E. Wychhoff,	Frank M. Webster,		'91	'07	28	51	79	12	2	7	9	0	0	4	0	1	150	

<sup>b</sup> W. Terre Haute.

<sup>a</sup> Freedom.

NAME OF STATE ORGANIZATION: GENERAL CONFERENCE OF CONGREGATIONAL CHURCHES AND MINISTERS OF INDIANA.  
 NATIONAL CHURCH ADDED: Highlands.  
 NAMES OF CHURCHES CHANGED: Indianapolis, Plymouth, and Indianapolis, Mayflower, to Indianapolis, First.  
 NAMES OF CHURCHES DROPPED: Alexandria; Indianapolis, Covenant.  
 CHURCHES: *Supplied by*, — Pastors recognized, 1; pastors, 24; licentiates, 2; vacant, 17. Total, 44.

MINISTERS: Pastors recognized, 1; pastors, 23. Total, 24. Without charge, 6. Total number of ministers, 30.

MEMBERSHIP: No. of males, 1,499; No. of females, 2,977. Total, 4,476. Absent, 666. *Additions*, — on confession, 176; by letter, 148. Total, 324. *Removals*, — death, 50; dismission, 152; revision, 137. Total, 339.

BAPTISMS: Adults, 76; infants, 57.

FAMILIES: 4,617.

SUNDAY SCHOOLS: Members, 4,018.

## INDIAN TERRITORY.

(See Oklahoma.)

CHURCHES	SUNDAY SCHOOL		V.P.S.		BENEFICENCE					SALARIES, VALUES, ETC.									
	Place	Superintendent	Mem.	Mem.	Foreign Miss.	Ed'n	Ch. Edg.	Home Miss.	A. M. A.	S. S.	Min. Aid	Other	Total	Home Exp.	Salary, etc.	Ch. Erec.	Value of Ch. Prop.	Inv. Funds	Amt. of Debt
Ridgeville,	R. W. Boswell,		95	52	\$1	\$0	\$8	\$3	\$0	\$4	\$0	\$0	\$16	\$946	\$600	1904	\$4,200	\$0	\$100
Shipshewana,	Wm. Wiler,		55	0	0	0	0	5	0	3	0	0	9	464	500	1905	2,800	0	75
Solsberry,	Elias Huett, <sup>a</sup>		45	0	0	0	0	0	0	0	0	0	0	40	'68	'58	500	0	0
South Vigo,	Prof. Frank C. Wagner,		125	0	131	2	1	86	4	13	1	50	288	2,945	1,800	1903	50,000	0	0
Terre Haute, 1st,	Arthur Richmond,		140	27	116	0	5	26	0	0	0	6	153	1,300	650		7,000	0	0
" West,	Rev. Chas. F. Hill,		175	46	34	0	0	0	0	0	0	0	34	1,056	800	1908	*12,000	0	0
Whiting,	B. S. Place,		200	0	0	0	0	30	0	0	0	0	38	1,854	1,000	'94	15,000	0	0

<sup>a</sup> W. Terre Haute.

\* With parsonage.

YOUNG PEOPLE'S SOCIETIES: Societies, 20; members, 736.  
 CONTRIBUTIONS: No. of churches contributing, 26. Foreign Missions, \$1,059; Education, \$23; Church Building, \$354; Home Missions, \$867; American Missionary Association, \$136; Sunday Schools, \$170; Ministerial Aid, \$117; Other, \$1,446. Total, \$4,172.  
 HOME EXPENSES: No. of churches reporting, 41; amount, \$49,439.  
 INCREASE: Sunday School members, 178; Value of Property, \$4,900.  
 DECREASE: Churches, 2; Members, 98; Benevolence, \$253; Home Expense, \$5,005; Amount of Debt, \$2,898.

For Fifth-Year Statistics see General Summaries.



CHURCHES	SUNDAY SCHOOL		BENEFICENCE										SALARIES, VALUES, ETC.						
	Place	Superintendent	Members	Young People's Societies, Mem.	Foreign Missions	Education	Church Bldg.	Home Missions	Am. Miss. Association	Cong. S. S. and Pub. Soc.	Minister's Aid	Other Charities	Total	Home Expenditure	Salary, etc.	Date Erection of Church	Value Church Property	Investment Funds	Amt. of Debt
Adelphi,		Wm. Kooker,	105	0	\$0	\$0	\$5	\$7	\$0	\$0	\$0	\$0	\$12	\$555	†\$338	1907	\$1,800	\$0	\$0
Agency,			0	0	0	0	0	0	0	0	0	0	0	0	0	0	0	0	0
Alden,		Ed L. Spencer,	130	0	25	13	6	62	17	9	4	64	200	1,383	800	1900	6,000	0	0
Alexander,		Geo. Misselheiser,	50	17	2	0	4	5	0	0	0	0	11	287	1,700	'98	*2,600	0	0
Algonia,		A. Peterson,	250	15	75	60	0	110	20	10	0	150	965	4,000	800	'87	18,000	0	0
Allison,		A. R. Baxter,	65	35	0	0	0	0	0	0	0	0	10	800	700	'89	3,500	0	0
Almoral,		F. E. Bell,	60	0	23	0	0	31	5	0	0	14	70	260	225	1902	*6,500	0	0
Alton,		M. D. Gibbs,	130	0	0	15	0	0	8	0	0	30	300	800	†800	'91	5,000	0	0
Alvord,		Rev. J. E. Janssen,	83	69	0	0	5	15	0	0	0	0	20	600	†675	'92	*1,100	0	0
Amaosa,		Geo. M. Hultiz,	189	41	183	5	10	134	40	10	0	105	392	4,445	1,500	'99	20,000	0	3,000
Anita,		Rev. C. H. Beaver,	134	47	65	0	0	60	0	8	0	0	238	1,200	1,200	1903	27,500	0	0
Ankeny,		J. D. Peterson,	118	80	39	2	7	21	6	9	0	0	84	1,207	800	1903	10,000	500	0
Arion,		Geo. H. Swarwager,	190	40	18	0	0	35	0	10	0	25	88	1,037	800	'98	*8,000	0	1,400
Atlantic,		N. F. Stilson,	53	12	0	0	0	0	0	0	0	0	0	0	0	1904	*3,000	0	0
Aurelia,		J. B. Bruff,	150	40	148	0	37	105	50	20	0	16	376	2,190	1,500	'89	*14,000	0	0
Avoca, 1st,		Earl Fraser,	60	20	0	0	2	10	2	0	0	11	27	1,072	780	'84	4,500	0	0
Avoca, 2d,		W. H. Gifford,	85	13	10	0	7	131	8	6	0	10	172	1,050	800	'75	6,000	0	0
Bassett,		August Busse,	40	17	20	42	4	61	5	5	0	0	142	900	650	'94	5,500	0	0
Baxter,		Mrs. John Carey,	30	0	0	0	2	0	0	0	0	0	2	133	100	'95	*2,500	0	0
Beacon,		L. E. Fowler,	166	79	22	0	5	17	0	7	0	35	96	1,068	700	1900	6,500	0	0
Bear Grove,		Mrs. Allie B. Marker,	75	0	25	0	0	40	0	0	0	0	65	1,000	850	'79	1,800	0	0
Belknap,			150	50	50	65	50	76	5	0	0	0	246	2,000	1,200	1905	15,000	0	1,900
Belle Plaine,		Warren R. Blossom,	60	20	0	0	0	0	0	0	0	0	0	0	0	'88	3,000	0	0
Bellevue,			119	23	27	30	11	32	30	11	3	45	189	1,443	800	1905	*11,500	0	875
Belmond,		Arthur Hinnan,	0	0	0	0	0	0	0	0	0	0	0	0	0	'54	*600	0	0
Bentonsport,		Mrs. Geo. S. Wilson,	24	0	0	0	0	5	0	0	0	0	5	125	100	1906	1,800	0	0
Berlin,		Dr. A. E. Merkel,	151	0	30	0	0	20	0	0	0	10	60	1,150	750	'75	4,000	0	0
Berwick,		Margaret Finley,	50	0	0	0	0	0	0	0	0	0	0	153	150	'80	*800	0	0
Bethel,																			
Beulah,																			
Big Rock,		Joseph Bell,	100	30	16	0	30	41	0	8	0	25	120	1,400	800	'97	6,000	0	0
Blairsburg,		Mrs. M. C. Hogue,	57	0	10	0	0	10	0	0	0	0	20	400	400	'81	1,900	0	0
Blencoe,		Mrs. M. E. McElroy,	75	20	7	0	0	15	0	5	0	10	37	698	400	'94	3,000	0	0
Bondurant,																			
Bradford,																			

† Missionary aid to salary. \* No parsonage.

CHURCHES		CLERKS		MINISTERS		MEMBERS						ADMITTED				REMOVED				BAPT.		
City or Town	Org.	Name	Name	Ord.	C'd	Ma.	Fe.	To.	Ab.	C.	L.	To.	Di.	L.	R.	To.	Ad.	Inf.	Fam.			
Britt, 1st,	1879	Mrs. L. J. Hanson,	Brandon Greenaway, r.	'01	'07	46	90	136	57	1	2	3	2	5	0	7	1	2	125			
" 2d,	1888	Peter Thompson,	Chas. E. Nelson, r.	'97	'08	7	7	14	0	2	0	2	1	0	0	1	0	0	33			
Buckeye,	1893	Mrs. G. H. Bailey,	Frank C. Gonzales,	'03	'06	4	9	13	4	7	3	10	1	1	1	3	0	0	18			
Buffalo Center,	1892	Miss Augusta Daum,	{ William Salter, i.	'43	'46	112	261	373	0	14	5	19	2	8	6	16	5	19	100			
Burlington,	1838	Miss Mary A. Wilcox,	{ Naboth Osborn, r.	'00	'06																	
Carnforth, Victor,	1895	Mrs. Emma Showalter,	W. R. Bundy,	'72	'08	1	9	10	3	0	0	0	0	1	0	1	0	0	15			
Cass, Anamosa,	1856	Mrs. W. L. Ketcham,	James E. Holden, r.	'93	'08	19	44	63	7	9	9	18	0	0	0	7	5	30				
Castana,	1886	Mrs. W. C. Newton,	T. B. Wadleigh,	'97	'08	5	12	17	2	0	0	2	0	0	31	31	0	0	50			
Castleville, Aurora,	1891	Mrs. M. J. Potwin,	James E. Snowden,	'60	'97	90	166	256	0	6	19	25	3	15	47	65	6	2	25			
Center Falls,	1860	Roy F. Seymour,	Wilson Denney, r.	'84	'07	117	213	330	35	7	20	27	5	20	41	66	1	1	200			
Cedar Rapids, 1st,	1879	A. B. Everett,	B. H. Morse, r.	'07	'08	39	110	149	1	35	27	62	0	3	18	21	12	20	70			
" 2d,	1893	H. E. Garrison,	Henry J. Wilkins, r.	'93	'05	13	26	39	3	0	0	1	0	0	0	0	0	0	22			
Center, Manson, R. 2,	1882	Mrs. Lydia W. Fisher,	Wm. T. Seeley,	'98	'08	21	28	49	0	10	3	13	1	1	0	2	0	0	25			
Centerdale, <sup>a</sup>	1903	F. J. Myers,	John H. Hanson, r.	'02	'08	38	47	85	0	2	4	6	1	6	0	7	0	0	60			
Centerville,	1899	A. Lofgren,																				
Central City,	1858	Dea. Edw. R. Crane,																				
Chapin,	1858	W. D. F. Randolph,	[Mrs. Blandford, Lic.]	'08	'08	16	28	47	4	1	0	1	1	0	0	1	0	0	50			
Charles City,	1858	Mrs. Amril C. Stebbins,	Wm. J. Cady, i.	'90	'08	153	326	479	33	5	20	25	4	13	0	17	5	0	250			
Cherokee,	1870	C. A. Wissler,	Edwin S. Carr,	'85	'07	80	169	249	33	49	4	53	3	15	4	22	34	3	155			
Chester Center, Grinnell, R. 2,	'65	Ralph Sherman,	H. L. Wissler, r.	'88	'07	37	46	83	32	8	2	10	2	1	0	3	3	9	30			
Church,	1864	Henry Marti,	[Arnold Kegel, Pres., Sup.]	'07	'11	17	28	0	0	0	0	1	0	1	7	7	0	4	20			
Cincinnati,	1867	Albert Mitchell,	John T. Marvin,	'86	'08	43	56	99	7	0	1	1	1	2	14	17	0	0	40			
Clear Lake,	1872	Miss Laura C. Eldridge,	Julian H. Olmstead, r.	'99	'06	70	167	237	41	8	9	17	1	10	2	13	5	3	200			
Clinton,	1842	Albert Woodford,																				
Clay, Pleasant Plains,	1870	H. McGowan,	John R. Henderson, r.	'03	'09	38	84	122	0	5	4	9	2	9	36	47	0	8	100			
Clear Lake,	1866	Roy L. Traver,	R. T. Jones, r.	'03	'08	41	135	176	33	0	11	11	2	15	6	17	0	3	200			
Clinton,	1846	Mrs. Rose B. Strader,	Wm. H. Gifford,	'95	'08	6	24	30	0	0	4	4	1	2	0	3	0	0	30			
Colesburg,	1870	David B. Heiser,	Chas. G. Marshall,	'00	'08	55	97	152	30	2	6	8	2	11	25	38	0	0	70			
Corning,	1891	Mrs. Della J. Riordan,	Wm. A. Hanson, r.	'08	'08	110	213	48	9	0	1	1	1	0	0	1	0	0	40			
Correctionville,	1853	Chester S. Lawson,	Otterbein O. Smith, i.	'85	'05	111	338	324	0	7	5	12	2	8	0	10	3	7	200			
Council Bluffs, 1st,	1903	F. W. Thistlethwait,																				
" People's,	1856	Miss Hattie E. Howc,	Herbert J. Hinman, r.	'97	'06	49	181	230	49	10	6	16	2	5	0	7	4	0	100			
Cresco,	1873	Mrs. James G. Bull,	Frank I. Hanscom, r.	'06	'08	108	297	405	35	7	5	12	2	23	1	26	6	2	256			
Creston, 1st,	1875																					
Creston, Pilgrim,	1901	Lou W. Falls,	Joseph Steele, r.	'92	'02	2	13	15	2	0	0	0	0	0	1	1	0	0	15			
Crownell,	1870	David Gault,	James Kirkwood, r.	'79	'07	52	72	124	8	2	1	3	2	5	0	7	1	0	68			
Danville,	1839	Geo. A. Gueger,	Chas. F. Sheldon, r.	'89	'06	450	502	101	2	1	0	1	3	5	0	8	1	0	56			
Davenport, Edwards,	1861	Alfred Parsons,	Charles A. Moore, r.	'90	'03	149	305	455	81	6	20	26	4	13	3	20	5	5	300			
" German,	1857	Mrs. Louise Traenkle,	[Carl F. Fingar, Sup.]	'65	'09	19	28	47	1	0	0	0	0	0	0	0	0	0	4			

<sup>a</sup> West Liberty, R. 4.

CHURCHES		SUNDAY SCHOOL				BENEFICENCE					SALARIES, VALUES, ETC.								
Place	Superintendent	Mem.	V.P.S.	Foreign Miss.	Ed'n	B'gd	Ch.	Home Miss.	A.M. A.	S. S.	Min. Aid	Other	Total	Home Exp.	Salary, etc.	Ch. Erec.	Value of Ch. Prop.	Inv. Funds	Amt. of Debt
Britt, 1st, 2d,	Mrs. Geo. P. Hardwick,	156	25	\$25	\$85	\$0	\$0	\$90	\$0	\$6	\$0	\$4	\$210	\$1,820	\$900	'96	\$6,800	\$0	\$0
Buckeye,	J. J. Guyer,	75	16	6	0	0	4	4	0	0	0	0	4	500	150	'92	3,000	0	0
Buffalo Center,	Mrs. Esther B. Tittle,	250	30	256	0	25	0	181	50	20	2	260	330	645	460	'93	*1,500	0	250
Burlington,	Mrs. Ina Mariatt,	20	0	0	0	0	0	0	0	0	0	250	784	5,000	3,550	'65	*80,000	0	3,000
Carnforth,	W. A. Hale,	65	25	5	0	0	0	23	5	3	2	0	38	100	100	'95	*1,500	0	0
Cass,	S. S. Snyder,	117	21	7	0	0	0	15	0	0	0	15	37	780	500	'88	2,300	0	0
Castana,	S. J. Potvin,	40	0	5	1	0	0	5	3	4	3	7	28	325	150	'91	*1,500	0	0
Castleville,	S. F. Hersey,	129	20	418	24	8	182	53	5	5	5	17	712	2,283	1,200	'89	*15,000	0	0
Cedar Falls,	L. M. Kratz,	221	45	246	29	58	236	66	32	19	2	85	791	4,610	2,000	'89	35,000	0	0
Cedar Rapids, 1st,	Samuel Hilland,	137	0	6	0	3	0	0	6	2	0	26	40	1,099	850	1906	7,000	0	0
" Bethany,	Alvah M. Howerly,	41	0	5	0	0	2	0	3	0	0	4	14	277	200	'96	1,050	0	0
Center,	Harry P. Hartley,	65	10	0	0	6	11	0	0	3	188	38	38	451	360	1905	*3,000	0	0
Centerville,	Wensell Nordquist,	90	38	0	0	0	0	0	0	0	0	188	200	804	1600	1906	11,500	0	2,100
Central City,	Geo. E. Leland,	85	35	17	0	0	121	25	10	0	0	0	173	630	500	'82	6,000	0	0
Chapin,	W. D. F. Randolph,	35	20	0	0	0	281	0	0	0	0	0	281	220	500	'90	*3,000	0	500
Charles City,	John A. Ragon,	290	53	190	125	22	132	75	24	25	2	100	693	3,025	1,500	'67	15,000	1,000	0
Cherokee,	D. M. McNeal,	150	35	180	1012	24	226	0	14	0	15	15	1,471	4,925	1,900	1900	*25,000	0	2,000
Chester Center,	W. J. Fisher,	65	25	19	5	9	36	12	3	3	3	400	487	1,120	800	'68	4,800	0	0
Church,	Ada Banman,	29	0	11	5	0	9	0	0	0	0	0	25	200	200	'68	1,500	0	0
Cincinnati,	Wm. Bowie, jr.,	69	20	0	0	0	21	0	6	0	15	42	885	600	84	4,000	0	900	0
Clarion,	O. H. Benson,	230	115	135	357	15	198	56	25	14	31	831	831	2,950	1,000	1900	12,500	500	0
Clay,	R. E. Brown,	85	25	57	3	5	15	6	0	0	0	30	116	490	342	1902	5,000	700	0
Clear Lake,	Mrs. Mary Hovey,	127	40	30	0	6	72	4	6	0	3	3	121	1,956	1,100	'94	14,000	0	0
Clinton,	T. A. Foote,	165	29	55	0	6	50	11	8	5	3	3	138	2,846	1,500	'67	*10,350	2,800	0
Colesburg,	O. J. Freote,	30	0	3	0	0	13	0	2	1	0	0	19	227	1375	46	4,000	0	0
Corning,	J. A. Bower,	80	20	83	0	0	29	8	0	0	0	0	120	1,412	900	1901	*12,500	0	0
Correctionville,	John Bower,	100	0	18	0	10	25	0	0	0	0	0	53	454	1600	'92	*3,500	0	0
Council Bl'fs, 1st,	E. R. Jackson,	200	25	170	575	7	188	8	10	12	1,000	3,726	1,970	2,000	70	14,000	0	0	0
" People's,	Clyde Copeland,	88	25	0	0	0	0	0	0	0	0	0	0	250	1250	1903	1,200	0	0
Cresco,	Rev. H. J. Hunnan,	138	25	101	185	9	79	0	14	14	102	504	504	2,085	1,200	1900	20,000	0	0
Creston, 1st,	Fred Ide,	220	60	127	0	25	158	0	10	0	425	745	745	2,044	1,300	'88	*20,000	0	0
Pilgrim,	Will S. Nash,	40	0	0	0	4	0	0	5	0	0	0	9	250	200	1903	*2,500	0	0
Crocker,	David Gault,	100	31	79	0	16	93	10	9	6	6	6	224	1,080	700	'92	6,000	0	0
Damville,	Percy Seymour,	62	34	98	0	13	73	31	0	6	192	413	413	1,040	900	'47	3,500	0	0
Davenport, Ed's,	O. H. Lowary,	220	30	66	37	26	417	32	26	17	335	956	956	4,735	2,250	1901	*50,000	0	0
" German,	August H. Knuettel,	100	28	0	0	0	44	5	10	0	8	67	67	1,009	1,902	1902	11,500	0	0

† Missionary aid to salary. \* No parsonage.





CHURCHES	SUNDAY SCHOOL		BENEFICENCE						SALARIES, VALUES, ETC.									
	Place	Superintendent	V. P. S. Mem.	Mem.	Ch. Home Miss.	A. M. Miss.	S. S. A.	S. S. Aid	Min. Aid	Other	Total	Home Exp.	Salary, etc.	Ch. Exec.	Value of Prop.	Inv. Funds	Amt. of Debt	
Davenport, Bethl.,	Robt. K. Atkinson,		14	184	\$0	\$18	\$0	\$0	\$0	\$23	\$70	\$1,473	\$1,150	'82	\$5,000	\$0	\$60	
Decorah,	Walter C. Adams,		160	25	146	19	0	93	49	59	378	3,027	1,380	'95	21,000	0	1,500	
Denmark,	Mrs. Carrie B. Cummings,		205	58	94	40	8	140	8	0	303	1,100	800	'66	8,000	0	0	
Des Moines, Ply.,	Sidney A. Foster,		500	70	1,347	9517	32	418	438	4,740	16,578	12,882		1901	126,000	0	0	
" Mortals,																		
" Pilgrim,	T. M. Prall,		125	25	35	0	6	75	0	4	120	1,300	1,300	'89	8,500	0	200	
" North Park,	Dr. Evelyn Walker,		125	25	46	0	4	90	13	36	294	1,733	1,300	'98	15,200	0	300	
" Greenwood,	Dr. Curtis E. Laird,		175	22	243	0	7	170	28	18	487	3,215	1,000	'98	12,500	0	2,000	
" Union,	Gus Watkins,	h	75	0	0	0	25	5	0	10	40	800	10,500	'88	*10,500	0	4,200	
Davitt,	Geo. A. Elder,		78	26	8	0	0	33	0	0	45	800	800	'88	2,500	0	200	
Dickens,	E. P. Flint,		40	25	0	0	0	25	0	0	25	400	400	'94	3,500	0	0	
Dunsdale,	Martha A. Fleming,		30	15	0	0	0	31	0	0	33	480	600	1901	2,500	0	0	
Doon,	J. B. Eilers,		145	30	0	0	0	0	0	0	0	1,020	800	'90	4,000	0	800	
Dubuque, 1st,	E. M. Harroun,		300	60	203	24	23	299	44	0	900	1,545	6,718	'60	40,000	10,000	0	
" Immanuel,	Rev. Hernam Fiecke,	h	387	60	20	25	5	0	10	1	150	211	700	'88	23,000	1,000	0	
" Summit,	R. W. White,		285	107	187	20	21	122	29	6	546	1,799	1,900	'89	12,000	1,000	100	
Dunlap,	Mary A. Burling,		132	0	3	10	5	17	0	4	0	39	284	250	1907	*1,600	0	0
Durango,	Mrs. Wm. Merritt,	h	50	0	46	125	5	49	47	18	0	317	1,900	1,000	10,000	0	300	
Eagle Grove,	Harry G. Poole,		150	59	42	0	0	84	7	0	2	135	575	'87	6,500	0	0	
Earlville,	Mrs. A. L. Davis,		50	0	21	3	3	26	4	8	0	70	600	'45	2,500	0	0	
Eddyville,	J. B. Wangaman,		50	0	0	0	0	0	0	0	0	0	75	'91	2,000	0	0	
Edgewood,	Loren Platt,	h	50	0	0	0	0	0	0	0	0	0	0	'80	4,000	0	0	
Eldon,	Madeline Stauffer,	h	66	20	0	0	0	8	0	0	10	328	800	'80	4,000	0	0	
Elkader,	Amyer D. Davis,	h	145	67	265	942	0	80	15	225	0	1,527	2,019	'93	28,000	1,550	0	
Elkader,	Robt. Rienow,	h	150	72	28	4	6	27	4	11	5	107	1,160	'72	8,500	0	0	
Elliot,			0	0	0	0	19	21	0	0	40	6		'82	*1,500	0	530	
Ellisworth,																		
Elma,	Dwight G. McCarty,		175	42	36	5	29	89	10	5	13	4,960	1,100	'96	18,000	0	1,400	
Emunetsburg,	Dr. L. J. Oldaker,		50	0	0	0	0	0	0	0	0	1,000	1,000	'71	3,000	0	0	
Exira,	F. J. L. Black,		79	23	49	0	0	100	0	0	149	1,200	1,200	'60	9,900	0	1,000	
Fairfield,	T. Y. Nelson,		95	43	0	0	0	50	0	0	50	1,272	700	'43	*2,000	0	143	
Farmington,	Thos. Parsons,		70	20	42	0	34	48	0	0	19	143	876	'83	3,000	0	0	
Farnhamville,	W. B. Clark,		80	31	76	41	17	43	35	12	2	74	300	'80	4,000	0	0	
Farragut,	Hugh Scott,		100	18	37	0	15	25	1	8	1,000	1,193	750	'95	5,500	0	1,000	
Fayette,	Edgar R. McClure,		50	11	5	0	0	45	0	5	4	76	990	'71	3,500	0	0	
Fontanelle,	L. C. Brown,	h	60	0	0	0	0	16	0	0	15	0	0	'77	4,000	0	1,100	
Forest City,														'72	*1,000	0	0	
Fort Atkinson,	C. V. Findley,		208	65	130	11	11	105	46	8	5	3,580	1,500	'84	25,000	0	700	
Fort Dodge,	J. E. Parsons,		34	45	0	0	0	0	0	0	0	325			3,500	0		

† Missionary aid to salary. \* No parsonage.

CHURCHES	CLERKS	MINISTERS		MEMBERS							ADMITTED			REMOVED			BAPT.		
		Org.	Name	Ord.	C'd	Ma.	Fe.	To.	Ab.	C.	L.	To.	Di.	L.	R.	To.	Ad.	Inf.	Fam.
Garden Prairie, <b>Madrid</b> ,	1870 Mrs. Anna C. Sundberg,		J. Emerson Grinnell, r.	'02	'07	27	30	58	0	1	0	1	0	6	0	6	1	2	25
Garner,	1891 W. L. Fitkin,		Joseph Toms,	'07	'08	52	98	150	20	8	2	10	2	6	0	8	0	5	100
Gaz,	1897 Mrs. Mary Fish,		Edward H. Albright, r.	'86	'06	15	25	40	8	2	2	4	0	1	3	4	2	0	25
Gem Point, <b>Orient</b> ,	1889 Mabel W. Chadwick,		James H. Seull, r.	'73	'07	7	9	16	0	0	0	0	0	0	1	1	0	1	9
Genoa Bluffs, <b>Williamsburg</b> ,	'56 M. W. Kelling,		J. M. Whitehead,	'97	'04	45	49	94	0	4	21	25	0	0	0	0	0	4	19
German Township,	1892		David Lower,	'99	'07	19	16	35	0	0	0	0	0	0	0	0	0	0	9
Gilbert Station,	1880 J. O. Michaelson,		[Albert J. Naly, Ref.]	'04	'08	41	64	105	0	14	3	17	1	0	9	10	9	0	100
Gilmán,	1870 Dea. J. M. Carney,		(Geo. E. Chapman, U. B.)	'03	'08	57	80	137	31	1	0	1	0	5	0	5	0	0	35
Givin,	1861 David J. Davis, R. 1,		Lloyd Williams,	'83	'00	24	37	61	9	3	0	3	0	2	0	2	0	7	50
Glenwood,	1856 Mrs. S. B. Neilson,		R. Washington Burton, r.	'02	'09	52	114	166	38	4	8	12	4	4	0	8	0	4	90
Golden, <b>Ryan</b> ,	1869 Frank L. Clark,		M. J. P. Thing, r.	'84	'07	9	28	37	11	0	2	0	1	0	1	0	0	0	26
Gomer, <b>Henderson, R. 1</b> ,	1872 Tudor A. Thomas,		John Roberts,	'07	'06	20	30	50	1	4	8	12	2	8	0	10	2	0	30
Good Hope,	1891		David G. Youker,	'76	'06	26	24	90	12	0	4	4	0	6	0	6	0	2	40
Gowrie,	1875 Mrs. Ella Claus,		Geo. J. Kelly,	'08	'10	23	33	60	6	0	0	0	0	4	0	4	0	0	23
Grand River, <b>Gr'nfield, R. 3</b> ,	'68 Mrs. Sabra M. Rostat,					23	55	78	0	0	3	3	0	0	0	0	0	0	40
Grand View,	1857 Edward A. Haas,																		
Grant,	1880																		
Grant Center,	1897																		
Greenville,	1905																		
Green Island, <b>Belleuve</b> ,	1888 Chas. T. Shaffer,		[James E. Parker, Lic.]	'08	'19	24	43	12	8	1	9	9	0	0	3	3	4	4	35
Green Mountain,	1857 Mrs. A. H. Thomas,		Omer G. Mason, r.	'07	'07	91	66	157	54	0	3	3	3	3	0	6	0	0	100
Grinnell,	1855 Henry A. Field,		Harry N. Dascomb, †	'06	'07	301	636	1027	181	5	30	35	9	36	2	47	1	7	625
Hampton,	1857 James E. Whitney,		James Thomson,	'92	'05	87	151	238	40	7	14	1	9	9	0	10	3	5	100
Harlan,	1871 James W. Miller,		Franklin W. Keagy, r.	'00	'08	107	197	304	40	59	5	64	4	12	0	16	31	2	200
Harmony, <b>Spencer</b> ,	1891 Mrs. Fred Watson,		A. M. Lechlitter,	'91	'09	15	22	37	9	0	0	0	0	0	0	0	0	0	25
Hartwick,	1875 J. E. Foulk,		[J. E. Nyhan, Lic.]	'08	'08	41	53	94	24	0	11	11	0	3	0	3	0	2	66
Harvey, <b>Clarion</b> ,	1896 Mrs. Leroy Hill,		V. A. Carlton, r.	'86	'06	9	15	24	0	2	2	2	0	2	2	2	4	0	10
Hawarden,	1883 Mrs. O. A. Bader,		Chas. A. Chambers, r.	'93	'09	44	101	145	25	1	0	1	0	8	0	8	1	2	150
Hickory Grove,	1867																		
Hinsdale, <b>Onawa</b> ,	1898 John T. Hinsdale,					3	4	7	0	0	0	0	0	0	0	0	0	0	4
Hiteman,	1895 Samuel Griff,		Horace D. Herr,	'81	'05	73	144	217	70	8	8	16	5	6	0	11	3	8	55
Humboldt,	1871 Mrs. Lizzie Wells,		Glenn H. Putnam, r.	'82	'03	51	91	142	26	7	3	10	2	1	0	3	3	1	175
Humeston,	1901 Charles A. Russell,																		
Hutchins,	1893																		
Independence,	1868 W. E. Jayne,		T. B. Couchman, r.	'01	'08	19	35	54	12	10	6	16	1	1	0	2	8	6	30
India,	1889 Mrs. Nelson Huffman,		Ernest C. Chevis, r.	'90	'07	53	57	110	15	6	4	10	2	1	1	4	4	0	65
Iowa City,	1856 M. A. H. Jones,		James T. Jones, r.	'85	'08	105	183	288	60	11	12	0	18	0	18	0	18	1	150
Iowa Falls,	1856 Mrs. Eva Sumplot,		Wm. Hardcastle, r.	'94	'07	92	160	252	15	10	24	34	3	9	0	12	10	0	95
Jackson, <b>Central City</b> ,	1891 Reginald F. Blofield,					14	27	41	1	4	0	4	0	0	0	4	0	0	16
Jewell,	1883 Prof. E. G. Clark,					22	38	60	12	0	0	0	0	0	0	0	0	0	35

† Thomas Arthur Dungan, assoc. p. '00, '08.

CHURCHES	SUNDAY SCHOOL		BENEFICENCE					SALARIES, VALUES, ETC.								
	Place	Mem.	V.F.S.	Foreign Miss.	Ch. Ed'n	Home Miss.	A.M. A.	S. S.	Min. Aid	Other	Total	Home Exp.	Salary, Etc.	Ch. Value of Inv. Funds	Amt. of Debt	
Garden Prairie,		50		0	\$0	\$0	\$55	\$0	\$6	\$0	\$63	\$685	†\$700	\$2,800	\$0	
Garner,	Birt Ray,	85	50	0	0	21	105	0	9	0	143	1,300	800	'94	6,000	0
Gaza,	Edward F. Kluekhohn,	72	0	12	0	0	10	0	0	5	27	1,300	†381	'96	2,000	0
Gem Point,	Mrs. Susan Wilkinson,	30	0	1	0	0	7	0	10	0	30	177	†200	'91	*1,200	0
Genoa Bluffs,	E. J. Ewing,	40	0	5	3	4	48	4	3	5	100	812	600	'70	1,500	0
German T'ship,	J. M. Whitehead,													'92	*1,500	0
Gilbert Station,	L. Oliver,	155	78	55	0	0	0	0	0	0	55	6,477	700	1908	7,000	0
Gilman,	Robt. Paul,	115	55	28	0	0	10	0	0	0	38	933	650	'70	4,800	0
Givin,	Richard Hughes,	45	0	0	5	2	24	0	0	3	32	200	200	'61	*800	0
Glenwood,	A. D. French,	115	37	131	0	0	163	14	10	0	352	1,501	800	'81	12,000	0
Golden,	John Shover,	45	0	0	0	0	0	0	0	0	425	425	†25	'75	2,000	0
Gomer,	John D. Thomas,	50	0	0	0	0	22	0	0	0	27	672	†600	'72	2,000	0
Good Hope,	Mrs. O. E. Evans,	75	20	12	0	2	7	0	3	0	39	2,112	700	'78	4,500	0
Gowrie,	J. W. Cunningham,	40	0	0	0	0	2	0	4	0	6	218	200	1900	*175	0
Grand River,	D. J. Higley,	41	0	15	0	0	25	0	0	0	55		400	'76	3,000	0
Grant,																
Grant Center,																
Green Center,																
Green Island,	Chas. F. Shaffer,	55	0	0	1	10	0	0	4	0	15			'89	*1,400	0
Green Mountain,	A. H. Rice,	90	20	68	5	2	24	12	7	6	124	1,057	1,000	'68	4,500	0
Grinnell,	Henry G. Lyman,	703	63	1,609	92	49	595	201	66	6	3,438	7,507	2,500	'78	60,000	0
Hampton,	Rev. James Thomson,	185	30	92	0	10	129	28	15	5	283	2,703	1,350	'96	26,000	0
Harlan,	E. S. White,	147	50	53	10	10	90	9	20	5	222	1,900	1,200	'81	5,000	0
Harmony,	Wm. Speer,	45	0	0	0	0	0	0	0	0	0		0	1900	*1,800	0
Hartwick,	J. L. McIlrath,	95	15	5	2	4	27	5	5	0	4	52	700	'75	3,000	0
Harvey,	Mrs. S. J. Hill,	30	0	23	0	0	7	0	4	0	34	250	250	'96	*1,200	0
Hawarden,	Mrs. Geo. Barber,	150	0	14	0	0	25	0	0	15	67	1,422	900	'83	7,000	0
Hickory Grove,																
Hinsdale,	John T. Hinsdale,	20	0	0	0	0	0	0	0	0	0		0	'98	*1,000	0
Hiteman,	Phil H. Waterman,	150	23	0	0	5	0	5	0	0	10	1,650	700	1901	3,550	0
Humboldt,	Col. Halgrims,	150	160	50	5	5	40	0	10	0	110	2,800	1,000	1903	19,500	0
Humeston,	Mrs. Susan Malleth,	125	0	5	0	12	35	0	7	0	114	1,138	†950	1905	*7,500	0
Hutchins,																
Independence,	Miss Minnie Chapman,	60	0	57	2	5	11	5	7	1	90	510	†900	'68	*4,500	0
Ionida,	Mrs. Lena Troutner,	126	47	23	0	0	0	0	0	0	23	756	600	'93	3,500	0
Iowa City,	C. H. Weller,	195	139	263	29	26	128	55	17	323	69	2,897	1,800	'68	45,000	0
Iowa Falls,	Prof. H. F. Harris,	200	102	102	0	0	107	10	5	0	564	3,816	1,200	'65	13,000	0
Jackson,	Mrs. H. P. Henderson,	54	0	17	0	0	20	0	0	0	37	343	250	'91	3,000	0
Jewell,	— Alexander,	79	44	0	0	0	0	0	0	0	0	750	†750	'84	2,500	0

† Missionary aid to salary. \* No parsonage.



CHURCHES	SUNDAY SCHOOL	Y. P. S.	BENEFICENCE				SALARIES, VALUES, ETC.								
			Mem.	Ch. Home Miss.	A. M. S. S.	Min. Aid	Home Exp.	Salary, etc.	Ch. Value of Prop.	Inv. Funds	Amt. of Debt				
Keok, J. A. Keck,		57	\$0	\$1	\$15	\$0	\$0	\$0	\$25	\$263	\$225	'91	\$1,200	\$0	\$0
Kelley, Mrs. Ella Rosenfeld,		35	0	0	0	0	0	0	0	180	'75	'78	*850	0	0
Kellogg, Herbert E. Jones,		30	0	4	20	0	0	0	34	740	'80	'82	3,300	0	0
Keokuk, C. F. McFarland,		168	136	0	140	102	0	0	438	35,000	1,500	1908	50,000	0	0
Keosauqua, David Williams,		50	10	0	37	2	5	0	179	1,715	1,000	'88	7,500	182	0
Kingsley, Geo. S. Knowltes,		125	0	0	0	0	0	0	10	8,325	1,000	1908	10,000	0	0
Knoxville, Luella Lever,		77	0	0	15	0	0	0	15	750	'750	'96	*3,000	0	0
Lakeview, Mrs. Levi Miller,		31	25	0	6	0	1	0	7	206	200	'90	2,100	0	0
Lakeview, A. H. Kelch,		65	0	8	18	9	0	5	65	790	600	'92	3,000	0	0
LaMoille, James Bissett,		70	0	0	12	0	4	2	18	625	500	'87	4,000	0	0
Larchwood, W. E. Getman,		72	0	2	40	0	6	0	50	825	700	'86	*4,000	0	0
Lawler, Rev. C. F. Fisher,		90	30	7	9	160	0	0	196	1,900	1,300	'89	*12,500	0	0
Le Mars, W. M. Lawton,		163	60	5	5	71	17	5	183	1,446	1,000	'65	2,000	0	0
Lewis, Mrs. Lizzie Talcott,		43	27	0	4	0	18	0	25	272	208	'88	*1,000	0	300
Lincoln, W. S. Fairchild,	m	44	0	0	14	0	6	0	21	500	400	'91	*1,200	0	0
Linn Grove, Ben C. Abben,		40	30	8	0	9	10	0	10	39	850	1903	4,000	0	270
Little Rock, D. R. Jones,		40	0	0	0	0	0	0	0	635	535	'88	3,000	0	0
Long Creek, Rev. Anton Paulu,		27	0	0	7	0	0	0	7	30	30		0	0	0
Luzerne, Albert Buchner,		197	30	117	30	0	38	19	250	1,760	1,200	'60	11,000	0	0
Lyons, Asahel Chapin,		174	120	177	25	0	123	174	91	616	1,200	'67	18,000	0	0
McGregor, R. J. Lockie,		40	0	3	0	0	5	0	12	300	300	'94	2,000	0	0
McIntire, Rev. G. J. Kelly,		30	0	0	0	0	0	0	0	200	200	'81	*750	0	0
Madison Co., 1st, W. C. Dewell,		60	15	60	5	5	24	6	119	367	'500	'76	3,000	0	0
" Fel., D. L. Grove,		146	20	112	20	30	262	60	550	1,933	1,200	1900	14,000	0	0
Magnolia, Mansou, Prof. Henry Young,	h	100	30	0	5	50	0	0	20	84	1,200	700	12,000	0	0
Manchester, Prof. E. L. Richert,	h	150	0	37	0	4	38	20	110	1,700	1,200	'78	10,000	1,800	0
Maquoketa, Geo. W. Toms,	h	170	25	12	0	0	60	14	73	2,000	1,100	'77	20,000	0	0
Marion, Dr. R. Lay,	m	200	24	240	4	10	209	20	774	3,256	1,500	'70	*8,000	500	0
Marshalltown, Dr. E. McEwen,		400	60	140	1100	10	208	20	1,503	4,500	1,800	'98	*50,000	0	4,500
Mason City, A. Von Oven,		50	30	20	0	0	39	0	15	82	1,075	'85	4,000	0	0
Miles, J. O. Miller,		100	25	9	0	8	35	6	79	1,038	800	'91	6,000	0	0
Milford, Mrs. James Hunter,		80	45	15	30	150	15	5	215	1,337	900	1901	6,000	0	450
Mingo, John Torsleff,		50	0	7	0	0	21	0	31	617	'575	'68	3,000	0	0
Mitchell, John A. Edmundson,		140	15	19	16	14	23	9	96	1,414	720	1903	11,000	0	0
Mitchellville, Miss Flora E. Davis,		150	0	39	4	9	25	13	134	1,269	800	'65	6,000	150	0
Mondamin, Dea. J. E. Dourtick,	h	134	110	38	16	64	68	22	378	1,662	1,000	1901	20,500	121	0
Monona, Monticello,															

† Missionary aid to salary. \* No patronage.

CHURCHES		CLERKS		MINISTERS				MEMBERS				ADMITTED				REMOVED				BAPT.			
City or Town	Org.	Name	Ord.	C'd	Ma.	Fe.	To.	Ab.	C.	L.	To.	Di.	L.	R.	To.	Ad.	Inf.	Fam.	Ad.	Inf.	Fam.		
Montour,	1855	Mrs. C. B. Poyneer,	'89	'06	22	80	102	27	1	2	3	1	1	0	0	2	0	0	0	0	0	56	
Moorland,	1857	Mrs. Ida V. Skinner,	'79	'06	4	13	17	0	0	0	0	0	0	0	3	3	0	0	0	0	0	25	
Mount Pleasant,	1841	Miss Mary E. Hawkins,	'72	'09	21	45	66	16	10	2	12	1	28	9	38	5	2	0	0	0	0	89	
Mobile,	1885	W. E. Hall,	'93	'05	112	285	397	50	46	22	68	3	7	0	6	0	0	0	0	0	0	50	
Muscataine, 1st,	1840	Miss Sarah E. Bilkey,	'95	'04	58	85	143	0	0	4	4	4	0	0	0	4	0	0	0	0	0	65	
"	1873	Henry Schroeder,	'91	'04	9	11	20	0	0	0	0	0	0	0	0	0	0	0	0	0	0	20	
"	1866	Dea. S. D. French,	'88	'08	20	23	43	7	4	1	5	0	0	0	0	0	0	0	0	0	0	25	
"	1854	Agnes J. Miner,	'00	'05	74	106	180	20	41	4	45	2	4	0	6	34	4	0	0	0	0	92	
Newburg, Grinnell, R. 6,	1880	Charles A. Barnes, jr.,	'99	'09	46	76	122	33	3	5	8	2	7	0	9	0	0	0	0	0	0	100	
Newell,	1858	W. A. Smith,	'09	'08	28	32	60	0	0	0	0	0	2	0	13	15	0	0	0	0	0	38	
New Hampton, 1st,	1856	D. J. Eberhart,	'93	'06	163	269	432	80	78	29	107	4	11	10	25	66	4	0	0	0	0	240	
"	1891	O. C. Sauer,	'02	'07	13	14	27	1	0	2	2	0	2	0	2	0	0	0	0	0	0	13	
Newtonville, Coggon, R. 3,	1891	O. C. Sauer,	'02	'07	13	14	27	1	0	2	2	0	2	0	2	0	0	0	0	0	0	13	
Nilesville,	1857	Mrs. Anna Nicholson,	'96	'08	14	56	70	12	1	4	5	4	5	9	18	0	0	0	0	0	0	23	
Nora Springs,	1857	Mrs. H. C. Hamilton,	'97	'05	57	100	157	28	10	3	13	0	1	0	1	10	0	0	0	0	0	42	
Oakland,	1881	F. A. Nash,	'08	'08	13	32	43	7	0	0	0	0	2	6	0	0	0	0	0	0	0	45	
Ocheyedan,	1888	Mrs. C. L. Buchman,	'07	'08	27	50	77	25	0	3	3	2	1	1	0	0	0	0	0	0	0	30	
Ogden,	1869	Mrs. E. C. Sylvester,	'07	'08	15	28	43	0	1	1	2	0	0	0	0	0	0	0	0	0	0	25	
Old Man's Creek, *	1846	Owain R. Williams,	'80	'07	29	44	73	16	0	3	3	2	1	5	8	0	0	0	0	0	0	27	
Olds,	1854	Mrs. Mary Anderson,	'00	'07	7	13	28	0	0	0	0	0	2	13	39	54	7	0	0	0	0	93	
Onawa,	1858	J. I. Karr,	'02	'08	70	138	208	13	13	11	24	2	13	39	54	7	0	0	0	0	0	40	
Orchard,	1877	Miss Jennie E. Lee,	'00	'07	7	12	19	4	0	4	4	1	1	0	0	0	0	0	0	0	0	41	
Orient,	1881	Dea. Benj. F. Jenkins,	'73	'07	25	63	88	16	14	3	17	3	3	3	1	7	11	0	0	0	0	41	
Osage,	1858	Miss Frances A. Stacey,	'89	'06	134	266	400	100	16	4	20	0	7	39	46	0	0	0	0	0	0	200	
Oskaloosa,	1844	R. L. Turner,	'88	'08	74	128	202	41	0	3	3	5	8	2	15	0	0	0	0	0	0	75	
Osterdock,	1904	Mrs. Ella C. Moser,	'95	'08	3	3	6	2	0	0	0	1	1	1	3	0	0	0	0	0	0	4	
Otho, Kalo,	1855	Mrs. Geo. D. Hart,	'91	'07	54	81	135	34	4	0	4	2	6	0	8	3	4	0	0	0	0	90	
Oto,	1867	Francis Fawkes, p. em.	'67	'89	9	19	28	17	1	2	3	0	4	0	0	0	0	0	0	0	0	30	
Ottumwa, 1st,	1846	Mrs. W. B. Brazell,	'02	'07	113	252	365	40	53	7	60	2	8	0	4	0	0	0	0	0	0	200	
"	1836	DeWitt W. Hartson,	'93	'07	101	177	278	10	108	21	129	4	10	8	22	55	5	0	0	0	0	300	
Plymouth,	1880	Miss Anna Marie Kraflka,	'93	'07	101	177	278	10	108	21	129	4	10	8	22	55	5	0	0	0	0	300	
"	1891	Oscar A. Anderson,	'93	'07	30	37	67	0	2	0	2	2	9	0	11	0	0	0	0	0	0	48	
Owen Center,	1889	M. W. Warner,	'04	'07	19	39	58	9	4	1	5	0	4	0	4	0	0	0	0	0	0	47	
Owens Grove,	1869	M. W. Warner,	'04	'07	19	39	58	9	4	1	5	0	4	0	4	0	0	0	0	0	0	47	
Parkersburg,	1861	C. E. Stiles,	'96	'08	42	97	139	32	13	2	15	2	15	0	19	1	9	0	0	0	0	39	
Percival,	1882	Mrs. Mary Henness,	'93	'07	15	47	62	3	2	0	2	1	0	0	0	0	0	0	0	0	0	100	
Perry,	1853	Dr. W. S. Chatterton,	'93	'07	15	47	62	3	2	0	2	1	0	0	0	0	0	0	0	0	0	50	
Peterson,	1882	Dr. W. S. Chatterton,	'93	'07	15	47	62	3	2	0	2	1	0	0	0	0	0	0	0	0	0	50	
Pioneer, Ventura,	1896	Pearl Hickok,	'93	'07	8	10	18	0	0	0	0	1	0	0	16	17	0	0	0	0	0	20	

† W. H. Tomlinson, asst., r., '03, '08.

\* Iowa City, R. 2.

CHURCHES	SUNDAY SCHOOL		Y.P.S.		BENEFICENCE					SALARIES, VALUES, ETC.									
	Place	Superintendent	Mem.	Mem.	Foreign Miss.	Ed'n Bdg	Ch. Bdg	Home Miss.	A. M. A.	S. S.	Min. Aid	Other	Total	Home Exp.	Salary, etc.	Ch. Erec.	Value of Ch. Prop.	Inv. Funds	Am't of Debt
Montour,	R. E. Austin, jr.,		75	25	\$61	\$3 \$10	\$0	\$37	\$28	\$20	\$0	\$0	\$159	\$875	\$650	'67	\$3,800	\$0	\$0
Moorland,	L. D. Taylor,		28	0	0	0	0	0	0	0	0	0	2	149	200	'88	*1,000	0	0
Mount Pleasant,	Perle Hogle,		70	38	72	2	0	118	12	2	0	182	388	24,152	1,000	1908	50,000	10,500	10,450
Moveille,	W. E. Hall,		90	0	0	0	0	20	0	0	0	15	35	315	'96	4,000	0	0	0
Muscataine, 1st,	Mrs. F. M. Ziegler,	m	475	65	158	72	115	105	57	35	25	485	1,052	27,500	2,800	1907	65,000	0	0
" German,	Rev. Carl A. Dettmers,		90	50	6	24	4	30	0	17	5	0	86	1,400	720	'91	17,000	0	0
Nashua,	J. W. Cagley,	m	252	70	23	48	0	75	0	13	0	20	179	1,682	900	'70	6,000	0	0
Nevinsville,			0	0	0	0	0	0	0	0	0	0	0	0	0	'74	1,400	0	0
Newburg,	Chas. A. Barnes, jr.,		42	0	7	0	0	32	2	3	1	42	87	292	200	'96	*3,500	0	0
Newell,	Mrs. Ada S. Anderson,		125	50	285	115	25	149	40	15	8	8	645	1,800	900	1903	11,000	0	0
N. Hampton, 1st,	C. H. Safford,		140	20	113	0	0	85	10	10	0	3	221	1,388	1,000	'84	8,000	0	0
" German,	H. Eisen,		20	30	10	5	0	0	0	0	0	0	15	350	500	'81	2,500	0	0
Newton,	W. H. Jasper,	h	357	117	575	1041	40	227	78	10	10	16	1,997	2,325	1,320	'92	22,000	0	0
Newtonville,	L. F. Klotz,		50	0	0	0	0	9	0	0	0	0	9	351	200	'91	1,400	0	0
Nilesville,	Nellie Stabler,	h	91	45	5	0	0	24	0	0	0	0	29	281	266	'93	*1,500	0	0
Nora Springs,	Mrs. Amy C. Hamilton,		50	20	5	3	5	33	3	7	0	8	65	832	550	'88	3,600	0	0
Oakland,	Philip Cumteen,	h	130	70	34	2	2	44	8	8	1	93	192	1,327	800	'96	8,000	0	0
Oelheyedan,	R. J. Nenever,		25	25	0	0	0	20	0	0	0	0	20	100	†300	'93	1,700	0	0
Ogden,	Rev. J. Dewey Lewis,		40	24	63	1	3	30	4	4	0	0	105	600	†600	'95	5,000	0	0
Olds,	Miss Anna Rowland,	h	61	0	48	1	2	28	2	9	0	0	90	844	600	'72	2,800	0	0
Old Man's Creek,	Miss Mary Inglebright,	h	65	0	15	0	8	19	7	0	4	82	135	1,114	700	1902	6,000	0	0
Onawa,	F. G. Oliver,	h	191	60	39	0	5	70	15	12	0	0	141	1,900	1,000	1901	14,000	0	800
Orehard,	Walter F. Penney,		70	27	4	0	0	9	0	6	0	75	94	350	167	1903	6,000	0	0
Orient,	C. I. Wiley,		60	14	0	0	0	18	0	0	0	0	18	796	520	'84	3,000	0	500
Osage,	C. H. Adkington,		235	40	215	20	50	304	105	25	20	200	50	989	1,500	1901	40,000	0	0
Oskaloosa,	Miss Lola Perkins,		95	0	51	0	0	35	0	0	0	0	86	1,443	1,408	'57	*12,000	0	0
Osterdock,	Mrs. Ella C. Moser,		24	0	0	0	0	1	0	0	0	1	2	60	60		0	0	0
Otho,	J. L. Fudlay,		134	51	38	0	0	42	0	0	0	32	112	1,092	850	'83	4,600	0	0
Oto,	T. A. Welch,		65	25	0	0	2	20	0	4	0	0	26	506	†800	'98	*3,000	0	0
Ottumwa, 1st,	Win. T. Huntington,		155	25	152	320	29	196	44	36	43	10	830	2,814	†76	*25,000	0	0	0
" Plym.	Wimfred Melick,		160	75	15	0	0	63	0	5	0	25	108	1,800	1,200	'96	*7,000	0	0
" Sced.	D. Straud,		54	28	0	0	6	10	0	0	0	8	24	1,150	720	1905	*12,300	0	2,500
Owen Center,			60	12	20	0	0	30	0	8	0	4	62	600	600	'76	3,000	100	0
Owen's Grove,	Douglas C. Schuler,		17	8	8	0	0	17	0	0	0	0	25	661	600	'96	*2,600	0	0
Percival,	Mrs. C. E. Stiles,		164	25	0	0	6	19	0	10	0	0	35	1,537	1,200	1904	*14,226	0	0
Perry,	H. G. Giddings,		100	50	15	7	5	21	3	9	0	2	72	1,400	600	'83	5,000	0	0
Peterson,	James French,		40	0	0	0	0	0	0	0	0	0	120	†212	†90		700	0	0
Pioneer,	Frank G. Hickok,																		

† Missionary aid to salary. \* No parsonage.

CHURCHES	CLERKS		MINISTERS		MEMBERS					ADMITTED			REMOVED			BAPT.				
	City or Town	Org.	Name	Name	Ord.	C'd	Ma.	Fc.	To.	Ab.	C.	L.	To.	Di.	L.	R.	To.	Ad.	Inf.	Fam.
Pleasant Grove, <b>Fontanelle,</b>	'81	Jerry W. Evans,	(Geo. Milhce,	'91	'06	9	8	17	0	0	0	0	0	0	0	0	0	0	0	6
Pleasant Prairie,	1886	Mrs. Jolin Bradeu,	Thomas B. Couchman, r.	'01	'08	15	18	33	0	0	0	0	0	0	6	0	7	0	0	12
Polk,	1858	Mrs. Tena Lichty,	James H. Mintier, r.	'89	'04	28	47	75	15	7	0	7	0	0	0	12	12	0	0	50
Popejoy,	1895																			
Portland,	1900	L. D. Burnham,	[Frank Barsalon, M. E.]	'09	'04	6	6	6	1	0	0	0	0	0	0	0	0	0	0	35
Postville,	1856	Miss Margaret Mitchell,	Frank W. Pease, r.	'89	'06	35	103	138	43	2	0	2	0	0	5	0	5	2	0	80
Prairie City,	1868	Mrs. Blanche Riddle,	A. A. Thom, r.	'01	'08	14	46	60	19	3	0	3	0	3	6	0	6	3	0	40
Preston,	1854	Frank Wells,	Edward R. McCorkle, r.	'95	'08	20	50	70	0	6	3	9	0	3	4	10	6	0	0	50
Pringhar,	1888	Chas. Gray,	Lucius M. Perree, r.	'87	'07	55	108	163	28	3	10	13	1	8	0	9	3	1	65	
Prospect Grove, Mo., <sup>a</sup>	1865	Mrs. R. W. Barrow,	Jas. E. Ball, r.	'03	'08	14	28	42	14	0	0	0	0	0	0	0	0	0	0	30
Quasqueton,	1853	Mrs. Lloyd Gemnell,																		35
Red Oak,	1870	O. P. Worsley,	Geo. E. Ladd, r.	'97	'07	57	152	209	36	3	9	12	1	20	1	22	2	2	3	138
Rembeck,	1877	Mrs. Albert Porter,	Philip H. Ralph, r.	'01	'08	94	153	247	61	5	12	17	3	9	0	12	0	0	0	200
Riceville,	1858	Mrs. Laura Du Bois,	S. J. Huffman,	'95	'01	53	112	165	20	4	0	4	6	14	34	54	1	2	150	
Rockford,	1858	Miss Esther Lorenz,	Harley R. Core,	'05	'08	42	110	152	49	0	5	5	1	4	0	5	0	0	100	
Rock Rapids,	1878	Olaf Olson,	Chas. H. Gilmore, i.	'90	'06	45	87	132	0	0	0	0	0	0	3	0	3	1	2	65
Rockwell,	1873	Harley E. Brown,	Levi D. Blandford, r.	'01	'07	85	94	179	20	1	3	4	1	1	0	2	0	0	0	80
Rodney,	1893	Isabel E. Cowan, M.D.,																		35
Rowan,	1890	Mrs. Flenning Evans,	V. Albert Carlton, r.	'86	'06	33	60	93	14	8	2	10	1	4	0	5	4	10	54	
Rummels,	1893	Mrs. M. E. Kern,	Edwin S. McClure, r.	'01	'08	17	50	67	12	5	5	10	3	3	0	6	2	0	105	
Sabula,	1845	H. Schultz,	[James Parker, Lic.]	'09	'12	30	42	60	0	0	3	3	1	1	2	4	0	0	50	
Salem,	1853	Mrs. Myrtle B. Evans,	William T. Butcher, r.	'06	'07	115	146	261	50	10	11	21	4	6	0	10	4	2	125	
Saratoga,	1891	Mrs. E. G. Forney,				5	8	13	0	0	0	0	0	0	0	0	0	0	0	12
Sergeant's Bluff,	1876																			
Sheldon,	1872	A. H. Cobb,	C. Milton Westlake, r.	'83	'08	61	144	205	20	4	3	7	0	5	0	5	0	0	135	
Shell Rock,	1891	Grace Conn,	James J. Watson, r.	'95	'08	14	40	54	0	6	4	10	3	13	33	34	6	0	61	
Shenandoah,	1877	Miss Carrie H. Lake,	Wm. J. Turner, r.	'88	'08	81	153	234	23	22	17	39	0	3	13	35	51	21	85	
Sherrill, <b>Durango, R. 34,</b>	1849	Henry Franz,	Geo. Hein, r.	'04	'06	27	32	59	4	8	0	8	1	0	0	0	1	0	3	30
Sibley,	1872	C. R. Young,	Wm. A. Schwimley, r.	'95	'07	79	136	215	34	19	13	32	1	13	13	27	9	9	125	
Silver Creek <sup>b</sup>	1886	J. A. Collins,	Wm. H. Ogle, r.	'74	'06	19	21	40	1	0	1	1	0	0	2	0	2	0	50	
Sioux City, 1st,	1857	H. P. Guiney,	Wm. L. Tenney, i.	'88	'07	196	402	598	0	16	19	35	5	15	0	20	10	5	400	
"	1887	Wm. Fouke,	Edgar C. Wolcott, r.	'06	'07	89	130	219	26	13	10	23	3	8	0	11	4	11	225	
"	1892	Mrs. B. F. Trowl,				18	3	5	0	0	0	0	0	0	0	0	0	0	50	
Sioux Rapids,	1875	Mrs. Susan D. Parker,	David R. Martin, r.	'07	'08	45	80	125	24	0	2	2	1	7	0	8	0	6	80	
Sloan,	1879	Mrs. A. L. Calderhead,				34	97	131	27	16	0	16	1	3	0	4	6	0	80	
Soamers, Mizpah,	1897	Mrs. R. W. Tripp,	Byron W. Northrop, r.	'02	'07	6	4	10	0	2	0	2	1	5	4	10	2	0	20	
South Herdland, <b>Webb,</b>	1906	Rockwell Belknap,	[Harry Ingham, Meth.]	'08	'7	9	16	1	0	0	0	0	0	0	0	0	0	0	10	
Spencer,	1872	Isaac F. Constant,	Ernest E. Day, r.	'99	'02	87	209	296	30	10	5	15	4	2	2	2	8	3	2	182
Steamboat Rock,	1897	Mrs. E. W. Noyes,	[H. H. Pitman, Lic.]	'07	'7	31	38	6	0	3	0	3	0	3	0	3	0	0	1	25
Stillwater, <b>Osage,</b>	1894	Miss Jamie Dickson,	Griggs H. Rawson, r.	'02	'07	25	15	40	21	0	0	0	0	0	3	0	3	0	0	20

<sup>a</sup> Galva, R. F. D. <sup>b</sup> Farmington.



CHURCHES	SUNDAY SCHOOL		BENEFICENCE					SALARIES, VALUES, ETC.											
	Place	Superintendent	Mem.	V.P.S. Mem.	Foreign Miss.	Ed'n Bd'g	Ch. Bd'g	Home Miss.	A.M. A.	S.S. Aid	Min. Aid	Other	Total	Home Exp.	Salary, etc.	Ch. Rec.	Ch. Prop.	Inv. Funds	Amt. of Debt
Pleasant Grove,		Jerry W. Evans,	35	0	\$4	\$0	\$2	\$0	\$2	\$0	\$0	\$0	\$8	\$0	\$0	\$1,000	\$0	\$0	\$0
Pleasant Prairie,		Mrs. T. W. McCormick,	30	0	5	0	0	10	0	0	0	15	200	150	86	4,500	0	0	0
Polk,		Roy Johnson,	83	22	21	0	0	19	2	5	0	30	770	600	1,904	4,700	0	0	244
Popejoy,		Ben Emmert,	80	25	0	0	0	0	0	0	0	0	300	260	98	1,200	0	0	0
Portland,		Hall Roberts,	179	46	107	375	0	48	6	5	110	657	1,552	900	70	8,500	0	0	0
Postville,	h	H. M. Wilson,	30	0	5	0	0	10	0	0	0	15	590	4,600	70	4,500	0	0	0
Prairie City,		Wm. Renenschneider,	85	20	14	0	4	15	0	0	56	89	935	800	89	5,000	0	0	0
Preston,	h	Henry Steman,	130	30	5	200	26	66	3	6	3	354	1,735	1,200	90	4,000	0	0	0
Pringhar,		C. H. Harf,	20	0	0	0	2	0	0	0	0	2	300	125	65	500	0	0	0
Prospect Grove,		Prospect Jewett,	65	16	3	0	0	12	0	0	0	15	600	600	55	3,000	0	0	0
Quasqueton,		Willis J. Bell,	110	30	148	276	6	215	45	17	9	20	736	2,205	74	14,000	0	0	0
Red Oak,		John R. Stewart,	200	41	99	155	0	104	0	5	8	9	380	2,593	1,100	19,004	23,500	0	6,500
Reinbeck,		John Servors,	150	35	17	0	0	45	0	0	0	62	700	700	1,902	13,000	0	0	0
Riceville,		Mrs. H. F. Wellenmeyer,	100	20	25	130	6	11	0	7	0	13	192	1,400	83	9,000	0	0	0
Rockford,		Iomer Howell,	145	40	23	0	0	68	3	10	0	3	107	1,200	84	6,300	0	0	0
Rock Rapids,		E. F. McEwen,	70	50	43	10	7	0	0	0	0	60	1,280	900	78	6,200	0	0	0
Rockwell,		Edgar Bingham,	35	0	2	0	0	27	0	0	0	29	202	430	93	3,000	0	0	0
Rodney,		G. G. Brown,	130	65	45	0	2	53	0	6	2	7	115	785	475	90	3,500	0	0
Rowan,	h	Mrs. Balme,	70	17	0	0	0	14	0	0	0	14	625	400	93	2,500	0	0	0
Runnells,		William H. Bliss,	56	20	0	0	0	0	0	0	0	0	400	400	70	3,000	0	0	0
Sabula,			121	79	120	5	29	57	51	10	5	89	369	1,583	1,000	89	5,000	0	0
Salem,			0	0	0	0	0	3	0	0	0	3	12	0	91	800	0	0	0
Saratoga,			165	65	150	700	9	135	65	0	8	40	1,107	2,889	1,340	19,001	17,000	0	0
Sergeant's Bluff,		Chas. Austin,	75	63	0	0	22	0	6	0	0	28	584	460	93	7,500	500	0	0
Sheldon,		Prof. Geo. A. Brown,	163	50	212	10	26	140	68	5	0	225	686	1,547	1,300	77	10,000	0	0
Shell Rock,	h	Geo. Hein,	35	0	0	10	0	11	0	0	0	7	28	400	335	68	2,000	0	0
Sherrill,		Walter Barber,	130	72	29	46	0	32	31	0	8	146	2,075	1,200	99	16,500	0	0	0
Sibley,		C. A. Ellis,	70	20	15	1	2	20	9	8	1	123	179	552	375	91	1,800	0	0
Silver Creek,		H. W. Brackney,	250	125	290	1050	70	500	100	15	0	40	2,065	9,478	3,000	90	65,000	0	0
Sionx City, 1st,		D. F. Sias,	200	60	30	2	5	75	3	4	4	20	143	2,360	1,200	1,905	8,000	0	0
" Mayflower,		B. F. Trowl,	50	20	0	0	10	0	0	0	0	10	2,300	4,800	1,908	4,875	0	0	0
" Riverside,		W. J. Hunt,	150	33	41	0	8	68	7	0	0	124	1,464	1,000	82	4,000	0	0	0
Sionx Rapids,	h	J. W. Whitten,	115	29	97	206	5	49	110	8	0	25	500	1,536	900	87	5,300	407	400
Sloam,		James Merritt,	40	0	0	0	8	8	0	0	0	16	302	150	97	2,600	0	0	0
Somers,		Rockwell Belknap,	25	12	0	0	0	10	0	0	0	10	50	100	0	0	0	0	0
South Herdland,		Harry E. Glover,	311	25	75	650	1	163	70	21	0	250	2,377	800	400	67	3,300	0	0
Spencer,		Mrs. R. P. Hughes,	35	21	0	0	0	22	0	5	0	23	50	266	98	1,350	0	0	0
Steamboat Rock,		Geo. Newberry,	25	0	0	0	0	0	0	0	0	0	300	266	98	1,350	0	0	0
Stillwater,			0	0	0	0	0	0	0	0	0	0	0	0	0	0	0	0	0

† Missionary aid to salary. \* No parsonage.

CHURCHES		CLERKS		MINISTERS		MEMBERS				ADMITTED			REMOVED			BAPT.				
City or Town	Org.	Name	Name	Name	Ord.	C'd	Ma.	Fe.	To.	Ab.	C.	L.	To.	Di.	L.	R.	To.	Ad.	Inf.	Fam.
Strawberry Point,	1872	A. A. Simmons,		O. M. Van Swearingon, r.	'76	'07	20	84	104	15	12	5	17	3	4	0	7	4	1	69
Stuart,	1871	Mrs. Jennie Ritchey,		Walter A. Briggs, r.	'84	'06	61	137	198	0	19	19	22	3	4	0	7	10	11	65
Taber,	1852	Mrs. Edith Hunter,		John W. Ferner, r.	'76	'04	196	301	497	90	4	18	22	8	19	0	27	3	1	250
Templeton,	1876	W. J. Davis,					7	2	9	0	0	0	0	1	0	0	1	0	0	12
Terril,	1899																			
Thompson,	1895	Mrs. W. H. Dickerson,		Frank C. Gonzales,	'03	'06	5	10	15	2	0	0	0	0	2	0	0	2	0	20
Toledo,	1854	G. H. Struble,		Harland H. Pitzer, r.	'08	'08	22	52	74	22	0	0	0	0	1	5	6	0	0	24
Tracy,	1856	Mrs. Lynn Wood,		Wesley E. Bovey,	'95	'03	135	191	326	58	3	3	6	1	12	0	13	3	4	150
Treynor,	1901	August Dammrow,		Jacob Fath, r.	'83	'04	36	32	68	0	12	0	12	1	4	0	5	0	15	85
Tripoli,	1900	Mrs. C. A. Schucknecht,		Wm. A. McCorkle, r.	'85	'06	8	17	25	0	4	4	4	0	4	0	4	0	0	45
Union,	1871	C. E. Lawrence,					45	75	120	23	0	0	0	0	7	0	7	0	0	60
Valley Junction,	1895	Mrs. Ellen Tracy,		Geo. O. Thompson, r.	'89	'08	5	54	59	10	6	10	3	3	13	0	3	0	5	29
Van Cleve,	1870	Miss Gertrude Turnbull,		La Roy S. Hand, r.	'68	'08	18	28	46	7	1	1	2	0	4	2	6	0	0	25
Victor,	1883	Miss Mary A. Whitworth,		Carl W. Hempstead, r.	'03	'08	17	55	72	10	0	2	2	3	12	31	46	1	2	50
Vining, <i>Bohemian</i> ,	1893	Joseph Soucek,		Anton Paul, r.	'90	'94	12	15	27	0	2	0	2	0	0	0	1	1	0	35
Wall Lake, <b>Clarion, R. 5,</b>	1893	Mrs. Flora Littlefield,					36	29	65	12	0	0	0	0	0	0	0	0	0	35
Washita,	1886	Vernon V. Keck,		Wm. E. Sauerman, r.	'01	'07	22	52	74	11	0	0	0	0	1	0	1	0	0	52
Waterloo, First,	1856	J. O. Stevéuson,		Walter H. Rollins, i.	'98	'06	133	240	373	43	17	46	63	6	9	56	71	7	3	300
Waterloo, Union,	1907	Marion Parker,		[W. Manly Patterson, <i>Lic.</i> ]			'08	39	61	100	0	3	7	10	0	1	11	12	3	0
"	1874	Mrs. Anna Husband,		Warren W. Tuttle, i.	'08	'08	40	105	145	31	0	2	2	2	1	2	5	0	0	80
Waverly,	1869	Wm. J. Taylor,		Albert R. Rice,	'04	'08	54	101	155	25	0	9	9	3	12	15	30	0	2	100
Weaver, <b>Pioneer,</b>	1889	Wm. Morse,		Horace D. Herr,	'81	'05	20	30	50	17	0	1	1	0	8	1	9	0	0	20
Webster,	1866	S. J. Grimes,		David Lower, r.	'99	'07	23	41	64	16	11	3	14	1	0	0	1	5	0	20
Webster City,	1855	Frank E. Landers,		John O. Thrush,	'88	'09	133	253	386	82	11	7	18	3	20	1	24	5	4	110
Wesley, 1st, <i>Scand.,</i>	1886	Ole K. Flom,		Chas. E. Nelson, r.	'97	'08	18	23	41	0	0	5	5	0	0	0	0	0	0	24
2d,	1897																			
West Burlington,	1884	Chris F. Hansen,					23	28	51	5	20	6	26	1	0	0	1	5	8	30
Westfield,	1898	Mrs. B. H. Van Vleck,		John James, r.	'08	'08	13	26	39	10	0	1	1	1	2	1	4	0	7	70
Whiting,	1892	Mrs. E. M. Cassidy,		A. R. Heaps,	'07	'07	57	115	172	37	13	4	17	1	0	0	1	9	0	70
Williamsburg,	1858																			
Winthrop,	1865	Mrs. Hattie Brintnal,		T. B. Wadleigh, r.	'97	'08	72	125	197	43	0	5	5	4	8	27	39	0	2	69
Wittensberg, <b>Newton,</b>	1865	Miss Floy McElroy,		Robert F. Lavender,	'87	'03	48	49	97	9	18	4	22	0	2	0	2	11	7	40
Woden,	1899	Mrs. Maggie Cunningham,					5	8	13	2	0	0	0	0	0	1	1	0	0	35

NAME OF STATE ORGANIZATION: GENERAL CONGREGATIONAL ASSOCIATION OF IOWA.  
 NAME OF CHURCH CHANGED: Ottumwa, 2d, to Ottumwa, Plymouth.  
 NAMES OF CHURCHES DROPPED: Burdette; Cliffland; Fairfax; Keb; Leeward; Smithland; Union Valley; Wheatland.  
 CHURCHES: *Supplied by*, — Pastors installed, 12; pastors recognized, 148; pastors, 60; licentiates, 7; supplies, 8; vacant, 72. Total, 307.  
 MINISTERS: Pastors installed, 11; pastors recognized, 152; pastors, 24;

supplying churches, 34. Total, 221. Without charge, 124. Total number of ministers, 345.  
 MEMBERSHIP: No. of males, 12,866; No. of females, 24,214. Total, 37,080. Absent, 5,341. *Additions*, — on confession, 1,716; by letter, 1,190. Total, 2,906. *Removals*, — death, 383; dismission, 1,348; revision, 1,274. Total, 3,005.  
 BAPTISMS: Adults, 854; infants, 636.  
 FAMILIES: 23,756.

CHURCHES	SUNDAY SCHOOL		Y. P. S.				BENEFICENCE				SALARIES, VALUES, ETC.							
	Place	Superintendent	Mem.	Mem.	Ch. Miss.	Home Miss.	A. M. A.	S. S.	Min. Aid	Other	Total	Home Exp.	Salary, etc.	Ch. Value of Ch. Prop.	Inv. Funds	Amt. of Debt		
Strawberry Pt.,			94	25	\$41	\$0	\$5	\$11	\$0	\$0	\$0	\$57	\$1,221	\$800	'83	\$4,000	\$0	
Stuart,			166	26	80	5	22	43	20	15	0	275	2,657	1,000	1903	13,500	0	
Tabor,	h		264	47	171	10	0	205	29	19	0	486	7,048	1,300	'75	30,000	700	
Templeton,			0	0	0	0	0	0	0	0	0	0	63	'81	*300	0	0	
Terril,																		
Thompson,			35	0	5	0	0	29	6	0	0	40	0	400	'95	1,500	0	0
Toledo,			42	15	0	0	0	19	7	0	0	26	900	'96	*16,000	0	1,340	
Traer,			230	30	337	389	32	223	83	30	15	58	1,167	1,500	1900	20,000	0	
Treynor,	m		65	16	20	5	0	20	5	9	2	72	800	600	1901	4,000	0	
Tripoli,	m		90	55	5	0	26	45	0	0	0	81	1,000	650	'82	3,000	0	
Union,			70	25	0	0	0	34	0	0	16	50	800	800	1907	8,000	0	
Valley Junction,			75	14	0	0	0	0	0	0	0	96	1,000	'95	*4,000	0	0	
Van Cleave,			30	22	24	25	0	31	11	5	0	0	600	550	'78	3,700	0	
Victor,			65	0	35	0	0	84	4	9	0	10	142	900	'70	5,000	0	
Vining,			43	0	0	5	0	10	0	0	0	15	51	31	'93	1,800	0	
Wall Lake,			50	20	0	0	0	3	0	0	0	3	190	190	'94	1,600	0	
Washata,	h		80	26	24	2	8	65	3	10	0	28	812	700	'86	2,550	0	
Waterloo, Ist,			350	52	239	2100	7	224	41	28	0	4,313	4,426	2,200	1907	*65,000	10,000	
Waterloo, 2d,			60	-75	0	0	0	0	0	0	0	0	650	*1,000	'98	*5,000	0	
Waucoma,			60	20	20	5	15	20	10	6	0	6	82	920	'74	5,500	0	
Westfield,			140	34	39	6	5	51	13	15	0	0	129	1,200	'90	9,000	0	
Weaver,	h		40	0	0	0	0	0	0	20	0	20	250	200	'89	2,000	0	
Webster,	h		65	0	0	0	698	0	0	0	0	698	600	'68	2,500	0	0	
Webster City,			275	85	162	2	3	126	30	2	0	2,300	2,932	1,600	'90	*25,000	0	
Wesley, Ist,			20	21	16	0	24	33	0	4	0	0	179	153	'89	1,000	0	
Wesley, 2d,																		
W. Burlington,			35	10	0	0	0	0	0	0	0	0	325	'88	*3,000	0	0	
Westfield,			45	27	0	0	4	18	0	0	0	22	600	'99	*3,000	0	0	
Whiting,	h		142	75	238	2253	29	148	57	20	15	240	2,199	1,000	'93	7,000	0	
Williamsburg,																		
Winthrop,			200	56	66	15	10	74	14	11	32	84	1,476	850	'69	6,000	0	
Wittenberg,			90	75	40	0	12	44	0	6	0	0	900	'68	4,000	0	0	
Woden,			45	20	0	0	0	0	0	0	0	0	1,600	'99	*1,800	0	0	

† Missionary aid to salary. \* No parsonage.

SUNDAY SCHOOLS: Members, 29,995.  
 YOUNG PEOPLE'S SOCIETIES: Societies, 190; members, 7,541.  
 CONTRIBUTIONS: No. of churches contributing, 258. Foreign Missions, \$15,484; Education, \$44,048; Church Building, \$2,720; Home Missions, \$15,208; American Missionary Association, \$3,604; Sunday Schools, \$2,185; Ministerial Aid, \$1,038; Other, \$27,482. Total, \$111,769.  
 HOME EXPENSES: No. of churches reporting, 265; amount, \$451,932. INCREASE: Benevolence, \$44,302; Home Expense, \$57,442; Value of Property, \$139,328; Amount of Debt, \$8,981.  
 DECREASES: Churches, 8; Members, 90; Sunday School members, 913. LEGACIES: Anamosa, \$5,100; Mt. Pleasant, \$1,000; Montour, \$340; Monona, \$300. Total, \$6,740.

For Fifth-Year Statistics see General Summaries.

## CHURCHES IN IOWA UNITED IN SUPPORT OF A PASTOR.

Church.	United with	Church.	United with
Almoral, Greeley . . . . .	Earlville.	Earlville . . . . .	Almoral.
Ames . . . . .	Kelley.	Ellsworth . . . . .	Lincoln.
Ankeny . . . . .	Crocker.	Farmington . . . . .	Prospect Grove, Mo.
Bassett . . . . .	Ionia.	Fontanelle . . . . .	Pleasant Grove.
Berlin . . . . .	Dinsdale.	Fort Atkinson . . . . .	New Hampton, <i>German</i> .
Bethel . . . . .	Colesburg and Ostedock.	Galt . . . . .	Wall Lake.
Beulah . . . . .	Grand River; Madison Co., First; Madison Co., Fellowship.	Gem Point . . . . .	Orient.
Bondurant . . . . .	Linn Grove.	German Township . . . . .	Webster.
Britt, Second . . . . .	Wesley, First, <i>Scand.</i>	Grand River . . . . .	Beulah; Madison Co., First; Madison Co., Fellowship.
Buffalo Center . . . . .	Thompson.	Green Island . . . . .	Sabula.
Carnforth . . . . .	Victor.	Humboldt . . . . .	Weaver.
Castleville . . . . .	Winthrop.	Independence . . . . .	Pleasant Prairie.
Center . . . . .	Manson.	Ionia . . . . .	Bassett.
Central City . . . . .	Jackson.	Jackson . . . . .	Central City.
Chester Center . . . . .	Newburg.	Keck . . . . .	Silver Creek.
Colesburg . . . . .	Bethel and Ostedock.	Kelley . . . . .	Ames.
Crocker . . . . .	Ankeny.	Lakeside . . . . .	Pioneer.
Dinsdale . . . . .	Berlin.	Lawler . . . . .	Waucoma.
Durango . . . . .	Sherrill.	Lincoln . . . . .	Ellsworth.

CHURCHES IN IOWA UNITED IN SUPPORT OF A PASTOR. — *Continued.*

Church	United with	Church	United with
Linn Grove . . . . .	Bondurant.	Prospect Grove, Mo. . . . .	Farmington.
Luzerne . . . . .	Vining.	Quasqueton . . . . .	Newtonville.
McIntire . . . . .	Riceville.	Riceville . . . . .	McIntire.
Madison County, First . . . . .	Beulah, Grand River, and Madison, Fellowship.	Rodney . . . . .	Oto.
Madison, Fellowship . . . . .	Beulah, Grand River, and Madison County, Center.	Sabula . . . . .	Green Island.
Manson . . . . .	Center.	Sierrill . . . . .	Durango.
Moorland . . . . .	Somers.	Silver Creek . . . . .	Keok.
Newburg . . . . .	Chester Center.	Somers . . . . .	Moorland.
New Hampton, <i>German</i> , . . . . .	Fort Atkinson.	Stillwater . . . . .	Orchard and Nilesville.
Newtonville . . . . .	Quasqueton.	Thompson . . . . .	Buffalo Center.
Nilesville . . . . .	Orchard and Stillwater.	Victor . . . . .	Carnforth.
Orchard . . . . .	Nilesville and Stillwater.	Vining . . . . .	Luzerne.
Orient . . . . .	Gem Point.	Wall Lake . . . . .	Galt.
Osterdock . . . . .	Colesburg and Bethel.	Waucoma . . . . .	Lawler.
Oto . . . . .	Rodney.	Weaver . . . . .	Humboldt.
Pioneer . . . . .	Lake Side.	Webster . . . . .	German Township.
Pleasant Grove . . . . .	Fontanelle.	Wesley, First, <i>Scand.</i> . . . .	Britt, Second.
Pleasant Prairie . . . . .	Independence.	Winthrop . . . . .	Castleville.

KANSAS.

GENERAL ASSOCIATION OF CONGREGATIONAL MINISTERS AND CHURCHES OF: Organized August, 1855. OFFICERS: Howard W. Darling, Wichita, moderator; Rev. Wilson C. Wheeler, Seneca, statistical secretary; Rev. John E. McClain, Newton, treasurer. SESSION OF 1909: Newton, May 11-14.

CHURCHES		CLERKS		MINISTERS		MEMBERS				ADMITTED			REMOVED			BAPT.					
City or Town	Org.	Name	Name	Name	Ord.	C'd	Ma.	Fe.	To.	Ab.	C.	L.	To.	Di.	L.	R.	To.	Ad.	Inf.	Fam.	
Alanthus,	1896			David Prekrszas,	'08	'08	9	8	17												
Alexander, German,	1903	J. Schwarzkopf,					34	47	81	26											
Alma,	1875	Simeon C. Smith,					29	50	79	9											
Almena,	1886	Mrs. Carrie J. Dunlap,					19	42	61	13											
Alton,	1876	Mrs. Henry S. Woodard,		(C. L. Dailey,]	'09	'09															
Altoona,	1879	W. F. Brackett,		Benj. F. Buck,	'00	'00	28	90	118												
Anthony,	1882	Mrs. W. J. Ritter,					46	95	141	31											
Argentine,	1887	Mrs. D. C. Allen,		Wm. F. Harding,	'91	'07	39	55	94	21	14	16	30	3	4	1	8	1	4	80	
Arkansas City,	1869	Wm. Protheroe,		Idrys Jones,	'87	'08	27	29	56												
Arvonia,	1878	Chas. Vanderlip,					27	30	57	25											
Ash Rock, Woodston,	1858	A. W. Loren,		Herbert M. Willis,	'00	'08	12	63	75	15											
Ash Rock,	1888	Mrs. R. Lada Goldsmith,		James Lee Read,	'95	'08	35	48	83	8	6	5	11	0	3	9	12	5	0	60	
Atwood,	1886	H. H. Obert,		Chas. J. Rives,	'90	'08	32	55	87	28	6	21	27	0	0	0	0	0	0	28	
Bala,	1871	W. T. Davies,		W. L. Martin,	'90	'08	10	15	25	0	1	0	1	1	0	0	0	1	0	1	6
Banner,	1896	Miss Jennie A. Guilbert,		Chas. W. Harper,	'07	'05	7	10	17	2	1	2	3	0	2	0	2	1	0	8	
Bazine, German,	1908	Henry Deines,		David Prekrszas,	'08	'08	15	16	31												
Bloomington,	1875	Mrs. Anna Snyder,					13	23	36	10	0	0	0	1	4	0	5	0	0	30	
Blue Rapids,	1872																				
Brookville,	1873																				
Burlington,	1869	Chas. S. Clarke,		Allison O. Downs,	'78	'05	49	83	132	30	47	6	53	1	3	0	4	31	2	50	
Capioma, Sabetha,	1871	Geo. E. Hollister,		Geo. Brimacombe,	'70	'09	28	30	58	11	0	0	0	1	0	2	3	0	0	20	
Carbondale,	1878	Dea. John W. White,					10	36	46	2	8			8	1					100	
Carson, Hiawatha,	1894	Miss Rhoda Marks,		Hubert O. Judd,	'98	'09	8	10	18	2	3			3	5	0	5	3	0	4	
Centralia,	1869	Mrs. Amilia C. Riding,					91	168	259	32	1	4	5	2	9	0	11	1	0	80	
Chapman,	1881	Mrs. Ida Arnold,		Miss Annie E. Switzer,	'07	'08	37	53	90	51	0	0	0	0	6	3	9	0	0	35	
Chase,	1877	Mrs. Kate Z. Jones,		Wm. B. Maggs,	'92	'08	17	33	50	8	0	6	6	0	0	0	0	0	0	16	
Clay Center, Welsh,	1884	John Berglund,		Geo. Brown	'69	'09	23	54	77	0	0	6	6	2	2	0	4	0	0	40	
Coal Creek, Welsh,	1899	Dea. J. R. Maddock, <sup>a</sup>		[Hugh Rowland, Wes., Lic.]	'09	'09	24	31	55	8	10	11	0	1	0	1	0	1	3	15	
Collyer,	1880			Chas. W. Harper,	'07	'05	13	25	38	8	12	5	17	1	0	0	0	1	8	30	
Comet, Powhattan,	1873	Mrs. Margaret K. Moose,		[Wilbert E. Dull, Lic.]	'07	'08	16	31	47	12	0	0	0	1	3	0	3	0	20		
Cora, Lebanon No. 4,	1875	Mrs. Grace H. Patterson,		Samuel Wood,	'79	'09	58	70	128	9	1	0	1	1	2	0	3	7	0	100	
Council Grove,	1863	Miss Laura E. Fisher,		Arelie Toothaker,	'02	'07	57	135	192	44	9	4	13	0	8	0	8	6	1	100	
Deerfield, German,	1908	J. Kisseelman,		E. Bekeschus,	'98	'07	48	48	96											42	
Dial, Luray,	1887																				
Diamond Springs,	1869																				

<sup>a</sup> Emporia, R. No. 5.

Churches	SUNDAY SCHOOL		BENEFICENCE										SALARIES, VALUES, ETC.					
	Place	Superintendent	Members	Young People's Societies, Mem.	Foreign Missions	Education	Church Bldg.	Home Missions	Am. Miss. Association	Cong. S. S. and Pub. Soc.	Ministerial Aid	Other Charities	Total	Home Expenditure	Salary, etc.	Date Erection of Church	Value Church Property	Investment Funds
Alamothus, Alexander,			10		58	4	87	9	166	8	740	1,500	400		1907			
Alma,			80		35	0	21	5	88	3	990	5,000	150		700	'81		
Almena,			131		82	0	44	10	86	0	508	4,000	330		600	'86		
Alton,		Woodard,	118		34	3	41	0	86	0	350	3,500			'89			
Altoona,															950	'79		
Anthony,			80		15	5	31	2	56	3	1,189	3,000	1,400		1,200	'80		
Argentine,			200		53	2	4	2	14	6	1,970	7,000			'90			
Arkansas City,			125		70	13	65	0	123	10	1,200	18,000			900	'91		
Arvonia,			30		10	5	16	1	22	4	400	1,000			500	'79		
Ash Rock,			60		20	1	2	2	4	0	40	800			500	'82		
Atehison,			45		20	8	25	5	42	0	1,900	12,000			1,200	'96		
Atwood,			113		30	15	50	4	119	17	1,600	2,000	380		800	'89		
Bala,			50		12	0	10	4	20	5	1,388	6,000			1,450	'86		
Banner,			50		50	0	20	13	33	33	200	800			200	'71		
Bazire,			25					2	100	2	88	*			88			
Bloomington,			50		0	0	25	0	30	0	151	1,000	400		100	'87		
Blue Rapids,															250	'82		
Brookville,																		
Burlington,			85		15	16	52	0	130	0	1,360	2,500			900	'68		
Capiomata,			65		0	5	10	10	10	10	150	1,500			300	'80		
Carbondale,			90		6	4	16	3	41	4	400	3,000			500	'79		
Carson,			25		25	30	25	10	67	2	1,410	1,800			100	'93		
Centralia,			197		60	6	282	13	431	6	1,321	7,200			900	'90		
Chapman,			50		78	13	18	2	2	15	820	4,000			1,500	'85		
Chase,			54		0	1	25	2	81	2	700	2,000			700	'82		
Clay Center,			75		0	2	25	4	71	20	746	7,000			600	'84		
Coal Creek,			50		30	0	10	15	33	0	200	*			168			
Collyer,			75		0	2	15	5	22	8	200	500			1,200	'88		
Comet,			55		0	0	15	7	22	140	140	1,200			350	'85		
Corra,			145		40	3	112	6	203	5	705	2,500			600	'74		
Council Grove,			75		20	0	85	12	200	4	1,288	9,000			900	'90		
Deerfield,			30		44	0	12	5	12	12	1,300	500			1,300	'85		
Dial,								1	1	5		1,000				'84		
Diamond Sp'gs,																		

† Missionary aid to salary. \* No parsonage.

a Emporia, R. D. 5.





CHURCHES	SUNDAY SCHOOL		Y.P.S.		BENEFICENCE						SALARIES, VALUES, ETC.								
	Place	Superintendent	Mem.	Mem.	Foreign Miss.	Ed'n Bdg	Ch. Bdg	Home Miss.	A.M. A.	S.S. A.	Min. Aid	Other	Total	Home Exp.	Salary, etc.	Ch. Erec.	Value of Prop.	Inv. Funds	Amt. of Debt
Douglas,	J. A. Middlekauf,		99	38	\$44	\$0	\$5	\$55	\$0	\$9	\$0	\$15	\$128	\$1,230	\$800	'82	\$3,000	\$	
Dover,	Jason Fiekenger,		60	60	20	4	33	172	7	8	9	137	62	411	300	'74	2,510		2,000
Downs,	Mrs. W. A. Johnson,		125	40									333		1,000	'04	10,000		
Dry Creek,	I. J. Jones,		40	0		5	10						15	375	450	'71	*1,200		300
Dunlap,	J. A. Burton,		27	56	30	6	35	140	6	13	3	53	68		800	'83	*800		
Ellis,	J. S. Nicholson,		123	35	140	15	406	5	10	0	135		146	8,110	1,800	'08	*14,000		2,928
Emporia, Ist,	Miss May A. Whitney,		154	35									711	3,784	1,800	'81	*25,000		
" Bethany,	Olive Atherton,		80	0											700	'82	*10,000		0
Fairview,	Edwin Tucker,		140	30	250	10	5	250	15	5	6	1,200	1,741	2,469	1,200	'88	13,000		900
Fall River,	Frank Van Dalsen,		150	80	5	2	3	38	5	2			55	766	900	'907	9,000		
Ford,	Grace Palmer,		35	18	10	3	26	10	1	6	1	0	12	108	1,175	'86	2,000		0
Fort Scott,	Wm. A. Balfour,		115	32	23	0	4	55	0	4			48	698	650	'86	*10,000		
Fowler,	J. B. McClure,		40	28				40	3	3			21	200	800	'75	*1,500		
Fredonia,	Wesley Mathews,		15	34	7	0	26	20	10	5	0	2	70	900	700	'89	*8,000		400
Garden City,	L. Viel,		35	25				40	3	3			65		400	'86	6,500		
Garfield,	Mrs. Geo. K. Deinum,		80	48	20	0	3	25	0	17	0	0	21	200	800	'86	*2,550		
Garnett,	D. N. Simmons,		35	80				40	0	3			43		700	'75	1,500		
Caylord,	Mrs. A. M. Lewellen,		80	48				25	0	3		10	13	125	100	'65	*500		400
Geneva,	[Union.]		83	25				16	0	4			5	140	1,387	'70	4,000		1,000
Goodland,	Mrs. Clara Faber,		35	35					0	5			5	20	140	'27	*1,500		
Goshen,	Ella H. Lloyd,		199	25	65	12	16	123	36	13	8	83	356	3,188	1,200	'91	8,000		600
Grainfield,	C. O. Benton [Union],							5					5	32	600	'88	3,500		192
Great Bend,	Miss Lillian Danikman,		40	0									6	413	350	'93	*3,000		
" South Bend,	M. A. Laughlin,		50	0	43	10	10	181	25	10	5	42	326	1,500	1,000	'70	10,000		
Haven,	Mrs. Mary Kaden,		68	15	16	0	0	25	0	4	9	5	41	990	700	'67	3,000		0
Hemdon,	Samuel Bierer,		98	45	0	0	0	11	0	4	9	5	29	642	1,000	'94	*4,000		277
Hiawatha,	Albert Swanson,		45	13									599	1,136	1,000	'73	1,500		9,500
Highland,	S. Ellis Pratz,		222	84	0	0	9	29	0	11	0	550	20		1,600	'85	*3,000		
Hatchinson,	Wm. R. Pease,		50	0				15	0	0			8		175	'63	*2,500		500
Independence,	John C. Burns,		25	0				8					622	3,821	1,800	'90	*25,000		500
Jetmore,	Paul Wallace,		218	26	122	20	28	220	23	20	14	175	45	725	1,200	'91	*3,000		300
" Bethany,	Rev. F. G. Brainerd,		60	21	5	1	3	14	1	5	1	15	93	1,459	800	'907	*10,000		1,350
Junction City,	W. J. Craig,		246	33	13	0	10	20	10	9	2	29	6	3,250	1,600	'908	*4,000		
Kansas City, Ist,	Dr. Geo. M. Love,		100	6				5	1				44		1,000	'907	*5,000		2,000
" Pilgrim,	Dr. F. C. Rumsey,		55	6	8	2	4	20	4	4	2								
" Chelsea,																			
" Bethel,																			
" Plymouth,																			
" Gr'd View,	Rev. Ira T. Hawk,																		

† Missionary aid to salary. \* No parsonage.



CHURCHES	SUNDAY SCHOOL	Y. P. S.		BENEFICENCE						SALARIES, VALUES, ETC.					
		Mem.	Mem.	Foreign Miss.	Ed'n Edgl	Ch. Home Miss.	A. M. A.	S. S. A.	Min. Aid	Other	Total	Home Exp.	Salary, etc.	Ch. Value of Erec. Ch. Prop.	Inv. Funds
Kansas City,	W. T. Miller,	60	9	\$1	\$	\$	\$	\$	\$	\$	\$	†\$600	*\$1,000	\$	
Kensington,	Mrs. E. G. Hinman,	25	0	0	0	5	20	0	0	0	27	†600	*1,500		
Kinsley,	Mrs. M. E. Milner,	95	20	5	0	60	16	6	15	5	122	900	11,000		500
Kiowa,	O. P. T. Ewell,	108	45	32	7	39	4	25	3	3	110	1,005	1,000	9,000	
Kirwin,	John Grey,	115	32	56	2	58	2	2	0	20	142	1,275	1,000	7,000	
Lawrence, Plym.,	S. A. Wood,	395	109	363	22	66	540	32	45	501	1,621	4,164	1,700	48,000	1,650
"	Miss Edna Dickes,	35	0	0			10		52	10	270	300	65	1,400	
"	Pilgrim,	116	20	40	5	15	109	15	20	86	300	3,357	1,500	*80,000	
Leavenworth,	Thos. L. Todd,	140	20	40	5	15	35	10	10	285	330	800	†700	*500	
Lenora,	Chase Cole,	150	50	6	5	7	7	9	0	2	29	649	600	*87	3,000
Leona,	L. Riecknback,	60	0	1	0	2	10	0	4	0	19	1,125	†600	2,000	
Lynwood,	C. O. Meinke,	125	40	10	0	7	50	0	8	3	78	1,016	720	1905	4,500
Little River,	E. Roy Farwell,	86		10			7				7	290	500	*84	1,000
Longton,	H. A. Condra,	30									2	244	200	†71	1,500
Louisville,														*87	*800
McDonald,															
McPherson,	D. R. Maltby,	100	61	59	0	22	208	15	17	1	380	2,419	1,200	1903	18,000
Maize,	S. S. Spittler,	100	0	10	0	3	5	0	12	0	38	587	450	*87	4,000
Manhattan,	Wm. H. Nicolet,	225	50	165	10	110	110	16	16	0	301	2,320	1,200	1904	20,000
Maplehill,	H. Williams,	60	28	20	0	0	31	5	10	0	66	600	600	1905	*6,000
Midland,															
Midland,	Lynnion B. Streeter,	60	0	0	0	5	50	0	4	3	4	800	650	†75	3,000
Milford,	F. A. Martin,	86	0	0	0	3	20	0	19	0	23	1,100	750	*67	*800
Mound City,		128	40	35	10	5	9	0	0	3	81	800	650	†87	6,000
Mt. Hope,															
Mt. Union,															
Muscotah,	J. A. Shoemaker,	85	30	6	0	19	96	0	11	0	138	413	800	1904	6,500
Neosho Falls,	John I. Heath,	98	31	5	0	0	6	0	3	0	14	443	450	*82	*2,000
Netawaka,	Oscar Leeth,	27	0				7				107	250	350	*86	*2,850
Newton,	Dr. F. L. Abbey,	150	20	44	0	9	50	13	3	4	107	1,374	1,000	*86	*10,000
Nickerson,	Frank Whitf,	100	40	7	0	9	30	4	4	12	69	1,530	600	*79	6,000
Ocheltree,	Mrs. S. A. Nelson,	40					30	1	1	1	1	255	200	*84	*800
Olathe,	Jasper T. Kincaid,	136	16	20	10	5	58	16	10	11	146	2,797	910	†75	9,000
Onaga,	J. W. Dunn,	60	36	10	10	67	67	0	5	0	87	921	1,000	1905	5,500
Oneida,	Mrs. Blanche Gilkerson,	50	0	4	0	2	25	0	0	0	36	600	600	*96	*1,000
Osage City,															
Osawatimite,															
Osborne,	S. B. Farwell,	125	15	180	55	25	200	18	20	55	583	1,973	1,000	1902	10,000
Oswego,															
Ottawa,	Fred H. McCane,	125	20	60	10	47	10	3	5	88	223	2,076	1,200	*80,000	
Overbrook,	Joel A. Kesler,	125	104	16	61	0	80	0	11	0	232	1,230	1,000	*93	6,500
Panteg,	Miss Margaret Jones,	28	25								2	50			*500

† Missionary aid to salary. \* No parsonage.

CHURCHES	CLERKS	MINISTERS	MEMBERS				ADMITTED			REMOVED			BAPT.					
			Ord.	C'd	Ma.	Fe.	To.	Ab.	C.	L.	To.	Di.	L.	R.	To.	Ad.	Inf.	Fam.
Paola,	1867 Orlando F. McLaughlin,	John Cecil Handy,	'96	'06	57	98	155	29	2	0	2	0	1	0	1	0	0	50
Park, Midway,	1906 Martin Hasstedt,	Chas. W. Harper,	'07	'06	8	10	18	3	0	0	0	2	8	11	21	1	3	9
Parsons,	1873 Mrs. Ella C. Read,	John Izard,	'04	'09	41	53	94	26	3	2	5	1	5	0	6	3	1	35
Partridge,	1874 J. W. Warnock,	[Bible school.]			3		27	14	6	2	8	0	1	0	1	3	1	25
Pauline,	1881 Mrs. J. M. Quail,																	
Peterson, <i>Wabsh,</i>	1892 Robert Lowman,	Robert D. Bussey,	'97	'04	27	51	78	15	15	0	15	3	8	19	30	9	12	121
Pittsburg,	1905 Frank I. Burt,	John W. Eldred,	'94	'08	15	17	32	1	5	0	5	0	0	0	0	0	0	12
Pleasant View, Hallet,	1886 J. L. Turner,				53	57	110	10	18	10	28	0	7	0	7	8	0	28
Plevna,	1892 Mrs. Mary Holcomb,	[Wilbert E. Dull, <i>Lic.</i> ]	'08	'15	35	51	20	0	4	4	0	1	16	17	0	0	0	35
Powhattan,	1862 Miss Eunice Knight,	Dwight H. Platt,	'94	'08	6	15	21	7	1	0	1	0	3	0	3	21	2	75
Ridgeway, Carbondale,	1872 Wm. J. Roe,				52	77	129	19	40	4	44	0	3	0	3	21	2	75
Russell,	1872 F. A. Derby,	Chas. L. Fisk,	'98	'02	135	252	387	72	63	8	71	2	18	0	20	28	0	210
Sabetha,	1870				15	34	49	20										
St. Mary's,	1888 R. A. Short,	Henry E. Heyse,	'02	'06	79	169	248	30	11	18	29	2	8	0	10	9	0	107
Salina,	1877 Lewis G. Chogwill,				4	7	11	4										8
Scatter Creek, Humboldt,	1872 Mrs. Mary H. Finn,	James Johnson,	'97	'06	45	94	139	12	22	5	27	2	6	10	18	11	0	80
Sedgwick,	1866 W. E. Young,	Wilson C. Wheeler,	'86	'06	61	128	189	37	19	1	20	1	8	18	27	14	0	125
Severy,	1880 C. G. Pierce,	Edward V. Gardner,	'90	'06	45	86	131	15	2	1	3	1	1	1	2	2	0	71
Sherman, Danbury, Neb.,	1905 Dea. James Logan,	[Wm. Richards, <i>Lic.</i> ]	'08	'15	22	0	3	0	3	0	3	0	0	0	0	3	0	26
Smith Center,	1873 Geo. C. Round,	John E. Everett,	'94	'08	92	128	220	26	10	3	13	2	5	0	7	5	0	100
Stafford,	1880 Mrs. Martha Van Leln,	Robert M. Travers,	'78	'08	7	13	20											11
Sterling,	1872 Ralph Newman,				42	97	139	20	8	2	10	0	3	9	12	5	1	100
Stockton,	1876 Mrs. Jennie McCracken,	Fred Grey,	'97	'04	15	35	50	9	9	1	10	1	0	0	1	5	0	18
Strong City,	1882 Maggie Thomas,				4	22	26	7	1	1	4	0	4	0	5	1	0	60
Sylvania,	1888 Lura L. Pike,	[James C. Mayos, <i>Lic.</i> ]	'06	'31	60	91	5	39	5	44	1	1	1	1	0	15	0	70
Tanganoxie,	1899 W. H. L. Hudson,	Wm. B. Fisher,	'80	'09	38	55	93	10	8	5	13	1	1	0	4	1	60	41
Topeka, Isb,	1868 Mrs. Rose Cory,	Francis L. Hayes,	'85	'02	200	387	587	88	10	25	35	8	26	7	42	3	1	410
"	1855 Mrs. H. M. Star,	Daniel M. Fisk,	'86	'08	27	45	72	4	1	0	1	2	6	30	38	1	0	45
"	1869 Mrs. S. T. Millinger,	Chas. M. Sheldou,	'86	'80	254	390	644	90	43	37	80	5	18	1	24	6	9	200
"	1888 W. G. Magaw,	Phineas B. Lee,	'72	'98	37	62	99	19	13	3	16	1	17	1	19	9	0	75
"	1895 Hymen E. Brown,																	
Tract, <i>German,</i>	1904	Geo. E. Mann,	'06	'08	12	14	26	3	4	3	7	2	1	2	5	2	5	20
Twelve Mile, Portis,	1880	G. M. Laybourn,	'05	'07	28	38	66	5	18	8	26	0	8	0	8	12	0	65
Udall,	1881 Walter S. Newell,																	
Valeda,	1877																	
Valencia,	1893																	
Plymouth Rock,	1897																	
Valley Lyons,	1900 J. T. Blakely,	Joseph Ratliff,	'76	'08	17	23	40	6	0	0	0	1	2	0	3	0	0	20
Valley Falls,	1858 Miss Annie Rosebrough,	George B. Drake,	'01	'09	26	62	88	16	0	0	0	1	5	0	6	0	0	75

CHURCHES	SUNDAY SCHOOL		Y. P. S.		BENEFICENCE						SALARIES, VALUES, ETC.								
	Place	Superintendent	Mem.	Mem.	Foreign Miss.	Ed'n B'dg	Ch. B'dg	Home Miss.	A. M. A.	S. S. Aid	Min. Aid	Other	Total	Home Exp.	Salary, etc.	Ch. Erec.	Value of Ch. Prop.	Inv. Funds	Amt. of Debt
Paola, Park,	Robert Sellers,		62	35	\$174	\$10	\$15	\$222	\$13	\$15	\$7	\$18	\$374	\$1,583	\$1,000	71	\$6,500	\$	\$500
Parsons, Partridge, Pauline,	Jacob Hasstedt, J. T. Albur, J. W. Hamilton, Harvey Lee,		60	0	25	7	6	30	11	9	0	0	46	357	1,000	73	12,000	4,500	
Peterson, Pleasant View,	Miss Martha M. Sanford, John Love, Jr., L. T. Snyder,		189	24	6	0	0	38	0	7	1	20	72	1,200	1,200	1906	*11,000	*60	4,500
Plevna, Powhattan, Ridgeway,	S. T. Holcomb, Chas. Fox,		65	23	17	4	4	51	5	4	4	4	89	1,040	700	'93	3,000	3,000	
Russell, Sabetha,	J. A. R. Guild, Wm. R. Evans,		8	15	5	0	0	35	2	5	0	25	72	155	400	'93	*2,500	*1,500	
St. Mary's, Salina,	J. M. Evans, G. H. Smedley,		100	28	53	5	10	113	10	21	5	0	217	1,568	700	'78	7,000	15,000	
Scatter Creek, Sedgwick,	Wm. Kelley [Union], Wm. F. Utes,		334	90	211	10	21	379	28	40	2	138	827	2,003	1,200	'85	*4,000	*9,000	
Seneca, Severy,	Wm. F. Utes, C. C. K. Seoville,		40	15	34	1	9	50	7	5	1	1	86	900	720	'72	1,500	4,000	0
Sherman, Smith Center, Stafford,	O. E. Furman, J. D. Flaxbeard,		230	60	69	8	4	119	4	8	5	5	215	2,122	850	'95	8,000	9,500	
Sterling, Stockton,	J. L. Snyder, Mrs. E. J. Williams,		73	22	0	0	5	3	0	3	0	5	16	123	150	1906	*2,000	*2,000	500
Strong City, Sycamore,	Bert Duntap, Darwin Stevenson,		125	30	31	0	6	144	13	7	8	4	213	2,330	1,000	'94	3,000	4,000	700
Sylvia, Tonganoxie,	J. W. W. Brown, W. C. Allen,		50	14	125	5	14	75	3	8	0	0	224	1,585	900	1907	10,000	10,000	500
Topoka, Ist, North,	J. W. W. Brown, W. C. Allen,		110	50	33	0	0	80	3	8	0	0	124	1,585	900	1907	10,000	10,000	1,500
" Central,	J. W. W. Brown, W. C. Allen,		35	14	46	5	13	35	4	10	25	25	25	65	600	1901	*1,500	*2,500	
" Seabrook,	John R. Sargent, Mrs. H. F. Marktham,		153	55	42	0	13	54	14	13	10	0	146	1,000	700	'73	3,500	40,000	
Traer, Twelve Mile, Udall,	E. F. Stanley, F. A. Titus,		306	110	787	2552	41	670	62	33	22	148	4,315	5,755	2,400	'80	*40,000	*2,500	65
Valencia, Valley, Falls,	E. F. Stanley, F. A. Titus,		500	170	350	25	25	325	650	70	25	250	1,720	7,352	2,500	'89	*20,000	*4,600	
" Plymouth R.,	T. H. Gledhill, Zebulon Foster,		135	79	23	0	9	50	3	9	6	5	105	350	350	'95	4,600	4,600	
Valley, Falls,	T. H. Gledhill, Zebulon Foster,		50	35	0	0	2	30	0	10	0	0	42	275	200	'81	*600	*2,000	
	F. M. Dean,		110	35	27	0	4	35	0	8	0	0	74	846	1600	'83	2,000	2,000	
	F. M. Dean,		70	0	3	0	6	40	0	3	0	0	2	789	800	'84	*1,700	*1,300	
													2				*1,000	*5,000	

† Missionary aid to salary. \* No parsonage.

CHURCHES		CLERKS		MINISTERS		MEMBERS		ADMITTED			REMOVED			BAPT.					
City or Town	Org.	Name	Name	Ord.	C'd	Ma.	Fe.	To.	Ab.	C.	L.	To.	Di.	L.	R.	To.	Ad.	Inf.	Fam.
Vienna, Onaga,	1890	Miss Jennie Lewis,	Frank L. Marcey,	'01	'08	9	15	24	11	0	0	0	0	0	0	0	0	0	12
Village Creek,	1878	F. J. Cooper, Jr.,	Osborn E. A. Blenkarn,	'02	'09	9	13	22	3	2	2	0	0	0	0	0	2	0	12
Wabauisee,	1857	Mrs. Susan L <sup>e</sup> Earl,	Mrs. Rose Roberts,	'00	'06	41	73	114	19	1	2	3	2	10	0	12	0	2	70
Wakarusa Valley,	1880	J. S. Donnel,	Marvin F. Scouten,	'86	'08	61	59	120	0	0	0	1	2	0	0	3	0	0	27
Wakefield,	1875	John Muston,	Chas. G. Miller,	'94	'09	52	74	126	18	0	4	4	1	3	1	5	0	5	60
Wellington,	1888	Walter G. Moodie,	Rudolph Hasstedt, Lic.]	'06	'06	37	41	78	17	7	5	12	2	7	10	17	7	2	45
Western Park, Piedmont,	1870	Miss Hattie B. Jewell,	Festus Foster,	'83	'09	20	34	54	20	0	0	0	0	1	0	1	0	0	25
Westmoreland,	1871	E. S. Francis,	[Miss Rosa A. Rizenby, Lic.]	'08	'08	20	44	64	6	0	0	0	0	4	0	4	0	1	30
White City,	1876	Wm. H. Washburn,																	
White Cloud,	1867	Mrs. Geo. B. Kelley,	Clarence S. Sargeant, i.	'79	'02	181	301	482	81	0	0	0	1	1	0	2	0	0	40
Wichita, Plymouth,	1885	Rev. Wm. A. Bosworth,	Lucius C. Markham,	'00	'07	44	73	117	14	17	25	42	3	16	0	19	6	11	300
" Fairmount,	1892	Miss Mary B. Dimond,	J. H. Ticec,	'02	'09	45	85	130	6	5	19	24	1	4	4	9	3	1	60
" Fellowship,	1905	Miss Elsie White,								15	8	23	1	17	0	18	10	2	800
Willard,	1903	Mrs. R. W. Blackburn,				3	7	10											
Wyandotte Forest, <sup>a</sup>	1874																		

a Kansas City.

NAME OF STATE ORGANIZATION: THE GENERAL ASSOCIATION OF CONGREGATIONAL MINISTERS AND CHURCHES OF KANSAS.  
 NAMES OF CHURCHES ADDED: Bazanc; Deerfield; Grainfield; Kansas City, Rosedale.  
 NAME OF CHURCH DROPPED: Ransom.

CHURCHES: *Supplied by*. — Pastors installed, 2; pastors, 102; licentiates, 8; supplies, 3; vacant, 57. Total, 172.  
 MINISTERS: Pastors installed, 3; pastors, 103. Total, 106. Without charge, 57. Total number of ministers, 163.

CHURCHES	SUNDAY SCHOOL		Y. P. S.		BENEFICENCE					SALARIES, VALUES, ETC.									
	Place	Superintendent	Mem.	Mem.	Foreign Miss.	Ed'n	Ch. Bdg.	Home Miss.	A. M. A.	S. S.	Min. Aid	Other	Total	Home Exp.	Salary, etc.	Ch. Erec.	Value of Ch. Prop.	Inv. Funds	Amt. of Debt
Vienna,			28	0	\$	\$	\$ 2	\$	\$	\$ 2	\$	\$	\$ 4	\$100	\$100	50	'85	*500	
Village Creek,	F. J. Cooper, jr.,		165	58	4	9	9	88	12	9	2	21	197	935	700	'61	4,000		
Wabauince,	Geo. S. Burt, jr.,		60	30	2	4	30	4	30	4	6	4	72	340	300	'82	*1,200		300
Wakarusa Valley,	J. E. Morrow,		118	20	171	5	9	87	42	17	16	60	407	721	700	'82	6,000		
Wakefield,	A. L. Young,		122	0	30	5	10	90	10	10	5	4	164	1,268	1,200	1902	10,000		330
Wellington,	Chas. W. Hunter,		74	28	0	2	2	14	2	4	0	0	24	273	250	'84	*1,278		
Western Park,	Artlison Johnston,		35	25	0	0	7	30	0	8	45	8	8	273	700	'86	2,000		
Westmoreland,	G. R. Loufburrow		127	17	3	0	0	18	0	5	0	6	32	735	500	'71	2,860		
Wheaton,	A. F. Graff,																		
White City,																			
White Cloud,	Geo. B. Kelley,		66	0	10	0	0	10	0	7	0	2	29	800	600	'71	4,500		
Wiehita, Plym.,	A. D. Taylor,		175	50	0	0	0	211	0	20	0	1,200	1,481	3,500	2,400	'99	*22,000		1,800
" Fairmount,	Harry N. Williams,		199	49	116	300	8	67	10	13	10	20	544	1,260	1,200	'97	3,000		
Willard,	W. B. Stringfield,		212	21									38	1,950	1,000	1904	*4,500		
Wy'd'te,															1,000	1905	*1,600		

\* No parsonage.

MEMBERSHIP: No. of males, 5,792; No. of females, 10,330. Total, 16,122.  
 Absent, 2,454. Additions, — on confession, 1,167; by letter, 563.  
 Total, 1,730. Removals, — death, 160; dismission, 626; revision, 460.  
 Total, 1,246.  
 BAPTISMS: Adults, 608; infants, 232.  
 FAMILIES: 9,418.  
 SUNDAY SCHOOLS: Members, 14,089.  
 YOUNG PEOPLE'S SOCIETIES: Societies, 91; members, 3,348.

CONTRIBUTIONS: No. of churches contributing, 135. Foreign Missions, \$4,966; Education, \$3,182; Church Building, \$765; Home Missions, \$8,140; American Missionary Association, \$1,255; Sunday Schools, \$1,071; Ministerial Aid, \$412; Other, \$6,039. Total, \$25,830.  
 HOME EXPENSES: No. of churches reporting, 120; amount, \$146,351.  
 INCREASE: Churches, 3; Members, 453; Benevolence, \$2,489; Value of Property, \$45,063; Amount of Debt, \$2,468.  
 DECREASE: Sunday School members, 152; Home Expense, \$20,333.

For Fifth-Year Statistics see General Summaries.

## KENTUCKY.

CONFERENCE. OFFICERS: Rev. William O. Berekmann, Williamsburg, moderator; William F. Hinkle, Corbin, statistical secretary and treasurer. SESSION OF 1909: Williamsburg, Sept. 14 and 15.

CHURCHES		CLERKS		MINISTERS		ORD.		MEMBERS						ADMITTED			REMOVED			BAPT.		
City or Town	Org.	Name	Name	Name	Ord.	C'd	Ma.	Fe.	To.	Ab.	C.	L.	To.	Di.	L.	R.	To.	Ad.	Inf.	Fam.		
Berea,	1900	George Faulkner,	M. K. Pasco,		'69	'08	16	25	41	13	1	0	0	1	0	4	0	4	0	35		
Combs,	1887	W. F. Hinkle,	T. A. Kitchen,		'00	'06	2	4	6	0	0	0	0	0	0	15	15	0	0	4		
Corbin,	1886	James C. Houston,	(Linton B. Wood, <i>Sup.</i> )		'07	'07	9	17	26	2	2	4	6	1	2	7	10	2	0	30		
Everts,	1890	Miss Nannie Withrow,	Win. L. Johnson, <i>i.</i>		'94	'99	27	49	76	27	0	0	0	1	0	0	1	0	0	50		
Lexington,	1877	Henry Bell,	Everett G. Harris,		'92	'91	58	94	152	15	20	20	40	2	0	11	13	11	2	50		
Louisville,	1877	Miss Lillian Roderick,	Frank E. Biglow,		'97	'01	66	133	199	20	4	0	4	2	0	0	0	2	1	9		
Newport,	1895	Robert Gillis,	William O. Berekmann,		'97	'06	8	12	20	0	0	0	0	1	0	10	11	0	0	8		
Pine Grove,	1878						38	64	102	58	2	1	3	0	6	0	6	0	1	35		
Williamsburg,																						

NAME OF STATE ORGANIZATION: KENTUCKY CONFERENCE.

NAMES OF CHURCHES DROPPED: Bethel; Carpenter; Cliffs; Glencain; Gold Bug; Ludlow; Marsh Creek; Petry Chapel; Pleasant View; Rockhold; Tollyver.

CHURCHES: *Supplied by*—Pastors installed, 1; pastors, 5; supplies, 1; vacant, 2. Total, 9.

MINISTERS: Pastors installed, 1; pastors, 4. Total, 5. Without charge, 4. Total number of ministers, 9.

MEMBERSHIP: No. of males, 252; No. of females, 436. Total, 694. Absent, 14. *Additions*,—on confession, 30; by letter, 7; Total, 37.

*Removals*,—death, 8; revision, 48. Total, 56.



CHURCHES	SUNDAY SCHOOL		BENEFICENCE										SALARIES, VALUES, ETC.						
	Place	Superintendent	Members	Young People's Societies, Mem.	Foreign Missions	Education	Church Bldg.	Home Missions	Am. Miss. Association	Conf. S. S. and Pub. Soc.	Ministerial Aid	Other Charities	Total	Home Expenditure	Salary, etc.	Date Election of Church	Value Church Property	Investment Funds	Amt. of Debt
Berea,	Mrs. Mary A. Faulkner, hm	50	11	\$17	\$1	\$1	\$12	\$1	\$1	\$0	\$0	\$33	\$195	\$550	1903	\$2,500	\$0	\$0	
Combs,	[No school.]	0	0	0	0	0	0	0	0	0	0	0	0	0	0	'88	*100	0	0
Corbin,	W. F. Hinkle,	110	25	0	0	5	0	0	0	0	0	7	518	470	'86	2,500	0	0	
Evarts,	W. J. Carroll,	150	17	8	0	0	0	0	0	0	0	15	70	150	'94	*	0	0	
Lexington,	Wm. L. Johnson,	30	15	0	0	0	0	5	0	0	10	15	265	192	'91	*2,000	0	0	
Louisville,	W. H. Perry,	h	100	20	0	0	0	0	0	0	78	78	1,050	720	'92	*6,000	0	125	
Newport,	Miss B. Newetson,	h	300	65	45	10	30	20	7	0	0	139	2,721	1,100	'84	19,000	0	5,575	
Pine Grove,	[No school.]	0	0	0	0	0	0	0	0	0	0	0	0	0	'83	*500	0	0	
Williamsburg,	Henry Gillis,	54	20	5	1	1	2	5	5	1	22	28	530	800	'81	4,000	0	0	

\* No parsonage.

BAPTISMS: Adults, 15; infants, 13.

FAMILIES: 438.

SUNDAY SCHOOLS: Members, 794.

YOUNG PEOPLE'S SOCIETIES: Societies, 7; members, 183.

CONTRIBUTIONS: No. of churches contributing, 7. Foreign Missions, \$75;

Education, \$12; Church Building, \$12; Home Missions, \$46; American

Missionary Association, \$33; Sunday Schools, \$26; Ministerial Aid, \$8;

Other, \$110. Total, \$322.

HOME EXPENSES: No. of churches reporting, 7; amount, \$3,349.

DECREASE: Churches, 11; Members, 237; Sunday School members, 255;

Benevolence, \$44; Home Expense, \$2,085; Value of Property, \$6,900;

Amount of Debt, \$580.

For Fifth-Year Statistics see General Summaries.

## LOUISIANA.

CONGREGATIONAL ASSOCIATION. Organized Jan. 26, 1870. OFFICERS: Rev. H. H. Dunn, New Orleans, moderator; Alfred Lawless, jr., 2005 N. Johnson st., New Orleans, statistical secretary; E. H. Phillips, 1719 St. Anthony st., New Orleans, treasurer. SESSION OF 1909: New Orleans, April 7-11.

CHURCHES	CLERKS	MINISTERS	MEMBERS					ADMITTED			REMOVED			BAPT.						
			City or Town	Org.	Name	Ord.	C'd	Ma.	Fe.	To.	Ab.	C.	L.		To.	Di.	L.	R.	To.	Ad.
Abbeville, St. Mary,	1885	Nicholas Melton,	'94	'94	21	49	70	8	1	4	5	1	0	11	12	1	15	29		
Baton Rouge, 1st,	1908	Ezra Larow,	'08	'08	5	5	10	0	4	0	3	0	0	0	1	0	3	2	25	
Bayou Blue, St. Peter,	1901	Saul William,	'95	'01	27	33	60	0	3	0	3	0	0	0	1	0	5	0	2	
Belle Place, Belle,	1882	Valmore Sparrow,	'92	'92	20	46	66	16	0	2	2	0	1	16	17	0	19	30		
Chacahoula, Zion,	1883	Rev. Reubin Boykins,	'07	'07	8	14	22	0	0	0	0	1	0	1	2	0	3	13		
Clear Creek,	1894																			
Grand Bayou, Little Zion, <sup>a</sup>	1886	Mrs. W. Wallace,	'83	'08	7	10	17	2	3	0	3	0	0	16	16	0	0	15		
Hammond, 1st,	1887	Emery A. Robinson,	'81	'09	36	58	94	0	0	6	6	2	5	53	60	0	0	120		
Indian Village, 1st,	1897	Frank Neville,	'95	'99	22	31	53	13	0	0	0	0	0	0	0	0	6	25		
Iowa,	1888	Mrs. Elizabeth Irwin,	'08	'08	22	20	42	16	0	2	1	1	4	0	0	0	30			
Jennings, 1st,	1886	D. C. Ritehie,	'96	'07	75	123	198	46	0	4	4	5	17	0	22	0	3	150		
Kinder, 1st,	1895	Miss Helen Katchiff,	'95	'93	31	49	80	28	3	0	3	3	0	33	36	3	2	75		
Lake Charles, Woodbury,	1887	Miss Jennie Brumfield,	'04	'06	29	43	72	17	25	4	29	1	0	9	10	2	45			
Lake Peigneur, St. Peter, <sup>b</sup>	1899	Elijah Leeds,	'69	'82	8	16	24	0	0	0	0	0	2	0	0	0	10	17		
Manchester, 1st, Lake Chas.,	1869	Telpor Watson,	'08	'08	10	10	20	4	0	0	0	0	0	0	0	0	0	13		
Nash, Equality, Eros,	1907	Wm. Maude Allen,	'00	'07	40	29	69	2	55	0	55	0	2	1	3	35	0	60		
New Iberia, St. Paul,	1869	Mrs. Evelyn Easter,	'98	'97	16	63	79	4	10	0	10	2	3	13	18	3	11	51		
New Orleans, Beecher Mem.,	'04	Edward H. Phillips,	'03	'04	9	23	32	1	0	0	0	0	0	0	5	0	5	29		
" Central,	1872	Mrs. Nellie Wicker,	'00	'06	27	73	100	3	6	8	14	4	0	0	4	6	5	100		
" Howard,	1869	George Baker,	'92	'06	8	27	35	4	2	0	2	1	0	6	7	2	6	18		
" University,	1887	Miss M. I. Whelpley,	'86	'05	49	66	115	15	5	4	9	2	7	0	9	1	3	90		
Roseland,	1880	Horace Ensign,	'08	'08	12	29	41	0	4	1	5	6	0	0	6	5	2	30		
Schriever, St. Mark,	1870	Augustus A. Coxon,	'93	'05	14	8	22	7	2	9	11	2	1	0	3	0	2	15		
Thibodaux, 1st,	1891	William Lawless,	'07	'07	29	39	68	13	15	0	15	1	3	0	4	12	6	75		
Vinton,	1890	Mrs. B. A. Stockwell,	'87	'00	15	20	35	0	0	0	0	0	0	0	0	0	0	20		
Walnut Lane,	1888	F. D. Calkins,	'05	'05	24	23	47	3	2	8	10	0	10	10	10	1	0	32		
Welsh,																				

<sup>a</sup> Thibodaux.<sup>b</sup> Parcperdue.

NAME OF STATE ORGANIZATION: LOUISIANA CONGREGATIONAL ASSOCIATION.

NAME OF CHURCH ADDED: 1st, Baton Rouge.

NAME OF CHURCH DROPPED: Wilda.

CHURCHES: *Supplied*, — Pastors installed, 3; pastors, 22; supplies, 1;

vacant, 2. Total, 28.

MINISTERS: Pastors installed, 3; pastors, 18; supplying churches, 1.

Total, 22. Without charge, 5; Total number of ministers, 27.

MEMBERSHIP: No. of males, 593; No. of females, 955. Total, 1,548.

Absent, 222. *Additions*, — on confession, 144; by letter, 54. Total,198. *Removals*, — death, 35; dismission, 40; revision, 214. Total, 289.

CHURCHES	SUNDAY SCHOOL		BENEVOLENCE							SALARIES, VALUES, ETC.									
	Place	Superintendent	Members	Young People's Societies, Mem.	Foreign Missions	Education	Church Bldg.	Home Missions	Am. Miss. Association	Cong. S. S. and Pub. Soc.	Ministerial Aid	Other Charities	Total	Home Expenditure	Salary, etc.	Date Erection of Church	Value Church Property	Investment Funds	Amt. of Debt
Abbeville,	Nicholis Melton,	75	0	\$1	\$0	\$7	\$3	\$2	\$0	\$0	\$13	\$345	\$5,000	\$0	'95	\$5,000	\$0	\$0	
Baton Rouge,	Ezra Larow,	27	0	0	0	0	0	0	0	0	0	81	*50	0	60	*50	0	0	
Bayou Blue,	Gassett Robinson,	70	0	0	11	0	0	0	0	0	11	90	*550	0	1901	*550	0	0	
Belle Place,	Mrs. Z. F. Whitt,	40	15	0	0	0	2	0	0	0	9	340	2,800	0	'96	2,800	0	0	
Chacahoula,	Reuben Boykins,	16	0	0	0	0	0	0	0	0	6	52	*500	0	'83	*500	0	\$0	
Clear Creek,	Abraham Taplet,	26	0	0	0	0	0	0	0	0	2	111	*300	0	'86	*300	0	0	
Grand Bayou,	F. A. Stead,	128	22	9	0	3	4	4	1	4	28	842	6,000	0	1902	6,000	0	240	
Hammond,	Theodore Nevile,	30	0	0	0	0	0	0	0	0	0	10	*0	0	'0	*0	0	0	
Indian Village,	Arthur Melendy,	40	15	23	0	15	0	0	0	0	38	250	4,000	0	1903	4,000	0	0	
Jennings,	Charles S. Morse,	250	16	140	15	18	20	26	10	0	586	3,070	7,500	0	'86	7,500	0	200	
Kinder,	Dr. G. M. Mayes,	87	37	14	0	4	10	2	6	5	41	260	2,350	0	1902	2,350	0	0	
L. Charles, 1st,	B. F. Huddleston,	0	0	0	0	0	0	0	0	0	0	0	1800	1900	5,600	0	240	0	
" Woodbury,	Telphor Watson,	42	20	2	0	0	4	0	0	0	11	475	*4,100	0	1900	*4,100	0	0	
Lake Peigneur,	Mat. Stivison,	31	0	0	0	0	0	0	0	0	0	0	350	0	'69	350	0	0	
Manchester,	Warren A. Downs,	46	23	14	0	0	15	0	0	0	29	95	*200	0	'0	*200	0	0	
Nash,	Mrs. Clara Blanchet,	5	0	0	0	0	0	0	0	0	10	22	0	0	'0	0	0	0	
New Iberia,	E. H. Phillips,	53	11	0	0	0	4	8	2	0	5	19	451	1540	'69	3,750	0	0	
N. Orleans,	Miss Victoria Pierson,	115	18	1	0	2	0	3	3	1	15	25	690	1907	*4,000	0	900	0	
Central,	George Baker,	75	40	0	0	0	0	0	0	0	38	1,400	1780	'46	*25,000	0	0	0	
" Howard,	Miss M. I. Whelpley,	82	8	0	0	0	5	2	0	1	8	325	3,500	0	'88	3,500	0	0	
" University,	Mrs. W. E. Porter,	105	95	10	0	0	11	21	0	0	15	57	0	0	'0	0	0	0	
Roseland,	Louis Frances, jr.,	171	58	40	11	25	11	66	27	21	75	276	821	1840	'93	3,400	0	275	
Schriever,	J. D. Baptist,	36	0	0	0	0	0	0	0	0	8	102	185	'70	2,000	0	134		
Thibodaux,	Mrs. B. A. Stockwell,	18	0	0	0	0	0	0	0	0	2	136	*1,200	0	'96	*1,200	0	0	
Vinton,	L. Bertrand,	45	0	4	17	5	2	0	0	0	28	600	1,700	0	'95	1,700	0	0	
Walnut Lane,		62	46	10	20	16	75	4	0	7	12	144	*1,500	0	'92	*1,500	0	0	
Welsh,																			

† Missionary aid to salary. \* No parsonage.

BAPTISMS: Adults, 89; infants, 113.  
 FAMILIES: 1,143.  
 SUNDAY SCHOOLS: Members, 1,675.  
 YOUNG PEOPLE'S SOCIETIES: Societies, 14; members, 424.  
 CONTRIBUTIONS: No. of churches contributing, 22. Foreign Missions, \$268; Education, \$74; Church Building, \$65; Home Missions, \$492; Benevolence, \$289; Amount of Debt, \$804.  
 AMERICAN MISSIONARY ASSOCIATION, \$136; SUNDAY SCHOOLS, \$68; MINISTERIAL AID, \$46; OTHER, \$210. Total, \$1,389.  
 HOME EXPENSES: No. of churches reporting, 22; amount, \$10,951.  
 INCREASE: Sunday School members, 51; Home Expense, \$924; Value of Property, \$8,825.  
 DECREASE: Members, 9; Benevolence, \$289; Amount of Debt, \$804.  
 For Fifth-Year Statistics see General Summaries.



CHURCHES	SUNDAY SCHOOL		BENEFICENCE										SALARIES, VALUES, ETC.						
	Place	Superintendent	Members	Young People's Societies, Mem.	Foreign Missions	Education	Church Bldg.	Home Missions	Am. Miss. Association	Cong. S. S. and Pub. Soc.	Ministerial Aid	Other Charities	Total	Home Expenditure	Salary, etc.	Date Erection of Church	Value Church Property	Investment Funds	Amt. of Debt
Abbot,		Mrs. Frank Harmon,	h	30	0	\$0	\$0	\$0	\$0	\$0	\$0	\$0	\$0	\$0	\$0	76	\$2,500	\$0	\$1,200
Acton,		Wallace E. Cummings,	h	20	12	3	0	0	0	0	0	0	3	157	900	34	1,500	1,690	0
Albany,		Leon C. Akers,	h	128	95	65	0	0	0	0	4	134	324	0	0	38	7,000	9,100	0
Alfred,		[No school.]																	
Alna,		Mrs. Mary B. Patten,		54	42	5	0	0	0	0	0	18	510	0	442	44	1,000	0	0
Andover,		John L. Bailey,		85	49	8	0	0	0	0	0	65	900	510	800	60	4,500	480	0
Anson,		Ernest P. Barnaby,		85	0	0	0	0	0	0	0	0	0	900	750	84	5,000	0	0
Ashland,		Miss Florence I. Baston,		100	25	2	0	0	0	0	0	2	0	3,951	1,800	58	31,000	0	1,500
Auburn,		Albert E. Jennings,	h	225	50	184	5	161	156	9	15	100	630	1,500	900	75	6,500	0	0
Auburn,		H. K. Anderson,		38	0	0	0	0	0	0	0	0	0	0	0	40	2,000	2,200	0
"		Dea. C. Woodrow,		160	54	5	0	11	15	0	0	350	408	1,500	900	75	6,500	0	720
"		Dea. W. S. Thompson, M.D.,		108	32	273	27	10	57	48	7	617	1,209	3,853	2,000	65	40,000	0	0
Baldwin,		Mrs. Emily Brown,		23	32	5	0	2	11	0	0	9	33	230	200	77	2,000	0	0
Bangor, 1st,		Rev. C. H. Cutler,		100	58	422	13	8	46	3	25	358	1,344	3,518	2,000	59	40,000	400	400
"		Hammond st.	h	496	24	666	20	53	118	22	20	507	1,746	4,269	2,000	33	36,000	0	0
"		Central,		275	65	661	29	40	973	160	0	25	2,390	7,710	2,500	1,903	100,000	0	0
"		East,		35	0	8	1	2	6	3	1	0	22	154	0	0	2,000	0	0
"		North,		40	15	5	1	1	3	3	1	0	15	215	0	76	2,000	0	0
"		Forest av.,		50	0	0	0	0	0	0	0	0	0	0	0	1904	1,500	0	0
Bath, Winter st.,		Steth T. Suipe,		126	17	451	12	68	34	11	27	1,223	1,950	3,000	1,800	43	20,000	9,000	0
"		Wm. R. Kimball,		130	30	146	24	46	89	122	13	334	797	3,400	1,700	47	19,000	10,500	0
Bed'ton & Deb.,		Mrs. Geo. Melvin, <b>Deblois,</b>		48	0	0	0	0	0	0	0	6	6	80	0	0	0	0	0
Belfast, 1st,		Dea. H. M. Prentiss,	h	132	54	276	0	5	103	29	10	7	430	2,185	1,000	31	12,500	2,000	0
"		George W. Ryder,				0	0	0	0	0	0	0	5	125	0	47	1,500	0	0
"		North,		30	0	11	2	2	9	5	2	4	36	0	0	29	0	0	0
Benton Falls,		Mrs. Marcia E. Lunt,		60	35	16	0	0	37	21	0	10	84	1,075	850	1730	7,000	0	2,400
Bethel,		Mrs. W. C. Curtis,		0	0	0	0	0	0	0	0	0	0	0	0	0	1,700	0	0
"		[No school.]		112	0	16	0	6	19	12	6	12	147	2,578	1,000	50	24,000	7,000	0
"		2d,		115	0	0	0	0	0	0	0	0	0	0	0	95	8,200	300	0
Bingham,		Elmer A. Baker,		25	0	0	0	0	0	0	0	0	0	75	75	34	1,000	500	0
Blanchard,		Ralph Ames,		56	46	24	0	0	35	5	7	0	71	1,127	700	32	6,000	3,385	0
Bluehill,		Fred A. Fisher,		0	0	0	0	0	0	0	0	0	0	0	0	48	0	0	0
Boothbay,		[No school.]		68	0	44	0	0	0	0	0	0	44	1,465	900	46	7,000	0	1,500
"		Harbor,		18	0	3	0	0	2	1	0	10	16	150	0	24	1,000	1,000	0
Bremen,		John S. Fisk,																	

\* No parsonage.

h R. F. D. 5.

a I. W. Small, South Beddington.

CHURCHES		CLERKS		MINISTERS		MEMBERS					ADMITTED			REMOVED			BAPT.				
City or Town	Org.	Name	Name	Name	Ord.	C'd	Ma.	Fe.	To.	Ab.	C.	L.	To.	Di.	L.	R.	To.	Ad.	Inf.	Fam.	
Brewer, 1st, South,		Peter McLeod,		Warren Morse, <i>i.</i>	'99	'05	68	180	248	50	4	0	4	1	1	0	2	3	1	231	
Bridgton, South,		Dea. Fred C. Ware,		Henry L. Griffin, <i>r.</i>	'73	'07	16	48	64	8	1	2	0	0	0	0	0	2	0	160	
" " South,		E. L. Lewis,		Stephen T. Livingston, <i>r.</i>	'91	'06	30	95	125	21	2	5	7	1	1	0	0	2	2	3	135
" " North,		Dea. Fred N. Berry,		Franklin H. Baker, <i>i.</i>	'97	'03	23	51	74	16	0	0	0	2	1	0	3	0	0	60	
Bristol, South,		Dea. F. O. Chadbourne,		Charles N. Davie, <i>r.</i>	'99	'07	17	46	63	14	2	0	2	0	0	2	0	2	0	68	
" " South,		Miss Sarah D. Varney,		G. W. T. Barentzen, <i>i.</i>	'08	'08	12	30	42	3	0	1	1	1	0	1	2	0	0	60	
Brooks,		Elliott P. Gamage,					14	24	38	2	0	0	1	1	4	0	5	0	0	114	
Brooksville, West,		W. S. Jones,					4	23	27	0	0	0	0	0	0	0	0	0	0	100	
" " South,		Groves H. Cousins, No. B.					8	15	23	11	0	1	1	5	0	0	5	0	1	50	
Brownfield,		Miss Lucy W. Jones,					25	58	83	25	0	1	1	3	0	0	3	0	0	53	
Brownville,		Almon F. Johnson,		Henry O. Worthley, <i>r.</i>	'99	'05	15	37	52	20	0	0	0	2	0	0	2	0	0	75	
Brunswick,		Mrs. Annie L. S. Ryder,		Herbert A. Jump, <i>i.</i>	'00	'03	45	104	149	1	0	1	3	5	3	2	0	3	1	3	100
Bucksport,		George T. Little,		Edwin J. Klock, <i>r.</i>	'99	'08	52	123	175	15	2	17	2	4	1	7	15	1	0	225	
Burlington,		Albert F. Page,					7	24	31	8	0	1	1	0	0	0	1	0	0	20	
Buxton, 1st, North,		Miss Hatie A. Morse,		I. James Merry,	'03	'07	10	30	40	15	0	0	0	1	0	0	1	0	0	100	
" " North,		Miss Henrietta Elden,		L. James Merry,	'03	'07	12	29	41	11	0	0	0	0	0	0	0	0	0	33	
" " Red Beach,		Dea. Samuel A. Hill, <sup>a</sup>		Clayton D. Boothby, <sup>b</sup>	'94	'08	64	182	246	33	12	3	15	2	6	0	0	8	0	145	
Camden,		George B. Bates,					3	23	26	4	0	0	0	0	0	0	0	0	0	90	
Caratunk,		Mrs. Henry Poore,		Lewis D. Evans, <i>i.</i>	'75	'89	34	143	177	48	3	0	3	3	2	0	5	3	3	200	
Carroll,		Mrs. M. Blanche Rich,		Howard Gilpatrick,	'00	'08	2	13	15	6	0	0	0	0	0	1	0	1	0	17	
Castine,		Mrs. Sara E. Foss,		Isabelle Phelps,	'07	'08	4	11	15	1	2	2	4	0	0	0	0	0	1	45	
Cherryfield,		Electus W. Thibodeaux,																			
Comish,		Mrs. Frank J. Coombs,		George W. Patterson, <i>r.</i>	'88	'07	16	64	80	17	8	25	0	1	0	1	17	0	0	30	
Cramberry Isles,		Rev. T. M. Patterson,		Talnage M. Patterson, <i>r.</i>	'99	'07	9	30	39	6	0	0	0	0	0	0	0	0	0	80	
Cumberland Center,		Mrs. Effie L. Perkins,		Oscar W. Peterson, <i>i.</i>	'02	'04	16	53	69	16	0	4	4	0	1	0	1	0	2	70	
Dead River,		Mrs. Agnes H. Spurling, <sup>*</sup>		[Charlton B. Bolles, <i>Bapt.</i> ]	'07	'2	17	19	1	0	0	0	0	1	0	1	0	0	0	125	
Deer Isle, 1st,		Rev. P. E. Miller,		Paris E. Miller, <i>i.</i>	'95	'99	51	77	128	30	4	2	6	1	3	0	4	3	2	80	
" " Little,		Russell V. Safford,		Howard Gilpatrick,	'00	'08	4	6	10	1	0	0	0	0	0	0	0	0	0	50	
Denmark,		Mrs. Ella L. Burrill,		George W. French,	'07	'07	14	23	37	70	0	0	0	1	2	0	3	0	0	200	
Dennysville,		Mrs. L. M. Bosworth,		Linneus M. Bosworth,	'91	'06	50	109	159	70	0	0	0	0	3	2	0	5	0	39	
Dexter, West,		Mrs. Celia C. Hardy,		Linneus M. Bosworth,	'91	'06	10	21	31	8	0	0	0	0	0	0	0	0	0	37	
Dresden, West,		Mrs. Sodie H. Eaton,		[Miss Ella F. Mayo,]	'07	'07	11	16	27	5	1	2	3	2	1	0	3	1	0	80	
Durham,		Mrs. Geo. N. Colby,		Frank W. Snell,	'94	'98	16	57	73	10	1	2	3	2	1	0	3	1	0	50	
East Maehias,		Woodbury Hobart,					12	42	54	22	3	0	3	1	1	0	2	3	0	50	
Eastport,		Mrs. Belle M. Foss,					4	14	18	5	0	0	0	0	0	0	0	0	0	30	
		Mrs. E. H. Meservey,					3	4	7	4	0	0	0	0	0	0	0	0	0	6	
		Mrs. Laura A. Brown,		D. A. Tuttle,	'09	'02	17	72	89	24	2	2	2	3	3	0	6	2	0	100	
		Miss Clara F. Harris,		Frederick K. Ellsworth, <i>r.</i>	'98	'02	17	72	89	24	2	2	2	3	3	0	6	2	0	80	
		Mrs. Joseph S. Bucknam,		Arthur E. Gregg, <i>r.</i>	'07	'07	20	52	72	18	1	0	1	0	1	0	1	1	4		

<sup>a</sup> Charles G. McCully, *p. em.*, '60, '76.

<sup>b</sup> Buxton Centre.

CHURCHES	SUNDAY SCHOOL		V. P. S.		BENEFICENCE					SALARIES, VALUES, ETC.								
	Place	Superintendent	Mem.	Mem.	Foreign Miss.	Ed'n Bdg.	Ch. \$	Home Miss.	A. M. A.	S. S. Aid	Min. Aid	Other	Total	Home Exp.	Salary, etc.	Ch. Prop.	Value of Inv. Funds	Amt. of Debt
Brewer, Ist, South,	h	Edgar L. Brown,	251	76	\$92	\$8	\$27	\$100	\$68	\$1	\$1	\$221	\$528	\$2,921	\$1,200	\$89	\$27,000	\$0
Bridgton,	h	Dea. H. P. Sargent,	85	75	5	0	0	5	0	5	0	18	33	1,050	624	1905	14,400	4,000
"		Mrs. W. E. Ingalls,	200	69	52	2	3	57	42	2	3	44	208	1,300	800	70	15,000	3,251
"		F. D. Moulton,	65	30	2	3	2	28	2	1	18	58	800	600	73	9,000	8,600	0
"		North, Warren W. Chadbourne,	35	35	10	0	5	37	15	5	48	125	613	350	734	4,500	0	0
Bristol,		Mrs. Geo. W. Russell,	40	0	3	0	0	27	0	0	5	10	45	683	600	38	3,000	11,800
"		South, Alfred Harrington,	95	75	0	0	0	0	0	0	0	0	0	350	600	98	*2,500	0
Brooks,		G. L. Morrill,	60	0	0	0	0	0	0	0	0	0	0	1900	600	98	*3,500	0
Brooksville,		West, Dea. Sylvester Limeburner,	55	33	0	0	0	6	2	3	2	2	18	476	500	90	*2,000	0
"		Oscar L. Tapley,	75	33	3	0	0	6	2	3	2	2	18	476	500	90	*2,000	0
Brownfield,		Miss Ethel Merrill,	130	0	4	0	25	6	0	0	0	0	35	950	700	19	6,000	0
Brownville,		Rev. H. A. Jump,	188	0	302	22	22	195	132	0	29	354	1,056	4,130	2,000	46	20,000	0
Bucksport,		Parker Spofford,	90	40	12	5	4	12	4	6	5	181	229	1,990	2,000	72	10,000	3,100
Burlington,		Charles Barker,	31	0	3	0	0	0	0	0	0	0	3	148	80	3,000	0	0
Buxton,		George Berry,	25	0	5	0	0	0	0	0	0	0	8	475	400	22	3,000	4,603
"		Ist, J. M. Hill,	27	29	440	19	20	101	93	19	18	163	873	2,200	1,400	88	*4,000	0
Calais,		North, William A. Murehie,	353	70	0	0	0	0	0	0	0	0	0	0	200	20	2,000	1,045
"		Red Beach, Alexander Lowe,	25	50	0	0	0	0	0	0	0	0	0	0	1,400	72	35,000	3,000
Camden,		Granville A. Poole,	291	0	125	0	0	77	36	0	94	332	4,475	1,200	34	27,000	0	700
Caratunk,		Mrs. J. H. Spaulding,	6	6	0	0	3	3	0	0	0	6	63	87	300	600	2,000	400
Carroll,		Mrs. E. W. Thibodeaux,	28	0	3	0	0	3	0	0	0	6	205	300	300	2,000	0	0
Casco,		Dea. Alfred F. Adams,	50	13	0	0	0	15	6	0	17	51	700	29	700	13,000	5,700	0
Castine,		Mrs. Frances C. Jewett,	148	33	5	0	6	0	5	0	14	30	1,500	880	82	5,000	0	0
Cherryfield,		William R. Copp,	55	23	19	0	14	27	11	2	1	74	725	600	58	3,000	0	0
Cornish,		Geo. W. Bulger, <sup>a</sup>	40	55	0	0	0	0	5	0	0	5	2,875	600	†	*8,590	0	0
Cranberry Isles,		Dea. A. B. Wymann,	150	16	70	0	0	34	41	0	95	240	1,330	800	61	10,000	1,100	0
Cumberland,		S. A. Parsons,	27	24	0	0	0	0	0	0	0	0	23	0	0	0	0	0
Dead River,		Hadley P. Burrill,	25	25	4	0	1	6	0	0	0	11	118	750	118	*1,000	0	0
Dedham,		E. A. Green,	200	40	5	0	0	13	0	0	62	80	1,000	600	86	12,000	0	0
Deer Isle, Ist,		Mrs. Celia C. Hardy,	40	30	1	0	0	0	0	0	0	2	426	260	58	*2,000	0	0
"		2d, John Powers,	25	25	0	0	0	0	0	0	0	0	268	250	96	*1,300	0	0
"		Little, Mrs. Florell Sanborn,	60	20	4	0	0	15	6	0	0	0	25	650	79	1,400	1,000	0
Denmark,		Mrs. E. B. Sheahan,	125	18	15	0	0	12	15	0	25	69	600	400	24	5,000	2,000	0
Dennysville,		h Timothy Crowther,	40	22	0	0	0	25	0	0	14	39	596	46	†	*2,000	0	0
Dexter,		Mrs. Laura A. Brown,	14	0	0	0	0	0	0	0	0	0	110	0	0	†	2,500	0
Dresden,		George F. Carv.	14	0	0	0	0	0	0	0	0	0	79	57	†	*800	0	0
Durham,		East Machias, Fremont A. Bibber,	125	20	25	0	0	50	20	0	20	115	1,600	800	37	11,000	1,120	267
Eastport,		Islesford, Mrs. A. H. Spurling,	120	62	10	4	4	5	3	3	3	32	1,150	800	29	5,000	1,500	72

\* No parsonage.

† Two churches, '65 and '98.

<sup>a</sup> Also Mrs. A. H. Spurling, Islesford.

CHURCHES		CLERKS		MINISTERS		MEMBERS						ADMITTED			REMOVED			BAPT.		
City or Town	Org.	Name	Name	Ord.	C'd	Ma.	Fe.	To.	Ab.	C.	L.	To.	Di.	L.	R.	To.	Ad.	Inf.	Fam.	
Eden, Bar Harbor,	1883	Charles E. Gilley,	Angus M. MacDonald,	'94	'03	59	116	175	0	7	7	14	1	1	0	2	13	4	190	
Eden, Otter Creek,	1902	Mrs. Linda A. Richardson,	Angus M. MacDonald,	'94	'03	13	24	37	0	0	0	0	0	0	0	0	0	0	25	
Edgecomb, North,	1783	Dea. Eben Chase,				8	35	43	6	0	1	1	0	0	0	0	0	0	30	
Elliot,	1721	W. Linwood Fernald,	Edgar T. Pitts, r.	'82	'08	12	50	62	11	2	2	4	1	2	0	3	1	0	125	
Ellsworth, 1st,	1812	John H. Brimmer,	Robert B. Mathews, i.	'93	'06	15	122	137		0	0	0	6	2	0	8	0	0	175	
" Falls,	1885	Miss Grace H. Hamilton,	Joseph D. Prigmore, Pres.]	'06	'21	48	69	27	27	0	4	5	0	0	5	0	0	0	40	
" No., Nicolin,	1885	Mrs. Cora L. James,	[Joseph D. Prigmore, Pres.]	'07	'08	8	13	21	5	0	0	0	0	0	0	1	0	0	40	
Falmouth, 1st,	1784	Dea. Daniel W. Lunt, <sup>a</sup>	Israel Jordan,	'93	'02	22	39	61	19	1	0	1	3	1	0	4	1	0	50	
" 2d, <sup>b</sup>	1830	B. F. Lunt,	Richard H. Clapp, i.	'01	'04	97	134	231	80	4	1	5	6	3	0	3	3	9	250	
Farmington, Falls,	1814	Byron M. Small,	Washington H. Forbes, r.	'81	'97	10	23	33	9	0	0	0	2	0	0	2	0	0	30	
Fort Fairfield,	1840	Mrs. Julia A. Merrill,	William A. Richmond, r.	'00	'08	31	68	99	29	0	0	0	2	3	0	5	0	0	100	
Foxcroft and Dover	1822	Mrs. Edith Wallace,	George A. Merrill, r.	'96	'05	81	150	231	48	10	1	11	5	3	0	8	9	1	150	
Frankfort,	1851	Mrs. Georgia F. Sanborn,	[John H. Moseley, Lic.]	'08	'04	24	28	16	0	0	0	0	2	0	0	2	0	0	84	
Freedom,	1858	Lewis H. Mureh,	[J. Burford Parry, Lic.]	'07	'07	19	36	55	27	0	4	4	0	0	0	0	0	0	50	
Freeport, 1st,	1789	Dea. Geo. A. Fogg,				40	99	139	25	19	4	23	0	6	5	11	10	2	200	
" South,	1857	Miss Stella L. Soule,	Edwin P. Wilson, r.	'71	'05	15	46	61	20	1	0	1	0	0	0	0	1	0	100	
Fryeburg,	1775	Mrs. T. L. Eastman,	Langdon Quimby, i.	'92	'92	22	65	87	17	6	3	9	1	3	0	4	2	1	100	
Gardiner,	1835	Miss Ethel V. Anne,	Robert Lawton, r.	'95	'04	19	59	78	30	1	2	3	0	1	0	1	0	0	115	
" South,	1883	Mrs. William E. Beard,	[William H. Chapman, Meth.]	'08	'08	8	35	43	21	0	0	0	0	0	0	0	0	0	34	
Garland,	1810	Miss Sarah A. Curtis,				7	29	29	17	0	0	0	0	0	0	0	0	0	30	
Gilead,	1818	Mrs. Celia S. Wright,	Rollin T. Hack, i.	'87	'05	87	202	289	91	14	6	20	6	2	5	13	10	0	150	
Gorham,	1750	Charles E. Cobb,	Herbert L. McCann, r.	'94	'99	36	60	96	21	23	0	23	1	1	0	1	1	0	50	
Grand Lake Stream,	1803	Mrs. Anna M. Ball,	William J. Buchanan, r.	'91	'07	12	23	35	4	7	11	1	3	0	4	3	3	0	80	
Gray,	1869	E. W. Vaughan,				31	76	107	35	4	0	7	0	3	4	0	7	0	100	
Greenville,	1790	Miss Annie F. Page,	Howard Dakin French, i.	'00	'05	32	75	107	31	2	5	7	3	4	0	7	1	3	85	
Hallowell,	1817	Mrs. Alice M. Smith,	William B. Keniston, r.	'91	'07	20	35	55	17	1	3	4	0	0	0	4	1	0	50	
Hampden,	1753	Mrs. Althea S. Curtis, <sup>e</sup>	Charles N. Davie, r.	'98	'07	14	28	42	11	0	0	0	0	0	0	0	0	0	38	
Harpwell,	1826	Mrs. W. H. Chapman,				11	24	35	12	0	0	0	1	0	0	1	0	0	25	
Harrison,	1826	Mrs. Cora L. Pike,	George W. French,	'07	'07	32	51	83	21	0	1	1	0	0	0	0	0	0	50	
Hiram,	1828	Walter L. Hart,	Thomas P. Williams,	'79	'07	26	66	92	43	1	1	2	2	2	0	2	1	1	25	
Holden, <sup>d</sup>	1811	Mrs. Jennie S. Dunn,				4	5	9	1	0	0	0	0	0	0	0	0	0	30	
Houlton,	1808	William L. Rackliff, <sup>e</sup>	Henry H. Noyes,	'94	'04	62	116	178	34	0	0	0	6	0	0	6	0	0	160	
Industry, Allen's Mills,	1859	Mrs. Lenora F. Reed,				3	19	22	10	3	0	3	0	0	0	0	0	5	40	
Island Falls,	1857	Miss Hattie A. M. Turner,	[David C. Hershey,]	'08	'08	6	39	45	10	4	1	5	2	3	0	5	4	1	68	
Isle au Haut,	1890	Miss Minnie Holden, <sup>aa</sup>				25	43	68	33	0	0	4	1	0	0	5	0	1	22	
Jackman,	1812	E. E. Morton, <sup>bb</sup>	H. R. Sisson,	'90	'05	32	79	111	9	5	0	5	4	0	0	4	5	0	100	
Jackson,	1882	Mrs. Elizabeth R. Peasley,	Edwin C. Brown, r.																	
Jonesboro,	1877	Mrs. R. F. D. 4.																		
Jonesport,	1877	Mrs. R. F. D. 2.																		

<sup>a</sup> Portland, R. F. D. 4. <sup>b</sup> Woodfords, R. F. D. 2. <sup>c</sup> No. Harpswell. <sup>d</sup> Brewer, R. F. D. 2. <sup>e</sup> Farmington, R. F. D. 2. <sup>aa</sup> Moose River. <sup>bb</sup> Brooks, R. F. D. 3.



CHURCHES		SUNDAY SCHOOL										BENEFICENCE					SALARIES, VALUES, ETC.				
Place	Superintendent	Mem.	V. P. S. Mem.	Foreign Miss.	Ed'n	Ch. Ed'n	Home Miss.	A. M. A.	S. S.	Min. Aid	Other	Total	Home Exp.	Salary, etc.	Ch. Erec.	Value of Ch. Prop.	Inv. Funds	Amt. of Debt			
Eden, Br' H'rb'r,	Thomas Searles,	196	75	\$125	\$0	\$23	\$55	\$0	\$19	\$0	\$600	\$822	\$4,000	\$1,800	'86	\$40,000	\$0	\$0			
" Otter Creek,	Mrs. Ella M. Smith,	50	18	0	0	5	10	0	0	0	0	15	255	150	1903	*3,500	0	0			
Edgecomb,	Dea. E. Chase,	30	28	0	0	0	0	0	0	0	2	2	210	360	'87	3,500	620	0			
Elliot,	Wallace E. Dixon,	135	33	29	0	0	32	13	4	2	0	80	737	600	'81	4,500	5,500	0			
Ellsworth, 1st,	Linwood H. Cushman,	65	0	80	0	9	65	6	0	10	0	170	2,500	1,100	'55	12,000	0	0			
" Falls,	B. B. Whitcomb,	100	0	0	0	4	0	4	0	0	0	8	160	750	'96	5,000	0	0			
" No.,	Carl W. Maddocks,	15	0	0	0	3	0	0	0	0	0	3	160	250	'86	1,350	0	0			
Falmouth, 1st,	Wm. H. Merrill, <sup>a</sup>	60	22	7	0	0	0	0	2	0	10	19	725	500	'41	5,000	1,250	0			
" Falmouth, 2d,	Wm. E. Winslow,	60	0	12	0	0	0	16	0	0	8	36	0	32	'32	5,000	1,000	0			
Farmington,	Charles H. Sawyer,	225	20	68	92	12	79	49	0	6	6	312	3,506	1,100	'88	30,000	3,000	3,400			
Fort Fairfield,	B. Frank Watson,	30	27	0	0	0	17	0	3	0	0	20	289	263	'79	*2,500	2,000	0			
Foxcroft & D'v'r,	A. O. French,	125	0	0	0	0	0	0	0	0	0	0	790	1,000	'82	*12,000	0	0			
Frankfort,	Leslie M. Lord,	130	48	19	5	6	66	10	6	5	0	117	1,795	800	'57	12,000	1,200	0			
Freeport, 1st,	Miss Edna Polleys,	96	30	0	0	0	20	0	0	0	22	42	740	751	'54	2,000	0	0			
" South,	George E. Worley,	125	63	0	0	0	12	0	0	0	0	12	962	350	'57	2,200	500	0			
Fryeburg,	Orrin A. Curtis,	93	25	10	0	0	10	23	2	0	18	63	1,500	800	'94	9,000	3,000	1,300			
Gardiner,	Mrs. Helen C. Soule,	75	19	32	0	0	37	17	0	0	6	107	1,000	600	'84	5,500	4,300	196			
" South,	Owen C. Eastman,	126	48	26	4	6	113	41	4	0	15	314	1,000	700	'49	6,000	4,800	0			
Garland,	G. A. Farrington,	93	33	34	2	5	30	12	3	6	11	103	1,355	1,200	'86	25,000	2,500	0			
Gilead,	Geo. W. Robinson,	70	0	5	0	0	11	0	2	0	0	18	390	850	'40	3,900	2,800	0			
Gr'nd L'ke Str'm,	Dea. L. M. Rideout,	20	16	0	0	0	0	0	0	0	0	0	0	600	'36	2,000	500	0			
Gray,	Fred A. Wight,	142	86	191	10	40	200	171	4	15	175	806	3,330	1,500	1798	24,000	24,286	2,500			
Greenville,	Stephen E. Yates,	80	23	0	0	5	7	2	0	0	0	14	222	1,904	1904	2,500	0	0			
Ilallowell,	Dea. Geo. F. Merrill,	120	0	14	0	3	7	2	5	2	18	51	1,200	900	1900	8,600	2,220	0			
Hampden,	Miss Elizabeth M. Davison,	128	75	34	0	0	0	0	0	0	15	49	1,000	1,000	1903	14,000	6,000	1,600			
Harpwell,	Frank S. Wingate,	160	25	105	0	0	50	28	0	0	17	200	1,475	900	'85	32,000	5,500	0			
Harrison,	Henry W. Hammond,	134	57	56	3	3	30	31	0	3	90	216	1,344	800	'36	6,200	12,000	0			
Hiram,	Augustus Merriman, <sup>b</sup>	118	88	14	0	0	14	5	0	0	4	37	688	600	'43	4,500	2,000	1,400			
Holden,	Mrs. Lilla E. Cole,	63	0	25	0	0	12	10	3	0	13	63	458	350	'36	*2,500	600	0			
Industry,	Ephraim Kimball, <sup>c</sup>	30	0	0	0	0	5	3	0	0	0	8	70	600	'72	*2,000	0	0			
Island Falls,	J. L. Copeland,	65	31	18	4	3	30	7	3	2	5	72	450	600	'28	3,000	1,700	0			
Jackman,	Ernest C. Alexander,	30	12	15	0	0	10	0	0	0	0	25	300	1,300	'91	3,000	0	0			
Jackson,	George O. Cook,	216	103	16	0	34	47	16	5	0	55	173	1,585	1,000	'94	6,000	0	0			
Jonesboro,	S. R. Crabtree,	30	0	0	0	0	0	0	0	0	0	0	210	†600	'57	3,000	0	0			
Jonesport,	Miss Hattie A. M. Turner,	60	0	0	0	5	20	0	0	0	0	25	600	†600	'00	3,000	0	0			
" "	Miss Grace P. Newton,	40	0	0	0	0	0	0	0	0	5	28	350	†600	'12	1,200	800	0			
" "	Howard M. Small, <sup>d</sup>	216	110	0	155	0	483	0	15	0	196	849	1,070	860	'87	10,800	0	0			

<sup>a</sup> Woodfords, R. F. D. 2. <sup>b</sup> Harpswell Center; also John W. Curtis, No. 8. <sup>c</sup> East Hiram. <sup>d</sup> Thorndike. <sup>e</sup> Also Jas. Falkingham and Martin Kelley. <sup>f</sup> Missionary aid to salary. \* No parsonage.

CHURCHES		CLERKS		MINISTERS		MEMBERS					ADMITTED				REMOVED				BAPT.		
City or Town	Org.	Name	Name	Ord.	C'd	Ma.	Fe.	To.	Ab.	C.	L.	To.	Di.	L.	R.	To.	Ad.	Inf.	Fam.		
Kenduskeag, <sup>a</sup>	1834	Mrs. Annie W. Beath,		'83	'08	7	15	22	6	0	0	0	0	0	0	1	1	0	0	0	
Kennebunk,	1826	Dea. Wm. F. Waterhouse,		'02	'06	26	70	96	22	0	0	0	0	4	0	0	4	0	0	100	
Kennebunkport, Ist,	1730	Miss Bertha S. Smith,		'02	'06	11	30	41	3	2	0	2	0	4	0	0	4	2	0	40	
South,	1838	Mrs. Palmer A. Twambly,		'02	'06	12	36	48	9	0	0	0	3	2	0	0	5	0	0	90	
Kittery Point,	1714	Mrs. J. Chester Cutts,				6	19	25	1	0	0	0	0	1	2	0	3	0	0	30	
Lebanon Center,	1765	Mrs. Clara L. Goodwin, <sup>b</sup>		'67	'08	98	253	351	112	0	5	5	5	7	24	36	0	2	0	2	
Lewiston,	1854	Franklin M. Drew,		'93	'07	9	28	37	17	0	4	4	4	2	0	0	2	0	0	45	
Limerick,	1795	W. H. P. Emery,		'94	'04	27	70	97	40	1	2	3	0	2	0	0	11	0	0	40	
Limington,	1789	Dea. James F. Pillsbury,				6	31	37	8	4	7	11	0	0	0	0	2	1	0	50	
Lincoln,	1831	D. W. Ballantyne,		'77	'07	17	31	48	20	0	5	5	2	2	0	0	4	0	0	50	
Litchfield,	1889	Wm. A. Van Norden,				6	6	12	4	0	0	0	0	0	0	0	0	0	0	30	
Long Island, Frenchboro.	1798	Dea. Albanus M. Portle,		'06	'07	23	52	75	20	0	0	0	1	1	0	2	0	0	0	80	
Lovell,	1801	Dea. Cyrus W. Murphy, <sup>c</sup>		'07	'07	10	28	38	17	2	2	4	0	1	0	1	2	0	0	25	
Lynna,	1782	Warren Hill,		'07	'07	47	139	186	54	6	4	10	4	3	0	7	5	9	0	75	
Maclias,	1831	Mrs. Frank H. Sanborn,		'08	'07	25	37	62	20	1	1	2	1	2	1	0	3	0	0	75	
Machiasport,	1826	Ernest C. Weston,		'03	'09	72	129	201	65	1	0	1	4	8	0	0	12	1	5	160	
Madison,	1858	Mark Hobart,				8	22	30	12	1	0	1	0	0	0	0	1	0	0	30	
East,	1871	Mrs. Ada F. Smith,		'68	'08	1	12	13	1	0	0	0	0	0	0	0	0	0	0	30	
Marshfield,	1898	Mrs. C. C. Rowe,				5	12	17	3	0	0	0	0	2	0	0	0	0	0	50	
Masardis,	1904	Henrietta H. Ames,		'08	'08	17	52	69	34	0	0	0	0	2	0	0	2	0	0	40	
Matineus,	1840	Mrs. S. L. Hawley,				11	28	39	3	0	1	0	1	3	0	0	3	1	0	44	
Mechanic Falls,	1890	Mrs. A. M. Dasey,				11	28	39	3	0	1	0	1	3	0	0	3	1	0	20	
Medway,	1822																				
Mercer,	1902	Wilber S. Crommett,		'99	'05	45	58	103	18	5	7	12	1	0	0	1	3	1	150		
Mexico, Riddlonville,	1907	Mrs. Ella P. Grant,		'08	'08	7	35	42	3	0	2	2	2	0	0	2	0	0	0	40	
Milbridge,	1885	Mrs. E. M. Libby,				4	32	36	12	0	0	0	0	0	0	0	0	0	0	40	
Milford,	1902	Mrs. Frank C. Bowler,		'08	'08	16	45	61	25	0	5	5	1	0	0	1	0	0	38		
Millinocket,	1846	Dea. Percy M. Smith,				28	86	111	25	0	2	3	5	0	0	8	0	6	85		
Milltown, N. B.,	1791	Miss Lizzie E. Washburn, <sup>d</sup>		'08	'08	9	39	48	2	0	0	0	2	0	0	2	0	0	0	35	
Minot,	1802	Mrs. Zillah C. Patch,		'07	'08	17	25	5	9	0	9	0	0	0	0	0	0	8	0	55	
West,	1853	Albert G. Smith,		'08	'08	24	40	64	13	0	2	2	2	1	1	4	0	0	0	40	
Monmouth,	1821	Enos T. Hestcock,		'08	'08	3	31	34	5	4	0	4	0	0	0	0	0	0	0	71	
Monson,	1876	Dea. Robt. L. Grindle,				8	29	37	3	9	2	11	0	0	0	0	0	0	0	100	
Mount Desert, Somesville,	1844	Dea. Charles H. Clement,		'90	'07	31	84	115	29	2	3	6	0	4	0	4	3	0	0	100	
Seal Harbor,	1801	Charles P. Huston,		'69	'06	13	26	39	10	0	2	2	0	1	0	1	0	0	0	50	
Newcastle,	1801	Mrs. Clara J. Moulton,		'90	'05	50	87	137	36	1	0	1	1	2	0	3	1	1	170		
Newfield, West,	1765	Rev. C. W. Rogers,		'96	'05	11	29	40	2	0	1	1	1	0	0	1	0	0	0	35	
New Gloucester,	1869	Mrs. G. W. Clark,																			
New Portland, North,																					
West,																					

<sup>a</sup> Auburn, R. F. D. 6.

<sup>c</sup> West Kennebunk.

<sup>b</sup> East Lebanon.

<sup>d</sup> Levant, R. F. D. 2.

CHURCHES	SUNDAY SCHOOL		Y. P. S.	BENEFICENCE						SALARIES, VALUES, ETC.								
	Place	Superintendent		Mem. Mem.	Foreign Miss.	Ed'n Bdg	Ch. Bdg	Home A. M.	S. S.	Mh. Atd.	Other	Total	Home Exp.	Salary, etc.	Ch. Erec.	Ch. Prop.	Inv. Funds	Amt. of Debt
Kenduskeag,		James F. Beath [Un.]	100		\$10	\$0	\$0	\$0	\$0	\$0	\$0	\$30	\$	\$150	(Un.ch.)	\$0	\$0	
Kennebunk,		Miss Ida M. Grant,	110	20	22	11	23	22	14	11	14	167	1,661	1,000	\$12,000	6,500	0	
Ken'bk'pt, 1st,		Dea. Chas. W. B. Clough,	35	15	15	0	2	14	0	0	5	36	505	367	2,000	3,200	0	
South,		Dea. Palmer A. Twambly,	40	0	88	0	8	35	13	4	23	171	1,800	633	\$11,000	10,000	0	
Kittery Point,		Geo. M. Colby,	48	6	0	0	0	12	0	2	0	14	384	600	1,730	3,500	0	
Lebanon Center,			268		75	0	21	58	50	12	10	24	4,500	2,000	66	85,000	1,100	4,300
Lewiston,		Miss Frances Garelon,	40	0	10	0	0	18	7	0	0	35	561	7600	36	6,000	0	
Limerick,		Dea. S. T. Bradbury,	70	45	8	0	3	18	3	1	0	33	525	760	35	4,000	1,847	0
Limington,		Dea. J. F. Pillsbury,	75		0	0	0	0	0	0	0	0	800	450	54	*3,000	0	
Lincoln,		Daniel W. Ballantyne,	60	40	19	0	0	28	11	0	0	14	482	500	63	3,000	600	0
Litfield,		Mrs. S. M. Kennick,	38		0	0	0	0	0	0	0	0	114	90	20	2,200	0	328
Long Island,		Fromie S. Teel,	15	20	3	0	2	0	2	0	0	23	800	650	51	7,000	3,000	0
Lovell,		Rev. F. H. Reeves,	45	0	14	0	3	14	6	4	2	0	535	600	31	3,000	5,376	0
Lyman,		Rev. Geo. A. Senter, <sup>a</sup>	247	89	50	5	3	32	37	15	6	148	775	600	34	2,500	0	0
Machias,		Dea. Leverett P. Thaxter, h	77	30	2	0	0	25	4	2	0	6	39	1,000	92	16,000	0	0
Machiasport,		Rev. H. W. Collins,	175	33	6	0	0	16	17	5	0	44	1,240	1,000	72	16,000	0	0
Madison,		Merle E. Jillson,										6				*1,000	0	0
" East,			30	0	0	0	2	1	1	0	0	4	54		78	1,800	0	0
Marshfield,		Sanford Smith,	100		0	0	0	0	0	0	0	0	50		96	[Un.ch.]	0	0
Masardis,		Mrs. Everett Wessinger,	36	0	0	0	6	16	0	1	0	23	157		1905	3,000	0	0
Marineus,		H. W. Young,	35	0	0	0	0	6	0	0	0	13	720		340	4,000	0	0
Mechanic Falls,		S. L. Hawley,	20	0	0	0	0	0	0	0	0	0	25		71	*800	0	0
Medway,																		
Mercer,			188	110	0	0	15	39	8	0	0	5	1,361	1,000	1903	*9,000	0	2,320
Mexico,		W. S. Crommett,	70	0	0	0	0	0	0	0	0	0	0	800	[Un.ch.]	0	0	0
Milbridge,		Geo. M. D. Grant,	40	0	0	0	0	0	0	0	2	9	285	150	85	2,000	0	0
Millford,		Mrs. Emma Dudley,	126	91	0	0	3	12	0	9	0	28	1,600	1,000	1904	7,750	0	2,750
Millinocket,		Rev. A. W. Lewis,	60	0	0	0	0	0	0	0	0	0	336	800	78	15,000	4,731	0
Milltown, N. B.,		Dea. Percy M. Smith,	30	0	16	0	1	222	81	0	0	6	348	456	46	2,200	4,070	0
Mino <sup>t</sup> ,		Royal Mixer,	35	0	3	0	0	9	0	0	0	12	348	458	54	2,000	0	0
" West,		Miss Emmeda Gage,	63	0	8	0	0	14	0	2	0	24	680	550	57	5,000	1,200	0
Monmouth,		D. M. Benner,	50	55	0	0	0	15	3	0	0	18	800	700	50	*2,500	3,000	0
Monson,		John A. Larson,	40	0	0	0	0	0	0	0	0	0	600	1901	6,000	0	0	
Mt. Desert, Som.,		Robert L. Grindle,	75	0	48	11	10	53	39	7	12	42	1,302	900	49	6,200	7,000	0
" S. Harbor,		David Marshall,	35	0	10	0	0	11	16	0	0	37	345	900	40	3,000	0	0
Newcastle,		Oliver W. Sherman,	145	52	0	0	0	97	34	0	0	506	1,217	900	40	8,500	7,000	0
Newfield,		B. I. Garland,	90	64	2	0	0	5	0	0	0	17	400	325	69	8,000	0	0
New Gloucester,		Roland C. Chandler,																
New Portland, N. B.,		Bert Hutchins,																
" West,																		

\* No parsonage.

† Missionary aid to salary.

<sup>a</sup> Mechanics Falls, R. F. D. 2.

<sup>b</sup> Alfred, R. F. D.

CHURCHES	CLERKS		MINISTERS		MEMBERS					ADMITTED			REMOVED			BAPT.					
	City or Town	Org.	Name	Name	Ord.	C'd	Ma.	Fe.	To.	Ab.	C.	L.	To.	Di.	L.	R.	To.	Ad.	Inf.	Fam.	
New Sharon,	1801	Mrs. Nellie F. Clark,	Washington H. Forbes, r.	'81	'07	32	80	112	36	0	6	6	1	2	1	3	0	0	0	70	
New Sweden, Jemtland,	1802	Miss Mina Fogelin,	Olof P. Fogelin, r.	'86	'06	36	42	78	7	0	0	0	1	3	0	1	1	0	0	30	
New Vineyard,	1828	Mrs. Kate L. Luce,	Herbert L. Packard,	'01	'05	10	21	31	10	0	0	0	0	0	1	0	0	1	0	0	50
Norridgewoock,	1797	Miss Hattie A. Longley,				25	59	84	26	0	0	0	1	1	0	0	2	0	0	0	
Northfield,	1836																				
North Yarmouth,	1806	Geo. W. Smith,	Alfred J. McGown,	'77	'07	30	39	69	13	8	2	10	3	4	0	0	7	8	2	100	
Norway, 1st,	1802	Elon L. Brown,	Bates S. Rideout,	'87	'88	7	21	28	5	0	0	0	1	0	1	0	1	0	0	36	
" 2d,	1853	Mrs. E. S. Rideout,	Bates S. Rideout,	'87	'87	43	131	174	53	6	4	10	4	3	0	0	7			171	
Olamon,	1890																				
Oldtown,	1834	John A. Harlow, a				10	41	51	5	3	6	9	2	2	0	0	4	3	1	40	
"	1859	Mrs. W. H. Woodward, b				'05	'06	3	12	15	2	0	0	0	2	0	2	0	0	40	
Orland,	1850	Mrs. Charles L. Brewster,	John M. Broekie,	'07	'03	28	31	4	3	4	3	4	2	0	2	0	2	1	0	50	
Orono,	1828	Dea. M. C. Fernald,	[Walker A. Morgan, Lic.]			'05	'06	31	73	104	33	7	0	4	3	0	7	7	0	98	
Orrington, East,	1834	Miss Ruth Ann George, c	John M. Broekie,			9	32	41	20	0	0	0	0	1	0	1	0	1	0	54	
Otisfield,	1797	Clinton J. Nutting,	[Robert J. Bruce,]	'08	'08	13	31	44	7	0	1	1	0	0	0	0	0	0	0	40	
Oxbow,	1904	Mrs. Henry Smith,	Henry E. Brown,	'68	'08	1	10	11	0	0	0	0	0	0	0	0	0	0	0	31	
Oxford,	1826	Mrs. Chas. F. Starbird,				'01	'08	13	42	55	13	4	0	1	0	1	0	1	4	0	
Patten,	1841	Dea. Leroy Miles,	Sumner H. Sargent, r.																	80	
Pembroke,	1835																				
Perry,	1822	Mrs. Charles A. Leighton,	Henry C. Bassler,	'00	'07	9	29	38	8	1	0	1	3	0	0	0	3	1	0	0	
Phillips,	1822	Miss Cora E. Wheeler,	[Melvin S. Hutchins, F. B.]	'08	'08	13	40	53	23	3	0	0	2	0	2	0	0	0	0	75	
Phippsburg,	1765	Frank S. Bowker,	Charles L. Stevens,	'08	'07	7	45	52	27	4	5	9	1	1	0	2	4	2	35		
Pittston, a	1812	Dea. Edward A. Lapham,				6	14	20	3	0	0	0	0	0	0	1	0	0	0	60	
Poland,	1825	Reuel J. Everett, c				5	8	13	2	0	0	0	0	0	0	0	0	0	0	0	
Portage,	1903	Mrs. Martha Sutherland,	Henry E. Brown, r.	'68	'08	1	8	9	3	0	0	0	0	0	0	0	0	0	0	40	
" High st.,	1787	Dea. John E. Bump,	William F. Slade, i.	'99	'08	109	287	396	108	1	8	9	14	20	2	36	0	0	0	300	
" Fourth,	1831	A. Percy Clark,	Henry W. Hulbert, i.	'89	'07	3	17	20	2	2	2	0	0	0	0	0	0	0	0	17	
" Bethel,	1835	Miss Lucy A. Heuston,	Francis Southworth, i.	'57	'65	45	54	99	0	0	0	0	1	0	0	0	1	0	0	100	
" State st.,	1852	Dr. Herbert F. Twitchell,	Raymond Calkins, i.	'96	'03	125	324	449	10	8	18	6	3	0	3	0	9	8	4	300	
" St. Lawrence,	1858	Alfred H. Tracy,	Carl M. Gans, i.	'87	'03	79	212	291	4	0	4	2	1	0	3	0	2	0	0	100	
" West,	1862	Dea. Chas. F. Bolton,	John M. Van Clancy, i.	'03	'09	37	73	110	15	7	4	11	4	4	0	4	0	8	7	0	
" Woodfords,	1872	Fred A. Hamblen,	Lewin F. Buell, i.	'89	'05	138	282	420	95	12	10	22	7	6	31	44	7	7	350		
" Williston,	1873	Raymond A. Shaart,	Jesse Hill, i.	'93	'07	161	383	544	100	4	21	25	6	11	18	3	5	35	5		
" Free, Woodfords,	1886	Mrs. Edward W. Knight,	Irving A. Flint, r.	'96	'07	18	47	65	4	0	0	0	0	0	0	0	0	0	0	137	
" Bethl'm Mis'n, Scand.,"	'96	John W. Johnson,	[John A. Nilsen,]	'03	'08	15	30	45	2	5	10	0	0	2	3	5	0	0	0	25	
" No. Deering,	1898	Oliver A. Mann,	Irving A. Flint, r.	'96	'07	11	22	33	7	5	2	7	1	0	0	0	1	2	0	0	
Pownal, a	1811	Azor Mitchell,	Daniel A. Tuttle,	'08	'08	6	22	28	7	5	2	7	1	0	0	0	1	2	0	35	
Presque Isle,	1865	Mrs. Martha K. Gerow,	David Wallace,	'94	'07	27	88	115	23	2	4	6	1	3	0	4	1	7	100		
Princeton,	1858	Mrs. Nellie C. Mercier,	George M. Woodwell, r.	'87	'06	12	51	63	11	0	0	0	1	0	0	0	1	0	0	105	

a E. No. Yarmouth.

c East Poland.

b Orono.

d Gardiner, R. F. D. 12.

e South Brewer, R. F. D. 12.

f Orono.

g Great Works.

CHURCHES	SUNDAY SCHOOL		Y. P. S.		BENEFICENCE					SALARIES, VALUES, ETC.								
	Place	Superintendent	Mem.	Mem.	Foreign Miss.	Ed'n Bldg	Ch. Bldg	Home Miss.	A. M. S. S.	Min. Aid	Other	Total	Home Exp.	Salary, etc.	Ch. Value of Prop.	Inv. Funds	Amt. of Debt	
New Sharon,	Rev. W. H. Forbes,		68	70	\$0	\$0	\$0	\$10	\$0	\$0	\$0	\$10	\$	\$390	44	\$1,800	\$900	\$0
New Sweden,	P. J. Viberg, N. S.		40	20	78	0	0	10	0	0	5	118	339	400	91	3,000	0	200
New Vineyard,	Frank Luce,		40	30	0	0	0	0	0	0	0	0	325	800	1,000	0	0	0
Norridgewock,	F. W. Spaulding,		83	50	20	0	0	20	0	0	0	40	750	1,794	3,300	500	0	0
Northfield,																		
No. Yarmouth,	George H. Mitchell,	h	100	28	16	0	0	10	30	0	0	56	2,505	550	5,000	200	0	0
Norway, 1st,	Elon L. Brown,		30	33	0	0	8	0	0	0	0	8	145	40	1,500	500	0	0
" 2d,	E. N. Swet,	in	175	82	22	0	12	20	0	0	0	82	1,808	900	12,500	700	3,000	
Olanon,																		
Okltown,	D. Lyman Wornwood,		40	0	0	0	0	0	0	0	0	0	760	135	*10,000	3,000	0	0
" Sullwater,	[Union school.]																	
Orland,	Walter L. Brewster,		72	0	55	0	0	3	0	0	0	3	200	135	2,300	3,900	0	0
Orono,	Mrs. Addie L. Harvey,		80	37	5	0	8	0	2	3	17	115	640	49	9,500	0	500	
Orrington,	Miss Ruth Ann George, <sup>a</sup>		30	16	0	0	3	11	0	2	0	18	370	850	2,000	0	0	
Olisfield,	Walter W. Hamlin, <sup>b</sup>		45	0	0	0	0	0	0	0	0	0	265	600	*3,000	2,400	0	
Oxbow,	Andrew Noble,		25	0	0	0	0	0	0	0	0	0	150	59	*2,500	0	0	
Oxford,	Harry Andrews,		53	42	11	1	0	10	0	2	58	82	768	600	4,000	2,640	0	
Patten,	Mrs. Mary E. Rogers,		80	0	0	0	0	0	0	0	0	5	420	1,000	5,000	0	0	
Pembroke,																		
Perry,	Mrs. C. A. Leighton,		85	39	0	0	0	10	0	5	0	15	475	600	3,500	0	0	
Phillips,	Miss Georgia V. Wilbour,		162	0	0	0	0	0	0	0	0	0	570	450	1,350	0	0	
Phippsburg,	F. S. Bowker,		30	20	12	3	0	17	0	0	0	34	400	250	4,000	0	0	
Pittston,	R. H. Lapham,		35															
Potand,	Miss Hannah E. Barton,		45	0	0	0	0	0	0	0	0	0	350	†	*2,000	1,600	0	
Portage,																		
Portland, 2d Par.	John S. Sawtelle,		296	72	183	8	10	13	53	3	8	454	4,239	1,800	75	80,000	0	
" High st.,	Albert W. Tolman,	h	150	75	310	159	43	200	82	0	30	2,337	5,000	3,000	70	30,000	15,000	
" Fourth,	Miss Luey A. Heuston,		20	0	0	0	0	0	0	0	0	0	210	120	28	2,500	0	
" Bethel,	John M. Gould,		135	0	2,987	185	560	1,427	605	125	175	9,170	9,820	4,000	67	*10,000	0	
" State st.,	Leon M. Forbes,		185	75	25	0	65	40	15	0	0	315	4,400	2,000	97	40,000	0	
" St. Lawrence,	James M. B. Webber,		365	10	0	10	0	11	0	0	0	21	2,100	1,500	61	10,000	2,000	
" West,	Charles S. Palmer,		498	163	265	34	36	290	231	18	0	772	5,282	1,900	72	35,000	0	
" Woodfords,	Dea. Carl C. Coffin,	h	382	101	1,141	43	156	538	171	16	33	2,454	7,257	3,500	78	80,000	0	
" Willisston,	Anson S. Hopkins,		200	67	0	0	0	5	0	0	0	65	3,600	600	86	9,000	0	
" Free,	Nelson G. Emery,		60	32	6	0	0	15	0	0	0	143	499	1,600	300	500	0	
" Beth'l'm Mis.,	Anc Lawson,		109	65	0	0	0	5	0	0	0	17	800	600	98	6,100	0	
" N. Deering,	Orren B. Archambeau,		48	35	0	0	0	0	0	0	0	0	339	400	†1	3,000	900	
Pownal,	Dea. Roy M. Loring, <sup>a</sup>		80	40	10	0	15	0	0	0	0	34	2,000	1,000	65	12,000	0	
Presque Isle,	S. L. Merriman,		150	60	8	0	4	5	0	0	0	17	1,000	720	58	6,000	0	
Princeton,	George H. Buck,																	

\* No parsonage.

† Missionary aid to salary.

<sup>a</sup> South Pownal.

<sup>b</sup> Harrison, R. F. D. 3.

CHURCHES		CLERKS		MINISTERS		MEMBERS					ADMITTED			REMOVED			BAPT.			
City or Town	Org.	Name	Name	Ord.	C'd	Ma.	Fe.	To.	Ab.	C.	L.	To.	Di.	L.	R.	To.	Ad.	Inf.	Fam.	
Richmond,	1837	Mrs. E. C. T. Sturtevant,	John H. Quint, i.	'98	'06	9	40	49	18	0	0	0	0	0	0	0	0	0	0	45
Robbinston,	1811	Miss Alice G. Briggs,				8	30	38	19	0	0	0	0	0	0	0	0	0	0	0
Rockland,	1838	Dea. Lewis F. Starrett,				28	158	186	50	4	1	5	2	1	0	3	0	0	0	80
Rockport,	1854	Mrs. Mabel Y. Studley, <sup>a</sup>				0	17	4	0	0	0	0	0	0	0	1	0	0	0	160
Rumford Point,	1803	Harry G. Elliot,				10	21	31	9	0	0	0	0	0	0	1	0	0	0	20
Saco,	1762	W. Howard Stackpole,				39	138	177	36	4	4	8	6	4	0	16	2	2	0	190
Sanford,	1786	Miss Ellen M. Emery,	Austin I. Davis,	'91	'07	53	132	187	45	5	2	7	3	3	0	6	5	1	0	175
Scarboro,	1728	Harry S. Small, <sup>b</sup>	Ralph A. Barker,	'04	'07	26	44	70	9	0	1	1	0	2	0	2	0	0	0	48
Searsport, 1st,	1815	Miss Lucy Sargent,	Charles H. McElhiney,	'07	'07	23	86	109	0	0	0	0	0	3	0	6	0	0	0	130
" 2d,	1853	Mrs. Harriet M. Pendleton,	Charles H. McElhiney,	'94	'07	5	21	26	8	1	2	3	0	1	0	1	0	0	0	30
Sebago, Douglas Hill,	1895	Miss Clara S. Dike,				6	25	31	14	0	0	0	0	0	0	0	0	0	0	45
Sherman Mills,	1861	John W. Caldwell,	Isaac W. Bumpus, p. em.	'81	'80	40	69	109	20	3	0	3	0	0	0	3	2	10	0	196
Skowhegan,	1784	Willis A. Bailey,	Frederic Parker, r.	'00	'02	65	177	242	51	6	2	8	5	2	0	7	0	0	0	140
Solon,	1842	Leon S. Merrill,	Benjamin B. Merrill, r.	'76	'04	65	67	174	17	0	0	0	0	1	0	0	0	0	0	100
South Berwick,	1702	Rev. Geo. Lewis,	George Lewis, i.	'65	'74	29	104	133	20	0	0	0	5	1	0	6	0	0	0	175
South Paris,	1812	Edward L. Greene,	Andrew T. McWhorter, r.	'22	'07	61	134	195	54	0	2	2	2	5	3	7	15	0	1	150
South Portland, 1st,	1734	Geo. F. Small,	John A. Waterworth, r.	'74	'06	17	57	74	3	1	1	0	0	3	0	3	0	0	0	80
" 2d,	1869	Thomas J. Davis,	Frank W. Smith, Meth.]	'08	'13	25	38	0	0	0	0	2	5	3	10	0	0	0	0	25
Springfield,	1846	Mrs. Mina Jewett,	Charles L. Woodworth, r.	'89	'08	30	56	86	38	1	0	1	1	4	0	1	0	0	0	50
Staceyville,	1907	Mrs. Charles A. Sleeper,	Isabelle Phelps,	'07	'08	3	30	33	25	0	1	1	0	1	0	1	0	0	0	60
Standish,	1834	Mrs. Horace G. Buzzell,	[H. E. Cole.]	'95	'08	7	35	42	8	0	2	2	1	3	9	4	0	0	0	60
" Sebago Lake,	1890	Mrs. W. E. Sawyer,	Lewis H. Stoughton,	'95	'08	1	8	9	0	0	0	0	0	1	0	0	0	0	0	50
Steuben,	1898	Mrs. Mary H. V. Cleaves, <sup>c</sup>	Louis Ellms, i.	'89	'98	4	16	20	3	0	3	3	0	3	0	0	0	0	0	150
Stockton,	1839	Mrs. Jennie Shute,				14	29	43	16	0	2	2	5	1	0	6	0	0	0	67
" Springs,	1907	Miss Marion W. Kneeland,				3	14	17	1	0	0	0	0	0	0	0	0	0	0	15
Stonham, East,	1895	Fred H. Bartlett,				23	31	54	12	0	0	0	0	0	0	0	0	0	0	80
Stonington,	1889	Rollins Y. Stinson,	Charles W. Robinson, r.	'01	'05	12	34	46	6	1	0	1	0	0	0	0	0	0	0	175
Strong,	1810	Mrs. L. T. Hunter,	Herbert L. Packard, r.	'01	'05	20	30	50	7	3	1	4	6	0	0	6	2	0	0	45
Summer, East,	1802	Sharon Robinson,	Samuel C. Eaton,	'08	'08	23	38	61	14	6	2	8	1	0	0	1	4	0	0	25
Temple,	1805	Mrs. Helen M. Smith,	[Miss Grace E. Stanley,]	'08	'08	14	32	46	9	0	0	0	0	0	3	0	0	0	0	46
The Forks,	1895	Mrs. Hattie O. Kennedy,	Howard Gilpatrick,	'00	'08	6	14	20	5	0	0	0	0	1	0	0	0	0	0	40
Thomaston,	1809	Rev. E. M. Cousins,	Edgar M. Cousins,	'80	'01	15	102	117	4	2	1	3	3	0	0	3	2	0	0	105
Thorndike,	1905	Albert W. Ward,	[John B. Parry, Lic.]	'07	'07	6	7	13	1	0	0	0	0	0	0	0	0	0	0	45
Topsfield,	1861	Mrs. Fred L. Houghton,				2	10	12	0	2	0	2	0	0	0	0	0	0	0	20
Topsnam,	1789					22	52	74	15	0	0	0	0	0	5	0	0	2	0	175
Tremont and S. W. Harbor,	1792	Miss Mary A. Carroll,	Frederick Newport, r.	'83	'08	32	54	86	16	0	0	0	0	1	5	2	8	0	1	45
Turner,	1803	Dea. Herbert F. Dresser,	Charles H. B. Seliger,	'03	'07	16	53	69	15	1	2	3	3	0	0	3	1	0	0	45
Union,	1861	Mrs. Bennett Morse,	William B. Hague,	'80	'07	10	29	39	15	0	0	0	0	0	0	0	0	0	0	50
Upton,																				

Sandy Point, see Stockton.

<sup>c</sup> Smithville.

<sup>b</sup> So. Portland, R. F. D. 7.

<sup>a</sup> Glencove.

CHURCHES	SUNDAY SCHOOL		V. P. S.		BENEFICENCE					SALARIES, VALUES, ETC.								
	Place	Superintendent	Mem.	Mem.	Foreign Miss.	Ch. Ed'n	Ch. Edg.	Home Miss.	A. M. A.	S. S.	S. S. Aid	Other	Total	Home Exp.	Salary, etc.	Ch. Prop.	Value of Inv. Funds	Amt. of Debt
Rielmond,			0	0	0	0	0	0	0	0	0	0	0	\$257	\$	'56	\$3,500	\$0
Robbinston,			25	20	0	0	12	0	0	0	0	0	12	250	375	'40	5,000	750
Rockland,		h	165	0	157	0	20	208	48	15	21	289	758	3,355	1,600	'39	*10,000	0
Roekport,																		
Rumford Pt.,			18	25	0	0	0	0	0	0	0	0	0	98	'64	*1,500	1,000	0
Sago,			108	0	104	32	28	149	81	0	7	53	454	2,467	1,300	'63	*26,000	5,461
Sanford,		h	232	62	8	2	4	12	11	6	6	19	68	2,025	1,000	'79	10,000	175
Seabro,			35	28	24	0	0	11	23	0	0	75	133	1,000	600	'93	8,000	1,300
Searsport, 1st,			80	60	40	0	9	51	28	0	16	23	167	850	'34	20,000	0	
" 2d,			28	30	0	0	0	52	15	0	0	18	85	371	'30	'19	5,000	3,000
Sebago,			0	0	0	0	0	0	0	0	0	0	0	140	'75	*1,100	0	
Sherman Mills,		hu	155	85	5	1	1	20	2	1	1	5	36	1,035	'70	5,500	0	
Skowhegan,		h	203	75	50	7	10	92	36	7	0	40	242	2,000	'62	10,000	1,550	
Solon,			68	0	0	0	0	20	0	0	0	0	20	514	600	'93	1,800	100
South Berwick,			110	20	165	0	21	186	73	9	10	110	574	1,500	'25	12,500	14,000	
South Paris,		h	144	81	32	0	10	25	69	0	5	41	182	1,700	1,000	'18	9,000	2,000
So. Portland, 1st,		h	179	31	35	5	14	35	10	10	5	49	163	800	'34	6,000	2,700	
" Ligonua,			60	35	7	0	0	0	0	0	0	0	7	150	'50	4,000	0	
" Bethany,			115	45	5	0	0	31	0	0	0	5	41	523	'600	'96	4,000	0
Springfield,			25	0	6	0	0	8	0	0	0	0	14	250	600	'600	2,000	0
Staceyville,																		
Standish,		h	60	45	17	0	0	27	0	0	5	27	76	526	'34	2,000	2,000	
" S. Lake,			30	20	0	0	0	0	0	0	0	0	0	355	'84	1,700	0	
Steuben,			51	25	0	0	0	7	4	0	0	0	11	825	'52	2,500	0	
Stockton, S. Pt.,			22	27	0	0	2	5	0	3	0	4	14	365	'40	1,000	100	
" Springs,		m	45	44	1	0	0	0	0	1	0	0	2	115	'15	2,500	0	
Stoneham,			28	0	0	0	0	0	0	0	0	0	0	310	'350	'95	2,500	0
Stonington,			80	0	0	0	0	0	0	0	0	0	0	850	'82	2,500	0	
Strong,		h	50	16	0	0	0	8	0	2	0	0	10	375	'400	'50	1,200	0
Sunnet,			40	0	0	0	0	0	0	0	0	0	5	315	'83	2,500	3,000	
Temple,			32	24	4	0	0	10	0	7	0	0	21	207	'30	2,500	0	
The Forks,			25	0	0	0	0	0	0	0	0	0	0	51	'95	*500	0	
Thomaston,			95	0	24	0	0	18	4	1	6	10	67	1,400	900	'71	12,000	0
Thorncliffe,			25	0	0	0	0	5	0	0	0	0	5	100	1908	*1,000	0	
Topsham,			7	14	0	0	0	2	0	0	0	8	17	122	'122	9,000	0	
Tremont,		m	95	32	0	0	5	1	0	0	0	10	16	637	'700	'94	3,000	500
Turner,			90	0	0	0	0	20	34	0	0	20	74	1,100	'700	'54	3,000	0
Union,		h	93	35	4	0	0	18	0	0	0	0	22	1,200	'600	'39	4,000	975
Upton,														130				

\* No parsonage.

† Two churches, '84 and '89.

° Also Miss Isabelle Clark, Tremont.

h Also Mrs. Aldana Berry.

m Mrs. Hollis I. Abbott,

u Mrs. Jas. W. Greenlaw,

v Dea. Edwin L. Higgins,

w F. W. North,

x Herbert E. Messer,

y Mrs. Hollis I. Abbott,

z Mrs. F. D. I.

CHURCHES		CLERKS		MINISTERS		Ord.		C'd		MEMBERS		ADMITTED			REMOVED			BAPT.		
City or Town	Org.	Name	Name	Ord.	C'd	Ma.	Fe.	To.	Ab.	C.	L.	To.	Di.	L.	R.	To.	Ad.	Inf.	Fam.	
Vassalboro,	1818	Mrs. Mary A. C. Brown, <sup>a</sup>	Roland A. Farnham,	'95	'08	0	9	9	2	0	0	0	0	0	0	0	0	0	0	50
Adams Mem.,	1883	Miss Georgianna Lancaster,	Roland A. Farnham, <i>r.</i>	'95	'08	10	21	31	17	4	3	7	1	1	0	2	4	0	46	
Veazie,	1838	Miss Clara L. Davis, <sup>b</sup>	[Stephen C. Lang, <i>Lic.</i> ]	'08	'08	7	28	35	11	0	0	0	0	0	0	0	0	0	100	
Waite and Talmadge,	1902	Mrs. Andrew Williams,				2	15	17	2	2	0	0	2	0	0	2	0	0	10	
Waldoboro,	1807	Mrs. Susan F. Winslow,				10	50	60	10	1	0	1	0	2	4	0	6	2	140	
Warren,	1828	Miss C. Ida Stevens,	Henry W. Webb, <i>r.</i>	'95	'07	32	105	137	28	2	0	2	2	0	0	0	0	0	0	
Washington, <sup>c</sup>	1817	Wm. A. Humes,				1	5	6	2	0	0	0	0	0	0	0	0	0	0	
Waterford, 1st,	1799	Mrs. Ella R. Millett,				3	25	32	1	0	0	0	0	0	0	0	0	0	0	
" 2d, North,	1865	Mrs. Bertha H. Saunders,				14	18	25	1	0	0	0	0	0	0	0	1	0	0	
Waterville,	1828	A. M. Kennison,	Cyrus F. Stinson <i>i.</i>	'95	'08	78	171	249	75	1	4	5	5	12	0	17	3	0	185	
Weld,	1809	Cleff Maxwell,	[E. Fletcher Allen, <i>J.</i> ]	'08	'08	7	20	27	7	2	0	0	0	0	0	0	2	0	45	
Wells, 1st,	1701	Mrs. P. W. Hubbard,	Eugene E. Colburn,	'75	'07	15	29	44	12	0	0	0	1	0	0	1	0	0	65	
" 2d,	1831	Mrs. Edmund Garland,	Eugene E. Colburn,	'75	'05	19	48	67	1	1	1	0	5	0	5	0	0	0	100	
Westbrook,	1832	Dea. Harlan P. Mureh,	Frelon E. Bolster,	'02	'08	40	115	155	31	1	1	2	3	0	3	6	2	0	150	
" "	1869	Stephen E. Cordwell,	Edward E. Keedy, <i>i.</i>	'94	'01	119	211	330	60	10	0	10	2	3	2	7	9	2	350	
Whiting,	1833	Mrs. Cornelia A. Chase,				9	22	31	15	0	0	0	2	0	0	0	0	0	30	
Whitneyville,	1836	Miss Viola M. Brigham,	Howard R. Sisson,	'08	'08	8	13	21	8	1	0	1	0	0	0	0	0	0	0	
Wilton,	1818	Miss Lizzie Lita Bass,	Willard H. Palmer,	'03	'06	34	71	105	39	4	0	4	2	0	0	2	4	2	130	
Windham, Southwest,	1743	Thomas Varney,	James E. Aikins, <i>i.</i>	'85	'91	17	43	60	15	5	2	7	1	0	0	1	3	1	60	
Winslow,	1828	George W. Paterson,	William J. McNeill, <i>r.</i>	'05	'07	23	60	83	26	0	2	2	1	0	0	1	0	0	50	
Wintport,	1820	Mrs. Belle Erskine,	Charles F. Sargent, <i>r.</i>	'86	'07	28	62	90	35	1	8	9	3	0	0	0	0	0	100	
Winthrop,	1776	Miss Emma L. Cochran,				13	52	65	4	24	5	29	3	0	9	12	13	11	75	
Wisasset,	1773	John H. Southard,				15	44	59	18	1	0	1	1	0	1	0	0	0	25	
Woolwich,	1765	Mrs. May I. Carter,	Lorenzo W. Muttart,	'95	'07	45	147	192	45	0	0	0	8	3	0	11	0	5	250	
Yarmouth,	1730	Dea. William F. Bennett,	Robert R. Morson, <i>r.</i>	'98	'03	45	147	192	45	0	0	0	8	3	0	11	0	5	250	
York, 1st, Y. Village,	1673	Mrs. A. C. E. McIntire,	Sidney K. Perkins, <i>r.</i>	'80	'99	21	67	88	17	3	6	9	1	0	0	1	0	3	100	
" 2d, Y. Corner,	1732	Dea. Joseph H. Moody,	Ebenezer H. Jenkyns, <i>r.</i>	'67	'08	13	29	42	21	0	0	0	1	0	0	1	0	0	30	

<sup>a</sup> Augusta, R. F. D. 7.<sup>b</sup> Bangor, R. F. D. 7.<sup>d</sup> Cumberland Mills.

NAME OF STATE ORGANIZATION: GENERAL CONFERENCE OF CONGREGATIONAL CHURCHES IN MAINE.

NAME OF CHURCH DROPPED: Vanceboro.

CHURCHES: *Supplied by*—Pastors installed, 34; pastors received or recognized, 64; pastors, 62; licentiate, 6; supplies, 22; vacant, 75. Total, 263.

MINISTERS: Pastors installed, 33; pastors received or recognized, 64; pastors, 48; supplying churches, 1. Total, 146. Without charge, 33. Total number of ministers, 179.

MEMBERSHIP: No. of males, 6,043; No. of females, 15,450. Total, 21,493. Absent, 4,994. *Additions*,—on confession, 571; by letter, 423. Total, 994. *Removals*,—death, 410; dismission, 343; revision, 156; Total, 909.

BAPTISMS: Adults, 420; infants, 270.



CHURCHES	SUNDAY SCHOOL		V. P. S.		BENEFICENCE					SALARIES, VALUES, ETC.									
	Place	Superintendent	Mem.	Mem.	Foreign Miss.	Ed'n Bldg	Ch. Bldg	Home Miss.	A. M. A.	S. S.	Min. Aid	Other	Total	Home Exp.	Salary, etc.	Ch. Erec.	Value of Ch. Prop.	Inv. Funds	Amt. of Debt
Vassalboro, R., A. M.	Mrs. Carrie S. Lowe,		25		0	\$0	\$2	\$7	\$3	\$0	0	0	\$12	\$261	\$772	\$6	*\$1,500	\$0	\$0
"	Miss Augusta E. Pitts,		65		0	0	3	5	0	0	0	4	12		370	84	*2,500	0	0
Veazie,	Mrs. Timothy Buckly, <sup>a</sup>		20		0	0	0	0	0	0	0	0	0		45	*1,800	0	0	0
Waite & Talm.,	F. E. Wallace,		30		0	0	0	0	0	0	0	0	0		1902	*2,500	0	0	0
Waldoboro,	Dea. D. W. Potter,		121		0	7	22	25	11	4	3	11.5	197	317	600	20	6,000	900	0
Warren,	Dea. A. P. Starrett,		40		10	0	0	0	0	0	0	4	14	1,222	800	28	*8,000	1,750	0
Washington,	[No school]																		
Watford, 1st, 2d,	Miss Agnes R. Plummer,		194		65	0	0	0	0	0	0	0	65	503	334	37	4,500	3,420	0
"	M. M. Hamlin,		45		0	0	0	0	0	0	0	0	0			62	*3,500	0	0
Waterville,	W. H. Pollard,		23		135	24	36	196	72	21	12	15	514	2,860	1,500	35	22,500	200	0
Weld,	Cleff Maxwell,		76		0	0	5	15	0	0	0	0	25		700	65	*2,500	0	0
Wells, 1st, 2d,	Mrs. Annie H. Bates, <sup>b</sup>	h	140		0	0	4	0	0	0	0	0	44	600	400	62	1,200	4,400	0
Westbrook,	Mrs. Nellie A. Caine,		347		22	4	4	0	7	0	7	0	247	2,679	600	31	4,000	4,742	0
Warren,	Fred Stevens,		60		147	2	2	0	90	2	2	5	467	3,000	1,200	69	15,000	0	3,000
"	Walter Sweett,		40		121	0	0	123	69	20	15	24	0		1,200	36	*1,200	0	0
Whiting,	Joshua A. Lumb,		40		0	0	0	0	0	0	0	0	9		156	78	*1,800	0	0
Whitneyville,	Dea. Ira S. Albee,	h	147		1	0	0	8	0	0	0	55	106	3,980	850	70	10,000	900	0
Wilton,	Willard S. Bass,	h	40		18	14	0	15	13	18	3	43	106	940	600	34	2,500	9,500	0
Windham,	Walter N. Harlow,	h	73		12	8	25	16	12	10	0	25	108	1,074	800	1797	6,500	0	0
Winslow,	Nathan R. Patterson,		61		0	0	0	0	0	0	0	0	10		700	34	2,500	0	0
Wintertport,	[No school]																		
Winthrop,	Mrs. Chas. F. Sargent,		50		2	0	1	0	0	0	0	2	9	1,187	700	1904	8,300	0	400
Wisconsin,	Miss Jessie M. Jackson,		41		2	0	0	5	0	0	0	0	24	529	750	10	10,000	11,500	0
Woodwich,	Dea. L. F. Stinson, <sup>c</sup>		80		50	0	18	18	5	0	0	0	360	2,250	1,000	4	3,800	0	0
Yarmouth,	Herbert S. Hill, <sup>d</sup>	h	161		33	16	7	40	35	5	0	208	311	1,681	1,200	68	22,500	3,200	0
York, 1st, 2d,	Miss M. O. Barrall, <sup>e</sup>	h	20		0	0	0	15	0	0	0	0	15	550	500	34	18,000	7,000	2,400
"	Willis H. Staples,																		

\* Bangor, R. F. D. 7.      b Wells Beach.      c Nequasset; also Mrs. E. R. Warren, West Woolwich.      d Yarmouthville.      e York Corner.  
 † Two churches, 1757, 1833.      \* No parsonage.

FAMILIES: 19,790.  
 SUNDAY SCHOOLS: Members, 21,400.  
 YOUNG PEOPLE'S SOCIETIES: Societies, 140; members, 6,239.  
 CONTRIBUTIONS: No. of churches contributing, 195; Foreign Missions, \$12,363; Education, \$1,074; Church Building, \$2,092; Home Missions, \$10,170; American Missionary Association, \$4,318; Sunday Schools, \$691; Ministerial Aid, \$753; Other, \$17,608. Total, \$49,069.  
 HOME EXPENSES: No. of churches reporting, 198. Amount, \$248,982.

INCREASE: Members, 85; Sunday School members, 1,153; Benevolence, \$3,270; Home expense, \$7,886.  
 DECREASE: Churches, 1; Value of Property, \$15,960; Amount of Debt, \$944.  
 LEGACIES: Alfred, \$5,000; Brewer, South, \$3,000; Frankfort, \$35; Greenville, \$3,000; Harrison, \$300; Jackson, \$300; Kennebunk, \$5,000; Oldtown, Stillwater, \$100; Orrington, \$500; Princeton, \$1,000; Saco, \$300; Thomaston, \$2,000; Warren, \$1,000. Total, \$21,535.

For Fifth-Year Statistics see General Summaries.

## MARYLAND.

Affiliated with New Jersey. OFFICERS: Rev. Samuel H. Woodrow, Washington, D. C., moderator; Rev. Chas. L. Goodrich, Plainfield, N. J., statistical secretary; Mr. Jas. H. Noyes, Orange, N. J., treasurer. SESSION OF 1909: Baltimore, Md., April 20-21.

CHURCHES		CLERKS		MINISTERS		ORD.		MEMBERS			ADMITTED			REMOVED			BAPT.			
City or Town	Org.	Name	Name	Name	Ord.	C'd	Ma.	Fe.	To.	Ab.	C.	L.	To.	Di.	L.	R.	To.	Ad.	Inf.	Fam.
Baltimore, Associate,	1787, 1900	Herbert E. Austin,		Oliver Huckel,	'90	'97	131	287	418	64	16	13	29	7	9	12	28	1	4	400
" 2d,	1888																			
" Canton,	1890	George J. Smith,		A. Norris Greenfield,	'06	'07	61	84	145	1	63	8	71	2	0	0	2	2	26	350
" 4th,	1894	Andrew Johnson,		Mark Wells,	'88	'95	54	98	152	15	8	1	9	3	0	0	3	0	20	150
Frostburg,	1874	Enoch H. B. Pritchard,		John Lewis Evans,	'85	'07	13	43	56	0	13	2	15	2	0	11	13	3	18	100
Tuxedo,																				

NAME OF STATE ORGANIZATION: Affiliated with New Jersey.

NAME OF CHURCH DROPPED: Baltimore, Forest Park.

CHURCHES: *Supplied by*, — Pastors, 4; vacant, 2. Total, 6.

MINISTERS: Pastors, 4. Total number of ministers, 4.

MEMBERSHIP: No. of males, 259; No. of females, 512. Total, 771. Ab-

sent, 80. *Additions*, — On confession, 100; by letter, 24. Total, 124.

*Removals*, — death, 14; dismission, 9; revision, 23. Total, 46.

BAPTISMS: Adults, 6; infants, 68

CHURCHES	SUNDAY SCHOOL		BENEFICENCE							SALARIES, VALUES, ETC.									
	Place	Superintendent	Members	Young People's Societies, Mem.	Foreign Missions	Education	Church Bldg.	Home Missions	Am. Miss. Association	Conf. S. S. and Pub. Soc.	Ministerial Aid	Other Charities	Total	Home Expenditure	Salary, etc.	Date Erection of Church	Value Church Property	Investment Funds	Amt. of Debt
Baltimore, Asso. 2d,	Geo. M. Griffith,	217	69	\$373	\$149	\$5	\$442	\$0	\$20	\$26	\$723	\$1,738	\$109	\$42	\$4,000	'90	*\$11,000	\$31,000	\$10,000
" Canton,	Griffith Thomas,	250	40	7	1	10	10	2	3	2	10	35	983	†1,000	†1,000	'90	*6,000	0	0
" 4th,	Ernest Clark,	232	34	5	0	0	19	3	9	0	75	99	1,107	800	0	'90	*7,000	0	0
Frostburg,	Josiah Williams,	150	75	3	0	3	10	3	0	0	0	28	1,800	†600	†75	'75	7,000	600	1,000
Tuxedo,																			

† Missionary aid to salary. \* No parsonage.

FAMILIES: 1,000.  
 SUNDAY SCHOOLS: Members, 849.  
 YOUNG PEOPLE'S SOCIETIES: Societies, 4; members, 218.  
 CONTRIBUTIONS: No. of churches contributing, 4; Foreign Missions, \$338; Education, \$149; Church Buildings, \$9; Home Missions, \$481; American Missionary Association, \$5; Sunday Schools, \$32; Ministerial Aid, \$28; Other, \$808. Total, \$1,900.  
 HOME EXPENSES: No. of churches reporting, 4; amount, \$14,832.  
 INCREASE: Benevolence, \$193; Home Expense, \$2,094; Value of Property, \$95,000.  
 DECREASE: Churches, 1; Members, 56; Sunday School members, 56; Amount of Debt, \$6,000.  
 LEGACIES: \$1,000.

For Fifth-Year Statistics see General Summaries.

MASSACHUSETTS.

THE GENERAL ASSOCIATION OF THE CONGREGATIONAL CHURCHES OF: Organized June 29, 1803, as a ministerial body, including also Conferences of Churches, June 16, 1868, by union of the ASSOCIATION and GENERAL CONFERENCE (which was organized Sept. 12, 1860). OFFICERS: Hon. Edward W. Chapin, Holyoke, moderator; Rev. Henry Lincoln Bailey, Longmeadow, statistical secretary; Henry P. Emerson, Boston, treasurer. SESSION OF 1909: Park Street Church, Boston, May 18-20.

CHURCHES		CLERKS		MINISTERS		MEMBERS					ADMITTED			REMOVED			BAPT.			
City or Town	Org.	Name	Name	Ord.	C'd	Ma.	Fe.	To.	Ab.	C.	L.	To.	Di.	L.	R.	To.	Ad.	Inf.	Fam.	
Abington,		1712 Dea. Isaac C. Howland,	Thomas J. Lewis, i.	'89 '07		44	131	175	32	3	0	3	2	0	0	0	2	2	1	210
"	North,	1839 Dea. Joseph E. Parsons,	George Benedict,	'83 '97		31	70	101	30	0	0	0	6	2	0	0	8	0	1	200
Acton,		1832 Horace F. Tuttle,	Edward C. Hayes,	'03 '08		21	57	78	22	0	3	3	2	0	0	0	4	0	0	80
"	South,	1893 H. E. Clough,	Merritt A. Farren,	'98 '07		26	59	85	6	9	17	26	0	0	0	0	7	2	0	72
Adams,		1840 Peter P. Smith,	J. Spencer Voorhees, i.	'84 '03		150	310	460	64	14	1	15	8	16	22	46	6	9	425	
Agawam,	Feeding Hills,	1762 Miss Nettie E. Denoud,	Arthur Titcomb,	'88 '04		8	37	45	8	0	0	0	0	0	0	0	0	0	0	55
"		1819 Mrs. Carrie E. Hayward,	William Gamble, r.	'97 '09		71	101	172	70	6	4	10	2	1	0	0	3	5	7	85
Anesbury,	Main st.,	1831 James A. Gibson,	James D. Dingwell, i.	'95 '00		125	207	332	70	10	1	11	4	7	0	0	11	5	3	200
"	Union,	1835 Miss Lois L. Fifield,	Franklin W. Barker, i.	'95 '03		17	83	100	36	3	0	3	3	0	0	0	3	4	4	115
Amherst,	1st,	1739 William B. Jackson,	Wilbert L. Anderson, i.	'83 '07		125	298	423	67	16	16	32	5	20	11	36	8	4	250	
"	2d,	1782 Herbert Sabin,	Harold C. Feast,	'07 '08		44	95	139	25	3	4	7	5	4	0	0	9	0	0	90
"	South,	1824 Alfred S. Goodall,	John F. Gleason,	'73 '95		68	96	164	16	9	2	11	2	1	0	0	3	4	2	95
"	North,	1826 Dea. F. W. Harrington,	Byron F. Gustin,	'98 '08		68	141	209	48	10	8	18	5	1	0	6	6	2	2	140
"	College,	1826 William I. Fletcher,	George Harris,	'69 '99		136	54	190	122	0	1	1	0	0	2	70	72	0	0	24
"	Hope,	1907 Mrs. Edith B. Jennings,	Maurice N. Greene,	'06 '06		12	18	30	2	8	0	8	3	0	0	3	1	0	0	45
Andover,	South,	1711 Myron E. Gutterson,	Frank R. Shipman, i.	'93 '93		127	242	369	40	6	2	8	8	5	0	0	13	3	9	310
"	West,	1826 Arthur T. Boutwell,	Dean A. Walker, i.	'01 '08		68	139	207	27	4	2	6	1	4	1	0	3	3	0	60
"	Free,	1846 David L. Coult,	Frederick A. Wilson, i.	'82 '89		164	342	506	96	23	20	43	5	10	0	15	1	33	264	
"	Ballardvale,	1854 William Shaw,	Augustus H. Fuller,	'78 '04		33	85	118	30	0	0	0	0	1	2	0	3	0	0	85
"	Seminary,	1865 Cecil K. Bancroft,	The Professors, <sup>a</sup>			68	75	143	61	0	0	0	0	0	0	0	7	0	0	60
Arlington,		1842 Dea. Myron Taylor,	Samuel C. Bushnell, i.	'79 '90		87	194	281	58	3	16	19	4	6	0	10	1	15	200	
"	Heights,	1899 Dea. Edward W. Nicoll,	John G. Taylor, i.	'73 '00		32	70	102	13	4	3	7	2	3	0	5	4	7	130	
Ashburnham,		1760 Charles H. Howard,	Jason G. Miller,	'99 '07		33	69	102	11	2	1	2	1	2	0	3	8	0	112	
"	South,	1890 Mrs. Arthur Lombard,	Herbert Walker,	'97 '07		16	49	65	4	0	1	1	2	0	2	4	0	1	100	
Ashby,		1819 Horace S. Brooks,	Charles W. Loomis,	'88 '05		60	102	162	50	0	2	2	0	0	0	6	0	0	100	
Ashfield,		1763 John M. Sears,	Horace F. Hallett,	'91 '99		60	102	162	25	0	3	3	4	8	0	12	0	4	125	
Ashland,		1835 Henry C. Burnham,	Charles Pike,	'84 '07		21	65	86	24	1	1	1	1	5	0	6	0	0	100	
Athol,		1830 Dea. Daniel P. Kimball,	Charles O. Eames,	'97 '05		91	210	301	49	11	12	23	4	6	0	10	7	6	300	
Attleboro, 2d,		1748 Dea. A. Vinton Cobb,	J. Lee Mitchell,	'87 '01		171	461	632	73	42	20	62	8	9	0	17	27	13	450	
Auburn,		1776 William F. Stone,	William L. Muttart,	'94 '07		42	79	121	39	2	5	7	1	1	0	2	0	2	110	
Ayer,		1861 Bertram H. Hopkins, M.D.,	Levis E. Perry,	'85 '04		41	90	131	30	10	2	12	2	5	0	7	6	10	100	
Barnstable,	West,	1616 Mrs. Martha O. Smith,	Samuel B. Andrews,	'68 '07		9	33	42	15	0	0	0	2	0	0	2	0	0	100	
"	Centerville,	1840 Mrs. Joseph P. Hallett,	John T. Theodore,	'99 '02		10	37	47	19	0	0	1	0	0	1	0	0	0	105	
"	Hyannis,	1854 Mrs. W. C. Baker,	Richard Owen,	'02 '06		10	22	32	4	2	4	6	0	3	5	8	0	2	75	
"	Cotuit,	1900 Mrs. Levi P. Nickerson,	Edwin G. Crowdis,	'04 '08		9	30	39	2	0	0	0	1	0	4	5	0	2	62	
Barre,		1827 Robert G. Williams,	Charles H. Smith,	'87 '04		63	132	195	21	7	4	11	2	6	0	8	5	1	145	

<sup>a</sup> Edward Y. Hincks, '70; William H. Ryder, '69; Owen H. Gates, '61; Markham W. Stackpole, '02. Acushnet, see New Bedford. Allston, see Boston. Assonet, see Freetown. Atlantic, see Quincy. Attleboro Falls, see N. Attleboro. Auburndale, see Newton.

CHURCHES	SUNDAY SCHOOL		BENEFICENCE							SALARIES, VALUES, ETC.										
	Place	Superintendent	Members	Young People's Socis.	Socies. Mem.	Foreign Missions	Education	Church Bldg.	Home Missions	Am. Miss. Association	Conr. & Pub. Soc.	Minister's Aid	Other Charities	Total	Home Expenditure	Salary, etc.	Date Erection of Church	Value Church Property	Investment Funds	Amt. of Debt
Abington, North,	William S. O'Brien,	h	288	58	\$179	\$9	\$23	\$58	\$23	\$24	\$9	\$78	\$403	\$2	\$1,600	\$900	'48	\$15,000	\$1,000	\$0
Acton,	Dea. William C. Brett,	h	200	40	5	0	0	0	0	11	0	0	22	38	1,600	780	'39	\$5,500	0	0
" South,	Charles E. Smith,	h	65	58	32	1	0	20	6	1	0	0	60	1,100	800	'32	8,000	9,000	900	
Adams,	Dea. Walter M. French,	h	75	51	49	0	0	6	6	0	0	4	65	1,370	1,000	'67	10,000	3,000	0	
Agawan, F. H's,	William B. Plunkett,	h	825	235	773	55	52	172	52	68	53	320	1,545	7,468	2,000	'63	80,000	3,000	3,000	
" "	Arthur W. Taylor,	h	30	0	48	7	5	10	9	7	0	0	86	800	600	'34	5,000	8,500	0	
" "	Mrs. F. C. Learned,	h	65	15	70	45	8	30	11	10	6	47	227	1,317	800	'30	9,000	10,660	1,700	
Amesbury, M. st.,	Alfred P. Hartshorn,	h	210	44	81	38	8	128	27	98	5	84	469	2,842	1,500	'26	22,000	0	0	
Union,	Dea. E. A. Goodwin,	h	138	31	29	9	6	30	18	16	5	41	154	1,738	900	'35	6,300	8,673	0	
Amherst, 1st,	Charles W. Marshall,	h	350	163	695	29	49	460	119	60	40	235	1,787	4,840	2,000	'68	55,500	2,890	0	
" 2d,	Herbert Sabin,	h	100	34	0	0	0	30	0	0	0	25	55	1,600	800	'38	10,000	11,260	0	
" South,	William H. Atkins,	h	143	35	147	4	6	95	24	10	54	340	3,369	1,109	650	'25	10,000	1,000	0	
" North,	Howard A. Parsons,	h	204	80	93	21	18	115	26	44	18	34	369	1,692	1,000	'26	10,000	12,000	0	
" College,	0	h	0	0	192	0	0	76	48	0	0	214	580	108	'60	50,000	0	0		
" Hope,	Charles E. Roberts,	h	35	14	0	0	0	2	8	2	0	0	12	176	1600	'69	\$1,050	0	0	
Andover, South,	Francis H. Foster,	h	378	65	556	211	109	672	284	39	60	482	2,413	3,761	2,000	'60	25,000	20,000	0	
" West,	Winthrop S. Boutwell,	h	16	32	10	12	46	22	10	12	34	178	1,500	1,000	'26	10,800	14,300	0		
" Free,	Charles B. Baldwin,	h	320	63	375	5	10	105	10	8	15	172	403	64,881	1,900	1908	67,000	15,000	3,600	
" Ballardvale,	William Shaw,	h	120	103	128	16	39	83	72	16	16	54	424	1,359	750	'75	5,500	0	0	
" Seminary,	Cecil K. Baneroff,	h	41	0	834	99	0	296	100	25	50	209	1,613	356	40,000	'75	40,000	0	0	
Arlington,	Frederick B. Thompson,	h	246	54	238	68	36	139	88	33	17	164	783	4,694	2,000	'84	30,000	0	0	
" Heights,	Minot A. Bridgman,	h	170	40	8	0	0	95	0	0	0	97	200	1,600	1,000	'85	7,000	0	1,500	
Ashburnham,	James W. Vose,	h	130	30	54	0	16	28	11	21	0	18	148	1,600	1,120	'34	16,000	2,600	0	
" South,	Rev. Herbert Walker,	h	127	40	15	0	0	0	0	0	0	90	105	1,104	750	'90	4,500	0	0	
" "	A. I. Hayward,	h	110	32	73	3	11	81	98	15	2	38	321	1,300	800	'35	7,000	4,000	0	
Ashby,	George A. Thayer, <sup>a</sup>	h	95	23	64	8	7	27	16	12	0	137	271	1,507	900	'55	7,000	1,275	0	
Ashfield,	Charles T. Dearborn,	h	90	41	8	3	3	3	4	3	0	10	31	1,184	800	'35	8,000	0	0	
Ashland,	Andrew J. Lawton,	h	376	38	174	17	28	120	79	33	39	297	777	2,500	1,350	'33	15,000	4,550	0	
Athol,	Edwin F. Thayer,	h	714	79	834	30	78	978	73	44	15	4,716	6,768	7,530	2,000	1904	100,000	0	1,800	
Atleboro,	George M. Duvall,	h	172	28	72	0	38	52	33	2	0	69	266	1,283	700	'96	12,000	0	0	
Auburn,	Charles H. Hardy,	h	117	35	4	0	1	2	2	2	0	0	0	1,400	950	'67	10,000	500	2,260	
Ayer,	William F. Jenkins,	h	20	5	6	0	0	20	0	5	1	23	55	675	1,000	'17	5,000	0	0	
Barnstable, W.,	Mrs. Zamira Baker,	h	33	58	58	1	5	43	7	0	1	47	162	600	1,700	'48	\$8,500	0	0	
" Centerville,	Charles E. Harris, M.D.,	h	55	75	10	0	0	9	0	0	0	10	29	1,049	1,600	'48	\$5,000	0	0	
" Hyannis,	Everett L. Hoxie,	h	54	0	9	1	3	5	8	5	1	0	32	2,081	900	'48	7,500	0	0	
" Cotuit,	William Harper,	h	264	54	155	0	1	155	33	0	1	0	345	1,894	1,100	'54	\$10,000	8,200	0	

† Missionary aid to salary. \* No parsonage.

<sup>a</sup> Spruce Corner.



CHURCHES	SUNDAY SCHOOL		Y. P. S.		BENEFICENCE				SALARIES, VALUES, ETC.									
	Place	Superintendent	Mem.	Mem.	Foreign Miss.	Ed'n	Ch. Edg.	Home Miss.	A. M. A.	S. S.	Min. Aid	Other	Total	Home Exp.	Salary, etc.	Ch. Erec.	Value of Ch. Prop.	Inv. Funds
Becket, Center,	Burwell Turner,	15	0	\$5	\$0	\$0	\$3	\$4	\$2	\$6	\$25	\$1,166	\$300	'50	\$4,500	\$5,893	\$0	
Bedford,	Omer S. Willis,	50	0	25	0	0	11	15	8	7	82	675	500	'50	*3,500	0	0	
Belchertown,	Dea. William M. Sawin,	178	44	118	5	10	60	26	10	27	261	1,450	900	'32	15,000	700	0	
Belmont,	Lewis H. Blackmer,	110	52	60	6	12	31	26	5	16	161	1,200	800	'1789	15,000	2,000	0	
Beverly,	David H. Holmes,	224	32	75	0	0	0	0	0	21	106	1,700	1,200	'69	11,000	0	2,000	
Beverly,	Clarence B. Van Wyck,	103	24	28	9	25	17	16	4	8	137	1,498	1,200	1906	*13,376	0	0	
Beverly,	Mrs. Lizzie J. Howland,	125	37	30	2	2	110	29	7	2	207	1,289	650	1904	11,000	7,086	0	
Beverly,	Charles M. Sawyer,	100	26	20	4	6	10	6	9	0	68	1,565	800	'26	*6,000	6,100	0	
Beverly,	G. Frank Shears,	49	0	22	6	5	0	4	0	0	43	845	650	'46	5,000	2,375	0	
Beverly,	Edward L. Safford,	130	0	0	0	0	0	0	0	0	0	3,500	2,000	'33	65,000	5,000	0	
Beverly,	Adelbert L. Safford,	678	176	667	20	26	456	163	36	1,066	2,454	3,800	1,400	'37	30,000	10,000	1,000	
Billerica,	M. E. Davenport,	200	0	114	11	6	164	69	7	350	721	3,000	1,000	'30	*8,500	11,700	0	
Blackstone,	Charles W. Robertson, m.d.,	160	60	62	5	22	28	36	0	18	178	1,390	1,000	'30	*8,500	11,700	0	
Blackstone,	Joseph Hoyle,	62	40	0	0	0	0	0	0	7	7	800	780	'92	*2,500	0	0	
Blackstone,	Nils Eastberg,	22	0	0	0	0	0	0	0	0	0	1,575	850	'22	16,000	15,000	0	
Blandford, 1st,	Miss Cora A. Pease, <sup>a</sup>	47	0	1	0	2	2	2	0	0	7	300	260	'93	*6,000	0	0	
Blandford, 2d,	Dea. Harrison L. Pease,	80	0	38	0	0	41	0	0	0	79	2,400	1,200	'34	*35,000	16,000	0	
Boston,	Dea. Gardner Bates,	595	0	12,506	1399	131	18,696	842	825	0	47,925	20,215	4,000	'06	67,000	4,182	0	
" Old South,	Richard H. Stearns, jr.,	1168	162	2,702	215	64	1,833	426	44	61	2,008	7,353	6,000	'09	*100,000	0	55,000	
" 2d, Dorch'r,	Miner C. Cone,	337	107	1,014	55	110	789	85	67	73	586	2,779	3,000	'73	*200,000	10,000	0	
" Park st.,	Frederic A. Allen,	724	60	1,306	16	47	375	90	63	87	1,934	8,891	2,800	'59	*54,000	0	0	
" Union,	Rev. F. N. Rutan,	1100	388	325	31	56	797	46	16	46	2,152	5,846	3,000	'68	42,000	24,500	0	
" Phillips, So.,	Rev. F. B. Richards,	233	188	554	205	44	761	304	23	50	2,756	6,558	3,000	'68	42,000	24,500	0	
" Brighton,	Henry H. Sullivan,	187	53	169	13	25	260	68	40	10	80	665	1,600	'29	*15,000	0	0	
" Village, Dore,	William C. Swan,	160	80	24	5	4	24	9	4	0	70	3,175	1,500	'49	*30,000	0	0	
" Winth'p, C'n,	Rev. Langley B. Sears,	472	77	580	36	34	589	60	17	35	351	1,702	1,800	'35	*60,000	0	0	
" Eliot, Roxb.,	Walter H. Skinner,	160	120	3,456	57	216	1,925	254	66	0	620	6,594	2,300	'30	*40,000	500	0	
" Central,	Roger B. Hull,	259	20	439	10	52	356	75	0	10	140	1,082	1,800	'45	*50,000	0	0	
" W. Roxbury,	Edward W. Schuerel,	235	0	0	0	0	36	0	0	25	61	1,383	1,500	'74	*55,000	0	6,900	
" Mt. Vernon,	William T. Bennett,	200	61	3,178	175	34	1,652	647	0	57	1,344	7,847	3,500	'92	*250,000	0	0	
" Shawmut,	Robert H. Bean,	400	130	1,220	10	119	1,310	50	19	0	2,734	6,980	3,000	'72	*75,000	11,000	0	
" Central, J. P.,	Theodore Barnes,	518	140	604	125	166	1,206	179	155	20	2,734	6,980	3,000	'64	*75,000	11,000	0	
" Trinity, Nep.,	Harry G. Dixon,	151	30	91	6	11	56	19	17	1	203	1,624	1,260	'60	*7,500	0	0	
" Pilg'm, Dore.,	William Shipp, jr.,	489	166	512	81	243	605	80	81	50	798	2,450	2,500	'70	*100,000	3,600	0	
" High'd, Rox.,	Charles L. Zeigler,	445	68	250	27	5	356	10	30	5	72	755	2,500	'70	*20,000	0	0	
" Im.-W. av., R.,	Charles M. Adams,	1156	145	2,263	60	95	3,102	503	178	33	1,056	7,290	4,500	'89	*110,000	39,000	0	

\* No parsonage. † Missionary aid to salary.

<sup>a</sup> East Otis.





CHURCHES		SUNDAY SCHOOL			Y. P. S.				BENEFICENCE				SALARIES, VALUES, ETC.						
Place	Superintendent	Mem.	Mem.	Y. P. S.	Foreign Miss.	Ed'n	Ch. B'dg.	Home Miss.	A. M. A.	S. S.	Min. Aid.	Other	Total	Home Exp.	Salary, etc.	Ch. Erec.	Value of Ch. Prop.	Inv. Funds	Am't. of Debt.
Boston, Olivet,	Arthur M. Clement,	99	43		\$0	\$0	\$0	\$17	\$0	\$0	\$0	\$20	\$37	\$526	\$	'67	\$8,500	\$1,000	\$0
" Boylston, J. P.	Rev. Herbert A. Barker,	470	43		138	7	6	55	32	6	0	18	262	5,460	2,000	'86	\$30,000	6,680	0
" Swedish,	J. E. Roman,	240	252		0	10	10	25	0	0	0	842	877	4,475	1,320	'95	\$33,000	0	7,000
" Norwegian,	Oscar Swenson,	80	45		0	0	0	20	0	0	0	280	310	1,200	940		0	0	0
" Allston,	Fred W. Dickerman,	462	105		833	15	18	426	188	11	11	368	1,870	6,626	3,000	'91	65,000	0	12,750
" Harvard, Dor.,	Charles S. Walker,	343	75		42	0	8	35	17	0	0	137	239	3,970	2,000	'88	0	0	0
" Central, Dor.,	James H. Taylor,	362	141		82	10	45	167	10	11	0	10	335	3,355	1,800	1,906	3,700	6,000	
" Seaman's,	Benjamin T. Loring,	0	49		0	0	0	0	0	0	0	15	15	0	0		75,500	0	0
" Rosindale,	John B. Hall, M. D.,	549	120		195	21	30	392	22	4	5	87	736	5,671	1,800	'94	\$28,350	0	0
" St. Mark,	Arthur A. Nelson,	125	0		0	0	0	5	0	8	0	5	18	850	7800		0	0	0
" Baker, East,	Rev. Arthur B. Peebles,	344	60		0	0	0	22	0	0	0	15	37	1,430	1,100	1903	\$10,000	0	1,300
" Faneuil,	Ellwood W. Ward,	125	40		45	0	0	44	4	0	0	10	103	1,827	1,200	1900	\$8,000	0	2,300
" Rousey, Dor.,	John M. Ross,	323	60		14	3	4	24	4	0	0	80	129	2,415	1,700	'98	\$10,000	0	0
" French,	Rev. Paul B. Elssesser,	10	35		15	5	4	21	4	4	5	50	108	961	11,020	0	0	0	0
" Armenian,	Dea. Valan Kavajjian,	31	15		0	0	0	50	0	0	0	235	285	582	11,000	0	0	0	0
" Roxbury,	Arthur A. Nelson,	65	25		20	2	5	15	4	3	2	7	58	500	7600		4,000	500	0
" Buxford, Ist,	Dea. John W. Parkhurst,	80	0		138	9	7	58	85	3	3	63	366	1,212	800	'38	10,000	12,280	0
" Buxford, West,	Mrs. William H. Anderson,	106	0		70	6	6	60	4	5	4	0	155	1,823	1,000	'44	10,000	25,000	0
" Boylston,	Calvin H. Andrews,	142	38		12	0	0	33	72	0	0	50	167	1,777	800	'35	5,400	650	0
" Braintree, Ist,	Charles S. Bates,	210	0		1,169	74	74	292	160	32	67	160	2,028	3,300	1,500	'57	30,000	3,300	0
" Braintree, South,	G. Clifton Bestick,	157	40		22	10	10	22	21	10	0	48	143	2,250	1,500	'65	17,000	0	0
" Bridgewater,	Charles P. Simont,	176	0		58	0	9	144	11	0	0	132	354	3,693	1,800	'62	\$15,000	3,000	0
" Scitound,	Edward E. Keith,	73	34		2	2	0	58	5	3	0	28	98	428	500	'21	4,100	1,635	0
" Brookton, Ist,	Bertie E. Campbell,	108	30		77	16	21	110	19	6	102	401	1,241	800	'47	15,000	14,500	0	0
" South,	Miss Annie L. Burke,	785	101		137	102	5	239	11	0	10	816	1,320	2,750	797	\$25,000	0	75,000	
" Waldo,	George E. Keith,	1098	170		1,387	60	100	441	303	142	150	1,318	3,901	7,200	2,500	'55	75,000	2,000	0
" Wendell av.,	George N. Gordon,	1524	201		500	75	100	215	150	100	25	6,310	7,475	10,144	4,000	'50	\$50,000	16,100	0
" Brookfield,	J. Howard McLeave,	225	80		0	0	0	0	0	0	0	0	0	1,658	1,200	'94	\$4,225	0	0
" Brookline, H'd,	William C. Bradbury,	113	0		45	10	10	23	8	10	10	69	185	1,691	900	'93	\$4,000	0	875
" Leyden,	Robert L. Royster,	113	0		1	0	2	0	0	0	0	9	12	1900	1900	'50	\$5,000	0	0
" Burlington,	Dea. Fred D. Bowen,	56	30		24	17	18	6	11	1	2	17	96	1,351	7600	'57	15,000	0	0
" Cambridge, Ist,	Rev. Oliver D. Sewall,	388	0		3,585	207	153	4,340	384	610	0	3,647	13,016	15,000	6,000	'73	5,000	0	0
" North av.,	Philip King,	150	25		1,494	282	126	918	278	166	0	375	3,639	5,967	3,000	'99	\$40,000	0	0
" North av.,	Charles W. Trow,	143	30		96	0	0	95	17	12	0	5	225	1,000	700	1794	4,600	3,000	0
" Cambridge, Ist,	Dea. Thomas I. Reed,	50	0		7	0	6	2	0	0	0	55	70	1,185	700	1732	8,300	4,400	3,000
" Cambridge, Ist,	Theodore H. Taft,	379	0		1,082	201	106	3,301	198	0	0	1,065	5,953	9,556	5,000	'72	\$145,000	0	0
" North av.,	George H. Cutler,	383	59		719	18	76	500	94	45	19	815	2,286	4,955	2,000	'52	\$44,500	2,205	0
" North av.,	James Morrison,	511	75		640	0	91	1,089	100	48	60	337	2,365	10,000	3,500	'67	\$50,000	1,100	0

\* No parsonage.  
† Missionary aid to salary.

CHURCHES		CLERKS		MINISTERS		MEMBERS				ADMITTED				REMOVED				BAPT.	
City or Town	Org.	Name	Name	Ord.	C'd	Ma.	Fe.	To.	Ab.	C.	L.	To.	Di.	L.	R.	To.	Ad.	Inf.	Fam.
Cambridge, Pilgrim,	1865	Daniel S. Coolidge,	Richard Wright, z	'90	'07	188	358	546	146	8	9	17	9	15	0	24	1	7	400
" Wood Memorial & Hope,	'72	Alexander A. Cameron,	E. Ellsworth Shumaker,	'99	'04	177	227	344	25	51	95	146	6	7	45	58	11	20	292
" Swedish,	1897	Swan Ekmark,	Carl E. Petersen,	'94	'08	18	162	240	14	29	5	34	1	4	8	13	0	11	100
Canton,	1828	Abner Morse,	Augustine P. Manwell,	'00	'04	23	86	109	32	13	5	18	1	2	5	8	6	4	140
Carlisle,	1781	Dea. Herbert P. Dutton,	Philip A. Job,	'04	'07	20	39	59	13	0	0	0	0	1	0	0	1	0	45
Carver, North,	1733	Dea. Theron M. Cole,	Ezra J. Riggs,	'79	'09	12	24	36	8	0	0	0	0	1	0	0	1	0	55
Charleston, North,	1788	Dea. Edward P. Smead,	Franklin C. Thompson, z	'06	'06	25	66	91	15	0	0	0	1	0	0	0	1	0	65
Charlton, East,	1845	John H. Kendrick,	John D. Waldron,	'02	'08	17	30	47	21	1	0	1	0	1	0	2	1	0	36
Charlton, Central,	1761	Mrs. Emily J. W. Spencer,	Richard Scotes,	'80	'09	12	37	49	14	6	1	7	2	1	0	3	1	0	45
Chatham,	1720	Winthrop Taylor,	Andrew Gibson,	'96	'06	18	32	50	14	1	0	1	2	0	0	2	0	1	55
Chelmsford, 2d, North,	1824	George F. White,	Dorr A. Hudson,	'91	'04	29	73	102	12	7	10	17	1	0	0	1	2	3	250
" Central,	1876	Dea. William R. Fowle,	Tilton C. H. Bouton,	'81	'08	30	75	105	35	0	0	0	2	1	0	3	0	1	100
Chelsea, 1st,	1841	Chas. Henry Newell,	Charles N. Thorp, z	'97	'06	99	323	422	35	1	16	17	7	9	0	16	0	13	400
" Central,	1851	Winthrop F. Butler,	Edward P. Seymour,	'92	'08	7	20	27	11	2	2	11	16	22	2	4	1	0	88
Chester, 1st,	1769	William Ward,	Jasper P. Harvey,	'80	'06	26	70	96	16	3	0	3	1	1	0	2	0	0	100
" 2d,	1844	Edward O. Redfield,	Milledge T. Anderson,	'00	'07	31	63	94	12	0	1	1	3	0	0	3	0	1	125
Chesterfield,	1764	Mrs. H. L. Merritt,	Henry S. Snyder,	'85	'09	21	55	76	35	0	0	0	0	1	0	1	0	1	35
Cliscope, 1st,	1830	Arthur B. West,	Charles A. Wight, z	'00	'08	77	152	229	60	16	7	23	8	5	0	13	5	7	175
" 2d,	1834	Charles H. Jenness,	Richard Peters,	'00	'08	42	117	159	38	7	6	13	3	4	0	7	3	6	106
" 3d,	1844	Edward W. Breed,	William W. Jordan, z	'84	'93	154	373	527	75	17	11	28	7	13	0	20	4	7	350
Clinton,	1897	Lorenz Walker, <sup>a</sup>	Edward L. Hoban,	'03	'05	42	61	103	5	10	0	10	0	15	0	15	1	4	110
Cohasset,	1824	Eugene N. Tower,	Frank B. McAllister, z	'99	'04	41	103	144	25	0	2	2	3	4	1	8	0	6	135
" Beechwood,	1863	Mrs. Clara F. Hyland, <sup>b</sup>	James S. Clark,	'04	'06	6	27	33	7	0	7	7	0	4	0	4	0	1	87
Colerain,	1750	Miss Ellen L. Brownell,	Samson Nicholls,	'78	'04	12	44	56	10	0	0	0	2	1	0	3	0	0	80
Concord,	1826	Walter A. Carr,	George A. Tewksbury,	'63	'91	64	135	199	30	4	0	4	0	6	0	6	1	5	200
Conway,	1768	Henry W. Billings,	Edward L. Chute,	'80	'06	61	109	170	38	3	0	3	1	5	0	6	2	2	81
Cunnington, West,	1839	George W. Guilford, <sup>c</sup>	Ralph H. White,	'02	'02	31	73	104	12	0	2	2	1	0	0	1	0	4	100
" Dalton,	1840	Mrs. M. L. Benjamin,	Ralph H. White,	'02	'02	7	25	32	7	2	0	2	1	0	0	2	0	2	40
Dana,	1785	Dea. Henry A. Barton,	George W. Andrews,	'82	'83	146	259	405	69	8	10	18	3	6	4	13	3	11	300
Danvers, 1st, Center,	1852	Mrs. M. H. Johnson,	Harlan Page,	'89	'93	1	11	12	2	0	0	0	0	0	0	0	0	0	30
" Maple st.,	1689	Rev. Edward H. Chandler,	Harry C. Adams, z	'89	'97	53	132	185	35	0	0	0	3	1	2	6	0	0	175
Dartmouth, South,	1844	Ralph F. Abbott,	David L. Kebbe,	'91	'07	6	22	28	11	1	1	1	1	1	0	21	9	5	400
Deerham,	1638	Edwin S. Morse,	Edward H. Rudd, z	'87	'01	103	204	307	50	7	5	12	1	1	0	7	4	3	250
Deerfield, South,	1818	Mrs. Mary P. Field,	John B. Carruthers,	'83	'03	48	80	128	30	0	0	0	7	4	0	11	0	3	133
Dennis, South,	1835	Benjamin Z. Stebbins, jr.,	Irving H. Childs, z	'03	'08	18	42	60	26	4	4	4	0	0	0	0	0	0	67
" Union,	1817	Miss Ellen H. Underwood,	John C. Labaree,	'62	'06	3	35	38	13	0	0	0	4	1	0	5	0	0	81
Dighton,	1866	Nathan A. Howes,	[John B. Richardson, Pres.]	'80	'09	9	35	44	7	4	0	4	1	0	7	8	4	1	100
	1710	Dea. George E. Gooding, <sup>d</sup>				13	30	43	14	0	0	0	2	0	0	2	0	0	40

<sup>a</sup> North Dighton.  
<sup>b</sup> Cotuit, see Barnstable.

<sup>c</sup> Swift River.  
<sup>d</sup> Cliftondale, see Saugus.

<sup>e</sup> North Scituate.  
<sup>f</sup> Chiltonville, see Plymouth.

<sup>g</sup> Bolton.  
<sup>h</sup> Campello, see Brockton.

CHURCHES	SUNDAY SCHOOL		BENEFICENCE				SALARIES, VALUES, ETC.										
	Place	Mem.	V. P. S. Mem.	Foreign Miss.	Ed'n Pdg.	Ch. Hdg.	Home Miss.	A. M. S. S. Aid	Min. Aid	Other	Total	Home Exp.	Salary, etc.	Ch. Prop.	Value of Inv. Funds	Amt. of Debt	
Cambridge, Pil.,	G. Arthur Chamberlain,	h 456	36	\$157	\$74	\$70	\$208	\$81	\$36	\$25	\$357	\$1,008	\$8,291	\$2,200	*71*	\$40,000	\$500
" W. M. & Hope,	George A. Beaton,	h 235	31	19	0	0	42	0	0	0	87	148	2,346	1,600	'84	*32,500	0
" Swedish,	August Westlund,	h 263	109	0	0	0	25	0	0	0	383	408	3,812	1,080	1902	*10,000	800
Canton,	Albert F. Morse,	h 166	69	186	34	29	115	86	19	30	516	1,015	1,911	1,000	'60	*8,500	6,517
Carlsle,	Dea. Daniel L. Chamberlin,	h 97	61	13	3	3	31	4	2	0	14	45	1,250	800	'30	4,800	0
Carver,	Maurice F. Robbins,	h 60	33	10	3	3	7	2	0	0	64	120	500	†550	'57	3,000	0
Charlemont, 1st,	George H. Frary,	h 81	52	66	4	7	12	25	4	3	25	146	925	500	'47	4,700	1,200
Charlton,	George H. Wheeler,	h 40	21	11	3	3	6	3	4	2	5	37	555	†312	'48	2,500	3,500
Chatham,	Mrs. Emily J. W. Spencer,	h 55	61	9	3	3	9	5	6	0	0	46	677	†600	'26	6,500	5,300
Chelmsford, 2d,	Roswell Atwood,	h 345	30	35	1	3	5	0	0	2	24	81	2,029	†700	'60	4,000	0
" Central,	Walter B. Pierce,	h 85	93	48	0	5	0	0	2	2	24	81	2,029	1,000	'94	14,000	3,859
" Chelmsford, 1st,	Samuel C. Hagerman,	h 111	42	110	0	26	94	43	25	0	12	310	1,499	900	'88	*6,000	1,000
Chelsea, 1st,	Henry H. Stickney,	h 719	80	113	16	0	60	0	8	0	260	457	7,891	2,750	1906	*80,000	18,500
" Central,	George W. Richel,	h 404	0	68	2	0	176	0	1	7	0	254	4,791	†750	'44	2,500	1,600
Chester, 1st,	William Ward,	h 81	0	8	0	0	9	0	0	0	10	17	523	†750	'44	2,500	1,600
" 2d,	William H. Sanderson,	h 85	0	13	4	6	6	24	15	0	0	68	883	700	'44	5,000	0
Chesterfield,	William G. Rhoades,	h 64	63	62	1	16	20	25	5	1	0	130	875	650	'35	7,000	2,212
Chicopee, 1st,	Edward C. Sparks,	h 47	0	27	3	5	24	12	0	0	18	89	1,033	800	'26	10,000	6,900
" "	George M. Vail,	h 160	85	557	99	45	466	76	83	8	143	1,427	3,400	1,500	'33	18,000	8,100
" 3d,	William J. Fuller,	h 106	36	95	0	3	46	86	7	9	113	359	2,700	1,500	'70	*25,000	0
Clinton,	Joseph E. McGown,	h 565	172	450	20	30	631	20	30	20	691	1,922	5,781	1,800	'99	50,000	3,000
Cohasset,	Henry Wessels,	h 130	28	11	23	7	9	0	0	16	14	70	550	†500	'93	*11,000	0
" Beechwood,	S. B. Bates,	h 177	0	61	6	0	34	55	4	5	365	530	760	†300	'24	6,000	6,000
Colerain,	Peter W. Sharp, <sup>a</sup>	h 116	0	16	0	23	76	10	12	0	18	155	760	†600	'66	6,000	0
Concord,	Rev. Sampton Nicholls,	h 45	24	19	4	3	5	5	6	2	12	56	1,175	700	'34	2,050	0
Conway,	Thomas Todd, jr.,	h 227	30	314	63	25	165	74	47	22	569	1,279	5,732	2,000	'26	36,000	1,000
Cumington,	J. D. Boyden,	h 100	22	57	7	9	37	32	15	13	40	210	1,400	800	'85	14,000	5,700
West,	Dea. Ward A. Harlow,	h 60	0	30	2	5	25	16	4	0	0	82	750	600	'38	8,500	5,284
Dalton,	Rev. Ralph H. White,	h 22	20	4	0	0	0	0	0	0	0	14	250	†300	'39	5,000	0
Dana,	James E. Bardin,	h 597	83	2,380	770	407	2,012	640	185	200	1,067	7,661	4,100	1,500	'89	50,000	2,500
Danvers, 1st,	Forest Hicks, <sup>b</sup>	h 15	13	2	0	0	5	0	0	0	0	7	259	†260	'52	3,000	2,200
" Maple st.,	Fred H. Nowers,	h 145	28	88	7	16	69	50	25	16	157	428	2,300	†1,000	'91	15,200	2,100
Dartmouth,	Levis B. Abbott,	h 648	43	622	11	25	1,219	82	40	29	1,347	3,375	4,712	1,900	'52	22,200	0
Deerfield, So.,	Dea. Edw. B. Sturtevant,	h 121	51	16	5	10	10	10	10	5	16	77	1,222	800	'17	10,500	2,000
Dennis, South,	Frank E. Morse,	h 319	120	795	62	52	294	32	29	37	304	1,605	4,363	2,400	'19	30,000	4,000
Dighton,	Colton W. Stebbins,	h 125	15	86	10	25	30	77	5	11	15	259	1,636	900	'21	11,500	600
" Union,	Dea. John J. Greenough,	h 45	25	41	0	4	8	6	0	0	7	66	625	†800	'36	3,510	800
" Union,	Miss Ellen H. Underwood,	h 100	47	33	2	0	7	2	2	0	0	46	700	624	'40	3,000	0
Dighton,	George A. Clark,	h 42	15	50	0	0	10	0	0	0	14	74	737	600	'26	5,000	6,000

† Missionary aid to salary. \* No parsonage.

<sup>b</sup> Petersham.

<sup>a</sup> North Scituate.

CHURCHES		CLERKS		MINISTERS		MEMBERS				ADMITTED			REMOVED			BAPT.				
City or Town	Org.	Name	Name	Ord.	C'd	Ma.	Fe.	To.	Ab.	C.	L.	To.	Di.	L.	R.	To.	Ad.	Inf.	Fam.	
Douglas, East,	1747	Fred J. Lindberg,				5	21	26	5	1	1	2	2	0	0	0	2	0	1	41
"	1834	Dea. Charles A. Hunt,				30	76	106	26	0	2	4	4	6	6	10	0	1	1	125
Dover, East,	1838	Mrs. A. E. W. Thompson,		'89	'08	25	40	65	15	3	1	4	1	0	0	1	0	1	0	23
Dracut, 1st,	1721	Walker W. Colburn,		'93	'07	24	66	90	12	11	5	16	2	0	0	0	1	6	90	
"	1847	Arthur W. Colburn,				44	88	132	23	1	1	2	2	5	0	7	1	5	160	
Dudley, Central,	1732	Miss Marion E. Williams,		'01	'03	18	62	80	14	0	6	6	0	3	1	4	0	1	80	
"	1757	Lynnan V. Parkhurst,		'73	'01	21	41	62	12	0	0	1	1	2	0	2	0	0	60	
Dunstable,	1843	Mrs. William J. Alden,		'88	'09	10	53	63	12	1	0	1	0	2	0	2	1	2	90	
Duxbury,	1826	Gordon F. Marchant,		'00	'08	42	71	113	34	3	4	1	3	3	0	3	12	4	150	
East Bridgewater,	1785	Dea. Henry L. Lyman,		'84	'05	83	203	286	41	9	3	4	6	3	3	12	4	10	170	
Easthampton, 1st,	1852	Dea. Charles H. Johnson,		'76	'85	143	354	497	100	11	6	17	10	9	0	19	0	18	220	
"	1829	Arthur G. Crane,		'90	'04	56	82	118	20	3	8	6	1	2	0	3	1	1	85	
East Longmeadow,	1725	Dea. Edward B. Hayward,		'91	'05	59	121	180	33	8	1	9	4	4	1	9	4	7	3	400
Easton, Center,	1883	Dea. Andrew Wyquist,		'07	'07	36	48	84	0	6	1	7	1	2	1	4	0	7	80	
"	1842	Theodore S. Wimpenny,		'08	'08	29	70	99	10	0	2	2	2	4	0	6	0	0	95	
Edgartown,	1816	Roscoe C. Taft,		'97	'07	80	142	222	41	11	2	13	5	2	0	7	4	0	70	
Egremont, South,	1789	Miss Marion A. Smith, <sup>a</sup>		'71	'08	5	26	31	5	3	2	8	9	0	1	3	0	4	130	
Enfield,	1832	William W. Brown,				23	28	48	9	0	0	2	0	2	0	7	0	0	75	
Erving,	1905	Miss Stella E. Packard,		'94	'07	30	85	115	15	8	3	11	1	1	0	1	0	0	38	
"	1683	Rufus Choate,		'87	'97	139	322	461	3	32	18	50	9	17	32	58	7	6	500	
Essex,	1848	Dea. Franklin Peirce,		'82	'00	44	86	130	45	1	0	1	2	0	0	2	1	10	165	
Everett, 1st,	1891	Dea. Henry Packham,		'96	'07	52	128	180	25	11	1	12	2	2	0	4	1	1	200	
"	1893	Charles E. Garran,				18	55	73	0	6	0	6	1	0	0	1	0	0	120	
"	1904	Ferdinand Johnson,		'00	'00	26	106	132	18	3	15	18	3	2	9	3	0	174		
"	1794	Dea. Everett K. Dean,		'86	'02	214	420	634	60	68	28	96	9	5	32	46	31	15	410	
Fairhaven,	1816	Dea. Walter E. Dow,		'71	'88	28	102	130	35	10	10	1	0	0	1	4	2	92		
Fall River, 1st,	1874	P. Coleman Downey,		'92	'96	24	49	73	16	18	0	18	1	0	9	10	6	5	46	
"	1887	Rev. Samuel P. Rondeau,		'04	'07	24	65	89	10	18	3	21	0	3	0	3	0	3	110	
"	1894	Fred Lightbown,		'99	'06	29	93	122	35	2	2	4	5	9	0	14	2	2	150	
Falmouth, 1st,	1708	Dea. Seba A. Holton,		'87	'07	5	18	23	12	0	0	0	0	0	0	0	0	0	20	
"	1821	Dea. Wm. W. Eldredge,		'87	'07	13	26	39	8	0	0	0	0	0	0	0	0	0	50	
"	1833	Dea. James M. Witherell,		'37	'07	13	14	27	0	0	0	0	0	1	0	0	0	0	38	
"	1849	Dea. John B. Fisher,				13	14	27	0	0	0	0	0	1	0	0	1	0	26	
"	1880	Mrs. Fannie Robinson,		'89	'06	172	310	482	87	41	21	62	5	6	0	11	16	4	325	
Fitchburg, Calvinistic,	1768	William K. Bailey,		'90	'08	166	353	519	74	25	7	32	6	30	50	86	12	10	500	
"	1868	Percy B. Hitchcock,		'66	'08	17	39	56	4	17	2	19	0	1	22	23	0	10	59	
"	1889	Carl Straehle,		'00	'05	45	73	118	6	11	0	11	0	2	11	13	0	5	40	
"	1892	Albin Swenson,				45	73	118	6	11	0	11	0	2	11	13	0	5	40	
"	1895	Nikolai Willback,		'95	'24	46	17	7	0	7	0	7	0	7	5	12	0	110	100	

<sup>a</sup> Smith's. Feeding Hills, see Agawam. Fishersville, see Grafton. Dorchester, see Boston. Florence, see Northampton.

CHURCHES	SUNDAY SCHOOL		V. P. S.		BENEFICENCE					SALARIES, VALUES, ETC.									
	Place	Superintendent	Mem.	Mem.	Foreign Miss.	Ed'n B'dg	Ch. Home Miss.	A. M. A.	S. S.	Min. Aid	Other	Total	Home Exp.	Salary, etc.	Ch. Erec.	Value of Prop.	Inv. Funds	Am't. Debt	
Douglas, East,		Mrs. Lucy Dudley,	29	17	\$1	\$0	\$0	\$2	\$3	\$0	\$6	\$12	\$360	\$250	1747	*\$1,500	\$1,500	\$0	
" "		Frank H. Bird,	123	31	98	12	14	38	12	8	451	647	1,763	800	'34	14,000	15,000	0	
Dover,		Jedidiah W. Higgins,	62	34	7	0	0	10	8	0	39	72	634	800	'39	5,000	4,604	0	
Dracut, Ist,		Frank D. Hodges,	164	67	18	0	0	4	3	0	12	44	1,300	800	'34	5,000	1,000	0	
" Central,		Arthur W. Colburn,	142	40	27	0	4	8	0	0	0	38	1,400	1,000	'797	10,000	3,200	0	
Dudley,		Miss Lucy B. Healy,	133	43	99	3	5	29	31	9	114	291	1,817	1,000	'91	27,000	6,624	0	
Dunstable,		George A. Glover,	87	32	56	23	14	90	24	0	109	316	921	600	'32	7,000	6,624	0	
Duxbury,		Mrs. S. E. Shaw,	74	28	9	0	0	4	0	2	0	15	1,300	†800	'44	5,500	500	0	
E. Bridgewater,		Dea. George A. Dunbar,	125	15	69	12	12	25	21	8	7	113	267	1,318	'800	'44	12,000	0	
E. Bridgewater, Eastmpt'n, Ist,		Robert Russell,	241	60	63	5	13	43	46	6	103	339	2,765	1,100	'36	25,000	400	0	
" Payson,		Henry A. Parsons,	200	38	171	25	30	205	60	11	347	872	4,500	2,000	'52	32,500	0	0	
E. Longm'w,		Edward M. Burt,	129	33	98	9	16	77	29	20	5	48	302	1,100	'700	'29	8,800	3,570	0
Easton, Center,		Charles M. Ripley,	125	35	0	10	8	5	0	0	53	76	678	†660	'83	*5,500	1,100	0	
" South, North,		John Anderson,	60	30	25	2	4	34	6	10	1	43	125	1,200	†850	'28	*4,000	100	900
Edgartown,		Miss Chloe M. Coffin,	38	0	26	3	4	9	4	1	4	55	850	600	'600	6,000	1,000	0	
Egremont,		Leonard W. Warner,	247	92	478	60	55	377	370	0	259	1,641	1,372	1,000	'178	25,000	7,525	0	
Enfield,		R. Lewis Thayer, <sup>a</sup>	60	9	0	0	0	5	0	0	1	6	500	†625	'49	3,300	0	0	
Erving,		F. E. Johnson, M.D.,	47	0	5	2	1	6	4	2	0	20	3,239	592	'908	*3,000	0	800	
" Union,		W. G. Hawkes,	40	0	0	0	0	0	0	0	0	0	0	0	'0	0	0	0	
Essex,		Dea. Gardner Burnham,	232	63	139	11	17	69	22	9	0	234	491	1,450	800	'792	12,500	1,000	1,000
Everett, Ist,		Frank E. Vaughan,	1128	105	119	6	24	221	0	0	18	169	7,090	2,000	'52	25,000	0	1,300	
" Courtland st.,		Allison C. Smith,	285	50	30	0	25	30	0	0	25	110	1,805	1,200	'92	*13,500	0	1,500	
" Mystic Side,		John P. Olson,	328	97	42	6	15	29	20	23	0	7	142	2,067	'1,200	*25,000	0	2,300	
" Swadish,		John C. Smith,	112	0	0	0	0	5	0	0	30	35	800	†900	'1907	*11,000	6,500	0	
Fairhaven,		Rev. F. B. Lyman,	285	37	92	5	10	74	26	22	5	96	330	2,050	'32	*45,000	6,500	0	
Fall River, Ist,		Mrs. L. A. Brayton,	400	200	978	1853	73	1,023	100	115	0	19361	23,503	7,805	'32	62,000	26,000	0	
" Central,		John J. Findlay,	472	92	953	0	123	595	336	83	0	339	2,429	10,000	'75	*150,000	9,575	0	
" Fowler,		Frederick W. Lawson,	155	77	68	10	0	18	10	25	0	12	143	1,125	'1,200	'68	9,000	0	
" French,		Rev. S. P. Rondeau,	85	0	0	0	0	0	0	0	0	60	549	1,000	'87	6,000	0	0	
" Broadway,		Rev. Owen James,	108	40	4	2	1	0	5	2	0	14	700	1,100	'92	*3,000	600	0	
Falmouth, Ist,		Theodore M. Davis,	204	15	147	9	18	210	50	31	18	94	577	2,921	1,000	'796	11,200	12,250	0
" East,		Dea. James T. Hatch, <sup>b</sup>	25	0	12	0	4	4	4	4	7	35	550	450	'1797	3,500	10,000	0	
" North,		Mrs. G. E. F. Donkin,	66	24	52	0	4	4	4	3	3	22	250	250	'48	1,000	2,500	0	
" Waquoit,		Mrs. Mary A. Childs,	18	0	4	0	4	4	0	0	0	0	0	513	'500	'89	5,000	3,000	0
" Woods Hole,		John W. Bowles,	20	0	0	0	0	0	0	0	0	0	0	0	'0	0	0	0	
Pittsburg, Calv.,		Albert C. Brown,	364	30	244	15	32	274	110	58	27	672	1,432	3,000	'97	104,000	3,000	0	
" Rollstone,		Joseph S. Smiley,	403	111	237	81	70	316	123	30	28	1,067	6,513	1,850	'68	95,000	1,000	0	
" German,		Carl Strachle,	40	12	7	0	0	11	0	2	0	44	612	660	'92	5,000	0	625	
" Swedish,		Evald Rangren,	126	41	0	0	0	15	0	0	0	167	182	840	'95	14,000	0	0	
" Finnish,		Sakarius Syrjala,	230	37	5	4	15	70	0	9	1	127	947	600	'1904	9,500	0	2,485	

† Missionary aid to salary. \* No parsonage.

<sup>a</sup> Hatchville.

CHURCHES	CLERKS	MINISTERS	MEMBERS				ADMITTED			REMOVED			BAFTA.							
			City or Town	Org.	Name	Ord.	C'd	Ma.	Fe.	To.	Ab.	C.		L.	To.	Di.	L.	R.	To.	Ad.
Foxboro,		1779 Horace Carpenter,	'04	'07	57	170	227	55	6	7	13	7	4	0	11	4	12	250		
Frammingham,		1701 Arthur H. Patch, <sup>a</sup>	'62	'71	171	175	246	30	1	2	2	5	4	0	9	0	2	135		
"	Saxonsville,	1833 Arthur C. Winch,	'05	'08	36	93	129	52	0	1	2	7	10	0	17	0	0	81		
"	Grace, South,	1873 Dea. George L. Clapp,	'73	'03	140	333	473	94	11	8	19	9	17	2	28	2	11	450		
Franklin, 1st,		1738 J. Herbert Baker,	'99	'05	72	204	276	66	8	1	4	6	4	0	10	5	7	290		
Freetown, 1st,		1747 Ephraim L. Pierce,	'68	'08	10	24	34	8	5	1	6	1	0	0	1	5	0	50		
Gardner,		1786 Charles C. Brooks,	'97	'97	169	338	507	100	7	7	14	6	8	0	14	7	3	380		
Georgetown,		1732 Miss Ellen W. Spofford,	'94	'02	42	145	187	49	0	86	86	1	1	0	2	0	1	180		
Gill,		1796 Mrs. E. L. S. Moore,	'73	'05	12	20	32	18	0	3	3	1	0	0	1	1	0	38		
Gloucester, West,		1716 M. Herbert Meyes,	'99	'05	86	274	360	37	11	7	18	5	2	0	7	2	10	380		
"	Trinity,	1829 John J. Pew,	'02	'07	45	84	123	58	4	2	6	4	1	0	5	4	7	90		
"	Lanesville,	1830 John Stephens,	'05	'05	16	39	55	13	1	2	3	1	0	0	1	0	90			
"	Magnolia,	1887 George A. Upton,	'81	'06	11	31	42	0	12	2	14	1	1	4	6	8	23	130		
"	Bethany,	1903 Mrs. Edw. J. MacNamara,	'81	'06	15	35	50	9	2	1	3	2	0	0	2	0	4	30		
Goshen,		1780 Dea. C. N. Shaw, <sup>b</sup>	'82	'01	36	93	129	33	0	0	0	1	1	0	2	0	0	111		
Grafton,		1731 Mrs. H. Catherine Allen,	'97	'03	45	92	137	58	2	1	3	1	4	2	7	2	1	105		
Granby,		1762 Dea. Leslie E. Hutelins,	'69	'92	62	115	177	29	3	2	5	6	7	0	13	2	0	95		
Granville, 1st, Center,		1747 Mrs. James W. Johnson,	'82	'04	18	25	43	14	0	2	2	0	0	0	1	0	0	45		
Great Barrington,		1781 Sherman W. Decker,	'04	'07	13	15	28	7	0	0	0	1	0	0	1	0	0	35		
"	Housatonic,	1743 Joseph W. Curtiss,	'04	'09	123	239	362	74	23	9	32	5	11	0	16	10	11	230		
"	Greenfield, 1st,	1841 Dea. Thomas E. Brown,	'91	'00	38	65	103	12	2	4	6	3	3	0	6	1	3	91		
"	2d,	1817 Dea. Charles W. Dinsmore,	'01	'04	111	276	387	74	9	3	12	6	8	0	14	3	2	400		
Greenwich,		1749 Dea. Walter H. Glazier,	'02	'08	31	82	113	20	4	5	9	1	0	0	1	4	3	95		
Groton,		1664 Dea. Darwin P. Keyes,	'74	'01	52	110	162	28	1	2	3	4	7	1	12	0	0	110		
"	West,	1893 Mrs. Martha E. Williams,	'74	'08	8	19	27	2	0	2	2	0	2	1	3	0	0	55		
Groveland,		1727 Dea. William B. Ladd,	'69	'03	35	97	132	15	12	9	21	3	3	1	7	12	3	127		
Hadley, 1st,		1659 Miss Fannie A. Cook,	'60	'77	39	69	108	39	0	0	5	0	2	0	15	3	5	61		
"	2d, North,	1831 Orrville W. Prouty,	'08	'11	20	31	10	0	4	4	4	1	1	0	2	0	0	60		
Halifax,		1733 Jabez P. Thompson,	'01	'08	18	69	87	26	0	0	0	2	2	1	5	0	2	80		
Hamilton,		1714 Miss Sarah R. Safford,	'03	'03	23	51	74	20	0	0	0	1	0	0	1	0	0	75		
Hampden,		1785 Dea. Alonzo B. Newell, <sup>c</sup>	'08	'08	13	36	49	5	9	0	9	0	3	0	3	0	0	50		
Hanover, 1st, West,		1728 Mrs. Francis B. Ellis,	'82	'06	9	32	41	14	0	4	4	0	0	0	0	0	0	30		
"	2d,	1854 Henry B. Barstow,	'83	'91	13	32	45	6	6	5	11	2	1	0	3	5	3	80		
Hanson, South,		1748 Dea. Geo. W. Severance, <sup>d</sup>	'91	'09	11	44	55	8	3	5	8	2	1	0	3	4	1	80		
Hardwick,		1736 Rev. Harlan Page,	'91	'09	46	85	131	51	1	5	6	2	9	0	11	0	7	114		
Harvard,		1867 Alfred H. Richardson,	'92	'08	18	42	60	8	0	4	4	3	0	0	3	0	0	90		
Harwich,		1747 Franklin D. Underwood,	'04	'05	20	47	67	14	1	0	1	0	0	0	0	0	0	150		

Gilbertville, see Hardwick.

<sup>a</sup>South Frammingham.<sup>b</sup>North Wilbraham, R. F. D.<sup>c</sup>Spruce Corner.<sup>d</sup>South Frammingham.

CHURCHES		SUNDAY SCHOOL			V.P.S.			BENEFICENCE					SALARIES, VALUES, ETC.					
Place	Superintendent	Mem.	Mem.	Foreign Miss.	Ed'n Bdg	Ch. Bdg	Home Miss.	Home A. M. S. S. A.	A. M. S. S.	Min. Aid	Other	Total	Home Exp.	Salary, etc.	Ch. Erec.	Value of Inv. Funds	Amt. of Debt	
Foxboro,	Alfred T. Dockin,	h 399	28	\$229	\$194	\$25	\$284	\$176	\$126	\$37	\$55	\$1,626	\$2,839	\$1,100	\$54	\$20,000	\$6,022	\$0
Framing'm, Ply,	William F. Richardson, <sup>a</sup>	h 224	43	509	22	37	347	112	32	35	72	1,166	3,115	1,750	30	\$25,000	2,100	0
" Saxonville,	Henry S. Allen,	h 43	23	26	0	0	26	0	0	0	27	79	1,437	900	33	*\$10,000	100	0
" Grace,	Donald E. McCormick,	h 688	102	865	148	831	831	207	103	26	951	3,217	6,021	2,500	84	45,000	0	0
Franklin,	Alden T. Mann,	h 195	50	213	5	6	150	13	10	5	61	463	3,410	1,500	96	35,000	5,500	0
Freetown,	Gilbert M. Nichols,	h 35	0	5	1	7	0	0	0	0	0	19	600	500	4	3,000	2,100	0
Gardner,	Thatcher B. Dunn,	h 450	131	730	69	80	371	207	85	0	1,22	2,664	5,435	2,000	78	*\$6,000	2,444	0
Georgetown,	Dea. Edwin S. Daniels,	h 191	37	43	0	0	94	8	0	0	156	301	1,613	1,300	74	*\$5,000	17,206	0
Gill,	Lyman Hale,	h 80	30	32	0	0	30	0	0	0	44	32	600	500	1790	3,500	2,900	0
Gloucester, W.,	Ernest L. Marshall,	h 80	30	0	0	0	30	0	0	0	44	32	600	450	1734	5,000	550	0
" Trinity,	John Cunningham,	h 400	51	281	33	101	299	101	0	39	1,959	2,813	5,988	2,900	55	35,000	13,000	4,968
" Laconville,	William Stephens,	h 141	67	0	0	0	0	0	0	0	0	0	0	850	65	*8,000	0	0
" Magnolia,	Mrs. F. S. Lyceet,	h 107	30	60	10	15	78	20	10	3	222	418	2,030	1,140	933	12,000	500	1,000
" Bethany,	Clarence Harvey,	h 140	25	2	0	0	10	0	0	0	20	32	850	1,140	1903	5,000	0	0
Goshen,	Mrs. E. C. Packard,	h 30	20	25	0	0	25	5	0	40	95	800	600	1,780	600	1780	2,000	0
Grafton,	William Loynd,	h 74	0	178	0	3	159	12	9	5	43	409	1,798	1,000	33	18,600	3,150	875
" Union,	Levi A. Ford,	h 193	50	134	1	8	36	8	10	0	63	260	1,431	1,100	95	13,000	500	0
Granby,	Edward E. Pease,	h 163	39	138	11	11	135	41	15	12	92	455	1,514	1,100	95	13,000	500	0
Granville, Ist,	Dea. Edward F. Roberts,	h 40	30	17	1	1	13	3	2	0	0	37	750	650	92	8,700	4,400	0
" West,	Gilbert M. Miller,	h 24	0	0	4	2	5	0	4	0	0	15	325	400	1781	2,700	1,885	0
Great Bar'gton,	Wallace E. Richmond,	h 219	20	343	43	66	238	142	56	26	1,077	1,991	4,639	2,000	82	23,000	2,600	0
" Housatonic,	Chester E. Royce,	h 160	54	152	7	11	140	46	32	5	166	559	1,800	1,000	93	23,000	12,000	0
Greenfield, Ist,	Arthur S. Field,	h 151	40	93	9	7	40	15	11	0	13	188	1,411	650	31	7,000	2,500	0
" 2d,	Charles S. Phelps,	h 270	51	735	100	99	815	99	0	25	514	2,387	5,858	2,400	70	75,000	9,568	0
Greenwich,	Harrison L. Thrasher,	h 80	15	89	0	8	28	34	0	0	50	209	810	4700	24	3,700	6,318	0
Groton,	Sidney F. Davis,	h 119	26	143	605	28	302	699	24	0	0	1,801	2,301	1,000	26	16,000	6,300	0
" West,	Charles Bixby,	h 55	22	12	0	0	5	0	8	0	33	58	510	4700	85	5,000	4,000	1,000
Groveland,	Ned A. Pike,	h 308	55	0	0	0	10	17	0	0	0	27	6,109	900	1790	10,000	0	340
Hadley, Ist,	D. Homer Keedy,	h 131	16	162	32	16	37	26	13	13	79	378	1,294	700	98	9,000	1,000	0
" 2d,	Charles S. Abbott,	h 52	32	32	0	0	0	24	0	0	65	121	780	600	34	10,000	1,000	0
Halfax,	Mrs. Aymer Thompson,	h 40	25	12	0	0	0	0	0	0	10	22	900	600	52	*4,500	4,200	0
Hamilton,	Dea. Everett A. Smith, <sup>b</sup>	h 80	38	28	0	0	10	38	0	0	156	232	1,552	1,000	1762	6,500	4,200	0
Hamptden,	Dea. Alonzo B. Newell, <sup>c</sup>	h 52	0	47	6	6	16	24	7	4	0	110	870	600	1783	5,500	6,545	0
Hanover, Ist,	Henry McNary,	h 83	27	0	0	0	0	0	5	0	5	713	520	62	5,500	6,300	290	0
" 2d,	Charles L. Gleason,	h 77	0	20	0	0	6	8	9	0	6	49	610	600	54	*5,000	0	0
Hanson,	Miles Sampson,	h 124	64	38	5	2	27	5	10	5	22	114	980	650	26	7,000	9,350	0
Hardwick,	Charles O. Flagg,	h 114	35	29	0	0	28	0	0	0	0	57	1,150	800	63	7,000	6,000	0
" Ghiberville,	Myron E. Richardson,	h 195	27	256	12	66	239	100	60	37	316	1,086	2,075	1,000	74	*\$45,000	0	0
Harvard,	Charles S. Clay,	h 68	38	33	0	4	17	7	8	0	33	102	1,056	800	21	12,000	9,000	0
Harwich,	Cyrenus S. Hunt,	h 100	67	30	7	12	44	16	7	5	49	170	1,200	55	6,500	2,500	0	

\* No parsonage.

† Missionary aid to salary.

<sup>a</sup> North Wilbraham, R. F. D.

<sup>b</sup> South Framingham.

<sup>c</sup> South Hamilton.

CHURCHES	CLERKS		MINISTERS		MEMBERS				ADMITTED				REMOVED				BAPT.			
	City or Town	Org.	Name	Name	Ord.	C'd	Ma.	Fe.	To.	Ab.	C.	L.	To.	Di.	L.	R.	To.	Ad.	Inf.	Fam.
Harviel, <b>Port</b>	1855	Miss Nelly T. George,		[Orlando L. Sample, <i>Meth.</i> ]	'02	'08	3	34	37	11	0	6	6	0	2	0	2	0	3	118
Hatfield,	1671	David Billings,		Robert M. Woods, <i>i.</i>	'77	'76	105	165	270	37	3	2	5	6	2	2	1	0	13	125
Haverhill,	1682	William H. Bates,		Everett S. Stackpole, <i>i.</i>	'82	'01	75	248	323	46	1	7	8	9	7	0	16	0	1	200
"	1735	Fred W. Stickney, <sup>a</sup>		Robert W. Dumbear, <i>i.</i>	'99	'04	43	85	128	36	0	0	3	0	0	0	3	0	0	95
"	1744	Dea. Joseph H. Jacques,					1	9	10	1	0	0	0	0	0	0	0	0	0	25
"	1833	Charles N. Dyer,		Nicholas Van der Pyl, <i>i.</i>	'93	'07	128	324	452	73	11	8	19	7	4	0	11	3	4	400
"	1859	R. G. Walker Butters,		James S. Williamson, <i>i.</i>	'90	'99	137	338	475	7	3	10	11	9	0	20	1	9	500	
"	Riverside	Mem'l, '84	Fred Windle,	{ George L. Gleason, <i>p. em.</i>	'00	'06	88	37	99	136	9	17	15	32	2	2	0	4	19	375
"	Union,	1891	Miss Mary P. Merrill,	George H. Hubbard, <i>i.</i>	'84	'02	48	103	151	12	9	2	11	5	3	0	8	6	6	242
"	St. John's, <i>Fr.</i> ,	1893	Mrs. Charles L. Clarron, <sup>b</sup>																	
"	<b>Ward Hill</b> ,	1893	Dea. J. Harlan Chase,	Roland D. Sawyer, <i>i.</i>	'00	'04	18	46	64	4	0	0	2	1	0	0	3	0	5	90
"	Zion,	1902	E. S. Blackwell,	[Clifford L. Miller, <i>Lic.</i> ]	'02	'05	13	20	33	6	1	1	2	1	0	0	1	0	0	26
Hawley, <b>Ist,</b>	1778	Miss Julia E. Harmon,		Montie J. B. Fuller,	'06	'08	10	14	24	12	0	0	0	2	1	0	3	0	0	25
"	West,	1825	F. D. Carter,	Franklin C. Thompson, <i>i.</i>	'06	'06	19	34	53	9	2	0	2	0	0	0	0	2	0	38
Heath,	1892	Henry E. Stetson, <sup>c</sup>		[Allen S. Charlton, <i>Lic.</i> ]	'83	'04	37	64	101	17	4	0	1	4	0	1	4	0	0	56
Hingham,	1847	Edgar M. Lane,		Edward A. Robinson,	'64	'83	48	105	153	48	3	0	3	9	2	0	11	1	1	115
Hinsdale,	1795	James Hosmer,		James H. Laird, <i>i.</i>	'65	'75	07	48	153	201	60	4	4	2	3	0	5	0	2	200
Holbrook,	1856	Fredric W. Blanchard,		Edward Evans, <i>i.</i>	'69	'92	37	68	105	27	0	4	4	2	4	0	6	0	3	125
Holden,	1742	Miss Nancy Perry,		Thomas E. Babb,	'07	'07	6	16	22	6	0	1	1	1	0	0	1	0	0	61
Holland,	1765	Dea. Wallace P. Moore, <sup>d</sup>		[Francis S. Child, <i>Lic.</i> ]	'74	'07	69	166	235	55	4	2	6	6	4	0	10	4	4	225
Holliston,	1728	Miss Susan A. Allen,		Charles E. Harrington, <i>i.</i>	'96	'07	137	248	385	60	31	11	42	5	18	2	25	24	14	380
Holyoke, <b>Ist,</b>	1849	Coleman H. Waite,		Henry O. Hannum, <i>i.</i>	'71	'86	461	974	1435	236	153	23	176	15	22	0	37	53	68	960
"	2d,	Dea. J. David Purington,		Edward A. Reed, <i>i. †</i>	'98	'04	43	84	127	38	2	2	4	5	3	12	2	7	130	
Hopkinton,	1724	Dea. J. David Stewart,		A. Ferdinand Travis, <i>i.</i>	'78	'05	13	37	50	17	0	5	5	1	0	0	1	0	0	41
Hubbards,	1770	Miss Lucy H. Grimes,		Frank E. Mills,	'98	'08	59	132	191	41	0	7	7	2	5	12	19	1	14	180
Hudson,	1889	Taylor C. Lyford,		Fredrick M. Cutler,	'95	'08	20	43	63	20	0	0	0	3	0	0	3	0	0	40
Huntington, <b>Ist, Norwich,</b>	1846	Dea. James B. Lyman,		John B. Lewis, <i>r.</i>	'91	'08	27	56	83	26	0	5	5	0	7	15	22	0	4	68
"	2d,	Mrs. Maude E. Hubbard,		Lucius F. Reed, <i>i.</i>	'01	'08	187	406	593	106	3	7	10	13	39	58	20	1	4	265
Hyde Park,	1863	William W. Lewis,		Albion H. Johnson,	'65	'04	14	30	44	2	0	3	3	1	0	0	1	0	1	70
Ipswich, <b>Ist,</b>	1880	Dea. George Jeffers,		Edward Constant,	'83	'92	32	105	137	31	0	0	0	3	0	2	0	2	0	150
"	South,	1747	Jesse H. Wade,	T. Frank Waters, <i>i.</i>	'76	'79	26	100	126	33	0	0	0	2	0	2	0	2	0	1
"	Linebrook,	1749	Dea. J. Harrison Tenney,	William P. Alcott, <i>i.</i>	'08	'86	18	26	44	12	2	2	0	1	0	3	0	2	0	36
Kingston,	1828	Everett G. Loring,		Harrison L. Packard, <i>i.</i>	'06	'06	18	47	65	21	0	1	1	0	1	2	0	4	80	
Lakeville,	1725	Dea. Charles F. Paul, <sup>e</sup>		[Albert H. Plumb, <i>Sup.</i> ]	'99	'08	27	30	57	23	0	0	0	5	1	0	6	0	0	60
Lancaster,	1839	Frank E. Flint,		Darius B. Scott, <i>i.</i>	'72	'01	34	57	91	13	0	4	4	2	3	0	0	0	0	15
Lanesboro,	1869	Mrs. Anna F. Bennett,		James E. Gregg, <i>i.</i>	'03	'03	8	17	25	3	0	0	0	0	0	0	0	0	0	0
Lawrence, Lawrence st.,	1847	Albert I. Couch,		William E. Wolcott, <i>i.</i>	'81	'85	153	391	544	200	0	2	2	2	0	0	2	0	2	350
"	South,	1868	Philip W. Haseltine,	George E. Lovejoy, <i>i.</i>	'73	'03	66	147	213	30	2	3	5	2	1	11	0	2	2	212

<sup>a</sup> Myricks. Haydenville, see Williamsburg.

<sup>b</sup> Interlaken, see Stockbridge.

<sup>c</sup> Indian Orchard, see Springfield.

<sup>d</sup> Edwin B. Robinson, '98, '02, pastor Grace Branch; James H. Larson, *Bapt.*, asst. p., '06, '09.

<sup>e</sup> Southbridge, R. F. D. 2.

<sup>f</sup> Worcester. Hyannis, see Barnstable.

<sup>g</sup> Jamaica Plain, see Gloucester.



CHURCHES	SUNDAY SCHOOL	V. P. S.		BENEFICENCE					SALARIES, VALUES, ETC.								
		Mem.	Mem.	Foreign Miss.	Ed'n B'dg	Ch. B'dg	Home Miss.	A. M. A.	S. S. A.	Min. Aid	Other	Total	Home Exp.	Salary, etc.	Ch. Prop.	Value of Inv. Funds	Amt. of Debt
Harwich, Port,	Albert Long,	40	0	\$16	\$0	\$1	\$5	\$11	\$1	\$0	\$0	\$24	\$943	\$700	55	\$6,400	\$0
Ha. field,	Reuben F. Wells,	166	35	338	57	52	376	133	15	12	365	1,348	1,826	1,000	49	18,000	0
Haverhill, B'fd,	Dea. W. F. Sayward,	265	0	126	55	18	202	33	22	0	5	461	3,220	1,500	48	25,000	17,400
" West,	Frederick A. Russell, <sup>a</sup>	104	47	63	12	11	55	23	13	0	17	194	1,271	900	20	10,600	0
" Fourth,		0	0	0	0	0	0	0	0	0	0	0	0	0	38	*1,000	600
" Center,	Herschel P. Fairbanks,	368	55	141	0	29	115	168	24	0	337	814	4,800	2,200	34	*25,000	840
" North,	Slansley D. Gray,	376	50	720	2270	400	4,000	680	15	6,871	14,936	6,000	3,000	3,000	59	50,000	9,000
" Riverside M.,	Chester F. Brown,	477	120	60	5	20	30	20	8	8	54	205	2,501	1,300	92	30,000	0
" Union,	Samuel C. Rand,	261	0	56	0	5	40	108	8	0	8	225	2,529	1,200	92	*10,000	0
" St. John's, F.,																	
" Ward Hill,	Charles F. Bisbee,	110	40	0	0	0	6	0	0	0	0	6	2,450	700	93	8,000	100
" Zion,																	300
" Hawley, 1st,	Rev. M. J. B. Fuller,	32	0	4	0	0	8	2	0	2	0	16	518	1,600	1907	3,000	0
" West,	Mrs. Mattie L. Carter,	25	17	8	0	0	2	1	0	0	6	17	400	225	48	*2,000	0
Heath,	Frank B. Buntington,	56	33	20	0	5	7	11	0	1	6	50	560	650	47	*2,000	500
Hingham,	Edgar M. Lane,	119	59	144	0	23	42	0	0	0	85	294	1,575	1,000	49	*10,000	500
Hinsdale,	Ashley B. Clark,	165	30	197	6	6	189	42	27	5	45	517	1,486	1,000	1799	11,000	0
Holbrook,	Dea. Leonard Belcher,	312	47	382	289	20	1,007	216	154	123	242	2,433	3,617	1,200	78	35,000	5,500
Holden,	Harold B. Hunt,	120	35	90	0	17	30	121	21	0	0	279	7,393	1,000	1789	16,000	3,109
Holland,	Dea. Wallace P. Moore, <sup>b</sup>	58	0	12	0	0	21	0	2	0	0	35	337	1,450	59	3,150	0
Holliston,	Mrs. H. P. Dickinson,	214	0	110	6	25	158	117	14	0	52	482	2,750	1,200	22	21,500	6,000
Holyoke, 1st,	E. M. Dickinson,	512	10	542	56	120	451	241	52	50	318	1,830	6,361	2,500	93	*60,000	0
" 2d,	Alfred H. Morton,	1090	125	1,721	90	194	5,695	167	593	82	1,229	9,777	15,291	4,000	83	110,467	0
Hopkinton,	Mrs. A. C. Reagon,	100	39	21	12	11	22	25	12	12	10	125	1,733	900	81	27,500	15,000
Hubardston,	Dea. Herbert W. Howc,	50	32	66	0	0	18	0	2	0	2	98	867	684	27	*3,500	3,758
Hudson,	Charles A. Williams,	264	59	42	0	55	158	0	25	0	102	382	1,671	1,000	1902	*11,450	0
Huntington, 1st,	Mrs. W. L. Hendrick,	50	25	5	0	2	5	10	3	0	30	55	400	0	0	4,000	300
" 2d,	Irving Pomeroy,	85	30	20	0	0	16	0	0	0	37	73	730	700	49	7,700	2,000
Hyde Park,	John W. Logan,	656	134	326	186	70	300	169	60	42	633	1,786	6,134	2,000	68	63,500	3,450
" Clarendon Hills	Henry L. Johnson,	110	45	10	3	4	12	5	4	0	29	67	750	900	77	*5,000	0
Ipswich, 1st,	Rev. Edward Constant,	163	0	128	5	5	35	20	13	0	103	309	2,233	1,200	46	15,000	24,000
" South,	Rev. T. Frank Waters,	75	0	181	50	45	155	125	25	0	228	809	1,800	1,200	37	20,000	5,000
Kingston,	Albert F. Tenney,	30	23	19	0	5	13	16	6	0	44	103	625	450	48	*2,500	8,800
Lakeville,	Rev. H. L. Packard,	89	16	24	3	0	19	6	12	0	35	99	1,500	1,000	29	11,000	18,100
Lancaster,	Dea. Charles F. Paul, <sup>c</sup>	65	0	26	0	12	26	6	9	0	0	79	650	520	0	8,500	0
Lanesboro,	Edward C. Page,	80	0	120	25	15	86	61	10	4	5	326	1,858	1,000	41	15,000	15,959
Lawrence, L. st.,	Alexander H. Wadsworth,	0	0	5	0	0	5	0	0	0	0	10	325	250	20	4,000	2,607
" South,	Rev. G. E. Lovejoy,	300	125	226	22	66	563	116	22	0	150	1,165	4,200	2,500	47	23,000	1,450
" "		262	76	44	0	3	28	0	0	0	8	83	2,127	1,200	97	*24,000	4,100

<sup>a</sup> Methuen. <sup>b</sup> Southbridge, R. F. D. 2. <sup>c</sup> Myricks. † Missionary aid to salary. \* No parsonage.

CHURCHES	CLERKS		MINISTERS		MEMBERS					ADMITTED			REMOVED			BAPT.				
	City or Town	Org.	Name	Ord.	C'd	Ma.	Fe.	To.	Ab.	C.	L.	To.	Di.	L.	R.	To.	Ad.	Inf.	Fam.	
Lawrence, Riverside,		1878	John R. Hamilton,		'94	'05	31	101	132	29	13	0	13	1	0	2	3	0	7	150
" Trinity,		1883	Wilbur E. Rowell,		'01	'06	113	316	429	90	30	11	4	6	2	0	8	15	6	400
" United,		1886	Herbert W. Davis,		'89	'98	55	146	201	50	5	6	11	4	1	0	5	0	10	195
Lee,		1780	Theophilus M. Hayward,		'87	'06	138	252	390	67	4	6	8	5	0	13	0	3	215	
Leicester,		1719	George O. Currier,		'78	'04	58	114	172	57	2	4	6	4	5	2	1	5	100	
Lenox,		1769	William B. Bull,		'89	'09	55	93	148		0	0	4	0	4	0	1	0	80	
Leominster,		1822	Walter N. Howe,		'97	'07	137	287	424	50	0	9	9	4	6	0	10	0	2	380
Leverett,	<b>North,</b>	1874	Mrs. Emma P. G. Hall,		'77	'01	22	64	86	16	3	1	4	4	0	0	4	0	0	100
" Moore's Corner,		1896	Mrs. Helen A. Ball,		'05	'05	19	28	47	20	4	1	5	2	2	0	2	3	1	45
Lexington,		1868	James P. Prince,		'83	'96	65	151	216	30	0	1	0	2	2	0	4	0	3	175
Lincoln,		1747	George L. Chapin,		'93	'93	29	58	87	28	1	1	2	0	0	0	0	0	0	55
Littleton,		1840	Mrs. Mary E. Dodge,		'08	'07	50	80	130	37	5	9	14	0	1	1	1	1	0	116
Longmeadow,		1716	Walter P. Sherman,		'89	'01	53	119	172	38	3	5	8	1	2	4	2	8	1	200
Lowell, Pawtucket,		1797	John J. Colton, M.D.,		'86	'07	47	124	171	21	3	5	8	1	5	0	6	1	2	200
" Ist,		1826	Dea. Andrew Liddell,		'96	'06	135	307	442	104	10	15	25	11	4	0	15	2	10	500
" Ist, Unitarian,		1826	Harry H. Sumner, M.D.,		'89	'92	231	568	799	160	39	12	5	13	7	10	30	21	27	700
" Eliot,		1830	Frank A. P. Coburn,		'57	'70	152	349	501	90	10	6	16	11	7	2	20	2	9	400
" Kirk st.,		1845	Albert L. Thompson,				171	366	537	100	6	4	10	10	12	39	61	0	8	350
" High st.,		1846	Dea. Francis N. Chase,		'96	'06	73	164	237	51	21	3	24	5	4	1	10	6	5	225
" French,		1877	Paul L. Morrill,				36	40	76	0	0	0	0	0	4	6	10	0	0	25
" Highland,		1884	Frank B. Wiggan,		'84	'06	69	196	265	53	1	6	7	5	2	0	7	5	4	240
" Swedish,		1885	August P. Anderson,				32	50	82	10	1	0	1	0	2	0	2	0	1	28
Judlow, Center,		1789	Leavitt Perham,		'93	'05	67	99	166	36	0	4	4	4	0	3	7	0	0	70
" Union,		1867	James E. Elphinstone,		'98	'08	82	156	238	30	4	34	38	2	3	0	5	0	12	175
Lunenburg,		1835	Edmund S. Francis,		'91	'04	30	64	94	11	6	10	16	1	0	0	1	5	0	82
Lynn, Ist,		1632	Guilford S. Newhall,		'03	'03	105	208	313	57	10	8	18	9	5	2	16	5	8	500
" Central,		1850	T. E. P. Wilson,				147	296	443	52	2	4	6	3	2	0	5	2	5	500
" Chestnut st.,		1860	Walter E. Fairbanks,		'97	'07	20	71	91	12	0	3	3	2	0	10	0	2	75	
" North,		1869	Dea. W. Fred Haskell,		'90	'08	81	188	269	51	1	5	6	2	5	0	7	1	1	400
" Scandinavian,		1888	Charles K. Swanson,		'92	'88	88	101	189	20	15	9	24	1	4	0	5	0	9	85
Lynnfield, Center,		1832	Miss Nellie Tuttle,		'97	'07	21	62	83	14	3	2	5	3	2	5	10	3	0	70
" 2d,		1854	Mrs. Carrie L. Averell,		'97	'07	3	24	27	1	0	0	0	0	1	0	1	0	0	0
Malden, Ist,		1649	John F. Briry,		'81	'95	218	545	763	131	19	6	25	7	8	2	17	3	2	400
" Maplewood,		1874	Emory F. Bennett,		'94	'09	67	162	229	72	4	3	7	3	7	0	10	3	0	100
" Linden,		1876	George A. Sargent,		'08	'08	18	61	79	15	4	3	7	0	0	0	4	2	0	100
Manchester,		1716	Edward Cunningham,		'98	'07	55	128	183	30	4	5	9	4	0	0	4	0	7	217
Mansfield,		1838	Edward P. Fitts,		'97	'09	100	223	323	44	22	12	31	6	3	19	28	15	8	300
Marblehead,		1684	Dea. Benjamin Savory,		'96	'07	48	170	218	33	14	6	20	2	1	0	3	11	10	350
Marion,		1703	Rev. Harry L. Brickett,		'83	'94	19	59	78	14	3	0	3	2	4	0	6	1	5	110

Maplewood, see Malden.

Manomet, see Plymouth.

Chelmsford, see Malden.

CHURCHES	SUNDAY SCHOOL	V. P. S.				BENEFICENCE				SALARIES, VALUES, ETC.					
		Mem.	Mem.	Ch. Bd'g.	Home Miss.	A. M. S. S. A.	Min. Aid.	Other	Total	Home Exp.	Salary, etc.	Ch. Prop. Erec.	Value of Funds	Inv. Funds	Amt. of Debt
Lawrence, R.,	Richard Shiers,	125	30	\$0	\$0	\$4	\$0	\$2	\$0	\$2	\$0	78	\$0	\$0	\$0
" Trinity,	Alfred H. Eichel,	250	15	228	9	0	0	0	0	0	0	79	*40,000	1,250	0
" United,	Francis A. Hall,	200	90	94	0	22	32	5	0	5	158	77	17,000	0	3,000
Lec,	Augustus R. Smith,	364	70	1,489	50	73	83	96	3,090	0	5,947	77	35,000	1,600	0
Leicester,	A. B. Morrill,	106	30	183	14	8	520	28	17	15	791	1,901	45,000	23,949	1,300
Lenox,	Manion R. Sedgwick,	78	0	98	7	8	77	23	5	0	277	706	30,000	4,978	0
Leominster,	Frederick T. Platt,	530	120	541	43	115	546	105	22	0	317	72	*60,000	3,700	0
" North,	Dea. Joseph G. Putnam,	153	19	53	0	14	44	63	0	9	201	79	18,500	10,000	850
Leverett,	Frank E. Field,	70	12	18	0	17	16	11	0	22	91	589	*65,000	900	0
" Moore's Cor.,	Mrs. Ellen M. Pratt,	62	0	3	0	6	6	0	4	0	19	407	325	5,000	0
Lexington,	Sylvester P. Robertson,	159	20	327	29	51	334	114	47	19	365	93	*45,000	1,000	0
Lincoln,	Clifford B. Whitney, <sup>a</sup>	45	22	349	0	75	195	131	20	20	0	790	1,000	4,500	0
Littleton,	Charles A. Kimball,	75	0	72	6	8	18	13	8	8	22	155	900	10,000	200
Longmeadow,	William H. Medlicott,	162	26	392	30	15	210	105	14	19	865	1,200	1768	27,000	500
Lowell, Pawt't,	Dea. Norman L. Peavey, hm	492	94	238	48	31	342	43	30	0	138	98	40,000	700	2,850
" Ist,	Arthur Bartlett,	416	28	219	0	0	133	74	0	0	940	84	*65,000	0	0
" Ist Trin.,	Erle F. Farnham,	672	94	68	21	20	68	29	14	16	365	601	*60,000	2,000	0
" Eliot,	George S. Hull,	448	50	135	12	30	300	25	25	10	787	74	*75,000	5,000	0
" Kirk st.,	Frank W. Hall,	239	0	675	180	126	1,056	183	127	71	5,707	46	40,000	5,400	0
" High st.,	Rev. Allan C. Ferrin,	216	35	320	21	7	84	86	24	9	1,132	46	30,000	5,384	0
" French,		0	0	0	0	0	15	0	0	0	15	900	10,000	0	0
" Highland,	Edward R. Grant,	275	76	245	0	0	333	0	0	0	108	87	*35,000	0	0
" Swedish,	Carl L. Pihl,	65	35	0	0	5	5	0	0	0	30	86	6,000	0	500
Ludlow, Center,	Charles E. Chapman,	120	64	18	10	7	13	18	15	4	60	61	9,500	11,127	0
Union,	James E. Elphinstone,	243	0	69	0	35	3	12	0	0	75	194	1,000	*4,000	0
Lunenburg,	Edmund S. Francis,	116	72	14	5	5	25	10	5	0	24	44	700	5,000	0
Lynn, Ist,	Herbert W. Rice,	342	120	153	8	15	7	18	9	22	653	72	*70,000	2,100	4,604
" Central,	Irving W. Horne,	478	102	170	10	46	752	81	15	1,279	885	4,532	*100,000	5,000	0
" Chestnut st.,	Dea. Benj. H. Crombie,	75	0	0	0	0	3	0	0	0	14	17	*15,000	0	0
" North,	Dea. W. Fred Haskell,	345	75	73	0	46	60	18	0	0	223	420	1,850	35,500	0
" Scand.,	Andrew L. Nyquist,	193	76	89	0	0	0	0	0	0	0	89	*30,000	3,000	0
Lynnfield, Center,	Rev. Halah H. Loud,	167	53	12	0	0	7	9	6	0	45	79	5,500	3,800	0
" 2d,	Rev. Halah H. Loud,	60	22	15	0	0	10	0	0	25	50	57	3,500	0	0
" 1st,	Edward H. Hosford,	820	47	427	65	59	464	92	59	62	1,099	2,327	3,000	*59,350	0
" Maplewood,	J. Herbert Bunce,	302	44	43	0	0	70	0	0	0	68	181	*10,000	0	1,700
" Linden,	O. Fowler Hall,	136	32	5	0	0	54	0	0	5	64	1,329	800	*6,000	0
Manchester,	Alfred L. Saben,	162	40	82	10	10	186	12	5	8	45	358	1,200	25,000	0
Mansfield,	William A. Copeland,	357	34	198	17	11	107	105	11	0	202	651	*1,400	100	0
Marblehead,	George P. Campbell,	327	25	132	11	21	55	75	22	19	172	507	*1,500	20,000	12,500
Marion,	Charles E. Washburn,	162	68	36	6	19	75	10	10	4	50	210	1,300	28,000	42,000

\* No parsonage. † Missionary aid to salary.

<sup>a</sup> Kendal Green.



CHURCH	SUNDAY SCHOOL	V. C. B.		BENEFICENCE					SALARIES, VALUES, ETC.										
		Mem.	Meas.	Foreign Mem.	Ch. Bldg. Est. '0	Ch. Home Mes.	A. M. A.	S. S.	Min. Aid	Other	Total	Home Exp.	Salary, etc.	Ch. Value of Eves., Ch. Prop.	Inv. Funds	Am't of Debt			
Marblehead	Miss E. Stannard <sup>a</sup>	4	394	64	\$2,400	\$134	\$16	\$176	\$403	\$35	\$28	\$111	\$750	\$4,500	\$1,600	73	\$35,000	\$2,023	\$0
Marsfield	Mrs. Herman Dehano, <sup>a</sup> Hills	91	40	0	0	26	0	20	0	0	0	55	1,100	1,000	800	38	5,000	7,000	0
Matinecock	Mrs. Agnes L. Stannard, <sup>b</sup> Rev. C. Arthur Tuttle, <sup>b</sup>	54	0	0	0	3	3	7	0	0	0	41	782	0	0	17	5,000	13,700	0
Maynard	Clara Taylor,	42	40	20	11	12	18	155	11	0	0	266	4,500	2,250	750	14	10,000	10,000	0
Medford	Rev. Richard E. Cole,	66	66	31	22	21	30	30	5	0	0	226	3,400	2,250	1,000	76	22,000	0	3,000
Medford, Myrtle	Ben. George H. Reynolds,	108	108	455	27	181	5	15	13	5	0	53	183	0	0	77	13,000	5,000	0
West	Ben. George H. Reynolds,	100	100	140	23	18	17	20	10	18	100	100	1,225	6,200	2,000	18	35,000	0	0
Minon	Percy H. Hodgson,	81	22	5	10	11	31	31	17	0	0	94	186	1,400	1,800	87	23,500	0	0
Medway, 2d	Mrs. Clara C. Bullard,	77	87	38	30	14	29	12	0	0	0	104	273	1,900	1,900	13	22,500	1,000	0
Village	William N. Hittelschach,	80	0	23	6	10	20	10	10	3	3	84	1,300	0	0	38	12,000	1,000	0
Medway	C. Henry Warren,	900	900	211	407	39	41	596	59	37	0	802	2,074	8,000	2,500	70	70,000	0	0
" Highlands	Leon B. Smith,	106	106	335	32	51	263	98	18	10	0	226	1,071	7,782	2,500	95	12,000	0	10,500
Meriden	W. Frank Stead,	218	76	32	8	8	78	17	8	13	28	172	2,225	1,200	1,200	160	15,000	0	0
Methoden	Alfred C. Grant,	0	0	147	35	14	49	15	3	20	263	546	4,158	1,800	1,800	55	15,000	8,000	4,700
Middleboro, 1st	William H. Ladbary,	160	40	26	10	14	55	31	18	4	35	100	1,110	800	800	98	7,000	8,000	0
" North	Percy W. Keith,	103	25	13	10	11	80	17	5	0	61	227	1,500	800	800	303	13,500	0	0
Central	Rev. Edward C. Wood,	304	27	260	7	15	75	22	15	16	190	500	4,000	1,800	1,800	40	29,000	4,751	0
Middlefield	Wesley A. Olds, <sup>a</sup>	70	24	0	0	0	8	0	4	0	0	12	874	700	1,000	100	7,000	5,000	0
Middleton	Clara W. Howe,	170	58	20	7	8	62	7	5	0	25	143	1,165	700	700	59	8,500	3,200	0
Milford	Joseph E. Remington,	254	0	167	12	15	308	41	0	0	116	719	5,200	1,000	1,000	35	15,000	12,000	0
Milbury, 1st	Edward P. Davidson,	168	32	224	9	12	12	12	0	0	40	303	1,005	1,005	1,000	35	15,000	12,000	0
" 2d	Mrs. Annie L. Hall,	218	20	126	5	5	70	41	10	0	0	257	2,322	1,200	1,200	27	20,000	2,000	0
Mills	Evans P. Richardson,	105	40	69	17	16	18	31	18	0	51	226	1,000	1,000	1,000	50	10,000	11,000	0
Milton	George H. Hendry, <sup>a</sup> Rev. Frank Kemp,	117	16	102	18	10	15	20	0	0	31	203	1,046	1,000	1,000	34	10,000	9,025	0
" East	Rev. George A. Andrews, <sup>b</sup>	275	27	600	116	135	628	106	150	105	305	2,353	4,648	1,000	1,000	146	10,000	1,200	0
Montague	Wilfred Raymond,	85	65	87	5	11	80	21	14	0	108	335	1,918	700	700	34	13,000	7,000	0
" Millers Falls	Rev. Charles Clark,	135	28	13	4	9	57	12	2	10	35	137	1,487	750	750	50	6,500	0	1,250
North Ferrisburgh	Frank P. Davidson,	117	26	14	8	0	37	21	0	8	0	94	2,100	1,500	1,500	81	12,000	0	4,300
Mandeville	Charles P. Hyde,	104	64	45	0	0	19	0	0	0	0	0	0	500	500	50	3,000	4,153	0
W. Washington	Miss B. Elizabeth Benson,	20	0	5	0	1	5	0	0	0	0	14	284	67	67	1,000	180	0	0
Natucket	Rev. B. W. Johnson,	70	50	0	0	0	0	0	0	0	0	0	1,200	800	800	51	12,000	0	0
Nantuxet	Miss Fannie B. Hambley,	213	70	12	0	0	16	0	0	0	34	114	1,012	1,000	1,000	34	10,500	2,354	0
Natick	Frederick C. Adams,	600	85	307	40	25	222	44	72	26	838	1,574	5,833	2,000	2,000	75	80,000	8,500	4,650
Needham	Stephen W. Tench,	40	24	11	0	2	10	5	11	0	13	52	485	1700	1700	43	21,500	600	0
New Bedford, A.	F. C. Hendman,	108	0	0	0	0	0	0	0	0	0	0	1,808	1,000	1,000	50	41,800	0	0
" North	Frederick W. Harvey, E. Norma Milken,	100	100	1,072	47	31	885	32	7	16	1,000	3,000	7,000	3,000	3,000	30	46,000	29,000	8,500

\* No percentages.

† Measurment add to salary.

<sup>a</sup> Mattapan.

<sup>b</sup> North Chester.

<sup>c</sup> North Duxbury.

<sup>d</sup> North Mansfield.

CHURCHES		CLERKS		MINISTERS		MEMBERS				ADMITTED			REMOVED			BAPT.			
City or Town	Org.	Name	Name	Ord.	C'd	Ma.	Fe.	To.	Ab.	C.	L.	To.	Di.	L.	R.	To.	Ad.	Inf.	Fam.
New Bedford,	Tritonian,	1831 James C. Briggs,	Matthew C. Julien, i.	'72	'72	42	135	177	44	7	4	11	4	1	0	5	2	1	300
New Braintree,	1754	Dea. George K. Tufts,	James C. Dorward,	'89	'08	13	31	44	16	0	1	1	1	0	0	0	2	3	50
Newbury,	1635	Dea. John C. Rolfc,	Charles S. Holton, i.	'92	'97	33	109	142	8	3	0	3	4	0	0	4	0	2	202
"	1702	Dea. Joseph N. Dummer, <sup>a</sup>	Herbert E. Lombard, i.	'96	'02	30	56	86	34	1	2	3	1	0	0	1	1	0	75
Newburyport,	1768	John T. Lunt,	Edward H. Newcomb,	'97	'03	102	236	338	93	0	4	4	11	2	0	13	0	1	290
"	Prospect st.,	1793 Charles R. Todd,	George P. Merrill, i.	'00	'03	37	132	169	8	1	9	9	4	0	4	0	13	2	5
"	Belleville,	1808 Charles A. Currier,	Frank N. Merrim, i.	'92	'07	98	238	336	70	1	7	8	8	10	0	18	1	12	425
"	Whitefield,	1850 Augustus W. Garland,	Leslie C. Crealey, i.	'98	'09	14	131	182	58	4	3	7	2	7	33	42	0	1	150
New Marlboro, Ist,	1744	W. W. Bontley,	[Lewis G. Spooner, Lic.]	'03	'07	20	41	61	16	0	3	3	1	1	0	2	0	0	27
"	Southfield,	1794 Howard A. Cook,	Garrett V. Stryker,	'93	'03	21	52	73	8	2	0	2	0	0	2	2	1	0	108
"	Mill River,	1841 Dea. E. W. Rhoales, <sup>b</sup>	Carrett V. Stryker, i.	'94	'03	22	33	55	10	0	2	2	0	0	0	0	0	0	85
New Salem,	1845	Walter H. Bliss, <sup>c</sup>	Owen E. Hardy,	'94	'08	11	14	25	4	0	0	0	0	0	0	0	0	0	52
"	1903	Mrs. Clara L. Cummings, <sup>d</sup>	Owen E. Hardy,	'83	'94	108	316	514	80	21	5	26	8	14	4	26	13	24	350
Newton, Ist, Center,	1664	Herbert J. Kellaway,	Edward M. Noyes, i.	'54	'60	98	215	313	40	21	8	29	6	17	8	31	9	13	250
"	2d, West,	1781 Charles A. Wyman,	Henry J. Patriek, p. em.	'03	'07	236	441	677	138	23	18	41	11	6	0	17	8	7	558
"	Eliot,	1845 Everett E. Kent,	H. Grant Person, i.	'94	'07	236	441	677	138	23	18	41	11	6	0	17	8	7	558
"	Auburndale,	1850 Henry G. Hildreth,	William C. Gordon, r.	'89	'08	144	263	407	115	11	15	26	4	2	0	6	5	8	260
"	North,	1866 Edwin L. Frye,	Henry E. Oxnard, i.	'94	'00	40	77	117	40	0	1	1	1	0	0	1	0	8	85
"	Newtonville,	1868 Wallace C. Boyden,	Jay T. Stocking, i.	'01	'05	116	249	365	40	17	11	28	6	13	47	66	4	10	275
"	Highlands,	1872 William B. Wood,	George T. Smart, i.	'88	'02	93	221	314	60	2	16	18	3	7	0	10	0	7	300
Norfolk,	1795	William M. Hill,	George T. Smart, i.	'88	'02	32	46	78	18	12	2	14	0	2	0	2	10	5	85
North Adams,	1827	Dea. George W. Chase,	Theodore E. Busfield, i.	'83	'03	236	485	721	153	10	19	29	9	16	0	25	4	12	425
Northampton, Ist,	1661	William C. Bassett,	Henry T. Rose, i.	'70	'92	83	303	388	77	10	12	22	5	2	0	7	3	4	300
"	Edwards,	1833 Isaac Bridgman,	Willis H. Butler, i.	'68	'03	154	386	540	112	28	21	49	7	10	0	17	0	9	360
"	Florence,	1861 Wiltam Cordes,	Elisha G. Cobb, p. em.	'60	'66	83	171	254	31	2	1	3	6	11	8	25	2	3	200
North Andover,	1834	Henry A. Webster, Jr.,	J. S. Allen Barrett,	'88	'02	90	185	275	80	16	6	22	4	0	19	23	4	14	240
North Attleboro,	1712	Carlos F. Hunt, <sup>e</sup>	John Whitehill,	'61	'69	23	49	72	3	0	0	0	1	1	6	8	0	3	94
"	A. Falls,	1874 Dea. Edwin O. Evans,	Zenas Crowell,	'77	'00	31	84	115	10	8	5	13	1	4	0	5	2	1	150
"	Trinity,	1892 D. Sanford Hall,	Raymond A. Fowles,	'03	'07	19	69	88	19	0	5	5	2	1	0	3	0	5	85
Northboro,	1832	Mrs. Mary A. Foss,	John H. Hoffman,	'77	'08	28	70	98	32	0	1	2	4	0	6	0	0	1	91
Northbridge,	1782	Dea. Irving O. Darling,	James W. Moulton,	'59	'71	92	179	271	40	2	4	6	5	7	15	27	0	13	290
"	Rockdale,	1834 Charles R. Ward,	John R. Thurston, i.	'01	'08	28	54	82	23	0	0	0	2	0	2	0	0	0	70
North Brookfield,	1752	Miss Clara A. Anderson,	Richard S. W. Roberts,	'87	'02	102	208	310	96	8	6	14	9	5	0	14	4	2	265
Northfield,	1825	Miss Mary T. Dutton,	Samuel B. Cooper, i.	'95	'06	165	397	562	220	28	12	40	3	16	0	19	6	0	175
North Reading,	1720	Leigh R. Pearson,	N. Fay Smith, i.	'91	'09	38	82	120	21	6	1	7	4	1	0	5	4	0	109
Norton,	1832	Rev. Chas. A. Ratcliffe,	Frank A. Jankins,	'91	'01	13	40	53	9	1	0	1	2	2	0	4	1	0	30
Norwood,	1736	Herbert M. Plimpton,	Charles A. Ratcliffe,	'98	'02	85	160	245	49	4	5	9	2	0	15	17	0	3	300

<sup>a</sup> Pawtucket, R. I.  
<sup>b</sup> Norwich, see Huntington.

<sup>c</sup> Orange, R. F. D.  
<sup>d</sup> Millington.

<sup>e</sup> Canaan, Conn., R. F. D.  
New Boston, see Sandisfield.

CHURCHES	SUNDAY SCHOOL		V. P. S.	BENEFICENCE						Home Exp.	SALARIES, VALUES, ETC.							
	Place	Superintendent		Mem.	Mem.	Foreign Miss.	Ed'n B'dg.	Ch. B'dg.	Home Miss.		Home A. A.	S. S.	Min. Aid.	Other	Total	Salary, etc.	Ch. Erec.	Value of Inv. Ch. Prop.
N. Bedford, Trin.	William E. Sargent,	254	68	\$290	\$21	\$0	\$638	\$19	\$25	\$0	\$1,820	\$2,813	\$4,550	\$2,500	\$0	\$57,000	\$13,700	\$0
New Braintree,	Edwin L. Havens,	50	19	20	0	0	71	26	12	0	150	170	3,500	663	'00	*5,000	2,240	0
Newbury,	William T. Humphreys,	155	30	110	18	16	40	5	0	33	192	478	3,500	1,100	'00	20,500	18,000	750
	Joseph N. Dummer, <sup>a</sup>	48	0	25	8	5	141	61	6	15	685	1,049	1,100	750	'33	7,000	1,400	125
Newburyport, N.	John T. Lunt,	300	49	105	28	8	341	98	25	20	1,588	2,317	4,203	1,500	'61	21,700	1,250	1,200
" Prospect st.,	Dea. Charles A. Bliss,	184	35	243	39	24	310	52	8	207	933	1,200	2,817	1,200	1793	*7,000	0	1,800
" Belleville,	Joseph Y. Crockett,	324	30	336	7	8	5	78	43	0	55	250	3,977	1,500	'67	35,500	4,804	0
" Whitefield,	Franklin N. Conant,	170	60	69	0	0	0	0	0	0	2	2	2,316	1,200	'50	*12,000	0	3,500
New Marlboro, 1st	Hariet A. Hyde,	28	0	0	0	0	0	0	0	0	0	0	757	650	40	5,500	700	0
" Southfield,	Alvan W. Chapin,	7	31	7	0	8	5	7	6	0	0	33	730	400	1794	4,000	4,125	0
" Mill River,	Zenas A. Rhoades, <sup>b</sup>	108	40	55	0	0	0	15	5	1	2	78	743	500	'71	3,000	0	0
New Salem	John Betts,	50	25	0	0	0	0	0	0	0	17	17	200	4500	45	5,000	5,600	0
" North,	Dea. Eugene Bullard,	42	22	0	0	0	0	0	0	0	5	5	100	4200	0	0	550	0
Newton, 1st,	Charles E. Kelsey,	290	45	2736	274	185	2,102	490	171	119	1,783	7,860	10,421	4,300	1904	*15,000	0	0
" 2d,	Benjamin J. Bowen,	242	58	1,095	32	80	1,065	195	36	93	1,743	4,339	9,161	2,500	'48	55,300	0	0
" Eliot,	Thomas Weston, jr.,	536	279	7,780	419	303	7,053	656	203	278	8,671	25,363	16,314	5,000	'88	*20,000	15,185	0
" Aburndale,	Chauncey B. Conn,	362	138	2,121	70	53	746	328	28	60	2,077	5,483	8,843	3,000	'57	34,600	1,000	1,900
" North,	William E. Lowry,	170	80	15	0	0	50	0	0	0	34	99	1,700	1,000	'73	30,000	0	1,500
" Newtonville,	Walter T. Kelley,	233	30	683	173	98	1,070	272	107	131	653	3,187	11,150	3,300	'95	*10,000	0	20,000
" Highlands,	George H. Keer, <sup>c</sup>	333	47	596	81	107	729	201	106	20	236	2,076	6,100	3,000	1906	*75,000	0	0
Norfolk,	Dea. Edward W. Mann,	103	66	27	23	0	15	20	0	0	51	136	916	300	'30	8,500	1,200	0
North Adams,	George B. Flood,	262	70	472	26	84	306	180	24	33	417	1,542	7,000	2,500	'64	75,000	664	0
Northampton, 1st	Robert F. Armstrong,	212	64	2,093	104	130	883	531	68	0	393	4,202	6,745	2,500	'78	100,000	2,000	0
" Edwards,	William H. Gere,	426	0	1,195	0	1	508	357	57	56	403	2,577	7,786	2,500	'72	65,000	380	2,000
" Florence,	Alexander Caird,	325	70	50	15	15	102	21	12	12	49	276	3,600	1,500	'67	28,700	13,676	0
North Andover,	George E. Hathorn,	350	130	48	25	109	199	54	10	10	88	543	914	700	'28	9,500	1,800	0
N. Attleboro, O.,	Rev. John Whitehill,	63	0	14	2	0	6	4	5	0	10	41	914	700	'28	9,500	1,800	0
" A. Falls,	Ira A. Stanley,	174	28	102	4	36	41	24	6	0	28	241	2,475	1,200	'74	*18,000	200	0
Trinity,	E. C. Abbott,	92	12	39	4	8	6	0	0	0	20	77	1,131	41,000	'95	*6,600	500	900
Northboro,	Francis H. Atwood,	113	0	73	11	2	72	20	20	11	31	210	1,065	800	'55	9,000	7,597	0
Northbridge, C.,	Dea. Irving O. Darling,	155	25	14	4	3	8	3	2	3	3	40	800	800	'35	*5,500	5,800	0
" Whitinsville,	Arthur F. Whittin,	415	34	9,735	613	191	5,507	2733	581	712	1,041	22,440	5,458	1,900	'98	100,000	1,260	0
Roekdale,	Benjamin W. Brown,	77	103	14	12	15	82	15	82	15	74	315	1,248	800	'99	12,000	0	400
North Brookfield,	Alfred C. Stoddard,	298	60	196	29	27	347	60	22	10	436	1,127	2,487	1,000	'23	34,000	6,094	0
Northfield,	Amberst G. Moody,	482	71	972	0	36	49	37	25	0	829	1,948	3,878	2,300	'88	21,500	3,000	0
North Reading,	Arthur F. Upton,	130	26	47	0	8	0	0	13	5	73	146	1,050	36	'36	6,500	5,650	0
Norton,	Arthur E. Sweet,	88	0	88	7	4	8	11	3	0	10	131	1,487	1,000	'34	18,000	6,000	0
Norwood,	H. Allen Halstead,	509	32	858	20	33	221	79	42	19	383	1,655	5,613	1,800	'83	37,500	4,191	0

\* No parsonage.

† Missionary aid to salary.

<sup>a</sup> Canaan, Conn., R. F. D.

<sup>b</sup> Rowley.





CHURCHES	SUNDAY SCHOOL		V. P. S.		BENEFICENCE					SALARIES, VALUES, ETC.									
	Place	Superintendent	Mem.	Mem.	Home Miss.	A. M. A.	S. S.	Min. Aid.	Other	Total	Home Exp.	Salary, etc.	Ch. Erec.	Value of Ch. Prop.	Juv. Funds	Amt. of Debt			
Oakham,	Frank E. Davis,		85	40	\$35	\$5,17	\$33	\$22	\$20	\$24	\$55	\$211	\$600	14	\$6,000	\$4,350	\$0		
Orange,	Dea. Henry N. Fry, <sup>a</sup>		30	0	0	0	0	0	0	0	4	14	104	60	*800	0	0		
" Central,	Julius W. Ford,	h	312	83	335	0 46	195	48	58	0	0	682	1,500	93	*25,000	2,500	0		
" " <i>Sveedish,</i>	John Adell,		80	30	0	8	5	0	0	0	76	89	1,015	91	*4,500	0	0		
Orleans,	Dea. Freeman E. Snow,		98	38	27	11	12	0	16	9	10	123	1,350	850	*29	6,000	1,300	0	
Otis,	James S. Roekweld,		30	37	0	0	0	0	0	0	0	0	370	650	*13	2,800	0	0	
Oxford,	Dea. D. Milton Howe,	h	154	40	125	27	5	0	7	5	50	505	2,600	1,050	*29	16,000	30,000	0	
Palmer, 1st,	Joseph F. Davis,		60	0	0	0	0	0	0	0	3	3	1,000	900	*47	*5,250	2,000	0	
" 2d,	Francis L. Jones,	h	361	55	231	28	21	91	97	29	11	627	2,390	1,200	*47	13,000	0	0	
" Three Riv's,	Frederick A. Upham,	h	318	55	26	7	0	38	50	0	10	184	2,777	1,200	*77	11,500	0	0	
Paxton,	Mrs. Flora A. Heath,	h	75	20	87	7	10	46	26	10	5	145	970	600	*1767	5,000	6,000	0	
Peabody,	Dea. Richard E. Smith,	h	314	40	308	187	26	420	70	16	28	464	4,692	1,800	*1744	50,000	0	0	
" 2d,	Wright Gregson,		185	0	5	0	5	0	0	0	7	22	1,100	700	*84	9,000	1,200	1,100	
" West,	A. W. Felt,		127	26	6	0	10	8	0	0	6	30	681	700	*85	4,300	0	250	
Pelham,	Mrs. Carrie Adriance,		18	0	0	0	0	10	0	0	0	10	64	200	*40	*1,500	0	0	
" Packardville,	Darius O. Chickering,		51	25	0	4	11	0	1	0	0	16	130	200	*69	*2,500	0	0	
Pepperell,	Miss Mary L. P. Shattuck,	h	331	55	218	10	30	64	70	16	0	516	1,942	1,000	*60	10,000	1,800	1,450	
Peru,	Edwin Shunaway,		44	21	0	0	0	5	0	0	0	5	200	450	*95	4,000	760	0	
Petersham,	George K. Wilder,		65	30	382	0	107	195	63	80	0	879	1,064	800	*23	7,000	1,520	0	
Phillipston,	Dea. Lyman B. Smith,	h	120	44	16	3	3	10	8	5	0	46	501	600	*1785	4,700	1,600	0	
Pittsfield, 1st,	Frank R. Whitelsey,		257	10	1,361	77	108	2,276	119	59	47	6,215	10,262	4,000	*52	112,500	2,400	0	
" 2d,	Mrs. George T. Hill,		45	10	6	0	0	6	0	0	39	51	1,000	600	*46	*4,000	0	0	
" South,	Joseph E. Pierson,		255	78	530	28	20	172	137	36	18	280	1,221	3,500	50,000	2,500	0	0	
" " Pilgrim M.,	Henry R. Russell,		220	41	43	3	5	21	3	7	3	135	220	2,627	1,250	*97	22,000	322	0
" " <i>French,</i>	A. C. Boutteiller,	h	84	0	0	0	0	0	0	0	30	33	500	1,000	1,000	0	0	0	
Plainfield,	Edwin L. Atkins,		66	0	35	0	2	18	2	6	0	65	400	600	*46	2,500	1,650	0	
Plymouth, Man.,	W. H. Cleveland,	h	150	50	13	0	0	28	15	0	0	35	91	800	*700	2,500	500	0	
" Pilgrimage,	Hurry W. Burns,	h	554	136	237	12	35	190	42	53	10	445	4,335	1,800	*40	*23,000	700	0	
" Chiltonville,	Mrs. George A. Fish, <sup>b</sup>		14	0	0	0	0	0	0	0	0	0	325	41	*6,000	0	0	0	
" " <i>Italian,</i>	John S. Robbins,	h	49	0	0	0	0	120	0	0	11	131	75	720	0	0	0	0	
Plympton,	Eugene G. Kelley,	h	76	55	69	4	16	43	22	5	11	175	856	750	*30	3,200	225	0	
Prescott,	Wendell A. Brooks,		42	14	0	0	0	32	0	6	0	38	317	500	*47	2,000	1,000	0	
Princeton,	James E. Rich,	h	164	44	205	0	0	10	0	0	115	383	1,717	1,200	*38	10,000	1,500	0	
Provincetown,	Ernest W. Branch,	h	20	0	0	0	0	0	0	0	2	22	881	700	*42	3,500	2,500	200	
Quincy, Beth.,	George H. Murray,	h	755	190	381	60	80	371	90	62	0	2,063	6,112	2,200	*71	40,000	4,300	0	
" Wollaston,	Charles H. Sherburne,	h	184	57	582	71	0	667	230	9	5	153	5,587	1,700	*76	20,000	0	3,000	
" Wash. st.,	Frederic M. Burditt,	h	326	98	0	1	10	5	20	1	2	11	1,908	1,300	*38	*8,000	0	0	
" Atlantic,	Charles Leander,	h	191	30	2	0	10	7	10	6	0	3	1,919	1,100	*85	*3,000	2,145	0	
" " <i>Sveedish,</i>	Charles Leander,		187	47	0	0	0	0	0	0	0	0	2,006	840	*89	9,180	0	2,800	

\* No parsonage.

† Missionary aid to salary.

‡ Building burned.

<sup>a</sup> Orange, R. F. D.

<sup>b</sup> Plymouth, R. F. D.

City or Town	CLERKS	MINISTERS	MEMBERS			ADMITTED			REMOVED			BAPT.								
			Org.	Name	Ord.	C'd	Ma.	Fe.	To.	Ab.	C.	L.	To.	Di.	L.	R.	To.	Ad.	Inf.	Fam.
Quincy, <i>Windsor</i> ,	1895 Frans Stenfors,	Juliana E. Lillback, <i>i.</i>	'07	'08	41	61	102	5	41	8	49	1	6	8	15	0	26	27		
Park and Downs, <sup>a</sup>	1897 George A. Smith,	Henry C. Megathlin,	'96	'00	29	61	90	7	2	10	17	0	4	0	4	1	0	200		
Randolph,	1731 William H. Leavitt,	Christopher R. Hamlin, <i>r.</i>	'99	'08	44	112	156	37	1	6	7	0	7	0	8	0	0	165		
Rayham,	1731 Edward B. King,	Avery K. Gleason,	'86	'00	10	26	36	0	0	0	0	1	0	0	0	0	0	50		
Reading,	1875 Mrs. H. D. Lathrop,	Avery K. Gleason,	'86	'00	5	20	25	3	0	0	0	0	0	0	0	0	0	30		
Rehoboth,	1849 Dea. Frank W. B. Pratt,	Frank S. Humcwell, <i>i.</i>	'88	'98	130	311	441	72	3	2	5	10	15	0	25	3	3	460		
Revere, 1st,	1721 Miss Elizabeth B. Pierce,	Joseph W. Strout,	'86	'09	60	112	128	35	0	1	1	2	2	0	4	0	3	150		
Trinity, <sup>b</sup>	1828 George A. Dalrymple,	Howard L. Torbet,	'80	'07	55	102	157	48	7	19	26	0	2	0	2	1	12	250		
Richmond,	1881 Mrs. Lois E. Kimball,	Israel Ainsworth, <i>i.</i>	'07	'07	38	70	108	20	2	3	5	1	1	0	2	2	2	105		
Rochester, 1st,	1765 John R. Ayer,	William M. Crane, <i>i.</i>	'61	'02	18	43	61	18	2	0	1	2	0	3	1	0	70			
North, Wareham,	1753 Dea. George H. Raudall, <sup>c</sup>	Henry A. Stevens,	'75	'08	13	23	36	9	1	4	5	1	4	0	5	1	0	30		
Rockland,	1887 George P. Morse,	James H. Childs,	'96	'04	26	31	57	17	0	0	0	1	0	1	0	0	0	55		
Rockport,	1813 Joshua S. Smith,	John A. Pogue,	'78	'19	269	55	8	6	14	5	1	4	10	6	2	375				
" "	1754 George Mills,	Walter W. Campbell, <i>i.</i>	'90	'08	33	139	172	27	4	2	11	5	1	0	2	1	145			
" "	1872 Mrs. Charles T. Hale,	Edward P. Kelly,	'03	'03	12	45	57	16	0	4	3	7	0	1	1	0	14	50		
Rowley,	1766 Dea. Frank W. Adams,	John E. V. Johnson,	'00	'06	18	27	45	0	4	3	7	0	1	1	2	0	7	120		
Royalston, 1st,	1639 Benjamin P. Mighill,	Nathaniel W. Hankenuever, <sup>d</sup>	'91	'08	38	89	127	24	1	3	4	1	0	0	5	0	0	90		
" "	1874 Mrs. Elmelie Strickland,	Francis J. Fairbanks, <i>i.</i>	'64	'93	28	53	81	24	0	0	3	3	1	2	0	3	0	46		
" "	1832 Rev. James A. Bates,	James A. Solandt,	'94	'04	85	119	204	54	6	9	15	2	8	0	10	2	1	145		
Rutland,	1727 Dea. William C. Temple,	De Witt S. Clark, <i>i.</i>	'68	'79	96	319	415	37	8	12	20	6	6	1	13	6	3	310		
Salem, Tabernacle,	1735 Dea. Ezra L. Woodbury,	[George W. Roesch, <i>Math. J.</i> ]	'08	'08	48	134	182	50	7	8	15	6	3	3	0	9	5	4		
" "	1832 Irving K. Annable,	George L. Parker, <i>i.</i>	'00	'08	55	141	196	0	5	3	8	3	3	0	6	5	2	175		
Sandwich,	1756 Mrs. Sarah J. Hawley,	John Dooly,	'72	'09	3	29	32	13	0	0	0	2	3	0	4	0	5	0	25	
Saugus,	1874 Mrs. Elmelie Strickland,	William Robertson,	'03	'07	17	50	67	16	0	0	0	4	0	4	8	0	0	53		
Saugus,	1732 Dea. John E. Stoeker,	William Harris,	'76	'08	20	46	66	21	0	3	3	1	0	3	0	1	0	48		
Scituate, Cliffondale,	1888 Dea. Ernest J. Edmands,	William L. Boicourt, <i>i.</i>	'06	'08	94	141	235	50	2	2	3	6	17	18	4	1	9	300		
Seekonk,	1835 Mrs. Julia E. Fitts, <sup>d</sup>	Frederick B. Noyes,	'89	'08	11	19	30	7	0	2	1	1	0	0	1	0	0	65		
Sharon,	1888 Mrs. James E. Knapp,	James A. Anderson,	'86	'97	44	114	158	26	6	11	1	3	0	4	1	0	0	50		
Sheffield,	1741 Dea. Alfred C. Sampson,	Almon J. Dyer, <i>i.</i>	'04	'06	35	79	114	22	4	6	10	4	1	0	5	1	1	75		
Shelburne, Falls,	1735 Dea. Dwight Boardman,	Elbridge C. Torrey,	'91	'08	62	108	171	30	0	1	6	3	2	11	0	4	2	100		
Sherborn,	1850 Joseph C. Perry,	John A. Hawley,	'98	'02	53	147	199	35	8	6	14	3	2	11	0	4	4	195		
Shirley,	1685 Elijah C. Barber,	Edward B. Blanchard,	'92	'06	27	65	92	28	0	1	1	1	1	1	3	0	0	85		
Shrewsbury,	1828 Miss Mary A. Park,	Allen A. Bronsdon,	'97	'06	25	70	95	20	1	1	2	1	0	1	0	0	1	78		
Shutesbury,	1723 Arthur J. Harlow,	[James G. McDonald, <i>Lic.</i> ]	'07	'16	29	45	20	0	0	0	2	1	2	0	1	0	0	180		
Southersea,	1861 Lewis E. Moulton,	James G. Merrill,	'67	'09	4	21	25	0	2	0	2	0	2	0	0	3	2	0	25	

<sup>a</sup> Rosimdale, *see* Boston.  
<sup>b</sup> Scotland, *see* Bridgewater.  
<sup>c</sup> Rockdale, *see* Northbridge.  
<sup>d</sup> Saxonville, *see* Framingham.

<sup>a</sup> Beachmont.  
<sup>b</sup> Roxbury, *see* Boston.

CHURCHES	SUNDAY SCHOOL	Y. P. S.			BENEFICENCE					SALARIES, VALUES, ETC.								
		Mem.	Mem.	Mem.	Foreign Miss.	Ed'n B'dg.	Ch. B'dg.	Home Miss.	A. M. A.	S. S.	Min. Aid	Other	Total	Home Exp.	Salary, etc.	Ch. Frec.	Value of Ch. Prop.	Inv. Funds
Quincy, Finnish,		122	46	\$0	\$2	\$5	\$20	\$0	\$3	\$0	\$88	\$118	\$1,009	†\$8,000	1901	†\$8,000	\$0	\$800
" Park & Downs,		h 244	21	5	0	5	0	4	0	0	6	20	1,382	†96	1,250	†4,000	0	1,500
Randolph,		h 160	0	536	0	0	364	737	30	0	815	2,482	3,000	1,200	†60	30,000	24,000	0
Rayham,		50	20	116	11	13	118	14	14	0	0	286	0	600	†33	8,000	0	0
North,		0	0	0	0	0	0	0	0	0	2	2	200	200	†75	5,000	0	0
Reading,		h 560	71	323	45	40	172	70	106	23	1,047	1,826	5,184	2,000	†49	†25,000	5,200	0
Rehoboth,		h 131	24	10	4	5	12	8	8	0	15	60	1,200	800	†39	9,000	4,350	0
Revere, Ist,		126	0	2	0	0	0	0	0	0	25	35	2,713	†1,200	†47	†12,000	0	0
Trinity,		327	77	9	5	5	26	10	5	4	34	98	1,849	1,500	†88	†11,500	0	0
Richmond,		h 83	18	120	5	15	34	20	6	4	87	291	1,854	1,000	†83	12,000	17,888	259
Rochester,		h 57	35	96	2	1	30	2	1	0	31	163	1,125	700	†37	9,000	12,000	0
North,		h 30	18	8	0	0	5	3	0	0	16	60	600	†600	†41	3,200	5,100	0
East,		h 65	36	32	0	0	36	5	1	0	6	80	550	†700	†57	†1,600	0	0
Rockland,		h 340	112	186	10	19	89	35	7	7	98	451	3,843	1,000	†92	50,000	657	7,200
Rockport, Ist,		h 178	52	67	0	0	15	0	9	0	218	309	3,005	1,600	†05	39,500	20,600	0
" Pig Cove,		h 118	23	13	7	4	21	5	2	2	15	69	834	†650	†68	4,500	650	0
Sued.,		0	0	0	0	0	5	0	0	0	0	5	712	610	†94	3,500	0	1,275
Rowley,		h 126	0	22	15	0	74	17	25	0	49	202	1,484	800	†42	12,000	12,000	0
Royalston, Ist,		h 114	0	120	4	7	166	23	5	2	16	343	1,175	800	†52	11,500	10,700	0
2d,		h 69	0	20	0	0	15	0	0	0	35	928	†700	†906	†7,000	5,700	0	
Rutland,		h 150	50	78	0	0	25	25	6	37	110	281	1,700	1,100	†50	12,000	0	265
Salem, Table,		h 526	0	873	705	61	1,001	438	100	106	478	3,762	6,105	2,500	†54	50,000	7,000	0
" South,		h 115	70	0	0	0	0	0	0	0	155	155	2,000	1,908	†50,000	0	0	
" Sroubie st.,		h 155	40	0	0	0	0	0	0	0	0	0	3,291	2,200	†32	†20,000	5,045	1,200
Sandisfield,		h 28	0	8	0	0	7	3	3	0	1	22	350	†300	†1908	†2,000	0	1,100
" New Boston,		h 35	0	0	0	5	5	0	0	0	0	10	250	†350	†78	2,800	0	0
Sandwich,		h 60	0	33	0	6	15	0	0	0	26	80	800	†800	†48	8,000	368	0
Saugus,		h 105	37	43	0	0	39	4	0	7	93	947	†800	†800	†52	†10,000	6,478	0
Seituate,		h 265	40	32	5	25	22	17	6	7	152	266	2,349	1,200	†92	†10,000	0	0
Sharon,		h 73	19	5	2	2	21	2	0	0	44	76	1,342	1,000	†26	10,000	9,000	0
Sheffield,		h 108	34	0	0	5	6	0	0	0	11	1531	900	†88	†3,000	0	250	
Shelburne,		h 180	37	243	60	26	192	82	43	0	83	729	1,576	1,008	†39	15,000	568	0
Falls,		h 95	30	16	6	5	15	15	12	0	73	1,200	900	†1760	10,000	8,000	0	
Shirley,		h 175	30	213	10	21	66	39	7	6	53	415	1,200	1,000	†46	9,000	900	0
Shrewsbury,		h 270	45	153	31	34	162	78	39	27	84	608	1,893	1,100	†51	10,000	0	0
Shutesbury,		h 109	53	0	0	0	0	0	0	0	29	29	956	†800	†30	9,000	0	
Somerset,		h 83	44	60	2	2	41	5	6	2	62	180	1,553	800	†51	6,500	4,500	0
" Marion, R. F. D.		h 186	80	133	14	22	150	37	29	28	4	47	2,412	1,000	†1766	13,000	16,000	0
" Greenbush,		h 67	22	32	1	0	10	1	0	0	1	44	485	400	†84	3,800	0	0
" Greenbush,		h 56	17	35	1	3	10	5	1	0	3	58	797	600	†64	6,000	0	0

† Missionary aid to salary. \* No parsonage.

‡ Building burned.

‡ Greenbush.

\* Marion, R. F. D.



CHURCHES	SUNDAY SCHOOL		Y.P.S.			BENEFICENCE				SALARIES, VALUES, ETC.										
	Place	Superintendent	Mem.	Mem.	Mem.	Foreign Miss.	Ed'n Edg.	Ch. Bdg.	Home Miss.	A.M. A.	S. S.	Min. Aid.	Other	Total	Home Exp.	Salary, etc.	Ch. Prop.	Value of Funds	Inv. Amt. of Debt	
Somerville, 1st,	Gordon A. Southworth,	h	503	72	\$153	\$0	\$4	\$266	\$75	\$0	\$0	\$0	\$337	\$835	\$5,611	\$2,000	'68	\$60,000	\$950	\$0
" Broadway,	Charles W. Coleman,	h	540	133	349	0	20	362	27	11	0	0	244	988	7,362	2,500	'83	48,000	0	5,850
" West,	T. C. Wallace,	h	325	48	107	0	41	140	5	1	14	136	448	4,943	4,943	1,560	'76		0	8,000
" Prospect Hill,	Alfred H. Hines,	h	362	149	42	0	0	50	51	0	0	0	107	2,901	4,204	'89	*50,000	0	8,000	
" Winter Hill,	John Herbert,	h	210	95	148	0	20	40	20	21	5	1,012	291	4,881	2,200	'91	*48,000	0	3,550	
" Highland,	F. E. H. Felt,	h	475	78	50	0	31	126	51	0	0	341	599	3,592	1,500	'95	*25,000	0	7,035	
" Southampton,	Edward K. Parsons,	h	142	58	222	0	8	14	75	55	11	5	41	431	1,300	800	'78	12,000	8,000	0
" Southboro,	Mrs. J. T. Gibson,	h	75	0	0	0	0	0	7	0	7	0	17	1,100	600	'57	13,000	0	0	
" Southville,	Mrs. H. M. Rogers,	h	28	0	0	0	0	6	0	0	0	0	6	395	350	'71	4,000	0	0	
" Southbridge,	Herbert R. Beecher,	h	175	21	83	0	6	10	50	9	13	4	62	237	2,500	1,100	'85	25,000	2,000	0
" South Hadley,	Ellis R. Smith,	h	328	70	242	0	27	20	95	75	33	8	240	740	2,988	1,200	'94	28,000	2,200	0
" Falls,	Federick E. Whittemore,	h	365	0	205	12	59	155	90	28	4	0	553	3,482	1,300	'64	21,000	0	0	
" Southwick,	Mrs. Eliza B. Whiting,	h	90	45	40	0	3	0	10	4	4	0	12	73	1,317	700	'24	5,000	500	300
Spencer,	Frank W. Wilson,	h	394	85	731	87	87	529	117	87	10	529	2,277	5,007	1,800	'63	35,000	11,000	0	
" Springfield, 1st,	Francis A. Day,	h	640	74	1,026	64	46	532	76	0	28	913	2,685	10,502	4,500	'19	*250,000	15,000	0	
" Olivet,	A. Eugene Bates,	h	281	25	261	10	7	108	22	5	0	120	533	3,100	1,200	'37	*31,000	1,500	0	
" South,	Edward A. Appleton,	h	151	55	1,191	209	451	863	1209	21	151	773	4,868	10,483	5,000	'74	*180,000	3,007	0	
" North,	J. Everett Haynes,	h	305	75	478	6	14	164	50	3	14	550	1,279	7,000	3,200	'73	*150,000	0	0	
" Indian Orch.,	James G. Harris,	h	175	0	38	5	2	8	8	6	1	40	108	1,800	1,000	'56	12,000	0	1,700	
" Hope,	John MacGregor,	h	825	117	601	50	40	213	40	32	168	716	1,860	11,045	3,000	'82	58,000	0	11,400	
" French,		h	0	0	0	0	0	0	0	0	0	0	15	15	300	'80	*12,000	0	0	
" Eastern av.,	Royal F. Martin,	h	110	22	0	0	0	8	0	0	0	0	8	1,333	'84	*6,600	100	2,400		
" Emmanuel,	Frank H. Adkins,	h	387	55	12	0	0	10	0	0	0	15	37	6,345	'925	1908	*16,000	1,000	6,000	
" Park,	Warren P. Underwood,	h	223	63	105	9	14	86	27	14	0	74	329	4,022	1,800	'89	*23,000	3,000	0	
" Swedish,	William Peterson,	h	135	90	25	0	0	45	0	0	0	230	300	2,200	960	'94	*13,000	0	2,300	
" St. John's,	E. Bernard Haskins,	h	150	30	10	0	0	5	16	0	1	52	84	2,200	1,000	'92	*8,500	0	800	
" Faith,	David Hale,	h	420	89	65	0	0	23	187	8	0	569	852	5,566	2,500	'99	*14,000	0	4,350	
" Sterling,	Henry B. Jencks, <sup>a</sup>	h	70	24	12	4	5	39	7	9	0	3	79	980	700	'40	6,600	1,900	0	
" Stockbridge,	Charles A. Tucker,	h	38	50	0	43	105	0	14	0	14	22	234	2,304	1,200	'24	13,000	200	0	
" Interlaken,	Hugh L. Barnes,	h	54	0	50	0	9	78	45	13	0	0	195	762	520	'26	5,000	0	0	
" Stoneham,	Rev. Arthur S. Beale,	h	175	107	147	18	43	109	38	19	0	66	440	2,469	1,200	'40	25,000	2,700	600	
" Stoughton,	William E. Malby,	h	237	60	36	0	0	88	0	3	0	28	155	1,969	900	'52	15,000	380	0	
" Sturbridge,	Dea. John F. Hebard, <sup>b</sup>	h	89	43	45	4	3	55	14	2	0	0	123	1,200	800	'78	2,000	7,900	0	
" Sudbury,	Dea. F. F. Walker,	h	85	0	52	4	4	137	14	7	3	25	246	1,544	1,000	'91	13,800	13,629	0	
" Sunderland,	Albert I. Montague,	h	201	32	100	19	13	205	63	45	0	3	448	1,930	1,000	'36	12,000	1,100	0	
" Sutton,	Dea. Dexter A. Brigham,	h	120	35	20	0	9	15	15	0	9	0	68	1,426	900	'30	15,000	4,400	0	
" Swamscott,	Thomas B. Arrington,	h	360	70	236	9	12	287	18	28	12	73	675	4,077	1,500	'46	25,000	2,000	0	
" Taunton, West,	Sanford L. Mann,	h	54	0	10	0	0	0	0	5	0	0	15	562	600	'24	5,000	950	0	
" Trin.,	Rev. George H. Gilbert,	h	303	0	300	45	64	298	203	37	17	580	1,544	5,659	2,400	'52	*45,000	4,239	0	
" Wins'w.,	Henry S. Hastings,	h	454	37	169	7	22	56	26	8	11	119	418	4,000	2,000	'97	85,000	0	1,200	

\* No parsonage.

† Missionary aid to salary.

<sup>a</sup> Sterling Junction, R. F. D.

<sup>b</sup> Fiskdale.

CHURCHES		CLERKS		MINISTERS		MEMBERS				ADMITTED			REMOVED			BAPT.			
City or Town	Org.	Name	Name	Ord.	C/d	Ma.	Fe.	To.	Ab.	C.	L.	To.	Di.	L.	R.	To.	Ad.	Inf.	Fam.
Taunton, East,	1853	Dea. Charles W. King,	Henry E. Bray,	'89	'05	13	39	52	19	4	0	4	5	0	0	5	2		91
" Union,	1808	Frank R. Knox,	George H. Johnson,	'77	'03	58	173	231	44	10	1	11	5	1	0	6	6		5
Templeton,	1832	Dea. Moses A. Winch,	Edward G. Smith,	'71	'04	20	39	59	8	0	5	0	2	0	2	0	6		60
" Baldwinville,	1874	William P. Hawley,	Luther M. Kenaston,	'89	'08	47	80	127	38	2	4	6	6	0	0	2	0		125
Tewksbury,	1735	Joel Phelps,	Thomas G. Langdale,	'91	'06	33	68	101	27	4	4	1	1	0	2	0	0		145
Tolland,	1797	Mrs. Theresa L. Hale,	Edward C. Sargent,	'04	'07	16	22	38	10	0	2	2	0	8	0	8	0		22
Topsfield,	1663	J. Porter Gould,	B. Alfred Dunn,†	'91	'08	22	81	103	18	0	0	0	0	0	2	0	2		1
Townsend,	1734	Mrs. A. C. Josselyn, <sup>a</sup>	Fosdick B. Harrison, †	'94	'06	42	107	149	24	2	0	2	4	5	9	18	2		140
Truro,	1711	Dea. Daniel E. Paine,	Charles S. Bates,	'90	'06	7	16	23	6	0	0	0	0	1	0	1	0		25
" Union, North,	1842	Mrs. Zana R. Small,	Thomas A. Retts, [Med.]	'75	'08	0	6	6	1	2	0	2	0	0	0	0	2		46
Tyngsboro,	1868	Mrs. Sarah C. Swallow,	Bertram C. Henry, †	'08	'08	25	53	78	16	0	3	3	0	0	0	0	0		72
Upton,	1735	Miss Olive M. Johnson,	Osmond J. Billings,	'05	'08	45	151	196	41	1	2	9	6	1	0	15	0		175
Uxbridge,	1730	Miss H. Mabel Gunn,	Alexander Wiswall,	'79	'04	36	105	141	43	3	5	8	4	1	0	5	1		100
Wakefield,	1644	Dea. John W. White,	Austin Rice, †	'97	'07	145	310	455	131	24	11	35	12	2	0	14	21		8
Walpole, East,	1826	Samuel E. Bentley,	Hugh MacCallum, †	'97	'06	62	153	215	50	10	0	10	6	3	0	9	6		4
" "	1877	Sarah A. Peitce,	Frederick H. Page, †	'93	'06	165	416	581	130	7	17	24	5	12	1	18	0		8
Waltham, Swedish,	1820	Albert H. Rand,	Frederick H. Page, †	'93	'06	165	416	581	130	7	17	24	5	12	1	18	0		8
" East,	1892	David Anderson,	Fred E. Winn,	'93	'07	15	41	56	11	8	0	8	2	0	5	11	0		9
" "	1751	Miss M. R. Howard,	George B. Hatch, †	'87	'06	131	292	423	107	2	6	8	5	8	1	14	0		46
Wareham,	1826	Dea. Silas A. Spooner,	Christian Groezinger,	'01	'05	15	51	66	13	4	7	11	0	3	0	3	2		285
Warren,	1739	Miss Harriet E. Smith,	Thomas C. Richards, †	'90	'06	84	177	261	69	21	5	26	6	7	0	13	10		2
Watwick,	1743	George E. Tarbell,	John Grahain,	'90	'04	14	29	43	25	0	1	4	0	1	4	0	5		0
Watertown,	1829	Mrs. Christine E. Delvey,	Edward C. Camp, †	'94	'06	109	248	357	84	9	13	22	2	3	0	5	4		27
Wayland,	1855	Edwin Stockin,	Sidney Crawford,	'70	'07	14	36	50	16	0	0	0	1	2	0	0	1		40
Webster,	1828	Miss M. E. Wheeler,	Thomas H. Vincent,	'89	'07	61	148	209	27	4	7	11	2	3	0	5	2		200
Wellesley, Hills,	1838	Samuel G. Rea,	William W. Steeper, †	'82	'02	102	241	343	41	13	8	21	7	12	29	48	4		9
" "	1798	Rev. Lewis W. Hicks,	Parris T. Farwell, †	'83	'95	26	73	99	46	0	0	0	3	2	0	5	4		3
" "	1847	Henry P. Smith,	Arthur L. Truesdell,	'83	'95	26	73	99	46	0	0	0	3	5	0	8	0		65
Wellesley, Hills,	1723	Dea. Frederic W. Snow,	Walter S. Eaton,	'05	'02	13	23	36	17	0	0	0	1	0	0	1	0		20
Westfield, 2d, South,	1833	Isaac R. Paine,	John J. Walker, †	'91	'04	21	61	85	16	0	1	1	5	2	0	7	0		64
Wendell,	1774	Mrs. Effie L. Bowen,	Charles H. Cummings,	'88	'07	29	69	98	28	3	9	12	4	1	6	3	0		160
Wenham,	1644	Benjamin H. Conant,	Charles B. Toleman,	'94	'01	112	251	363	87	1	6	7	8	9	0	17	1		4
Westboro,	1724	G. Milton Fisher,	{ John H. Lockwood, p. em.	'97	'08	41	124	165	35	10	5	15	3	4	0	7	6		315
West Boylston,	1796	Dea. Herbert A. Holmes,	{ Henry M. Dyckman, †	'88	'07	29	69	98	28	3	9	12	4	1	6	3	0		95
West Brookfield,	1717	Edwin Wilbur,	Walter H. Commons, †	'71	'79	129	340	469	60	21	8	29	8	15	16	39	15		175
Westfield, 1st,	1679	George L. Gaylord,	Charles P. Marshall,	'82	'06	79	196	438	130	35	16	51	3	14	0	17	22		6
" 2d,	1856	Charles M. Gardner,	Henry S. Ives,	'08	'08	196	438	634	130	35	16	51	3	14	0	17	22		19
Westford,	1828	Leonard W. Wheeler,	Charles P. Marshall,	'98	'05	21	70	91	22	0	1	1	5	2	0	7	0		4
Westhampton,	1779	Dea. Fred D. Bridgman,	Henry S. Ives,	'86	'05	79	129	208	41	9	2	11	7	3	0	10	1		90

Turners Falls, see Montague.  
Waverley, see Belmont.

Thorncliffe, see Palmer.  
Waquoit, see Falmouth.

† Temporary supply; residence, Cambridge, Ward Hill, see Haverhill.

CHURCHES	SUNDAY SCHOOL		V. P. S.		BENEFICENCE					SALARIES, VALUES, ETC.							
	Place	Superintendent	Mem.	Mem.	Ch.	Home	A. M.	S. S.	Min.	Other	Total	Home Exp.	Salary, etc.	Ch. Value of Prop.	Inv. Funds	Am't. of Debt	
					Ed'n	Edg.	Miss.	A.	A.	Aid				Ch.			
Taunton, East,	Mrs. Henry E. Bray,	75	25	\$7	\$6	\$11	\$14	\$5	\$11	\$0	\$9	\$93	\$908	\$8,000	\$2,700	\$0	
" Union,	Arthur R. Knox,	229	65	42	7	10	24	13	5	13	88	2,283	1,200	'72	24,000	0	
Templeton,	G. R. Johnson, M.D.,	63	21	18	0	3	14	25	5	0	5	70	900	'33	11,150	5,000	
" Baldwinville,	William P. Hawley,	160	39	31	2	2	11	35	1	1	150	233	2,100	'83	12,500	2,500	
Tewksbury,	Herbert A. Page,	181	59	37	6	8	10	9	6	0	25	101	1,831	'10	12,500	8,000	
Tolland,	John R. Rogers,	25	0	0	0	0	11	0	0	0	0	11	198	'42	*1,500	582	
Topsfield,	Leroy W. Gleason,	75	0	30	4	0	4	0	0	0	0	42	4,120	'42	10,000	12,500	
Townsend,	A. S. Howard,	243	0	58	6	5	40	28	17	0	109	263	1,544	'30	9,350	5,475	
Truro,	John B. Dyer,	40	0	10	1	3	7	8	4	1	8	42	425	'55	2,500	3,350	
" Union,	Mrs. Sarah F. Smith,	66	0	0	0	0	5	0	0	0	45	50	900	'48	5,000	0	
Tyngsboro,	Harry L. Littlehale,	156	34	16	0	9	1	0	0	0	23	55	1,256	'68	*5,000	4,671	
Upton,	Appleton P. Williams,	203	58	40	5	0	16	17	7	11	10	106	1,322	'48	12,000	600	
Uxbridge,	Dea. Lawson A. Seagraves,	173	51	46	0	17	33	22	10	10	34	169	2,288	'80	33	12,000	0
Wakefield,	Dea. Augustus D. Dimick,	490	143	447	124	36	264	190	48	24	501	1,634	6,351	'92	100,000	6,540	
Walpole, East,	John S. Allen,	234	73	186	25	36	181	50	37	17	110	642	3,916	'26	20,000	4,400	
Ware, East,	Austin Cobb,	125	0	0	0	0	12	4	0	3	19	695	500	'78	*3,000	0	
Ware, Ist,	Dea. Albert P. Williams,	597	100	530	16	16	239	108	32	12	314	1,267	5,418	'70	*58,500	6,100	
Ware, East,	Victor Landstrom,	60	46	0	1	13	6	0	0	0	79	99	969	'84	*8,000	0	
Wareham,	John M. Smith,	60	30	24	6	8	24	17	5	0	12	96	421	'80	1800	6,200	
Warwick,	Thomas P. Studd,	220	76	590	29	32	457	177	120	0	686	2,091	3,834	'00	26	45,000	
Watertown,	John M. Freeman,	167	65	28	0	7	28	15	3	0	35	116	1,466	'90	1906	*14,000	
Webster,	Arthur S. Tucker,	195	75	163	31	30	321	100	32	16	101	794	2,451	'74	26,000	3,413	
Wellesley,	Eugene E. Whipple,	30	0	8	0	0	16	0	0	0	24	434	600	'33	2,000	4,000	
Wellfleet,	Frederick G. Barker,	276	0	554	16	100	531	111	21	21	295	1,649	5,037	'61	*20,000	2,500	
Wendell,	Edgar Reeves,	40	25	50	4	9	17	18	3	0	6	107	950	'35	*6,150	1,500	
Westboro,	William Diek,	175	37	60	0	12	30	26	3	19	71	224	2,640	'42	25,000	2,500	
West Boylston,	Franklin B. Ingraham,	301	61	607	265	64	273	106	20	59	271	1,665	5,102	'72	*40,000	740	
West Brookfield,	George A. Sweetser,	215	0	1,089	96	199	297	182	34	154	1,141	3,192	4,908	'00	1907	55,000	
Westfield, Ist,	Mrs. Jesse M. Jacob,	50	0	36	0	0	15	21	0	0	0	72	950	'50	5,000	200	
Westfield, 2d,	Isaac R. Payne,	21	0	0	0	0	5	0	0	0	0	5	250	'33	175	0	
Westhampton,	Mrs. Flora Packard,	65	20	16	1	1	11	1	3	0	10	43	375	'46	4,500	2,500	
	Nathaniel P. Perkins,	158	53	4	4	0	6	7	0	5	41	67	1,775	'43	12,000	2,000	
	Dea. W. E. Chamberlain,	327	58	122	82	25	79	125	21	0	359	813	3,992	'31	33,000	4,290	
	Dea. Herbert A. Holmes,	143	50	77	12	6	133	135	25	3	59	450	2,135	'80	1903	25,000	
	Sumner H. Reed,	177	15	4	0	2	70	7	0	4	256	343	1,800	'81	*20,000	2,739	
	Julius M. Dutton, M.D.,	591	60	965	27	27	217	58	70	25	933	2,322	6,200	'60	63,000	7,700	
	Fred R. Hitchcock,	700	175	87	14	8	310	18	15	14	206	672	5,418	'62	47,500	18,500	
	Houghton G. Osgood,	104	28	110	11	10	38	28	13	0	25	244	1,535	'80	27	7,700	
	Henry M. Clapp,	173	85	207	89	32	583	556	30	0	287	1,784	1,240	'29	15,000	1,900	

§ Building burned.

\* No parsonage.

† Missionary aid to salary.

CHURCHES		CLERKS		MINISTERS		MEMBERS					ADMITTED			REMOVED			BAPT.			
City or Town	Org.	Name	Name	Ord.	C'd	Ma.	Fe.	To.	Ab.	C.	L.	To.	Di.	L.	R.	To.	Ad.	Inf.	Fam.	
Westminster,	1742	Mrs. Mary B. Ela,	A. Herbert Armes,	'89	'07	41	106	147	26	7	8	15	15	2	4	0	6	4	0	101
West Newbury, 1st,	1698	Fred H. Poore,	Fenton E. Frazee,	'97	'06	34	63	97	15	5	2	7	7	1	1	0	2	0	3	50
West Newbury, 2d,	1731	Miss Emily A. Bailey,	Alexander J. Cameron,	'98	'08	18	79	97	21	0	0	0	0	1	4	0	5	0	0	90
Westport,	1858	Mrs. Susan E. Gammons,				35	14	0	0	0	0	0	0	0	0	0	0	0	0	200
West Springfield, 1st,	1698	Dea. Joseph M. Smith, <sup>a</sup>	George W. Love,	'90	'00	42	86	128	27	3	3	8	5	2	2	0	3	0	3	120
West Springfield, 2d,	1850	Eugene H. Shepard,	James G. Phillips, i.	'05	'08	82	143	225	38	5	3	8	5	2	0	7	3	0	3	125
West Stockbridge, Center,	1871	Ethan Brooks,		'07	'07	2	13	15	4	0	0	0	0	1	0	1	0	0	1	22
West Stockbridge, Village,	1833	Cyrus W. Sprague,	William L. Du Bois, <i>Met[h.]</i>	'72	'83	24	61	85	24	0	3	3	1	2	0	0	3	0	1	75
" Tisbury,	1673	Olysses E. Mayhew,	Charles G. Fogg,	'97	'08	23	73	96	27	0	0	0	0	7	6	0	13	0	1	52
Westwood, 1st, 1st,	1878	Fernald B. Spokesfield,	Edward J. Yaeger,	'06	'06	1	13	14	5	0	0	0	0	0	0	1	0	0	0	26
Westwood, 1st, 2d,	1623	Miss Abby E. Bates,	Henry C. Alvord, i.	'79	'86	35	107	142	19	0	2	2	2	2	0	2	0	0	1	50
" Old South, South,	1723	Clarence W. Fearing,	Robert H. Cochrane,	'99	'01	35	118	153	34	2	1	3	6	1	10	0	10	0	2	175
" and Braintree, East B.,	1811	Miss Jessie Macgregor,	Harry W. Kimball,	'95	'04	46	122	168	34	2	1	3	4	4	0	8	2	2	182	
" Union, South,	1842	P. Webster Loud,	Frederick G. Merrill, i.	'05	'07	45	93	138	29	6	7	13	1	0	0	1	6	0	2	100
" Pilgrim, North,	1852	Miss Clara W. Bellows,	Emery L. Bradford, i.	'92	'02	87	157	241	84	3	1	4	7	0	2	9	3	4	0	250
" Ist, East,	1860	William M. Reamy,	John P. Maxwell,	'96	'06	34	72	106	35	4	1	5	3	3	0	6	4	4	0	60
Whately,	1807	Benjamin F. Peterson,	Ellsworth W. Phillips, i.	'91	'06	94	231	325	55	4	8	12	6	5	0	11	1	3	400	
Wilbraham,	1741	Dea. Albert A. Phelps,	Martin S. Howard, i.	'56	'68	52	81	133	36	0	6	6	4	1	0	5	0	1	75	
" North,	1886	Earl M. Scott,	Vernon H. Denning,	'98	'00	27	62	89	34	2	6	6	0	5	0	5	0	1	51	
Williamsburg,	1771	Dea. Henry W. Hill,	John Pierpont, i.	'88	'97	36	110	146	14	4	5	6	11	4	2	0	6	4	3	115
" Haydenville,	1851	William G. Loomis,	Robert H. Life,	'95	'04	54	96	150	34	13	1	14	0	2	0	2	5	0	100	
Williamstown, 1st,	1765	Dea. Carleton G. Smith,	Francis T. Clayton, i.	'00	'03	69	161	230	34	2	5	7	2	1	0	3	0	2	125	
" South,	1836	Mrs. Ella E. Smith,	George E. Allen, <i>Met[h.]</i>	'06	'08	22	64	83	34	0	0	2	2	0	2	3	5	0	0	46
" White Oaks,	1868	Mrs. Mary R. Hunter,	George A. Logan,	'06	'08	22	64	83	34	0	0	0	0	0	0	3	0	0	90	
Wilmington, 1st,	1733	Chester W. Clark,	George J. Bloomfield,	'91	'06	35	85	120	7	0	0	0	0	2	0	2	0	0	1	175
Winchendon, North,	1762	Mrs. Gustavus W. Jones,	Gustavus W. Jones, i.	'67	'91	18	31	49	21	0	0	0	0	2	0	0	0	0	1	46
" Winchester, 1st,	1843	Mrs. Sarah I. Hall,	Charles C. Merrill,	'97	'02	80	187	267	50	19	4	23	2	1	0	3	11	9	245	
" Winchester, 2d,	1840	Dea. Charles E. Sweet,	D. Augustine Newton, i.	'82	'89	196	307	563	107	4	17	21	11	13	0	24	3	10	325	
" Windor,	1773	Curtis B. Goodell,	Charles A. S. Dwight, i.	'84	'06	34	50	84	4	9	6	15	0	0	0	0	1	6	100	
Wintrop,	1806	Elmer E. Slocomb,	Ralph H. Abercrombie,	'06	'06	24	26	50	10	6	2	8	1	3	0	4	1	3	85	
Woburn, 1st,	1642	Dea. Oliver F. Bryant,	Alexander McKenzie,	'06	'06	29	65	94	20	6	8	14	1	2	0	3	5	3	275	
" North,	1849	Josiah P. Bixby, m.p.,	Stephen A. Norton, i.	'81	'02	164	257	521	66	12	5	17	10	17	30	57	6	5	475	
" Scandinavian,	1884	Oscar C. Peterson,	George H. Tilton, i.	'73	'96	51	108	159	34	7	3	10	2	2	0	4	0	4	0	120
" Montvale,	1892	Herbert A. Warren,		'62	'98	31	57	88	4	6	0	6	0	4	0	4	0	4	0	45
Worcester, 1st,	1719	Almon L. Fales,	{ Wolcott Calkins, p. en. Henry P. Cutter, Edward P. Drew, i.	'62	'99	15	40	55	8	9	7	16	0	3	0	3	6	8	110	
				'98	'06	436	834	1270	204	31	38	69	19	40	25	84	21	15	1000	

West Wareham, see Rochester.  
Woods Hole, see Falmouth.

West Roxbury, see Boston.  
Wollaston, see Quincy.

<sup>a</sup> Chicopee.  
<sup>b</sup> State Line.  
Whittinsville, see Northbridge.



CHURCHES	SUNDAY SCHOOL		Y.P.S.		BENEFICENCE				SALARIES, VALUES, ETC.										
	Place	Superintendent	Mem.	Mem.	Foreign Miss.	Ed'n Bdg.	Ch. Bdg.	Home Miss.	A. M.	S. S.	Min. Aid.	Other	Total	Home Exp.	Salary, etc.	Ch. Rec.	Value of Prop.	Inv. Funds	Amt. of Debt
Westminster,	Arno E. Hurd, <sup>a</sup>	h	180	54	\$63	\$0	\$6	\$63	\$11	\$0	\$0	\$142	\$285	\$1,425	\$720	\$6	\$7,500	\$4,200	\$0
W. Newbury, 1st,	Miss Edith M. Forsyth,	h	100	77	61	3	0	77	15	8	0	21	185	1,051	600	42	4,000	500	0
" 2d,	Henry Hall,	h	129	82	20	0	0	30	5	0	7	5	67	1,893	700	15	11,500	4,550	0
Westport,	Mrs. Augusta D. Tripp,	h	63	0	12	0	0	10	8	5	0	0	35	1,105	1,600	55	5,000	5,432	0
W. Springfield, 1st	Frank M. Spooner, <sup>b</sup>	h	203	33	78	0	15	53	54	12	0	50	262	1,775	900	90	12,000	3,550	600
" Mittingue,	Edwin Smith,	h	170	0	110	0	21	114	7	5	6	0	263	1,986	1,000	79	16,500	0	0
" Park st.,	Nelson Sherburne,	h	126	32	165	129	9	247	107	54	6	82	799	2,120	1,200	71	*25,000	4,400	0
W. Stockbridge,	Mrs. N. S. Patterson, <sup>c</sup>	h	23	0	0	0	0	10	0	2	0	0	12	299	260	178	1,000	4,733	0
Village,	William W. Bartlett,	h	66	22	99	6	13	16	6	6	3	3	170	882	600	82	6,000	750	0
West Tisbury,	George G. Gifford,	h	58	32	1	6	6	20	6	6	0	66	121	650	700	173	4,000	0	0
Westwood,	Herbert Hanson,	h	43	0	1	1	2	3	1	2	1	0	11	170	260	82	2,000	0	0
Weymouth, 1st,	Miss L. E. Humphrey,	h	90	5	102	0	0	19	0	10	11	61	203	1,421	900	32	8,500	10,000	0
" Old South,	Dea. George C. Torrey,	h	213	50	41	0	6	30	11	8	5	9	110	2,528	1,200	54	20,000	4,455	0
" & Brain,	C. Edward Mayo,	h	137	31	63	0	0	30	16	0	0	304	413	2,460	1,500	98	*21,250	0	0
" Union,	Henry S. Stowers,	h	217	38	175	22	0	18	10	6	0	38	269	3,209	1,600	72	30,000	35,000	1,000
" Pilgrim,	Winifred Poulth,	h	168	24	53	0	0	19	0	6	0	86	164	2,378	1,200	52	25,000	10,300	651
" 1st, East,	Abner A. Badger,	h	307	43	124	4	0	199	0	0	5	261	589	3,018	1,200	1904	43,000	4,270	3,400
Whately,	Clarence J. Allis,	h	120	30	25	10	6	15	12	8	0	62	138	1,100	700	42	6,500	5,000	0
Whitman,	Howard S. Baker,	h	691	144	171	19	47	167	126	44	26	261	861	6,000	1,400	08	26,800	2,500	0
Williamsburg,	Ethelbert Bliss, <sup>d</sup>	h	120	20	73	0	13	42	16	5	2	35	186	1,554	700	77	14,000	7,700	400
" North,	Miss Minnie L. McCall,	h	82	42	139	16	11	41	25	16	5	57	310	1,031	800	77	4,500	2,500	0
" Haydensville,	William R. Damon,	h	160	85	503	10	40	200	170	26	10	613	1,572	1,750	900	35	23,000	14,000	0
" Williamsburg,	George F. Loomis,	h	182	50	89	12	6	40	12	4	4	23	190	1,635	850	51	18,000	8,000	250
" Williamst'g, 1st,	Frederick H. Howard,	h	139	39	622	16	30	470	160	32	0	99	1,459	6,804	1,500	68	43,000	0	1,000
" South,	Dea. S. A. Hicock,	h	65	0	0	0	0	0	0	0	0	0	625	7600	74	10,000	0	0	
" White Oaks,	Rev. Wm. R. Stocking,	h	120	0	6	0	1	7	0	5	0	4	23	485	1550	66	5,400	0	0
Wilmington,	Edgar C. Polkins,	h	225	72	61	7	0	115	19	0	3	19	224	1,654	1,000	64	*15,000	8,500	0
Winchendon, 1st,	Dea. James E. Teel,	h	70	28	51	0	0	10	21	5	0	22	112	350	7500	50	*3,000	2,950	0
" North,	Homer W. Abbott,	h	318	97	326	49	73	287	90	33	21	74	953	3,245	1,300	43	*20,000	4,000	800
Winchester, 1st,	Dea. George S. Cabot,	h	428	62	2,063	261	284	2,531	368	113	69	218	5,889	7,914	2,500	54	45,000	21,857	0
" 2d,	John A. McLean,	h	126	20	53	1	1	1	2	1	2	5	66	922	800	0	0	0	0
Windsor,	Rev. R. H. Abercrombie,	m	66	23	8	0	0	12	0	4	0	3	27	250	1525	47	4,000	0	0
Winthrop,	Albert Armstrong,	h	161	43	161	0	0	0	0	0	0	0	27	3,647	1,200	70	8,500	5,000	0
Woburn, 1st,	George F. Bean,	h	440	80	1,028	185	257	641	375	153	40	243	2,922	6,520	2,500	60	75,000	12,000	0
" North,	Dea. B. F. Kimball,	h	187	40	79	14	25	38	15	15	0	0	186	1,792	1,100	82	13,500	0	0
" Scand.,	Gustavus O. Anderson,	h	92	44	14	0	8	15	6	0	2	55	100	1,038	1840	91	10,000	0	2,000
" Mont'le,	Charles H. Cadwell,	h	98	30	6	0	2	7	0	7	4	170	196	1,000	520	1902	2,900	0	50
Worcester, 1st,	Wallace A. Corey,	h	972	197	860	155	139	1,648	162	120	53	3,150	6,287	14,155	5,000	89	*185,000	0	12,000

\* No parsonage.

† Missionary aid to salary.

<sup>a</sup> State Line, R. F. D.

<sup>b</sup> Chicopee.

<sup>c</sup> Westminster Depot.

<sup>d</sup> Ludlow, R. F. D.

CHURCHES	CLERKS		MINISTERS		MEMBERS						ADMITTED			REMOVED			BAPT.		
	City or Town	Org.	Name	Name	Ord.	C'd Ma.	Fe.	To.	Ab.	C.	L.	To.	Di.	L.	R.	To.	Ad.	Inf.	Fam.
Worcester, Central,	1820	Frank Colegrove,	{ Daniel Merriman, <i>p. em.</i>	'68	78	151	316	467	60	16	8	24	3	12	0	15	1	5	500
"	1836	Elmer G. Tucker,	{ Shepherd Knapp, <i>i. t.</i>	'97	'08	'02	176	448	624	4	5	9	12	14	3	29	1	8	356
Memorial,	1865	Charles W. Foster,	Frank Crane, <i>i.</i>	'84	'08	'35	44	79	12	3	6	9	0	10	39	49	1	0	50
Plymouth,	1869	Edgar W. Bemis,	[Edward Eells, <i>Pres.</i> ]	'83	'08	'35	44	79	12	17	32	49	8	23	1	32	9	10	630
Piedmont,	1872	E. Walter Smith,	Andrew B. Chalmers, <i>i.</i>	'90	'03	'28	501	830	13	16	29	12	13	2	27	8	16		
"	1880	Frank L. Erickson,	Willard Scott, <i>i.</i>	'79	'98	'27	552	830	13	16	29	12	13	2	27	8	16		
"	1880	Frank L. Erickson,	Olaf P. Peterson,	'84	'06	'20	366	566	44	31	75	2	13	103	118	10	8	165	
"	1889	R. P. Weed,	[George D. Bivin, <i>Lic.</i> ]	'05	'08	'44	79	123	7	12	11	23	1	0	2	11	1	126	
"	1885	Benjamin F. Joslyn,	Clifton H. Mix, <i>i.</i>	'02	'05	'21	546	827	60	20	18	38	6	28	1	35	18	13	650
"	1887	William B. James,	Inman L. Wilcox, <i>i.</i>	'89	'91	'74	157	231	60	0	3	3	5	23	0	28	0	2	175
"	1889	Wilfred A. Midgley, <sup>a</sup>	Peter McMillan,	'81	'07	'93	167	260	30	9	11	20	0	5	0	5	8	12	100
"	1890	Mrs. Caroline F. Baker,	Albert V. House, <i>i.</i>	'94	'03	'31	72	103	17	4	3	7	0	5	0	5	2	2	100
"	1891	Louis A. Spaulding,	Albert G. Todd,	'90	'93	'44	115	159	20	8	5	13	2	5	1	8	6	0	130
"	1892	Stephen P. Proodrian,	Garabed M. Manavian,	'98	'04	'30	37	67	0	7	8	15	0	4	47	51	0	10	45
"	1894	Carl Hjelm,	Nils J. Wessel,	'04	'07	'79	129	208	5	8	5	13	3	7	3	13	0	2	140
"	1898	William H. Bowman,	Percy H. Epler, <i>i.</i>	'98	'05	'73	131	204	25	4	17	21	1	4	0	5	4	2	350
"	1908	Miss Laura Ingham,	[John H. Matthews, <i>Sup.</i> ]	'91	'08	'23	42	65	3	23	42	65	0	0	0	0	17	0	60
Worthington,	1771	Perley A. Skelton,	William F. Markwick, <i>i.</i>	'84	'06	'36	81	117	26	2	0	2	3	7	0	10	2	0	80
Wrentham,	1692	Joseph F. Jenekes, M.D.,	Dempster D. Gorton, <i>i.</i>	'06	'08	'51	118	169	37	0	4	4	1	5	1	7	0	0	150
Yarmouth,	1639	Miss Sarah F. Macy,	Richard Owen.	'92	'06	'4	71	11	3	0	1	1	3	0	0	3	0	0	135
"	1840	Mrs. Abby K. Johnson,																	28

<sup>a</sup> Auburn.

† Andrew J. Harjee, '08, '08, pastor Finnish Branch.

NAME OF STATE ORGANIZATION: THE GENERAL ASSOCIATION OF THE CONGREGATIONAL CHURCHES OF MASSACHUSETTS.  
 NAMES OF CHURCHES ADDED: Boston, *Armenian*; Erving, Union, Farley; Worcester, Tatnuck.  
 NAMES OF CHURCHES UNITED: Cambridge, Hope, with Cambridge, Wood Memorial; Georgetown, Memorial, with Georgetown, First.  
 NAMES OF CHURCHES DROPPED: Boston, *Italian*; Holyoke, *French*; Malden, *Scandinavian*; Weston.  
 CHURCHES: *Supplied by*— Pastors installed, 235; pastors, recognized, 6; pastors, 274; licentiates, 12; supplies, 22; vacant, 54. Total, 603.  
 MINISTERS: Pastors installed, 240; pastors recognized, 6; pastors, 310; supplies, 5. Total, 561. Without charge, 323. Total number of ministers, 884.  
 MEMBERSHIP: No. of males, 37,355; No. of females, 82,295. Total, 119,650. Absent, 21,908. *Additions*,— on confession, 3,906; by

letter, 3,250. Total, 7,156. *Removals*,— Death, 1,947; dismissal, 2,633; revision, 1,594; in dropped churches, 218. Total, 6,392.  
 BAPTISMS: Adults, 1,678; infants, 2,463.  
 FAMILIES: 99,836.  
 SUNDAY SCHOOLS: Members, 125,031.  
 YOUNG PEOPLES' SOCIETIES: Societies, 476; members, 27,038.  
 CONTRIBUTIONS: No. of churches contributing, 587. Foreign Missions, \$156,119; Education, \$20,431; Church Building, \$17,010; Home Missions, \$148,649; American Missionary Association, \$36,153; Sunday Schools, \$12,593; Ministerial Aid, \$6,795; Other, \$188,856. Total, \$586,608.  
 HOME EXPENSES: No. of churches reporting, 587; amount, \$1,708,135. INCREASE: Members, 752; Sunday School members, 2,859. Amount of debt, \$1,484.

CHURCHES	SUNDAY SCHOOL		Y. P. S.		BENEVOLENCE					SALARIES, VALUES, ETC.									
	Place	Superintendent	Mem.	Mem.	Foreign Miss.	Ed'n Bdg	Ch. Bdg	Home Miss.	A. M. A.	S. S.	Min. Aid	Other	Total	Home Exp.	Salary, etc.	Ch. Exec.	Value of Prop.	Inv. Funds	Amt. of Debt
Worcester, Cent.,	Clarence W. Hobbs,	575	60	\$1,834	\$26	\$18	\$760	\$101	\$14	\$51	\$1,534	\$4,338	\$10,000	\$0	\$3,600	'84	\$143,000	\$0	\$0
" Union,	Dea. Frank H. Robson,	652	40	405	41	24	1,336	61	27	20	164	2,078	10,585	0	5,000	'96	250,000	0	0
" Memorial,	Charles W. Foster,	50	42	20	0	0	26	0	1	0	9	56	525	0	1,000	'55	*20,000	23,593	0
" Plymouth,	Edward F. Mann,	455	67	2,650	0	72	2,137	55.8	0	0	0	5.417	12,478	0	5,000	'75	*150,000	10,000	0
" Piedmont,	Edwin T. Chapin,	384	60	1,225	460	145	1,740	143	164	31	6,470	10,378	13,365	0	5,000	'77	137,000	1,000	0
" Seward St.,	Victor Johnson,	551	104	280	100	19	299	0	0	0	163	861	5,925	0	1,500	'48	*60,000	26,000	14,000
" Covenant,	Miss Alice P. Eddy,	234	35	0	0	0	15	0	0	15	1,003	0	1,575	0	1,000	'84	*3,500	0	1,575
" Pilgrim,	Prenatiss C. Hoyt,	744	153	432	38	152	291	135	48	68	298	1,462	10,218	0	3,000	'87	*116,000	0	13,300
" Park,	Charles F. Keith,	200	78	40	5	5	100	15	5	3	18	191	3,125	0	1,500	'93	*45,000	0	17,700
" Hope,	Winthrop G. Hall,	285	136	126	8	17	67	20	21	9	61	329	2,102	0	1,100	'92	15,000	0	0
" Lake View,	George D. Rand,	226	47	10	0	0	40	10	0	0	48	108	1,156	0	1,000	'80	*6,500	0	0
" Bethany,	John G. Murdock,	195	51	58	12	10	50	0	17	0	22	169	1,630	0	1,200	'92	*13,000	0	2,300
" Armenian,	George Thomanjan,	111	40	0	0	5	10	0	0	0	100	115	1,250	0	900	1901	*11,500	0	1,150
" Seward St.,	Magnus Olson,	284	82	0	0	0	0	0	0	0	0	0	2,400	0	760	'98	*18,000	0	8,300
" Adams sq.,	Archibald N. Goddard,	200	35	68	0	10	7	25	0	0	420	530	3,349	0	1,800	'98	17,000	0	5,472
" Tatnuck,	Oliver S. Fairbanks,	97	73	0	0	0	0	0	0	5	27	32	842	0	0	'86	8,000	0	0
Worthington,	Milo R. Bates,	80	60	61	25	0	12	0	7	0	15	120	1,287	0	1,000	'86	8,000	0	0
Wrentham,	Nathan H. Fales, <sup>a</sup>	119	26	10	0	10	13	1.8	12	6	129	198	1,601	0	1,200	'34	24,000	1,143	0
Yarmouth,	Miss Sarah F. Macy,	50	0	36	0	5	75	5	11	0	55	187	1,600	0	900	'70	14,000	9,500	0
" "	West, Mrs. Abby K. Johnson,	21	27	0	0	0	5	0	0	0	0	5	839	0	1,450	'35	3,000	667	66

+ Missionary aid to salary. \* No parsonage.

DECREASE: Churches, 3; Benevolence, \$124,902; Home Expense, \$62,433; Value of Property, \$441,274.

LEGACIES: Abington, \$134; Athol, \$500; Berkley, \$1,130; Boston, Old South, \$100; Boston, Phillips, \$1,400; Boston, Winthrop, Charlestown, \$80; Bridgewater, \$500; Cambridge, North Ave., \$1,200; Charlemont, East, \$1,500; Charlton, \$300; Chelmsford, North, \$1,000; Chicopee Falls, \$300; Clinton, 1st, \$1,500; Dana, \$200; Duxbury, \$500; Enfield, \$100; Grafton, \$1,000; Hanson, \$2,500; Haverhill, Center, \$200; Hardwick, Gilbertville, \$500; Lawrence, Trinity, \$200; Lee, \$1,000; Ludlow, Center, \$200; Lynn, 1st, \$1,000; Manchester, \$25; Marble-

head, \$1,000; Marlboro, \$25; Medfield, \$11,614; Methuen, \$20; Middleton, \$2,000; Milton, \$1,200; Montague, \$500; New Bedford, Trinitarian, \$5,000; New Braintree, \$240; North Attleboro, Trinity, \$500; Northboro, \$1,000; North Brookfield, \$300; North Reading, \$1,600; Paxton, \$95; Peabody, South, \$2,000; Plymouth, Pilgrimage, \$100; Reading, \$1,000; Richmond, \$500; Sharon, \$400; Swampscott, \$7,000; Taunton, Trinitarian, \$100; Taunton, Winslow, \$500; Tolland, \$82; Townsend, \$1,000; Wakefield, \$1,000; Walham, \$600; Warwick, \$1,000; Wellesley, \$1,000; Westboro, \$300; West Boylston, \$200; Wilbraham, \$1,000; Wilmington, \$5,000; Woburn, 1st, \$5,400. Total, \$70,346.

For Fifth-Year Statistics see General Summaries.

MICHIGAN.

CONGREGATIONAL CONFERENCE. Organized Oct. 11, 1842. OFFICERS: Rev. J. Sidney Gould, Hancock, moderator; Rev. William Roscoe Kedzie, Pontiac, statistical secretary; C. A. Gower, Lansing, treasurer. SESSION OF 1909: Muskegon, May 18, 19, 20.

CHURCHES	CLERKS	MINISTERS		MEMBERS					ADMITTED			REMOVED			BAPT.					
		City or Town	Org.	Name	Ord.	C'd	Ma.	Fe.	To.	Ab.	C.	L.	To.	Di.	L.	R.	To.	Ad.	Inf.	Fam.
Ada, 1st,	1849 Mrs. Jerome Crampton,					20	38	58	8	1	2	3	0	1	6	0	7	2	0	6
" 2d,	1875 J. E. McNaughton,					8	12	20	4	0	0	0	0	2	0	0	5	0	0	0
Addison,	1884 Mrs. Jennie Hyde,				'91	'05	11	35	46	9	1	2	3	3	2	0	2	1	0	60
Alamo,	1867 Miss Ines Barbour,				'72	'08	24	38	62	2	0	3	3	0	7	8	16	0	0	31
Alba,	1879 Mrs. Frank Myers,				'00	'08	16	42	58	6	1	2	3	0	2	2	1	0	0	40
Algonsee, Quincy, R. D. 4,	1886 Mrs. Frances Foster,				'69	'08	7	10	17	7	0	0	0	1	0	0	1	0	0	20
Allegan,	1858 Miss Lizzie Hudson,				'02	'08	35	91	126	30	0	6	6	4	0	4	0	8	0	200
Allendale,	1871 John Van Huizen,				'03	'08	25	49	74	24	0	4	1	2	3	0	0	0	0	44
Allenville,	1892																			
Almont,	1839 Miss Sarah Durham,				'86	'08	46	108	154	43	12	0	4	2	0	0	2	7	0	136
Alpena,	1862 Charles W. McLean,				'04	'08	132	255	387	42	48	9	57	8	9	0	17	12	0	350
Alpine and Walker, <sup>b</sup>	1869 Mrs. Elva Brown,						17	24	41	8	2	0	2	4	1	0	5	2	0	20
Alpine Center,	1895																			
Ann Arbor,	1847 Charles W. Wagner,				'92	'01	221	330	551	0	21	43	64	4	28	14	46	3	9	300
Armada,	1838 David H. Carter,				'95	'03	40	124	164	30	9	1	10	3	3	0	6	8	5	200
Athens,	1878 Mrs. Lynn E. Doty,				'84	'09	25	62	87	4	0	4	4	1	2	0	3	0	0	25
Atlanta,	1896 Mrs. F. C. Harper,				'94	'09	2	4	6	0	0	0	0	0	0	0	0	0	0	0
Augusta,	1849 Mrs. C. P. Smith,				'90	'07	9	27	36	3	1	3	4	1	0	1	0	1	0	92
Baldwin,	1879 Miss Maud Townsend,				'97	'08	32	96	128	30	6	7	13	1	4	0	5	3	0	100
Baerofit,	1880 Mrs. Helen J. Parker,				'96	'08	15	45	60	0	1	3	4	1	0	19	20	0	1	25
Bangor, 1st,	1883 James D. Ferguson,				'96	'08	16	27	43	6	0	1	2	0	2	0	3	0	0	24
" West,	1898 Mrs. Ella A. Merriman,				'02	'08	12	23	35	0	6	1	7	0	2	0	0	5	0	24
Baroda,	1892 Miss Josephine Breithaupt,				'03	'08	6	11	17	1	0	1	2	2	2	2	6	0	0	10
Bass River, <sup>c</sup>	1892 Peter McMillan,				'03	'08	7	12	19	4	0	0	0	0	0	0	0	0	0	40
Batavia, Sherwood,	1887 Mrs. Louise Trumbull,				'90	'92														
Bay City,	1875				'05	'08	1	2	3	0	0	0	0	0	0	0	0	0	0	0
Beacon Hill,	1902 J. R. Bennett,				'05	'08	27	56	83	11	2	2	4	0	2	0	2	1	0	60
Bedford,	1848 Mrs. J. G. Halbert,						33	55	88	9	4	8	12	2	2	0	6	0	0	60
Belding,	1892 Embree B. Lapham,						4	7	11	0	0	0	0	0	0	0	0	0	0	5
Belford, <sup>d</sup>	1896 Mrs. Minnie A. Belford,				'99	'08	28	70	98	18	1	3	4	0	11	1	12	1	0	155
Bellaire,	1883 Miss Minnie E. Youngs,				'03	'08	104	255	359	34	17	18	7	11	0	18	1	0	1	8
Benton Harbor,	1866 J. D. McKellar,				'77	'96	92	160	252	22	4	12	16	7	6	3	16	3	2	150
Benzonia,	1860 Ernest B. Judson,						1	2	3	0	0	0	0	0	0	0	0	0	0	0
Berryville,	1878						7	10	17	8	0	0	0	1	2	5	8	0	0	12
Bethel,	1890 Mrs. Ida E. Cranson,				'81	'05	11	32	43	8	3	0	3	1	0	0	1	0	0	25
Big Prairie,	1887 Myrtle Smith,																			

<sup>a</sup> Grand Blanc, R. D. 2.

<sup>c</sup> Robinson, R. D. 1.

<sup>b</sup> Grand Rapids, R. D. 14.

<sup>d</sup> R. D. 14.

CHURCHES	SUNDAY SCHOOL		BENEFICENCE										SALARIES, VALUES, ETC.					
	Members	Superintendent	Young People's Soc.	Foreign Missions	Education	Church Bldg.	Home Missions	Am. Miss. Association	Cong. S. S. and Pub. Soc.	Minister's Aid	Other Charities	Total	Home Expenditure	Salary, etc.	Date Erection of Church	Value Church Property	Investment Funds	Amt. of Debt
Ada, 1st, 2d,	90	Irwin Wride,	75	\$5	8	12	\$10					\$18	\$200	†	'71	*\$1,200	\$0	\$0
Addison,	25	F. E. Hill,		7		5	23	5	5	5		28	800	†	'89	*\$1,000	0	300
Alamo,	133	Mrs. Frances Mercer, <sup>a</sup>		20		5	6	120				50	623		'86	*3,500	0	0
Alamo,	75	Walter Rector, <sup>b</sup>		3		2	12	2	4	4		151	324		'69	4,500		
Alba,	91	Mrs. Frank Myers,		3		4	5	5	5			31	324		'84	*1,500		
Algansee,	0	Mrs. L. H. Draper,		0		4	3	8	8			14	1,710		1903	*2,500		
Allegan,	63	Ernest N. Hulley,		22		9	96	12	7	21		180	380		'64	8,000	5,000	
Allendale,	82	James Phillips, <sup>c</sup>		8		6	35	8	5			72	380		'74	3,000		
Allenville,	112			8		12	25	25	8			25			'85	*1,200		
Almont,	81	Mrs. F. E. Emmons,		72		4	30	7	10	8		74	800		'74	2,000		
Alpena,	317	Willard T. Warren,		175		8	146	20	25			521	1,085		'68	25,000		
Alpine & Walker,	80	Mrs. Eleanor Averill, <sup>d</sup>		11		10	10	10	25			71	150		'71	4,000		
Alpine Center,				2			2					†			'75	*60,000		
Alpine Center,	150	Prof. J. A. C. Hildner,		524	39	30	400	64	65	41		1,133	1,688		'75	*60,000		300
Ann Arbor,	40	George A. True,		34		52	52	5	10			126	800		'45	5,500		
Armada,	80	Harry L. Hollinger,		14		26	26	3	3			48	600		'79	4,000		351
Athens,	0			0								5	88		'56	*4,000		
Atlanta,	50	Miss Birdie Moore,		0		4	17	5	3	5		29	85		'83	2,700		
Augusta,	86	Rev. A. S. Willoughby,		39			23	6	6	5		34	1,108		'86	6,000		180
Baldwin,	106	Eugene E. Harris,		33		16	16	6	6			37	650		'83	6,000		
Bancroft,	75	Frank W. Gilbert,		35		26	26	6	6			26	355		'79	*800		
Bangor, 1st,	110	George R. Hobbs,		0		3	26					2	300		'325	*2,200		100
" West,	86	Charles W. Nye,		0		3	3	3	1			8	63		'92	*1,000		
Baroda,	20	Mrs. Ella Wilcox,		0		16	34	8	15	7		9	110		'90	*1,200		360
Bass River,	56	Mrs. Samuel Rickard,		0		6	20					73	326		'76	*22,000		
Batavia,	85	E. W. Jordan,		0		5	34	3	3	2		20	650		'93	3,000		850
Bay City,	0	Byron T. Brown,		0		10	17					100	1,600		'79	7,000		
Beacon Hill,	80	Chancy B. Caniff,		50		3	329	42	52	0		34	584		'83	*3,500		
Bedford,	46	A. R. Arford,		21	18	13	150	65	17	1		640	2,833		'91	*25,000		
Belding,	285	Herbert B. Woodward,		110	130	10	150	65	17	1		762	1,260		'88	5,000		
Belford,	0			0		2	5					5			'91	4,000		
Bellaire,	40	Francis K. Bronson,		0		3	5	3	3	5		10	100		'91	4,000		
Benton Harbor,	30	Charles Scudlen,		20		3	3	2	2	2		15	100		'94	*1,000		
Benzonia,	0			0		3	5					2						
Berryville,	0			0		3	5					2						
Bethel,	0			0		3	5					2						
Big Prairie,	0			0		3	5					2						

\* No parsonage.

† Missionary aid to salary.

<sup>a</sup> Grand Rapids, R. D.

<sup>b</sup> Jennison, R. D.

<sup>c</sup> Grand Rapids, R. D.

<sup>d</sup> Kalamazoo, R. D.

CHURCHES		CLERKS		MINISTERS		MEMBERS		ADMITTED			REMOVED			BAPT.						
City or Town	Org.	Name	Name	Name	Ord.	C'd	Ma.	Fe.	To.	Ab.	C.	L.	To.	Di.	L.	R.	To.	Ad.	Inf.	Fam.
Big Rapids, Ist, Township,	1876	L. F. Stengel,	David G. Blair,	'93	'04	76	148	224	30	2	6	8	4	1	0	5	2	0	160	
Big "Roek,	1893	Mrs. Lizzie Strouse,	David G. Blair,	'93	'04	38	4	0	0	0	0	0	2	2	0	4	0	0	25	
Bradley,	1887	John Henderson,	J. D. Kempster,	'94	'09	9	7	16	0	0	0	0	0	0	0	0	0	0	40	
Breckenridge,	1879	Mrs. Grace L. Stromberg,	[E. Humphrey, M. E.]	'08	'17	20	37	11	0	2	2	2	2	4	0	6	0	0	20	
Bridgeport,	1881	Dr. L. A. Howe,	[George H. Coman, Lic.]	'08	'08	30	54	84	15	0	0	0	1	9	0	10	0	0	50	
Brideman,	1868	W. H. Howe,	[Hurd A. Drake, Pres.]	'08	'08	5	26	31	7	0	0	2	11	15	0	0	0	0	50	
Brimley,	1879	C. F. Whitten,	George P. Endy,	'02	'08	13	23	36	7	2	4	6	0	2	3	5	2	0	30	
Bronson,	1879	Mrs. Estelle Scribner,	[Frank McCorkle, Evn.]	'08	'08	4	15	19	2	2	2	4	0	0	0	0	0	5	75	
Buckley,	1868	Mrs. Cora Chapman,	[George D. Lyford, Lic.]	'08	'08	23	56	79	30	1	0	1	2	0	0	2	1	0	96	
Butternut,	1906	Mrs. L. A. Skinner,		'08	'08	8	18	26	8	4	6	10	0	4	0	4	2	1	75	
Cadillac,	1892	Walter Huyek,		'08	'08	18	34	52	3	0	0	0	0	0	0	0	0	0	12	
Calumet,	1883	Fred S. Lamb,	E. J. Millington,	'08	'08	63	111	174	20	15	9	24	6	0	0	6	6	21	200	
Camandaigua,	1873	Ed. S. Grierson,	Luther K. Long,	'83	'05	122	222	344	54	8	3	11	4	4	0	8	3	10	250	
Cannon, <sup>a</sup>	1859	Thomas W. Clark,	A. H. Sturgis,	'89	'08	68	73	141	52	0	2	2	0	1	0	1	0	0	40	
Carnonsburg,	1875																			
Carmel, Charlotte, R. D.,	1883	J. W. Clement,	[Wm. H. Skentlebury, Lic.]	'08	'15	29	44	16	0	0	0	0	3	4	0	7	0	0	35	
Carson City,	1872	George Knowles,	George W. Dell,	'85	'04	28	80	108	40	3	0	3	0	5	0	5	3	0	70	
Carsonville,	1887	Mrs. Emma C. Meyer,	[Thomas Ainslee, Lic.]	'05	'15	41	59	17	0	0	0	1	0	0	0	0	0	0	200	
Cedar,	1902																			
Cedar Run,	1903																			
Cedar Springs,	1870																			
Central Lake,	1884	Nellie Dean,	Clement Upham,	'06	'08	29	26	55	9	6	3	9	0	5	0	5	1	1	75	
Ceresco,	1869	Miss Belle Maisner,		'86	'05	12	93	38	13	3	0	3	1	2	0	3	1	0	20	
Charlevoix,	1882	Mrs. H. S. Harsha,	Holden A. Putnam,	'86	'05	44	93	137	2	0	3	3	3	3	11	17	0	1	107	
Charlotte,	1851	John Ensing,	Thomas R. McRoberts,	'91	'02	54	161	215	20	0	8	8	8	4	0	12	0	4	200	
Chase,	1873	Mrs. O. J. Caldwell,		'07	'11	22	25	8	0	0	0	0	0	1	0	1	0	0	25	
Chassell,	1890	Mrs. John Daley,	[William Steensma, Lic.]	'07	'11	18	29	5	0	2	2	0	0	0	0	0	0	2	35	
Cheboygan,	1872	George Irwin,	James F. Fryer,	'99	'07	30	117	147	13	13	4	17	4	1	0	5	3	9	200	
Chelsea,	1849	Mrs. O. J. Walworth,	Martin Lee Grant,	'01	'05	84	148	232	40	2	0	2	3	4	1	8	2	3	165	
Chesterfield, New Baltimore, <sup>a</sup>	'47	Dea. M. F. Deviney,	[Gordon Speer, Lic.]	'09	'09	8	21	29	5	0	0	0	0	0	0	0	0	0	14	
Chester Station, <sup>b</sup>	1884	Mrs. Laura Ash,	[Wm. H. Skentlebury, Lic.]	'08	'08	4	16	20	0	0	1	1	0	1	0	1	0	0	0	
Chippewa Lake,	1885		George E. Brown,	'08	'09															
Clare,	1872	Mrs. Wm. N. Cole,	Noah J. Myers,	'86	'09	22	99	121	19	9	0	9	1	1	0	2	0	0	40	
Clarksville,	1894	E. H. Whitney,	[Cleo W. Clemo, Lic.]	'07	'07	32	52	84	26	0	0	0	1	0	3	0	0	0	40	
Cleon and Marilla, <sup>c</sup>	1879	William J. Ridout,	Frank Fulkerson,	'02	'08	5	7	12	0	1	0	1	0	0	0	0	0	0	20	
Clinton,	1844	Dea. C. M. Halliday,		'08	'08	67	161	228	30	25	10	35	1	2	0	3	12	3	100	
Coloma,	1853	Mrs. Clara M. Ball,	William D. J. Stevenson,	'85	'08	11	27	38	10	1	3	4	2	4	0	6	1	0	35	
Columbus,	1851	Dea. Nathan B. Clark,	William W. Gadd,	'88	'03	55	75	130	28	5	0	5	2	1	0	3	4	3	80	
Conklin,	1896	Mrs. Mary L. Mayeroff,	[Fred W. Sess, Lic.]	'06	'06	8	26	34	6	5	9	14	0	0	0	0	0	1	150	

<sup>c</sup> Copenish, R. D. 2.

<sup>b</sup> Charlotte, R. D. 7.

<sup>a</sup> Rockford, R. D. 26.

CHURCHES	SUNDAY SCHOOL		Y. P. S.		BENEFICENCE					SALARIES, VALUES, ETC.									
	Place	Superintendent	Mem.	Mem.	Foreign Miss.	Ed'n	Ch. Bldg.	Home Miss.	A. M. A.	S. S.	Min. Aid.	Other	Total	Home Exp.	Salary, etc.	Ch. Erec.	Value of Ch. Prop.	Inv. Funds	Amt. of Debt
Big Rapids, 1st, Townshipt,	Max E. Lown,		150	57	\$5	\$25	\$40	\$10	\$	\$	\$	\$80	\$5,000	\$675	1907	*\$13,000		\$4,900	
" Rock,	George Harter,		34	0		10	1					11	184	125	1908	*1,500			
Bradley,	Clarence A. Rice,		30				4	3	1				300	200	'79	*1,500			
Brokenridge,	Mrs. Ida C. Mills,		40					3				22	684	†600	'86	5,000			
Bridgeport,	George W. Selleck,		65	25	1	8	10	3	3			11	700	600	'68	5,000			
Bridgman,	Daniel Ellis,		50	0	3	2	3	4				25	300	†325	'81	3,500			
Brimley,	C. E. Whitten,		60	24			10	12			20	42	363	†175	'79	1,800		50	
Bronson,	Mrs. Estelle Scribner,		100	0	2		29	3				34		†88	'88	4,000			
Buckley,	Mrs. Ida M. Clark,		139	0			11	16			3	16	726	†425	1906	*3,000		465	
Butternut,	Allen Wightman,		130	50			15	4				19	230	†190	1900	*2,000			
Cadillac,	Eli Boyer,		150	35			43	10	43			96	2,900	1,500	'83	18,500			
Calumet,	H. H. Yohe,		169	0	175	35	190	55	36		530	1,247	3,221	1,650	'73	14,000			
Canaan,	Lucius W. Killmar,		378	0			9					16	600	500	1906	4,000			
Cannonsburg,	C. F. Busch,		50				7	9				7	142	200	'84	*1,000			
Carson City,	Frank Jacobs,		60	20			5	7				28	28	800	'76	4,000			
Carsonville,	John W. Hallett,		100				7	6	12			6	6	240	'87	3,000			
Cedar,	George C. Houghthy,		52	60			6	1				8		†	1903	*1,600			
Cedar Run,														†	'84	4,000			
Cedar Springs,														†	'84	4,000			
Central Lake,	Mrs. E. A. Fox,		70	33			10	2	2			14	36	†600	1901	3,000		500	
Ceresco,	David Vollick,		30	0			6	3	3			18	350	†350	'71	*2,000			
Charlevoix,	Albert F. Bridge,		118	20	41	18	85	6	18	7	12	198	1,281	1,100	'84	12,000		1,550	
Charlotte,	Dr. Bert Cole,		300	0	117	5	150	5	15		50	347		1,400	'76	42,000			
Chase,	John Spear,		30				18	4				22	80	†	'74	1,200			
Chassell,	C. F. Hall,		75	0			26	11				67	1,621	720	'93	5,500		400	
Cheboygan,	George G. Brown,		175	20	19	30	81	100				100	2,340	1,200	1902	13,000		375	
Chelsea,	Mrs. J. Bacon,		160	33	3	5	10	189	11	2	20	5	1,575	900	'94	15,000		1,000	
Chesterfield,	F. L. Hart,		41	0	2		3	2				130		200	'56	*1,600			
Chester Station,	Mrs. J. McLaughlin,		26				2	11				2	175	†	150	'84	*1,000		
Chippewa Lake,							11	15				11		†	'85	*1,000		850	
Clare,	Edgar G. Welch,		85	23			15	4				15	658	466	'94	*2,000			
Clarksville,	F. E. Richards,		30		2		9	1				12		†225	1902	*1,000			
Cleon & Marilla,	William J. Ridout, <sup>a</sup>		163	55	102	7	14	135	22	38	10	72	400	920	'44	7,000			
Clinton,	William S. Kimball,		85	26	15		13	3				38	249	150	'54	*1,700			
Coloma,	Mrs. W. H. Ball,		75	24	7		25	25				57	579	260	'60	1,200			
Columbus,	Geo. W. Bowser, <sup>b</sup>		357	40	13		20	3	1			39	650	†600	'96	*2,500			
Conklin,																			

\* No parsonage.

† Missionary aid to salary.

<sup>a</sup> Copernish, R. D. 2.

<sup>b</sup> Coopersville, R. D. 2.

CHURCHES		CLERKS		MINISTERS		ORD.		MEMBERS				ADMITTED			REMOVED			BAPT.	
City or Town	Org.	Name	Name	Ord.	C'd	Ma.	Fe.	To.	Ab.	C.	L.	To.	Di.	L.	R.	To.	Ad.	Inf.	Fam.
Constantine,	1888	Dea. Charles T. Steers,	Wilmot E. Stevens,	'00	'08	39	79	118	9	7	3	10	2	2	0	4	0	1	100
Cooks,	1898	Mrs. Mary Fulsher,	[W. C. Bowins, Lic.]	'06	'07	14	21	21	6	4	0	4	0	0	0	0	2	7	25
Cooper, <sup>a</sup>	1843	J. H. Skinner,	George W. Kinney,	'86	'07	24	49	73	16	1	2	3	3	8	0	11	1	0	60
Copemish,	1890	Mrs. Alonzo Chubb,	Frank Fulkerson,	'02	'05	0	7	7	0	0	0	0	3	2	5	0	0	0	50
Coral,	1872	Mrs. Belle Johnston,	John W. Shervood,	'99	'08	22	48	70	5	3	4	7	0	0	0	0	2	3	70
Corinth,	1893	Mrs. F. M. King,	George W. Brownback,	'99	'08	18	19	37	18	2	2	4	1	2	0	3	2	0	30
Covert,	1870	Mrs. Laura E. Spelman,	Henry M. Lyman,	'92	'08	68	138	206	51	4	5	9	4	6	2	12	1	5	175
Crystal,	1877	Mrs. Pearl King,				17	38	55	0	1	1	0	3	0	3	2	2	2	2
Custer,	1879	Margaret Chisolm,				4	25	29	12	1	1	2	0	2	0	2	0	3	45
Deerfield,	1900																		
Delta,	1852																		
Detroit, Ist,	1844	Dea. David Ogilvie,	Gaius Glenn Atkins, i, †	'95	'06	382	639	1021	145	61	30	91	10	30	2	42	21	17	700
"	1866	Dea. W. H. Burr,	William Byron Forbush, i	'92	'06	85	192	277	54	5	14	19	6	6	0	12	0	6	170
"	1881	Fort st.,	Theo E. Trombley,	'69	'07	115	230	345	21	9	6	15	4	5	0	9	3	16	375
"	1889	Mt. Hope,	Charles J. Weber,	'07	'43	75	118	4	6	1	7	1	4	0	5	5	3	60	60
"	1894	Brewster,	Frank B. Williams,	'88	'02	168	241	409	21	40	10	50	2	8	35	45	4	8	400
"	1897	Boulevard,	Reginald S. Blomfield,	'96	'99	90	173	263	30	30	20	50	1	8	5	14	14	8	350
"	1902	North,	Fred A. Hunt,	'07	'06	145	292	437	34	16	32	48	4	18	0	22	6	24	450
"	1908	Highland Park,	Alex. R. Coles,	'07	'07	25	34	59	2	43	16	59	0	0	0	0	3	1	50
Dexter,	1839	O. V. Mattison,	E. Wilber Caster,	'95	'07	20	53	73											
Douglas,	1882	Frank W. Wade,	A. L. Woodlock,	'71	'06	29	69	98	23	1	2	3	1	1	0	2	1	5	43
Dover,	1887		Frederick W. Bush,																
Downs,	1850	Samuel P. Savage,	John T. Walker,	'89	'03	19	102	121	12	2	5	7	2	0	0	2	1	3	175
Drummond,	1893	Mrs. Etta S. McAdam,	George D. Strickland,	'89	'93	6	4	10	2	0	0	0	0	1	0	1	0	0	50
Dundee,	1837	Mrs. Jessie V. Libbey,	George Hill,	'88	'07	23	57	80	17	0	10	10	0	0	0	0	0	3	150
Durand,	1896	Matthew Grimes,	Travor C. Jones,	'93	'07	16	32	48	12	0	0	0	0	2	0	2	0	2	26
East Gilead,	1865		[Philip O. Fulgham, M. E.]																
Eastlake,	1882																		
East Lansing,	1907	E. H. Rider,	Fred W. Corbett,	'90	'08	51	45	96	11	2	14	16	0	2	0	2	1	1	100
Eastmanville, <sup>b</sup>	1866	Miss Kate A. Garrison,	Walter D. King,	'81	'07	4	9	13	3	0	0	0	2	4	0	6	0	0	12
East Nelson, <sup>c</sup>	1888	W. D. Benjamin,				8	19	27	0	0	1	1	0	0	0	0	0	2	50
East Newton,	1882																		
East Paris, <sup>a</sup>	1860	Mrs. Ellen Hendershott,	George H. Hancock,	'86	'08	10	27	37	6	0	0	0	0	0	0	0	0	0	30
Eastport,	1885																		
Eaton Rapids,	1843	Miss Jeannette Hosler,	John Clafin,	'86	'08	25	96	121	28	4	3	7	1	3	0	4	1	0	100
Echo,	1903		Ephraim M. Corey,	'72	'03	6	10	16	8	0	0	0	0	0	0	0	0	0	150
Edmore,	1879	Eva A. Giles,	J. C. Gibbon,	'98	'06	19	40	59	8	0	1	1	0	1	0	0	1	0	300
Ellsworth,	1888	Mrs. Fannie Patterson,	Clement Upham,	'06	'08	8	11	19	3	1	0	1	0	0	0	0	0	0	15
Essexville,	1883																		

<sup>a</sup> Kalamazoo, R. D. 12. <sup>b</sup> Coopersville, R. D. 38. <sup>c</sup> Sand Lake, R. D. 11. <sup>d</sup> Grand Rapids, R. D. 11. † Rev. William J. Campbell, ass't.



CHURCHES	SUNDAY SCHOOL		BENEFICENCE						SALARIES, VALUES, ETC.								
	Place	Superintendent	Mem.	V. P. S. Mem.	Foreign Miss.	Ed'n Pdg.	Ch. Pdg. Miss.	Home A. M. S. S. Aid	Min. Aid	Other	Total	Home Exp.	Salary, etc.	Ch. Prop. Erec.	Value of Inv. Funds	Amt. of Debt	
Constantine, Cooks,		Hermon E. Crow,	126	0	\$18	\$	\$	\$60	\$	\$13	\$	\$28	\$119	\$900	'88*\$15,000	\$2,000	\$
Cooper,		Miss Grace Fulsher,	30				1	5					6	226	*1,500		
Copemish,		Mrs. Laura Sherwood,	70					30		5			35	900	755	3,000	
Coral,		Mrs. John Hausbal,	26	0				6					6	208	'92	1,200	
Cornth,		Herbert H. Rhodes,	80	60			2	25		7	4		38	250	'93	*3,300	
Covert,		Mrs. F. M. King, <sup>a</sup>	40	15	5			5		5		3	24	250	'93	*2,500	900
Crystal,		Geo. C. Ross, <sup>b</sup>	157	39	25			44	13	6		14	102	700	'79	6,000	
Custer,		Mrs. Clyde LaSalle,	81	35	3			20		6		26	450	777	'200	2,500	
Deerfield,		R. B. Gregg,	50	0				41				44	608	789	'89	2,400	
Delta,															*2,000		
Detroit, 1st,		Charles E. Baxter,	350	160	2,090	742	1117	2,375	457	791	112	3,451	16,635	6,000	'92	*18,000	
" Wood'd av.,		Rev. William B. Forbush,	159	0	216			772		6			994	3,500	'74	50,000	
" Ford st.,		F. Schmidt,	343	77	54	20		164				18	256	2,985	1,500	1,902	*33,333
" Mt. Hope,		Henry J. Stecker,	141	42		5		10		2		17			'89	10,000	
" Brewster,		Frank Kennedy,	375	80	146			162		24	4	28	364	10,087	2,000	1,906	*45,000
" Boulevard,		William Barrows,	450	140	21			59		23		32	135	2,600	1,000	'97	8,000
" North,		H. B. Clement,	412	61	150	9	14	218	26	25	14	46	502	2,600	1,908	*45,000	10,000
" Highland P.,		S. E. Clark,	55	0				20		3		100	900	720	1,909	*7,000	13,000
Dexter,								20					123	650	'83	5,000	3,500
Douglas,		Mrs. L. E. Bush,	81	26	15			20		9	5		57	615	'84	2,800	200
Dover,								20					2		'89	*1,200	
Dowagiac,		O. G. Beach,	175	0	18			72	10	15		11	125	1,250	'55	10,000	
Drummond,		Joseph N. McAdam,	40	0				7		1			37	16	1,901	*900	
Dumdee,		L. J. Ostrand,	65	30				9		5			14	700	1,901	8,000	
Durand,		Mrs. F. N. Conn,	100	25	2			33		4	5		44	750	'89	*6,500	
East Gilead,					6			5					11		'81	*1,550	
Eastlake,		Thos. C. Blaisdell,	125	100						5			5	1,952	'1	200	
East Lansing,		Henry B. Garrison, <sup>c</sup>	50	0	5			10					17	143	'130	*3,000	
Eastmanville,		Mrs. Geo. Newman, <sup>d</sup>	60	0				3					5	250	'200	*800	
East Nelson,								1					1		'89	*800	
East Newton,		Mr. Wager, <sup>e</sup>	36	0	4			21		5			30	274	'86	*2,000	
East Paris,															'89	*500	
Eastport,		Mrs. Laura C. Hyde,	74	0	30			31	6	8			75	1,197	'89	*500	
Eaton Rapids,		Miss Ruby Calkins,	125					9				1	10	150	'77	8,000	
Echo,		C. E. Groves,	60	50				22					27	1,100	'81	4,000	146
Edmore,		W. A. Boss,	20	18				13	1		2		23	161	'700	1,900	
Ellsworth,								3		3			6		'74	2,500	
Essexville,																	

<sup>a</sup> Ross, R. D. 61. <sup>b</sup> South Haven, R. D. <sup>c</sup> Coopersville, R. D. 3. <sup>d</sup> Sand Lake, R. D. 38. <sup>e</sup> Grand Rapids, R. D. 11. † Missionary aid to salary. \* No parsonage.



CHURCHES	SUNDAY SCHOOL		Y. P. S.		BENEFICENCE					SALARIES, VALUES, ETC.								
	Place	Superintendent	Mem.	Mem.	Foreign Miss.	Ed'n Pdg'n	Ch. Home Miss.	A. M. A.	S. S. A.	Min. Aid	Other	Total	Home Exp.	Salary, etc.	Ch. Erec.	Value of Ch. Prop.	Inv. Funds	Am't of Debt
Excelsior,			81	34		\$	\$ 29		\$ 1			\$ 4	\$	\$ 500	75	\$ 2,200		
Farwell,		J. T. Northon,	14	0		3	5					5		†300				
Fayette,		Miss Lydia Watson,	40				3	1	30			34		200	92	*2,500		400
Fenwick,		Harry Lee,		0										†100	1908	1,200		
Fern,		Herman Bedker,	35	0			5					5			84	*500		
Filer City,		Frank S. Peters,	65	20			10	8				36		450	1901	6,850		
Flat Rock,		Robert Pierpont,	140	56		9	7	7	4		120	268		1,000	1900	20,000		400
Flint,		George L. Wood,	182	29		5	5	5	5		1	32		600	71	6,000		
Frankfort,		James Bills, Marshall, R. D.,	30	0			1	1				1		†	69	1,700		
Fredonia,		Watson A. Lewis,	40					8	3			8		†500	92	2,500		500
Freeland,		Ella Shepard,	150	38		8	21	74	13	19	8	191		550	77	3,000		400
Freeport,		J. R. Scott,	50	0								8		1,000	75	3,000		
Fremont,		L. B. Harris,	106	0		1	2	45	3	2	3	76		650	61	7,500		
Fruitport,		Rev. Henry C. Snyder,	31	0		2		14				16		†300	94	2,200		
Galesburg,		Mrs. L. Walsh,	66	0		6	6	61	8	7		82		750	79	6,000		
Garden,		Sanford W. Buck,	65	20		6	6	6	6	6	15	12		114	104	*800		
Gaylord,		Levi Gray, <sup>a</sup>	70	0		5		12				38		480	150	*87	3,000	
Gladstone,		C. H. Scott,	92	0		4	4	22	5	11	6	72		596	480	*85	7,000	
Grand Blanc,		Dr. James W. Parker,	145	35		10	10	16	8	10	5	73		1,250	700	71	30,000	
Grand Haven,		C. N. Dickinson,	50	20		9	9	15	3	1		31		838	†500	81	2,000	
Grand Junction,		W. H. Skendlebury,	172	40		7	14	65	6	6	5	126		1,505	800	1904	11,500	5,000
Grand Ledge,		W. T. Vanderbilt,	500	45		900	3025	1,000	50	25	5,000	11,050		3,500	68	80,000	100	
Grand Rapids, 1st,		W. H. Kinsey,	418	87		32	71	24	19	24	59	205		2,786	1,400	1900	*18,000	
" 2d,		John Hawes,	422	67		81	30	20	15	20	14	310		3,948	1,600	*86	*9,000	400
" South,		Fred M. Luther,	11	0		26	20	26	20	6	28	133		†1,050	*88	*12,000		50
" Smith Mem.,		N. Carms,	378	45		34	3	87	10	20	146	300		2,368	1,000	*93	*10,375	1,400
" Plymouth,		A. J. Allen,	206	44		14	47	47	15	15	48	76		712	†900	96	*9,700	
" East,		Carlton Austin,	208	65		19	12	12	5	5		84		1,242	†900	1906	*12,950	2,250
" Wallin Mem.,		Mrs. F. Waterman,	120	35		10	3	5	7	1		26		800	56	3,000		100
Grandville,		John DeCraff,	115	10		3	3	58	3	3	15	110		1,431	800	74	15,500	
Grand Lake,		William K. Crafts,	291	40		5	5	81	12	22	3	435		6,868	1,600	79	35,000	
Greenville,		Charles M. Miller,	209	0		19	20	136	42	28	24	90		3,842	1,800	62	20,000	
Hamburg,		W. W. Hendrick,	78	14		5	5	49	6	2	5	62		†425	*87	4,350		100
Hancock,		Angus F. Macdonald,	286	24		10	5	50	15	17	5	137		1,000	†84	*2,500		
Harrison,		F. Weatherhead,	28	0		10	10	10	3			17		†225	*58	*2,700		
Hart,		Algermon Whalley,	48	0		10	10	10	24		7	24		†10	*89	*800		
Hartford,		H. W. Clark, <sup>b</sup>																
Hartland,		Milo Smith, <sup>c</sup>																
Helena,																		

\* No parsonage.

† Missionary aid to salary.

<sup>a</sup> Harbor Beach.

<sup>b</sup> Brighton, R. D. 4.

<sup>c</sup> Benzonia, R. D. 1.

CHURCHES	CLERKS		MINISTERS		MEMBERS						ADMITTED			REMOVED			BAPT.				
	City or Town	Org.	Name	Name	Ord.	C'd	Ma.	Fe.	To.	Ab.	C.	L.	To.	Di.	L.	R.	To.	Ad.	Inf.	Fam.	
Hersey,		1870	Mrs. Annie Proctor,	[Eddie Collins, Lic.]	'05	8	43	51	1	9	17	26	0	1	0	0	1	6	2	125	
Hetherton,		1886	Deu. Chas. H. Adams,	[Burton D. Snook, Lic.]	'08	19	34	53	28	0	0	0	0	0	0	0	0	0	0	3	35
Highland,		1881	Mason E. Parmelee,	Stephen Vaughn,	'95	'07	15	26	41	6	2	2	4	0	0	0	0	0	1	0	25
Williams,		1882	William Reiner,	[Walter E. Lyon, Lic.]	'08	12	23	35	5	1	4	5	0	0	0	0	0	1	0	0	20
Homestead, <sup>a</sup>		1864	Lizzie Tillie,	[Edward Humphrey, Lic.]	'07	'12	25	37	6	7	13	0	2	0	2	0	5	0	0	0	50
Honor,		1895	Mrs. Mattie Wise,	Stephen Vaughn,	'95	'07	'32	73	105	21	12	4	16	0	1	0	1	5	7	0	0
Hopkins, 1st,		1878	D. B. Kiddler,	John Wright Sherwood,	'99	'08	15	30	45	18	3	2	5	2	4	0	6	0	0	0	50
" Howard City,		1890	Mrs. Helen Van Denbergh,																		
Hubbardston,		1865	George E. Johnston,	Charles H. Harger,	'93	'08	28	62	90	25	24	3	27	3	2	6	11	0	9	70	
Hubbald,		1893	Deu. Charles B. Stowell,	Milo J. Sweet,	'00	'05	79	189	248	61	27	7	34	3	1	0	4	16	2	195	
Hudson,		1836	Jesse B. Densmore,	Isaac B. Lillie,	'86	'07	27	51	78	28	0	2	2	1	1	20	22	0	0	40	
Hudsonville,		1872	Robert A. McRoy,	Theodore C. Williams,	'01	'08	25	72	97	10	5	4	9	2	6	9	17	2	4	70	
Inlay City,		'86	Mrs. Harriet Allen,	Holden A. Putnam,	'86	'06	9	26	35	11	2	2	4	1	0	0	1	0	0	50	
Ironton, <b>Charlevoix, R. D. 2.</b>		1889																			
Iroquois,		1900	Mrs. Nellie J. Tennis,	[Wm. C. Bowins, Lic.]	'06	2	5	7	0	2	0	2	0	0	0	0	0	0	1	3	10
Isabella,		1844	Harry Holton,	Bastian Smits,	'84	'01	93	242	335	79	7	6	13	8	8	2	18	3	8		
Jackson, 1st,		1892	Miss Meryl Longhead,	Allen J. Blair,	'99	'07	32	63	95	13	0	4	4	0	1	0	1	3	5	100	
Jefferson, Plymouth,		1894	Miss Florence Hannibal,	Motier C. Bullock,	'06	'08	9	20	29	11	1	2	3	1	1	1	3	2	0	35	
Jerome,		1903	Miss Angie Moody,																		
Johannesburg,		1902	Lucy Gingell,	Andrew B. Innis,	'06	'06	15	25	40	0	3	0	3	0	8	0	8	1	3	50	
Johnstown and Barry, <sup>b</sup>		1865	John Verdine,	[Charles Palmater, M. E.]	'06	'03	103	43	11	0	0	0	1	4	0	0	5	0	0	15	
Kalamazoo,		1835	Miss Zalia M. Clark,	Howard Murray Jones,	'98	'03	203	417	620	88	22	14	36	9	7	5	21	11	7	400	
Kalkaska,		1875	Mrs. William Childs,	[Carlton W. Scott, Lic.]	'08	20	51	71	9	1	3	4	1	2	0	0	3	0	0	50	
Kendall,		1888	Chester M. Kingsley,	Anos E. Cragg,	'85	'08	10	26	36	11	4	2	6	0	4	0	4	3	0	30	
Kenton,		1895	Mrs. Wm. H. Shingler,																		
Kinderhook,		1859																			
Laingsburg,		1864	Miss Frieda E. Lee,	George W. Mylbe,	'92	'07	19	53	72	14	1	0	1	2	0	1	3	6	0	50	
Lake Ann,		1892	Bon Maker,																		
Lake Linden,		1884	John Dearden, jr.,	Jesse Povey,	'65	'08	57	93	150	33	3	4	7	0	3	11	14	0	0	50	
Lake Odessa,		1892	Elton E. Lucas,	Wm. J. Prestidge,	'02	'07	40	79	119	10	21	3	24	1	0	0	1	1	20	53	
Lakeview,		1892	Mrs. Mary B. Forsyth,	Albert Second,	'00	'07	16	62	78	6	1	3	4	0	0	0	0	1	5	50	
Lanout,		1849	Mrs. Mary Phillips,	Walter D. King,	'81	'07	14	29	43	18	0	2	2	1	0	0	1	0	1	11	
Launsing, Plymouth,		1864	Rev. J. P. Sanderson,	Frank G. Ward,	'94	'03	153	365	518	100	24	13	37	5	11	0	16	14	3	350	
Pilgrim,		1893	Blanche A. Birchard,	William A. Minty,	'01	'04	173	328	501	50	37	30	67	3	9	42	54	26	15	550	
" Mayflower,		1903	J. Merritt Hewitt,	Arelie F. Soule,	'06	'08	28	41	69	5	0	2	2	1	21	19	41	0	1	250	
Lawrence,		1837	J. Albert Brokaw,	[Henry Harvey, Pres.]																	
Leontidas,		1885	Mrs. Ocella Addison,	Edward H. Harbridge,	'84	'09	15	34	49	3	0	0	0	1	0	0	0	0	0	0	33

<sup>a</sup> Delton, R. D. 2.  
<sup>b</sup> Thompsonville, R. D. 1.

CHURCHES	SUNDAY SCHOOL		BENEFICENCE				SALARIES, VALUES, ETC.												
	Place	Superintendent	Mem.	Y. P. S. Mem.	Foreign Miss.	Ch. Bdg.	Home Miss.	A. M. A.	S. S. A.	Min. Aid	Other	Total	Home Exp.	Salary, etc.	Ch. Frec.	Value of Ch. Prop.	Inv. Funds	Amt. of Debt	
Hersey,	H. A. Millard,		108	0	0	\$	\$12	4	\$	4	\$	\$12	\$1,003	\$600	'70	\$3,000	\$	500	
Hetheron,	Charles H. Adams,		60	0	15	5	29	4	2	2	2	57	275	†325	'87	\$2,000	\$		
Highland,	Laverne Pegg,		35	0	8	5	17	17		.45		75	260	'92	\$1,500	\$			
Hilliards,	Clyde Mertz, <sup>b</sup>		62	34			18	18				18	205	†250	'91	\$1,500	\$		
Honestead,	William P. Griffiths,		62	34			18	18				18	205	†270	'97	\$2,800	\$		
Honor,	Edwin Parmelee,		50	0	16	10	15	3	8	3	150	18	75	300	'60	1,100	\$		
Hopkins, 1st,	D. B. Kilder,		110	50	16	10	38	20	8	8		260	1,805	500	'86	6,500	\$	875	
" 2d,	L. L. Church,		50	30	5		15	15				20	435	†375	'93	\$6,500	\$		
Howard City,																			
Hubbardston,	D. K. McDonald,		139	33		1	4	4				5	1,265	1,000	'92	\$3,500	\$		
Hubbell,	Arthur Taylor,		227	62	141	20	216	98	62	115	81	963	2,218	1,000	'71	22,000	1,000		
Hudson,	Bert Alward,		80	25	10		25	25	5		40	650	550	'78	2,500	\$			
Hudsonville,	M. G. Bowen,		110	0	18	11	86	14	25	3	1	176	1,150	700	'75	5,000	\$		
Imlay City,	Magdalena Mitchell, <sup>b</sup>		35	0		4	25	2	6			37	†300	'75	2,000	\$			
Ironton,																			
Iroquois,																			
Isabella,	Jacob Landis,		30	0		1	1	1				1	70	†210					
Jackson, 1st,	George H. Lathrop,		257	0	444	7	394	22	14	13	186	1,096	5,073	2,000	'59	50,000	\$	3,125	
Plymouth,	Harry H. Hoffman,		225	75	20		40	40	5		39	104	2,300	†650	1908	\$8,000	\$	1,000	
Jefferson,			0	0			8	8			3	11	50	100	'95	\$800	\$		
Jenison,	J. H. Balkema,		30	0	2	1	2	2		1		6	250	200	1904	\$2,500	\$	400	
Jerome,																			
Johannesburg,	Sydney S. Claggett,		60	32		10	40	40	5			55	800	†700	1904	5,000	\$		
Johnstown & B'y,	Miss Ethel Crover, Bedford,		25	20	10		10	10				20	185	150	'96	\$1,500	\$		
Kalamazoo,	Alfred Grant Walton,		490	147	165	85	416	67	26	8	574	1,341	5,407	2,000	'87	\$65,000	\$		
Kalkaska,	Carlton W. Scott,		75	20		6	24	24				30	964	650	'75	4,000	\$		
Kendall,	Ira J. Hayden,					5	5	3				13	546	500	'89	4,000	\$		
Kenton,	L. A. Baker,		0	0	4		3	3		1		8	54	†	'95	\$1,200	\$		
Kinderhook,										3		3			'94	\$1,000	\$		
Lainburg,	William Gleason,		60		12	4	25	4	1		2	46	788	482	'71	3,500	\$		
Lake Ann,	Bion Maker,		47				5	5		1		8	276	†500	'92	\$1,500	\$		
Lake Linden,	John A. Paton,		141	35		11						16	1,601	1,200	'87	\$10,000	\$		
Lake Odessa,	Alex. Usbarn,		135	25			5	5				5		800	'92	7,000	\$		
Lakeview,	J. E. Kierstead,		158	30	14		62	6	9	2	25	120	1,200	720	'94	7,000	\$		
Lamont,	Mrs. Ralph Burrell,		300	0		5	3	20			28	56	158	†100	'52	1,500	\$		
Lansing,	George H. Pratt,		500	125	30	31	478	36	57	38	56	875	6,188	2,100	'76	60,000	\$		
" "	Miss Carmelita Hill,		190	12	30	5	16	7	17	5	75	165	1,954	1,500	'99	\$25,000	\$		
" "	Frank Carpenter,		80	0			3	3				6		800	'76	\$3,500	\$		
Lawrence,	J. A. Brokaw,		39	0			14	14	4		2	23	586	300	'85	\$4,000	\$		
Leonidas,	Mrs. Dora Turner,						3	3			7	15	375	300	'85	\$2,000	\$		

\* No parsonage.

† Missionary aid to salary.

<sup>a</sup> Benzonia, R. D. 2.

<sup>b</sup> Charlevoix, R. D. 2.

CHURCHES		CLERKS		MINISTERS		MEMBERS				ADMITTED			REMOVED			BAPT.			
City or Town	Org.	Name	Name	Ord.	C'd	Ma.	Fe.	To.	Ab.	C.	L.	To.	Di.	L.	R.	To.	Ad.	Inf.	Fam.
East Leroy, R. D. 1,	'37	Mrs. Addie Reed,	[George A. Woodard,]	'08	'08	24	47	71	13	4	2	6	0	0	0	0	3	1	50
Leshie,	1865	J. Russell Baggerly,	William C. Allen,	'73	'08	17	54	71	8	0	13	13	2	2	0	4	0	8	50
Leviston,	1892	Mrs. E. Woolley,	[Edwin Woolley, Lic.],	'08	'08	24	50	74	13	2	0	2	0	6	0	13	1	2	100
Linden,	1887	Rev. N. W. Pierce,	Charles W. Greene,	'89	'08	13	38	51	12	0	0	0	0	0	1	0	0	0	54
Litchfield,	1839	Mrs. Jennie Gibbs,	Chester E. Taggart,	'86	'03	55	116	171	22	4	7	11	2	0	0	2	3	8	175
Lowell,	1856	Mrs. Octavia R. Eaton,	Wm. D. M. Ogg,	'99	'07	28	85	113	30	23	5	28	1	3	1	5	2	0	80
Ludington,	1870	Miss Anna B. Edwards,	Benjamin H. Burt,	'89	'98	71	210	281	66	21	7	28	3	9	0	12	8	9	218
Luzerne,	1902																		
Mackinac Island,	1900	Samuel B. Poole,				3	11	14	0	0	0	0	0	0	0	0	0	1	17
Mancelona,	1874	Miss Amelia Lyon,	John Lambrecht,	'00	'08	35	100	135	31	5	9	1	2	4	0	6	0	0	100
Manistee,	1862	Mrs. H. B. Pierson,	John J. Staley,	'94	'02	188	255	54	4	3	7	2	1	4	9	15	2	11	150
Maple City,	1887	A. H. Fisher,		'02	'07	8	13	21	2	0	0	0	0	4	10	15	0	0	50
Mattawan,	1887	Mrs. Lizzie Glidden,	George S. Gilmore,	'02	'07	29	43	72	22	6	2	8	0	4	0	4	0	3	78
Matteson, Sherwood, R. D. 3,	'87	Sylvester L. Carter,																	
Maybee,	1880	Mrs. Eliza Collins,		'08	'08	18	37	55	4	15	2	17	0	1	0	1	4	0	35
Memphis,	1840	Mrs. E. H. Eppens,	[Charles Obec, M. P.]	'98	'08	19	78	97	29	0	0	0	2	1	2	5	0	0	80
Merrill,	1886	Mrs. Nelcie Huut,	Edward H. Eppens,	'86	'08	5	19	24	2	1	3	4	0	0	0	8	1	1	50
Metamora,	1878	Mrs. Carrie A. Stocker,	Charles D. Bamster,	'86	'08	8	29	37	6	1	2	3	4	0	0	3	1	0	40
Michigan Center, <sup>a</sup>	1869	Effie M. Turner,	[Arehie McCallum, Lic.]	'82	'04	4	12	16	0	0	3	3	1	0	0	1	0	0	60
Middleville,	1846	Mrs. Judson Stark,	[John F. Orwick, M. E.]	'02	'08	25	78	103	15	0	4	4	1	3	0	4	0	0	90
Millets,	1887		Fred Roys Bush,	'06	'08	2	1	3	0	0	0	0	2	0	10	12	0	0	25
Mio,	1905		Archie F. Soutle,																
Moline,	1857	A. C. Gilbert,	George W. Brownback,	'99	'08	64	88	152	30	12	14	26	1	13	0	14	7	1	50
Morenci,	1858	James Haynes,	Wm. H. Shaanon,	'81	'05	24	91	115	0	1	0	1	2	2	0	4	0	0	100
Mulliken,	1890	Mrs. Ida E. Whelpley,	Eugene I. Grinnell,	'71	'08	18	38	56	8	0	2	2	3	2	6	11	0	0	0
Muskegon, 1st,	1859	Edward B. Dana,	Archibald Hadden,	'80	'93	156	348	504	84	42	19	61	7	14	0	21	13	6	300
" Highland Park, '99			Frank Blomfield,	'87	'97	5	14	19	0	0	0	0	0	0	0	0	0	0	7
Nahma,	1887		[Wm. C. Bowms, Lic.]																
Nevins Lake, Sheridan,	1906	David L. Waters,	William Wiedenhoef,	'89	'07	6	13	19	1	0	0	0	0	0	0	0	0	0	19
Newaygo,	1856	Dea. John F. A. Raider,	Daniel Truman,	'88	'08	13	40	53	6	0	3	3	1	2	0	3	0	1	30
New Baltimore,	1856	Mrs. Helen Parker,	[John M. MacLeod,]	'08	'04	18	22	2	0	0	0	0	0	1	0	1	0	0	60
New Haven,	1868	Mrs. Benj. Van Horn,	[Gordon C. Speer, Lic.]	'09	'09	15	35	50	10	0	0	0	1	3	0	4	0	0	50
Newport, Monroe, R. D. 4,	'87	Mrs. Ollie M. Matteson,	John F. Hutclinson,	'93	'00	15	24	39	2	13	1	14	1	0	0	1	3	3	18
North Adams,	1847	Mrs. Lida Kempton,	Jared R. Preston,	'65	'03	31	54	85	5	10	2	12	1	2	0	3	3	0	105
Northport,	1863	Mrs. S. W. Porter,	Alfred Bentall,	'02	'07	61	88	149	9	0	1	4	2	0	0	0	2	0	125
Nunica,	1874																		
Oakwood, Oxford,	1848		[Roy K. Nevins, Lic.]	'08	'08	11	30	41	6	0	0	0	0	1	0	1	0	0	40
Old Mission,	1879	Wm. D. Bagley,	[Charles A. Parmiter, Lic.]	'82	'08	136	269	405	85	42	37	79	2	12	0	14	28	3	200
Olivet,	1845	Weston W. Sexton,	Arthur F. Skeels,	'07	'04	16	24	40	13	0	2	2	1	0	0	0	1	0	3
Omena,	1886	Mrs. L. H. Wheeler,	Thomas E. Bennett,	'07	'08	16	24	40	13	0	2	2	1	0	0	0	1	0	22

<sup>a</sup> Jackson, R. D. 9.

CHURCHES	SUNDAY SCHOOL		BENEFICENCE						SALARIES, VALUES, ETC.									
	Place	Superintendent	Mem.	V. P. S.	Foreign Miss.	Ed'n Bdg	Ch. Home Miss.	A. M. A.	S. S. Aid	Mm. Aid	Other	Total	Home Exp.	Salary, etc.	Ch. Erec.	Value of Ch. Prop.	Inv. Funds	Amt. of Debt
Leroy,		C. Allen, Athens,	70	0	\$5	\$	\$	\$5	\$	\$	\$	\$30	\$572	\$500	79	\$3,300		
Leslie,		J. Russell Baggerly,	80	0	5	8	32	2	2	2	41	772	700	84	4,500			
Lewiston,		Edwin Woolley,	140	40								8	794	600	95	3,700		
Linden,		Albert J. Hetcher,	75	15			5		2		7	340	400	87	1,500			
Litchfield,		Miss C. A. Turrell,	217	40	100	2	94	11	27	3	246	1,429	750	69	9,000			
Lowell,		Earl Hunter,	90	0			14	14	14	51	79	1,385	900	61	3,000			
Ludington,		Clay F. Ohmstead,	286	94	149	15	180	27	25	16	549	3,437	1,500	82	14,000			
Luzerne,		Samuel B. Poole,	43	0		118	13		5		136	880	600	1905	7,500			135
Maackmac Island,		John Emery,	146	20	3		24	8			35	904	600	81	7,500			
Mancelona,		F. W. Whittr,	320	55	400		138		44		880	4,122	1,500	92	60,000			
Manistee,		Andrew Fisher,	30	0								275	200	89	1,500			
Maple City,		A. H. Campbell,	108	53	33	4	39	5	11	4	24	125	840	500	68	2,000		
Matteson,														89	2,500			
Maybee,		E. R. Palmer,	60	34		5	16	2	12		35	432	312	82	2,000			450
Memphis,		Mrs. Frank Bywater,	70	30	3	1	15	1	6	1	31	1,000	625	94	5,000			1,000
Merrill,		Charles A. Smith,	63		4	4	20	2	4		22	32	600	87	2,500			
Metamora,		Miss S. Ella Kelley,	68	0	5		12	6	6		2	518	600	78	5,000			
Michigan Center,		J. D. Ballard, <sup>a</sup>		0			14		4		18	250	200	73	1,000			
Middleville,		Mrs. Melissa A. Dietrich,	90	0		6	5	4			65	1,000	700	69	6,000			
Milletts,		Mrs. Ada Hunter,												700	69	7,000		
Mio,														700	69	7,000		
Moline,		A. C. Gilbert,	82	60	14	4	16		10		146	897	500	76	4,000			900
Morenci,		Oren E. Green,	210	40	32		68		11		111	1,215	768	73	7,000			
Mulliken,		W. J. Fish,	60	0			30		4		34	371	400	87	2,000			
Muskegon, Ist,		Louis P. Haight,	380	50	315	67	306	66	49	47	976	7,194	2,000	85	40,000		20,000	
High'd Park,		Rev. Frank Blomfield,	65	0			2		2		4	185	150	99	3,000			
Nahma,														100	1903	*1,000		
Nevins Lake,		Mrs. Sylvia Kilpatrick, <sup>b</sup>	50	0			6				6	120	400	84	2,500			
Newaygo,		James H. Edwards,	45	25		4	12				16	500	700	56	3,000			
New Baltimore,		Frank Corey,	84	23			10		10		10	125	400	76	3,000			
New Haven,		Mrs. Walter Bates,	90	35	13		13		225		26	325	74	3,000				
Newport,		Elmer E. Lewis,	53	0			4		4		4	500	150	87	3,000			
North Adams,		Forest P. Knapp,	70	30	30		38				14	82	500	450	53	1,700		200
Northport,		Rev. Alfred Bentall,	211	41	7	14	81	2	4		129	1,725	700	86	5,000			100
Nunica,															86	*1,200		
Oakwood,																250		
Old Mission,		Mrs. Belle Buell,	80	34	10		18		2		4	654	500	91	2,000			
Olivet,		Rev. Mandus Barrett,	225	67	235	20	215	64	35	16	696	1,766	1,500	94	*30,000			
Omena,		L. L. Davis,	36	0	5	5	7		5		22	373	300	97	*3,000			

\* No parsonage.

† Missionary aid to salary.

<sup>a</sup> Jackson, R. D. 9.

<sup>b</sup> Stanton, R. D. 3.





CHURCHES	SUNDAY SCHOOL		Y. P. S.	BENEFICENCE						Home Exp.	SALARIES, VALUES, ETC.						
	Place	Supertintendent		Mcm.	Mcm.	Foreign Miss.	Ed'n Bdg.	Ch. Home Miss.	A. M. A.		S. S. A.	Min. Aid	Other	Total	Salary, etc.	Ch. Erec.	Value of Prop.
Onekama,														\$ 787	\$ *1,000	\$	
Onondaga,				50			3	20	1					\$ 450	\$ 3,000	\$	
Orion,				134		2	18	9	3					1,000	*1,200		1,000
Olsego,				121		15	10	54			56			850	10,000		450
Ovid,				400		0	96	15	20		400			2,000	40,000		5,000
Owosso,				137				8						624	*5,000		
Oxford,				100		3	5	49			104			800	84	5,200	
Perry,				70		30	10	25						40	900	55	5,000
Pine Grove,				40		2	4	20			2			275	1,800		
Pittsford,				193		3	4	27						600	82	4,000	
Pleasanton,				20		0	2	2						600	93	4,000	
Pontiac,				284		25	5	88			5			1,200	*1,200		
Port Huron, 1st,				334		10	25	389			55			2,000	*18,000		7,000
" 24th st.,				64		30	6	4			2			874	68	35,000	
" Ross Mem'l,				126		43	3	16			55			1,000	97	6,200	
" Sturgis M'l,				100		0	3	6			1			150	*4,750		
Portland,				115		35	9	36			8			796	*1,600		
Port Sanilac,				70		20					2			150	54	7,500	
Pottersville,														237	*1,000		
Prattville,														600	*1,000		
Ransom,				50		0	4	25						450	74	2,000	
Rapid River,				175		15	5	7			5			366	300	1,200	
Red Jacket,				180			9	14			3			40	527	2,200	
Redridge,				50		37		90						191	1,725	5,000	
Reed City,				95		35	25	79			8			438	1,901	3,500	
Richmond,				100		50								900	78	8,500	
Rocheater,				125		0	10	30			8			88	950	9,500	
Rockford,				125			18	18			5			74	74	5,000	
Rockwood,				48			5	4			2			150	87	4,500	
Romeo,				160		30	122	130			4			1,000	*800		1,000
Rondo,				34		0		5			11			76	35,000		
Roscommon,				34		0		18			4			60	*600		
Rosedale,				68		19	5	9			2			425	80	3,000	
Royal Oak,											6			125	*200	*800	
Ryno,				250		75	405	20			5			600	67	*2,500	
Saginaw, 1st,				100		6		2			5			3,000	67	50,000	
" Genesee st.,				191		54	143	34			19			460	1902	*2,500	
St. Clair,											32			1,100	780	19,500	

† Missionary aid to salary. \* No parsonage.  
 b Sault Ste. Marie, R. D. 1.  
 c Bear Lake, R. D. 2.

CHURCHES		CLERKS		MINISTERS		MEMBERS			ADMITTED			REMOVED			BAPT.					
City or Town	Org.	Name	Name	Ord.	C'd	Ma.	Fe.	To.	Ab.	C.	L.	To.	Di.	L.	R.	To.	Ad.	Inf.	Fam.	
St. Ignace,	1880		James Hyslop,	'85	'05	82	154	236	30	9	5	14	5	6	4	15				
St. Johns,	1860	P. E. Walsworth,	Albert H. Stoneman,	'00	'08	53	123	176	25	1	5	6	2	15	7	24	0	0	200	
St. Joseph,	1854	Dea. Arthur B. Moffatt,	Mathew Knowles,	'89	'08	17	23	40	0	0	0	0	0	0	0	0	0	0	24	
Salern, 1st,	1851	Oliver L. Deake,	Mathew Knowles,	'89	'07	27	47	63	14	0	0	0	0	0	0	0	0	0	50	
" 2d,	1834	L. L. Wheeler,	Allen J. Blair,	'99	'07	16	52	79	5	0	0	0	1	1	0	2	0	0	60	
Sandstone, <b>Parma, R. D. 1.</b>	1870	Mrs. Chesley Shaver,	Erederick P. Sprague,	'96	'07	8	34	42	4	2	5	7	3	7	0	10	1	0	50	
Saranac,	1860	J. A. Alber,	Francis D. White,	'02	'06	24	54	71	4	0	0	0	2	0	2	0	3	40	40	
Saugatuck,	1898	Mrs. Alta Dunn,	M. Gerald Powley,	'97	'08	7	14	21	4	0	0	0	2	0	0	2	0	11	50	
Shafisburg,	1864	Mrs. Abba Field,				48	112	160	16	3	6	9	1	1	1	3	2	0	200	
Shelby,	1877	Miss Tena B. Hoover,	[Fred Pinch, <i>Lic.</i> ]	'06	'06	16	54	70	13	1	0	1	7	2	0	9	1	0	75	
Sheridan,	1872	Mrs. Rena McDonald,	[George D. Lyford, <i>Lic.</i> ]	'08	'08	4	28	32	10	1	4	5	2	4	4	10	1	1	24	
Sherman,	1896																			
Shiloh,	1890	Mrs. Eva J. Kittile,	[Fred Pinch, <i>Lic.</i> ]	'06	'06	4	12	16	0	0	0	0	0	0	0	0	0	0	30	
Six Lakes,	1889	G. E. Cornell,	John E. Gibson,	'98	'06	14	25	39	3	0	0	0	0	1	0	1	0	4	100	
Somerseset,	1858		Robert Gordon,	'86	'03															
South Boston,	1847	Mrs. C. H. Farnham,	[Cleo W. Clemo, <i>M. E.</i> ]	'94	'03	9	20	29	4	2	0	2	0	0	0	0	2	0	30	
South Haven,	1856	Mrs. Marianna Porter,	William H. Walker,	'95	'06	101	199	300	26	36	24	60	3	14	11	28	29	2	300	
Standish,	1878	M. F. Parker,	Lewis C. Frost,	'95	'06	13	25	38	0	0	0	0	0	0	0	0	0	0	40	
Stanton,	1874	Philip T. H. Pierson,	William Wiedenhoeft,	'89	'07	31	86	117	28	9	2	11	3	6	6	15	5	0	73	
Sugar Island,	1885																			
Suttons Bay,	1896	Marcus Hoyt,	Thomas E. Bennett,	'07	'04	7	26	33	7	0	0	0	0	1	4	5	0	5	50	
Tawas City,	1877																			
Texas,	1900	James J. Steele,	[William W. Allen, <i>M. E.</i> ]	'02	'05	6	9	15	0	0	0	0	0	0	0	0	0	0	9	
Thompsonville,	1892	Mrs. Ella Hyatt,	Frank Fulkerson,	'97	'06	66	133	199	35	6	7	13	1	2	2	5	4	1	130	
Three Oaks, *	1844	Theron D. Childs,	Milton J. Norton,	'07	'07	14	41	55	13	1	3	4	0	0	0	0	0	0	120	
Tipton,	1837	Dea. Arthur R. Joseph,	[William E. Grovc, <i>M. P.</i> ]	'89	'89	94	171	265	0	2	3	5	2	3	2	5	1	7	300	
Traverse City, 1st,	1863	S. E. Wait,	Demas Cochlin, <i>i.</i>	'06	'07	14	21	35	1	12	0	12	1	5	5	11	0	0	200	
Oak Park,	1907	Mrs. Chas. Foster,	Albert Allington,																	
Trout Creek,	1898																			
Tyronc,	1876	Mrs. V. M. Price,	Chester W. Greene,	'89	'08	17	27	44	8	0	0	0	0	0	0	0	0	0	40	
Union City,	1837	Mrs. Martha Aiken,	David L. Holbrook,	'77	'00	59	184	243	69	2	6	8	7	5	0	12	0	4	250	
Utica,	1855	George W. Abernathy,				4	39	43	11	13	4	17	0	1	0	1	11	0	50	
Vanderbilt,	1881		Franklin M. Chapin,	'80	'08	39	94	133	32	0	1	1	3	7	0	10	0	0	90	
Vernonville,	1838	Dea. Asa Benedict,	St. Clare Parsons,	'08	'07	30	97	131	2	2	0	2	2	4	0	0	6	2	1	75
Vernon,	1851	Miss Stella Davenport,	Charles Parsons,	'01	'08	29	73	102	22	1	3	4	1	3	3	7	1	0	200	
Vicksburg,	1865	William W. Seoft,	Charles Elliot,	'92	'07	30	40	70	14	11	0	11	2	0	0	2	11	2	31	
Victor, <sup>a</sup>	1845	Mrs. Edith Greene,	Charles W. Myhrc,	'07	'07	22	40	62	17	2	2	4	2	1	1	4	2	1	70	
Wacousta,	1862	Mrs. Arthur L. Daniels,	Charles S. Tubbs,	'07	'07															
Warren,	1900																			

\* Merlebeach, R. D. 14.

CHURCHES		SUNDAY SCHOOL.		Y. P. S.		BENEFICENCE					SALARIES, VALUES, ETC.							
Place	Superintendent	Mem.	Men.	Foreign Miss.	Ed'n Bdg.	Ch. Bdg.	Home Miss.	A. M. A.	S. S.	Min. Aid.	Other	Total	Home Exp.	Salary, etc.	Ch. Erec.	Value of Ch. Prop.	Inv. Funds	Amt. of Debt
St. Ignace,		178	45	\$ 45	\$ 17	\$ 26	165	26	11	13	\$ 217	\$ 520	\$ 2,475	1,200	'81	*\$2,000	\$	1,500
St. Johns,	Berton F. Clark,	200	50	50	18		80		6			154	2,815	1,200	'59	15,000		650
St. Joseph,	Irving W. Hamilton,	65	25						55	2		57	260	175	'48	*1,000		
Salem, 1st,	Clayton Deake,	54											550	450	'86	5,000		
" 2d,	Benj. Trumbull,	10	0	33	1	1	60	4	5	1	10	115	550	350	'72	*2,000		
Sandstone,		125	12	3			36	3				46	931	†600	'73	4,000		
Saranac,	Chesley A. Shaver,	110	20	41	10	7	30	13	33	4	18	156	1,500	700	'60	6,000		300
Saugatuck,	E. L. House,	40	0									5	750	200	1908	*3,500		
Shaftsburg,	H. B. Edwards,	150	40	10	5	5	28	11	6	5	75	140	1,100	800	'75	4,000		
Shelby,	F. Buckley,	125	39	4	3	3	21		7			35	457	312	'86	4,000		
Sheridan,	A. O. Lechin, Fenwick,	55	42	3	5	2	15			3		28	340	†275	'74	2,800		
Sherman,	Mrs. Carrie Hayer,														'74	2,500		
Shiloh,		30									14	14	169	96	'90	*1,000		
Sidney,	Andrew Adams,	80		32			10		2			12	285	†275	'93	*2,500		500
Six Lakes,	N. C. Merrifield,	60					48	5	7		92	18	320	233	'77	*1,000		
Somerset,	E. D. Collar, <sup>a</sup>	227	50	73	10	10	127	18	20	21	2	279	1,971	1,040	'77	10,000		
South Boston,	Mrs. Viola McGregor,	70	30	17			17		1	3		21	800	†550	'82	4,000		
South Haven,	Mrs. J. J. McCarthy,	125	60	65	21		80	31	15	25	13	250	1,300	780	'74	7,200		
Standish,	Charles L. Meech,																	
Stanton,																		
Sugar Island,																		
Suttons Bay,	Marvus Hoyt,	58	25	2	12	5	11					30	418	†600	'98	3,000		
Tawas City,		26													'77	*1,500		
Texas,	William Gildew, <sup>b</sup>														'99	*1,600		250
Thompsonville,	I. J. Quick,	40	40	30	5		35	3	5		15	28	250	150	'92	4,800		400
Three Oaks,	Edward K. Warren,	226	76	329	25	35	266	145	62	116	20	85	1,000	525	'92	10,000		
Tipton,	Arthur Ruesiak,	65	0						6			978	2,127	1,000	'69	10,000		
Trav'se City, 1st,	Frank Hamilton,	780	30	190	10		75	30		20	250	575	4,700	200	'60	2,500		
" Oak Park,	Mrs. A. A. Allington,	150	0				6					21	500	†720	1905	*30,000		4,000
Trout Creek,															'94	*500		
Tyrone,	George Hoffman, <sup>c</sup>	35	0	4	4	2			5		6	51	143	300	'79	*2,500		200
Union City,	James B. Melody,	233	50	105	6	12	96	9	7			241	1,158	800	'62	20,000	4,000	
Utica,	S. E. Driscoll,	71					7					12			'57	4,500		
Vanderbilt,															'55	4,500		
Vermontville,	Roy L. Hammond,	85	0	55	5		33	7	10	3	21	117	1,198	700	'64	6,000		
Vernon,	J. O. Marks,	80	7				54	5	3	1		83	975	600	'63	5,000		
Vicksburg,	Bert R. Platt,	150	18				38	15	3			15	1,200	950	'68	*4,000		
Victor,	L. H. Allen, <sup>d</sup>	50	26	5			23	2	3			33	330	218	'86	*1,000		
Wacousta,	Girard H. Andrus, <sup>e</sup>	75	12	8			22			3		38	500	†600	'62	3,500		
Warren,																		

<sup>a</sup> Clarksville, R. D. 42. <sup>b</sup> Kalamazoo, R. D. 8. <sup>c</sup> Fenton, R. D. 2. <sup>d</sup> Merlebeach, R. D. <sup>e</sup> De Witt, R. D. 28. <sup>†</sup> Missionary aid to salary. \* No parsonage.

CHURCHES		CLERKS		MINISTERS		MEMBERS						REMOVED			BAPT.				
City or Town	Org.	Name	Name	Ord.	C'd	Ma.	Fe.	To.	Ab.	C.	L.	To.	Di.	L.	R.	To.	Ad.	Inf.	Fam.
Watervliet,	1855	Mrs. A. J. Sutherland,	W. D. J. Stevenson,	'85	'08	23	53	76	10	5	3	8	1	6	0	7	5	1	60
Wayland,	1859	W. H. Schuh,	[E. Humphrey, M. E.]	'08	'08	15	23	38	12	0	0	0	0	0	0	0	0	0	40
Wayne,	1848	Mrs. Sarah S. Collier,	Luther E. Brown,	'84	'05	41	103	144	35	3	2	5	5	2	0	7	0	0	125
Webster, Ann Arbor, R. D. 1,	'60	Dwight B. Sears,				24	39	63	14	0	1	1	1	0	0	1	0	2	45
Wells,	1905	Charles U. Woolpert,				18	30	48	15	1	2	3	0	5	0	5	1	0	70
West Adrian,	1867	Herbert N. Hood,	[John Gray, M. P.]	'82	'05	31	49	80	12	1	2	3	0	6	2	8	1	0	32
Westville, Stanton, R. D. 4,	99	Olan J. Houghton,	William Wiedenhoef,	'89	'07	5	11	16	3	4	0	4	0	0	0	0	0	0	20
Wheatland, Hudson, R. D. 1,	'43	Charles M. Fuller,	John F. Lansborough,	'00	'08	52	79	131	42	0	4	4	3	4	0	7	0	0	60
White Cloud,	1877	Lewis W. Fuller,	George Benford,	'81	'04	18	41	59	7	5	1	6	0	0	0	0	1	0	60
Whiteford Center,	1900																		
Whitehall,	1876																		
White Rock,	1879																		
Whittaker,	1854																		
Williamston,	1878	Milo Vannetter,				11	25	36	0	2	0	2	0	0	0	0	0	1	25
Williamston,	1883	John E. Wiggins,	[G. Henry Cole,]	'93	'08	32	95	127	34	11	3	14	2	2	5	9	3	0	75
Wolverine,	1892	Archie P. Stiles,	Charles W. Jones,			2	0	2	0	2	0	2	0	0	0	0	0	2	0
Wyandotte,	1881	Edward A. Mollencamp,	Arthur G. Beach,	'97	'01	75	174	249	48	8	15	23	10	8	0	18	3	7	150
Ypsilanti,																			

NAME OF STATE ORGANIZATION: MICHIGAN CONGREGATIONAL CONFERENCE.

NAMES OF CHURCHES ADDED: Detroit, Highland Park; East Lansing.

NAME OF CHURCH DROPPED: Leslie, 2d.

CHURCHES: *Supplied by*, — Pastors installed, 7; pastors, 192; licentiates, 37; supplies, 23; vacant, 73. Total, 332.

MINISTERS: Pastors installed, 7; pastors, 192. Total, 199. Without charge, 85. Total number of ministers, 284.

MEMBERSHIP: No. of males, 10,443; No. of females, 22,505. Total, 32,948. Absent, 4,754. *Additions*, — On confession, 1,562; by letter, 1,002. Total, 2,564. *Removals*, — death, 432; dismissal, 937; revision, 519. Total, 1,888.

BAPTISMS: Adults, 666; infants, 697.

FAMILIES: 25,683.

SUNDAY SCHOOLS: Members, 36,744.

CHURCHES	SUNDAY SCHOOL			Y. P. S.			BENEFICENCE					SALARIES, VALUES, ETC.					
	Place	Superintendent	Mem.	Mem.	Ch. Ed'n	Ch. Bldg	Home Miss.	A. M. A.	S. S.	Mun. Aid	Other	Total	Home Exp.	Salary, etc.	Ch. Value of Prop.	Inv. Funds	Amt. of Debt
Watervliet,	C. B. Pratt,		183	60	\$50	\$77	\$5	\$53	\$18	\$17	\$4	\$219	\$500	\$400	\$86	\$6,000	\$
Wayland,	W. H. Schuh,		60	0				16				21	1,300	200	96	*3,500	500
Wayne,	Tracy O. Stueckhand,		143	51				63				63	1,300	850	49	6,500	
Webster,	Arthur Winslow, <sup>a</sup>	h	54	0	17			1			10	18	272	208	34	4,500	305
Wells,	C. U. Wolpert,		110	0								10	600	1900		*3,500	67
West Adrian,	John Randolph,	h	100	28				31	7	6		44	400	300	789	*2,000	
Westville,	Jesse James, Edmore, R. D.,		45	0				5				5		1100	99	*400	
Wheatland,	Elmer Knight, <sup>b</sup>		130	23	37	3	3	85	8	12	5	150	907	600	74	6,000	150
White Cloud,	Philip Plum,		90	12	8	8		17		6		64	600	1340	77	3,800	
Whiteford Cent'r,															1901	*2,500	
Whitell,					3							3				5,000	
White Rock,																*2,700	
Whittaker,	Frederick Dakin,	h	40	20				27		45		27	27	600	78	5,000	400
Williamston,	John E. Wiggins,		95	30				27				45	159	600	83	3,000	
Wolverine,	Arthur W. Edwards,		128	45	15	5		15	15	5	5	75	2,256	1,200	1902	*32,300	
Wyandotte,	Mrs. N. P. Collins,		145	40	125	20	10	150	25	20		425	2,875	1,400	78	20,000	
Ypsilanti,	[Miscellaneous gifts.]				3,576	10	10	1,677		3000	122	842	9,527				

<sup>a</sup> Ann Arbor, R. D. 7. <sup>b</sup> Hudson, R. D. 1.

† Missionary aid to salary. \* No parsonage.

YOUNG PEOPLE'S SOCIETIES: Societies, 152; members, 6,413.  
 CONTRIBUTIONS: No. of churches contributing, 295; Foreign Missions, \$14,540; Education, \$4,795; Church Building, \$9,258; Home Missions, \$18,317; American Missionary Association, \$2,396; Sunday Schools, \$6,081; Ministerial Aid, \$1,437; Other, \$16,430. Total, \$73,254.  
 HOME EXPENSES: No. of churches reporting, 252; amount, \$332,801.

INCREASE: Churches 1; Members, 489; Sunday School members, 782; Value of Property, \$65,580; Amount of Debt, \$1,561.  
 DECREASE: Benevolence, \$25,989; Home Expense, \$72,481.  
 LEGACIES: Armada, \$400; Cheboygan, \$50; Kalamazoo, \$100; Laingsburg, \$250. Total, \$800.

For Fifth-Year Statistics see General Summaries.

## CHURCHES IN MICHIGAN UNITED IN SUPPORT OF A PASTOR.

Church.	United with
Ada, 1st . . . . .	Ada, 2d.
Ada, 2d . . . . .	Ada, 1st.
Alba . . . . .	Mancelona.
Allendale . . . . .	Bass River.
Allenville . . . . .	Brimley, Pine Grove and Rosedale.
Athens . . . . .	Leonidas.
Atlanta . . . . .	Big Rock.
Bangor, 1st . . . . .	Bangor, West.
Bangor, West . . . . .	Bangor, 1st.
Baroda . . . . .	Bridgman.
Bass River . . . . .	Allendale.
Batavia . . . . .	Sherwood.
Beacon Hill . . . . .	Redridge.
Belford . . . . .	Grand Blanc.
Berryville . . . . .	Vanderbilt.
Bethel . . . . .	Bronson.
Big Prairie . . . . .	White Cloud.
Big Rapids, 1st . . . . .	Big Rapids, Township.
Big Rapids, Township . . . . .	Big Rapids, 1st.
Big Rock . . . . .	Atlanta.
Bradley . . . . .	Wayland and Hopkins, 1st.
Bridgman . . . . .	Baroda.
Brimley . . . . .	Pine Grove, Rosedale.
Bronson . . . . .	Mattison.
Buckley . . . . .	Sherman.
Butternut . . . . .	Crystal.
Carmel . . . . .	Chester Station.
Carsonville . . . . .	Port Sanilac.
Cedar . . . . .	Maple City.
Cedar Run . . . . .	Lake Ann.
Cedar Springs . . . . .	East Nelson.
Central Lake . . . . .	Ellsworth.
Ceresco . . . . .	Fredonia.
Charlevoix . . . . .	Ironton.
Chase . . . . .	Hersey.
Chesterfield . . . . .	New Haven.
Chester Station . . . . .	Carmel.
Chippewa Lake . . . . .	Rodney.
Clare . . . . .	Dover.
Clarksville . . . . .	South Boston.
Cleon and Marilla . . . . .	Copemish and Thompsonville.
Coloma . . . . .	Watervliet.
Columbus . . . . .	Richmond.
Cooks . . . . .	Isabella.
Copemish . . . . .	Thompsonville, and Cleon and Marilla.
Coral . . . . .	Howard City.
Corinth . . . . .	Moline.
Crystal . . . . .	Butternut.
Custer . . . . .	Fern.
Dover . . . . .	Clare.
East Gilead . . . . .	Bethel and Algansee.
Eastmanville . . . . .	Lamont.
East Nelson . . . . .	Cedar Springs.
East Paris . . . . .	Grand Rapids, Plymouth.
Edmore . . . . .	Six Lakes.
Ellsworth . . . . .	Central Lake.
Fayette . . . . .	Garden.
Fenwick . . . . .	Sheriden and Sidney.
Fern . . . . .	Custer.
Flat Rock . . . . .	Newport and Rockwood.
Fredonia . . . . .	Ceresco.
Fruitport . . . . .	Muskegon, Highland Park.
Garden . . . . .	Fayette.
Grand Blanc . . . . .	Belford.
Grand Rapids, Plymouth . . . . .	East Paris.
Grandville . . . . .	Jenison.
Hamburg . . . . .	Pinckney.

Church.	United with
Hartland . . . . .	Highland.
Helena . . . . .	White Rock.
Hersey . . . . .	Chase.
Hetherton . . . . .	Johannesburg.
Highland . . . . .	Hartland.
Hilliards . . . . .	Hopkins, 2d.
Homestead . . . . .	Honor.
Honor . . . . .	Homestead.
Hopkins, 1st . . . . .	Wayland and Bradley.
Hopkins, 2d . . . . .	Hilliards.
Howard City . . . . .	Coral.
Ironton . . . . .	Charlevoix.
Isabella . . . . .	Cooks and Nahma.
Jackson, Plymouth . . . . .	Sandstone.
Jefferson . . . . .	Ransom.
Jenison . . . . .	Grandville.
Johannesburg . . . . .	Hetherton.
Kenton . . . . .	Trout Creek.
Laingsburg . . . . .	Victor.
Lake Ann . . . . .	Cedar Run.
Lamont . . . . .	Eastmanville.
Leonidas . . . . .	Athens.
Linden . . . . .	Tyrone.
Luzerne . . . . .	Mio and Ryno.
Mancelona . . . . .	Alba.
Maple City . . . . .	Cedar.
Mattison . . . . .	Bronson.
Mio . . . . .	Luzerne and Ryno.
Moline . . . . .	Corinth.
Muskegon, Highland Park . . . . .	Fruitport.
Nahma . . . . .	Cooks and Isabella.
Nevins Lake . . . . .	Stanton and Westville.
New Haven . . . . .	Chesterfield.
Newport . . . . .	Flat Rock and Rockwood.
Oakwood . . . . .	Oxford.
Omena . . . . .	Suttons Bay.
Oxford . . . . .	Oakwood.
Perry . . . . .	Shaftsbury.
Pineckney . . . . .	Hamburg.
Pine Grove . . . . .	Rosedale, Brimley, and Allenville.
Port Sanilac . . . . .	Carsonville.
Ransom . . . . .	Jefferson.
Redridge . . . . .	Beacon Hill.
Richmond . . . . .	Columbus.
Rockwood . . . . .	Flat Rock and Newport.
Rodney . . . . .	Chippewa Lake.
Rondo . . . . .	Wolverine.
Rosedale . . . . .	Pine Grove, Brimley, and Allenville.
Ryno . . . . .	Luzerne and Mio.
Salem, 1st . . . . .	Salem, 2d.
Salem, 2d . . . . .	Salem, 1st.
Sandstone . . . . .	Jackson, Plymouth.
Shaftsbury . . . . .	Perry.
Sheridan . . . . .	Fenwick and Sidney.
Sherman . . . . .	Buckley.
Sherwood . . . . .	Batavia.
Sidney . . . . .	Sheridan and Fenwick.
Six Lakes . . . . .	Edmore.
South Boston . . . . .	Clarksville.
Stanton . . . . .	Nevins Lake and Westville.
Suttons Bay . . . . .	Omena.
Thompsonville . . . . .	Copemish, and Cleon and Marilla.
Trout Creek . . . . .	Kenton.
Tyrone . . . . .	Linden.
Vanderbilt . . . . .	Berryville.
Victor . . . . .	Laingsburg.
Watervliet . . . . .	Coloma.
Wayland . . . . .	Bradley and Hopkins, 1st.
Westville . . . . .	Stanton and Nevins Lake.
White Cloud . . . . .	Big Prairie.
White Rock . . . . .	Helena.
Wolverine . . . . .	Rondo.

## MINNESOTA.

GENERAL CONGREGATIONAL ASSOCIATION OF: Organized Oct. 22, 1856. OFFICERS: Rev. Robert P. Herrick, Minneapolis, moderator; Rev. Samuel J. Rogers, Minneapolis, statistical secretary and treasurer. SESSION OF 1909: Minneapolis, Oct. 10, 11 and 12.

CHURCHES		CLERKS		MINISTERS		MEMBERS				ADMITTED			REMOVED			BAPT.			
City or Town	Org.	Name	Name	Ord.	C'd	Ma.	Fe.	To.	Ab.	C.	L.	To.	Di.	L.	R.	To.	Ad.	Inf.	Fam.
Ada	1882	C. R. Andrews,	Horatius H. Symons, r.	'07	'06	21	41	62	16	4	0	1	0	1	2	3	0	0	65
Aitken,	1883	A. L. Hamilton,	Lewis D. Arnold,	'95	'01	22	44	66	4	0	6	0	0	1	0	0	1	0	150
Akeley,	1901	Mrs. A. M. Davis,	Alfred A. Secord,	'06	'07	16	22	38	6	5	0	5	1	5	6	12	2	4	50
Alexandria,	1867	Dea. Geo. L. Treat,	Edwin E. Lindsley, <sup>b</sup>	'05	'03	58	153	211	37	34	3	37	0	8	0	11	22	7	150
Aldrich,	1905	Mrs. Mary Ham, <sup>a</sup>	Matt Evans,	'72	'08	49	108	157	40	0	4	4	1	7	0	0	8	0	100
Anoka,	1855	Edward L. Curial,	Rufus P. Upton,	'97	'07	21	42	63	17	0	2	2	3	1	4	8	0	1	47
Appleton,	1879	Mrs. Bernard Johnson,	George M. Rees,	'83	'08	16	25	41	0	5	5	10	0	0	0	0	2	6	100
Arylee,	1907	B. S. Buckingham,																	
Audubon,	1872																		
Austin,	1857	C. F. Woodle,	Frank E. Knopf, r.	'89	'05	171	267	438	75	8	6	14	4	13	1	18	3	5	225
Backus,	1903	Mrs. A. L. Miller,	[George M. Sheets, Lic.]	'07	'15	11	26	3	3	5	0	5	0	1	6	7	0	0	30
Bagley,	1898	Leroy I. Robinson,	Edmund Larke,	'73	'06	21	37	16	2	1	3	0	1	0	2	3	1	7	20
Barnesville,	1885	Walter A. Lindquist,	John T. Killen, r.	'08	'06	28	69	97	8	8	3	11	0	0	2	2	1	6	76
Beaudeville,	1907	Mrs. F. J. Williams,	Thos. W. Howard, <sup>c</sup>	'83	'05	5	9	14	1	1	2	3	1	1	0	2	0	3	50
Beard,	1906	Mrs. Emma Haney,	[Pascal Parks, Lic.] <sup>d</sup>	'81	'08	14	13	27	0	3	0	3	0	0	6	6	3	2	20
Belgrade,	1880	Mrs. Frank Jefferson, <sup>e</sup>	Joseph F. Bacon, <sup>o</sup>	'81	'08	36	52	88	11	2	2	4	2	4	0	6	2	1	40
Belview,	1897	Mrs. Ina Adsit,				7	17	24	11	0	0	0	0	0	1	0	1	0	25
Beuson,	1876	Mrs. W. A. Poland,	Squire Heath, r.	'96	'00	33	67	100	30	3	2	5	2	9	3	14	0	2	60
Bertha,	1889					4	7	11	0	0	0	0	1	0	4	5	0	1	16
Big Lake,	1884	Albert J. Johnson,	Alonzo G. Washington, r.	'89	'07	32	57	89	7	21	4	25	0	3	23	26	0	0	60
Birkedal,	1905	Mrs. May B. Smart,	Thomas W. Howard,	'83	'03	3	9	12	1	0	0	0	0	0	0	0	0	8	50
Biwabik,	1892	Dr. Charles W. Bray,	Harry R. Harris, r.	'02	'08	10	15	25	5	4	3	7	1	2	0	3	2	4	30
Brairnerd, Ist,	1872	Christian Bruyn,				34	89	123	22	6	3	9	2	2	2	8	2	2	84
" People's,	1884	Mrs. E. H. Green,				13	35	48	0	2	0	2	0	5	11	16	0	3	31
Brownston,	1875	Mrs. John S. West,	[T. A. Hawks, Lic.]	'04	'08	18	36	54	2	0	0	0	1	0	1	2	0	0	50
Butruron,	1891	Mrs. J. M. Ward,	[H. T. Krausey, Free M.]	'04	'08	7	7	14	1	0	0	0	0	1	0	1	0	0	35
Cable, St. Cloud,	1886	Mrs. M. Schertenberg, <sup>aa</sup>				13	22	35	3	0	0	0	0	0	2	2	0	0	40
Campbell,	1886	Mrs. C. C. Mæchler,	Arthur G. Young, r.	'95	'08	24	41	65	7	0	0	0	0	0	18	18	0	0	60
Cannon Falls,	1888																		
" "	1856	Mrs. Mary C. Clifford,	Corwin Vincent, r.	'89	'08	42	70	112	23	0	2	0	1	0	1	0	1	0	30
Cass Lake, Swedish,	1902	Gust Wolander,	[F. G. Haggquist, Sic. Con.]	'93	'07	15	20	35	0	0	0	0	1	0	0	1	0	0	40
Center Chain, <sup>bb</sup>	1899	L. M. Lange,	Thomas W. Barbour, r.	'92	'07	4	14	18	3	0	0	0	0	0	0	0	0	0	50
Ceylon,	1900	Miss Myra L. Shipman,				4	14	18	3	0	0	0	0	0	0	0	0	0	25
Claremont Street,	1900	C. W. Mc Dade,	Langdon L. Sowles, r.	'84	'07	7	13	20	11	0	0	2	0	0	4	9	0	0	15
Clarissa,	1890	Mrs. L. D. Thayer,	[James Carter, M. E.]	'06	'08	6	6	12	3	0	0	0	0	0	0	1	0	0	12

<sup>a</sup> St. Cloud, R. F. D. 1.

<sup>b</sup> Mankato, R. F. D. 6.

<sup>c</sup> Dodge Center, R. F. D. 3.

<sup>d</sup> Leonard.

<sup>e</sup> Wadena.

<sup>aa</sup> Fairmont, R. F. D. 3.

<sup>bb</sup> Verndale, R. F. D. 3.



CHURCHES	SUNDAY SCHOOL		BENEFICENCE							SALARIES, VALUES, ETC.									
	Place	Superintendent	Members	Young People's Societies, Mem.	Foreign Missions	Education	Church Bldg.	Home Missions	Am. Miss. Association	Cong. S. S. and Pub. Soc.	Ministerial Aid	Other Charities	Total	Home Expenditure	Salary, etc.	Date Election of Church	Value Church Property	Investment Funds	Amt. of Debt
Ada,		C. R. Andrews,	90	39	\$47	\$4	\$8	\$46	\$12	\$14	\$1	\$149	\$281	\$1,330	\$1,000	1900	\$6,000		\$0
Aitken,		A. L. Hamilton,	140	0	5	2	3	5	0	2	0	25	42	100	'83	*4,000	0	0	
Akeley,		Mrs. A. M. Davis,	100	25	0	0	0	0	0	5	0	25	30	480	585	'99	*3,000	0	0
Alexandria,		Constant Larson,	192	30	110	20	14	285	20	32	8	47	536	2,864	1,200	'93	40,000	1,000	0
Aldrich,	h	Mrs. Mary Ham, <sup>a</sup>	50	0	5	0	0	3	0	4	0	12	166	136	*0	'0	*0	0	0
Anoka,		George H. Goodrich,	120	28	20	0	0	20	2	0	0	10	52	1,000	1,000	'66	*12,000	700	0
Appleton,	h	H. W. McDougall,	110	0	8	0	3	11	0	12	5	25	64	638	450	'91	5,600	100	0
Argyle,		Rev. G. M. Rees,	90	0	0	0	0	21	0	2	0	0	23	540	800	1903	4,000	0	0
Audubon,		Harry Jones,	250	70	313	19	15	188	35	33	19	200	822	3,154	1,800	'92	25,000	0	0
Austin,	h	J. A. Newman,	64	0	0	0	5	0	0	1	0	0	6	285	*500	1907	500	0	0
Backus,		Charles G. Forrest, M.D.,	125	0	5	0	5	5	0	7	0	0	22	546	480	1900	3,700	0	0
Bagley,		David C. Hendersou,	135	30	6	0	0	15	50	6	55	132	1,162	800	'87	3,500	0	0	
Barnesville,		Mrs. F. J. Williams,	45	0	0	0	0	6	0	0	10	16	400	120	1907	1,200	0	0	
Beaudette,	h	Valentine McGriff,	25	0	0	0	0	1	0	0	0	1	42	*109	0	'0	0	0	
Beard,		William G. Clark, <sup>b</sup>	60	27	24	0	6	16	0	5	0	0	51	559	600	'92	3,500	500	0
Belgrade,		Stanford W. Adsit,	35	0	0	0	0	2	0	0	0	2	262	200	'96	1,500	0	0	
Belview,	h	F. C. Robins,	130	35	39	3	2	50	0	8	1	25	128	1,050	800	'82	3,500	0	0
Benson,		H. O. Le Gro,	22	0	0	0	2	0	0	3	0	0	5	86	100	'97	1,500	0	0
Bertha,		C. L. White, R. F. D. 2,	60	40	10	0	0	10	0	0	0	100	120	900	700	'84	3,000	0	0
Big Lake,		Mrs. T. W. Howard,	40	0	0	0	0	12	0	0	0	12	50	*25	0	'0	0	0	
Birchdale,		Rev. Harry R. Harris,	90	0	1	0	5	10	0	0	0	0	16	776	*1,000	1900	2,000	0	1,100
Bivabik,		D. E. Whitney,	85	42	20	0	0	15	0	0	15	5	60	1,240	900	'81	10,000	0	0
Brainerd, 1st,		William A. Hanna,	114	67	6	0	0	0	0	0	0	0	5	600	500	'98	3,000	0	0
" People's,		Mrs. Frank Mann,	70	62	2	0	7	7	0	5	0	21	445	325	'86	2,000	0	0	
Brownton,		William L. Marthi,	50	0	0	0	0	7	0	3	0	0	350	*240	'91	2,600	0	0	
Burtrum,		Walter Gregory, <sup>c</sup>	65	20	3	0	0	0	0	0	0	0	3	250	200	'88	1,600	0	0
Cable,		Nina Mellon,	60	54	0	0	0	0	0	7	0	0	7	1,267	700	'88	5,000	0	0
Campbell,		George T. Valentine,	57	35	16	0	33	58	0	0	0	0	107	700	1906	20,000	0	1,500	
Cannon City,		Gust Wolander,	29	0	0	0	3	30	0	2	0	13	48	*550	0	'00	2,000	0	200
Cannon Falls, 1st,	<i>Swedish,</i>	Mrs. C. E. Battles,	61	0	7	0	0	40	0	7	5	0	59	2,479	*1,200	1908	8,500	0	2,000
Cass Lake,		J. V. Livingston,	40	0	0	0	0	0	0	0	0	0	0	225	*350	1900	*1,000	0	0
Centre Chain,		O. W. Stalcoop,	48	10	0	0	0	10	0	0	0	0	10	500	400	1901	2,000	0	400
Ceylon,		Mrs. Arthur Peachy, <sup>d</sup>	48	0	5	0	5	10	5	4	5	0	34	240	200	'78	*800	0	300
Claremont Street,		Mrs. L. D. Thayer,	60	0	0	0	2	0	0	3	0	2	7	230	200	'90	*1,000	0	400
Clarissa,																			

<sup>a</sup> Verndale, R. F. D. 3. <sup>b</sup> Mankato, R. F. D. 6. <sup>c</sup> St. Cloud, R. F. D. 1. <sup>d</sup> Dodge Center, R. F. D. 3. <sup>†</sup> Missionary aid to salary. \* No parsonage.

CHURCHES		CLERKS		MINISTERS		MEMBERS						ADMITTED			REMOVED			BAPT.		
City or Town	Org.	Name	Name	Ord.	C'd	Ma.	Fe.	To.	Ab.	C.	L.	To.	Di.	L.	R.	To.	Ad.	Inf.	Fam.	
Clearwater,	1859	Mrs. M. A. Murray,	Paul Winter, r.	'97	'08	12	56	68	24	0	0	0	0	2	10	0	12	0	0	45
Comfrey,	1906	Dea. Frank N. Nichols,	[Francis M. Scully, Lic.]	'07	'08	11	10	4	4	2	0	0	0	0	0	0	0	0	0	17
Cornish, Winthrop,	1897	Charles W. Anderson,	Orville A. Barnes,	'03	'08	4	4	8	0	0	0	0	0	0	0	0	0	0	0	6
Correll,	1896	Mrs. Jessie Hudson,	Rufus P. Upton, r.	'97	'07	4	11	15	4	1	0	1	0	1	0	1	0	1	0	21
Cottage Grove,	1858	John P. Furber,	[G. R. C. Fisher, Pres.]	'94	'07	25	63	82	11	2	9	11	0	8	11	19	0	0	6	60
Crookston,	1878	H. L. Marsh,	Charles C. Warner, i.	'85	'08	14	16	30	0	0	0	0	0	1	1	0	4	50	0	150
Culdrum, Flensburg,	1896	J. A. Rylander,	Robert R. Roberts, r.	'84	'09	7	11	18	0	1	1	2	0	0	0	0	0	7	20	0
Custer, Garvin,	1875	Rees Price,	Kimball K. Clark, r.	'07	'07	62	74	136	10	12	3	15	0	0	7	7	5	6	125	0
Dawson,	1886	John W. Dale,	R. J. Montgomery, r.	'07	'08	41	75	116	21	20	8	28	0	1	0	1	3	5	55	0
Detroit,	1872	Miss Bessie L. Furber,	Colin Bain, r.	'90	'07	12	17	29	4	1	4	5	0	0	0	0	0	0	40	0
Dexter,	1877	Mrs. Jauc Shuman, <sup>a</sup>	Langdon L. Sowles, r.	'84	'07	34	73	107	25	4	4	1	1	1	0	2	0	0	0	65
Dodge Center,	1858	Miss Anna F. Stockman,	Alexander Milne, i.	'89	'99	166	264	430	65	4	14	18	3	14	0	17	2	14	200	0
Duluth, Pilgrim,	1871	Edmund G. Chapman,		'89	'99	24	64	27	3	1	4	0	4	0	4	0	4	0	55	0
Duluth, West,	1888	Roger M. Weaver,		'89	'99	166	264	430	65	4	14	18	3	14	0	17	2	14	200	0
Edgerton,	1880	Mrs. L. A. Gullick,		'89	'99	31	55	86	0	7	4	11	0	8	4	12	5	7	50	0
Elk River,	1874	Mrs. A. W. T. Nickerson,		'07	'07	7	13	20	1	0	5	5	0	1	0	1	1	0	20	0
Ellsworth,	1890	Mrs. Lulu Barnes,	C. J. Gall,			13	16	29	0	0	0	0	1	0	0	1	0	3	10	0
Elmhale, Holdingsford,	1897	John Soltis,				78	101	179	0	0	2	2	0	14	1	15	0	8	15	0
Elmore,	1905	Clarence O'Hara,				78	101	179	0	0	2	2	0	14	1	15	0	8	15	0
Excelsior,	1853	Ella M. Stratton,	Carl J. Swain, r.	'91	'04	59	99	158	30	6	2	8	2	7	0	9	2	2	150	0
Fairmont,	1868	Mrs. Lilly Jamish,	[Grant B. Wilder, Pres.]	'95	'08	59	116	175	12	8	4	12	1	9	35	45	3	10	150	0
Fair Oaks, Anoka, R. F. D. 4,	1895	Mrs. F. A. Blanehard,		'95	'08	5	12	17	5	5	2	7	0	0	0	0	1	0	8	0
Faribault,	1856	James J. Dow,	John H. Albert, r.	'83	'00	142	294	436	90	6	5	11	5	8	0	13	4	8	221	0
Fergus Falls,	1899	Mrs. Owen Jones,				3	6	6	0	0	0	0	0	0	0	0	0	0	3	0
Fertile,	1872	R. B. Maclean,	Horace S. Wilcey,	'01	'09	42	100	142	45	1	2	3	0	3	0	3	1	1	150	0
Fountain, Schoolcraft,	1888	Gustavus J. Demars,	[Pascal Parks, Lic.] <sup>b</sup>	'07	'08	7	17	24	6	8	5	13	1	2	2	5	1	0	20	0
Fosston,	1904	Henry P. Rice,	Thomas W. Barbour,	'07	'08	5	6	11	3	6	0	6	1	0	6	7	0	0	3	0
Franconia, Shafer,	1887	O. A. Brayer,		'02	'08															0
Freeborn,	1895	Mrs. Abby Olson,	Wilbur Fisk, i.	'76	'75	35	38	73	17	2	1	3	0	0	0	0	0	0	0	0
Freedom,	1873	George Geary,	Charles L. Hill, r.	'06	'06	9	11	20	4	0	0	0	0	0	0	0	0	0	1	30
French Lake,	1887	P. A. Nyström,	August Sjöberg,	'88	'79	10	9	19	0	6	13	13	0	0	0	0	0	0	6	10
Garvin,	1891	W. W. Jones,	Robert R. Roberts,	'84	'09	21	25	46	5	2	1	3	0	1	0	1	2	4	32	0
Gaylord,	1899	Lydia Strebel,	[John Farrell, Lic.]	'08	'08	18	23	41	8	1	0	1	2	3	17	22	0	2	20	0
Glencoe,	1857	L. W. Gilbert,	F. L. V. Meske,	'91	'05	65	93	158	40	8	1	9	1	4	0	5	3	5	80	0
Glenwood,	1885	Fred Calmeyer,	Walter A. Snow, r.	'00	'07	44	82	126	33	14	13	27	1	0	0	1	4	3	154	0
Glyndon,	1872	Mrs. Jennie M. Tate,	Francis Wrigley,	'78	'08	19	31	50	15	0	4	4	1	0	0	1	0	3	35	0
Graceville,	1885	Mrs. C. S. Pierce,		'78	'08	12	23	35	2	6	7	13	0	0	0	16	16	1	2	25
Gracetown,	1908	Martin O. Akre, <sup>d</sup>	Thomas W. Howard, <sup>e</sup>	'83	'07	3	8	11	0	0	0	0	0	0	0	0	0	0	2	30
Grenada,	1892	W. H. Gaugh,		'83	'07	15	29	44	4	0	0	0	1	2	4	7	0	0	60	0

<sup>a</sup> Grand Meadow, P. F. D. 2.<sup>b</sup> Leonard.<sup>c</sup> Janesville, R. F. D. 3.<sup>d</sup> Williams.<sup>e</sup> Birchdale.

CHURCHES	SUNDAY SCHOOL	BENEFICENCE				Home Exp.	SALARIES, VALUES, ETC.							
		V. P. S. Mem.	Foreign Miss.	Ch. Ed'n	Home Miss.		A. M. S. S. A.	Mm. Adv.	Other	Total	Salary, etc.	Ch. Erec.	Value of Ch. Prop.	Inv. Funds
Clearwater,	William B. Pincó,	45	\$5	\$0	\$0	\$0	\$0	\$0	\$15	\$298	\$350	'60	\$3,000	\$0
Confrey,	Frank H. Nichols,	40	3	0	0	0	0	0	6	200	120	1906	*1,000	0
Cornish,		0	0	0	0	0	0	0	3	25	50	1905	*700	0
Corral,	P. D. Mero,	27	0	2	0	3	2	0	10	135	120	'97	*1,000	46
Cottage Grove,	Mrs. G. R. G. Fisher,	40	36	0	17	17	0	0	70	919	600	'68	6,500	0
Crookston,	L. S. Miller,	167	25	0	61	20	0	0	42	2,240	1,400	'82	14,000	900
Cudrum,	J. P. Johnson,	46	12	6	5	20	0	0	45	185	175	'97	1,800	0
Custer,	John R. Hughes,	34	0	0	4	2	0	1	9	275	175	'75	*550	100
Dawson,	Rev. K. K. Clark,	140	66	0	12	0	15	0	53	1,226	900	1905	5,212	0
Detroit,	A. R. M. Emerson,	172	55	0	0	0	0	0	11	1,326	1,000	'93	*3,635	0
Dexter,	Mrs. Jane Shurman,	100	20	3	0	2	0	0	15	500	400	'77	*1,000	700
Dodge Center,	B. D. Badger,	196	33	5	5	87	51	50	378	2,264	800	1903	*8,000	600
Duluth, Pilgrim,	Andrew Nelson,	73	10	0	0	0	0	0	15	8246	3,000	'88	*58,000	0
Edgerton,	Dr. Howard Baker,	140	87	10	20	2	3	1	54	1,152	700	'90	*3,800	0
W. Plymouth,	James M. Glashen,	200	75	109	5	7	33	10	170	2,044	902	'81	*5,000	0
Elk River,	Justus de Booy,	55	25	4	0	2	12	0	18	575	1400	'92	*2,500	0
Ellsworth,	Miles Burkett,	23	0	0	0	0	0	7	15	26	0	'99	0	0
Elmdale,	John Richardson,	86	0	0	0	2	4	1	23	747	1,000		*0	0
Elmore,	Charles A. Speedy,	226	50	77	10	0	65	10	190	3,876	1,200	'72	8,500	0
Excelsior,	Mrs. G. H. Leudtke,	175	0	35	0	30	0	0	65	1,416	1,200	'97	*10,000	0
Fairmont,	Horace Boxwell,	43	14	8	0	2	0	4	17	25	95	'95	*600	0
Fair Oaks,	John N. Ernst,	352	33	337	123	36	412	67	973	6,147	2,000	'67	*25,000	3,300
Fairbault,	William P. Chase,	30	0	0	6	0	0	0	6	0	0	'98	*1,400	0
Felton,	Mrs. A. R. Kitto,	138	25	0	23	25	14	0	96	1,896	1,200	'88	*25,000	2,585
Fergus Falls,	F. L. Onston,	51	27	7	8	11	0	0	38	358	0	'88	*2,600	0
Fertile,	Mrs. E. F. Cunningham,	15	0	0	0	0	0	0	0	0	0		0	0
Fontenac,	O. A. Brayner,	90	0	0	0	0	0	0	100	660	660		5,000	0
Foston,														
Franconia,	Allan D. Scoville,	95	22	28	2	60	45	10	161	450	275	1905	4,500	0
Freeborn,	Rev. Charles L. Hill,	25	0	10	0	10	5	5	83	400	450	'88	1,500	0
Freedom,	Rev. August Sjoberg,	22	0	0	0	0	0	0	5	242	225		0	0
French Lake,	E. M. Jones,	50	30	0	2	3	0	0	0	480	480	'89	3,500	0
Garvin,	William Dumwell,	35	18	0	4	3	0	0	7	575	600	1903	2,835	0
Gaylord,	Orlando Simons,	125	40	20	0	9	51	0	82	1,627	90	'90	7,000	0
Glencoe,	W. A. Simonon,	254	116	18	0	38	18	0	74	8,321	1,000	1907	22,000	5,000
Glenwood,	H. L. Webb,	62	10	0	0	0	0	0	0	600	600	'87	*4,000	0
Glyndon,	Mrs. C. D. Catlin,	30	15	0	0	3	4	0	38	304	60		2,800	0
Graceville,	Mrs. J. B. Ferguson,	30	0	0	0	0	0	0	5	50	50		0	0
Graceton,	Mary E. Wise,	82	0	10	0	5	25	0	56	700	700	'95	2,500	0

+ Missionary aid to salary. \* No parsonage.



CHURCHES		SUNDAY SCHOOL		BENEFICENCE					SALARIES, VALUES, ETC.									
Place	Superintendent	Mem.	V. P. S.	Foreign Miss.	Ed'n Bdg.	Ch. Bdg.	Home Miss.	A. M. A.	S. S. Aid	Min. Aid	Other	Total	Home Exp.	Salary, etc.	Ch. Exec. Ch. Prop.	Value of Inv. Funds	Amt. of Debt	
Grand Marais,	Dr. F. B. Hicks,	64	20	5	\$0	\$0	\$0	\$0	\$0	\$0	\$0	\$0	\$0	\$600	\$78	\$0	\$0	
Grand Meadow,	Mrs. E. F. Greening,	110	30	5	0	0	0	0	0	0	0	6	1,450	450	'78	2,500	850	
Granite Falls,	H. S. Lampman,				0	0	0	0	0	0	0	5	789	'99	'99	*5,000	0	
Grey Eagle,																		700
Groveland,	Elmer A. Lane, <sup>a</sup>	35	0	3	0	2	5	0	2	0	0	0	192	130	'83	3,000	0	
Hackensack,	Mrs. O. Field,	23			0	10	12	0	0	7	0	2	2,220	750	'82	3,500	0	
Hancock,	C. E. Fritcher,	80	20	27	0	0	0	0	0	0	0	0	200	250	'91	*1,100	0	
Hastoy,	E. D. Sheldon,	45	12	0	0	0	29	7	6	0	0	0	950	700	'87	3,500	0	
Hawley,	F. J. Southwell,	65	50	28	5	4	0	0	0	0	0	0	67	67	'84	*6,000	0	
Hill City,		0	0	0	0	0	0	0	0	0	0	0	0	1,000	'84	*6,000	0	
Hutchinson,	C. K. Goodnow,	174	37	87	37	104	149	38	19	19	0	453						0
Internal Falls,																		0
Internat'l Falls,	Rev. A. H. Dahlstrom,	34	8	0	0	0	0	0	0	0	0	0	340	480	'98	*2,000	0	
Kasota,	Mrs. Charles Gilbery,	25	0	0	0	0	0	0	0	0	0	0	310	300	'90	*2,000	0	
Kragens,	A. E. Tasker,	93	0	5	0	0	5	0	4	0	0	14	800	520	'87	4,000	0	
Lake Benton,	James N. Scott,	156	30	172	30	24	79	17	41	15	200	578	3,039	1,200	'81	12,000	0	
Lake City, 1st,	Rev. J. M. Peterson,	60	18	0	0	3	3	0	2	4	39	51	633	750	'97	4,500	0	
Lake City, 2d,																		300
Lake Itasca,																		0
Lakeland,	Mrs. A. A. Davis,	60	40	0	0	0	0	0	0	0	0	0	0	0	'60	*500	0	
Lake Park,	Ralph W. Smith,	50	0	0	0	0	0	0	0	0	0	0	45	0	'91	3,500	0	
Lake Stuy,	Daniel Fowlds,	20	0	0	0	0	0	0	0	0	0	5	325	300	'91	1,970	0	
Lamberton,	Rev. F. S. Atwood,	40	0	5	0	5	5	0	5	2	10	32	930	900	'90	4,000	0	
Little Falls,	Miss Grace Steele,	125	25	30	0	10	91	0	9	0	12	152	2,268	1,100	'93	14,350	0	
Lytle,	Miss Carrie Kling,	16	12	0	0	2	10	0	0	0	0	0	12	130	1907	1,800	0	
Madison,	E. H. Loomis,	100	50	0	0	0	0	0	0	0	0	0	30	800	'87	3,000	0	
Maple Bay,	Dea. Everett Southmayr,	48	0	0	0	5	13	8	0	0	0	0	16	170	'93	*1,500	0	
Mankato, 1st,	Leonora F. Bauer,	124	0	0	0	20	25	0	0	0	0	45	1,115	900	1906	9,000	0	
Mankato, 2d,	Rev. E. A. Miriek,	177	47	56	6	12	54	17	16	6	0	7	19	170	'87	*3,500	0	
Mantorville,	Claus Swanson,	45	20	0	0	2	6	1	0	0	53	62	2,105	800	'71	18,000	0	
Maple Bay,	Henry A. Smith,	125	60	56	0	4	60	2	10	1	10	143	1,500	780	'60	3,500	0	
Maple Bay,																		0
Marietta,	N. G. Argetsinger,	75	0	11	0	0	33	0	0	0	0	44	450	800	'83	3,500	0	
Marine Mills,	Mrs. C. P. Smith,	80	0	3	0	5	7	0	0	2	2	18	450	1475	1902	2,000	0	
Marsball,	Percy Empson,	40	0	0	0	0	0	0	0	0	0	3	150	58	'58	2,000	0	
Mazeppa,	J. C. Lawrence,	115	30	118	0	25	121	0	10	0	99	364	2,750	1,300	1902	20,000	0	
Medford,	Charles Turner,	94	0	11	0	0	25	18	0	0	0	54	550	600	'69	3,500	0	
Mentor,	William H. Gilman,	85	0	108	0	2	50	5	21	20	10	216	711	600	'64	2,200	0	
Milaca,		0	0	0	0	0	5	0	0	0	0	5	66	458	'92	500	0	
		50	25	0	0	0	0	0	0	0	0	0	380	800	1905	2,000	0	

† Missionary aid to salary. \*No parsonage.

<sup>a</sup> Wayzata.

CHURCHES	CLERKS	MINISTERS	MEMBERS				ADMITTED			REMOVED			BAPT.								
			City or Town	Org.	Name	Ord.	C'd	Ma.	Fe.	To.	Ab.	C.	L.	To.	Di.	L.	R.	To.	Ad.	Inf.	Fam.
Minneapolis, 1st,	1851 H. E. Blackburn,	Clement G. Clarke, i.	'00	'05	295	445	650	150	27	17	44	3	12	0	15	15				3	350
" Plymouth,	1857 Seavy M. Bailey,	Harry P. Dewey, i.	'87	'07	347	620	967	200	30	37	67	17	30	1	48	8				3	600
" Park,	1867 Dea. G. W. Teitsworth,	Samuel Banks Neilson, r.	'92	'08	218	394	612	72	8	22	30	9	34	0	43	3				10	325
" Pilgrim,	1873 E. C. Scarborough,	John P. Miller, r.	'75	'08	213	390	603	98	12	4	16	9	11	5	25	6				2	500
" Vine,	1882 James E. Lobdell,	George B. Barnes, r.	'69	'07	39	93	132	17	0	0	0	1	15	0	16	0				0	100
" Comco av.,	1882 Miss Grace Kamar,	Hobart K. Painter,	'80	'05	62	156	11	5	10	15	0	4	0	4	0	0				0	150
" Union, St. Louis Pk,	1883 Mrs. Sarah T. Hamilton,	Rowland S. Cross,	'76	'06	18	48	66	0	12	3	25	1	3	0	0	0				0	40
" Open Door,	1884 William A. Martin,	William A. Gerrie, r.	'93	'08	35	102	137	52	17	8	25	1	3	0	0	0				0	40
" Lyndale,	1884 Benjamin F. Coffin,	Howard M. Jones,	'98	'09	209	399	608	76	17	47	64	10	29	3	42	6				4	500
" Fremont av.,	1885 Joseph A. Bacheller,	Charles A. Hilton, i.	'71	'03	104	174	278	59	0	7	7	7	1	13	0	14				0	200
" Fifth av.,	1886 Albert M. Bureh,	Walter H. Nugent,	'02	'06	148	301	449	23	32	45	77	2	20	0	22	14				9	325
" Mizpah, Hopkins,	1888 Mrs. Belle F. Gow,	James Earl,	'89	'08	17	35	52	11	11	8	19	1	2	0	0	3				5	25
" Bethany,	1889 William M. Tutill,	Samuel S. Seibert,	'95	'08	42	51	123	0	2	7	9	0	14	0	14	1				2	125
" Robbinsdale,	1889 Henry A. Morse,	William L. Tenney, r.	'88	'09	144	236	380	0	28	9	37	4	25	0	29	18				3	60
" Lowry Hill,	1890 Adalbert R. Taylor,	L. Curtis Talmage, i.	'00	'05	37	109	146	10	20	6	26	0	10	4	14	8				2	190
" Oak Park,	1891 Miss C. Steinmetz,	Stanley M. Humby, r.	'03	'05	56	117	173	15	16	16	32	2	10	0	12	6				3	140
" Forest Heights,	1894 Mrs. C. Monica Ralph,	Alfred P. Engstrom, r.	'99	'04	135	236	371	0	50	19	69	9	10	22	41	8				10	100
" Temple, Swedish,	1897 Alex. Lofgren,	Andrew W. Ross,	'77	'09	47	68	115	5	7	6	13	1	2	0	3	0				2	200
" 38th st.,	1897 Wm. D. Fanning,	Rowland S. Cross,	'76	'06	12	19	31	0	6	3	9	0	0	0	0	0				0	16
" Edina,	1902 Mrs. Jennie Cooper, <sup>a</sup>	Rowland S. Cross,	'85	'07	106	181	287	34	6	24	30	1	10	0	11	2				9	400
" Linden Hills,	1902 John F. Campbell,	William H. Medlar, r.	'93	'07	14	20	34	0	6	3	9	1	9	0	10	1				0	60
" Minnehaha,	1904 Wm. Sherman Read,	Eli C. Lyons, r.	'93	'07	14	20	34	0	6	3	9	1	9	0	10	1				0	60
Montevideo,	1872 Andrew M. Parks,	Paul Winter,	'97	'08	40	68	108	8	6	3	9	0	3	0	3	1				4	45
Monticello,	1856 Mrs. O. M. Swenson, <sup>b</sup>	George A. Traut, i.	'91	'04	41	73	114	22	1	3	4	0	7	0	7	0				4	80
Moorehead,	1894 Mrs. Frederic Stalley,	Herbert E. Chapman, r.	'08	'08	11	31	42	14	2	0	1	2	9	0	11	0				0	60
Morris,	1874 Dea. D. T. Wheaton,	Alexander D. Smith,	'91	'07	13	12	25	5	11	5	16	0	7	0	7	0				0	20
Morristown,	1878 Lewis M. Hollister,	Edward F. Wheeler, r.	'90	'05	21	47	68	6	1	3	4	0	1	8	9	0				4	45
Nassau,	1890 Mrs. H. S. Bragg,	Edwin E. Lindsley,	'05	'05	4	13	17	5	2	0	2	0	1	0	1	0				2	20
New Brighton,	1882 Mrs. C. A. Wagner,	Edwin B. Deau,	'93	'05	205	417	622	151	12	13	25	16	18	3	37	5				5	300
New Richland,	1883 Herman Held,	[Pascal Parks, Lic.]	'07	'07	0	2	2	1	0	0	0	0	0	0	6	0				0	25
New Ulm,	1893 Mrs. Cora Lisk,	Everett Lesher, r.	'93	'06	103	183	286	43	34	3	37	3	12	36	51	20				5	130
New York Mills,	1883 C. H. Westerman,	Avery G. Parks, <sup>a</sup>	'97	'08	24	40	64	14	9	2	11	0	2	14	16	4				1	85
Northfield,	1856 George A. Wade,	Monticello, R. F. D. 1.																			
Nymore,	1906 Mrs. Dan Biladeau,																				
Oronoco,	1903 Miss Grace Craig,																				
Ortonville,	1879 Ralph Burton,																				
Owatonna,	1857 J. Palmer Johnson,																				
Park Rapids,	1884																				
Paynesville,	1866 Frank Brown,																				

<sup>a</sup> Hopkins, R. F. D. 4.   
 <sup>b</sup> Monticello, R. F. D. 1.   
 <sup>c</sup> Big Lake, R. F. D. 1.

CHURCHES		SUNDAY SCHOOL				Y.P.S.				BENEFICENCE				SALARIES, VALUES, ETC.			
Place	Mem.	Mem.	Ch.	Home	A. M.	S. S.	Aid.	Min.	Other	Total	Home Exp.	Salary, etc.	Ch. Erec.	Ch. Prop.	Inv. Funds	Amt. of Debt	
		Ed'n	Bdg.	Mess.	A. M.	S. S.	Aid.	Min.	Other	Total	Exp.		Value of	Value of			
Minneapolis, 1st,	300	\$850	\$25	\$1,139	\$110	\$59	\$25	\$25	\$24	\$2,532	\$6,370	\$3,000	'85	'86	\$65,000	\$0	
" Plymouth,	350	3,333	300	7,387	750	188	100	100	343	12,751	13,785	8,200	1908	'25,000	0	0	
" Park,	425	433	478	996	150	85	24	24	1,126	3,305	9,786	4,000	'89	'100,000	0	650	
" Pilgrim,	507	327	423	211	62	21	0	4	319	1,441	13,533	2,000	'84	'30,000	0	0	
" Vine,	150	36	0	0	3	0	0	0	30	67	1,200	900	'86	7,000	0	715	
" Como av.,	250	30	191	125	6	50	40	8	0	15	3,348	1,500	'86	'23,000	0	2,000	
" Union,	100	50	37	0	8	50	11	0	15	121	1,000	550	'99	3,700	0	0	
" Open Door,	170	0	15	0	5	0	4	0	24	985	985	500	'83	6,000	0	720	
" Lyndale,	898	143	380	275	50	420	70	31	75	1,605	6,020	2,200	'87	'30,000	0	0	
" Fremont av.,	335	80	145	0	199	0	33	0	52	429	2,992	1,400	'86	'25,000	0	1,200	
" Fifth av.,	481	112	252	122	79	277	153	17	715	1,725	10,420	2,000	1908	'35,000	0	2,800	
" Mizpah,	75	33	0	0	5	2	0	0	0	7	800	600	'89	6,000	0	281	
" Bethany,	125	64	15	0	0	11	0	0	0	36	1,325	1,000	'90	'2,500	0	0	
" Robbinsdale,	112	20	0	0	2	13	16	14	3	46	1,170	1,000	'90	'7,000	0	0	
" Lowry Hill,	274	31	271	556	0	90	112	0	0	949	6,724	2,000	1901	'20,000	0	0	
" Oak Park,	250	25	25	0	11	6	8	6	83	155	2,100	1,400	'92	'6,000	0	1,640	
" Forest H'ts,	316	84	64	17	6	63	84	16	5	283	3,518	1,200	1908	'10,700	0	6,000	
" Temple,	150	120	0	0	0	0	0	0	0	0	3,350	840	'95	40,000	0	800	
" 38th st.,	260	35	72	0	23	23	0	17	0	5	1,175	1,000	1903	'6,000	0	700	
" Edina,	75	15	0	0	0	0	0	0	0	0	256	250	1905	'1,700	0	0	
" Linden Hills,	350	58	70	77	25	100	15	14	15	200	6,043	2,000	1908	'22,000	0	800	
" Montevideo,	140	40	0	0	0	0	0	7	0	7	0	1,000	1903	'1,000	0	0	
" Monticello,	160	30	50	255	0	34	0	5	0	15	359	750	'87	4,500	0	0	
" Moorhead,	70	0	15	6	0	19	8	8	0	56	750	750	'56	4,000	0	0	
" Morris,	140	40	98	0	18	26	16	13	0	127	348	2,566	1,200	1901	'9,000	0	1,300
" Morristown,	95	0	35	5	4	20	17	11	0	25	2,080	1,000	'79	9,000	0	0	
" Nassau,	30	0	5	0	3	5	0	0	0	13	500	430	'78	3,000	0	400	
" New Brighton,	47	23	0	0	0	0	2	0	0	0	8	98	'98	'1,200	0	0	
" New Richland,	65	45	0	0	0	0	71	0	0	11	1,008	475	'92	'1,800	0	0	
" New Ulm,	115	20	16	0	5	15	3	0	3	42	2,550	700	'82	3,000	0	150	
" New York Mills,	95	42	58	0	0	42	9	25	10	43	187	1,000	'83	7,000	0	0	
" North Branch,	70	0	1	1	1	1	0	0	0	4	200	120	1904	'1,700	0	0	
" Northfield,	0	0	0	0	0	0	0	0	0	0	0	0	'83	1,200	0	0	
" Nymore,	337	138	1,898	1013	89	451	375	118	23	375	4,342	1,700	'81	40,500	600	0	
" Orroekt,	50	0	0	0	1	2	0	3	0	0	146	108	1904	1,400	0	0	
" Owatonna,	97	0	2	0	0	0	5	0	9	18	38	0	0	0	0	0	
" Park Rapids,	65	26	0	0	0	0	0	0	0	0	750	1,000	'79	5,000	0	1,000	
" Paynesville,	250	37	97	0	0	164	12	17	5	104	2,059	1,500	'69	'12,500	0	0	
" Rev. W. H. Owen,	74	52	10	0	0	15	0	6	0	2	833	700	'68	6,500	0	0	

† Missionary aid to salary. \* No parsonage.

a Minneapolis, R. F. D. 1.

CHURCHES		CLERKS		MINISTERS		MEMBERS				ADMITTED				REMOVED				BAPT.		
City or Town	Org.	Name	Name	Ord.	C'd	Ma.	Fe.	To.	Ab.	C.	L.	To.	Di.	L.	R.	To.	Ad.	Inf.	Fam.	
Pelican Rapids,	1882	Mrs. J. Lightbody,	Albert C. Woodcock,	'03	'07	20	47	67	19	0	4	4	1	1	0	2	0	0	4	90
Pillsbury,	1889	Bernhart E. Rohweder,	[Herman T. Krauscy, F. M.]	'05	'08															
Plainview,	1863	Mrs. Anna Sadley,	Henry C. Todd,	'02	'07	34	73	107	21	39	6	3	0	0	0	6	0	0	0	124
Princeton,	1856	J. W. Soule,	Geo. A. Swertfager,	'02	'08	111	177	288	0	6	14	20	2	14	0	16	0	7	105	100
Rochester,	1873	Ferdinand G. Ray,	James B. Thompson,	'85	'06	9	12	21	14	0	2	2	0	0	0	0	0	0	0	30
Rose Creek,	1873	Howard F. Kopp,	James F. Locke,	'75	'93	27	34	61	0	0	0	0	0	0	0	0	0	0	0	27
Round Prairie,	1892	Albert F. Krebler,	William L. Bray,	'61	'08	29	72	101	18	1	1	2	1	5	0	6	0	0	0	56
St. Charles,	1859	Louis Olson,	Ernst V. Bjorklund,	'96	'03	39	47	86	1											70
St. Cloud,	1883	Dea. Warren Upham,	Clement C. Campbell,	'85	'04	84	160	244	75	7	6	13	3	15	0	18	0	0	0	100
St. Paul, Plymouth,	1882	Roy B. Million,	William P. Olmsted,	'03	'08	84	140	224	27	9	6	15	3	15	11	29	2	0	2	175
" Pacific,	1883	Herbert D. Chapman,	William J. Robb,	'08	'08	43	82	125	11	4	5	1	10	0	11	0	1	1	1	123
" Atlantic,	1883	W. L. Collins,	Parley P. Womer,	'95	'08	81	196	287	15	6	11	17	0	5	0	5	3	0	0	135
" Park,	1886	Henry L. Hunter,	Maurice B. Morris,	'79	'06	31	70	101	10	4	8	1	7	0	8	0	4	0	4	126
" St. Anthony Park,	1887	Edward Hyde,	Maurice B. Morris,	'79	'08	63	115	178	5	8	23	31	0	3	0	3	2	0	0	165
" Bethany,	'88	D. A. Matthews,	Saunuel G. Smith,	'74	'88	197	852	549	0	14	30	44	1	4	116	121	8	6	6	500
" Olivet,	1888	Miss Thirza Greiner,	Orville C. Clark,	'76	'07	18	39	57	0	16	19	35	1	0	23	24	1	4	75	
" South Park,	1888	Leonard A. Straight,	William Loos,	'00	'08	25	39	64	0	9	0	9	2	5	2	9	0	3	50	
" People's,	1888	Miss Stella C. Winge,	Charles J. Treka,	'96	'06	11	25	36	5	4	0	4	0	0	0	0	0	1	50	
" University av.,	1895	August Luedeman,	William Loos,	'00	'08	6	15	21	0	0	0	0	0	0	0	0	0	0	25	
" Hazel Park,	1895	Mrs. B. Schmidt,	Richard J. Thomas,	'08	'08	23	42	65	8	0	5	5	0	2	2	4	2	5	35	
" St. Paul,	1895	Evan L. Harris, <sup>a</sup>	Frederick H. Oehler,	'90	'04	59	123	182	40	5	1	6	2	5	0	7	1	3	100	
" Forest street,	1907	Mrs. B. Dewey, <sup>b</sup>	Richard J. Thomas,	'08	'08	16	47	63	18	2	1	3	1	3	0	4	0	0	12	
Sacred Heart,	1902	Mrs. F. Patchin,	Francis Scully, <i>loc.</i>	'07		1	6	7	0	0	0	0	0	0	0	0	0	0	20	
Salem, Cambria,	1855	F. D. Dewey, <sup>b</sup>	Brooks A. Warren,	'03	'07	21	25	45	0	6	1	7	1	0	9	10	6	0	12	
Sandstone,	1889	August Walden,	Pascal Parks, <i>loc.</i>	'07	'04	6	10	0	0	2	0	2	0	0	0	0	1	2	50	
Sauk Center,	1867	James A. Norris,	Edmund Wubitsky,	'88	'08	43	51	94	9	6	2	8	1	3	0	4	0	2	40	
Sauk Rapids,	1855	James Bunn,	John S. Rood,	'87	'06	60	114	174	10	28	5	33	1	17	60	78	10	9	102	
Seaforth,	1902	D. H. Patchin,	H. Martin Olson,	'03	'08	32	25	48	2	1	3	4	0	0	1	6	7	0	35	
Selma, Comfrey,	1891	F. D. Dewey, <sup>b</sup>	[Francis M. Scully, <i>loc.</i> ]	'07	'07	73	154	227	92	3	5	8	2	3	0	5	2	0	100	
Sherburn,	1879	William F. Brundage,	[James C. Shelland, M. E.]	'08		5	16	21	14	2	0	2	0	0	0	0	2	3	150	
Shelvin,	1899	Mrs. C. J. Lewis,	James L. Jones,	'96	'07	77	91	168	14	2	0	2	0	0	0	0	0	0	0	
Silver Lake,	1891	Joseph Uherka,	James L. Jones,	'96	'07	77	91	168	14	2	0	2	0	0	0	0	0	0	0	
Sleepy Eye,	1873	Miss Mary Palmer,	James L. Jones,	'96	'07	77	91	168	14	2	0	2	0	0	0	0	0	0	0	
Spencer Brook,	1892	A. Dunder, <sup>c</sup>	James L. Jones,	'96	'07	77	91	168	14	2	0	2	0	0	0	0	0	0	0	
Springfield,	1876	Mrs. Mary P. Rowe,	James L. Jones,	'96	'07	77	91	168	14	2	0	2	0	0	0	0	0	0	0	
Spring Valley,	1856	Dea. W. L. Kellogg,	James L. Jones,	'96	'07	77	91	168	14	2	0	2	0	0	0	0	0	0	0	
Staples,	1890	Mrs. Nellie Q. Starkey,	James L. Jones,	'96	'07	77	91	168	14	2	0	2	0	0	0	0	0	0	0	
Stewart,	1887	P. H. Kraemer,	James L. Jones,	'96	'07	77	91	168	14	2	0	2	0	0	0	0	0	0	0	
Stewartville,	1880	Mrs. Della Jones,	James L. Jones,	'96	'07	77	91	168	14	2	0	2	0	0	0	0	0	0	0	

<sup>a</sup> Charles H. Curtiss, *asst.*, '86, '08.

<sup>b</sup> Cambridge, R. F. D. 3.

<sup>c</sup> Isanti, R. F. D. 2.

<sup>d</sup> Comfrey, R. F. D.



CHURCHES	SUNDAY SCHOOL	V. P. S.		BENEFICENCE						SALARIES, VALUES, ETC.							
		Mem.	Mem.	Foreign Miss.	Ed'n	Ch. B'dg	Home Miss.	A. M. A.	S. S.	Min. Aid	Other	Total	Home Exp.	Salary, etc.	Ch. Prop.	Value of Inv. Funds	Amt. of Debt
Pelican Rapids,	Superintendent	135	38	\$10	\$3	\$9	\$21	\$8	\$8	\$3	\$40	\$102	\$1,024	\$820	'82	*\$2,500	\$0
Pillsbury,	Miss Florence Carr,	50		0	0	0	21	2	0	0	112	135	1,022	800	'63	8,000	0
Plainview,	Miss Anna S. Johnson, <sup>a</sup>	100	40	0	0	10	0	0	10	0	4	32	1,804	1,000	'73	5,500	0
Princeton,	H. C. Anderson,	152	31	8	0	13	180	28	2	7	40	450	2,919	1,200	'64	15,000	0
Rochester,	Rev. G. A. Swertfager,	308	0	143	13	13	180	28	2	7	40	450	2,919	1,200	'64	15,000	0
Rose Creek,	J. A. Melvin,	20	0	2	0	3	2	0	0	0	0	7	256	250	'72	1,500	0
Round Prairie,	F. G. Ray,	45	17	7	0	7	17	0	5	0	0	36	225	200	'93	*1,000	0
St. Charles,	J. W. McKillip,	120	33	0	0	16	20	0	31	7	0	74	1,230	906	1904	*6,800	0
St. Cloud,	Charles F. Knapp,	140	30			64									'89	7,000	0
St. Paul, Plym.,	Oscar Bostrom,	126	35	168	58	14	406	33	10	15	250	951	6,434	1,700	'73	*25,000	0
" Pacific,	John A. Humphrey,	381	70	92	5	12	52	3	17	5	52	238	2,035	1,000	'82	10,000	0
" Atlantic,	Charles A. Fowble,	126	31	28	25	0	37	0	3	0	3	96	1,516	1,200	'83	10,000	0
" Park,	Frank R. George,	208	71	256	25	125	422	0	27	0	0	855	8,576	3,500	'92	*75,000	1,000
" St. Ant'y Pk,	Henry E. Smith,	212	45	140	8	85	155	19	22	17	190	636	2,730	1,500	'98	*10,000	500
" Bethany,	John E. Frisby,	173	30	18	5	5	23	0	25	3	53	132	1,300	650	'87	*7,000	0
" Olivet,	Charles Crissey,	171	76	194	13	20	121	10	20	51	190	619	2,500	1,500	1908	*30,000	0
" South Park,	E. D. Parker,	95	55	0	0	0	10	0	0	0	0	10		350	'87	*1,500	0
" People's,	C. W. Clark,	625	50	115	60	650	0	25	29	5	12,884	11,000	6,000	1902	*15,000	0	
" University av.	H. C. C. Casper,	160	35	15	0	0	25	0	25	0	20	85	500	1,000	1908	*10,000	0
" Hazel Park,	Clifford C. Marsh,																
" St. Paul,	Rev. William Loos,	42	0	0	0	0	0	0	4	0	7	11	573	700	'95	*5,000	0
" Cyril,	Miss Mary Strnad,	75	35	25	4	2	42	3	5	3	11	95	226	750	'87	*3,000	184
" Forest street,	Rev. William Loos,	65	9	0	0	0	0	0	4	0	0	4	500	400	1908	*3,200	300
Sacred Heart,																	
Salem,	John L. Harris,	65	26	3	0	0	8	0	0	0	0	11	402	450	'91	*1,000	0
Sandstone,	Erik Olson,	40	0	0	0	0	0	0	0	0	0	0	150		'90	*1,500	0
Sank Center,	William A. Morse,	125	0	48	10	94	6	9	0	55	222	1,750	1,000	1904	12,000	0	
Sank Rapids,	Fred W. Hales,	120	0	13	0	0	7	5	14	0	11	50	575	500	'91	4,000	0
Seaforth,	D. H. Patchin,	60	0	0	0	0	0	0	0	0	0	0	75	0	0	0	0
Selma,	David Kennedy,	47	0	3	0	0	3	0	4	2	12	245	200	200	'99	*2,500	0
Sherburn,	W. F. Brundage,	137	30	15	0	6	13	3	5	2	35	79	1,016	720	'92	4,700	0
Shevlin,	J. P. Lewis,	43	0	0	0	3	8	0	1	0	0	12	82	109	1901	*1,000	0
Silver Lake,	Adolph Makovsky,	159	96	90	0	5	114	0	0	145	354	1,119	750	1,000	1902	3,000	0
Steeple Eye,	P. N. Hoag,	205	30	76	6	7	32	4	15	4	110	254	2,050	300	0	0	1,000
Spencer Brook,	P. B. Peterson, <sup>b</sup>	60	0	0	0	0	0	0	0	0	0	0	343	300	0	0	0
Springfield,	Mrs. Agnes Blackman,	75	43	12	0	0	4	17	4	3	4	44	358	300	'91	*2,000	0
Spring Valley,	F. F. Kingsley,	120	70	17	6	6	157	6	8	9	10	219	1,285	800	'68	5,000	0
Staples,																	
Stewartville,	Mrs. T. L. Eymon,	50	0	0	5	5	5	5	5	2	25	102	1,200	1,020	'87	*1,500	0
Stewartville,	Rev. James L. Jones,	120	0	20	5	15	5	5	5	2	25	102	1,200	1,020	'92	10,000	0

\* No parsonage. † Missionary aid to salary.

<sup>a</sup> St. Francis, R. F. D. 2. <sup>b</sup> Burtrum.

CHURCHES		CLERKS		MINISTERS		MEMBERS			ADMITTED			REMOVED			BAPT.				
City or Town	Org.	Name	Name	Ord.	C'd	Ma.	Fe.	To.	Ab.	C.	L.	To.	Di.	L.	R.	To.	Ad.	Inf.	Fam.
Stillwater,	1883	Miss Edna L. Parsons,				28	99	127	16	10	5	15	2	4	4	10	2	8	150
Sunrise,	1880	Mrs. Belle Flood,		'04	'08	2	8	10	0	0	0	0	0	0	0	0	0	0	14
Swanville,	1891	Christ Molde,		'04	'07	7	6	13	0	0	0	0	0	0	0	0	0	1	10
"	1889	Dea. Wilbur F. Davis,		'95	'07	3	6	9	2	1	0	1	0	0	0	0	0	0	10
Taopi,	1891	Mrs. Winnie E. Putnam,		'95	'08	13	16	29	0	0	0	0	0	0	21	21	0	1	50
Tintah,	1903	Cassius M. Footh,				0	2	2	0	0	0	0	0	0	0	0	0	0	13
Turtle River,	1900	E. M. Erikson,		'84	'07	16	20	36	4	0	0	0	0	0	0	0	4	8	17
Twin Valley,	1899	Gust Nelson,		'04	'03	52	56	108	0	0	0	0	1	3	0	4	0	7	63
Ulen,	1888	Daniel W. Shear,		'01	'08	18	55	73	5	9	0	9	0	0	0	0	4	0	40
Upsala,	1883	Dr. C. H. Robinson,		'06	'09	40	103	143	30	3	7	10	0	5	0	5	1	4	100
Villard,	1887	Dea. James Robb,		'92	'04	54	110	164	36	14	11	25	0	4	1	5	3	14	80
Wabasha,	1880	Rev. George Michael,				4	14	18	4	0	0	0	0	0	0	0	0	3	40
Wadena,	1896	Fred W. Schauer,		'98	'07	8	25	33	0	0	0	0	0	1	58	59	0	0	15
Walker,	1874	Casper A. Wood,		'88	'08	33	68	101	16	3	0	3	3	3	9	0	12	0	75
Walnut Grove,	1870	Mrs. R. C. St. Germaine,		'08	'08	5	22	27	7	1	3	4	0	2	2	4	1	1	21
Waseca,	1881	Fred Ronne,		'99	'08	117	272	389	133	1	7	8	2	8	0	10	0	12	188
Waterville,	1854	George Baumgartner,				16	36	52	15	0	0	0	0	0	0	0	0	0	50
Wayzata,	1887	Miss Mabel A. Thresher,		'02	'07	22	37	59	7	18	0	18	0	0	3	3	0	2	41
Winona, 1st,	1894	Morton L. Moe,		'03	'08	23	42	65	5	0	0	0	0	0	0	0	0	1	50
" 2d,	1889	John W. Merthoff,		'97	'01	14	12	26	0	4	0	4	0	3	0	3	0	11	25
" Lakeside, Scann.,	1905	Dr. Geo. O. Moore,				62	79	141	5	0	3	3	3	9	0	12	0	0	105
Winthrop,	1873	Mrs. Emma Freeman,		'03	'08	37	62	99	36	0	3	3	5	0	0	5	0	0	80
Wondol Brook,	1890																		
Worthington,																			
Zumbro Falls,																			
Zumbrota,																			

b Foreston.

NAME OF STATE ORGANIZATION: GENERAL CONGREGATIONAL ASSOCIATION OF MINNESOTA.

NAMES OF CHURCHES ADDED: Birchdale; French Lake; Gracetown; Grand Marais; Haekensack.

NAMES OF CHURCHES DROPPED: Chokio; Minneapolis 1st, *Scandinavian*; Starbuck; Verdale.

CHURCHES: *Supplied by*, — Pastors installed, 12; pastors recognized, 64; pastors, 66; licentiates, 12; supplies, 11; vacant, 58. Total, 223.

MINISTERS: Pastors installed, 12; pastors recognized, 64; pastors, 56; supplying churches, 42. Total, 174. Without charge, 42. Total number of ministers, 216.

MEMBERSHIP: No. of males, 7,764; No. of females, 14,546. Total, 22,310. Absent, 3,402. *Additions*, — on confession, 1,050; by letter, 817.

Total, 1,867. *Removals*, — death, 212; dismission, 842; revision, 846. Total, 1,900.

BAPTISMS: Adults, 358; infants, 504.

CHURCHES	SUNDAY SCHOOL		Y. P. S.		BENEFICENCE							SALARIES, VALUES, ETC.				
	Place	Superintendent	Mem.	Mem.	Foreign Miss.	Ed'n Bdg	Ch. Home	Home A. M. S. S. A.	Min. Aid	Other	Total	Home Exp.	Salary, etc.	Ch. Value of Prop.	Inv. Funds	Am't. of Debt
Stillwater,	J. W. Knickerbocker,	m	350	135	\$0	\$0	\$0	\$0	\$0	\$31	\$31	\$1,200	\$1,000	\$4	\$10,000	\$0
Sunrise,	Mrs. Mary Phileo,	h	75	0	0	0	1	0	0	0	2	250	†200	'92	*950	700
Swanville,	Oscar Swanson, <sup>a</sup>		25	0	0	0	4	0	0	0	4	90	75	1902	*1,400	0
" <i>Sued</i> ,	J. A. Mitchell,		0	0	0	0	0	0	0	0	0	0	0	'90	*2,000	0
Taopi,	Mrs. Nellie McGee,		72	0	0	0	0	5	0	0	5	344	300	'92	*1,200	0
Tintah,	Mrs. B. D. Bridgham,		52	0	0	0	3	2	0	4	13	325	0		0	180
Turtle River,																
Twin Valley,																
Tyler,	Mrs. N. E. Manerud,		67	44	0	0	0	12	0	25	44	900	800	'75	*1,500	0
Ulen,																
Upsala,	Rev. M. N. Wikholm,		70	0	0	3	0	7	0	100	110	1,000	400	'88	4,000	0
Villard,	Richard M. Fouts,	h	61	0	0	0	3	0	0	0	3	196	312	'75	2,000	0
Wabasha,	Malcolm Kennedy,		93	0	12	3	5	7	10	0	44	1,080	800	'84	8,000	250
Wadena,	Eugene Buss,		150	38	37	0	5	35	5	75	162	1,800	1,000	'82	7,000	0
Walker,	Rev. Geo. Michael,		55	0	3	0	4	4	0	7	23	350	†500	'96	3,000	0
Walnut Grove,	Mrs. Launtz,		35	0	0	0	5	3	0	0	8	600	440	'74	*3,000	0
Waseca,	Jake Kregel,		140	47	30	2	0	27	6	13	7	754	800	'82	8,000	500
Waterville,	Mrs. H. E. Chapman,		45	42	0	0	7	7	2	0	16	1,025	†365	'79	3,500	0
Wayzata,	Calvin Smock,		115	35	0	0	8	5	0	40	53	1,025	800	'81	4,300	0
Winona, 1st,	Frank T. Hardwick,	h	192	50	980	230	80	1,135	50	100	0	2,996	4,421	'81	52,000	0
" 2d,	Alvin Sweazy,		100	0	0	0	0	10	0	4	0	287	†87	*	0	0
" Lakeside,	M. L. Moe,		55	37	0	0	3	6	0	4	14	883	†600	'96	*3,400	0
Winthrop,	Rev. O. A. Barnes,		80	0	0	0	0	0	0	81	94	850	780	'90	5,000	0
Wondel Brook,	August Anderson, <sup>b</sup>		34	0	0	0	0	0	0	0	5	142	†350	1908	*1,700	0
Worthington,	Mrs. William Fletcher,		120	20	45	5	13	30	12	2	0	1,500	1,400	'92	*9,200	0
Zumbro Falls,																
Zumbrotā,	Prof. James T. Fuller,		80	24	36	0	0	29	0	5	73	1,374	750	'62	8,000	0

<sup>a</sup> Swanville, R. F. D. 2. <sup>b</sup> Princeton, R. F. D. 5.

† Missionary aid to salary. \* No parsonage.

FAMILIES: 15,962.  
 SUNDAY SCHOOLS: Members, 23,782.  
 YOUNG PEOPLE'S SOCIETIES: Societies, 126; members, 5,343.  
 CONTRIBUTIONS: No. of churches contributing, 191. Foreign Missions, \$16,166; Education, \$4,511; Church Building, \$3,742; Home Missions, \$21,271; American Missionary Association, \$2,755; Sunday Schools, \$2,144; Ministerial Aid, \$648; Other, \$21,941. Total, \$73,178.

HOME EXPENSES: No. of churches reporting, 188; amount, \$275,401.  
 INCREASE: Churches, 1; Sunday School members, 789; Benevolence, \$7,444; Home Expense, \$15,161; Amount of Debt, \$6,009.  
 DECREASE: Members, 100; Value of Property, \$256,954.  
 LEGACIES: Faribault, \$2,100; Mankato, 2d, \$17; Mazeppa, \$32; St. Paul, Plymouth, \$100. Total, \$2,249.

For Fifth-Year Statistics see General Summaries.

## MISSISSIPPI.

THE MISSISSIPPI CONFERENCE OF CONGREGATIONAL CHURCHES. Organized March 31, 1883. Dr. Cyrus Hamlin, Tougaloo University, moderator; Rev. M. S. Jones, Meridian, statistical secretary and treasurer. SESSION OF 1909: Tougaloo University, Miss., Dec. 3-5.

CHURCHES		CLERKS		MINISTERS		MEMBERS						REMOVED			BAPT.					
City or Town	Org.	Name	Name	Ord.	C'd	Ma.	Fe.	To.	Ab.	C.	L.	To.	Di.	L.	R.	To.	Ad.	Inf.	Fam.	
Caledonia, Piney Grove, <sup>a</sup>	1832	John L. Thomas,	Silas A. Gambleton,	'99	'97	29	34	63	10	7	0	7	6	0	0	0	6	7	3	27
Jackson, 1st,	1903	Louis W. Barron,	Marion S. Jones,	'93	'99	30	33	63	22	1	1	2	0	1	0	1	0	0	0	17
Meridian, 1st,	1882	George Winston,	Frank C. Woodworth,	'80	'87	24	42	66	15	14	1	15	0	0	0	0	0	8	0	16
Orangeville, 1st,	1903		Silas A. Gambleton,	'99	'03	6	7	13	1	1	1	2	1	1	1	1	3	1	3	22
Tougaloo, Union,	1871																			
Woods Chapel, Caledonia, <sup>b</sup>	1904																			

<sup>a</sup> R. F. D. 4.

<sup>b</sup> R. F. D. 4.

NAME OF STATE ORGANIZATION: THE MISSISSIPPI CONFERENCE OF CONGREGATIONAL CHURCHES.  
 CHURCHES: *Supplied by*, — Pastors, 4; vacant, 2. Total, 6.  
 MINISTERS: Pastors, 3. Total, 3. Without charge, 3. Total number of ministers, 6.

MEMBERSHIP: No. of males, 107; No. of females, 139. Total, 246. Ab-

sent, 48. *Additions*, — on confession, 23; by letter, 3. Total, 26.  
*Removals*, — death, 7; dismission, 2; revision, 1. Total, 10.  
 BAPTISMS: Adults, 16; infants, 6.  
 FAMILIES: 82.  
 SUNDAY SCHOOLS: Members, 498.  
 YOUNG PEOPLE'S SOCIETIES: Societies, 4; members, 362.

CHURCHES	SUNDAY SCHOOL		BENEFICENCE										SALARIES, VALUES, ETC.					
	Place	Superintendent	Members	Young People's Societies, Mem.	Foreign Missions	Education	Church Bldg.	Home Missions	Am. Miss. Association	Cong. S. S. and Pub. Soc.	Ministerial Aid	Other Charities	Total	Home Expenditure	Salary, etc.	Date Rec'n of Church	Value Church Property	Investment Funds
Caledonia, Jackson, Meridian, Orangeville, Tougaloo, Woods Chapel,	Rufus A. Gambleton, Rev. M. S. Jones, Rev. F. C. Woodworth, m Miss Sallie Woods,	40 45 330 83	29 70 250 13	\$3 5 60 1	\$2 0 0 0	\$0 0 0 15	\$1 0 25 0	\$6 9 150 1	\$0 1 0 1	\$1 0 0 1	\$4 3 50 -0	\$17 18 285 19	\$127 181 50 15	\$376 552 1901 24,1901	\$9000 12,000 15,000 400			\$60 20

CONTRIBUTIONS: No. of churches contributing, 4. Foreign Missions, \$69; Education, \$2; Church Building, \$15; Home Missions, \$26; American Missionary Association, \$166; Sunday Schools, \$2; Ministerial Aid, \$2; Other, \$57. Total, \$339.

HOME EXPENSES: No. of churches reporting, 4; amount, \$373. INCREASE: Members, 17; Sunday School members, 5; Benevolence, \$90; Amount of Debt, \$35.

DECREASE: Home Expense, \$31; Value of Property, \$8,900.

For Fifth-Year Statistics see General Summaries.

## MISSOURI.

THE CONGREGATIONAL ASSOCIATION OF: Organized Oct. 27, 1865. OFFICERS: Rev. Joseph B. Kettle, St. Joseph, moderator; Rev. James P. Field, Springfield, statistical secretary and treasurer. Session of 1909: Springfield, First Church, June 7, 8, 9.

CHURCHES	CLERKS		MINISTERS		MEMBERS						ADMITTED			REMOVED			BAPT.				
	City or Town	Org.	Name	Name	Ord.	C'd	Ma.	Fe.	To.	Ab.	C.	L.	To.	Di.	L.	R.	To.	Ad.	Inf.	Fam.	
Amity,	1871	John R. Holmes, <sup>a</sup>			'99	'06	17	26	43	21	0	1	1	1	1	0	0	2	0	0	12
Aurora,	1888	Wm. J. Jones,					61	117	178		0	0	0	5	0	0	5	0	0	1	
Bevier, <i>W. elsh,</i>	1864	Thomas D. Thomas, jr.,					42	95	137		0	1	0	2	1	0	0	3	1	0	130
Billings,	1877	Elijah Osborn,					5	7	12	8	0	0	0	0	0	0	0	0	0	0	
Bonne Terre,	1878	Alan D. Bell,			'95	'08	39	82	121	6	6	7	13	0	1	1	2	2	5	0	70
Breckenridge,	1866	J. T. Kenower,					11	25	36	10	1	0	1	0	4	0	4	0	0	0	15
Camaron,	1865	Truman A. Selle,			'90	'08	44	67	111	6	5	18	23	0	7	0	5	0	33	0	33
Carthage,	1870	W. H. Alexander,			'81	'08	36	118	154	2	0	1	0	2	23	25	0	0	0	50	50
Cole Camp,	1885	Mrs. Maud G. Berry,					27	88	115	5	15	3	18	0	13	0	13	12	0	100	100
Dawn, <i>W. elsh,</i>	1868	John J. Griffith, <sup>b</sup>			'95	'08	43	84	127	27	0	1	3	1	0	0	4	0	0	38	38
De Soto,	1881	Kirkwood Jones,			'98	'06	20	44	64	9	0	0	0	0	1	0	0	0	0	75	75
Eldon,	1883	Miss Prue Helfrich,					11	0	11	0	0	1	1	0	0	2	2	0	0	30	30
Granby,	1900	Caleb C. Ball,					2	9	11	0	0	1	1	0	0	0	2	0	0	0	0
Grandin,	1895	Reno J. Slagle,			'99	'05	27	35	62	15	10	2	12	0	13	0	13	6	7	20	20
Green Ridge,	1871	Charles Proctor,			'08	'08	44	83	127	30	4	3	7	1	2	20	23	4	0	50	50
Hamilton,	1869	Miss Sarah W. Tuttle,			'07	'08	31	46	77	8	6	1	7	1	0	0	1	5	1	45	45
Hannibal,	1880	Miss Anna B. Watson,			'08	'07	59	113	172	12	19	3	22	0	11	16	27	5	0	85	85
Hickman Mills,	1903																				
Honey Creek, <b>Kahoka,</b>	1877	Reuben A. Lehman,			'08	'21	31	52	0	0	0	0	0	1	0	11	12	0	0	20	20
Iberia,	1871	Mrs. Belle Thompson,			'06	'06	23	45	68	9	0	0	0	0	0	0	0	0	0	28	28
Joplin,	1900	Frank A. Field,					46	85	131	27	1	17	18	0	17	0	17	1	0	74	74
" Past,	1908	Mrs. A. H. Daniels,					21	38	0	21	17	38	0	0	0	0	0	0	16	3	3
Kansas City, 1st,	1866	T. H. Reynolds,			'08	'07	16	22	38	0	0	0	0	14	49	2	65	10	7	500	500
" Met. Tabernacle,	1888	Rev. H. E. Woodcock,			'93	'04	97	196	293	18	4	4	8	1	7	55	63	9	3	355	355
" Ivanhoe Park,	1895	Miss Harriet F. James,			'05	'05	38	89	127	17	11	8	19	0	2	0	2	3	9	120	120
" Beacon Hill,	1896	George L. Hall,			'96	'03	116	222	338	40	28	30	58	2	11	3	16	12	19	200	200
" Westminster,	1901	Thomas Green,			'76	'08	152	258	410	140	5	35	40	8	16	0	24	0	250	250	
" Prospect av.,	1901	A. E. Anderson,			'87	'05	87	143	230	21	19	39	58	0	4	4	8	10	4	200	200
" Roanoke,	1905	Miss Kate Hoffman,					8	17	25	0	0	0	0	0	6	0	6	0	0	30	30
Kidder,	1864	Stephen C. Coult,					25	43	68	16	0	0	0	2	14	1	17	0	0	0	0
Lamar,	1869	Miss Ora Van Pelt,					9	38	47	0	0	0	1	1	0	0	2	0	9	130	130
Lebanon,	1869	John A. Elliott,			'88	'06	61	128	219	32	9	6	15	0	11	0	11	5	0	9	9
Maplewood,	1893	Mrs. Ella J. Thorp,			'55	'08	36	77	113	5	19	8	27	0	29	54	83	8	2	40	40
Meadville,	1870	Mrs. M. Ray Darling,			'83	'02	22	46	68	15	0	2	2	0	3	0	3	0	0	39	39
Metz,	1904	Mrs. S. H. Wright,			'98	'06	3	9	12	1	0	0	0	0	0	0	0	0	0	0	0

<sup>a</sup> Maysville, R. D. 4. <sup>b</sup> Dawn, R. D. 1. <sup>†</sup> Y. M. C. A. Sec.

CHURCHES	SUNDAY SCHOOL		BENEFICENCE										SALARIES, VALUES, ETC.						
	Place	Superintendent	Members	Young People's Societies, Mem.	Foreign Missions	Education	Church Bldg.	Home Missions	Am. Miss. Association	Cong. S. S. and Pub. Soc.	Ministerial Aid	Other Charities	Total	Home Expenditure	Salary, etc.	Date Erection of Church	Value Church Property	Investment Funds	Amt. of Debt
Amity,		E. L. Moore, <sup>a</sup>	35	0	\$1	\$0	\$4	\$0	\$3	\$0	\$0	\$0	\$8	\$0	\$0	\$6	\$3,000	\$0	\$0
Aurora, W. d. sh,		Miss Mellie Edwards,	11	0	5	0	0	0	4	0	0	0	22	1,000	500	764	6,000	0	0
Bevier, Ist,		John G. Lloyd,	175	0	3	0	1	5	15	0	0	0	25	0	800	1904	8,600	0	900
" Ist,			0	0	0	0	0	0	0	0	0	0	0	0	0	0	1,200	0	0
Billings,		Robert Sellers,	110	25	125	0	216	10	23	9	36	419	0	1,337	1,200	78	5,000	0	0
Bonne Terre,		J. T. Kenower,	65	11	17	10	7	20	10	5	0	71	250	300	68	1,500	0	0	0
Breckenridge,		Geo. T. Howser,	90	40	82	0	10	25	0	0	0	139	1,005	900	67	7,000	0	0	0
Cameron,		Lewis N. Manley,	125	56	28	0	3	60	15	12	0	118	2,500	1,009	72	7,000	0	0	0
Carthage,		J. R. Yelton,	142	60	55	4	6	25	6	9	4	109	2,891	800	85	5,000	0	0	0
Cole Camp,		John J. Griffith,	125	45	0	0	0	20	4	0	120	144	1,980	500	68	1,200	0	0	0
Dayn,		Robert Coxwell,	95	20	22	5	11	17	10	0	0	70	1,100	800	99	18,000	0	2,750	0
De Soto,		F. N. Austin,	101	13	28	0	15	35	1	8	15	102	807	672	97	3,000	0	0	0
Eldon,		A. J. Ridgway,	30	0	0	0	1	6	0	0	0	7	100	55	1902	1,800	0	0	0
Granby,		George Willett,	96	68	32	12	8	35	13	6	3	224	1749	1,200	95	6,000	0	0	0
Green Ridge,		F. E. Ream,	120	50	3	0	2	20	30	7	0	62	500	400	79	3,000	0	0	0
Hamilton,		Miss Stella Farabee,	73	0	5	0	13	19	0	6	0	43	988	800	1901	8,000	0	150	0
Hannibal,		James S. Cash,	102	57	34	0	50	17	9	0	43	160	1,662	1,000	91	15,000	0	550	0
Hickman Mills,		R. A. Lehman,	30	0	0	0	5	0	6	0	17	28	85	85	86	1,600	0	0	0
Honey Creek,		Miss Louise Dickinson,	45	0	6	312	2	20	3	5	0	348	190	150	79	1,000	0	0	0
Iberia,		Frank A. Field,	80	0	2	0	0	1	0	25	0	28	1,100	20,000	1902	20,000	0	5,200	0
Joplin, Ist,		Rev. S. A. Willard,	200	0	0	0	0	4	0	7	0	11	4,800	9,000	1907	4,500	0	800	0
" East,			383	75	2,191	12,411	360	1,872	215	150	125	1,980	19,293	24,542	5,000	1908	175,000	0	0
Kansas City, Ist,		C. B. Norton,	370	40	36	0	15	55	9	21	0	38	174	2,000	11,500	989	25,000	0	0
" M. Tabernaacle		C. M. Vining,	163	49	74	0	2	47	4	14	1	2	144	4,412	1,000	95	3,500	0	0
" Ivanhoe Pk.,		Rev. H. F. Holton,	175	77	57	0	23	43	4	9	0	20	156	4,701	1,850	1905	40,000	0	5,050
" Beacon Hill,		N. A. Ellis,	165	15	573	2168	550	1,825	88	295	0	150	5,649	8,250	4,000	1905	80,000	0	0
" Westminster,		L. Thaniel Spencer,	165	15	39	5	6	46	14	12	4	25	151	5,061	1,500	1906	38,000	0	13,500
" Prospectav.,		G. W. Hanna,	275	78	0	10	0	0	0	3	0	13	100	1,000	1,000	1902	1,000	0	0
" Roanoke,			62	24	39	13	12	37	19	10	3	133	555	555	83	2,000	0	0	0
Kidder,		J. M. W. Cannon,	48	0	12	0	0	17	0	.8	0	37	130	130	94	5,000	0	0	0
Lamar,		John F. Rhodes,	188	87	172	314	34	125	51	26	11	63	796	1,500	1,200	69	6,000	0	0
Lebanon,		W. I. Wallace,	h	185	113	0	1	144	30	10	0	12	310	1,776	900	94	8,000	0	0
Maplewood,		Chas. S. Baker,	h	65	0	69	6	46	13	5	16	0	161	417	300	74	1,900	0	400
Meadville,		John J. Ballington,	h	0	0	0	0	0	0	0	0	1	0	100	1904	1,200	0	0	
Meta,		G. N. Meltabarger,	35	0	0	0	0	0	0	0	0	1	0	0	0	0	0	0	0

\* No parsonage.

† Missionary aid to salary.

<sup>a</sup> Maysville, R. D. 4.

CHURCHES	CITY OR TOWN	CLERKS	MINISTERS	MEMBERS				ADMITTED				REMOVED				BAPT.				
				Org.	Name	C'd	Ma.	Fe.	To.	Ab.	C.	L.	To.	Di.	L.	R.	To.	Ad.	Inf.	Fam.
Neosho,		1866	Miss Sallie B. Stewart,	'93	Henry M. McDowell, r.	'07	57	147	204	29	35	6	41	1	8	2	11	19	4	100
New Cambria,		1878	D. A. Roberts,	'74	Robert W. Hughes, r.	'08	46	77	123	2	0	12	12	3	1	0	4	0	0	75
Nichols,		1882	L. B. Baxter,	'76		'07	17	23	40	0	0	0	0	0	0	11	11	0	0	20
Noble,		1870	James C. Feenster,	'76	Samuel B. Feenster,	'07	12	8	20	3	0	0	0	1	0	0	2	0	0	25
Old Orchard, <sup>a</sup>		1890	Chas. C. Smith,	'02	George G. Ross, r.	'04	43	67	110	7	10	12	22	2	1	24	27	0	8	80
Peirce City,		1872	C. E. Richardson,	'77	Hibbard A. Tucker, r.	'08	13	37	50	9	2	1	3	2	1	9	10	0	0	72
Republic,		1876	Miss Florence Griswell,				37	50	9	2	1	3	2	1	0	0	3	2	0	30
Riverdale		1884					17	27	44											
St. Joseph, Tabernacle,		1867	William Mitchellhill,	'95	Joseph B. Kettle, r.	'05	84	195	279	28	16	25	41	3	14	4	21	3	9	177
" <sup>Swedish,</sup>		1887	Gus Nelson,				15	18	33	6	0	0	0	1	0	27	28	0	0	20
" Plymouth,		1907	Mrs. Lou M. Williams,	'06	Edward Parsons, r.	'07	48	32	80	2	9	1	10	0	1	0	1	1	2	50
St. Louis, Ist,		1852	Frank M. Jeffrey,	'02	Albert H. Jordan, i.	'07	172	245	417	97	14	6	20	5	11	21	0	1	2	250
" Pilgrim,		1866	Edmund C. Little,	'85	{ Charles S. Mills, i.	'05	303	519	822	92	51	70	121	6	32	9	47	10	21	507
Fountain Park,		1869	H. C. Whitehill,	'91	John B. Toomay, i.	'04	160	185	345	18	32	12	44	3	14	38	55	11	10	300
" Plymouth,		1869	Charles Linberg,	'06	{ P. L. Allen, C. <i>Advance</i> .]	'06	33	32	65	0	1	3	4	1	7	3	11	6	0	65
" <sup>Swedish,</sup>		1879	J. Albert Lindquist, <sup>a</sup>	'04	{ J. Albert Lindquist, <i>Lay</i> .]	'06	9	13	22	1	0	0	0	0	0	0	0	0	0	3
Compton Hill,		1881	Roy J. Mills,	'01	Jacob E. Meeker, i.	'06	116	198	314	0	3	14	17	3	18	39	60	0	4	100
Hyde Park,		1881	Harvey Walcott,	'85	William M. Jones, r.	'01	148	265	413	12	6	1	7	1	2	0	3	1	15	475
Memorial,		1881	John G. Hewitt,	'88	William Smith, r.	'03	33	53	86	2	16	4	20	1	2	56	59	6	5	96
Union,		1883	Walter P. Riester,	'05	Walter Spooner, r.	'05	44	117	161	29	8	2	10	1	3	13	17	0	10	90
Olive Branch,		1884	F. L. Moginot,	'02	Arthur G. Graves, r.	'08	53	105	158	0	4	2	6	2	9	37	48	1	2	75
" <sup>German,</sup>		1885	Rev. W. H. Dorn,	'93	William H. Dorn, r.	'01	50	55	105	0	25	0	25	10	0	3	5	2	0	150
Redeemer,		1885	W. W. Boswell,				32	59	91	10	14	9	23	0	2	3	5	2	0	150
Hope,		1891	Leslie C. Post,	'94	James R. Smith, r.	'06	31	77	108	2	29	14	43	0	14	0	14	4	1	450
Immanuel,		1891	A. D. Williams,	'08	{ H. Breese Jones, <i>Cal. Meth.</i> ]	'08	26	62	88	0	17	6	23	1	0	0	2	1	4	60
Reber Place,		1891	John E. Ashworth,	'01	Earl Hewson, i.	'05	65	107	172	25	10	5	15	1	7	0	5	2	9	100
Bethlehem, Bohemian,		1894	Miss Anna Brinda,	'01	Vaclav Vavrna, r.	'03	16	34	50	8	15	7	22	0	6	14	2	7	125	
Greenwood,		1908	Miss C. E. Quehl,				54	70	116	54	8	15	7	22	0	15	0	15	1	9
Sappington,		1888	Charles K. Hall, <sup>b</sup>				9	16	3	0	0	0	0	1	0	0	1	0	0	15
Sedalia, Ist,		1866	W. H. Van Wagner,	'04	Harold Cooper, r.	'09	116	216	332	95	32	7	39	7	21	0	28	5	2	150
" 2d,		1891	Miss Essie Broyles, <sup>c</sup>				28	46	74	13	10	2	12	4	5	36	45	5	2	80
Springfield, Ist,		1869	Rev. Fayette Hurd,	'86	Gottfried Grob, r.	'06	22	20	42	1	2	0	2	0	0	2	6	0	0	225
" <sup>German,</sup>		1884	Louis H. Baker,	'06	Carl A. Jernberg, r.	'87	10	12	22	0	0	0	0	1	1	4	6	0	0	25
" <sup>Swedish,</sup>		1886	P. A. Anderson,				6	13	19	0	0	0	0	0	0	2	6	0	0	13
Thayer,		1884	W. N. Carr,				17	22	40	22	0	0	0	1	1	4	6	0	0	13
Webster Groves,		1866	Lyman B. Ripley,	'98	Herman F. Swartz, i.	'07	178	229	407	36	37	25	62	1	13	18	32	14	8	400
Willow Springs,		1891	Miss Lottie Slusser,				14	33	47	0	2	0	2	3	2	0	5	0	0	40
Windsor,		1868	Miss Emma A. Howe,	'08	{ Wilfred D. Fellows, ] <sup>†</sup>	'08	10	18	28	0	3	4	7	1	0	0	1	3	0	0

† Y. M. C. A. Sec.

° R. D. 7.

<sup>a</sup> Webster Groves, R. D. 6.

<sup>b</sup> Webster Groves.



CHURCHES	SUNDAY SCHOOL		DUES/REFERENCE				SALARIES, VALUES, ETC.											
	Place	Mem.	V.P.S. Mem.	Foreign Miss.	Ed'n Pdg.	Ch. Pdg.	Home Miss.	A. M. A.	S. S. Aid	Min. Aid	Other	Total	Home Exp.	Salary, etc.	Ch. Erec.	Value of Ch. Prop.	Inv. Funds	Amt. of Debt
Neosho,	h	312	54	\$84	\$0	\$20	\$8	\$15	\$15	\$3	\$2	\$197	\$13154	\$800	1907	\$16,000	\$1,000	\$1,000
New Cambria,		70	25	0	0	7	8	0	0	0	0	23	1,199	700	'88	3,500	0	275
Nichols,		80	25	3	0	7	0	0	7	0	6	19	133	60	'83	*1,000	0	0
Noble,		25	0	0	0	4	0	0	0	0	0	4		'99	*600	0	300	0
Old Orchard,		114	22	62	6	15	30	15	9	3	30	170	1,800	820	'99	14,000	0	3,100
Pairee City,		252	0	34	0	9	31	16	0	0	0	90	1,067	1,000	'75	*10,000	0	0
Republic,	h	30	17	2	0	0	5	0	5	0	2	14	123	300	'80	2,600	0	0
Riverdale,		210	45	395	123	76	448	163	56	35	223	1,519	3,673	1,800	'90	*25,000	0	0
St. Joseph, Tab.,		30	0	0	0	0	0	0	0	0	10	10	404	720	'87	*5,000	0	0
" Plymouth,		85	54	0	4	0	10	0	15	0	10	39	552	†800	1905	*2,000	0	500
" St. Louis, 1st,		160	0	1,287	77	81	1,044	220	12	183	6,105	44,157	10,536	6,000	'85	*125,000	3,000	0
" Pilgrum,		400	58	3,552	741	262	4,307	362	194	35	1,129	10,582	54,488	1,500	1907	*250,000	0	0
" Fountain Pk.,		275	75	325	45	41	325	23	5	10	100	874	5,500	2,100	'95	*40,000	0	1,500
" Plymouth,		110	0	0	0	0	0	0	0	0	95	35	862	'99	*4,500	0	0	
" Swedish,	h	32	0	1	5	0	17	0	0	0	15	38	600	'64	*8,000	0	3,500	
" Compton Hill,		373	50	72	75	200	306	10	55	10	55	783	6,991	2,400	'93	*50,000	0	7,000
" Hyde Park,		530	140	102	12	112	145	12	32	5	120	540	3,300	2,000	'94	50,000	0	8,000
" Memorial,		230	23	23	12	0	54	13	6	3	0	111	1,310	†1,200	'88	*5,000	0	200
" Union,		125	38	83	12	43	164	18	15	7	149	491	555	'90	15,000	0	4,500	
" Olive Branch,		250	59	15	0	12	43	0	0	0	0	79	1,600	1,500	'84	*12,000	0	0
" German,		175	70	0	0	25	25	0	0	0	10	60	2,000	900	'97	*22,000	0	900
" Redeemer,		110	30	5	0	0	10	0	5	0	0	20	2,430	1,000	'84	*7,500	0	2,500
" Hope,		420	68	40	3	3	140	3	15	5	10	219	3,919	1,500	1908	*3,250	1,600	1,325
" Immanuel,	lum	105	35	2	0	0	0	0	0	0	3	5	700	'91	*2,000	0	0	
" Reber Place,		265	35	50	13	20	95	13	15	5	65	276	1,650	1,000	'91	*5,000	0	0
" Bethlehain,		300	40	10	5	4	10	5	10	1	7	52	854	1,000	'96	*10,000	0	0
" Greenwood,		75	25	0	0	0	0	0	1	0	0	1	181	1905	1,800	0	0	
" Sappington,		43	0	0	0	0	0	0	0	0	0	5	'89	*1,800	0	0	0	
Sedalia, 1st,		140	27	95	12	25	0	117	7	10	125	391	2,964	1,500	'91	*30,000	0	2,000
" 2d,		110	35	5	0	0	9	4	0	0	0	18	778	†900	'91	*3,500	0	270
Springfield, 1st,		164	79	224	25	15	140	69	18	5	20	516	3,922	1,500	1903	*30,000	0	4,486
" German,		14	0	20	9	6	12	5	3	2	32	89	435	†500	'87	3,300	0	700
" Swedish,		26	15	0	0	0	3	0	0	0	13	16	147	'89	*1,800	0	0	
Thayer,		60	0	0	0	0	0	0	2	0	0	22	145	'89	*2,000	0	0	
Webster Groves,		404	15	181	670	126	792	50	103	115	841	2,878	7,300	2,400	'71	48,000	0	2,500
Willow Springs,	m	75	0	4	0	0	0	0	0	0	0	4	250	'98	2,500	0	265	
Windsor,		25	0	4	0	0	3	4	0	0	0	11	488	500	'82	*4,000	0	0

† Missionary aid to salary. \* No parsonage.

a Webster Groves, R. D. 6.

## MISSOURI SUMMARY.

NAME OF STATE ORGANIZATION: CONGREGATIONAL ASSOCIATION OF MISSOURI.  
 NAME OF CHURCH ADDED: Joplin, East.  
 NAMES OF CHURCHES DROPPED: Brookfield; Herculaneum; New Cambria, Welsh (Joins First); Springfield, Pilgrim.  
 CHURCHES: *Supplied by*, — Pastors installed, 11, pastors, 32; licentiates, 1; supplies, 7; vacant, 23. Total, 74.  
 MINISTERS: Pastors installed, 11; pastors, 32; supplying churches, 14  
 Total, 57. Without charge, 40. Total number of ministers, 97.

MEMBERSHIP: No. of males, 3,888; No. of females, 6,840. Total, 10,728.  
 Absent, 1,226. *Additions*, — on confession, 636; by letter, 528. Total, 1,164. *Removals*, — death, 116; dismission, 470; revision, 587.  
 Total, 1,173.

BAPTISMS: Adults, 260; infants, 233.

FAMILIES: 7,263.

SUNDAY SCHOOLS: Members, 10,279.

YOUNG PEOPLE'S SOCIETIES: Societies, 46; members, 2,067.

HOME EXPENSES: No. of churches reporting, 65; amount, \$213,401.

## MISSOURI SUMMARY.

CONTRIBUTIONS: No. of churches contributing, 71. Foreign Missions, \$10,503; Education, \$52,261; Church Building, \$2,273; Home Missions, \$13,040; American Missionary Association, \$1,715; Sunday Schools, \$1,345; Ministerial Aid, \$615; Other, \$11,925. Total, \$93,677.

INCREASE: Benevolence, \$29,511; Home Expense, \$13,640; Value of Property, \$83,350; Amount of Debt, \$1,332.  
 DECREASE: Churches, 3; Members, 235; Sunday School members, 190.  
 LEGACIES: St. Louis, Pilgrim, \$110.

For Fifth-Year Statistics see General Summaries.

## MONTANA.

ASSOCIATION OF CONGREGATIONAL CHURCHES: Organized June 17, 1884. OFFICERS: Rev. Dwight S. Bayley, moderator; Rev. Richard Brown, statistical secretary and treasurer. SESSION OF 1909: Great Falls, second Tuesday in September.

CHURCHES		CLERKS		MINISTERS		MEMBERS					ADMITTED				REMOVED			BAPT.		
City or Town	Org.	Name	Name	Ord.	C'd	Ma.	Fe.	To.	Ab.	C.	L.	To.	Di.	L.	R.	To.	Ad.	Inf.	Fam.	
Absarokee,	1899	T. W. Weir,	Herman H. Thoreu,	'88	'07	11	16	27	5	1	2	3	0	0	0	0	0	0	0	50
Big Timber,	1891	Mrs. J. W. Bailey,				16	44	60	14	0	10	10	2	3	0	5	0	1	68	
Ballerine,																				
Baker,																				
Billings,	1882	Walter McNeil,	H. Samuel Fritsch,	'05	'07	71	171	242	20	10	39	49	0	9	1	10	5	6	225	
Bainville,																				
Broad View,		Mrs. Alice W. Hunt,	I. E. Fereh,	'08	'12	12	12	24	0	4	20	24	0	0	0	0	0	0	40	
Columbus,	1895	Miss Rena Lawrence,	Gilbert L. Shull,	'83	'07	11	28	39	6	1	3	4	2	0	0	2	0	0	100	
Choteau,		Miss Katherine Webb,	Harold A. Prescott,	'06	'08	4	6	10	0	0	0	0	0	0	0	0	0	0	0	
Clyde Park,		Miss Jeanette Kilpatrick,	James M. Lavender,	'04	'08	3	4	7	1	0	0	0	0	0	0	0	0	0	0	
Great Falls,	1890	Mrs. E. V. Rubottom,	Henry E. Flint,	'95	'08	49	102	152	45	1	2	3	0	5	0	5	1	0	100	
Glasgow,	1907	W. B. Shoemaker,	Henry C. Todd,	'83	'08	10	11	21	0	11	10	21	0	0	0	0	0	0	3	35
Helena,	1907	J. H. Lane,	Paul C. Burhans,	'89	'07	20	30	50	5	12	4	16	0	0	0	0	0	0	4	60
Glendive,	1883	Mrs. Henry C. Arnold,	George Hindley,	'75	'07	20	67	87	0	7	4	11	1	3	0	4	2	2	65	
Huntley,	1907	William M. Kipp,	Paul W. Jones,	'04	'08	11	12	23	2	5	6	11	1	0	0	1	2	0	75	
Hardin,																				
Ismay,																				
Porcupine,	1895	Mrs. Martin D. Young,	John J. Bayne,	'03	'09	20	24	44	11	12	12	24	0	9	0	9	0	1	50	
Livingston,	1882	William C. Simpson,	Richard Brown,	'88	'06	75	148	223	6	17	12	29	0	7	0	7	8	12	250	
Missoula,	1891	Miss Mabel Jones,	Dwight S. Bayley,	'00	'07	27	56	83	10	17	18	35	0	1	0	1	6	2	175	
" Swedish,	1893	Ole Nelson,	Carl G. Strou,	'07	'10	18	28	0	2	0	2	0	2	0	3	3	6	0	15	
Osborn,		M. D. Pepper,																		
Porcupine,	1894	Mrs. Ada Baker,	A. J. Baldwin,	'95	'07	9	18	27	0	2	4	0	0	0	0	0	0	0	48	
Plains,	1890	George F. Nelson,	Nelson W. Wehrman,	'03	'08	9	32	41	11	6	7	13	0	1	0	1	1	0	100	
Red Lodge,		Rev. James W. Anderson,	James W. Anderson,	'08	'08															
Sidney,	1895	Mrs. Lillie M. Rice,	Alex. D. Beach,	'05	'06	4	19	23	0	5	5	10	0	4	0	4	0	1	100	
Wilboux,																				

MEMBERSHIP: No. of males, 396; No. of females, 826. Total, 1,222. Ab-

sent, 138. Additions, — on confession, 113; by letter, 158. Total,

271. Removals, — death, 6; dismission, 45; revision, 4. Total, 55.

BAPTISMS: Adults, 26; infants, 41.

FAMILIES: 1,556.

SUNDAY SCHOOLS: Members, 1,708.

MEMBERSHIP: No. of males, 396; No. of females, 826. Total, 1,222. Ab-

sent, 138. Additions, — on confession, 113; by letter, 158. Total,

271. Removals, — death, 6; dismission, 45; revision, 4. Total, 55.

BAPTISMS: Adults, 26; infants, 41.

FAMILIES: 1,556.

SUNDAY SCHOOLS: Members, 1,708.

NAME OF STATE ORGANIZATION: MONTANA ASSOCIATION.

NAMES OF CHURCHES ADDED: Ballantine; Baker; Bainville; Broad View;

Choteau; Clyde Park; Hardin; Ismay; Osborn; Porcupine; Sidney.

NAMES OF CHURCHES DROPPED: Carbon Co.; Chance; Elder Grove.

CHURCHES: Supplied by, — Pastors, 19; vacant, 8. Total, 19.

MINISTERS: Pastors, 19. Total, 19.

CHURCHES	SUNDAY SCHOOL		BENEFICENCE							SALARIES, VALUES, ETC.									
	Place	Superintendent	Members	Young People's Societies, Mem.	Foreign Missions	Education	Church Bldg.	Home Missions	Am. Miss. Association	Cong. S. S. and Pub. Soc.	Ministerial Aid	Other Charities	Total	Home Expenditure	Date Erection of Church	Value Church Property	Investment Funds	Am't. of Debt	
Absaroke,		P. W. Hawkins,	35		\$0	\$0	\$5	\$10	\$0	\$0	\$0	\$15	\$30	\$136	'89	\$2,000	\$	\$350	
Big Timber,		Prof. C. W. Ryan,	58	38	6	0	14	13	0	5	0	7	45	956	1903	5,500		1,200	
Ballantine,																			
Baker,		Prof. W. H. Nye,	150	53	102	17	14	45	1	26	100	305	5,200	1,800	'83	50,000		650	
Billings,																			
Bainville,		G. Hollinshead,	40	40	0	0	0	0	0	6	0	6	326	430	1908	1,300			
Broad View,		G. E. Sande,	100		13	10	8	43	10	27	18	135	648	800	'96	3,000			
Columbus,																			
Choteau,		Percy W. Scott,	21	20	0	0	0	0	0	0	0	0	600	300	1909	900		360	
Clyde Park,		Dea. T. N. Young,	90		30	5	10	30	5	3	0	83	2,000	1,800	'93	5,000			
Great Falls,		Miss Lillian Watson,	18		0	0	0	0	0	0	0	0	0	1,200		120			
Glasgow,		Miss Edta Parrett,	75		0	0	0	0	0	5	0	10	25	1,200	1908	13,000		5,000	
Glendive,		Rev. W. S. Bell,	65		18	0	5	20	3	13	0	59	1,250	1,500	'83	11,500	627		
Helena,		Mrs. E. T. Slack,	48		0	0	0	0	0	0	0	0	900						
Huntley,																			
Hardin,																			
Ismay,		Lester E. Young,	200	32	0	17	6	0	0	21	0	8	52	1,585	'96	5,000		150	
Laurel,		Mark D. Potter,	185	30	0	0	0	0	0	0	0	0	2,000	1,200	1901	11,000		500	
Livingston,		L. C. Plant,	190	15	0	0	2	16	0	7	0	0	25	1,079	1,400	1907	11,000	900	
Missoula,		Rev. Carl G. Strom,	60		25	0	5	10	0	0	0	40	1,080	720	'95	5,000		100	
Osborn,		E. Eiker,	60		0	0	0	0	0	0	0	0	300						
Porecupine,		Rev. A. J. Baldwin,	66	25	0	0	5	0	0	0	0	10	25	375	'94	4,000		570	
Plains,		Rev. Nelson W. Wehrhan,	120		11	0	10	34	0	10	0	65	2,000	900	'91	6,500			
Red Lodge,		Rev. James W. Anderson,	45		0	0	0	0	0	0	0	0	0						
Sidney,		Frank P. Baird,	82		3	0	4	20	0	5	0	5	37	825	1901	2,200			
Wibaux,																			

HOME EXPENSES: No. of churches reporting, 15; amount, \$20,107. INCREASE: Churches, 8; Members, 288; Sunday School members, 483; Benevolence, \$120; Home Expense, \$5,881; Value of Property, \$50,020; Amount of Debt, \$3,630.

YOUNG PEOPLE'S SOCIETIES: Societies, 8; members, 253. CONTRIBUTION: No. of churches contributing, 14. Foreign Missions, \$208. Education, \$49; Church Building, \$88; Home Missions, \$251; American Missionary Association, \$19; Sunday Schools, \$138; Ministerial Aid, \$6; Other, \$173. Total, \$932.

For Fifth-Year Statistics see General Summaries.

## NEBRASKA.

GENERAL ASSOCIATION OF THE CONGREGATIONAL CHURCHES OF: Organized Aug. 8, 1857. OFFICERS: Rev. H. B. Harrison, Hastings, moderator; Rev. H. A. French, Lincoln, statistical secretary and treasurer. Session of 1909: Lincoln, Oct. 18-21.

CHURCHES		CLERKS		MINISTERS		MEMBERS				ADMITTED			REMOVED			BAPT.					
City or Town	Org.	Name	Name	Ord.	C'd	Ma.	Fe.	To.	Ab.	C.	L.	To.	Di.	L.	R.	To.	Ad.	Inf.	Fam.		
Addison, Bloomfield,	1889	Paul Wilson, Bloomfield,	[C. F. Schmidt, <i>Ger. M. E., Sup. J.</i>	'03		13	16	29	9	10	0	10	0	0	0	0	0	0	7	1	20
Ainsworth,	1883	Lila McAndrews,	Hugh C. Van Valkenburgh,	'03		'07	40	103	19	0	2	2	2	2	0	0	4	0	0	150	
Albion,	1872	William Weitzel,	Arthur C. Townsend,	'91		'03	112	150	263	20	3	5	8	6	0	0	8	0	0	60	
Alliance, German,	1903	George Panler,				17	18	35	14	0	14	0	0	9	0	0	9	0	5	17	
Alma,	1888	Mrs. Mary R. Morgan,	Albert A. Robertson,	'97		'07	34	60	94	5	4	9	0	6	13	19	0	2	120		
Almoria,	1905	Marvel M. Edney,	Arthur W. Johnson, Taylor,	'07		'07	16	19	35	4	18	0	18	2	0	0	2	15	0	75	
Arberville,	1876	Eugene J. Gray, <sup>b</sup>	James B. Stoeking,	'80		'07	62	58	120	8	13	0	13	4	24	34	6	1	58		
Arcadia,	1888	Mrs. Lillian B. Swaynic,	Thomas Evans,	'00		'09	14	26	40	9	0	2	0	5	33	38	0	0	45		
Argo, Craig,	1906	Miss Vera H. Claypool, <sup>c</sup>	[Charles W. Preston, <i>Sup. J.</i>	'77		'09	8	14	22	9	4	0	2	0	0	0	1	0	16		
Arlington,	1883	B. F. Hadley,	[Jacob Flook, <i>Sup.</i>	'80		'06	25	48	73	1	0	1	0	1	0	1	0	0	50		
Ashland,	1871	Miss Nellie Sexton,	Howard R. Van Auker,	'03		'08	64	144	208	50	12	4	16	0	8	0	8	4	0	95	
Aten, Crofton, R. F. D.,	1880	John Aten,				2	5	7	0	0	0	0	0	1	3	0	4	0	0	8	
Aurora,	1872	Mrs. E. E. Magee,	Floyd D. Reeves,	'06		'07	51	111	162	29	5	5	10	3	8	0	11	0	1	110	
Avoca,	1865	Mrs. Oliver Harmon,	Jordan M. Kokjer,	'97		'09	17	38	55	18	11	0	11	1	4	0	5	9	0	75	
Bassett,	1903	Mrs. L. J. Armstrong,				0	6	6	0	0	0	0	0	3	0	0	3	0	0	14	
Bazille, Indian, Niobrara,	1888	Joseph Kitts, Sparta,	Albert Frazier, i., Niobrara,	'06		'04	24	26	50	2	2	2	4	2	1	0	3	0	3	21	
Beatrice,	1884	F. D. Stone,	Fred L. Hall,	'07		'08	55	94	149	25	2	12	14	0	20	1	0	20	1	80	
Beemer,	1899	Miss Emma Felliman,	[William E. Elfring, <i>Lic.</i>	'08		'14	35	49	10	4	4	8	0	3	0	3	0	3	0	30	
Bertrand,	1885	Mrs. Carrie A. Pedley,	Harry M. Triplett,	'98		'08	26	43	69	8	13	3	16	0	4	0	4	6	0	40	
Bingham,	1899	Henry A. Townsend,	Edward Evans, Jr., <sup>an</sup>	'06		'08	9	11	20	2	2	3	5	0	1	0	1	1	0	20	
Bladen,	1886	Mrs. T. C. Lorenzen,	Howard H. Pyche, <sup>bb</sup>	'08		'07	16	17	33	4	10	7	17	0	3	4	4	4	11	11	
Blair,	1870	James B. Adams,	Jesse B. Burkhardt,	'07		'08	32	77	109	19	0	0	1	8	0	9	0	0	65		
Bloomfield,	1891	Miss Pearle Kinney,	Lawrence Taylor,	'93		'09	22	57	79	20	2	4	6	0	7	0	7	0	0	60	
Brewster,	1896	Mrs. C. E. Van Neste,	[O. O. Wood, <i>Lic.</i>	'09		'08	22	23	45	2	1	0	1	0	0	0	0	0	3	200	
Brule,	1896	Mrs. Emma Hobbs,	[D. M. Rickett, <i>Lic.</i>	'09		'09	21	39	60	2	39	0	39	0	2	19	0	2	0	30	
Brunswick,	1892	Miss Ethel Norris,	[William DeBenham, <i>Lic.</i>	'09		'11	25	36	12	0	0	0	0	0	25	25	0	0	50		
Burton,	1908	Mrs. I. D. Lewis,				6	16	22	0	13	9	22	0	0	0	0	0	3	0	30	
Burwell,	1888	Robert J. Mitchell,	W. Allen Henschel,	'96		'06	16	42	58	12	31	21	1	5	0	6	12	4	60		
Butte,	1895	Jacob Ellwanger,	Emil B. Kaitschuck,	'08		'08	10	11	21	0	0	0	1	0	0	12	30	0	75		
" German,	1883	W. H. Faling,	Alexander Simpson,	'92		'06	64	104	168	18	3	2	5	0	5	9	14	1	3	68	
Cambridge,	1875	Mrs. C. W. Lyon,	Howard H. Pyche,	'08		'07	25	51	76	5	33	10	43	0	0	0	1	0	1	38	
Campbell,	1868	Jacob Huffer, <sup>ad</sup>	John P. Davies,	'90		'08	46	37	85	2	6	4	10	1	16	0	0	0	1	13	
Camp Creek, <sup>eo</sup>	1891	John R. Hamer,	William C. Archer,	'71		'08	5	10	15	0	0	0	0	0	17	0	0	1	0	30	
Carroll,	1902	Mrs. J. W. Racey,	George W. Mitchell,	'85		'06	59	100	159	37	4	9	13	2	10	0	12	0	40		
Chadron,	1855	Schuyler Pilsbury,																		100	

bb Campbell.

cc Hyannis.

dd Nebraska City, R. F. D. 2.

e 2123 Miami st., Omaha.

f Uehling.

g Bradshaw, R. F. D. 1.

h Nebraska City, R. F. D.

i Craig.

j Crofton.

CHURCHES	SUNDAY SCHOOL		BENEFICENCE										SALARIES, VALUES, ETC.						
	Place	Superintendent	Members	Young People's Societies, Mem.	Foreign Missions	Education	Church Bldg.	Home Missions	Am. Miss. Association	Cong. S. Soc. and Pub. Soc.	Minister's Aid	Other Charities	Total	Home Expenditure	Salary, etc.	Date Erection of Church	Value Church Property	Investment Funds	Amt. of Debt
Addison	Ben. F. Kite, Bloomfield,		52	0	\$0	\$0	\$0	\$0	\$0	\$0	\$0	\$0	\$8	\$216	\$1,500	1903	\$1,500	\$0	\$0
Ainsworth,	R. S. Rising,		151	53	\$19	\$15	\$8	\$96	\$29	\$29	\$100	\$36	\$2,041	\$1,000	1903	\$8,000	\$0	\$0	0
Albion,	John A. Price,		160	50	\$27	\$40	\$14	\$180	\$39	\$24	\$26	\$360	\$2,264	1,200	1900	15,000	\$0	\$1,700	0
Alliance,			33	0	0	0	0	27	0	0	0	27	117	1,600	1903	2,000	0	0	0
Alma,	Z. T. Kemper,		102	50	0	10	0	50	6	0	0	66	1,475	750	'89	6,000	0	0	0
Almeria,	Marvel M. Edney,		50	0	0	0	11	0	0	0	0	11	72	760	0	0	0	0	0
Arberville,	J. L. Stoffer,		95	35	\$3	\$78	\$1	\$144	\$19	\$17	\$20	\$344	1,015	700	1902	4,500	0	0	0
Arcadia,	Chas. I. Donnell,		12	0	0	0	2	24	0	12	0	44	860	700	'90	4,500	0	0	0
Argo,	Mrs. E. C. Claypool, <sup>b</sup>		30	11	0	0	7	7	0	0	10	18	187	250	'85	0	0	0	0
Arlington,	Rev. Jacob Flook,		80	25	5	9	0	0	4	0	0	18	585	520	'85	3,000	0	0	0
Ashland,	Mrs. H. A. Wiggenhorn,		80	23	65	190	0	125	7	0	7	394	1,828	1,200	1905	15,000	0	272	0
Aten,			0	0	0	0	0	0	0	13	0	0	0	0	0	0	0	0	0
Aurora,	L. A. Morris,		190	72	123	25	40	99	30	110	155	595	1,750	1,000	1906	17,500	0	0	0
Avoca,	Mrs. M. M. Brendel,		80	50	6	50	4	32	3	4	1	150	725	800	'84	2,000	0	0	0
Bassett,	Mrs. Alice Stumbaugh,		25	0	0	0	0	0	0	0	0	0	40	0	1903	2,500	0	0	0
Bazille,			0	0	0	0	0	69	0	0	0	69	93	84	'77	0	0	0	0
Beatrice,	L. E. Austin,		90	20	130	0	0	125	0	13	400	670	3,150	1,350	'85	45,000	0	0	0
Beemer,	Dr. W. L. Crosby,		70	20	32	0	0	0	0	0	0	5	807	550	1900	3,000	0	0	0
Bertrand,	D. McKay,		85	30	0	0	0	63	0	10	3	114	940	700	'86	4,000	0	0	0
Bingham,	J. T. Burton,		30	0	7	0	10	10	0	2	0	19	110	1,150	0	0	0	0	0
Bladen,	Thomas C. Lorenzen,		50	0	0	0	16	16	0	0	0	16	425	300	'80	1,600	0	0	0
Blair,	James B. Adams,		119	35	34	29	9	71	7	9	17	181	1,816	720	'74	5,000	0	0	325
Bloomfield,	Prof. Arthur F. Gulliver,		77	24	0	0	0	32	0	0	0	32	1,600	1,000	1901	5,000	0	0	0
Brewster,	C. E. Van Neste,		40	0	5	2	5	16	0	6	0	22	1,812	200	1908	2,300	0	0	0
Brule,	J. T. Ryan,		45	0	0	0	0	16	0	6	0	3	115	275	'92	1,500	0	0	0
Brunswick,	Mrs. Eva Norris,		30	0	0	0	0	3	0	0	0	0	15	0	0	0	0	0	0
Burton,	Mrs. W. H. Horton,		30	0	0	0	0	0	0	0	0	0	0	0	0	0	0	0	0
Burwell,	Bert Cram,		170	70	0	4	3	31	2	0	0	40	867	650	'94	2,500	0	0	0
Butte,	A. B. Thacher,		111	33	0	0	0	84	0	0	0	84	1,045	700	'94	2,700	0	0	0
" Ger.,	Stickolaus Sieber,		26	0	6	0	10	7	0	0	0	23	200	1,500	'94	1,500	0	0	0
Cambridge,	U. S. G. Chandler,		220	39	25	34	0	40	7	0	0	106	10,867	1,020	1907	20,000	0	4,500	0
Campbell,	C. O. Brown,		50	80	0	0	0	23	0	0	0	45	264	350	'88	2,940	0	514	0
Camp Creek,	Ed. Baltensperger, <sup>d</sup>		35	0	16	5	6	42	5	9	3	86	335	1,600	'92	3,000	0	250	0
Carroll,	William Lewis,		120	53	0	0	5	8	0	4	0	68	913	1,600	'92	3,500	0	0	0
Center,	O. A. Danielson,		35	0	2	0	0	15	0	4	2	25	570	1,500	1902	3,500	0	0	0
Chadron,	W. A. Danley,		150	15	78	297	6	65	5	5	3	484	1,425	1,000	'85	4,500	0	0	0

\* No parsonage.  
† Missionary aid to salary.

<sup>d</sup> Nebraska City, R. F. D. 3.

<sup>e</sup> 2123 Miami st., Omaha.

<sup>a</sup> Bradshaw, R. F. D. 1.      <sup>b</sup> Craig.

CHURCHES		CLERKS		MINISTERS		MEMBERS					ADMITTED			REMOVED			BAPT.		Fam.	
City or Town	Org.	Name	Name	Ord.	C'd	M.a.	Fe.	To.	Ab.	C.	L.	To.	Di.	L.	R.	To.	Ad.	Inf.		
Clarkes,	1878	W. E. Knight,	[John Garretson, Lic.]	'08	'08	38	68	106	11	4	7	11	0	0	0	0	0	0	0	80
Clay Center,	1882	Miss Fannie L. Detweiler,	Isaac McRae,	'94	'07	35	76	111	15	17	6	23	0	6	0	6	0	6	0	75
Comstock,	1866	Miss Jennie Weaver,	William L. Dibble,	'94	'08	51	127	178	35	4	7	11	0	8	6	15	3	0	0	110
Cortland,	1903	J. B. Fuller,		'01	'08	2	5	7	4	0	0	0	0	0	0	4	0	0	0	60
Cowles,	1875	Jay E. Compton,	Oliver M. Humphreys,	'01	'08	42	54	96	8	1	0	1	0	0	6	38	41	0	0	50
Crawford,	1883	Roy Fowler,	Samuel Deakin,	'66	'93	37	46	83	7	30	2	32	0	2	4	6	19	0	0	70
Creighton,	1889	Miss Libbie Zicar,	D. Webster Davis,	'07	'06	17	50	67	4	10	9	19	2	6	6	14	0	0	0	25
Crete, German,	1872	Miss Nettie Bronson,	William A. Alcorn,	'96	'09	30	66	96	18	2	0	2	0	0	3	1	4	0	1	65
Crofton,	1871	Mrs. L. M. Andress,	John W. Cowan,	'74	'01	156	211	367	62	11	16	27	4	28	0	0	32	5	1	116
Crofton,	1871	H. Müller,	Henry Stahmer, i.	'05	'05	61	71	132	0	32	0	32	0	0	0	0	0	0	5	60
Crofton,	1906	Mrs. Elmer Johnson,	Charles L. Hammond,	'98	'09	18	32	30	7	6	3	14	0	8	0	5	1	1	1	130
Curtis,	1887	B. K. Schaeffer,	J. W. Taylor, <sup>a</sup>	'08	'08	15	26	41	13	0	0	0	0	0	0	0	0	0	0	27
Daily Branch, New Castle,	1883	Charles H. Schram, <sup>a</sup>	[William Richards, Lic.]	'08	'08	14	24	38	5	6	15	21	0	11	6	17	6	0	0	100
Danbury,	1898	Mrs. Eliza E. Hellesen,	Orrin D. Moon,	'08	'08	41	101	142	19	3	2	5	1	0	3	4	3	0	0	67
David City,	1878	Mrs. Eldon R. Long,		'08	'08	14	20	34	10	0	0	0	0	0	2	6	0	0	0	10
De Witt,	1873	Mrs. Lucy Chinnock,		'77	'05	11	14	25	6	3	0	3	0	2	0	2	1	0	0	50
Dodge,	1887	Geo. M. Carr,	William S. Hampton,	'84	'06	41	70	111	10	48	3	51	4	5	0	9	26	0	0	50
Douphan,	1884	Mrs. Ananias Marsh,	Samuel A. Martin,	'08	'08	4	9	13	4	0	0	0	1	1	2	4	0	0	0	15
Dunning,	1900	Mrs. Verna Norris,	[O. O. Wood, Lic.] <sup>b</sup>	'08	'08	7	14	3	0	0	0	0	0	1	10	11	0	0	0	12
Dustin,	1886	Mrs. Alice M. Watso,		'02	'07	4	8	12	2	8	4	12	0	0	0	0	0	2	1	11
Elizabeth,	1908	Mrs. Gertie Keller,	Newman H. Hawkins, <sup>o</sup>	'08	'08	16	18	34	0	0	3	3	0	0	0	0	0	0	0	41
Eureka,	1896	Mrs. Jay Posson,		'88	'08	33	79	112	8	14	4	18	0	0	1	0	0	0	0	28
Eustis,	1894	Mrs. F. R. Schroeder,	John Croker,	'91	'09	55	101	156	12	8	14	18	0	0	3	0	3	13	0	50
Exeter,	1872	Mrs. Sara H. Lusk,	George A. Conrad,	'01	'07	77	124	201	42	17	8	25	4	5	0	6	0	0	0	85
Fairfield,	1873	Ephraim H. Lewis,	August Lenkau,	'01	'07	77	124	201	42	17	8	25	4	5	0	6	0	0	0	84
Fairmont,	1872	Mrs. O. E. Müller,		'08	'08	28	45	73	4	14	1	15	2	0	3	0	3	0	0	4
Fairview, Trenton,	1895			'08	'08	28	45	73	4	14	1	15	2	0	3	0	3	0	0	36
Farman,	1887	Mrs. Amy Griffin,	Reed T. Bayne,	'93	'08	108	157	265	46	8	17	25	2	12	0	14	8	3	0	150
Franklin,	1873	Mrs. W. F. Humphreys,	Arthur F. Newell,	'02	'06	143	299	442	87	9	14	23	6	8	18	32	9	5	0	250
Fremont,	1857	Frank C. Smith,	William H. Buss,	'03	'06	72	116	188	16	26	9	35	6	9	13	28	12	0	0	62
Friend,	1875	W. A. Whitcomb,	Joseph S. Hamilton,	'87	'05	38	38	76	0	2	3	5	0	0	0	3	3	0	10	46
" German,	1883	John Assmus, jr.,	Richard Hilkerbaumer,	'95	'98	43	100	143	14	2	8	10	2	7	0	9	0	0	0	120
Geneva,	1886	Miss Nellie Williams,	Thomas Griffiths,	'77	'09	15	38	53	17	4	3	7	0	0	0	0	0	1	1	25
Genoa,	1882	G. A. Mollin,	John Jeffries,	'85	'04	20	19	39	0	0	0	0	0	0	0	1	0	0	0	31
Germantown, German,	1900	Henry Hans,	G. L. Brakemeyer,	'85	'04	6	18	24	3	0	0	0	0	0	0	0	0	0	0	20
Union,	1900	Mrs. Jessie Welch,		'85	'04	6	18	24	3	0	0	0	0	0	0	0	0	0	0	20
Grafton,	1878	Harry R. Porter,	Seth H. Buell,	'03	'08	23	38	61	14	2	1	3	0	7	0	7	0	0	0	34
Grand Island,	1887	Henry E. Clifford,	Friedrich Woth,	'91	'07	34	29	63	14	11	0	11	0	0	0	0	0	0	0	75
Grant,	1906	George Lebsak,	[William R. Pierce, Lic.]	'91	'07	18	35	53	3	0	0	0	0	0	0	0	0	0	0	41
	1887	Mrs. B. F. Hastings,				18	35	53	3	0	0	0	0	0	0	0	0	0	0	35

<sup>o</sup> Palslade.

<sup>b</sup> Brewster.

<sup>a</sup> New Castle.



CHURCHES		SUNDAY SCHOOL		BENEFICENCE				SALARIES, VALUES, ETC.									
Place	Mem.	Y.P.S. Mem.	Foreign Miss.	Ed'n Bldg	Ch. Bldg	Home Miss.	A.M. A.	S. S.	Min. Aid	Other	Total	Home Exp.	Salary, etc.	Ch. Erec.	Value of Ch. Prop.	Inv. Funds	Amt. of Debt
Clarks,	90	60	\$0	5	\$0	\$32	\$0	\$10	\$8	\$0	\$50	\$1,000	\$800	'74	\$2,500	\$0	\$0
Clay Center,	110	48	11	26	5	10	0	20	0	50	122	1,037	800	'84	3,500	0	0
Columbus,	150	35	100	0	0	149	14	25	8	5,000	5,296	2,534	1,500	'90	9,500	0	0
Counstock,	35	0	0	0	0	10	0	0	0	0	10	300	650	1904	3,000	0	350
Cortland,	90	65	17	0	11	61	0	4	0	32	125	925	600	'86	2,800	0	0
Covles,	80	50	7	5	4	21	0	27	1	70	135	750	500	'84	2,500	0	0
Crawford,	85	50	5	14	7	10	9	13	3	4	65	707	450	'91	6,000	0	250
Crawfright,	106	26	30	89	7	27	5	6	0	0	164	706	600	'83	4,500	0	0
Crete,	225	72	398	127	37	236	42	53	33	995	4,091	4,660	1,500	'87	*3,500	6,191	0
<i>German,</i>	30	20	5	60	10	25	0	0	0	15	115	1,200	720	'88	6,000	200	0
Crofton,	96	20	0	0	0	10	0	2	0	0	12	364	4700	1908	*5,000	0	0
Curtis,	80	23	0	0	0	38	0	7	0	5	50	1,000	4800	'87	2,800	0	0
Daily branch,	58	0	0	0	0	0	0	0	0	0	320	275	275	'98	*1,000	0	0
Danbury,	67	0	0	0	3	0	0	0	0	0	3	228	4300	'99	3,000	0	0
David City,	133	14	0	145	15	67	0	15	0	0	242	1,842	1,000	1903	10,000	0	0
De Witt,	26	0	0	0	0	0	0	0	0	0	0	50	0	'75	2,200	0	0
Dodge,	98	15	15	0	2	20	0	5	2	0	44	408	350	'87	4,000	0	0
Doniphan,	88	60	74	0	5	51	5	15	0	21	171	702	400	'84	2,500	0	0
Dunning,	27	0	0	0	0	1	0	0	0	0	1	148	120	1909	0	0	0
Dustin,	30	0	0	0	0	0	0	0	0	0	0	15	150	'86	1,000	50	0
Elizabeth,	25	0	2	0	50	0	0	0	0	0	52	21	0	0	0	0	0
Eureka,	30	0	4	0	0	21	0	5	0	0	30	336	300	0	0	0	0
Eustis,	25	0	0	0	0	7	0	0	0	12	24	15	4600	'98	*1,500	0	0
Exeter,	77	32	108	82	5	102	15	17	14	3	346	1,745	800	'78	5,000	0	0
Fairfield,	123	50	0	0	4	41	0	0	0	0	45	1,800	900	'79	*3,500	0	0
Fairmont,	112	25	181	53	8	311	20	25	16	0	614	1,400	900	'80	6,300	0	0
Fairview,	0	0	0	0	0	0	0	0	0	0	0	0	0	0	0	0	0
Farnam,	76	27	0	0	2	16	0	13	0	0	31	737	4600	'88	3,000	0	0
Franklin,	215	78	61	327	0	91	23	38	20	0	560	1,267	1,000	'84	*3,000	0	0
Fremont,	350	50	112	17	0	222	71	44	0	1,534	2,000	3,400	1,600	'85	40,000	0	0
Friend,	173	46	52	20	40	118	10	20	5	0	265	1,613	1,200	1901	10,000	0	0
<i>German,</i>	70	21	4	0	20	6	0	3	0	0	33	2,607	4600	1907	6,000	0	0
Geneva,	123	37	10	500	13	91	70	7	0	0	691	1,480	1,000	'87	*5,000	0	0
Genoa,	81	0	0	0	10	24	0	0	0	0	24	1,060	700	'82	3,500	0	0
German'th, Ger.,	47	0	16	5	5	17	5	6	2	5	61	929	350	'92	3,500	0	0
Union,	57	20	4	0	5	20	0	4	0	0	33	286	4350	'89	*1,600	0	0
Grafton,	80	25	10	55	9	67	0	0	4	0	145	700	500	'87	*3,500	0	0
Grand Island,	130	20	14	50	10	26	6	23	0	6	135	1,075	800	'87	7,000	0	1,145
Pilgrim,	40	0	0	0	0	13	0	0	0	0	13	880	4650	1907	*3,250	0	1,250
Grant,	50	40	0	85	0	0	0	0	0	0	85	300	700	'87	2,000	0	0

\* No parsonage.

† Missionary aid to salary.

• Palisade.

CHURCHES		CLERKS		MINISTERS		MEMBERS					ADMITTED			REMOVED			BAPT.		
City or Town	Org.	Name	Name	Ord.	C'd	Ma.	Fe.	To.	Ab.	C.	L.	To.	Di.	L.	R.	To.	Ad.	Inf.	Fam.
Hallam, German,	1893	John Rietfors,	Frank C. F. Scherff,	'76	'08	61	57	118	2	3	0	3	1	2	0	3	0	7	70
Harvard,	1872	Ernest J. A. Rice,	Arthur E. Prior,	'95	'08	56	102	258	17	0	5	5	0	7	18	25	0	0	88
Hastings,	1872	Mrs. F. F. Carruthers,	Hiram B. Harrison,	'91	'05	70	133	203	27	12	12	24	2	14	1	17	0	0	70
"	1890	Henry Eckhardt,	Andrew Saffa,	'99	'08	98	95	193	4	24	0	24	0	0	0	0	0	21	110
Havelock,	1892	Peter Krüger,	Herman L. Burnham,	'01	'07	24	49	73	4	19	9	28	0	1	0	1	3	6	40
"	1892	John A. Woodard,	Thomas Evans, Arcadia,	'00	'09	6	8	14	0	9	5	14	0	0	0	0	0	0	13
Hayes Creek, Arcadia,	1908	Mrs. Emma M. Bauhard, <sup>a</sup>	John H. Kraemer,	'02	'06	20	48	68	14	0	6	6	0	0	0	0	0	0	35
Hay Springs,	1886	Walter Brown,	John Ellis,	'92	'08	9	24	33	5	0	2	2	1	0	0	1	0	0	15
Hemingford,	1905	Jay P. Clough, <sup>b</sup>	[C. F. Kruse, M. E., Sup.], <sup>c</sup>	'00	'08	5	12	17	5	0	0	0	1	0	0	1	0	0	20
Hibbard, Cortland,	1891	Miss Cora Nef,	Francis W. Gardner,	'75	'08	22	34	56	2	6	3	9	0	5	0	5	6	0	28
Hildreth,	1890	Mrs. Anna Cadwallader,	William S. Hampton, <sup>d</sup>	'69	'07	50	90	140	19	29	7	36	1	3	0	4	16	2	50
Holdrege,	1887	Mrs. Grace Reed, <sup>e</sup>	Edward Evans, Jr.,	'77	'05	4	14	18	0	7	0	7	0	3	0	3	0	0	40
Howells,	1889	Mrs. W. M. Alden,	Abraham A. Crossman, <sup>e</sup>	'75	'06	6	11	17	7	0	0	0	0	0	0	0	0	0	35
Indian Creek, Red Cloud,	1897	Mrs. May Hotze,	Edward S. Bickford,	'08	'09	40	52	92	10	5	1	6	0	4	0	4	5	0	42
Indianola,	1876	Theobald Stumber, <sup>f</sup>	Andrew Kern,	'72	'06	18	19	37	0	4	0	4	0	2	0	2	0	5	20
Inland, German,	1866	Mrs. Arthur D. Knight,	Julius E. Storm,	'75	'06	35	53	88	5	9	1	10	0	4	0	4	7	1	53
Irvington,	1872	Reginald Kloppel,	Joseph J. Parker,	'68	'09	44	73	117	0	2	10	12	0	10	0	10	0	6	70
Kearney,	1906	Mrs. Frank Schmyler, <sup>aa</sup>	Arthur W. Johnson,	'07	'07	2	8	10	1	0	0	0	0	2	0	2	0	0	20
Keystone, Loomis,	1896	David E. Hart, Loomis,	Harry M. Triplett, <sup>bb</sup>	'08	'08	2	4	6	0	0	0	0	0	0	0	0	0	1	12
"	1900	Mrs. Mark Leonard, <sup>cc</sup>	H. Jephtha Sealey,			9	19	7	0	0	0	0	0	0	0	0	0	0	20
Leigh,	1887	Mrs. Jennie E. Kloppel,				46	59	105	19	6	1	7	1	9	18	28	0	3	50
Liberty, German, <sup>dd</sup>	1896	Philip Werner,				15	11	26	0	0	0	0	0	0	0	0	0	0	8
Lincoln,	1866	Howard J. Whitmore, <sup>ee</sup>	[F. S. Stein, M. E. Sup.]	'77	'04	127	244	371	30	18	35	53	2	26	7	35	10	5	300
"	1887	W. B. Bethune, <sup>aaa</sup>	Charles H. Rogers, i, <sup>bb</sup>	'77	'04	127	244	371	30	23	41	64	3	18	2	23	11	7	235
"	1889	Lucas Dreith,	Benjamin R. Baumann, <sup>ccc</sup>	'01	'07	125	100	225	0	8	0	8	0	8	0	8	0	40	110
"	1890	G. J. Hess, <sup>ddd</sup>	Motier A. Bullock, <sup>eee</sup>	'76	'99	102	209	311	24	6	28	34	3	13	1	17	5	3	175
"	1895	A. Hauser, <sup>aaaa</sup>	[H. M. Scott, Lic.] <sup>bbb</sup>	'08	'08	46	89	135	48	2	0	2	1	2	1	2	0	3	58
"	1895	Nels C. Carlson, <sup>ccccc</sup>	Gustaf E. Johnson, <sup>ddd</sup>	'08	'08	21	35	56	1	5	2	7	0	0	0	12	12	0	0
"	1900	Jacob Weber,	S. Hermann Schwab, <sup>eeeee</sup>	'89	'01	205	170	375	33	0	0	0	0	0	27	27	0	70	200
"	1901	Mrs. Amanda Smith, <sup>aaaaa</sup>	Onto G. Schurr, 915 Z st.,	'05	'08	150	100	250	0	45	0	45	1	1	0	1	0	0	150
Salem, German,	1873	Mrs. George Heinrich,	David W. Roger,	'07	'08	9	22	31	0	0	0	0	1	0	0	1	0	0	20
Linwood,	1884	George C. Brewster,	Alfred E. Bashford,	'01	'07	15	31	46	10	4	2	6	0	7	13	20	0	0	35
Long Pine,	1898	Mrs. Ethel G. Morrison,	Harry O. Parrish,	'08	'08	29	47	76	6	22	5	27	0	4	0	4	0	3	32
Loomis,	1889	Anne J. Ford,	[William R. Pierce, Lic.]	'08	'10	18	28	4	20	8	28	0	0	7	7	0	10	0	6
Madrid,	1908	Mrs. E. Inez P. Wicks,	[William Richards, Lic.] <sup>bbbbb</sup>	'08	'08	41	80	121	4	0	8	8	1	5	0	7	13	0	90
Marion,	1882	F. L. Schwab,	George B. Hawkes,	'02	'05	41	60	130	0	0	0	8	1	0	7	13	0	4	20
McCook,	1887	Conrad Krieger,	Gustavus L. Henkelman,	'99	'02	65	65	130	0	0	0	0	2	10	0	12	0	43	95
German,	1869	Mrs. W. J. Rummals,				28	55	83	19	17	1	18	1	8	0	9	0	0	50
Milford,																			

<sup>a</sup> Arcadia, <sup>b</sup> Cortland, <sup>c</sup> Red Cloud, <sup>d</sup> Dodge, <sup>e</sup> Burwell, <sup>f</sup> De Weese, <sup>aa</sup> 1609 Sycamore av., <sup>bb</sup> 1331 So. 17th st., <sup>cc</sup> 805 H st., <sup>dd</sup> 549 No. 25th st., <sup>ee</sup> 549 No. 25th st., <sup>aaa</sup> 1306 Butler av., <sup>bbb</sup> 1306 Butler av., <sup>cccc</sup> 1027 So. 23d st., <sup>ccccc</sup> 1026 So. 8th st., <sup>bbbbb</sup> Danbury.

CHURCHES	SUNDAY SCHOOL		BENEFICENCE				SALARIES, VALUES, ETC.											
	Place	Superintendent	Mem.	V. P. S. Mem.	Foreign Miss.	Ed'n Bldg	Ch. Bldg	Home Miss.	A. M. A. S. S. Aid	Other	Total	Home Exp.	Salary, etc.	Ch. Erec.	Value of Ch. Prop.	Inv. Funds	Amt. of Debt	
Hallam,	Rev. F. C. F. Scherff,		93	25	\$15	\$16	\$5	\$15	\$0	\$0	\$29	\$86	\$892	\$650	'93	\$3,500	\$0	\$0
Harvard,	R. V. Clark,		111	34	50	12	32	50	0	15	0	277	1,200	1,000	'82	5,500	0	0
Hastings,	George F. Work,		181	55	200	32	202	202	40	13	32	1,095	2,222	1,500	'79	5,000	0	0
" 1st, Ger.,	Karl Teckhardt,		200	40	186	90	35	75	6	15	25	507	1,000	800	'90	6,000	0	0
Hastings,	Karl Krüger,		60	20	0	20	0	0	0	0	0	1,700	1,000	1,000	'90	2,100	650	0
Havelock,	E. P. Wiese,		140	71	10	0	0	49	0	7	0	66	950	840	'92	3,000	0	0
Haves Creek,	Russell R. Bauthard, <sup>a</sup>		100	0	0	0	0	9	0	5	0	14	30	250	0	0	0	0
Hay Springs,	Fred Johanson,	m	86	35	0	0	5	58	0	31	0	98	640	600	'86	3,000	0	0
Hemingford,	Mrs. Nathan Roeky,		50	0	0	10	0	36	0	0	0	46	500	600	'89	2,500	0	0
Highland,	Jay P. Clough, <sup>b</sup>		46	0	0	0	2	0	16	0	2	20	300	120	0	0	0	0
Hildreth,	H. M. Ware,		125	0	16	0	0	20	0	0	0	43	314	400	'92	1,200	0	0
Holdrege,	Mrs. J. S. Baync,		230	42	10	104	0	26	0	18	0	208	1,420	700	'83	8,000	0	400
Hollers,	Homer Pont,	h	70	0	0	0	0	8	0	7	0	15	300	250	'88	1,000	0	0
Hyannis,	Mrs. Bettis Bull,	h	70	35	7	0	0	10	0	0	3	20	625	150	'97	5,000	0	0
Indian Creek,	Otto Ramey, Red Cloud,		50	0	0	0	0	4	0	3	0	7	100	75	0	0	0	0
Indianola,	Miss Flora B. Quick,		35	30	17	12	5	5	0	17	5	61	790	600	'85	6,000	0	0
Inland,	W. Weilage,		25	14	21	6	10	24	0	6	5	40	112	434	400	75	3,000	0
Irvington,	S. R. Brewster, Florence,		144	30	35	50	7	114	0	13	0	232	999	700	'74	3,500	0	0
Kearney,	Prof. C. A. Murch,		70	25	0	0	0	73	0	0	0	73	2,000	1,000	'85	7,500	0	0
Kent,	Ira D. Graham, Burwell,		0	0	4	0	0	1	0	0	0	5	45	145	0	0	0	0
Keystone, Loomis	William Evans, Loomis,		30	0	19	5	0	6	0	0	0	30	155	100	0	0	0	0
Keith Co.,	Geo. W. Kibler,		110	15	17	5	3	83	0	16	1	12	1,758	700	'87	5,000	0	0
Leigh, Creek,	Joseph Whyte, 1601 E. st.,		0	0	0	0	0	0	0	0	0	0	0	0	'97	800	0	0
Liberty Creek,	C. P. Russel, <sup>e</sup>	h	150	35	103	24	16	456	41	50	22	858	8,244	2,500	'86	35,000	0	0
Laneok, 1st,	Henry Roemer, 129 K st.,	h	250	32	252	446	46	456	98	31	55	1,670	4,601	1,800	'88	18,000	0	725
" 1st German,	E. S. Hutton, <sup>d</sup>		185	15	39	25	5	23	3	4	0	90	1,000	820	'89	3,500	0	200
" The Vine,	Mrs. E. T. Hartley, <sup>e</sup>		310	37	206	115	21	218	38	46	5	7	656	3,277	1,500	1907	20,000	0
" Butler av.,	Nudt Knudson, 2225 C st.,	h	120	44	40	5	7	48	17	7	0	124	584	430	'90	5,500	0	0
" Swed. Em'l,	William Weber,		28	46	0	0	5	0	0	0	45	50	1,015	1,900	'10	10,000	0	2,500
" Zion, Ger.,	Johannes Michel,		250	70	55	30	20	15	0	15	5	206	1,500	800	1900	10,000	0	2,700
" Salem, Ger.	W. J. Blair,		225	25	0	6	0	120	0	0	174	300	1,195	700	1901	3,000	0	200
Linwood,	Mrs. C. A. Clift,		35	0	15	5	10	27	6	7	5	75	36	600	'87	1,500	0	0
Long Pine,	Robert M. Morrison,		55	35	0	0	0	20	0	4	0	30	850	700	'87	3,500	0	0
Loomis,	Dr. Bartholomew,		100	20	9	2	4	35	4	12	6	72	734	600	'89	2,500	0	0
Madrid,	Mrs. F. M. Kimmel,		65	0	0	0	0	0	0	0	0	0	50	100	'80	0	0	0
Marion,	John Fahrenbruch,		150	40	76	9	10	59	15	13	1	193	1,350	700	'94	9,000	0	0
McCook, Ger.,	J. H. Culver,		180	65	46	50	76	70	0	0	0	242	843	700	'87	3,000	0	0
Milford,	a Arcadia,		60	22	25	500	0	22	0	0	0	547	1,200	750	'85	5,000	0	0

\* No parsonage. † Missionary aid to salary. <sup>a</sup> R. F. D. 5. <sup>b</sup> Cortland, R. F. D. 1. <sup>c</sup> 1940 So. 22d st. <sup>d</sup> 2417 Lynn st. <sup>e</sup> R. F. D. 5.

CHURCHES	CITY OR TOWN	Org.	CLERKS		MINISTERS			MEMBERS					ADMITTED			REMOVED			BAPT.		
			Name	Name	Ord.	C'd	Ma.	Fe.	To.	Ab.	C.	L.	To.	Di.	L.	R.	To.	Ad.	Inf.	Fam.	
Mills,		1908	Miss Elsie M. Shaw,	(George W. Doly, <i>Sup.</i> )	'84	'09	6	8	14	4	6	8	14	1	0	0	1	3	0	15	
Minersville,		1893	David Rowan, <sup>a</sup>	John Jefferies,	'77	'09	4	7	12	4	0	0	0	0	1	0	0	0	0	5	
Monroe,		1869	Ezra Fellers,				7	14	14	9	0	0	0	0	0	0	0	0	0	30	
Mortimer Ranch,	Madison,	1901	Mrs. Thomas Mortimer,				0	0	0	0	0	0	0	0	0	0	0	0	0	0	
Moulton,		1905		[O. O. Wood, <i>Lic.</i> ] <sup>b</sup>			0	2	6	0	0	0	0	0	0	0	0	0	0	12	
Naper,	German,	1894	Gottlieb Krause,	Emil B. Kaitschuck, <i>Butte</i> ,	'08	'08	14	14	28	0	0	0	0	0	0	0	0	0	0	14	
Naponee,		1899	G. A. Erickson,	Richard Jones, <sup>e</sup>	'85	'08	3	6	9	0	0	0	0	1	0	0	0	0	0	25	
Near,		1881	Miss Myrtle Losey,	Phil Gorton,	'62	'08	10	18	28	0	3	3	6	1	1	0	2	0	1	25	
Nebaska City,		1863	Edward W. Clark,	Victor F. Clark,	'83	'03	5	14	19	2	0	0	0	0	0	0	0	0	0	12	
Neligh,		1874	Mrs. Chas. H. Kelsey,	J. W. Taylor,	'95	'03	57	141	200	24	3	11	14	3	12	45	60	0	1	90	
New Castle,		1884	C. N. Dakc,	Theodore Jorgensen,	'06	'06	11	7	18	0	0	0	0	0	0	0	0	0	0	60	
Newman Grove,		1900	E. H. Gerhart,	Edwin Booth, jr.,	'06	'06	19	46	65	16	11	2	13	0	14	3	0	1	30		
Noble,	Indianola,	1899	J. F. Hough, <sup>d</sup>	Edwin Booth, jr.,	'97	'08	101	135	236	30	11	17	28	1	15	6	16	4	9	150	
Norfolk, Ist,		1870	Dr. H. J. Cole,	John E. Craig,	'01	'08	22	35	57	0	5	10	15	1	9	0	10	4	1	75	
" 2d,		1893	Mrs. Sadie M. Nix,				20	19	39	7	11	0	11	0	0	0	0	0	1	35	
" Zion,	German,	1906	Henry Amen,				32	80	112	29	16	4	20	0	2	0	2	15	0	37	
Ogallala,		1884	Laurids Sillesen,	Edwin F. Wright,	'06	'06	32	80	112	29	16	4	20	0	2	0	2	15	0	37	
Olive Branch,	G., Princeton,	'75	Carl Schramm, <i>Hallam</i> ,	John Smith, <i>Princeton</i> ,	'87	'06	22	20	42	2	3	0	3	0	2	0	2	0	4	49	
Omaha, Ist,		1856	Marvin A. Kohn, <sup>e</sup>	Frederick T. Rouse, <sup>i,na</sup>	'87	'07	107	206	367	54	12	23	35	4	18	0	22	3	7	300	
" St. Mary's av.,		1883	George M. Strain, <sup>bb</sup>	Lucius O. Baird, <sup>cc</sup>	'91	'05	131	206	337	40	6	15	21	1	20	2	23	1	5	175	
" Plymouth,		1885	Mrs. Lillian Buell, <sup>dd</sup>	John P. Clyde, <sup>ee</sup>	'99	'08	49	95	144	6	2	5	7	2	9	0	11	2	5	62	
" Saratoga,		1885	Chas. L. Porter, <sup>na</sup>	Jesse L. Fisher, <sup>bbb</sup>	'94	'08	14	35	49	4	1	2	3	0	2	1	3	1	0	180	
" German,		1886	H. A. E. Bruechert, <sup>ccc</sup>	F. H. W. Bruechert, <sup>ddd</sup>	'60	'85	13	25	38	0	2	0	2	0	1	7	8	0	5	28	
" Cherry Hill,		1886	William A. Ellis, <sup>eee</sup>	Willet D. King, <sup>naaa</sup>	'97	'05	41	74	118	22	6	7	13	0	7	2	9	0	4	95	
" Hillside,		1886	Miss Fannie Aisworth, <sup>bbbbb</sup>				41	94	135	22	38	9	47	0	12	0	12	22	9	125	
" Parkvale,		1895	Edward S. Burdick, <sup>cccc</sup>	E. W. Blew, <i>Lic.</i> <sup>jjddd</sup>	'08	'08	15	20	30	1	1	0	1	0	0	18	0	0	15		
" Unadilla,		1892	Miss Hoyle Kent, <i>Unadilla</i> ,	[A. A. Kerber, <i>M. E., Sup.</i> ]	'08	'08	12	23	35	5	10	0	10	0	0	0	0	0	0	17	
Palisade,		1890	Miss Cora Liston,	Newman H. Hawkins,	'02	'07	11	23	34	4	2	0	2	0	4	2	0	0	13		
Park, Elgin,		1885	Mrs. Flora Armstrong, <sup>eeee</sup>	A. Hamilton Nesbitt, <i>Elgin</i> ,	'08	'07	36	48	84	0	17	1	18	0	0	0	0	0	16	75	
Petersburg,		1884	Mrs. Anna Beltz,	Henry C. Halbersleben,	'84	'06	14	36	50	10	6	0	6	0	14	10	24	5	2	35	
Pickrell,		1886	Mrs. Mabel Strough,	William E. Ellwood,	'99	'07	9	15	24	0	3	3	6	0	15	0	15	2	0	65	
Pierce,		1882	Mrs. S. D. Berg,				9	15	24	0	20	7	4	11	0	20	20	1	0	65	
Pine Camp,		1905	Mrs. I. E. Cline,				2	3	5	0	2	0	2	0	0	0	0	0	0	8	
Plainview,		1903	Willis E. Bunnell,	Francis M. DeWeese,	'04	'07	41	68	109	11	7	10	17	1	1	0	2	2	0	65	
Plymouth, Ist,	Jansen,	1872	Hanford N. Strain, <sup>naaaa</sup>				7	14	21	11	0	0	0	0	2	0	0	2	0	6	
Princeton,	German,	1875	Fred Boesiger,	John Smit,	'05	'06	35	31	66	0	2	0	2	1	0	0	0	1	0	9	
Purdum,		1907	Mrs. Gertrude Cox,	[L. A. Cox, <i>Sup.</i> ]			16	25	41	0	0	2	2	0	2	0	0	0	8	24	
Ravenna,		1886	Mrs. C. D. Coun,	[L. M. Oberkotter, <i>Lic.</i> ]			24	58	82	15	2	8	10	3	4	0	7	0	1	60	
Red Cloud,		1877	Mrs. Zephyr C. Fulton,	Abraham A. Cressman,	'75	'06	36	90	126	20	2	3	5	1	1	0	2	2	1	125	
Reno, Antioch,		1889	Mrs. N. B. Berry, <i>Antioch</i> ,	John Ellis, <i>Hemingford</i> ,	'04	'08	4	7	11	0	0	0	0	0	1	0	0	0	0	4	
Nebraska City, R. 3,		<sup>b</sup> Brewster.	<sup>e</sup> Herrick, <i>So. Dak.</i>	Indianola, R. F. D. 1.			<sup>a</sup> 408 No. 22d st.	<sup>aa</sup> 408 No. 22d st.	<sup>bb</sup> 1044 So. 28th st.											<sup>cc</sup> 518 So. 26th av.	
du 3006 Sherman av.		<sup>cc</sup> 2120 Binney st.	<sup>dd</sup> 4416 No. 25th st.	<sup>ee</sup> 1915 So. 10th st.			<sup>ddd</sup> 2213 Miami st.	<sup>eee</sup> 1915 So. 10th st.	<sup>fff</sup> 1115 Dorcas st.											<sup>ggg</sup> 3801 Ames av.	
naaa 40th and Saratoga st.		<sup>bbbbb</sup> 2805 Ohio st.	<sup>cccc</sup> 2915 Frederick st.	<sup>eeeee</sup> 2213 Miami st.			<sup>ggggg</sup> 2213 Miami st.	<sup>hhhhh</sup> 2213 Miami st.	<sup>iiiiii</sup> 1115 Dorcas st.											<sup>jjjjj</sup> Jansen, R. F. D. 2.	

CHURCHES		SUNDAY SCHOOL		Y.P.S.		BENEFICENCE					SALARIES, VALUES, ETC.								
Place	Superintendent	Mem.	Mem.	Foreign Miss.	Ed'n Bldg	Ch. Bldg	Home Miss.	A. M. A.	S. S. A.	Min. Aid.	Other	Total	Home Exp.	Salary, etc.	Ch. Erec.	Ch. Prop.	Inv. Funds	Amt. of Debt	
		\$0	\$0	\$0	\$0	\$0	\$0	\$0	\$0	\$0	\$0	\$0	\$0	\$0	\$0	\$0	\$0	\$0	
Mills,		0	0	0	0	0	0	0	0	0	0	0	\$10	\$100	'93	*600	0	0	
Minersville,		25	0	0	0	0	0	0	0	0	0	0	0	†100	'81	*1,600	0	0	
Monroe,		108	0	0	0	0	0	0	0	0	0	0	75	0	0	0	0	0	
Mortimer Ranch,		0	0	0	0	0	0	0	0	0	0	0	0	0	0	0	0	0	
Moulton,		20	0	0	0	0	0	0	0	0	0	20	200	†550	'97	*800	0	0	
Naper, German,		28	0	0	0	0	0	0	0	0	0	30	225	†300	1900	1,500	0	450	
Naponee,		30	0	0	0	0	0	0	0	0	0	29	500	†550	'87	*600	0	0	
Naponee City,		60	0	0	0	0	0	0	0	0	0	16	0	0	0	0	0	0	
Neligh,		0	0	3	0	0	13	0	0	0	0	835	1,356	900	'86	6,500	500	0	
Newman,		250	50	127	430	26	192	17	37	6	0	88	1,200	900	1903	8,000	0	1,000	
Newman Grove,		100	38	35	0	0	0	0	0	0	0	0	0	800	1901	4,500	0	0	
Noble,		180	40	223	40	20	140	0	0	0	0	715	3,149	1,500	'87	15,000	0	0	
Norfolk, 1st,		80	0	0	0	0	0	0	0	0	0	6	800	†900	1908	*3,500	0	0	
" 2d,		60	30	0	0	0	15	0	0	0	10	45	300	600	1907	*2,500	0	180	
" Zion,		90	47	0	150	150	22	0	0	0	200	522	1,182	800	'86	4,500	0	0	
Ogallala,		40	20	10	5	10	30	5	0	6	0	66	330	280	'78	*800	0	0	
Olive Branch,		250	45	527	1123	100	533	150	75	50	1,000	3,558	8,700	3,600	'88	*10,000	0	2,000	
Omaha, 1st,		200	37	302	505	32	504	47	54	14	201	1,659	6,686	3,000	'88	*40,000	0	0	
" St. Mary's av.		199	37	127	91	27	103	17	24	24	115	528	2,509	1,500	'88	*20,000	0	2,235	
" Plymouth,		90	0	2	0	5	3	0	6	0	5	21	760	†800	'88	5,000	0	0	
" Saratoga,		56	0	0	0	5	0	0	0	0	0	5	291	†500	'86	5,000	0	0	
" German,		195	27	25	21	8	53	5	17	4	55	188	1,224	†1,000	'87	*2,500	0	0	
" Cherry Hill,		180	35	28	0	0	26	0	17	0	0	71	1,068	†910	'86	7,000	0	100	
" Hillside,		56	27	0	0	0	0	0	0	0	0	443	†290	'95	*1,000	0	0		
" Parkvale,		25	0	7	0	0	5	0	0	0	0	15	175	150	'93	*1,200	0	0	
Paisley,		50	16	15	0	0	3	0	0	0	0	29	458	650	'93	3,000	0	0	
Palisade,		180	75	0	0	0	35	0	0	0	0	35	2,700	500	'86	6,000	0	0	
Park,		75	35	3	18	2	24	3	4	3	0	57	550	370	'94	3,500	0	500	
Petersburg,		30	0	0	0	0	6	0	0	0	0	17	27	†600	'85	1,050	0	0	
Pickrell,		125	21	23	16	3	47	7	20	0	0	116	1,560	950	1902	7,000	0	160	
Pierce,		40	0	0	0	0	0	0	0	0	0	50	45	0	0	0	0	600	
Pine Camp,		0	0	0	0	0	15	0	0	0	0	15	0	0	'81	*600	0	0	
Plainview,		40	25	10	0	10	26	5	0	4	20	75	370	350	'78	1,500	0	0	
Plymouth,		35	0	0	0	0	0	0	0	0	0	0	1,450	0	1908	*2,000	0	0	
Princeton,		115	20	25	20	10	23	9	20	8	8	123	1,470	800	'87	3,400	0	0	
Purdum,		135	40	40	25	5	76	35	14	10	25	230	1,270	800	'81	6,000	0	0	
Ravenna,		20	0	3	0	0	2	0	0	0	0	8	224	200	0	0	0	0	
Red Cloud,																			
Reno,																			

<sup>a</sup> Nebraska City, R. 3. <sup>b</sup> 3124 Poppleton st. <sup>c</sup> 2563 Ames av. <sup>d</sup> 2426 Grant st. <sup>e</sup> 1115 Dorcas st.  
<sup>bb</sup> 41st st. and Grand av. <sup>cc</sup> Unadilla, R. F. D. 1. <sup>ee</sup> Missionary aid to salary. <sup>ff</sup> No parsonage.

CHURCHES	CLERKS	MINISTERS		MEMBERS					ADMITTED			REMOVED			BAPT.					
		City or Town	Org.	Name	Ord.	C'd	Ma.	Fe.	To.	Ab.	C.	L.	To.	Di.	L.	R.	To.	Ad.	Inf.	Fam.
Rising City,		1878	Mrs. Mary E. Judd,																	
Riverton,		1874	Elijah M. Benson,																	
Rokeby,		1893	Mrs. B. G. Safford, <sup>a</sup>																	
Rosefield, Trenton,		1897	Alden R. Eller, Trenton,																	
Santee, Indian,		1836	Frederick B. Riggs,																	
Sargent,		1893	A. F. Spooner,																	
Scribner,		1871	Jesse W. Kohn,																	
Seneca,		1904	Mrs. Maude Eaton,																	
Seward,		1887	Mrs. Emma Wake,																	
Shickley,		1887	Alfred A. Beach,																	
Silver Creek,	Doniphan,	1874	C. H. Lee,																	
South Platte,		1894	W. D. Devereaux, jr., <sup>d</sup>																	
Spencer,		1891	Mrs. Robert Lynn,																	
Springfield,		1882	Mrs. Minnie Lovell,																	
Springview,		1887	Miss Ethel Carr,																	
Stanton,		1878	Clinton E. DeWitt,																	
Steele City,		1872	Eugene Zoellin,																	
Stockham, German,		1884	Adam Trondt,																	
Stockville,		1890	Miss Nellie B. Ward,																	
Strang,		1886	W. A. Simms,																	
Superior, German,		1903	Mrs. Margaret Diener,																	
Sutton,		1872	Mrs. Anna Soderberg,																	
"	German,	1873	Paul Scheerer,																	
Syraeuse,		1871	Mrs. Clara S. Taylor,																	
Taylor,		1893	Mrs. Viola Johnson,																	
Timberford,		1899	W. E. Parker,																	
Timber Creek, German, <sup>e</sup>		1897	Peter Klein, Wolbach,																	
Trenton,		1886	Mrs. L. Eckhart,																	
Turkey Creek, German, <sup>aa</sup>		1893	George Engel, Friend,																	
Uehling,		1906	Joseph Johnson,																	
Ulysses,		1877	Mrs. George Dobson,																	
Urbana,	Loomis,	1884	John A. Pierce, Loomis,																	
Venango,		1888	Miss Edna L. Smith,																	
Verdon,		1898	Miss Gertrude L. Lunn,																	
Wahoo,		1871	Mrs. B. C. Hendricks,																	
Wallace,		1888	Mrs. Mary Kidwell,																	
Waverly,		1876	W. W. Bainbridge,																	
"	Swedish,	1901	Aug Brandeen,																	
Weeping Water,		1860	Mrs. Nellie F. Ambler,																	
Wescott, Comstock,		1889	Miss Katie Eilersick, <sup>ad</sup>																	
"	Lincoln, R. I.		Trenton.																	

<sup>a</sup> Doniphan. <sup>e</sup> Wolbach. <sup>d</sup> Theford. <sup>aa</sup> Friend. <sup>bb</sup> Lincoln. <sup>cc</sup> Grant. <sup>dd</sup> Comstock.

CHURCHES	SUNDAY SCHOOL		Y.P.S.		BENEFICENCE					SALARIES, VALUES, ETC.								
	Place	Superintendent	Mem.	Mem.	Foreign Miss.	Ed'n	Ch. B'dge	Home Miss.	A. M. A.	S. S.	Min. Aid	Other	Total	Home Exp.	Salary, etc.	Ch. Erec. Ch. Prop.	Value of Inv. Funds	Am't. of Debt
Rising City,		Mrs. Augusta A. Brunner,	25	0	5	0	0	29	0	5	0	3	42	1118	80	80	1,500	0
Riverton,		Robert Newton, Inavale,	50	0	13	0	7	30	0	10	0	0	60	580	500	84	3,500	0
Kokoby,		James Gray, Lincoln, R. 3,	64	20	4	0	0	6	0	0	0	0	10	250	250	93	*2,000	0
Rosefield,		H. R. George, Trenton,	25	0	0	0	0	0	0	0	0	0	0	20	200	0	0	0
Santee,		Rev. A. L. Riggs, D.D.,	142	81	58	2	1	197	19	10	0	16	303	339	420	70	0	0
Sargent,		William Kirkpatrick,	51	25	0	0	0	31	0	0	0	0	31	836	700	1903	2,200	400
Scribner,		Jesse W. Kohn,	205	33	60	100	6	43	4	3	6	70	292	1,150	700	82	5,000	100
Seneca,		Mrs. J. A. Reed,	50	0	0	0	0	0	0	3	0	0	31	150	1100	0	0	0
Seward,		Miss Edith Simmonds,	55	0	23	0	13	5	0	7	21	0	69	3,229	900	88	9,500	0
Shickley,		A. A. Beach,	25	0	0	0	0	14	0	2	0	0	16	368	200	88	1,400	0
Silver Creek,		Charles Layton,	60	0	0	0	0	4	0	34	0	0	38	94	600	79	2,500	0
South Platte,		Jesse Burroughs, <sup>a</sup>	48	0	0	0	20	17	0	4	2	3	46	324	300	99	*600	0
Spencer,		Robert Lynn,	50	0	0	0	0	26	0	5	0	0	31	600	700	92	800	0
Springfield,		Mrs. Samantha Freeman,	81	45	20	25	10	60	15	15	5	10	160	718	700	82	4,000	0
Springview,		Miss Inez Stewart,	34	0	10	0	2	8	0	0	0	20	305	88	280	*1,000	20,000	0
Stanton,		John H. Welch,	300	110	7	5	12	60	0	18	0	85	187	2,100	1,200	1906	20,000	0
Steele City,		J. H. Pickering,	25	40	5	0	5	21	0	3	0	0	34	78	0	174	1,600	0
Stockham,		Adam Traut,	12	0	0	0	0	0	0	0	0	0	0	0	0	86	*500	0
Stockville,		L. H. Cheney,	45	0	0	0	0	33	0	9	0	0	42	0	600	1905	*3,000	0
Strang,		Miss Ethel Gross,	80	20	0	0	0	6	0	0	0	6	400	86	1400	86	3,000	0
Superior,																		
Sutton,		Dr. H. H. Schultz,	100	50	45	0	0	9	0	0	0	0	54	1,250	1,000	1905	*6,000	0
" <sup>Ger.</sup> ,		Conrad Scheuermann,	60	0	20	30	10	15	9	0	8	0	152	490	300	84	2,500	0
Syrause,		Rev. G. T. Noyce,	175	28	25	10	0	35	0	10	0	20	100	1,000	700	1907	7,000	600
Taylor,		George W. Clay,	82	67	0	0	8	52	0	8	0	0	68	488	4600	93	1,500	0
Thedford,		Alma Water,	100	16	5	0	0	12	0	8	0	0	25	520	1700	1907	2,000	0
Timber Creek,		A. K. Klein, Wolbach,	25	0	0	0	0	0	0	0	0	5	50	2,210	1,000	86	3,000	0
Trenton,		Jasper H. Payton,	165	50	0	0	0	37	0	8	0	2	2	0	0	93	*600	0
Turkey Creek,		Rev. R. Hilkerbauer, <sup>b</sup>	20	0	0	0	0	0	0	0	0	0	0	0	0	0	0	200
Uehling,		Joseph Johnson,	35	0	0	0	4	17	0	0	0	0	27	775	650	1906	2,300	0
Ulysses,		J. W. Burge,	58	0	21	0	0	29	0	0	0	1	51	700	900	81	5,000	0
Urbana,		D. R. Griffith, Loomis,	21	0	0	0	4	5	4	0	0	17	0	0	0	91	*700	0
Venango,		Mrs. T. C. Kunkle,	30	0	0	0	0	0	0	0	0	0	0	85	150	89	*1,000	0
Verdon,		Mrs. Timothy Reese,	50	0	38	10	11	45	13	10	10	0	137	1,136	750	83	3,000	0
Wahoo,		Emil Fauquet,	52	39	7	10	6	29	0	7	0	0	59	2,882	600	1908	*6,132	0
Wallace,		Miss Esther Lopp,	48	19	5	5	0	33	0	4	0	0	47	543	1600	90	3,200	0
Waverly,		Ira Loders,	30	21	18	5	5	25	5	5	2	8	73	498	600	79	*1,000	0
" <sup>Swedish</sup> ,		Aug. Brandeen,	10	6	0	0	0	0	0	0	0	0	0	150	185	1901	*1,500	0
Weeping Water,		Stephen J. Amber,	382	101	282	775	8	231	57	21	12	34	1,420	2,074	1,200	90	25,700	0
Wescott,		Rev. Charles E. Howard, <sup>c</sup>	60	0	0	0	4	10	0	4	0	0	18	500	1650	97	*3,000	400

† Missionary aid to salary. \* No parsonage.

° Comstock.

<sup>b</sup> Friend.

<sup>a</sup> Doniphan.

CHURCHES		CLERKS		MINISTERS		MEMBERS		ADMITTED			REMOVED			BAPT.						
City or Town	Org.	Name	Name	Name	Ord.	C'd	Ma.	Fe.	To.	Ab.	C.	L.	To.	Di.	L.	R.	To.	Ad.	Inf.	Fam.
West Cedar Valley,	Elgin, 1874	Mrs. August Buhler,	Elgin,	Henry C. Halbersleben, <sup>a</sup>	'84	'06	17	34	51	7	3	0	3	1	0	0	1	1	0	35
West Hamilton,	Doniphan,	Orville H. Strawn, <sup>b</sup>		Samuel A. Martin, <sup>b</sup>	'84	'06	4	11	15	0	0	0	0	0	0	0	2	0	0	7
West Point,		Mrs. Nancy C. Krake,		George W. Crofts,	'65	'05	11	35	46	8	0	2	2	0	2	0	2	0	2	25
Willcox,		Mrs. Frank LeBar,		Francis W. Gardner, <sup>c</sup>	'75	'08	23	46	69	7	3	0	3	0	2	0	2	2	3	30
Willowdale,	Neligh,	T. M. Nichol,	Brunswick,	William DeBenham, Lic. <sup>d</sup>	'05	'06	10	25	35	9	0	0	0	0	0	0	0	0	0	25
Wisner,		Alexis R. Gustavson,		Milo R. Weidman,	'84	'08	20	43	63	2	23	11	34	1	2	0	3	17	6	80
York,		E. W. Williams,		Robert S. Lindsay,	'84	'08	143	226	369	70	0	9	9	1	11	0	12	0	0	200

<sup>a</sup> Petersburg.

<sup>b</sup> Doniphan.

<sup>c</sup> Hildreth.

<sup>d</sup> Brunswick.

NAME OF STATE ORGANIZATION: GENERAL ASSOCIATION OF THE CONGREGATIONAL CHURCHES OF NEBRASKA.  
 NAMES OF CHURCHES ADDED: Burton; Elizabeth; Hastings, Emmanuel, German; Hayes Creek; Marion; Mills.  
 NAMES OF CHURCHES DROPPED: Baker; Bruning; Cedar Creek; Harbine. CHURCHES: *Supplied by*, — Pastors installed, 5; pastors, 131; licentiates, 18; supplies, 12; vacant, 37. Total, 203.

MINISTERS: Pastors installed, 5; pastors, 111; supplying churches, 2. Total, 118. Without charge, 35. Total number of ministers, 153.  
 MEMBERSHIP: No. of males, 6,507; No. of females, 10,743. Total, 17,250. Absent, 2,165. *Additions*, — on confession, 1,334; by letter, 723. Total, 2,057. *Removals*, — death, 138; dismission, 792; revision, 474. Total, 1,404.  
 BAPTISMS: Adults, 561; infants, 518.

## NEVADA.

Connected with General Association of Northern California.

CHURCHES		CLERKS		MINISTERS		MEMBERS		ADMITTED			REMOVED			BAPT.						
City or Town	Org.	Name	Name	Name	Ord.	C'd	Ma.	Fe.	To.	Ab.	C.	L.	To.	Di.	L.	R.	To.	Ad.	Inf.	Fam.
Reno, 1st,	1871	Miss Alice Armstrong,		Charles Leon Mears,	'96	'04	58	162	220	40	18	27	45	2	0	7	9	10	5	300



CHURCHES	SUNDAY SCHOOL		V. P. S.		BENEFICENCE					SALARIES, VALUES, ETC.								
	Place	Superintendent	Mcm.	Mcm.	Foreign Miss.	Ch. Bldg	Home Miss.	A. M. A.	S. S.	Min. Aid	Other	Total	Home Exp.	Salary, etc.	Ch. Erec.	Value of Ch. Prop.	Inv. Funds	Amt. of Debt
W. Cedar Valley,	William Griffiths, Elgin,	27	0	0	\$0	\$0	\$16	\$0	\$3	\$0	\$0	\$19	\$395	\$300	'74	*\$1,000	\$0	\$0
West Hamilton,	Orville H. Strawn, <sup>a</sup>	15	0	3	2	11	2	2	1	1	1	25	135	100	'78	*700	0	0
West Point,	O. C. Anderson,	80	30	18	15	0	23	0	24	0	0	80	1,148	700	'80	*5,000	0	0
Wilcox,	Frank LeBar,	h	80	35	40	15	0	58	0	10	5	148	420	325	'90	*2,000	0	0
Willowdale,	Alfred T. Nichol, <sup>b</sup>	40	0	0	0	12	0	0	0	0	0	12	100	75	1907	*2,200	0	0
Wisner,	J. R. Mansfield,	191	40	24	0	3	44	0	8	0	0	79	1,170	700	'80	*3,000	0	0
York,	Frank A. Hannis,	332	40	178	250	92	203	20	14	20	\$00	1,577	2,212	1,350	'86	11,000	0	800

<sup>a</sup> Doniphan.

<sup>b</sup> Neligh, R. F. D.

\* No parsonage.

FAMILIES: 11,434.  
 SUNDAY SCHOOLS: Members, 17,470.  
 YOUNG PEOPLE'S SOCIETIES: Societies, 116; members, 4,371.  
 HOME EXPENSES: No. of churches reporting, 186; amount, \$203,904.  
 CONTRIBUTIONS: No. of churches contributing, 176. Foreign Missions, \$5,960; Education, \$10,110; Church Building, \$1,363; Home Missions, \$6,445.  
 DECREASE: Home Expense, \$14,884.

For Fifth-Year Statistics see General Summaries.

CHURCHES	SUNDAY SCHOOL		BENEFICENCE							SALARIES, VALUES, ETC.									
	Place	Superintendent	Members	Young People's Soc.	Foreign Missions	Education	Church Bldg.	Home Missions	Am. Miss. Association	Comp. S. Soc. and Pub. Soc.	Ministerial Aid	Other Charities	Total	Home Expenditure	Salary, etc.	Date Erection of Church	Value Church Property	Investment Funds	Amt. of Debt
Reno, 1st,	R. W. Nelson,		225	40	\$83	\$2	\$2	\$39	\$11	\$18	\$0	\$75	\$180	\$3,955	\$1,800	'91	\$23,000	\$0	\$0

For Fifth-Year Statistics see General Summaries.

NEW HAMPSHIRE.

GENERAL ASSOCIATION OF THE CONGREGATIONAL CHURCHES OF: Organized June 8, 1809. OFFICERS: Rev. Alfred T. Hillman, Conway, moderator; Joseph Benton, Concord, statistical secretary and treasurer. SESSION OF 1909: Boscawen, May 18, 19, 20.

CHURCHES		CLERKS		MINISTERS		MEMBERS						REMOVED			BAPT.					
City or Town	Org.	Name	Name	Ord.	C'd	Ma.	Fe.	To.	Ab.	C.	L.	To.	Di.	L.	R.	To.	Ad.	Inf.	Fam.	
Acworth,	1773	Dea. Hiram N. Hayward,	[Anderson Crain, Pres.]		'09	32	52	84	29	0	0	0	0	1	0	0	0	0	0	66
Center,	1778	Frank Dewing,				7	13	20	7	0	0	0	0	0	0	0	0	0	0	30
Alstead,	1788	John P. Kemp,				14	32	46	10	1	0	1	0	3	0	0	0	0	0	40
"	1842	Dea. Henry A. Lovell,			'57	'06	3	26	29	5	0	0	0	0	0	0	0	0	0	50
"	1827	Mrs. Octavia H. Gilman,			'00	'06	12	25	37	10	2	0	2	0	2	0	2	0	0	25
Amherst,	1741	Frederick W. Brown,			'84	'04	19	46	65	13	0	5	1	0	6	0	6	0	3	113
Andover,	1782	Walter B. Durgin,			'84	'04	4	17	21	7	0	0	0	0	0	0	0	0	0	36
"	1880	Mrs. Nellie L. Scribner,			'89	'07	20	42	62	25	0	4	4	4	0	1	0	0	0	15
Antrim,	1893	George H. Hutchinson,			'08	'15	37	52	3	10	1	11	0	3	0	0	3	0	0	80
Atkinson,	1772	Miss M. A. Page,			'08	'15	36	51	24	6	0	0	0	1	0	0	1	0	0	75
Auburn,	1843	Dea. Frank B. Coult,			'76	'08	5	17	22	6	0	0	0	0	0	0	0	0	0	45
Barnstead,	1867	Walter Richardson,	[J. Franklin Haas, Stud. Meth.]		'08	'15	37	52	3	10	1	11	0	3	0	0	3	0	0	32
"	1892	Mrs. Hattie A. Fournier,	[J. Franklin Haas, Stud. Meth.]		'08	'08	8	16	24	6	0	0	0	1	0	0	1	0	0	40
North,	1896	Miss Ellen S. Locke,	[Geo. H. Hastings, Meth.]		'76	'08	5	17	22	6	0	0	0	0	0	0	0	0	0	30
Barrington,	1755	Miss Eva F. Chesley,	Edward S. Sanborn,		'95	'07	24	52	76	23	0	0	0	0	0	0	0	0	0	70
East,	1895	Mrs. C. V. Lawlis,	[Frank H. Kassar, Sup.]		'79	'08	6	31	37	7	0	0	0	0	0	0	0	0	0	95
Bartlett,	1844	Dwight P. Child,	Charles E. Hitchcock,		'08	'08	14	43	57	6	0	0	1	0	1	0	0	0	0	46
Bath,	1839	Miss C. Elizabeth Rogers,	George H. Dunlap,		'77	'07	33	61	94	28	2	1	3	0	2	0	0	0	0	114
Bennington,	1839	Miss C. Elizabeth Rogers,	Edward W. Moore,		'08	'08	61	125	186	29	8	0	8	4	7	1	12	4	12	200
Berlin,	-1877	Mrs. L. A. Dresser, <sup>a</sup>	William T. Bartley,		'97	'07	17	45	62	4	1	0	1	1	0	1	0	0	1	63
Bethlehem,	1802	Dea. Geo. H. Turner,	Frank Park,		'95	'07	23	57	80	16	0	0	0	1	0	0	0	0	0	75
Boscawen,	1740	Frank L. Gerrish,	Samuel R. Smiley, r.		'94	'04	17	51	68	15	0	0	0	0	0	0	0	0	0	70
"	1850	Charles H. Sanders,	William France,		'88	'98	3	7	10	4	0	0	0	0	0	2	0	0	0	60
Bradford,	1803	Miss Augusta H. Eaton,	Fimis E. Delzell, r.		'87	'07	19	44	63	9	0	0	0	1	0	0	1	0	0	30
Bradwood,	1847	Mrs. E. Christine Swasey, <sup>b</sup>	James Lade, r.		'85	'06	18	39	55	5	3	1	4	0	0	8	1	0	0	80
Bristol,	1826	Dea. N. B. Butterick,	Warren L. Noyes,		'86	'16	47	65	18	1	0	1	0	3	15	0	18	0	0	70
Brookline,	1795	Miss Marion A. Stiles,	Gabriel B. Kambour, r.		'93	'08	11	27	38	12	0	0	0	2	0	0	0	0	0	40
Campton,	1744	Henry E. Stickney, <sup>c</sup>	{ James F. Scott, r.		'98	'08	52	79	131	29	0	7	7	4	3	0	7	0	0	135
Candia,	1771	Frank E. Page,	{ Theodore C. Pratt, em.		'59	'92														
Canterbury,	1760	Miss Elizabeth F. Houser,	Joseph Hammond, r.		'71	'08	20	33	53	19	0	1	4	1	0	0	3	0	0	40
Center Harbor,	1888	Mrs. Eliz. B. Jackson,	Elmer T. Blake, r.		'96	'95	14	47	61	14	0	2	2	0	3	0	0	0	0	110
Charlestown,	1835	Miss Flora M. Stoughton,	[William C. Baker, <sup>d</sup> Meth.]		'01	'08	13	16	29	17	0	0	0	0	0	1	0	0	0	65
Chatham and Stow, Me.,	1861	Mrs. Alma M. Jewell (act'g)	James G. Robertson, i.		'89	'89	104	51	155	20	1	2	3	4	1	0	5	1	0	100
Chester,	1731	Dea. Charles H. Knowles,	George Skinner,		'82	'08	12	30	42	10	0	0	0	0	2	0	2	0	0	120
Chesterfield,	1771	(Inactive.)	George Skinner,		'82	'08	12	30	42	10	0	0	0	0	2	0	2	0	0	54
Chichester,	1791	Harry S. Kelley,	George Skinner,		'82	'08	12	30	42	10	0	0	0	0	2	0	2	0	0	54

<sup>d</sup> Lovell, Me., R. F. D.

<sup>c</sup> Plymouth.

<sup>b</sup> Exeter, R. F. D.

<sup>a</sup> Berlin Mills.

CHURCHES	SUNDAY SCHOOL		BENEFICENCE							SALARIES, VALUES, ETC.									
	Place	Superintendent	Members	Young People's Societies, Mem.	Foreign Missions	Education	Church Bldg.	Home Missions	Am. Miss. Association	Cong. S. Soc. and Pub. Soc.	Minister's Aid	Other Charities	Total	Home Expenditure	Salary, etc.	Date Erection of Church	Value Church Property	Investment Funds	Amt. of Debt
Acworth, Center,	Albert J. Davis,		56	39	\$9	\$0	\$7	\$0	\$0	\$9	\$6	\$0	\$31	\$453	\$600	'21	\$6,000	\$4,457	\$0
Alstead, East,	Mrs. Lillian L. Wilder,		20	0	3	3	0	2	7	4	0	0	15	247	210	'82	*1,200	1,500	0
" "	John P. Kemp,		30	18	12	0	2	14	4	0	2	0	38	332	1700	'42	2,100	1,800	0
" "	Fred Sherwin,		35	16	2	0	10	4	0	0	0	10	26	600	700	'53	2,400	500	0
Alton,	Mrs. E. R. Wright,		30	0	2	0	0	6	0	0	0	5	13	441	1,000	'77	12,700	13,000	0
Amherst,	Walter D. Holbrook, <sup>a</sup>		135	29	132	26	15	59	31	18	12	20	313	1,500	1,774	'82	*1,000	2,500	0
Andover, East,	Rev. Ralza E. Andrew,		62	41	13	0	0	23	0	0	0	4	42	485	1,550	'82	*1,000	0	0
" "	Harold Smith,		20	8	0	0	0	8	0	0	0	0	8	125	600	'98	*8,000	2,000	0
" "	Dea. John E. Tenney,		85	32	0	0	0	0	0	0	0	3	3	538	800	'35	7,500	14,300	0
Antrim,	William H. Thompson,		200	40	129	10	21	83	23	46	0	25	337	1,526	500	'47	4,000	6,000	0
Atkinson,	Dea. Geo. E. Grant,		46	39	3	0	0	3	0	0	0	10	1716	500	1,796	'50	6,500	1,500	0
Auburn,	Henry W. George,		70	0	30	0	0	25	0	2	0	29	86	775	500	'06	*1,500	0	0
Barnstead,	Henry W. George,		25	0	0	0	0	5	0	0	0	15	156	150	'06	*1,500	0	0	
" "	Mrs. Lydia J. Reynolds,		25	0	0	0	0	3	2	0	0	9	323	375	'27	5,000	2,500	0	
" "	James C. Locke,		20	18	0	0	0	16	27	1	3	2	116	800	600	'40	5,000	2,383	0
Barrington,	Dea. Elmer E. Wigginn,		100	48	55	5	7	16	0	0	0	0	0	505	800	'97	*6,500	0	0
Bartlett,	Henry L. Bowen,		60	48	0	0	0	0	0	0	0	40	117	772	700	'74	3,500	0	500
Bath,	Dea. Jonas Minto,		76	11	12	4	4	44	7	6	0	40	117	772	700	'88	6,400	5,403	0
Brentwood,	Rev. James Lade,		100	47	260	11	7	19	33	12	5	60	407	1,892	700	'82	15,000	0	0
Bristol,	Mrs. Nancy J. Daniels,		81	35	11	0	0	2	0	2	0	0	47	2,500	700	'27	9,000	4,700	0
Brookline,	Rev. Wm. T. Bartley,		80	40	58	10	30	35	25	10	5	0	173	2,223	600	'77	7,000	0	0
Bennington,	George E. Hutchins, <sup>b</sup>		169	40	58	10	30	35	25	10	5	26	93	1,000	600	'00	6,500	6,000	0
Bethlehem,	Rev. Wm. T. Bartley,		65	15	19	4	6	8	25	0	3	7	107	1,300	700	'00	6,500	6,000	0
Boscawen,	Fred James,		90	0	32	7	10	25	16	5	3	7	107	1,300	850	'43	6,500	0	0
" "	William B. Ranney,		94	0	80	0	12	50	16	5	0	163	1,258	850	'85	6,500	0	0	
" "	[No School.]		0	0	0	0	0	0	0	0	0	0	0	81	109	'38	2,000	500	0
Bradford,	Ray Pike,		60	0	0	0	5	5	8	0	4	0	22	675	600	'15	3,000	10,000	0
Brentwood,	Rev. James Lade,		46	0	18	0	0	29	0	0	0	0	47	2,500	700	'27	9,000	4,700	0
Bristol,	Mrs. Nancy J. Daniels,		81	35	11	0	0	2	0	2	0	23	40	700	600	'38	8,000	3,000	1,000
Brookline,	Henry C. Smith, <sup>c</sup>		80	40	47	3	0	26	6	4	0	0	86	700	600	'58	4,000	2,400	0
Campton,	Dea. Geo. W. Beane,		120	25	38	0	6	33	12	5	5	50	149	1,000	700	'38	7,000	14,000	0
Canidia,	Louis D. Morrill,		35	24	0	0	0	6	0	0	0	0	6	626	500	'25	5,900	4,800	0
Canterbury,	John A. Hill, <sup>d</sup>		47	19	0	0	0	0	0	4	0	4	8	522	600	'41	5,000	0	0
Center Harbor,	David T. Bond,		70	40	15	0	14	0	8	0	0	11	56	735	850	'39	5,900	3,494	152
Charlestown,	[No school.]		0	0	0	0	0	0	0	0	0	0	1	0	380	'71	2,900	0	0
Chatham & Stow,	Walter P. Tenney,		150	20	44	5	5	33	19	5	6	20	137	1,250	800	1797	8,000	1,600	0
Chester,	[No school.]		0	0	0	0	0	0	0	0	0	0	0	0	34	'20	2,500	0	0
Chesterfield,	Harry S. Kelley,		50	29	8	4	7	9	5	5	5	5	48	900	600	'38	4,000	400	0
Chichester,	[No school.]		0	0	0	0	0	0	0	0	0	0	0	0	0	'00	0	0	0

\* No parsonage.

† Missionary aid to salary.

<sup>a</sup> Penacook, R. F. D.

<sup>b</sup> Plymouth.

<sup>c</sup> Berlin Mills.

<sup>d</sup> Ponemah.

CHURCHES	CLERKS		MINISTERS		MEMBERS				ADMITTED			REMOVED			BAPT.						
	City or Town	Org.	Name	Name	Ord.	C'd	Ma.	Fe.	To.	Ab.	C.	L.	To.	Di.	L.	R.	To.	Ad.	Inf.	Fam.	
Claremont,		1770	Phineas C. Kinney,	John M. Wathen, r.	'93	'99	109	245	354	79	18	7	25	5	11	0	16	9	6	291	
Colebrook,		1802	Mrs. Lucy A. Cummings,	Charles L. Skinner, i.	'86	'07	12	54	66	7	3	5	8	0	2	0	0	2	3	0	130
Concord, 1st,		1730	Dea. Edw. A. Moulton,	Franklin D. Ayer, i. em.	'61	'67	106	239	345	58	4	7	11	9	5	0	14	0	0	0	300
"	West,	1833	Geo. W. Phillips,	Edward A. Tuck, i.	'87	'08	42	96	138	35	12	7	19	2	4	0	0	6	6	0	100
"	South,	1837	Joseph Benton,	Ashley D. Leavitt, i.	'03	'08	109	339	448	74	3	7	10	9	8	1	18	1	0	350	
"	East,	1842	Dea. Geo. H. Curtis,				59	85	8	5	8	0	5	2	3	0	5	4	3	75	
Conway,	North,	1778	Miss Mary A. Lancaster,	Bruce W. Brotherston, i.	'07	'07	19	55	74	25	7	0	7	1	3	1	5	3	2	125	
2d,		1886	H. Chester Churchill,	Alfred T. Hillman, r.	'83	'07	27	67	94	12	4	0	0	4	2	3	5	0	4	0	100
Cornish,		1781	Dea. Herbert Deming, <sup>a</sup>	Thomas D. Davies, r.	'92	'07	37	38	75	13	4	0	4	2	1	4	7	4	0	27	
Croydon,		1778	Edgar W. Davis,	John P. Demeritt, <sup>b</sup>	'70	'08	6	26	32	11	0	0	0	1	1	0	2	0	0	85	
Dalton,		1816	Miss Emma J. Rix, <sup>b</sup>	James Richmond, <sup>b</sup>	'77	'08	5	19	24	14	0	1	1	0	0	0	0	0	0	0	48
Danbury,		1809	Edward A. Farnum,				13	24	37	12	0	0	0	2	5	0	7	0	0	20	
Deerfield	Center,	1772	J. H. Batchelder,				22	44	66	30	0	0	0	1	1	0	2	0	0	35	
Deering,	East,	1789	Mrs. C. E. Ellsworth,				0	4	4	0	0	0	0	0	0	0	0	0	0	10	
Derry,	Central,	1719	Dea. Walter S. Clement, <sup>c</sup>	Frederick I. Kelley, r.	'89	'04	32	79	111	30	2	2	4	1	4	0	5	0	0	100	
"		1837	George W. Clement,	Charles L. Merriam, r.	'82	'03	31	72	103	28	3	13	16	2	1	0	3	2	5	150	
Dover,		1638	Dea. Chas. H. Richardson,	Earl W. Pond,	'95	'09	95	251	346	58	3	3	6	5	9	0	14	1	1	300	
Dublin,		1827	Mrs. Emma M. Shuy, <sup>d</sup>	Henry A. Coolidge, Sup.]	'92	'08	8	12	20	4	0	9	9	0	1	5	6	0	0	15	
Dunbarton,		1789	Dea. Fred'k L. Ireland, <sup>e</sup>	Stephen H. Robinson, r.	'77	'05	26	50	76	18	0	3	3	3	1	0	4	0	1	75	
Durham,		1718	Mrs. Marcia N. Saunders,	Telesphore Taisne,	'09	'43	72	115	48	1	2	3	0	9	1	10	1	1	2	200	
Enfield,		1826	Wm. H. Dorothy,	Albert L. Hill, r.	'93	'07	8	32	40	14	3	1	4	1	0	0	1	1	1	40	
Epping,		1747	Miss Clara A. Lane,	Charles W. Fisher,	'95	'07	22	103	125	38	3	3	6	1	0	0	1	1	0	53	
Epsom,	Short Falls,	1761	Mrs. J. H. Dolbeer,	George H. Driver, i.	'07	'07	12	27	39	10	0	0	0	0	0	0	0	0	0	35	
Exeter, 1st,		1638	Edmund H. Wentworth,	Samuel Howard Dana, i.	'72	'03	44	124	168	22	8	6	14	1	2	0	3	7	3	140	
"	Phillips,	1744	Dana W. Baker,	James D. Smiley,	'85	'08	20	78	98	20	1	4	5	2	2	0	4	1	0	200	
Farmington,		1819	Mrs. John Waldron,	Albert W. Howes, i.	'98	'19	44	63	13	0	0	0	5	0	0	0	5	0	0	90	
Fitzwilliam,		1773	Albert Dodge,	[W. Ralph Ward, Meth. Lic.]	'08	'16	62	78	20	4	2	6	2	6	2	1	0	3	3	0	50
Francestown,		1814	E. B. Parker,	[F. V. D. Garnetson, Press.]	'69	'06	49	55	104	8	0	0	0	1	2	0	3	0	0	47	
Franconia,		1822	Miss Elsie F. Closson,	David P. Hatch,	'86	'03	34	90	124	37	3	1	4	2	4	0	6	2	0	140	
Franklin,		1908	Mrs. Cora B. Frost,	George A. Bennett,	'00	'08	10	12	0	1	11	12	0	0	0	0	0	1	0	50	
Fremont,		1826	Wm. S. P. Sanderson,	[Bernard L. Chase, Lic.]	'09	'16	40	56	17	3	1	4	1	0	0	1	0	2	0	35	
Gilmanston,	Iron Works,	1830	Dea. Henry E. Page, <sup>aa</sup>	Frank N. Saltmarsh, r.	'98	'07	20	37	57	12	0	2	2	3	1	0	4	0	0	80	
"		1772	Mrs. Sarah J. Leavoy,	Aaron W. Field,	'72	'03	17	57	74	22	0	2	0	2	3	3	0	6	2	0	80
Gilsam,		1771	Charles F. White,	Henry R. McCartney, i.	'87	'03	63	168	231	34	1	2	3	4	4	0	0	8	1	300	
Goffstown,		1862	Dea. F. R. Jennings,	William Clews,	'05	'08	1	3	4	3	0	0	0	0	0	0	0	0	0	81	
Gorham,		1802	Mrs. Althine F. Lear,				1	3	4	3	0	0	0	0	1	0	1	0	0	1	
Goshen,		1792	Mrs. John K. Felch,	Edward Robie, i.	'52	'52	23	43	66	21	2	3	0	0	2	3	0	5	0	80	
Greenfield,		1756	Rev. Edward Robie,				9	31	40	2	1	0	1	2	0	0	0	2	0	48	
Greenland,				Edward Robie, i.	'52	'52	9	31	40	2	1	0	1	2	0	0	0	2	0	0	

<sup>aa</sup>Alton, R. F. D. <sup>d</sup>Monadnock. <sup>e</sup>Goffstown, R. F. D. <sup>b</sup>Whitefield, R. F. D. <sup>c</sup>Derry Vill. Sta.

CHURCHES	SUNDAY SCHOOL		Y. P. S.		BENEFICENCE					Home Exp.		SALARIES, VALUES, ETC.							
	Place	Supintendent	Mem.	Mem.	Foreign Miss.	Ed'n Bldg	Ch. Bldg	Home Miss.	A. M. A.	S. S.	Min. Aid	Other	Total	Salary, etc.	Ch. Erec.	Value of Inv. Ch. Prop.	Am't of Debt		
Claremont,	G. Herbert Bartlett,		230	56	\$79	\$11	\$13	\$106	\$34	\$13	\$0	\$42	\$298	\$2,395	\$36	\$25,000	\$2,385	\$2,488	
Colebrook,	Dea. William McNeely,		100	0	20	0	8	10	10	6	0	0	54	2,000	30	8,000	0	0	
Concord, 1st,	Joseph H. Moody,	h	411	42	483	41	58	749	125	29	17	708	2,210	5,300	2,250	75,000	8,200	0	
" West,	Fred A. Eastman,	h	200	71	57	2	4	16	8	2	0	7	96	944	900	15,000	300	0	
" South,	Harrie E. Waite,	h	368	35	651	71	179	740	255	100	12	10455	12,463	7,180	3,000	80,000	2,800	0	
" East,	Dea. Willis C. Prescott,	h	90	60	10	2	4	6	6	5	101	140	750	600	42	6,000	4,165	0	
Conway, North,	Mrs. B. W. Brotherston,	m	96	26	23	50	0	7	15	0	0	0	93	1,702	84	17,200	2,000	0	
2d,	J. Fred Shackford,		115	40	0	0	0	15	0	0	0	0	22	1,250	800	1906	12,000	0	
Cornish,	Erwin W. Quimby,		40	12	7	1	1	4	2	1	1	10	27	620	550	41	2,000	1,600	0
Croydon,	Rev. John P. Demeritt,		15	13	0	0	0	0	0	0	0	0	6	48	450	54	2,500	850	0
Dalton,	William O. Emerson, <sup>a</sup>		22	0	0	0	0	6	0	0	0	0	6	120	500	36	2,000	0	0
Danbury,	Charles S. Taylor,		30	0	0	0	0	6	0	0	0	0	6	0	500	54	2,000	0	0
Deerfield C'ht'r,	[No school.]		0	0	0	0	0	0	0	0	0	0	0	140	500	35	3,000	6,500	0
Deering,	[No school.]		0	0	0	0	0	0	0	0	0	0	0	0	0	1788	*300	1,000	0
Derry, East,	Mrs. Horace A. Hill, <sup>b</sup>		43	0	7	3	1	23	5	0	0	57	96	1,506	900	1769	14,000	12,000	0
" Central,	Rev. Charles L. Merriam, <sup>c</sup>		72	45	817	0	0	130	45	31	0	149	1,172	3,849	1,200	37	20,000	1,650	0
Dover,	Dea. John Everett,		197	0	233	32	38	257	404	34	38	186	1,282	4,000	1,800	29	46,000	6,100	0
Dublin,	Samuel Stray,		27	0	0	0	0	6	0	0	0	0	6	100	700	37	4,000	7,600	100
Dunbarton,	Mrs. Flora M. Burnham, <sup>d</sup>		50	32	29	0	10	19	3	2	2	0	65	650	600	36	5,000	4,464	0
Durham,	Mrs. Hattie S. Watson,	h	119	0	61	1	0	68	28	5	9	0	172	1,789	1,200	48	15,000	25,500	0
Enfield,	Wm. H. Dorothy,		59	0	3	0	0	0	0	0	0	0	3	620	750	83	12,000	2,855	0
Epping,	Dea. John S. Ladd,		73	26	110	6	6	56	27	11	3	146	365	475	700	83	2,300	500	0
Epsom,	Mrs. Albert Hunt,		38	0	2	0	0	6	9	2	0	2	21	130	200	61	3,000	1,000	0
Exeter, 1st,	Harlan M. Bisbee,	h	145	35	114	0	0	56	36	13	10	1,591	1,820	2,901	1,500	1,798	20,000	19,000	0
" Phillips,	N. Wilber Helm,	h	117	20	100	6	40	123	82	0	24	430	805	3,412	2,000	99	*54,000	28,000	1,700
Farrington,	John A. Paulson,	h	61	0	25	0	0	35	0	0	0	29	89	1,050	800	75	20,000	4,500	0
Fitzwilliam,	Dea. Wm. E. Blodgett, <sup>e</sup>		80	25	7	0	0	24	0	0	0	18	49	983	700	57	5,500	1,150	92
Francestown,	George E. Downes,		75	0	21	0	0	38	22	0	0	0	81	745	600	88	7,000	2,818	0
Franconia,	W. F. Parker,		40	0	60	0	0	10	0	0	10	80	400	600	82	4,500	0	0	
Franklin,	Wm. H. Slayton, <sup>as</sup>		117	25	80	16	21	58	30	6	3	0	214	1,913	1,000	20	20,000	8,300	0
Franklin,	Charles W. Frost,		50	0	0	0	0	0	0	0	0	0	125	650	66	2,000	0	0	
Fremont,	Mrs. N. W. McMurphy,		30	24	20	2	2	10	4	2	1	0	41	50	450	26	3,000	2,400	0
Gilmanton,	Rev. F. N. Salmmarsh,		39	20	2	2	2	5	1	0	2	50	64	650	600	26	3,400	4,000	0
Gilsum,	William H. Adams,		88	47	36	3	5	33	12	3	3	5	100	1,000	500	34	2,500	2,500	0
Goffstown,	Dea. Jason P. Dearborn,		160	0	67	0	0	33	8	10	0	0	118	1,764	1,000	45	12,000	3,458	0
Gorham,	B. C. Smith,		57	0	0	0	0	0	0	0	0	0	0	701	700	62	7,000	0	350
Goshen,	[No school.]		0	0	0	0	0	0	0	0	0	0	0	0	0	0	0	400	0
Greenfield,	William Weston,		45	0	17	0	0	0	0	0	0	0	2	671	600	1792	5,500	4,700	0
Greenland,	Rev. Edward Robic,		31	14	136	15	13	44	17	17	21	67	330	600	1756	9,000	10,000	0	0

<sup>as</sup> Main st. Sta., Franklin.

<sup>e</sup> Fitzwilliam Depot.

<sup>d</sup> Concord, R. F. D. 2.

<sup>e</sup> Derry Village.

<sup>b</sup> Derry Vill. Sta.

<sup>†</sup> Missionary aid to salary. \* No parsonage.

CHURCHES		CLERKS		MINISTERS		MEMBERS				ADMITTED			REMOVED			BAPT.			
City or Town	Org.	Name	Name	Ord.	C'd	Ma.	Fe.	To.	Ab.	C.	L.	To.	Di.	L.	R.	To.	Ad.	Inf.	Fam.
Greenville, Hampstead, Hampton,	1847	Miss Abbie H. Allen,	Tyler E. Gale, <i>i.</i>	'04	'03	18	37	55	14	0	0	0	1	1	0	2	0	0	68
	1752	Dea. John C. Sanborn,	Lynn V. Farnsworth,	'01	'08	28	96	124	25	2	2	4	0	3	0	3	2	2	150
	1638	Rev. Benj. F. Perkins,	{ John A. Ross, <i>i. em.</i> { Ina Partington,	'01	'08	44	98	142	31	0	0	0	4	0	2	1	4	0	0
Hancock, Hanover, Dart. Coll.,	1788	Miss Lizzie A. Tyrel,	{ Frank Pearson, <i>F. Bapt.</i> { Frank L. Janeway, <i>i.</i> { Samuel P. Leeds, <i>i. em.</i>	'98	'08	25	63	88	28	1	3	4	2	2	0	4	0	0	120
	1771	Prof. Sidney B. Fay,		'06	'08	146	140	286	76	14	5	19	4	9	3	16	8	6	150
Center, Harrisville,	1771	Asa W. Fellows,		'12	'24	24	36	9	1	0	1	0	1	1	0	2	0	2	18
	1840	Mrs. A. E. Dunn,		'11	'16	27	13	0	0	0	0	0	0	0	0	0	0	2	25
Haverhill, Pike, Bethany,	1790	Dea. P. W. Kimball,	{ John Irons, <i>Sup.</i>	'98	'08	34	83	117	40	8	1	9	1	5	0	6	1	6	56
	1906	L. B. Ward,		'29	'41	70	0	0	0	0	0	0	0	0	0	0	0	0	35
Hebron, Henniker,	1779	Wilfred W. Morgan,	Arthur N. Lewis, <i>r.</i>	'05	'08	8	22	30	10	0	2	2	0	0	0	0	0	0	50
	1769	Walter A. Connor, <sup>a</sup>	Charles N. Gleason, <i>r.</i>	'87	'07	30	50	120	40	0	1	1	3	3	0	0	0	0	150
Hill, Hillsboro Center,	1815	Miss Edith L. Prescott,	Edson J. Moore, <i>r.</i>	'61	'04	32	51	83	13	5	3	8	3	1	0	4	0	4	44
	1769	Mrs. Ruth B. Gammell,	William France,	'88	'98	13	26	39	9	0	0	3	0	3	0	3	0	0	32
Hinsdale, Hollis,	1839	Dea. John B. Smith,	Robert W. Wallace, <i>i.</i>	'72	'08	46	110	156	53	6	8	14	4	3	0	7	5	1	125
	1763	Dea. C. E. Savage,	Minot S. Hartwell,	'80	'08	32	96	128	35	0	0	0	6	4	0	10	0	2	150
Hookset, Hopkinton,	1743	Miss Lucinda F. Reed,	Charles H. Davis, <i>i.</i>	'05	'07	66	133	199	35	12	6	18	6	0	0	6	8	2	230
	1828	Mrs. Ida M. Gage,	Charles B. Wathen,	'83	'08	6	29	35	15	0	0	0	3	0	0	3	0	2	110
Hudson, Jaffrey, East,	1757	Mrs. M. Alice Tilton, <sup>b</sup>	Lucien C. Kimball, <i>r.</i>	'87	'08	28	67	95	29	1	0	1	2	5	0	7	0	0	60
	1737	Henry W. Blanchard,	Edgar F. Blanchard, <i>r.</i>	'94	'07	18	41	59	11	0	0	0	2	1	0	3	0	0	90
Keene, 1st, Keenington, Kingston,	1780	Dea. Fred J. Laurence, <sup>c</sup>	William W. Livingston, <i>r.</i>	'60	'78	22	41	63	22	0	0	0	2	0	0	0	0	0	40
	1750	Miss Eloise M. Pierce,	Millard F. Hardy,	'80	'04	26	65	91	20	0	0	0	4	0	0	6	0	0	63
Laconia, Lancaster, Langdon, Lebanon, West,	1733	William P. Carlton,	Arthur W. Bailey, <i>i.</i>	'00	'05	140	332	472	72	3	11	14	10	13	0	23	3	11	450
	1867	John H. Smith,	Willis A. Hadley, <i>i.</i>	'78	'03	88	215	303	32	8	3	11	0	13	0	13	4	3	240
Lec, Lempster, Lisbon,	1735	Mrs. Ida M. Mace, <sup>d</sup>	Albert V. Fisher, <i>r.</i>	'06	'06	15	40	55	19	0	1	1	1	0	0	1	0	0	65
	1725	Mrs. M. F. Reynolds,		'10	'56	66	10	4	1	5	2	1	5	2	0	2	1	0	57
Littleton, Londonderry, North, London,	1824	Mrs. A. W. Putnam,	Richard L. Swain, <i>i.</i>	'84	'00	47	161	208	67	9	6	15	4	5	0	9	8	2	230
	1794	Wm. H. Rhodes,	Edward R. Stearns, <i>i.</i>	'92	'02	62	155	217	32	6	11	17	2	5	27	34	3	8	275
Lyndeboro, <sup>e</sup> West,	1820	Dea. Ernest L. Knight, <sup>o</sup>	Oliver Brown, <i>r.</i>	'57	'06	9	18	27	10	0	0	0	1	0	1	0	1	0	19
	1768	Miss Annie B. Hildreth,	John E. Whitley, <i>i.</i>	'00	'03	37	138	175	24	24	4	28	2	7	0	9	17	1	200
Lyme, Lyndeboro, <sup>e</sup>	1849	Dea. Fred O. Stearns,	Edward L. Gulick,	'89	'07	46	122	168	28	6	5	11	4	5	0	6	1	200	
	1867	Miss Mary A. Holt, <sup>aa</sup>	Geo. E. Kinney, <i>i.</i>	'98	'04	11	42	53	15	0	0	0	2	1	0	3	0	1	100
Lyndeboro, <sup>e</sup>	1781	Miss Marianna Smith,	William H. Hayes, <i>r.</i>	'08	'05	5	10	15	5	0	0	0	0	0	0	0	0	0	30
	1878	Miss Helen P. Foster,	William A. Bacon,	'08	'05	36	87	123	66	2	1	3	0	1	2	3	0	0	100
Lyndeboro, <sup>e</sup>	1803	Mrs. Edward B. Lynch,		'95	'05	55	165	220	43	6	3	9	3	4	31	38	1	4	180
	1892	[Inactive.]		'72	'06	2	11	13	4	0	0	0	2	0	0	0	2	0	60
Lyndeboro, <sup>e</sup>	1789	Mrs. A. L. Brown, <sup>b</sup>	[David E. Miller, <i>Meth.</i> John Cowan,	'75	'05	75	109	184	59	1	2	3	4	6	0	10	0	0	175
	1771	Payson E. Fairfield,	Geo. F. Bradford,	'73	'07	10	40	50	13	5	3	8	2	0	0	4	1	0	50
Lyndeboro, <sup>e</sup>	1757	Dea. N. T. McIntire,		'73	'07	10	40	50	13	5	3	8	2	0	0	4	1	0	50

<sup>a</sup> West Henniker. <sup>b</sup> Concord R. F. D. <sup>c</sup> East Kingston, R. F. D. <sup>d</sup> East Kingston, R. F. D. <sup>e</sup> Claremont. <sup>aa</sup> Dover, R. F. D.

CHURCHES	SUNDAY SCHOOL		BENEFICENCE					SALARIES, VALUES, ETC.											
	Place	Superintendent	V. P. S. Mem.	Mem.	Foreign Miss.	Ed'n Bldg	Ch. Bldg	Home Miss.	A. M. A.	S. S.	Min. Aid	Other	Total	Home Exp.	Salary, etc.	Ch. Erec.	Value of Inv. Funds	Inv. Funds	Amt. of Debt
Greenville,	h	Stephen H. Bacon,	68	14	\$20	\$0	\$12	\$10	\$0	\$0	8	\$35	\$78	\$1,352	\$800	'49	*\$15,000	\$2,800	\$0
Hampstead,		Miss Mary E. Spollett,	150	40	28	7	9	43	18	9	8	13	135	1,600	900	'44	11,000	10,000	0
Hampton,	h	Ernest G. Cole,	169	31	144	0	8	65	68	16	0	24	325	1,140	800	'43	9,000	5,500	0
Hancock,		Mrs. Cristy H. Duncan,	125	25	9	4	3	6	6	0	3	61	92	825	600	'20	7,500	8,100	0
Hanover, D. Coll.,		Prof. H. H. Horne,	140	30	765	75	150	400	250	75	50	208	1,973	3,500	2,400	1795	20,000	3,000	0
Center,		Mrs. Hattie P. Barnes, <sup>a</sup>	31	28	9	0	0	0	0	8	0	5	22	300	0	'41	2,500	1,200	0
Harrisville,		Mrs. A. E. Duun,	32	0	0	0	0	8	0	0	0	7	15	550	†400	'40	3,700	300	0
Haverhill,		Maurice H. Randall,	70	20	0	0	0	19	0	0	0	0	19	1,125	700	'30	7,000	5,400	0
Pike,		Emile Blank,	124	34	0	0	0	0	0	0	0	0	0	0	750	'00	500	0	0
Hebron,		Mrs. Florence B. Smith, <sup>b</sup>	186	24	43	0	0	15	0	0	0	0	58	578	†500	'00	500	150	0
Henniker,		Ephraim P. Goss,	165	43	43	4	4	20	20	4	5	85	185	1,700	800	'34	8,500	8,430	0
Hill,		Edward H. Catlin,	70	43	81	0	0	23	60	0	0	38	202	500	†600	'89	*6,000	3,442	0
Hillsboro' Cntr,	h	Pliny F. Gamnell,	40	10	1	1	1	7	1	1	0	8	23	416	†500	'93	4,000	1,558	0
"		William E. Amair,	184	88	111	15	14	36	36	24	0	6	242	2,300	1,200	'36	25,000	750	0
Hinsdale,		Martin S. Leach,	218	50	35	2	7	50	0	0	5	10	109	1,455	1,000	'21	10,000	500	400
Hollis,		Rev. Chas. H. Davis,	220	84	73	8	16	89	17	5	5	88	301	1,357	1,000	'04	10,000	7,113	0
Hookset,		Arthur D. Brown,	70	0	0	0	0	0	0	0	0	0	4	790	600	'46	4,000	2,000	0
Hopkinton,		Dea. Geo. E. Barnard, <sup>c</sup>	50	40	0	0	0	0	0	0	0	0	0	1,069	700	1789	5,500	10,505	0
Hudson,		Miss Alice E. Cutler,	50	25	18	2	2	2	2	2	2	5	35	200	600	'42	*3,800	200	0
Jaffrey,		Charles M. Armstrong,	50	26	114	9	18	54	15	10	3	256	479	800	500	'32	8,500	6,100	0
"		Eugene L. Aldrich,	72	45	57	13	18	65	20	0	12	95	280	1,142	700	'50	10,000	600	0
Keene, Ist,	hm	John M. True,	591	112	724	56	70	200	407	90	25	475	2,047	7,300	1,700	1786	20,000	20,500	0
"		Frank C. Potter,	218	50	41	0	17	33	19	12	0	55	177	2,500	1,500	'68	*20,000	600	0
Kensington,		Dea. Simeon P. Clark,	65	13	11	3	5	16	4	5	2	0	46	510	†600	'65	*2,000	2,500	0
Kingston,	h	Dea. John P. Smith,	48	20	6	4	4	7	4	4	0	0	29	1,000	800	'25	8,700	10,000	0
Laconia,		Charles F. Durgin,	279	50	206	30	60	136	94	30	16	600	1,172	5,000	2,000	1906	70,000	5,000	0
Langdon,		Miss E. B. Prentiss,	165	0	138	5	10	74	70	12	14	90	413	2,650	1,100	'41	16,000	4,500	0
Lebanon,		Miss Florence Campbell,	30	0	10	0	6	10	0	0	0	0	26	245	200	'40	1,500	0	0
"		N. H. Burnham,	100	28	124	22	19	140	36	10	14	500	865	2,612	1,400	'28	*12,000	10,666	0
Lee,		Mrs. Caroline C. Kenney,	168	31	137	15	8	175	0	16	10	4	361	1,809	1,200	'49	10,000	3,765	0
Lempster,		Norman J. Page,	71	29	25	0	6	6	3	11	10	4	15	794	†300	'35	2,000	100	0
Lisbon,		Moses Harriman,	12	0	0	0	0	0	0	0	0	2	5	73	†300	'35	2,000	100	0
Littleton,		[No school]	85	38	95	81	0	182	110	61	10	157	699	2,263	1,000	'72	8,000	1,000	700
Londonderry,		Mrs. Rufus Langley,	140	16	338	39	50	184	100	34	25	973	1,693	3,000	1,200	'32	30,000	2,000	300
Loudon,	h	Rev. Geo. F. Bradford,	39	0	4	0	1	5	6	1	0	0	12	350	†600	'28	2,000	1,000	0
Lyme,	h	Rev. Geo. F. Bradford,	199	0	163	20	18	220	56	17	13	50	557	1,200	750	'10	7,500	8,304	0
Lyndeboro',	h	Rev. Geo. F. Bradford,	34	0	0	0	0	0	0	0	0	0	8	650	†600	'37	3,500	2,250	0

\* No parsonage.

† Missionary aid to salary.

<sup>a</sup>Contoocook, R. F. D.

<sup>b</sup>East Hebron.

<sup>c</sup>Lyme Center.

CHURCHES	CLERKS	MINISTERS			MEMBERS			ADMITTED			REMOVED			BAPT.					
		City or Town	Org.	Name	Ord.	C'd	Ma.	Fc.	To.	Ab.	C.	L.	To.	Di.	L.	R.	To.	Ad.	Inf.
Manchester, 1st,	1828	Den. Jasper P. George,	'94	'00	256	596	852	173	25	17	42	9	26	0	35	16	13	655	
Franklin st.,	1844	Almon S. Carpenter,	'82	'94	132	337	469	150	24	6	30	12	6	0	18	24	7	300	
S. Main st.,	1883	Dea. A. E. Prime,	'85	'05	73	192	265	4	5	2	7	3	4	1	0	4	3	4	350
Marlboro,	1778	Dea. Byron C. Knight,	'93	'08	64	99	163	36	2	2	4	3	4	0	8	0	4	100	
Mason,	1772	Dea. Nellie F. Amsden,			14	25	39	20	0	0	0	1	0	0	1	0	0	70	
Meredith,	1815	Miss Sarah M. Noyes,			16	42	58	21	0	0	0	0	0	0	0	0	0	70	
Merrinack,	1771	Dea. George P. Faskett, <sup>a</sup>			'09	59	95	154	38	1	0	1	3	2	2	7	0	150	
"	1829	Dea. Henry A. Harris,				5	11	16	4	0	0	0	0	0	0	0	0	35	
Milford,	1788	Mrs. Harriet S. Peirce,	'93	'06	100	249	349	50	1	4	5	3	2	0	5	0	5	308	
Milton,	1815	Mrs. Clara M. Roberts,	'80	'08	22	75	97	22	3	0	3	1	2	0	3	3	0	105	
"	1871	[Inactive.]																	
Mills,	1780	Dea. J. M. Gleason,	'82	'01	19	48	67	15	0	1	1	1	0	0	1	0	0	68	
Mont Vernon,	1844	William P. Clark,	'69	'83	122	296	418	55	2	4	6	7	9	0	16	2	0	350	
Nashua, 1st,	1833	Joseph L. Clough,	'72	'98	95	261	356	85	0	1	1	8	0	0	8	0	0	375	
Pilgrim,	1781	Mrs. J. E. Ruffie, <sup>e</sup>			14	28	42	3	3	0	3	2	1	0	3	2	0	30	
Nelson,	1682	Mrs. Mary B. Hanscom,	'63	'03	2	22	24	1	0	0	0	1	0	0	1	0	0	107	
New Castle,	1730	Miss Nellie W. Pease,	'79	'05	6	15	21	15	0	0	0	0	0	0	0	0	0	14	
Newfields,	1715	Jackson M. Hoyt, <sup>d</sup>			'08	7	22	29	6	0	0	1	0	0	1	0	0	40	
Newington,	1760	Miss Ettie M. Taylor,	'08	'05	15	37	52	12	0	2	2	1	0	0	1	0	0	60	
New Ipswich,	1828	George E. Joy,	'08	'08	11	23	34	14	0	1	1	1	0	0	1	0	0	45	
Newmarket,	1779	Dea. D. J. Mooney,			'08	78	195	273	70	4	3	7	3	3	0	6	4	250	
Newport,	1738	Dea. Edward M. Smith,	'93	'06	68	122	190	26	11	0	11	4	4	0	8	11	9	125	
North Hampton,	1798	A. B. Moore,	'90	'07	16	49	65	19	0	2	2	2	2	0	0	0	0	40	
Northwood,	1770	Willard R. Harris,	'87	'04	13	36	49	28	0	0	0	2	1	0	3	0	0	65	
Orfordville,	1822	William R. Conant,	'87	'04	23	40	63	18	7	0	7	2	3	0	5	4	0	90	
Orford,	1806	Mrs. C. H. Smart,	'08	'08	9	24	33	10	0	0	0	1	0	0	1	0	0	43	
Ossipee Center,	1894	Dr. E. B. Andrews,	'86	'05	2	18	20	8	0	0	0	2	0	0	2	0	0	80	
2d,	1751	Otis A. Gage,	'99	'03	12	51	63	7	0	0	0	1	2	0	3	0	1	135	
Pelham,	1737	Harold Cheney,	'98	'09	18	63	81	28	0	1	1	2	1	0	3	0	0	100	
Pembroke,	1822	Elbridge Howe,	'76	'04	48	98	146	32	0	1	1	2	2	0	4	0	4	200	
Peterboro,	1771	Mrs. Elizabeth Underhill,	'07	'06	30	50	80	29	5	2	7	2	2	0	4	5	0	60	
Piermont,	1789	Dea. M. H. Nutter,	'00	'05	47	124	171	52	7	0	7	2	0	0	2	7	0	150	
Pittsfield,	1780	Mrs. Sadie M. Morse,			44	74	118	55	11	3	14	0	5	0	5	5	2	40	
Plainfield,	1730	Mrs. Mary E. Hazeltine, <sup>e</sup>	'83	'01	16	54	70	25	1	0	1	1	1	1	3	0	0	54	
Plaistow & N. Hav'l, Mass.,	1764	Mrs. J. F. Maynard,	'90	'04	39	108	147	9	12	5	17	4	2	0	6	7	1	217	
Plymouth,	1671	Charles W. Brewster,	'91	'90	115	318	433	57	13	11	24	7	5	0	12	7	16	350	
Portsmouth,	1883	[Inactive.]																	
Randolph,	1791	Rev. A. H. Thompson,	'79	'88	23	68	91	31	0	0	0	2	0	0	3	5	0	3	120
Raymond,	1765	Henry W. Fletcher, <sup>bb</sup>	'06	'08	45	73	118	27	0	4	4	1	0	0	1	0	0	80	
Rindge,	1737	Albert Nelson,	'84	'07	56	134	190	50	7	2	9	6	5	0	11	4	1	220	
Rochester,																			

<sup>a</sup> Groveland, Mass.<sup>b</sup> West Rindge.<sup>c</sup> Atkinson Depot.<sup>d</sup> Portsmouth, R. F. D.<sup>e</sup> Chesham, R. F. D.<sup>bb</sup> Reed's Ferry.



CHURCHES	SUNDAY SCHOOL		BENEFICENCE				SALARIES, VALUES, ETC.												
	Place	Superintendent	Mem.	V.P.S.	Foreign Miss.	Ch. Bldg	Home Miss.	A.M. A.	S.S.	Min. Aid	Other	Total	Home Exp.	Salary, etc.	Ch. Value of Erec. Ch. Prop.	Inv. Funds	Amt. of Debt		
Manchester, 1st,	h	Willis C. Patten,	593	34	\$954	\$24	\$78	\$105	\$66	\$38	\$745	\$2,757	\$7,178	\$3,500	\$79	\$100,000	\$12580	\$0	
" Fra'n st.,	h	George A. Dickey,	391	0	375	0	0	46	100	0	913	1,523	7,513	3,480	47	50,000	8,000	0	
" S. M. st.,	h	J. L. Wiggins,	325	40	60	8	8	37	10	8	77	214	2,500	1,200	20	18,000	8,000	0	
Marlboro,		George O. Richardson,	150	80	42	0	6	60	37	3	50	109	1,300	800	34	1,200	7,500	0	
Mason,		Miss Mary C. Childs,	40	14	312	150	4	161	313	4	303	1,247	475	450	37	3,000	2,400	0	
Meredith,		Bertram Blaisdell,	32	0	8	0	0	23	7	3	2	32	872	460	33	6,000	1,440	0	
Merrimack,		Andrew E. Swallow, <sup>a</sup>	90	50	20	6	8	23	5	4	6	100	1,136	900	171	6,000	6,600	0	
" South,		Fred C. Fitch,	24	0	0	0	0	0	0	0	0	0	116	400	29	*800	0	0	
Milford,	m	James Gage,	254	40	101	10	11	127	56	17	33	140	2,384	1,200	34	25,000	7,874	0	
Milton,		[No school]	75	25	0	0	0	0	0	0	0	0	1,000	900	58	6,000	12,000	200	
" Mills,		Arthur F. Stearns,	25	0	0	0	0	16	0	0	0	16	900	700	96	15,000	1,700	0	
Mont Vernon,		Warren H. Pritchard,	248	57	260	49	30	170	90	25	45	1,464	2,133	6,850	93	135,000	13,431	0	
Nashua, 1st,		Clarence A. Woodbury,	177	101	202	22	18	98	33	0	698	1,071	5,247	2,000	83	65,000	12,057	0	
" Pilgrim,		Mrs. Delia H. Osgood, <sup>b</sup>	42	30	12	0	4	12	5	4	0	37	498	400	41	3,000	500	0	
Nelson,		Rev. Edward C. Ewing,	55	16	10	1	3	7	5	1	0	28	1,300	700	27	9,000	0	900	
New Castle,		Mrs. James H. Fitts,	24	0	12	2	2	11	2	3	6	40	389	275	38	3,500	6,786	0	
Newfields,	h	Dea. Frederick Pickering, <sup>c</sup>	55	0	0	0	0	6	0	7	0	13	450	500	1712	3,000	2,000	0	
Newington,		James Roger,	16	20	2	0	0	15	0	0	45	62	235	600	1903	12,000	8,800	0	
New Ipswich,		George E. Joy,	40	0	3	0	10	1	0	0	0	14	1,336	700	28	11,500	1,500	0	
Newmarket,	h	Rev. Percy C. Grant,	225	71	186	5	2	132	94	7	1	135	562	2,000	1,200	23	28,000	10,000	0
Newport,		Percy E. Jewell,	215	80	75	4	5	8	119	57	7	276	1,519	1,000	38	17,000	2,050	350	
North Hampton,		Charles F. Gate,	25	0	0	0	0	8	0	0	0	8	550	600	40	3,500	1,350	0	
Northw'd Cent'r,		Dea. Frank E. Washburn,	35	14	3	0	0	0	1	4	0	2	10	385	250	95	*4,500	226	0
Orfordville,		David F. Carpenter,	61	0	30	0	0	10	0	0	12	52	948	500	50	6,200	2,150	0	
Orford,	h	Mrs. A. A. Moulton,	65	0	50	10	10	25	15	10	16	151	516	1600	27	3,500	4,500	0	
Ossipee, Center,	hm	Dea. W. C. Sinclair,	73	0	0	0	0	7	0	18	0	0	25	572	402	2,500	5,600	0	
" "		Mrs. Mary C. Berry,	90	43	39	9	0	30	13	7	4	21	123	985	800	42	10,000	9,000	0
Pembroke,		Harold Cheney,	90	20	11	0	0	74	22	14	0	131	850	700	36	12,000	8,000	0	
Peterboro,		John W. Derby,	100	45	30	0	0	39	39	6	6	13	1438	1,000	39	16,500	1,700	0	
Piermont,	h	William H. Blaisdell,	68	60	7	0	0	13	0	0	19	39	625	500	37	4,300	84	0	
Pittsfield,		Rev. Joseph B. Lyman,	140	0	12	0	0	27	0	7	0	6	1,300	900	76	18,000	2,250	0	
Plainfield,		L. O. Waters,	75	75	32	4	5	6	0	0	8	55	908	750	98	12,000	2,805	0	
Plaislow & N. H.,		Moses K. Wentworth, <sup>d</sup>	94	37	14	5	7	6	4	4	6	26	72	843	368	37	7,000	11,000	0
Plymouth,		John Keniston,	215	50	52	14	14	67	11	10	11	15	194	1,000	36	20,500	1,300	0	
Portsmouth,		Dea. Edward C. Matthews,	364	100	776	50	95	650	178	28	56	300	2,133	2,000	51	65,000	1,000	0	
" [No school]			0	0	0	0	0	0	0	0	0	0	0	0	0	0	0	0	0
Randolph,		Mrs. Arvilla H. Thompson,	85	20	20	0	9	26	12	5	3	8	83	939	600	94	11,500	13,900	0
Raymond,		Herbert D. Thomas, <sup>e</sup>	50	45	56	0	0	40	0	0	2	60	158	1,100	700	1796	10,000	7,284	0
Rindge,	h	J. Stacy Tripp,	159	28	65	0	21	32	41	10	4	163	348	1,200	1780	25,000	500	0	
Rochester,		a Reed's Ferry.																	

\* No parsonage. † Missionary aid to salary. <sup>a</sup> West Rindge. <sup>b</sup> Atkinson Depot. <sup>c</sup> Portsmouth, R. F. D. <sup>d</sup> Portsmouth, R. F. D. <sup>e</sup> Chesham, R. F. D.

CHURCHES		CLERKS		MINISTERS		MEMBERS				ADMITTED			REMOVED			BAPT.					
City or Town	Org.	Name	Name	Name	Ord.	C'd	Ma.	Fe.	To.	Ab.	C.	L.	To.	Di.	L.	R.	To.	Ad.	Inf.	Fam.	
Rollinsford, Salmon Falls,	1846	Mrs. Chas. Plummer, <sup>a</sup>	William Sandbrook, r.	'86	'93	12	29	41	25	0	0	0	0	0	2	0	0	0	0	0	35
Roxbury, Keene,	1816	[Inactive.]	Henry A. Barker, r.	'08	'06	30	87	117	19	0	0	0	0	0	2	1	0	0	0	0	100
Salem,	1740	Miss Isabella Goss,	J. Henry Bliss,	'69	'00	7	13	20	7	0	0	0	0	0	1	0	0	1	0	0	50
Salisbury,	1773	Mrs. Mary L. Wason,	J. Newton Perrin, jr., r.	'92	'97	38	69	106	23	0	0	0	0	0	1	0	0	0	0	0	75
Sanbornton,	1771	Dea. Herbert L. Bodwell,	John W. Savage, r.	'63	'08	11	29	40	9	0	0	0	0	0	1	0	0	0	0	0	40
Seabrook, Hampton Falls,	1867	Mrs. Edna M. Hardy,	William Albert Rand, i.	'75	'67	11	27	38	9	0	0	0	0	0	0	0	0	0	0	0	100
Shelburne,	1818	Miss Lillian Morse,	William Glews,	'05	'08	1	8	9	5	0	0	0	0	0	0	0	0	0	0	0	25
Somersworth,	1827	William M. Ames, <sup>b</sup>	Albert C. Fulton, i.	'00	'06	42	106	148	44	4	6	10	1	4	0	0	0	5	3	2	100
Stewartstown, West,	1846	Dea. J. H. O. Parker,	Benjamin J. H. Shaw,	'82	'08	10	21	31	5	2	0	0	2	2	0	0	0	4	0	0	65
Stoddard,	1787	Mrs. Emily H. Reed [act'g]	Bernard Copping,	'79	'05	14	39	53	13	1	0	1	1	2	0	0	0	0	0	0	24
Stratham,	1717	Rev. Bernard Copping,	William O. Conrad, r.	'90	'08	18	21	39	10	0	0	0	0	0	1	0	0	1	0	0	36
Sullivan, East,	1792	Winfred J. White,	[William O. Conrad, Sup.]	'90	'08	16	25	41	12	0	0	0	0	0	0	0	0	0	0	0	24
Surry,	1769	Frank E. Nesmith,	Geo. A. Furness,	'98	'05	24	38	62	16	1	0	0	0	0	2	0	0	2	1	0	40
Swansey,	1741	Rev. Geo. A. Furness,	Harvey M. Eastman, r.	'07	'06	23	33	56	15	0	0	0	0	0	2	0	0	0	0	0	130
Tamworth,	1792	Horace A. Page,	Cassander C. Sampson, i.	'81	'85	46	130	176	48	5	1	6	5	1	0	6	5	0	4	1	65
Temple,	1771	De Witt C. Bragdon, <sup>c</sup>	Henry S. Kimball,	'66	'98	25	90	115	15	0	0	0	0	0	1	0	0	0	0	0	50
Tilton and Northfield,	1815	Dea. Franklin Ripley,	Orrin G. Baker,	'78	'04	5	31	36	3	0	1	1	1	1	0	0	0	0	0	0	185
Troy,	1785	Mrs. Arthur H. Paul,	Edward P. Eastman,	'71	'09	13	31	52	20	0	1	1	0	0	0	0	0	0	0	0	40
Wakefield,	1881	Mrs. Helen M. Hanson,	James E. Ennan,	'95	'07	20	54	74	10	4	7	11	3	0	0	0	0	3	3	1	70
Walpole,	1761	Carlton E. Sparhawk,	Ernest L. Baker, i.	'94	'02	7	17	22	12	1	0	1	0	0	0	0	0	0	0	0	61
Warner,	1772	Charles H. Jones,	J. Henry Bliss, r.	'69	'00	19	48	67	17	1	1	2	2	0	0	0	0	0	0	0	40
Washington,	1780	Dea. Albert T. Wright,	Henry A. Merrill,	'77	'06	17	31	48	4	2	2	2	1	0	0	0	0	3	0	0	50
Wearse, South,	1876	Mrs. Mary A. Hazen,	Leonard Dodd, r.	'78	'09	8	27	35	12	0	0	0	0	0	0	0	0	0	0	0	40
Wearse, North,	1891	Miss Aura A. Morse,	[Ambrose G. McVay, Meth.]	'09	'08	16	73	89	18	0	2	2	0	0	0	0	0	0	0	0	50
Webster,	1804	William W. Burbank, <sup>d</sup>	William S. Ewell, r.	'05	'05	43	104	147	53	1	1	2	2	4	1	0	5	0	0	0	75
Wentworth,	1830	Mrs. Frank H. Briggs,	Charles E. Harris,	'94	'06	41	83	124	27	0	1	1	3	1	1	1	1	1	1	1	120
Westmoreland, Park Hill,	1764	P. J. Melnis,																			90
Wilmot,	1829	Mrs. L. T. Woodward,																			
Wilson,	1823	Miss Bessie F. Bates,																			
Winchester,	1736	Miss Lucy Jennings,																			
Wolfboro,	1834	Samuel Avery,																			

<sup>a</sup> Penacook, R. F. D. 16.

<sup>b</sup> Berwick, Me.

<sup>c</sup> Wilton, R. F. D.

<sup>d</sup> Dover, R. F. D. 2.

CHURCHES	SUNDAY SCHOOL		Y. P. S.		BENEFICENCE				Home Exp.	SALARIES, VALUES, ETC.							
	Place	Superintendent	Mem.	Mem.	Foreign Miss.	Ch. Home Miss.	A. M. S. S.	Min. Aid		Total	Salary, etc.	Ch. Value of Prop.	Inv. Funds	Amt. of Debt			
Rollinsford,	Miss Harriet N. Wood,		35	18	\$32	\$0	\$45	\$9	\$0	\$5	\$82	\$82	\$711	\$800	\$2,000	\$0	
Roxbury,	No school.]													1,000	250	0	
Rye,	Miss Emma L. Foss,		120	70	40	10	15	35	5	12	193	193	1,565	900	12,000	5,800	
Salem,	Mrs. Mary L. Wason,		60	20	5	2	2	3	4	0	26	26	3,124	600	3,500	3,700	
Salisbury,	Mrs. Lizzie B. Sawyer, <sup>a</sup>		12	0	6	2	5	3	0	0	18	18	438	1,790	2,500	2,775	
Seabrook,	Charles E. Moulton, <sup>b</sup>		80	46	150	5	26	103	79	42	9	21	435	650	6,000	8,788	
Seabrook, H. F.,	Mrs. Clarence F. Brown,		60	0	14	0	3	16	3	2	4	42	668	7,000	4,000	6,000	
South,	Mrs. Wm. A. Rand,		72	0	3	0	2	0	2	0	5	12	236	1,400	3,700	0	
Shelburne,	[No school.]		0	0	0	0	0	0	0	0	0	0	200	350	1,100	0	
Somersworth,	Rev. Albert C. Fulton,	h	75	43	30	5	0	48	63	5	10	161	2,100	1,200	23,000	0	
Stewartstown,	Mrs. Nancy Quimby,		15	0	0	0	0	5	0	0	5	5	380	750	3,000	0	
Stoddard,	Mrs. Henry Spaulding,		50	0	0	0	0	0	0	0	0	0	49	0	2,000	800	
Stratham,	Ralph W. Burleigh,		77	9	32	7	7	35	18	7	9	115	700	600	37	6,000	6,219
Sullivan,	Winifred J. White,		42	18	9	0	0	0	0	0	0	0	400	250	48	2,200	500
" East,	Leslie H. Goodnow,	h	55	47	9	0	0	13	5	3	0	37	67	200	250	1,000	0
Surry,	Miss M. Ethel Britton,		25	12	6	1	1	12	5	5	4	22	56	390	600	39	1,500
Swansey,	Miss M. Ethel Britton,	h	120	50	19	7	2	15	7	10	2	74	1,985	600	36	4,800	0
Tamworth,	Frank Richardson,	h	75	0	3	0	0	11	0	0	6	23	790	500	51	3,700	3,000
Temple,	Dea. Edward S. Pollard, <sup>c</sup>	h	60	30	15	3	0	16	10	9	0	4	57	550	500	42	5,000
Tilton & N <sup>th</sup> fd,	DeWitt C. Bragdon, <sup>e</sup>	h	214	0	103	27	27	83	45	15	15	47	362	1,700	1,000	38	12,500
Troy,	Ered A. Smart,	h	160	60	73	0	4	13	11	7	0	30	138	600	35	8,000	0
Wakefield,	George W. Mason,	h	70	34	20	0	3	22	2	7	0	14	68	620	600	30	3,000
Walpole,	Mrs. Arthur H. Paul,	h	40	0	0	0	0	18	0	0	0	0	18	500	500	38	7,000
Warner,	Albra P. Hanson,		96	19	89	16	48	61	28	33	15	111	401	1,333	1,000	33	9,000
Washington,	Oliver J. Butterfield,		53	0	10	2	3	20	9	3	1	2	50	2,332	900	140	7,000
Weare, South,	Rev. James E. Ernman,		30	0	0	0	0	7	0	0	0	0	7	350	750	1,000	1,800
" North,	Albert T. Wright,		0	0	0	0	0	0	0	0	0	0	0	0	0	75	2,000
Webster,	[No school.]		94	0	10	0	0	10	5	7	2	13	47	672	1,600	41	2,000
Wentworth,	Rev. Ernest L. Baker,	h	54	24	55	7	10	55	30	6	0	36	199	600	500	32	2,000
Westmoreland,	Rev. Henry A. Merrill,		28	0	8	0	0	6	0	0	0	1	503	600	28	6,000	2,000
Wilton,	Dea. Chester M. McClining,		22	20	0	0	0	0	0	1	0	0	1	51	550	1762	3,000
Winechester,	Mrs. Martha B. Dodge,	h	108	32	77	20	15	48	38	4	0	21	43	719	1,575	58	2,000
Wolfboro,	Dea. Chas. O. Proctor,	h	154	0	74	41	36	172	35	29	0	54	441	1,822	1,000	34	12,500
	Charles J. Fosgate,	h	91	0	76	12	16	73	27	8	5	97	314	900	3,000	15,000	
	Mrs. Edwin L. Furbur,	h													*3,000	875	

<sup>a</sup> Andover, R. F. D. <sup>b</sup> Tilton. <sup>c</sup> Wilton R. F. D. <sup>d</sup> Warner, R. F. D. <sup>e</sup> Missionary aid to salary. \* No parsonage.

NEW HAMPSHIRE SUMMARY.

pastors, 52; supplying churches, 6. Total, 136. Without charge, 29.  
 Total number of ministers, 165.  
 MEMBERSHIP: No. of males, 5,592; No. of females, 13,219. Total, 18,811.  
 Absent, 4,290. *Additions*, — on confession, 424; by letter, 310. Total,  
 734. *Removals*, — death, 360; dismission, 360; revision, 107. Total,  
 827.  
 BAPTISMS: Adults, 266; infants, 213.  
 FAMILIES: 18,772.

NAME OF STATE ORGANIZATION: GENERAL ASSOCIATION OF CONGREGA-  
 TIONAL CHURCHES OF NEW HAMPSHIRE.  
 NAME OF CHURCH ADDED: Freedom.  
 NAME OF CHURCH DROPPED: Wolfboro, North.  
 CHURCHES: *Supplied by*, — Pastors installed, 36; pastors received or  
 recognized, 42; pastors, 58; licentiates, 7; supplies, 13; vacant, 31.  
 Total, 187.  
 MINISTERS: Pastors installed, 36; pastors received or recognized, 42;

CHURCHES IN NEW HAMPSHIRE UNITED IN SUPPORT OF A PASTOR.

Church.	United with	Church.	United with
Alstead, Center	Langdon.	Orford	Orfordville
Andover, East	Andover.	Salisbury	Webster.
Andover	East Andover.	Stratham	Newfields.
Langdon	Alstead, Center.	Sullivan	East Sullivan.
Newfields	Stratham.	Sullivan, East	Sullivan.
Orfordville	Orford.	Webster	Salisbury.

## NEW HAMPSHIRE SUMMARY.

SUNDAY SCHOOLS: Members, 17,492.  
 YOUNG PEOPLE'S SOCIETIES: Societies, 118; members, 4,210.  
 CONTRIBUTIONS: No. of churches contributing, 163. Foreign Missions, \$12,675; Education, \$1,322; Church Building, \$1,678; Home Missions, \$9,228; American Missionary Association, \$4,753; Sunday Schools, \$1,474; Ministerial Aid, \$856; Other, \$24,228. Total, \$56,214.  
 HOME EXPENSES: No. of churches reporting, 176; amount, \$234,080.  
 INCREASE: Sunday School Members, 77; Value of Property, \$156,500.  
 DECREASE: Members, 105; Benevolence, \$901; Home Expense, \$3,432;  
 Amount of Debt, \$960.

LEGACIES: Atkinson, \$2,000; Cornish, \$200; Campton, \$300; Exeter, Phillips, \$300; Gilmanston Iron Works, \$150; Hampton, \$1,000; Hollis, \$1,000; Goffstown, \$500; Lyme, \$1,500; New Ipswich, \$500; Nashua, Pilgrim, \$300; Portsmouth, \$2,045; Plymouth, \$3,868; Stratham, \$500; Winchester, \$1,000; Amherst, \$500; Concord, South, \$500; Dover, \$2,000; Exeter, First, \$500; Franklin, \$4,275; Hebron, \$130; Hillsboro Center, \$250; Keene, Court St., \$100; Manchester, First, \$2,880; Newport, \$200; Ossipee Center, \$1,500; Plainfield, Meriden, \$500; Rye, \$2,500; Tilton, \$500. Total, \$31,488.

For Fifth-Year Statistics see General Summaries.



CHURCHES	SUNDAY SCHOOL		BENEFICENCE										SALARIES, VALUES, ETC.						
	Place	Superintendent	Members	Young People's Societies, Mem.	Foreign Missions	Education	Church Bldg.	Home Missions	Am. Miss. Association	Conf. S. Soc. and Pub. Soc.	Minister's Aid	Other Charities	Total	Home Expenditure	Salary, etc.	Date Erection of Church	Value Church Property	Investment Funds	Amt. of Debt
Asbury Park,		Lyle W. Moorehouse,	h 100	58	\$83	\$0	\$11	\$44	\$24	\$12	\$10	\$6	\$190	\$3,237	\$1,500	'98	\$30,000	\$0	\$4,500
Bound Brook,			hm 243	121	246	32	27	293	33	10	26	14	681	3,716	1,500	'76	15,000	0	0
Cedar Grove,																			
Chatham,		Howard S. Heitkamp,	86	0	31	0	9	50	63	5	0	70	228	2,484	1,200	1902	24,750	1,500	6,350
Chester,		Albert Ammerman,	107	30	0	0	0	0	0	0	0	0	0	1,000	800	'54	18,000	1,250	0
Closter,		Garret D. Eckerson,	72	40	19	0	5	6	0	11	0	25	66	1,325	780	'80	*6,000	300	0
Dover,		Otto Schilbers,	59	10	0	0	0	7	0	0	1	0	10	400	1720	'96	*5,000	0	300
East Orange, 1st,		M. P. Stevens,	h 642	28	676	29	61	556	201	42	88	592	2,248	13,586	600	'90	*80,000	0	0
" Trinity,		Rev. D. Brewer Eddy,	h 116	20	525	5	10	663	135	10	77	525	1,950	6,510	600	'92	*50,000	0	5,000
" Swedish,		Geo. Lindstrom,	36	88	200	0	0	14	0	0	0	60	274	7,914	912	'95	*16,000	0	5,000
Egg Harbor,																			
Elizabeth,		W. F. Franklin,	140	18	14	8	15	11	0	25	0	12	85	1,389	1,000	'66	*10,000	0	0
Glen Ridge,		B. F. Carter,	220	60	1,612	75	26	982	405	70	90	1,373	4,633	9,201	3,600	1902	*65,000	0	20,000
Grantwood,																			
Haworth,		E. H. Schuyler,	50	15	3	3	0	3	3	3	0	0	15	1,000		1908	7,500		
Hoboken,																			
Jersey City, 1st,		W. D. Post,	579	160	95	0	12	98	15	0	10	240	470	5,937	1,200	'73	40,000	0	0
" Waverly,		H. A. M. Briggs,	327	110	40	20	15	0	0	13	150	238	238	4,700	600	'99	*4,500	680	8,000
Little Ferry,		Mrs. Mary N. Schopp,	200	20										1,000	900		*7,000	0	800
Manasquan,		Jabez V. Thompson,	h 50										33	1,092	7,000	1905	*7,000	0	0
Montclair, 1st,		Robert Seneca Smith,	m 565	55	2,549	100	225	2,106	1012	130	100	14,083	20,305	19,534	1,800	'73	200,000	0	0
Upper,		Robert H. Dodd,	342	71	879	15	54	935	757	90	98	625	3,453	9,050	2,100	1900	100,000	0	8,000
" Watchung av.,		S. Seeley Brown,	h 85	21	99	0	0	177	10	0	0	0	286	3,950	2,100	1905	*18,000	0	6,000
" Pilgrim,		Leon A. Corley,	h 175		25	0	0	25	20	0	0	50	120	1,500	1,500	'92	15,000	0	0
" Swedish,																			
Newark, 1st,		Arthur N. Clark,	h 397	74	120	0	15	114	54	12	31	295	644	6,100	2,400	'91	*65,000	10,000	0
" Belleville av.,		Frank D. Loomis,	h 349	30	340	5	85	240	121	10	42	251	1,094	4,762	74	'74	*60,000	0	4,000
" Bethlehem,		Paul Thompson,	50	75								5	5	263	1800	'83	6,000	0	2,400
Nutley,			239	56	80	10	25	15	15	10	10	40	205	2,445	2,400	'97	*12,000	3,600	0
Orange,		Henry S. Waterman,	h 240	70	496	20	50	479	139	28	15	1,048	2,275	5,507	2,400	'68	95,000	0	9,500
Park Ridge,																			
Passaic,		Leon A. Carson,	162	31	20	32			35	7	194	194	288	3,868	1,200		15,500		7,000
Paterson,		Arthur Roney,	200	25	81	12	21	105	56	25	13	141	454	2,207	1,200		35,000	1,800	0
" Swedish,		L. G. Lundgren,	25	0	0	0	0	0	0	0	0	12	12	375	1540		*3,500	0	0
Perth Amboy,		L. F. Carbon,	50	10	0	0	5	3	0	0	0	102	110	994	660		*3,000	0	300

† Missionary aid to salary. \* No parsonage.

CHURCHES		CLERKS		MINISTERS		MEMBERS			ADMITTED			REMOVED			BAPT.				
City or Town	Org.	Name	Name	Ord.	C'd	Ma.	Fe.	To.	Ab.	C.	L.	To.	Di.	L.	R.	To.	Ad.	Inf.	Fam.
Plainfield, <i>Swedish</i> ,	1879	Rolland D. Rice,	Chas. L. Goodrich, <i>i.</i>	'84	'84	115	183	298	26	8	5	13	6	5	4	15	1	10	166
	1901	Henry Brandt,	Theodore Englund,	'02	'05	14	30	44	2	2	3	5	0	2	1	3	0	8	30
Richland,	1906	Burton E. Cummings,	[Albert L. Wilson, <i>M. E.</i> ]	'73	'06	15	29	44	7	0	0	0	0	2	0	2	0	0	25
Ridgefield Park,	1907	F. A. Stedman,	Henry Uffervick,	'66	'07	9	20	29	0	0	0	0	1	0	0	1	0	0	60
Rutherford,	1899		Charles N. Thomas, <i>i.</i>	'92	'07	34	53	87	18	6	5	11	0	6	0	6	0	0	100
River Edge,	1903																		
Trenton,	1896	Elmer E. Brooks,	John R. Pratt,	'02	'04	36	64	107	12	2	8	10	0	1	2	3	0	0	59
Verona,	1871	Calvin Lane,	[Uriah de Hart Gulick, <i>Ref.</i> ]	'08	'08	27	37	64	4	3	4	7	4	0	0	4	1	2	30
Vineland,	1871																		
Warrenville,	1880	Frederick S. Taggart,				102	168	270	73	0	5	5	2	11	0	13	0	3	100
Westfield,	1874	Wm. Henry Voorhees,	[Maurice L. Kane, <i>Ref., Sup.</i> ]	'08	'08	48	99	147	47	5	0	5	1	6	0	7	0	4	42
Woodbridge,																			

NAME OF STATE ORGANIZATION: THE CONGREGATIONAL ASSOCIATION OF NEW JERSEY.  
 NAME OF CHURCH ADDED: Greatwood.  
 NAME OF CHURCH DROPPED: Weehawken.  
 CHURCHES: *Supplied by*, — Pastors installed, 16; Pastors, received or recognized, 2; pastors, 10; licentiates, 1; supplies, 4; vacant, 14. Total, 47.  
 MINISTERS: Pastors installed, 17; pastors received or recognized, 1; pastors, 18; supplying churches, 5. Total number of ministers, 41.  
 MEMBERSHIP: No. of males, 3,104; No. of females, 5,539. Total, 8,643.  
*Absent*, 1,084. *Additions*, — on confession, 265; by letter, 273. Total, 538. *Removals*, — death, 72; dismission, 209; revision, 49. Total, 330.



CHURCHES	SUNDAY SCHOOL		Y. P. S.		BENEFICENCE						SALARIES, VALUES, ETC.								
	Place	Superintendent	Mem.	Mem.	Foreign Miss.	Ed'n Bdg.	Ch. Bdg.	Home Miss.	A. M. A.	S. S.	Min. Aid	Other	Total	Home Exp.	Salary, etc.	Ch. Prop.	Value of Inv. Funds	Amt. of Debt	
Plainfield,	John M. Whitton, Harold Nonner, Asso.	h	210	30	\$551	\$24	\$77	\$845	\$225	\$47	\$68	\$737	\$2,574	\$4,423	\$2,000	'82 \$30,000	\$500	\$0	
" Sweel,	J. Strandberg,		20	22	70	0	10	5	0	0	0	10	95	987	†800	1902	*5,000	0	500
Richland, Ridgefield Park,	G. H. Fisbeck,		102		0	0	0	0	0	0	0	0	0	0	600	1908	*8,500	0	3,000
Rutherford,	Thomas G. Likon,		55	0	0	0	0	0	0	0	0	0	0	0	†800	800	800	0	0
River Edge, Trenton,	J. D. Holdman,		143	70	25	7	5	23	28	5	15	210	318	7,000	1,100	'97	15,000	100	0
Verona, Vineland,	John S. Winslow,		130	0	4	1	3	7	26	6	1	4	52	1,334	1,000	'96	*10,000	0	6,700
Warrenville, Westfield,	James Provvan,		150	30	404	82	33	427	106	33	62	100	1,247	3,930	2,000	'82	*2,500	0	0
Woodbridge,	Daniel S. Voorhees,		120	110	16	0	0	15	0	0	0	20	51	2,247	75	*12,000	2,121	0	0

† Missionary aid to salary. \* No parsonage.

BAPTISMS: Adults, 48; infants, 166.  
FAMILIES: 4,613.

SUNDAY SCHOOLS: Members, 7,269.

YOUNG PEOPLE'S SOCIETIES: Societies, 30; members, 1,558.

CONTRIBUTIONS: No. of churches contributing, 34. Foreign Missions,

\$0,303; Education, \$480; Church Building, \$834; Home Missions,

\$8,248; American Missionary Association, \$3,486; Sunday Schools,

\$591; Ministerial Aid, \$770; Other, \$21,022. Total, \$44,734.

HOME EXPENSES: No. of churches reporting, 36; amount, \$142,188.

INCREASE: Members, 168; Sunday School members, 263; Home Expense,

\$10,149; Value of Property, \$95,900; Amount of Debt, \$12,100.

DECREASE: Benevolence, \$2,552.

For Fifth-Year Statistics see General Summaries.

## NEW MEXICO.

NEW MEXICO CONGREGATIONAL CONFERENCE: Organized 1884. OFFICERS: Rev. W. J. Marsh, Albuquerque, moderator; Mrs. L. A. Collings, Cubero, statistical secretary and treasurer. SESSION OF 1909: Albuquerque, April 4, 5, and 6.

CHURCHES		CLERKS		MINISTERS		MEMBERS		ADMITTED				REMOVED				BAPT.			
City or Town	Org.	Name	Name	Ord.	C'd	Ma.	Fe.	To.	Ab.	C.	L.	To.	Di.	L.	R.	To.	Ad.	Inf.	Fam.
Albuquerque,	1880	Herman L. Snyder,	Wilson J. Marsh,	'91	'07	73	131	204	70	16	7	23	2	14	1	17	10	6	110
Gallup,	1895	Mrs. E. L. G. Burr,				10	25	35	8	6	5	11	0	2	0	2	0	1	20
Los Ranchos de Atrisco, <sup>a</sup>	1894	Mrs. Anita Trujillo,	Sebastian L. Hernandez,	'02	'07	22	24	46	11	0	2	2	2	0	0	0	2	0	3
San José, Cubero,	1897		Jesús M. Moya,	'05	'07	2	2	4	0	0	0	0	0	0	0	0	0	0	2
White Oaks,	1893	Mrs. M. M. Rudisille,				3	6	9	3	0	0	0	0	2	0	2	0	0	12

<sup>a</sup> Albuquerque.

NAME OF STATE ORGANIZATION: NEW MEXICO CONGREGATIONAL CONFERENCE.

NAME OF CHURCH DROPPED: Nava Visa.

CHURCHES: *Supplied by*, — Pastors, 3; vacant, 2. Total, 5.

MINISTERS: Pastors, 3. Total, 3. Without charge, 2. Total number of ministers, 5.

MEMBERSHIP: No. of males, 110; No. of females, 188. Total, 298. Absent, 92. *Additions*, — on confession, 22; by letter, 14. Total, 36.

*Removals*, — death, 4; dismissal, 18; revision, 1. Total, 23.

BAPTISMS: Adults, 10; infants, 10.

FAMILIES: 169.

SUNDAY SCHOOLS: Members, 224.

CHURCHES	SUNDAY SCHOOL		BENEFICENCE										SALARIES, VALUES, ETC.					
	Place	Superintendent	Members	Young People's Societies, Mem.	Foreign Missions	Education	Church Bldg.	Home Missions	Am. Miss. Association	Cong. S. S. and Pub. Soc	Ministerial Aid	Other Charities	Total	Home Expenditure	Salary, etc.	Date Erection of Church	Value Church Property	Investment Funds
Albuquerque,	Harry S. Lithgow,	144	33	\$47	\$30	\$20	\$49	\$3	\$17	\$5	\$0	\$171	\$2,552	\$1,800	'93	*\$15,000	\$0	\$1,000
Gallup,	Mrs. B. Creechmur,	30	0	0	0	0	12	0	0	0	0	12	850	†550	'97	*3,000	0	0
Los Ranchos de A. San José,	Rev. S. L. Hernandez,	20	0	0	0	0	8	0	0	0	0	8	0	†720	'97	*1,800	0	140
White Oaks,	Mrs. Inez Mayer,	30	0	0	0	0	0	0	0	0	0	0	0	0	'90	*1,500	0	0
							4	0	0	0	0	4	29		'90	*1,000	0	0

† Missionary aid to salary. \* No parsonage.

YOUNG PEOPLE'S SOCIETIES: Societies, 1; members, 33.  
 CONTRIBUTIONS: No. of churches contributing, 4; Foreign Missions, \$47;  
 Education, \$30; Church Building, \$20; Home Missions, \$73; American  
 Missionary Association, \$3; Sunday Schools, \$17; Ministerial Aid, \$5.  
 Total, \$195.

HOME EXPENSES: No. of churches reporting, 3; amount, \$3,431.  
 INCREASE: Home Expense, \$37; Value of Property, \$500.  
 DECREASE: Churches, 1; Members, 3; Sunday-School members, 28; Bene-  
 volence, \$29.

For Fifth-Year Statistics see General Summaries.

NEW YORK.

THE CONGREGATIONAL ASSOCIATION OF: Organized May 21, 1834. OFFICERS: Rev. Albert L. Grein, Buffalo, moderator; Rev. James Deane, Herkimer, statistical secretary; Gilbert L. Hassell, Esq., Brooklyn, treasurer. SESSION OF 1909: Syracuse, Good Will Church, May 18-20.

CHURCHES	CLERKS		MINISTERS		C'd		MEMBERS			ADMITTED			REMOVED			BAPT.				
	City or Town	Org.	Name	Name	Ord.	C'd	Ma.	Fe.	To.	Ab.	C.	L.	To.	Di.	L.	R.	To.	Ad.	Inf.	Fam.
Albany,		1850	Dea. Harlan P. French,	Charles S. Hager, <i>i.</i>	'02	'05	104	170	274	51	6	9	15	6	15	0	21	1	7	150
Altmar,		1852	Mrs. Claude H. Downes,	[No services thro' the year.]																20
Angola,		1863	H. H. Bundy,	Gordon E. Henshaw,	'85	'03	14	72	86	12	2	0	2	0	3	0	5	2	3	100
Antwerp,		1819	Morgan Augsbury,	Duncan MacGregor,	'72	'89	32	129	161	25	0	1	0	4	0	4	0	0	1	160
Aquebogue,		1750	George B. Terry,	R. Bertram Tolbert,	'08	'08	64	91	155	14	0	1	1	3	0	0	9	3	0	60
Arcade,		1813	Mrs. M. T. Hitchcock,	Thomas W. Spanswick,	'74	'07	17	61	78	9	3	9	12	0	0	0	9	0	0	65
Ashville,		1820	Eben L. Kelso,	[J. C. Hemmings, <i>U. B.</i> ]																40
Baiting Hollow,		1791	H. R. Talmage,	Frank Voorhees,	'96	'00	42	72	114	26	1	0	1	1	3	0	4	1	8	50
Bangor,		1826	W. M. Hinman,	[Student supplies.]																200
Barryville,		1835	H. J. Rixton, <sup>a</sup>	William D. Eddy,	'90	'09	8	36	44	20	0	0	0	2	2	0	4	0	0	30
Bay Shore,		1860	D. E. Hubbard,																	196
Berkshire,		1832	Stephen L. Ball,																	70
Bethany,		1848	Henry Evans,																	15
Bethel,		1842	W. T. Williams,																	15
Binghamton, 1st,		1836	Charles A. La Due,	John Randolph Smith,	'00	'08	187	426	613	72	4	9	13	12	6	13	31	0	6	300
" East,		1890	J. W. Cary,	Edward G. Heal,	'94	'06	63	130	193	34	4	38	2	2	26	30				125
Blaek Creek,		1905	Samuel A. Alden,	Clinton J. Taft,	'05	'05	63	127	190	11	27	13	40	0	0	0	0	0	0	35
Blooming Grove,		1822	Mrs. Myrta M. Case,	Edward Roberts,	'86	'02	10	25	35	9	0	0	0	0	0	0	0	0	0	0
Brandon, Skerry,		1758	Walter H. Brewster,																	90
Briarcliff Manor,		1891	Mrs. Martha Lanc,	[Student supplies.]																13
Bridgewater,		1896	William H. Coleman,	Carl H. Elmore,	'08	'08	70	96	166	42	5	1	6	0	0	5	0	0	5	110
Brier Hill,		1798	William H. Brown,	Nathan S. Aller,	'94	'04	38	81	119	37	1	1	2	1	1	0	2	1	0	50
Bristol, E. Bloomfield,		1908	Francis Hawkins,	Rayman F. Fritz, <sup>z</sup>	'08	'08	10	22	32	2	3	0	3	0	0	0	0	0	1	2
Brooklyn, Ch. of Pilgrims,		1799	H. W. Sears,	[F. C. Smith, <i>M. E.</i> ]	'07	'07	22	49	71	10	0	0	0	0	1	0	2	0	0	50
" Plymouth,		1844	Fred G. Colton,	Marion L. Burton, <sup>z</sup>	'05	'08	500	700	1200	300										
" South,		1847	Horatio C. King,	Newell Dwight Hillis,	'87	'98	803	1,471	2,232	87	56	143	50	35	0	85	0	85	14	600
" Central,		1847	Raymond D. Van Name,	Nehemiah Boynton, <sup>z</sup>	'82	'05	298	773	1,071	104	45	32	77	18	33	4	55	21	23	417
" Parkville,		1854	Chas. F. Leggett,	Albert J. Lyman, <sup>z</sup>	'70	'74	378	874	1,252	292	33	11	44	14	11	0	25	3	18	31
" Park,		1864	Frederic J. Albert,	S. Parkes Cadman, <sup>z</sup>	'94	'01	896	1,477	2,468	94	95	189	21	45	8	26	20	31	2,500	
" Rockaway av.,		1866	Henry Schenk,	Jason Noble Pierce, <sup>z</sup>	'06	'08	127	314	441	34	38	15	53	2	16	8	26	13	5	350
" Nazarene,		1868	James Brock, Jr.,	Hezekiah L. Pyle, <sup>z</sup>	'97	'05	97	189	286	17	19	26	45	1	2	5	7	17	250	
" Tompkins av.,		1873	Miss E. L. Washington,	Robert W. McLaughlin,	'95	'08	83	166	249	23	2	1	3	1	9	0	10	0	1	400
" Lewis av.,		1877	Edwin A. Fitch,																	25
" "		1875	James W. Sergeant,	Nancy McGee Waters, <sup>z</sup>	'95	'03	1,161	1,475	2,981	395	113	83	196	16	58	5	79	38	40	700
" "		1877	Samuel W. King, <sup>95</sup>	Robert J. Kent, <sup>z</sup>	'81	'88	341	716	1,057	40	17	57	8	32	0	40				

† Samuel W. King, '89, '95; William S. Woolworth, '90, '02, *assnts.*

‡ Boyd Edwards, '05, '07, *junior pastor.*

<sup>a</sup> Shohola, Pa.

CHURCHES	SUNDAY SCHOOL		BENEFICENCE										SALARIES, VALUES, ETC.						
	Place	Superintendent	Members	Young People's Societies, Mem.	Foreign Missions	Education	Church Bldg.	Home Missions	Am. Miss. Association	Cong. S. Soc. and Pub. Soc.	Ministerial Aid	Other Charities	Total	Home Expenditure	Salary, etc.	Date Erection of Church	Value Church Property	Investment Funds	Amt. of Debt
Albany,	h	Edward J. Abbott,	249	32	\$359	\$20	\$90	\$361	\$64	\$34	\$27	\$238	\$1,193	\$3,692	\$1,800	'69	*\$45,000	\$3,500	\$0
Altmar,	h		0	0	0	0	0	0	0	0	0	0	45	0	0	0	*1,350	250	0
Angola,	h	Rev. G. E. Henshaw,	180	0	5	0	0	15	10	5	10	10	45	1,150	820	'65	10,000	0	0
Antwerp,	h	Cassius Marsh,	150	46	62	0	0	128	7	10	0	22	229	1,350	0	'73	35,000	1,800	0
Aquebogue,	h	Herman H. Wells,	136	64	46	25	8	46	7	5	0	93	230	1,273	700	'62	10,000	1,000	0
Arcade,	h	F. K. Mason,	122	0	31	0	2	30	2	12	8	66	151	1,638	700	'77	6,000	0	0
Ashtville,	h	John Arnsdon,	50	0	0	0	0	0	0	3	0	3	3	200	0	'89	1,550	0	0
Baiting Hollow,	m	D. L. Donnell,	110	65	70	6	0	19	72	10	8	151	336	1,339	795	'40	4,000	0	0
Bangor,	h	Mrs. Geo. Bradford,	60	32	22	0	0	19	0	0	0	41	300	675	'42	4,500	0	0	
Barryville,	h	S. St. John Gardiner,	58	25	7	0	0	0	10	0	0	3	20	300	200	1902	3,500	100	0
Bay Shore,	m	Benj. B. Dosssee,	310	50	26	0	0	0	0	0	0	26	0	1,000	1,000	'91	35,000	0	4,500
Berkshire,	h	Arthur E. Smith,	180	50	40	0	0	0	0	0	0	40	1,460	800	'89	10,000	0	0	
Bethany,	h		25	0	0	0	0	0	0	0	0	0	300	0	'39	2,000	0	0	
Bethel,	h	W. H. Hoerner,	207	0	646	23	0	592	86	34	23	172	1,599	9,857	3,000	'69	110,000	4,500	10,000
Binghamton, 1st,	h	Ivan Greenman,	133	55	5	3	3	10	5	3	3	37	69	2,050	1,100	'95	10,000	0	150
" Plymouth,	h	Alvah O. Cline,	200	49	17	9	20	14	23	12	11	26	132	1,905	1,000	1905	*8,000	0	1,350
" East,	h		50	20	2	0	0	0	3	0	0	5	500	325	'99	4,500	0	0	
Black Creek,	h	Miss Leah McElheney,	130	0	140	0	15	100	0	0	0	18	273	1,200	1,200	'23	12,200	1,000	0
Blooming Grove,	h	Mareus Sears,	38	0	0	0	0	0	77	0	0	0	221	7,769	40	'81	*1,700	0	0
Brandon,	h	Winfield Barr,	166	40	125	0	19	0	0	0	0	0	221	7,769	2,000	'96	60,000	20,000	0
Briarcliff Manor,	m	P. E. Erickson,	120	25	79	0	0	44	25	10	0	25	183	996	660	'35	6,000	2,250	0
Bridgewater,	h	Jay B. Rogers,	50	0	0	0	0	0	0	0	0	0	400	600	600	1908	*10,000	0	0
Brier Hill,	h	Rupert Nisbeth,	50	0	0	0	0	0	0	0	0	0	0	400	600	1908	*10,000	0	0
Bristol,	h	G. H. Bliss,	40	0	0	0	0	0	0	0	0	0	0	1,550	500	'12	3,000	0	0
Brooklyn, Pl.,	h		890													'50	100,000	0	0
" Plymouth,	h	George W. Bardwell,	1030	35	3,513	179	1,171	5,970	1,277	295	224	518	13,054	22,338	7,500	'55	*200,000	0	0
" Clinton av.,	h	Charles S. Osgood,	1090	0	1,405	0	344	784	335	100	0	1,557	4,525	13,500	0	'57	150,000	52,000	0
" South,	h	Melville T. Kennedy,	1070	0	4,414	28	1,211	2,747	615	0	0	4600	55,018	28,989	10,000	'72	*250,000	0	0
" Central,	h	Rev. Howard J. Chidley,	374	28	202	16	69	126	656	10	14	83	576	6,056	3,000	'71	*125,000	0	20,000
" Puritan,	h	George Pfeiffer,	499	60	37	10	10	38	14	0	50	48	207	3,392	1,500	'99	*16,000	0	0
" Parkville,	h	J. William Wells,	308	45	20	0	21	42	21	0	54	158	9,439	4,000	1905	*100,000	0	50,000	
" Park,	h	H. P. Smith,	75	0	0	0	5	0	0	7	0	12	470	0	0	'91	*4,000	800	0
" Rockaway av.,	h	F. J. Parr,	2151	192	1,600	0	125	1,600	500	125	0	17,265	21,215	31,500	8,000	'89	200,000	0	0
" Nazarene,	h	Dr. John Mickleborough,	720	25	1,121	16,744	665	665	229	163	55	1,069	4,062	16,100	5,000	'94	*125,000	0	0
" Tompkins av.,	h	James Brackentrudge,																	
" Lewis av.,	h																		

\* No parsonage.

CHURCHES			CLERKS		MINISTERS		MEMBERS				ADMITTED				REMOVED				BAPT.		
City or Town	Org.	Name	Ord.	Name	C'd	Ma.	Fe.	To.	Ab.	C.	L.	To.	Di.	L.	R.	To.	Ad.	Inf.	Fam.		
Brooklyn, Canarsie,	1880	Robert Thompson,	'98	[Edward E. Stewart, <i>Lay.</i> ]	9	14	23			7	0	7	0	7	0	0	0	0	6	30	
" <i>Swed.</i> , Evan., Pl.	1883	John Westberg,	'98	Carl G. Ellstrom,	148	350	498	40	52	6	58	3	30	5	38	0	42	100	100		
" Beecher Mem'l,	1888	A. McNair,	'92	Chas. J. Allen, <i>i.</i>	92	175	267	16	6	22	3	0	6	2	30	600	600	600	600		
" Bushwick av.,	1891	Alexander L. Law,	'89	John Lewis Clark, <i>i.</i>	340	465	805	43	102	48	150	4	18	0	22	16	38	800	800		
" Bethesda,	1897	Stiles A. Wood,	'06	George W. Humphreys,	200	300	500	31	8	39	10	12	100	122	2	8	800	800			
" Immanuel,	1898	J. M. Dobbs,	'07	John Stapleton,	113	214	327	18	27	19	46	2	3	1	6	7	3	250	250		
" Hispano-American,	1898	Mrs. C. M. Selden,	'09	Lewis T. Reed,	11	22	33	28	39	48	87	1	31	0	32	8	13	450	450		
" Flatbush,	1899	Herbert C. Keith,	'07	Ulysses G. Warren, <i>i.</i>	134	223	357	47	30	6	36	5	24	24	53	8	8	250	250		
" United,	1901	Charles C. Tanner,	'08	August L. Anderson,	21	43	64	5	9	10	19	0	4	8	12	0	13	150	150		
" <i>Swed.</i> , Tabernacle,	1901	Oscar L. Gustafson,	'81	Edward P. Armstrong,	78	135	209	20	0	0	0	0	0	12	12	0	0	75	75		
" Ocean av.,	1903	Stuart M. Denham,	'93	[Edward Tealdo, <i>Pres.</i> ]	70	50	69	0	14	0	14	0	0	0	0	0	0	3	38		
" <i>Ital.</i> , Ch. of Redeemer,	'03	Joseph Fabrizio,	'93	Edward P. Armstrong,	70	50	69	0	14	0	14	0	0	0	0	0	0	3	38		
" Borough park,	1903	R. Elliott Darling,	'81	Edward P. Armstrong,	14	36	50	14	3	4	7	0	3	0	3	0	4	60	60		
" <i>Ger.</i> Cong'l Lutheran,	1904	Harry Ullman,	'01	William H. Lawall, <i>i.</i>	20	40	60	29	10	10	0	0	0	4	2	1	10	150	150		
" Church of Evangel,	1907	William G. Van Densen,	'97	Sydney Herbert Cox,	7	48	103	15	28	37	65	0	2	0	2	1	10	150	150		
Brooklyn Hills, Pilgrim,	1893	David McElveen,	'92	Thomas Williams, <i>i.</i>	82	145	237	10	11	17	28	1	12	0	13	2	6	250	250		
Brookton,	1868	Mrs. Edward Lounsbury,	'73	Frank S. Fitch, <i>i.</i>	17	34	51	0	0	0	0	0	5	5	10	0	0	40	40		
Buffalo, 1st,	1880	Frederick A. Mohr,	'83	Albert L. Grein, <i>i.</i>	200	299	499	62	6	17	23	4	14	0	18	0	2	300	300		
" Pilgrim,	1886	Harry A. Bliss,	'94	Ethan Curtis,	54	107	161	10	2	11	13	2	16	12	30	1	5	135	135		
" Niagara sq.,	1890	William A. Brack,	'68	James McIntyre,	66	39	98	137	13	9	3	12	2	7	37	86	0	10	300		
" Fitch Memorial,	1894	L. W. Gill,	'06	Lewis G. Rogers,	66	19	33	52	3	13	0	13	1	1	5	6	3	29	29		
" Plymouth,	1908	Howard Laible,	'87	Ernest W. Altwater,	45	92	137	8	5	7	12	0	4	2	6	1	11	55	55		
Burr's Mills,	1817	W. C. Baker,	'06	Oscar Fredrik Koeh,	6	22	26	48	6	2	4	6	0	0	0	0	2	40	40		
Busti, <i>Suedish</i> ,	1877	Andrew G. J. Corsander,	'00	Francis T. Hoover,	63	64	79	143	47	16	3	19	1	1	0	0	2	6	3		
Cambria, Lockport, R. D.,	1817	Mrs. Arthur L. Gould,	'65	[No services held the past year.]																	
Cambria, Lockport,	1883	Miss Alice M. Robertson,	'83	Robert L. Rae,	50	70	13	0	0	0	0	0	0	0	0	0	0	30	30		
Camden,	1798	Vincent J. Young,	'80	Fred S. Campbell, <i>Pres.</i> ]	52	135	187	25	15	9	24	1	8	0	9	2	150	150			
Canaan Four Corners,	1780	Mrs. Elisabeth P. Patrick,	'01	Livingston L. Taylor, <i>i.</i>	18	63	81	28	0	0	0	0	2	0	0	0	0	100	100		
Canandaigua,	1799	Edward P. Smith,	'87	Oscar H. Denney,	120	336	456	90	16	12	28	3	0	1	4	0	0	300	300		
Canondor,	1808	E. Jerome Woodford,	'82	Harry Handy,	84	152	236	30	39	13	52	1	8	0	9	140	140	140	140		
Carthage,	1835	J. A. Waters,	'04	Lewis E. Lewis,	73	147	220	48	6	6	12	2	5	0	7	6	2	160	160		
Center Lisle,	1830	J. Wilson Livermore,	'97	[William A. Jenkins, <i>Lic.</i> ]	5	19	24	8	0	0	0	0	0	0	0	0	0	25	25		
Champion,	1830			John L. Shiveley,																	
Chenango Forks,	1821	James H. Trafford,	'08	William H. Rowe,	16	48	64	8	0	1	1	0	2	5	7	0	0	70	70		
Churchville,	1852	Albert D. Stone,	'04	[G. F. Humphreys, <i>Pres.</i> ]	63	135	198	31	2	8	10	0	10	10	2	6	80	80			
Clayton,	1891	Hartley G. Dewey,	'97		47	89	136	32	0	2	2	2	2	0	2	0	5	48	48		
Clayville, Pilgrim,	1856	Miss Clara A. Worden,	'75		19	43	62	1	1	5	0	0	1	5	0	0	1	45	45		
Columbus, Sherburne, R. D.	'06	Mrs. Minnie E. Barrows,	'06		36	14	0	0	0	0	0	0	0	0	0	0	0	0	0		
Copenhagen,	1868	Mrs. Jennie Searl,	'82	George H. Smith,	32	83	115	1	3	4	1	3	4	1	3	0	0	60	60		
Corning,	1890	George M. Fish,	'89	Nathan E. Fuller,	147	200	347	48	14	10	24	3	4	4	11	362	362	362	362		

CHURCHES	SUNDAY SCHOOL		V. P. S.		BENEFICENCE					SALARIES, VALUES, ETC.							
	Place	Superintendent	Mem.	Mem.	Foreign Mss.	Ed'n	Ch. Bldg	Home Miss.	A. M. S. S.	Min. Aid	Other	Total	Home Exp.	Salary, etc.	Ch. Erec.	Value of Inv. Funds	Amt. of Debt
Brooklyn, C.		Henry Garrison,	40		\$5	\$0	\$5	\$0	\$5	\$0	\$0	\$20	\$50	\$	'88	*\$3,000	\$0
" <i>Swed.</i> ,	m	Fred Teden,	310		0	0	125	28	0	0	950	1,103	6,800	1,400	'93	*\$7,000	0
" Beecher M <sup>l</sup> ,		Rev. Chas. J. Allen,	500	75	0	0	0	0	0	0	400	400	3,200	1,600	'88	*\$30,000	0
" Bushwick av.,	hm	William Schell,	1013	145	15	20	60	20	25	0	365	530	5,849	2,250	'93	*\$65,000	0
" Bethesda,	h	Alfred Tilly,	1098	130													
" Immanuel,	h	P. H. Hopkins,	406	69	66	5	21	57	21	0	95	270	5,597	2,000	'97	*40,000	0
" Hispano-Am.,																	
" Flatbush,	h	George E. Boynton,	596	77	366	22	128	316	117	22	451	1,488	7,230	3,500	'99	52,000	2,089
" United,		Charles C. Tanner,	356	90	75	0	0	100	200	0	400	775	7,325	3,000	'60	*90,000	5,000
" <i>Sw.</i> Cong. T.,		Claus A. Lundquist,	200	0	8	0	8	18	0	0	0	26	1,779	1,200	1904	18,000	0
" Ocean av.,		John T. Godfrey,	85	0	0	0	0	18	10	0	0	28	750	750			6,300
" <i>Ital.</i> Ch. of R.,		Mrs. J. Fabrizio,	60													*24,000	0
" Borough pk.,		Isaac A. Carey,	249	64	0	0	0	5	0	0	11	16	980	386		*7,750	7,750
" <i>Ger.</i> Cong <sup>l</sup> ,		Rev. W. H. Scwall,	62	0	5	0	0	36	0	10	0	56	873	278		7,500	4,700
" Ch. of Evan.,	hm	William H. Spencer,	280	35	51	5	20	74	20	3	4	206	4,516	2,000	1907	*18,000	0
Brooklyn Hills,	hm	Thomas Paine,	435	121	65	18	42	36	0	0	38	199	4,709	1,400	1906	20,000	2,000
Brookton,		Jerome T. Miller,	45	30	0	0	0	5	0	4	0	3	348	138	'67	2,000	0
Buffalo, 1st,	h	William H. Crosby,	485	65	1,693	87	27	5,546	180	10	38	8,788	8,639	3,600	'89	55,000	0
" Pilgrim,	h	Albert M. Wilson,	150	50	79	5	38	82	69	7	60	461	2,310	1,500	'90	25,000	500
" Niagara sq.,	h	Geo. L. Hartford,	140	50	33	0	0	33	0	0	253	319	2,843	1,500	'45	50,000	10,000
" Fitch Men <sup>l</sup> ,		J. E. Springer,	130	35	16	0	6	19	0	0	0	41	653	300		5,000	0
" Plymouth,		Howard Winship,	350	50	30	0	0	25	0	0	0	55	1,600	1,100	1906	20,000	0
Burr's Mills,		O. M. Rexford,	100	0	0	0	0	11	0	0	0	11	700	600	'34	3,500	2,800
Busti,		Mrs. P. Parry,	25	0	0	0	0	2	4	0	27	33	270	200	'78	2,000	0
Cambria,		Mrs. ——— James,	85	0	20	0	0	10	0	0	0	30	535	500	'35	4,500	880
Cambridge,															'83	*8,000	0
Carnden,		Vincent J. Young,	120	85	45	21	5	75	23	14	5	213	1,811	1,200	'67	12,000	2,500
Canaan,		Mrs. C. P. B. Williams,	68	76	65	4	7	33	0	12	5	20	846	600	'29	6,000	0
Canandaigua,		Charles C. Sackett,	225	0	320	29	91	590	357	50	41	1,748	4,876	2,000	'12	45,000	1,500
Candor,		Wm. H. Munson,	122	79	24	9	10	22	13	6	9	113	1,480	800	'57	20,000	3,150
Carthage,	h	Reuben Chaufy,	426	35	63	0	0	25	8	5	20	126	1,245	1,000	'52	5,500	3,300
Centre Lisle,		James R. Glezen,	20	0	0	0	0	0	0	0	0	0	175	175	'54	1,600	0
Champion,		Alfred Shafer,	90	0	0	0	5	5	0	0	0	10	650	500	'76	4,500	0
Chenango Forks,		G. Ellsworth Savage,	130	35	28	0	15	27	17	25	2	189	1,500	1,175	'52	8,500	1,000
Churchville,		Mrs. H. B. Dewey,	85	53	0	1	0	6	3	7	0	17	1,335	900	'92	*11,000	2,500
Clayton,		Mrs. Joseph Dobell,	79	24	5	0	0	15	0	6	6	32	1,015	650	'61	6,000	0
Clayville,												5			'14	1,500	1,100
Columbus,												0			'86	8,000	0
Copenhagen,	h	Frank P. Lansing,	150	39	22	0	0	98	0	11	15	146	962	750	'86	8,000	0
Coruing,	h	Menzo Hosier,	516	200	0	0	0	0	15	0	15	30	2,600	1,200	'96	*35,000	0

\* No parsonage.

CHURCHES		CLERKS		MINISTERS		MEMBERS		ADMITTED			REMOVED			BAPT.						
City or Town	Org.	Name	Name	Ord.	C'd	Ma.	Fe.	To.	Ab.	C.	L.	To.	Di.	L.	R.	To.	Ad.	Inf.	Fam.	
Cortland, 1st,	1881	F. J. Potter,	Henry E. Gurney,	'89	'04	135	358	493		14	1	15		8	9	4	21	12	0	150
2d,	1907	Mrs. Cap Hyde,	Charles H. Reynolds,	'96	'07	18	40	58	5	6	8	14		0	2	0	2	5	3	50
Coventryville,	1809	Alanson B. Minor,	A. Carleton Dodge,	'04	'06	34	36	70		0	0	0		0	0	0	0	0	0	40
Crown Point, 1st,	1804	Dea. Samuel Buck,	J. Newton Steelman,	'85	'08	22	76	98	6	7	5	12		4	0	0	4	7	2	100
2d,	1846	H. T. Sisson,	J. Newton Steelman,	'85	'08	10	24	34	19	0	0	0		0	5	0	5	0	0	50
Danby, Ithaca, R. D.,	1808	L. H. Hollister,	B. Frank Eby,	'88	'94	45	83	128	24	3	0	3		1	0	0	1	3	0	80
Deansboro',	1853	Miss Laura H. Young,	William E. Renshaw, i.	'84	'07	33	86	119	19	6	2	8		1	2	0	3	4	4	70
Deer River,	1826	Mrs. C. E. Dumaway,	James H. Keeling,	'93	'07	14	36	50	20	4	3	7		0	1	0	1	0	4	90
Denmark,	1896	Alson Cook,	James H. Keeling,	'93	'07	11	19	30	0	0	0	0		0	1	0	1	0	0	60
De Peyster,	1858		James H. Keeling,			15	30	45	5											40
De Ruyter,	1896	Miss Josephine Mitchell,	Franklin G. Webster,	'86	'03	19	43	62	10	3	3	6		0	2	0	2	3	1	60
Dunton, Jamaica,	1894	John T. Irwin,	James G. Roberts,	'58	'01	28	46	74	3	5	3	8		1	6	0	7	0	1	50
East Ashford,	1854	Mrs. H. H. Hadley,				8	15	23	0	0	0	0		0	0	0	0	0	0	25
East Buffalo, Sloan,	1892					5	10	15	0	0	0	0		0	1	0	2	0	0	20
East Pharsalia,	1850	Mrs. Elna Law,	[ Rufus Green, M. E.]	'08		4	18	22	5	0	0	0		1	1	0	2	0	0	15
East Rockaway,	1885	Charles N. Hess,				20	55	75		5	1	6		0	2	0	2	1	0	54
Eaton,	1831					24	40	64	18											50
Elbridge,	1800	W. C. Ranney,	John Kincaid,	'93	'01	67	87	154	25	3	1	4		2	1	0	3	3	3	120
Eldred,	1799	Dea. Isaac Sergeant,	William D. Eddy,	'90	'09	36	53	89	16	0	0	0		1	0	0	1	0	0	41
Elizabethtown,	1821	Fred R. Klein,	Jabez Backus,	'81	'05	32	76	108	15	0	0	0		0	2	0	2	0	4	50
Ellington,	1852	C. H. Rice,				28	75	103	6	0	0	0		0	8	0	8	0	0	35
Elmira, St. Luke's,	1890					55	106	161	17											115
Evans,	1818	Miss M. Catlin, <sup>a</sup>	[ Frank H. Hoffman, Pres.]	'06	'10	25	35	50	20	0	0	0		0	0	0	0	0	0	70
Fairport,	1824	W. B. Saleou,	David J. Torrens,	'97	'05	74	172	246		3	3	6		3	1	0	4	1	9	140
Fairview, Farmersville Sta.,	'68	Alfred M. Johns,				13	23	36	7	0	0	0		0	0	0	0	0	0	23
Farmingville, Holtsville,	1858					6	9	15												10
Floyd,	1839					13	22	35	5											23
Flushing, 1st,	1851	James W. Treadwell,	C. Rexford Raymond, i.	'00	'06	106	201	307	41	13	21	34		2	7	0	9			216
Broadway,	1904	Adam Selwaab,	Henry J. Condit,	'98	'06	15	34	49	11	4	1	5		0	5	0	5	3	4	70
Franklin,	1793	Dea. Gilbert Mann,	Alexander H. Lindsay,	'95	'08	89	157	246	24	7	4	11		5	1	32	38	2	0	125
Friendship,	1835	J. M. Reese,	Albert E. Kinnmouth,	'74	'08	30	67	97	14	2	0	2		2	2	0	4	2	0	65
Gaines, Albion, R. D. 6,	1864	Mrs. Effie G. Barnum,	Chas. H. Burroughs,	'92	'06	20	66	86	15	0	0	0		0	0	0	0	0	0	90
Gainesville,	1835	Mrs. Alma Bristol,	E. Cullum Grimshaw,	'93	'08	8	33	41	5	0	0	0		0	3	0	3	0	0	40
Gaspot,	1817	William Bugbee,	William F. Ireland,	'95	'05	43	79	122	10	9	2	11		2	1	0	3	6	2	135
Glen Spey,	1894					4	17	21	3											40
Gloversville,	1852	Charles J. Fox,	Edward R. Evans,	'99	'04	133	343	476	77	8	4	12		12	14	0	26	4	6	300
Grand Island,	1892	George H. Alt, Jr.,	William T. Holmes,	'03	'07	30	47	77	23	0	0	0		0	0	0	0	0	0	400
Granville,	1875					134	185	319	12											200
Greene,	1811					43	109	152	12											125
Groton,	1840	Miss Julia M. Backus,	Elmer E. Smiley,	'91	'04	52	128	180	34	1	8	9		5	1	0	6	1	5	160

<sup>a</sup> Derby, R. D.



CHURCHES	SUNDAY SCHOOL		V. P. S.	BENEFICENCE					Home Exp.	SALARIES, VALUES, ETC.									
	Place	Superintendent		Mem.	Mem.	Ed'n Bldg	Ch. Home Miss. A.	A. M. S. S. S. S. Ald.		Min.	Total	Home Exp.	Salary, etc.	Ch. Value of Prop.	Inv. Funds	Amt. of Debt			
Cortland, 1st, 2d,		C. E. Thompson,	h	484	65	\$264	\$0	\$0	\$236	\$10	\$0	\$0	\$530	\$4,371	\$1,800	\$1	*\$30,000	\$0	\$0
"		Archie Perrine,	h	198	42	17	0	0	35	5	2	0	64	733	900	1900	*3,000	133	2,000
Coventryville,		Robert P. Butkeley,	h	90	0	16	0	4	14	9	8	1	36	590	350	1,800	1,800	1,000	0
Crown Point, 1st, 2d,		J. Henry Steelman,	h	75	50	54	0	0	19	5	0	0	78	1,658	1,200	'34	15,300	3,800	0
"		Eugene Dorn,	h	40	0	0	0	0	22	0	0	0	22	315	250	'46	2,000	200	0
Danby,		Albert P. Wood,	h	80	30	6	0	0	10	0	15	11	8	50	500	'18	4,500	0	0
Deansboro',		W. B. Hill,	h	121	22	32	1	0	26	6	4	2	35	1,140	700	'52	4,400	2,000	0
Deer River,		Dennis Brotzman,	h	68	29	6	0	0	15	5	6	0	7	39	458	325	'59	2,000	0
Denmark,			h	75	47	0	0	0	0	0	0	0	5	338	275	'48	5,000	0	0
De Peyster,		Rev. F. G. Webster,	h	55	25	7	3	3	8	3	3	3	0	800	570	'97	*3,000	0	0
De Ruyter,		Rev. Jas. G. Roberts,	h	180	60	10	0	12	20	0	0	0	42	905	764	1903	8,000	0	470
Dunton,		Miss Amanda Upson,	h	40	0	0	0	0	0	0	0	0	0		'54	2,000	0	0	
East Ashford,			h																
East Buffalo,		[No S. S. maintained.]	h																
East Pharsalia,		W. A. Simons,	h	150	16	5	0	0	15	22	12	0	4	58	100	'38	1,500	0	1,000
East Rockaway,			h																
Eaton,		J. Milo Clark,	h	215	35	33	3	3	31	15	13	0	13	111	820	'28	7,200	3,775	0
Elbridge,		Rev. A. E. Austin,	h	105	23	30	0	0	10	0	0	0	40	290	250	'35	4,500	0	0
Eldred,		Richard L. Hand,	h	60	0	22	0	0	18	0	10	0	100	150	'88	15,000	0	0	
Elizabethtown,		George B. Waith,	h	80	0	0	0	0	10	0	0	0	10	700	500	'52	5,000	0	0
Ellington,			h																
Elmira,		George N. Pierce, Derby,	h	262	40	100	75	10	29	15	0	150	25	300	260	'18	3,000	0	0
Evans,		E. L. Dudley,	h	35	16	9	0	0	0	0	0	0	404	2,200	1,000	'69	15,500	0	300
Fairport,		Miss Martha Williams,	h										9	125	'06	1,800	0	0	
Fairview,			h																
Farmingville,			h																
Floyd,		John H. Clark,	h	205	19	360	0	30	480	95	12	10	405	1,392	3,000	'54	82,000	2,000	3,500
Flushing, 1st,		George Weston, jr.,	h	128	15	15	5	5	15	4	14	2	0	60	1,200	'94	5,400	0	0
"		Miss Mary Rogers,	h	180	0	82	9	15	104	28	0	14	18	270	1,850	1,000	'40	15,000	1,500
Franklin,		L. M. Wait,	h	75	0	11	8	10	10	0	0	0	39	1,123	810	'96	7,000	0	0
Friendship,		Mrs. E. A. Rowley,	h	144	40	22	6	6	22	21	9	8	29	1,300	650	'34	6,500	0	0
Gaines,		R. L. Hickey,	h	45	0	0	0	0	15	0	0	0	15	650	470	'44	4,500	0	0
Gainesville,		William Bugbee,	h	230	49	31	3	3	26	22	1	2	50	1,933	650	'50	6,500	0	0
Gaspot,			h																
Glen Spey,		Frank Burton,	h	382	15	298	0	129	386	166	60	144	151	1,334	2,300	'95	*62,000	7,500	0
Gloversville,		George H. Alt, jr.,	h	30	20	0	0	0	33	0	0	1	34	734	600	'93	6,000	0	500
Grand Island,			h																
Granville,			h																
Greene,			h																
Groton,		John K. Britton,	h	207	46	31	0	0	28	0	26	0	85	2,552	1,500	'84	17,000	0	0

\* No parsonage.

CHURCHES		CLERKS		MINISTERS		MEMBERS					ADMITTED			REMOVED			BAPT.		
City or Town	Org.	Name	Name	Ord.	C'd	Ma.	Fe.	To.	Ab.	C.	L.	To.	Di.	L.	R.	To.	Ad.	Inf.	Fam.
Groton, R. D.,	'96	Mrs. Emma L. Marsh, <sup>a</sup>	[Fred G. Symonds, <i>Bapt.</i> ]	'08	16	37	53	4		2	1	3	1	0	0	1	2	0	45
Hamilton,	1828	Otis S. Campbell,	[John V. Axtell, <i>Pres.</i> ]	'06	'08	44	133	177	55	7	2	9	1	3	0	4	6	0	95
Henrietta,	1816																		37
Holland Patent,	1842	John E. Jones,	Richard Hughes,	'88	'02	25	35	60	2	0	7	7	3	2	0	5	0	0	44
Home,	1801	H. H. Hastings,	E. W. Huelster,	'89	'06	179	308	487		35	7	42	8	15	0	23	5	0	200
Honeoye,	1854	Richmond C. Beach,	Arthur C. Dill,	'84	'06	80	130	210	44	12	1	13	0	0	0	2	13	5	130
Hopkinton,	1808	V. A. Chittenden,	[No regular service for 2 yrs.]							0	0	0	0	0	0	0	0	0	40
Hornby,	1897	Miss Clara M. Underwood,								7	0	0	0	3	0	0	3	0	25
Howells,	1782	Charles W. Cairns,	[James Scoville, <i>M. E.</i> ]	'79	'08	38	60	98	20	1	5	6	0	2	0	2	0	0	60
Irondequoit,	1903									8	10	28	38	7	0	14	4	2	260
Ithaca,	1874	L. E. Patterson,	Edward A. George, <i>i.</i>	'91	'04	123	274	397	104	6	22	28	7	7	0	14	4	0	60
Jamestown,	1854	C. S. Tutuill,	William S. Baker,	'95	'09	37	75	112	17	0	0	0	0	0	0	0	0	0	58
Jamestown, 1st,	1816	Rev. Elliot C. Hall,	[Wm. H. Hickman, <i>M. E.</i> ]	'76	'05	131	292	423	2	19	12	31	7	6	0	13	8	7	150
" Danish,	1900									2	20	42	2	2	0	4	0	0	30
" Pilgrim Memorial,	1907	George W. Fairbanks,	James McAllister,	'89	'08	42	78	120	10	0	4	4	2	2	0	4	0	0	125
Java,	1854	Mrs. A. Lyford,	Fred W. Grupe,	'96	'06	29	48	77	10	0	2	2	1	1	0	2	0	0	20
Java Village,	1887									12	28	40	12	48	14	18	0	0	37
Johnsamburg,	1903	S. M. Sharp,	John R. Richards,	'78	'07	21	27	48	14	18	0	18	2	4	0	6	7	1	100
Keene Valley,	1872									22	64	86							30
Kiantone, <sup>b</sup>	1815	Mrs. C. M. Garfield,	[C. C. Hunt, <i>M. E.</i> ]	'09	'06	16	17	33	1	3	7	10	1	1	0	2	0	0	30
Lakeview,	1897	Miss Lavinia M. Beavis,	Albert L. Messenger,	'93	'05	4	20	24	11	0	0	0	0	1	0	1	0	0	50
Lakewood,	1893	Miss Myrtle B. Fitch,	[W. C. Cravenor, <i>M. E.</i> ]	'06	'06	12	44	56	13	5	1	6	1	3	0	4	5	0	40
Lawrenceville,	1826																		50
Lebanon,	1802	G. W. Jones,	[Rockwell, <i>M. E.</i> ]	'08	'08	40	63	103	18	7	8	15	6	0	0	6	7	0	35
Lewis,	1812	Mrs. F. E. Benedict,	[Arthur Dracas, <i>Pres.</i> ]	'94	'08	14	31	45	6	0	0	0	1	2	0	3	0	0	12
Lincolnaen,	1896									3	14	17	2						30
Lisbon,	1842	Mrs. William Sheldon,	Milton N. Frantz,	'88	'08	19	29	48	4	0	0	0	0	0	0	0	0	0	50
Lisle,	1797	Frank P. Edmister,	Lewis E. Lewis,	'97	'05	14	32	46	15	0	0	0	0	0	0	0	0	0	30
Little Valley,	1840	Harry B. Hilsle,	Mailler O. Van Keuren,	'99	'05	70	136	206	20	6	3	9	2	7	0	9	3	1	200
Lockport, 1st,	1838	E. B. Grosby,	Will A. Babbitt,	'05	'05	75	200	275	3	4	7	6	1	7	0	11	2	8	250
" East av.,	1890	Mrs. Walter Alexander,	George A. Broek,	'01	'99	88	165	253	61	13	4	17	6	1	0	7	8	9	200
Lvsander,	1877	William C. Van Boren,	Edward D. Disbrow,	'92	'07	87	154	241	60	30	7	37	3	7	0	10	16	2	130
Madrid,	1809	Mrs. John L. Wade,	[Henry D. Smith, <i>Pres.</i> ]	'08	'08	51	109	160	15	7	3	10	2	2	0	2	4	1	105
Maine,	1819	S. C. Carman,	[John S. Stairn, <i>Lay.</i> ]	'08	'08	26	57	83	20	0	0	0	0	1	0	3	0	0	40
Mansville,	1833	C. L. Beebe,	S. K. Darlington,	'09	'22	59	81	17	0	0	0	0	2	1	0	3	0	0	30
Massena,	1833	G. W. Ball,	[Edwin D. Hardin, <i>Pres.</i> ]	'08	'08	33	89	122	10	12	6	18	1	5	0	6	0	0	60
Middletown, 1st,	1785	H. B. Keeler,	Walter Austin Wagner,	'06	'09	140	347	487	57	0	0	0	6	10	0	16	0	1	250
" North st.,	1889	J. H. Cox,	Thomas Livingston,	'04	'07	95	200	295	24	33	45	78	1	2	7	10	21	36	175
Millville,	1820																		15
Moir,	1823																		150
Moravia,	1806	Miss Jean Keir Amerman,	[Walter Jiores, <i>Pres.</i> ]	'98	'08	69	156	225	29	15	4	19	10	11	0	21	14	0	150

<sup>a</sup> Cortland, R. D. 6. <sup>b</sup> Jamestown, R. D. 83.

CHURCHES	SUNDAY SCHOOL		Y. P. S.				BENEFICENCE				SALARIES, VALUES, ETC.							
	Place	Superintendent	Mem.	Mem.	Foreign Miss.	Ch. Ed'n	Home Miss.	A. M. A.	S. S. Aid	Min.	Other	Total	Home Exp.	Salary, etc.	Ch. Erec.	Value of Ch. Prop.	Inv. Funds	Amt. of Debt
Groton City,	Frank A. Brown,	h	70	35	\$4	\$0	\$16	\$10	\$4	\$3	\$5	\$44	\$565	\$400	'53	\$1,000	\$0	\$0
Hamilton,	Prof. E. W. Goodhue,	h	82	19	47	0	37	11	0	4	0	99	1,007	850	'53	10,000	0	0
Henrietta,	Robert Hughes,	h	30	0	5	0	5	0	0	0	40	50	400	'61	2,500	0	0	0
Holland Patent,	Homer Jones,	h	432	0	262	14	268	34	13	4	0	613	3,400	1,400	'64	30,000	4,000	0
Homer,	Richmond C. Beach,	h	257	62	398	15	26	244	14	29	200	1,058	1,500	1,000	'61	9,000	0	250
Honroye,	[No S. S. organization.]				0	0	0	0	0	0	0	0	0	'93	5,000	800	0	0
Hopkinton,	E. A. Haraton,		25	0	0	0	5	0	0	0	0	5	0	600	'50	1,500	0	0
Hornby,	James N. Mapes,		42	20	0	0	10	0	2	0	9	21	1,104	600	'50	5,000	0	0
Howells,																		
Irondequoit,																		
Ithaca,	Edward W. Jackson,	h	249	0	147	24	27	64	13	19	66	532	4,329	2,500	'84	*30,000	0	0
Jamesport,	Henry M. Hallock,	h	70	40	12	11	0	0	7	0	50	80	1,195	600	'73	6,000	2,000	0
Jamesstown, 1st,	Frank R. Ridell,	h	270	43	405	0	151	323	50	0	127	13,902	7,250	3,100	'69	60,000	1,600	0
" Danish,																		
" Pilgrim Mem.																		
Java,	Wright D. Broadhead,	h	175	25	29	0	0	26	5	2	4	72	2,500	1,200	'60	6,000	0	0
Java Village,	Lucius Clukey,	h	97	37	2	0	14	0	0	0	0	16	552	400	'56	4,000	0	0
Johnsonburg,	W. E. Barbour,	h	67	0	2	0	0	0	0	0	0	320	250	'60	3,000	0	0	
Keene Valley,																		
Kiantone,	George Kidder,	h	75	0	0	0	0	0	0	0	0	400	250	'30	1,375	0	0	
Lakeview,	William C. Meyn,	h	98	22	0	5	3	0	0	0	0	8	293	280	'92	*3,500	0	0
Lakewood,	W. C. Cravenor,	h	40	0	0	0	8	0	0	0	0	8	635	480	'96	*4,500	0	0
Lawrenceville,																		
Lebanon,	Henry J. Campbell,	h	144	20	5	0	0	7	0	0	0	12	650	450	'25	1,600	0	0
Lewis,	Mrs. F. L. Miller,	h	48	0	0	0	0	0	0	36	0	36	500	500	'23	2,500	0	0
Lincklaen,																		
Lisbon,	Dea. Myron T. Stooking,	h	97	0	0	0	10	0	0	0	0	10	466	600	'44	4,000	0	0
Lisle,	M. B. Edwards,	h	40	15	0	0	30	3	2	0	0	8	550	400	1797	3,500	0	0
Little Valley,	A. L. Stratton,	h	150	55	30	0	12	30	0	0	0	72	4,025	1,200	'51	10,000	0	1,375
Lockport, 1st,	Rev. W. A. Babbitt,	h	289	60	110	0	148	58	35	0	22	373	1,800	1,800	'57	*25,000	1,000	0
East av.,	Dea. Dinwoodie McKee,	h	290	45	70	0	35	104	50	5	150	414	3,000	1,600	'91	*30,000	1,800	0
Lysander,	H. H. Merritt,	h	130	0	36	4	6	59	12	9	3	129	1,594	800	'72	9,000	0	0
Madrid,	Rev. H. D. Smith,	h	135	25	70	0	0	30	0	7	15	122	1,050	750	'89	8,000	0	0
Maine,	Dea. George E. Norton,	h	68	0	0	0	4	6	5	0	15	34	1,500	500	'40	3,500	1,700	0
Mannsville,	B. N. Bailey,	h	35	0	0	0	0	0	0	0	0	85	520	520	'55	4,000	200	0
Massena,	G. W. Ball,	h	140	60	75	5	0	0	0	0	0	85	1,565	1,000	'43	8,500	500	0
Middletown, 1st,	R. H. Mapes,	h	180	82	84	0	0	154	0	0	52	290	4,752	'72	82,000	0	3,800	
North st.,	E. E. Oliver,	h	212	68	4	0	33	10	6	4	28	85	1,400	1,150	'89	12,000	0	0
Millville,																		
Mora,																		
Moravia,	John D. Bigelow,	h	137	40	15	0	0	27	29	4	82	157	1,500	900	'23	15,000	0	0

\* No parsonage.

CHURCHES		CLERKS		MINISTERS		MEMBERS					ADMITTED			REMOVED			BAPT.		
City or Town	Org.	Name	Name	Ord.	C'd	Ma.	Fe.	To.	Ab.	C.	L.	To.	Di.	L.	R.	To.	Ad.	Inf.	Fam.
Moriah,	1808			'98	'08	10	15	25	5	5	1	6	1	14	0	15	1	3	15
Morristown, Hammond	1850	Dea. James More,	John M. Jones,	'03	'03	27	51	78	5	5	1	6	1	14	0	15	1	3	71
Morrisville,	1805	Miss Julia B. Webber,	William A. Alken,	'04	'03	34	77	111	28	5	1	4	1	3	1	4	1	0	78
Mount Sinai, Millerplace,	1789	Samuel H. Miller,	L. F. R. Berry,	'07	'07	81	85	126	22	6	8	14	1	2	0	3	3	0	78
Mount Vernon, Ist,	1892	R. S. Jewett,	Herbert Chandler Ide, i.	'07	'07	81	123	204	69	4	6	10	0	5	0	5	0	7	225
" Heights,	1896	George C. DeWilde,	Charles R. Szymour, i.	'74	'07	26	55	81	11	12	18	30	1	4	0	5	1	4	125
" Munnsville,	1818	Miss Mary C. Gaston,	J. Spencer Mitchell,	'88	'05	16	54	80	23	0	0	0	0	5	0	5	0	0	110
Napoli,	1821					45	19	34	4										35
Nelson, Erieville,	1850			'92	'07	86	152	238	43	7	13	20	4	6	9	19	6	0	120
Newark Valley,	1803	F. A. Pritchard,	Jesse B. Felt,	'96	'96	126	229	355	30	25	3	28	6	9	0	15	9	11	298
Newburgh,	1889	Sandford E. Huddleson,	Ernest F. Neilson, i.	'96	'01	24	28	52	0	0	0	0	2	0	0	2	0	0	95
New Haven,	1817	Mrs. M. R. Lyon, a	Gilbert H. Bachele,	'99	'07	23	72	95	15	7	6	13	0	3	8	11	0	1	91
New Lebanon,	1772	Will S. Potter,				13	35	48		5									11
New Rochelle, Sued.,	1897		Charles Brown,	'77	'01	20	32	52	11	1	0	1	5	0	0	5	0	1	32
New Village, Lake Grove,	1815	Dea. James B. Gould,																	
New York, Welsh,	1825			'87	'98	420	644	1064	206	19	96	115	14	37	16	67	2	5	400
" B'way Tabernacle,	1840	Mortimer E. Joiner,	Charles E. Jefferson, i.	'91	'98	73	184	257	27	20	9	23	3	3	11	17	5	0	200
" Forest av.,	1851	Edward W. North,	Adam McD. Reoch, i.	'65	'01	24	28	52	0	0	0	0	0	2	0	2	0	0	
" Camp Memorial,	1859	W. E. Schmidding,	William James,	'68	'71	191	392	583	180	34	7	41	7	6	0	13	0	11	
" Pilgrim,	1862	Howard M. Pendleton,	Samuel H. Virgin, i. em.	'99	'04														
" Bethany,	1877	Miss Louise Fischer,	Frederick Lynch, i.	'01	'07	91	169	260	22	4	7	11	3	6	0	9	0	21	400
" Trinity,	1886	Charles P. Hallock,	William F. Ottarson, M. E.	'01	'07	66	137	203	31	30	14	44	0	13	0	13	5	2	70
" North,	1890	James Lindsay,	William Milton Hess, i.	'01	'07	66	137	203	31	30	14	44	0	13	0	13	5	2	70
" Bedford park,	1890	Ludwig Jaeger,	William H. Kephart, i. †	'90	'96	207	433	640	90	111	15	126	8	25	88	121	8	75	500
" Christ Ch., Mt. Hope,	1892	Richard Horstmann,	Albert Terry Tamblin, i.	'06	'07	64	103	167	20	15	17	32	0	2	0	2	2	9	150
" Manhattan,	1896	Warren C. French,	Henry M. Brown, i.	'94	'94	57	135	14	4	4	0	4	1	7	0	8	1	6	80
" Armenian, Evang'l,	1896	M. M. Chamahan,	Henry A. Stinson, i.	'70	'96	125	202	327	11	48	59	2	15	32	49				
" Immanuel, Sued.,	1900	A. G. Anderson,	Manasseh G. Papazian,	'90	'08	78	76	154	58	2	7	9	1	10	0	11	0	1	90
" Finnish, Evangelical, 1902	1902		Lambert T. Lindholm,	'98	'08	40	130	130	11	2	13	1	1	20	4	25	0	0	25
" Claremont park,	1903	H. S. Newman,	John C. Whiting, i.	'03	'02	43	18	21	4										7
" Longwood,	1905	Frank A. Hooker,	John W. Roberts, i.	'03	'05	21	27	48	11	3	3	6	0	2	0	2	0	1	70
New York Mills,	1847	John Parry,	Richard Hughes,	'88	'01	67	168	135	11	11	12	2	3	0	5	54	0	3	54
Niagara Falls,	1855	Henry B. Eselman,	Franklin J. Estabrook, i.	'92	'04	66	168	234	44	11	4	15	0	6	1	7	3	3	200
Norfolk,	1817	Mrs. Chas. H. Judson,	Louis H. Johnston,	'05	'08	6	21	27	6	1	2	1	0	1	0	1	1	1	9
North Collins,	1817	Mrs. Grace M. Blasdell,	William H. Seyfert,	'07	'08	26	57	83	14	1	0	3	1	5	0	6	0	4	62
North Evans,	1834	Miss Grace M. Frary,	Albert L. Messinger,	'93	'05	10	42	52	17	0	2	3	0	3	0	3	0	3	91
Northfield, Walton, R. D. 3,	'16	Dea. Arthur L. White,	William C. Davies,	'93	'06	43	56	99	32	1	6	7	1	3	0	4	0	2	50
North Guilford,	1843	Mrs. B. B. Hoag,	Theodore W. Harris,	'88	'03	10	15	25	8	3	0	3	4	0	0	4	3	0	20
North Java,	1847	Mrs. Frances D. Tuttle,	John R. Richards,	'78	'07	9	17	26	12	1	0	1	0	0	0	0	0	0	20
North Fitcher,	1827	Mrs. Samuel Taylor,		'78	'07	5	19	24	3	0	0	0	0	0	0	0	0	0	25

† John W. Reid, *asst. p.*  
 ‡ Norwich, R. D. 1.  
 a Demster P. O.  
 [No services for 13 months.]

CHURCHES		SUNDAY SCHOOL				Y. P. S.				BENEFICENCE				SALARIES, VALUES, ETC.						
Place	Mem.	Mem.	Superintendent	Mem.	Foreign Miss.	Ed'n	Ch. Hdg	Home Miss.	A. M. A.	S. S.	Min. Aid	Other	Total	Home Exp.	Salary, etc.	Ch. Erec.	Value of Inv.	Inv. Funds	Amt. of Debt	
Morialh,	70	55			11	0	8	60	10	0	0	0	89		500	'52	4,000	2,946	0	
Morrisstown,	122	32	h		55	3	3	37	0	5	5	15	123	1,360	900	'17	7,200	500	0	
Morrisville,	70	81	h		102	0	10	45	10	19	14	46	246	1,000	650	'07	6,000	2,500	0	
Mount Sinai,	249	0	h		24	34	0	8	6	0	148	238	463	6,867	2,000	'00	13,500	0	8,500	
Mt. Vernon, 1st,	190	15			15	0	25	30	12	13	0	23	118	1,941	1,400	'97	6,000	0	0	
Mt. Vernon, H ts,	100	30			6	0	0	4	4	0	3	15	32	1,175	720	'33	5,000	900	0	
Munnsville,																				
Napoli,																				
Nelson,	198	40	h		55	2	5	38	18	9	0	17	144	1,710	900	'69	16,000	1,200	950	
Newark Valley,	277	50	h		42	0	0	48	0	0	0	50	140	2,143	1,200	'90	12,000	0	0	
Newburgh,	112	29	h		28	0	0	41	8	0	0	0	77	534	'24	20,000	280	0	0	
New Haven,	112	48	h		30	4	6	12	14	11	13	22	112	1,327	1,000	'78	10,000	12,000	0	
New Lebanon,																				
New Rochelle,	40	0	h		11	0	0	23	0	12	0	11	57	730	500	'17	3,500	530	0	
New Village,																				
New York W,	610	116	h		3,293	198	863	12,938	1059	498	1,111	3,462	23,349	40,152	10,000	1902	*9000000	0	0	
" B'way Tab.,	290	30	h		60	0	0	65	0	0	0	0	125	3,000	1,700	'92	*35,000	0	10,000	
" Forest av.,	179	60	h		75	0	10	0	15	0	0	0	100	900			*50,000	0	0	
" Camp Meun.,	125	0	h		136	0	75	55	20	0	0	89	375	8,000	3,500	'82	*150,000	0	30,000	
" Pilgrim,	565	94	h		44	0	10	31	45	10	0	141	281	6,500	2,000	'77	*50,000	0	0	
" Bethany,	160	20	h		55	0	0	81	10	10	0	0	166	3,000	1,400	'86	35,000	1,200	0	
" Trinity,	160	20	h		55	0	0	81	10	10	0	0	166	3,000	1,400	'86	35,000	1,200	0	
" North,	796	50	h		120	0	67	0	0	0	0	150	337	8,176	2,500	'92	43,000	0	16,000	
" Bedford pk.,	209	41	h		46	0	11	21	6	17	283	384	6,250	4,376	1,500	1909	*30,000	0	9,000	
" Mc. Hope,	250	50	h		102	0	42	59	7	6	5	75	296	4,376	2,000	1902	*300000	0	0	
" Mt. Hope,	137		h		333	0	256	212	74	43	115	12	1,045	11,784	2,000					
" Manhattan,					64	6	8	0	6	5	1,320	1,415	1,415	2,438	2,000					
" Immanuel,	200	57	m		0	0	5	0	0	0	0	12	17	3,832	960	1905	*30,000	0	14,325	
" Finnish,																				
" Clam'nt pk.,	125	0	h		0	0	0	0	0	0	0	0	0		1,500	1903	*12,000	0	5,400	
" Longwood,	104	0	h		0	0	0	15	0	0	0	0	15	780	1,200	1905	*3,000	0	0	
" New York Mills,	110	45	h		20	0	0	5	0	0	0	25	50	600		'47	3,000	2,000	0	
Niagara Falls,	294	95	m		47	4	22	89	15	0	18	84	279	3,192	1,500	'55	30,000	0	2,000	
Norfolk,	50	0	h		2	0	5	5	0	5	4	23	46	290	250	'91	3,500	0	400	
North Collins,	80	32	h		0	0	0	17	5	4	3	0	29	700	600	'40	3,200	0	0	
North Evans,	83	28	h		3	0	0	12	0	0	0	0	15	576	260	'62	3,000	0	0	
Northfield,	100	30	h		47	0	8	19	24	6	0	84	188	783	555	'66	4,000	0	0	
North Guilford,	40	0	h		15	0	0	0	0	0	0	0	15	100	90	'40	1,600	0	0	
North Java,															150	'47	1,200	500	0	
North Pitcher,																'97	2,400	0	0	

\* No parsonage.

[No S. S. for 13 months.]

Churches	City or Town	Clerks		Ministers		Members				Admitted			Removed			Bapt.			
		Org.	Name	Ord.	Name	C'd	Ma.	Fe.	To.	Ab.	C.	L.	To.	Di.	L.	R.	To.	Ad.	Inf.
Norwich,		1814	Louis M. Donaldson,	'02	'07 142	298	440	85	1	11	12	4	9	0	13	0	6	250	
Norwood,		1858	Miss Lucia M. Yale,	'05	'08 47	119	166	45	12	4	16	1	3	0	4	8	3	75	
Nyack,		1901	Miss Annie L. Waldron,	'05	'08 17	44	61	7	0	0	0	0	0	0	0	0	0	88	
Ogdensburg,		1882	S. W. Leonard,	'97	'97 110	283	393	35	4	2	6	4	1	0	5	8	15	250	
Ontario,		1890	Miss Estelle Fewster,	'80	'05 27	69	96	11	13	3	16	1	3	1	5	10	0	100	
Oramel,		1842																	
Orient,		1735	William Y. Terry,			64	85	149	20	3	3	3	1	0	4	3	0	68	
Oriskany Falls,		1833	Charles Walter,	'88	'08 4	31	35	1	0	3	3	0	3	0	3	0	0	30	
Orwell,		1858	L. H. Bendle,	'87	'93 30	54	84	1	0	0	0	0	0	0	0	0	0	39	
Oscoda,		1853	Miss Mary L. Cowles,	'88	'08 12	45	57	15	3	6	9	1	0	0	1	2	6	35	
Oswego,		1857	M. A. Switzer,	'85	'06 103	235	338	35	2	0	2	5	2	0	7	1	10	160	
Oswego Falls, <b>Fulton,</b>		1882	William Russell,	'83	'07 60	154	214	9	20	12	32	2	5	0	7	10	5	225	
Otto,		1828				10	31	41	7									30	
Owego,		1850	H. G. Foster,	'77	'94 68	170	238	22	5	2	7	7	8	0	15	1	3	145	
Oxford,		1790	John W. Thorp, M.D.,	'88	'03 66	127	193	42	3	11	14	5	1	0	6	1	0	90	
Paris,		1791	Miss Clara J. Head,	'87	'06 32	40	72	15	5	6	11	4	1	3	0	4	1	31	
Parishville, Union,		1823	Mrs. C. M. Coats,	'07	'07 38	72	110	18	2	0	2	2	2	0	4	2	2	75	
Parchoque,		1793	Howard S. Conklin,	'98	'02 138	273	421	30	27	6	33	5	5	0	10	9	14	300	
Pelham,		1888	George Glover,	'84	'04 25	33	58	1	2	6	8	1	7	0	8	0	11	40	
Perry Center,		1814	Mrs. Jennie Newcomb,	'95	'02 67	124	191	22	5	0	5	1	3	0	4	0	1	108	
Philadelphia,		1868	A. W. Danforth,			18	67	85	12									150	
Phoenix,		1837	Samuel C. Murphy,	'95	'08 63	119	182		2	5	7	2	15	1	18	1	2	146	
Pitcher,		1805	Wm. R. Chaudier,			16	32	48	0	0	0	0	0	0	0	0	0	34	
Plainfield, Shiloh, <b>P. Center,</b>		'61	John C. Griffiths,	'06	'06 37	48	85		3	6	9	2	2	0	4	0	0	34	
Port Chester,		1887	Clarence Taylor,	'01	'05 52	107	159	34	16	3	19	1	2	0	3	4	0	100	
Portland,		1833	Mrs. Louise B. Swetland,	'91	'94 19	31	50	10	7	2	9	1	0	1	0	4	0	30	
Port Leyden,		1854	George M. B. Williams,	'08	'08 35	80	115	20	0	0	0	2	1	0	3	0	2	75	
Poughkeepsie,		1837	Dea. Guilford Dudley,	'87	'05 182	313	495		1	8	9	7	9	0	16	1	1	200	
Prattiam, <b>Union Sq., R. D.,</b>		'88				3	5												
Prospect,		1800	James Fitzwilliams,	'05	'09 20	38	58	18	0	1	1	1	2	6	9	0	0	30	
Pulaski,		1807	N. B. Smith,	'92	'08 38	124	162	19	2	3	5	4	1	0	5	1	0	97	
Randolph,		1836	Mrs. James G. Johnson,	'83	'07 26	57	83	14	9	3	12	1	2	0	3	0	2	100	
Reed Corners, <sup>a</sup>		1843	Mrs. W. H. Pilon,	'73	'04 11	29	40	2	0	0	0	0	0	0	0	0	0	17	
Rensselaer,		1840	Norman Prichard,			18	31	49	6	0	0	3	0	0	3	0	0	20	
Rensselaer,		1879	W. W. MacFarland,			59	151	210	13	3	16	1	5	10	16	6	4	200	
Rensselaer Falls,		1845	Mrs. J. J. Whitford,	'92	'04 35	77	112	18	5	2	7	6	0	4	1	0	70		
Richford,		1823	Mrs. Jennie Y. Westcott,	'69	'04 36	63	99	0	0	0	0	7	5	22	33	0	0	50	
Richmond Hill, Union,		1886	Frank H. Woodruff,	'00	'00 89	175	264	47	17	15	32	3	14	0	17	3	5	200	
Richville, <i>1st,</i>		1828	Charles Williams,			20	32	52	10	0	0	0	0	0	0	0	0	40	
<i>W'elsh,</i>		1858	O. J. Jones,			16	23	39	1									15	

a Canandaigua, R. D.

CHURCHES	SUNDAY SCHOOL		BENEFICENCE				SALARIES, VALUES, ETC.											
	Place	Mem.	V. P. S.	Foreign Miss.	Ed'n B'dg.	Ch. B'dg.	Home Miss.	A. M. A.	S. S. S. Aid	Min. Aid	Other	Total	Home Exp.	Salary, etc.	Ch. Erec. Ch.	Value of Inv. Funds	Amt. of Debt	
Norwich,		200	40	\$51	\$2	\$2	\$169	\$2	\$2	\$8	\$123	\$359	\$3,800	\$1,500	'62	\$40,000	\$0	
Norwood,		130	80	30	0	0	23	103	10	0	25	201	12,000	1,907	15,000	250	2,500	
Nyack,	h	155	42	2	0	0	19	0	0	0	10	31	1,135	650	*4,000	0	1,100	
Ogdensburg,		250	75	41	0	16	82	0	10	0	200	349	2,528	1,300	'82	17,000	2,000	
Ontario,	h	130	0	6	0	0	17	2	4	10	22	61	1,115	600	'65	5,000	0	
Oramet,		173	60	81	0	17	49	18	0	22	30	217	1,530	1,000	'34	15,000	100	
Orient,		49	0	0	0	0	3	0	0	0	0	3	515	425	'32	*3,000	0	
Oriskany Falls,		100	25	0	0	0	30	0	0	0	0	30	200	400	'81	3,500	0	
Orwell,		65	35	4	3	2	10	0	8	0	5	32	450	600	'67	1,500	0	
Oscola,	h	228	25	147	22	8	147	66	14	0	55	459	3,649	1,700	'59	43,500	0	
Oswego,	h	300	61	62	6	9	66	23	4	7	45	222	1,476	1,000	'82	*17,500	0	
Otto,		69	43	40	4	4	45	8	9	4	40	154	1,781	1,100	'78	12,500	3,750	
Owego,		-118	27	185	5	10	73	35	20	10	10	348	1,605	1,000	'23	15,000	14,400	
Oxford,		85	23	23	3	5	6	8	9	0	12	66	1,140	550	'57	3,750	500	
Paris,		128	70	2	2	2	3	2	2	2	0	15	800	600	'60	3,500	0	
Parishville,	h	433	135	149	11	11	134	23	20	6	222	577	5,658	1,600	'92	*55,000	0	
Patchogue,		87	0	6	3	7	3	3	11	4	27	64	980	572	'80	*5,000	0	
Pelham,	h	211	52	314	5	5	298	6	34	10	227	899	1,422	800	'28	8,500	2,242	
Perry Center,		186	62	73	2	1	16	82	0	0	0	174	1,707	950	'77	15,000	0	
Philadelphia,		72	20	5	0	0	5	0	3	0	0	13	1,200	500	'70	4,000	100	
Picher,		75	0	4	0	4	5	18	0	13	0	44	3,000	1,500	'88	24,500	0	
Plainfield,		80	26	0	0	0	10	3	0	6	0	19	839	600	'41	*5,800	0	
Port Chester,		138	40	11	0	0	0	0	0	0	0	11	900	750	'54	*3,750	400	
Portland,	h	143	42	493	7	45	119	114	13	16	744	1,551	5,213	2,250	'60	40,000	500	
Port Leyden,		77	0	0	0	8	5	0	0	0	0	13	550	416	'56	2,500	0	
Poughkeepsie,		199	35	30	0	0	14	31	23	15	45	158	1,275	900	'68	16,000	0	
Prattiam,	h	110	0	13	0	0	0	12	7	0	17	49	1,405	800	'85	14,000	0	
Prospect,		48	0	0	0	0	0	3	5	0	0	8	249	250	1904	4,500	0	
Pulaski,		40	0	0	0	0	0	0	0	0	0	4	400	250	'40	2,000	103	
Randolph,		210	43	14	0	0	10	0	25	0	0	49	4,935	1,000	'79	*15,000	0	
Read Corners,		h	116	28	22	3	7	21	7	3	1	2	1,020	550	'48	6,000	0	
Remsen,	h	174	21	3	0	0	11	3	1	0	0	18	715	600	'54	3,000	0	
Rensselaer Falls,	h	411	75	280	18	91	49	120	29	30	226	843	3,875	1,200	'90	42,000	9,950	
Richford,	h																	
Richmond Hill,																		
Rielville, Ist,																		
" West,																		

\* No parsonage.

CHURCHES	CLERKS		MINISTERS		MEMBERS				ADMITTED				REMOVED				BAPT.		
	City or Town	Org.	Name	Name	Ord.	C'd	Ma.	Fe.	To.	Ab.	C.	L.	To.	Di.	L.	R.	To.	Ad.	Inf.
Riga, Bergen P. O.,	1809	Chas. F. Apthorp,	E. M. Kelley, M. E.]	'07	21	29	50	4	0	0	0	0	0	2	0	0	1	0	35
Riverhead, 1st,	1834	Frank W. Woodhull,	Willard P. Harmon,	'94	'07	61	141	202	30	0	4	4	3	2	0	0	5	0	140
" Sound av.,	1829	Leslie L. Terry,	Wells Hubert Fitch,	'99	'04	94	124	218	27	3	1	4	1	1	0	2	0	1	86
Rochester, South,	1886	F. C. Robinson,	Harold S. Capron,	'03	'06	118	221	339	12	3	17	20	2	2	0	0	5	1	8
Rockaway Beach, Oceanus,	'86	Miss Cora F. Sprague,	John C. Green, i.	'97	'96	14	62	76	14	0	4	4	0	4	0	5	0	3	125
Rodman,	1805	W. E. Sill,	Edward C. Haynes, i.	'82	'08	29	72	101	10	0	2	2	3	4	0	0	0	0	60
Roland, W. Seneca,	1903			'18	50	68	13												40
Rome,	1851																		
Roscoe,	1891	Miss Jennie L. Sipple,	John W. Keeler,	'85	'05	28	63	91	1	1	1	2	1	0	0	0	1	0	6
Rushville,	1802	Dea. Orlin E. Blockett,	Robert Lee Smith,	'07	'09	26	76	102	24	0	3	3	3	4	5	12	0	3	60
Rutland,	1808	Frank Underwood,	Henry W. Robinson,	'01	'01	12	37	49	8	1	0	1	2	0	0	2	1	3	50
Salamanca,	1875	Miss Cora M. Messinger,	Benson N. Wymam,	'91	'05	81	228	309	18	0	11	11	4	0	1	13	0	7	200
Sandy Creek,	1817	Benjamin D. Jones,	Thomas T. Davies,	'87	'93	15	57	72	18	1	3	4	1	3	4	0	1	1	0
Saratoga Springs,	1880	Rev. Geo. A. Beckwith,	J. Howard Gaylord,	'99	'08	43	116	159	42	8	3	5	10	18	0	0	0	0	110
Saugerties,	1853	Benjamin M. Coon,		'08	52	121	173	21	3	13	16	3	4	13	20	0	0	5	80
Savannah,	1897	Mrs. Edson Wood,	Henry A. Pearce,	'06	'06	29	89	118	17	10	12	22	0	1	0	1	8	0	100
Sayville,	1858	Robert Nunn,	Rufus P. Hibbard,	'68	'06	65	127	192	45	3	2	5	0	0	0	0	0	0	93
Schenectady, 1st,	1876	Joseph H. Martin,	George F. Prentiss,	'87	'07	103	170	273	10	7	21	28	3	6	0	0	9	2	14
" Pilgrim,	1904	Frank W. Crandall,	Judson Lewis Cross,	'04	'08	55	73	128	21	19	23	42	2	4	3	9	8	1	180
Schroon Lake,	1829				9	26	35	12											30
Seneca Falls,	1869	Charles Collis,	Joshua C. Luke,	'99	'08	73	146	219	41	0	4	4	4	5	4	14	0	3	123
Sherburne,	1794	William Little, m.d.,	William A. Trow, i.	'92	'94	82	145	227	60	2	3	5	3	8	0	11	2	2	100
Sidney,	1808	Milton C. Johnston,	[Orville T. Fletcher, Pres.]	'96	'08	124	285	409	80	3	5	8	0	11	0	11	2	2	225
Siloam, Farmersville,	1856	Miss Katherine E. Jones,	[No regular services for 4 yrs.]			9	11	20	3	2	0	2	0	1	0	1	1	1	10
Sinclairville,	1842	Mrs. Acte B. Johnston,			14	40	54	11	0	0	0	0	0	0	0	0	0	0	40
Suynra,	1824	Miss Sarah R. Northup,			44	63	107	30	0	0	0	0	0	4	0	4	0	0	100
South Granville,	1790	George W. Lee,	W. Tanner Hughes,	'81	'08	29	60	89	43	0	0	0	0	0	0	0	0	0	33
South Hartford,	1805	James F. Smith,	Thomas L. Lewis,	'89	'07	59	81	140	30	6	3	9	1	2	0	1	5	0	60
Spencerport,	1850	Mrs. H. W. Garnsey,	Arthur Clements,	'05	'07	74	179	253	39	0	1	1	1	1	2	1	4	0	160
Spring Valley,	1896		William T. Boulton,	'08	'08	39	62	101	16	2	0	0	0	0	0	0	0	0	77
Stauben,	1804	Irving Charles,			4	20	24	2	0	0	0	0	0	2	0	0	2	0	12
Summer Hill,	1827	J. G. Allen,	Gilbert M. Hamilton,	'01	'07	20	51	71	15	2	0	2	1	1	0	2	0	0	40
Syracuse, Plymouth,	1853	Carl H. Bissell,	Edmund A. Burnham, i.	'01	'05	162	314	476	81	3	19	22	6	8	0	14	0	7	235
" Danforth,	1884		Alfred E. Thistleton,	'01	'08	172	359	531											350
" Good Will,	1885	Sebert T. Friedrich,	Edward D. Gaylord, i.	'02	'05	200	349	549	0	28	26	54	3	15	0	18	14	13	375
" Geddes,	1886	Colin C. Mackenzie,			54	119	173	7	0	0	0	0	0	0	0	0	0	1	165
" South av.,	1887	J. A. Blaikie,	Roscoe W. Vining, i.	'00	'07	41	96	137	7	1	0	1	0	1	9	4	14	1	125
" Pilgrim,	1903	N. E. Thompson,	David W. Bull,	'77	'03	41	87	128		5	1	6	1	2	0	3	2	6	50
Tallman,	1874	James H. Osborn,	[Arthur H. Smith, Lic.]	'07	'03	25	30	55	16	13	5	18	0	5	0	0	5	7	0
Ticonderoga,	1809	John Wiley,	William H. Mousley,	'95	'03	54	133	187	30	4	1	5	4	3	30	37	4	11	150

b Rensen P. O.

a Burr's Mills P. O.



Churches	Sunday School		Beneficence				Salaries, Values, Etc.										
	Place	Mem.	Y.P.S. Mem.	Foreign Miss.	Ch. Ed'n	Home Miss.	A.M. A.	S. S.	Min. Aid	Other	Total	Home Exp.	Salary, etc.	Ch. Rec.	Value of Ch. Prop.	Inv. Funds	Amt. of Debt
Riga,		100	38	\$0	\$0	\$0	\$0	\$0	\$0	\$15	\$15	\$350	'23	\$4,000	\$1,200	\$0	
Riverhead, 1st,	h	185	57	179	12	18	137	26	32	31	464	2,100	'08	25,000	0	0	
" S.av.,		216	85	308	22	85	196	150	50	383	1,247	1,973	'04	25,000	578	0	
Rochester, So.,	h	290	0	150	7	32	57	20	13	16	310	4,300	'89	*28,000	0	3,600	
Rockaway Beach,		337	30	22	0	15	32	0	0	35	104	2,100	'89	16,500	0	2,200	
Rodman,	h	85	20	12	0	0	36	10	5	58	121	850	'25	3,000	4,000	0	
Roland,																	
Rome,	h	154	38	12	0	8	19	0	11	0	50	845	'91	4,300	0	470	
Roscoe,		170	49	0	0	0	6	0	9	0	15	1,136	'18	10,000	0	0	
Rustville,	h	146	45	46	0	1	34	29	9	4	36	743	'00	4,200	1,800	0	
Rutland,		230	42	59	0	9	36	0	17	0	121	2,786	'03	*15,000	550	3,950	
Salamanca,		80	0	12	0	0	12	0	0	0	24	600	'32	4,000	0	0	
Sandy Creek,	h	140	0	74	9	26	105	16	4	0	684	2,243	'00	42,000	10,000	0	
Saratoga Springs,		98	15	20	0	10	21	0	3	4	118	1,700	'53	20,000	0	0	
Saugerties,	m	120	30	10	0	12	0	21	0	20	63	1,000	'80	7,500	0	575	
Savannah,	h	217	26	62	22	21	76	36	0	10	239	2,059	'88	24,000	0	350	
Sayville,		200	72	11	0	0	2	0	31	18	232	3,212	'80	47,000	0	8,000	
Schenectady, 1st,		140	28	12	0	0	8	0	0	0	22	1,320	'00	14,000	0	8,082	
" Pilgrim,																	
Schroon Lake,		119	25	15	0	10	5	16	0	13	59	1,600	'70	32,000	400	0	
Seneca Falls,		120	0	965	35	43	807	357	37	73	0	1,700	'83	15,000	0	0	
Sherburne,	h	249	135	84	0	0	88	0	11	0	258	2,500	'94	15,000	0	0	
Sidney,		47	35	0	0	0	18	0	2	0	21	135	'70	1,000	0	0	
Siloam,		0	0	0	0	0	0	0	0	0	0	0	'42	2,500	300	0	
Sinclairville,		50	25	29	3	5	15	10	3	3	4	72	'78	600	26	4,000	
Sinymna,		27	0	0	0	0	0	0	0	0	0	138	'79	3,200	0	0	
South Granville,		85	60	75	0	0	0	15	0	0	90	900	'90	4,000	0	0	
South Hartford,		192	56	29	0	22	47	15	11	10	234	1,670	'53	19,500	500	0	
Spencerport,	h	15	0	9	0	0	8	0	0	0	17	120	'04	2,300	0	0	
Spring Valley,		110	28	15	3	8	16	15	38	0	95	700	'41	5,000	4,000	0	
Steuben,		182	50	365	37	46	247	26	41	10	993	6,554	'58	*43,000	0	6,000	
Summer Hill,																	
Syracuse, Plym.,	h	551	60	191	93	130	132	148	46	10	120	5,141	'90	*35,000	0	3,750	
" Danforth,																	
" Good Will,																	
" Geddes,		167	0	5	0	0	22	0	16	0	48	1,800	1908	20,500	0	13,500	
" South av.,		135	30	11	0	6	18	0	0	3	54	619	1909	12,000	0	7,500	
" Pilgrim,		60	25	4	0	10	10	0	0	3	62	711	'77	4,500	0	100	
Tallman,		178	0	31	0	12	73	0	0	0	116	1,975	'74	12,000	0	3,000	
Ticonderoga,	h																

\* No parsonage.

CHURCHES	CITY OR TOWN	CLERKS	MINISTERS	MEMBERS				ADMITTED				REMOVED				BAPT.			
				Ord.	C'd	Ma.	Fe.	To.	Ab.	C.	L.	To.	Di.	L.	R.	To.	Ad.	Inf.	Fam.
Troy,	1900	C. Howard Travell, M.D.,	William V. D. Strong, i.	'95	'08	34	48	82	15	0	5	5	0	7	2	9	0	0	65
Tuckahoe, Union,	1898	Richard Turner,				42	62	104	16										112
Ulster Park,	1897																		
Union Center,	1841	O. L. Ketchum,	Wm. Caradog Jones,	'83	'03	116	198	314	14	12	16	28	5	22	13	40	3	6	50
Utica, Bethesda,	1802	Edward H. Jones,	Alfred V. Bliss, i.	'98	'03	187	358	545	57	15	8	23	2	9	0	11	0	0	325
Plymouth,	1883	R. W. Shurrige,	John Sharp,	'90	'08	27	38	65	16	0	2	2	1	0	0	2	0	0	40
Volney, Fulton, R. D.,	1812	J. Henry Mace,	D. C. Kauffman,	'07	'07	27	41	68	26	1	2	3	0	1	0	1	1	2	35
Wadhams's Mills,	1835	S. H. Hodgkiss,	[Chas. T. Record, Lic.]	'77	'81	223	435	658	92	20	8	28	10	11	0	32	34	9	40
Wading River,	1785	Miss Mary E. Miller,	Thos. S. Braithwaite, i.	'90	'99	24	51	75	3	0	0	0	0	0	0	0	0	2	9
Walton,	1793	William T. Moore,	George H. Burgess,	'84	'04	163	316	479	32	21	4	25	8	9	0	17	13	8	298
Wantagh, Memorial,	1889	John H. Davis,	J. N. Latimer,	'89	'07	24	52	76	26	1	0	1	0	4	0	4	2	7	60
Warsaw,	1840	Cornelius H. Bradley,	Charles H. Dutton, i.	'90	'06	109	181	290	28	12	7	19	3	12	23	38	1	12	200
Washington Mills, Messiah,	1890	W. H. Davies,	O. Jones Roberts,	'07	'07	24	42	66	2	1	8	9	6	2	1	9	2	2	30
Watertown, Emmanuel,	1886	Nathan W. Fish,	Axel Strandine,	'08	'07	12	28	40	3	8	0	8	0	1	2	3	0	3	12
Waterville,	1852	John L. Jones,	Ward T. Sutherland,	'87	'03	80	168	248	45	6	2	8	3	5	0	8	1	0	165
Watervliet, Swedish,	1897	Otto Nelson,	William C. Davies,	'93	'07	11	15	26	0	0	0	0	1	0	0	1	0	0	20
Wellsville,	1856	Norman D. Otis,	John T. Griffith,	'85	'08	57	88	145	38	7	4	11	4	0	5	7	0	55	
West Bloomfield,	1799	Myron H. Shepard,	James H. McKee,	'85	'08	36	74	110	13	0	4	4	0	4	0	4	0	4	65
West Brook, Plymouth,	1857	F. B. Herrick,	G. Edward McManinan,	'85	'08	15	24	39	6	8	1	9	0	0	0	0	4	4	16
West Groton, Groton,	1816	A. J. Conger,	{ William Dana Street, i.	'98	'01	203	297	500	30	32	43	75	3	17	0	20	11	25	300
Westmoreland,	1792	J. A. MacDougall,	{ Arthur O. Prichard, asso., '03	'06	'06														
West Newark,	1853	C. R. Ackerman,	{ Walter B. Dickinson, '90	'05	'05	14	45	59	10	4	0	4	3	0	0	3	3	0	40
West Winfield, Immanuel,	1799	M. Arlington Spicer,	Charles W. Grupe,	'82	'99	75	133	208	17	15	11	26	2	3	3	8	5	8	125
White Plains and Vicinity,	1901	William S. Phillips,	E. Frazer Bell,	'07	'07	19	35	54	0	0	2	2	1	1	0	2	0	0	75
Willsborough,	1832	Mrs. G. A. Rowley,																	
Wilmington,	1834	Mrs. Fanny M. Bell,																	
Winthrop,	1880	Miss Florence W. Shaw,																	
Woodhaven,	1863	William Miller,																	
Woodville,	1836	Miss P. C. Wood,																	

NAME OF STATE ORGANIZATION: THE CONGREGATIONAL ASSOCIATION OF NEW YORK.  
 NAMES OF CHURCHES ADDED: Briar Hill; Buffalo, Plymouth; Jamestown, Pilgrim Memorial.  
 NAME OF CHURCH CHANGED: New York, Mt. Hope, to Christ Church.  
 NAME OF CHURCH DROPPED: Madison (disbanded).  
 CHURCHES: *Supplied by*, — Pastors installed, 48; pastors, 156; licentiates, 6; supplies, 22; vacant, 74. Total, 306.  
 MINISTERS: Pastors installed, 49; pastors, 180. Total, 229. Without charge, 129. Total number of ministers, 358.  
 MEMBERSHIP: No. of males, 19,784; No. of females, 38,192. Total, 57,976. Absent, 6,776. *Additions*, — on confession, 2,299; by letter, 1,696. Total, 3,995. *Removals*, — death, 634; dismissal, 1,298; revision, 757. Total, 2,689.  
 BAPTISMS: Adults, 660; infants, 1,058. FAMILIES: 34,908.

CHURCHES	SUNDAY SCHOOL			Y. P. S.			BENEFICENCE				SALARIES, VALUES, ETC.						
	Place	Mem.	Superintendent	Mem.	Ch. Bldg.	Ch. Miss.	Home A. M. A.	S. S. Aid	Other	Total	Home Exp.	Salary, etc.	Ch. Value of Prop.	Inv. Funds	Amt. of Debt		
Troy,		170		47	0	0	10	0	0	50	1,800	1,200	'71	*24,000	0	1,500	
Tuckahoe,		418		0	10	0	95	21	8	296	6,726	1,800	1906	*50,000	0	17,000	
Ulster Park,		75		0	0	0	0	0	0	0	450	400	'33	2,500	200	0	
Union Center,		60		5	0	5	5	0	7	0	700	600	'35	3,000	0	0	
Utica, Bethesda,		105		40	0	0	11	15	20	0	86	600	'37	15,000	0	300	
Plymouth,		103		365	28	32	333	220	75	27	1,341	1,200	'40	15,000	602	0	
Voincy,		25		15	0	0	15	0	16	0	96	1,000	'89	10,000	0	0	
Wadhams's Mills,		95		227	0	11	328	137	28	9	448	1,400	'67	30,000	1,500	0	
Wading River,		62		5	0	12	0	10	0	0	27	840	'90	4,000	0	0	
Walton,		186		60	2	103	81	0	3	0	235	1,928	1,200	'86	5,500	600	
Wantagh,		52		0	0	0	0	0	0	0	0	'51	2,500	0	0		
Warsaw,		16		0	0	88	0	0	0	302	439	330	1907	*5,000	320	0	
Washington Mills,		167		28	0	0	330	94	12	28	719	2,236	'72	20,000	1,100	0	
Watertown,		180		64	8	11	69	21	12	17	0	800	'75	17,500	3,000	0	
Waterville,		30		22	0	0	3	0	0	0	187	1,116	'58	*2,000	1,000	0	
Waterville,		106		0	0	0	22	12	0	0	70	870	'33	8,000	0	0	
Watervliet,		51		0	32	4	0	16	6	3	142	861	'550	1792	3,000	0	
Wellsville,		61		0	57	3	6	16	16	3	340	200	'48	1,200	0	0	
West Bloomfield,		276		38	184	14	30	86	40	11	22	293	1,338	1,000	'76	18,500	200
West Grotton,		706		96	1,604	0	29	807	50	73	315	2,949	11,338	†5,177	†	26,050	0
Westmoreland,		65		20	0	7	29	7	0	0	69	905	'33	5,000	1,000	500	
West Newark,		75		40	0	0	0	0	0	0	0	'34	2,000	0	0		
West Winfield,		331		99	38	0	12	3	8	16	30	119	2,542	1,200	'89	20,000	1,470
White Plains,		100		45	10	0	25	24	4	7	83	775	'68	8,000	0	0	

\* No parsonage.

† Three church edifices — one built in '01, one in '04, and one in '05.

SUNDAY SCHOOLS; Members, 48,708.  
 YOUNG PEOPLE'S SOCIETIES; Societies, 171; members, 8,311.  
 CONTRIBUTIONS: No. of churches contributing, 235. Foreign Missions, \$33,087; Education, \$1,406; Church Building, \$7,526; Home Missions, \$43,950; American Missionary Association, \$9,446; Sunday Schools, \$2,999; Ministerial Aid, \$2,138; Other, \$98,421. Total, \$196,973.  
 HOME EXPENSES: No. of churches reporting, 235; amount, \$633,771.

INCREASE: Churches, 2; Members, 124; Value of Property, \$37,159; Amount of Debt, \$57,674.  
 DECREASE: Sunday School members, 1,651; Benevolence, \$11,146; Home Expense, \$2,584.  
 LEAGUES: Albany, \$5,000; Bristol, \$162; Brooklyn, United, \$5,000; Churchville, \$1,000; Deansboro, \$1,000; Newburgh, \$500; Portland, \$300; Poughkeepsie, \$500; Ticonderoga, \$200. Total, \$13,662.

For Fifth-Year Statistics see General Summaries.

## NORTH CAROLINA.

THE GENERAL ASSOCIATION OF THE CONGREGATIONAL CHURCHES OF: Organized May 26, 1879. OFFICERS: Zachariah Simmons, moderator; W. D. Newkirk, statistical secretary and treasurer. SESSION OF 1909: Charlotte, Sept. 22-26.

CHURCHES		CLERKS		MINISTERS		MEMBERS			ADMITTED			REMOVED			BAPT.				
City or Town	Org.	Name	Name	Ord.	C'd	Ma.	Fe.	To.	Ab.	C.	L.	To.	Di.	L.	R.	To.	Ad.	Inf.	Fam.
Ansonville,	1906			'01	'08	7	13	20	0	0	0	0	0	0	0	3	0	0	17
Ashboro,	1896	Mrs. Mertle Waddell,	Hines E. King,	'01	'08	7	13	20	0	0	0	0	0	0	0	3	0	0	17
Beaufort,	1871			'82	'98	18	28	46	0	4	0	4	0	0	0	0	0	1	37
Bethel,	1898	Mrs. Ruth N. Jenkins,	Abner Hill,	'08	'08	3	3	6	0	0	0	0	0	0	0	0	0	0	10
Broadway,	1903	J. A. Yarbrough,	Joseph C. Laster,	'08	'08	7	7	14	0	0	2	0	0	0	0	0	0	0	10
Burlington,	1903	Jas. Bain,	B. H. Sanders,	'02	'05	6	8	14	5	0	0	0	0	0	0	0	0	0	6
Cedar Creek,	1895	Philip Sikes,	Jas. G. Smith,	'05	'08	5	11	16	0	0	0	0	0	0	0	0	0	0	2
Candor,	1895	Florence Baldwin,	Julius W. Mallard,	'05	'08	5	11	16	0	0	0	0	0	0	0	0	0	0	6
Cedar Cliff,	1885	Fletcher Cobb,	Matthew N. McRae,	'06	'06	12	17	29	6	0	0	0	0	0	0	1	1	0	13
Carter's Mills,	1894	Neill Williams,	Joseph C. Laster,	'08	'08	6	9	15	1	0	0	0	0	0	0	0	0	0	8
Charlotte,	1894	Jacob C. North,	Dallas J. Flynn,	'01	'08	47	147	194	30	3	3	6	4	1	0	5	8	5	54
Concord,	1904	Scott A. King,	John R. Mallard,	'02	'05	10	24	34	0	0	0	0	0	0	0	0	0	0	11
Dudley,	1870	Miss Susie A. Winn,	Reading B. Johns,	'66	'08	29	61	90	15	5	0	5	5	3	4	12	0	2	27
Dry Creek,	1885	Nathan F. Green,	Julius W. Mallard,	'05	'08	36	24	60	6	0	0	0	0	0	0	0	0	0	16
Exway,	1901	Benjamin F. Wooley,	Julius W. Mallard,	'05	'08	7	5	12	0	0	0	0	0	0	0	0	0	0	8
Fayetteville,	1899	C. C. McAlister,	Geo. H. Wilson,	'00	'08	16	16	32	0	3	2	5	0	0	46	46	0	0	14
Greensboro,	1897	G. B. W. Walker,	Manuel L. Baldwin,	'96	'03	19	29	48	7	0	1	1	0	1	4	5	0	0	16
Haywood,	1895	J. R. Gunter,	Henry W. Brown,	'01	'08	72	102	174	25	14	0	14	1	0	0	0	1	7	28
Haw Branch,	1903	M. P. Thompson,	Joseph C. Laster,	'91	'03	6	6	12	0	3	1	4	5	1	1	7	3	0	12
High Point,	1890	Mrs. Elizabeth Gray,	Albert J. Tate,	'93	'08	19	23	42	14	0	0	0	0	1	4	5	0	0	14
Jamestown,	1906	Edward Lindsay,	Albert J. Tate,	'91	'06	3	2	5	2	0	0	0	0	0	4	4	0	0	4
King's Mountain,	1895	Miss Emma S. Strong,		'01	'01	8	12	20	3	0	0	0	0	0	12	12	0	0	25
Lewisville, Dockery's Store,	'00	John Baldwin,	Henry R. Walden,	'01	'01	13	18	31	4	5	0	5	0	0	2	2	0	0	14
Little's Mills,	1895	Wm. C. Parker,	Henry R. Walden,	'01	'08	32	32	60	10	5	0	5	0	0	0	6	0	6	26
Lockville,	1895	Ernest Douglas,	Henry W. Brown,	'01	'09	35	34	60	4	6	0	6	1	0	0	1	0	0	15
Lowell,	1894	C. B. Gingles,	John R. Mallard,	'02	'09	9	21	30	8	1	0	1	0	0	0	0	0	0	12
Lifesville,	1901	Jas A. Henry,	Henry R. Walden,	'01	'01	5	5	10	3	0	0	0	0	0	0	0	0	0	6
Long Branch, Wade,	1906	Miss Lula Antry,	Jas. G. Smith,	'02	'06	10	7	17	0	2	0	2	0	0	0	0	0	0	3
Malee,	1895																		
Mary's Grove,	1882		Matthew N. McRae,	'06	'06	32	42	74	18	7	0	7	0	0	0	0	0	7	0
McLeansville, 1st, Secalia,	1871	Geo. W. Foust,	Jas. A. Jones,	'88	'04	30	50	80	10	0	0	0	2	2	4	8	0	0	30
McLeansville, 2d,	1883	Julius Fryar,	Jas. A. Jones,	'08	'04	11	13	24	3	0	0	0	1	0	0	1	0	0	12
Melville,	1885		Matthew N. McRae,	'06	'06	12	28	40	6	8	0	8	0	0	0	0	0	0	14
Moorsville,	1900	Miss Prince A. Goins,	Ward D. Newkirk,	'94	'03	6	11	17	4	0	0	1	0	0	0	1	0	0	13
Mt. Pleasant,	1900	Berry Helges,	John R. Mallard,	'02	'05	10	16	26	1	0	0	0	0	0	0	1	0	1	9
Mt. Gilead,	1901	Miss Nora Breen,	Zachariah Simmons,	'85	'04	19	10	29	5	2	1	3	0	0	5	2	0	5	2
Pekin,	1881	Oscar Baldwin,	Zachariah Simmons,	'85	'08	32	35	67	7	3	3	6	0	0	4	4	0	3	0

CHURCHES	SUNDAY SCHOOL		BENEFICENCE										SALARIES, VALUES, ETC.							
	Place	Superintendent	Members	Young People's Societies.	Mem.	Foreign Missions	Education	Church Bldg.	Home Missions	Am. Miss. Association	Cong. S. S. and Pub. Soc.	Minister's Aid	Other Charities	Total	Home Expenditure	Salary, etc.	Date Erection of Church	Value Church Property	Investment Funds	Amt. of Debt
Ansonville,		Dennis Carr,	35	0	0	0	0	0	2	2	0	0	4	8	60	100	1907	450	0	0
Ashboro,		Mrs. Annie Boyd,	196	27	0	0	0	1	3	1	1	36	44	45	390	'98	500	0	0	0
Beaufort,		Joe Bain,	0	0	0	0	0	0	0	0	0	0	0	0	10	90	150	0	0	0
Broadway,		David Johnson,	30	25	0	0	0	0	1	1	0	0	2	40	150	1903	300	0	0	0
Burlington,		J. B. Baldwin,	30	0	0	0	0	0	0	0	2	0	3	35	425	'98	300	0	0	0
Cedar Creek,		Canor,	15	0	0	0	0	0	0	0	1	0	3	35	30	'95	425	0	0	0
Candler,		Lacy Cobb,	0	0	0	0	0	0	2	0	1	0	0	3	40	'85	200	0	0	0
Cedar Cliff,		Neill Williams,	20	0	0	0	0	0	1	1	0	0	2	0	95	'93	300	0	0	0
Carter's Mills,		Miss Mammy C. Springs,	110	0	0	0	0	0	0	0	0	58	58	838	780	1910	8,800	0	0	1,200
Charlotte,		Concord,	42	23	0	0	0	0	3	0	0	0	6	95	75	1904	300	0	0	5
Dudley,		Miss Bessie B. Winn,	0	33	0	0	0	0	3	0	0	0	3	105	100		1,500	0	0	0
Dry Creek,		Columbus B. Green,	78	35	0	0	0	0	1	0	0	0	1	8	80	'93	750	0	0	196
Exway,		B. F. Wooley,	46	17	0	0	0	0	0	0	0	10	10	30	100	1906	350	0	0	150
Fayetteville,		H. M. Williams,	55	5	0	0	0	0	0	0	0	0	4	75	400		1,500	0	0	0
Greensboro,		M. L. Baldwin,	35	15	0	0	0	0	4	1	0	0	9	200	750	'97	1,200	0	0	0
Haywood,		Nathan Fauser,	79	30	0	0	0	0	0	20	0	0	20	250	150	'95	1,000	0	0	15
Haywood,		W. H. Currie,	35	20	1	0	0	0	2	0	0	0	3	98	105	1905	300	0	0	0
High Point,		Mrs. Elizabeth Gray,	65	25	0	0	0	0	7	4	0	0	11	125	90		1,000	0	0	0
James town,		King's Mt.,	15	0	0	0	0	0	0	0	0	0	0	10	0	0	0	0	0	0
King's Mt.,		Lewisville,	242	60	31	0	0	0	8	0	0	21	60	60	0	0		0	0	0
Lewisville,		Alex Tyson,	55	0	1	2	2	2	1	2	1	14	14	60	140	1900	1,000	0	0	0
Little's Mills,		John Patterson,	60	20	0	0	0	0	1	3	0	1	7	115	175	'95	750	0	0	0
Lockville,		Job Taylor,	47	0	0	0	0	0	0	0	0	0	0	150	80	1909	400	0	0	20
Lowell,		Millas Craig,	52	0	0	0	0	0	0	2	0	0	2	99	79	'94	650	0	0	0
Lilesville,		C. W. Long,	30	0	0	0	0	0	0	1	0	0	1	500	105	1908	800	0	0	0
Long Branch,		T. W. McKeithan,	48	20	2	1	6	1	2	1	0	0	13	127	425		0	0	0	0
Malce,		Mary Thompson,	53	53	0	0	0	0	0	0	0	2	4	110	100	'82	2,000	0	0	0
Mary's Grove,		Geo. W. Foust,	100	75	3	0	0	1	5	3	1	10	23	350	125	'72	2,000	0	0	0
McLeansville, 1st,		Walter L. Ashe,	30	15	0	0	0	0	2	2	0	0	4	10	25	'83	500	0	0	0
McLeansville, 2d,		W. C. Goins,	35	35	0	0	0	0	2	0	0	0	2	100	57	'85	200	0	0	0
Melville,		Joseph McLean,	20	12	0	0	0	0	0	0	0	0	1	100	57	1900	900	0	0	0
Mooresville,		Preston Lasiter,	41	10	0	0	1	0	2	3	0	0	6	110	75	1906	1,125	0	0	0
Mt. Pleasant,		Oscar Baldwin,	30	30	0	0	0	0	1	2	0	0	5	40	350	1904	700	0	0	0
Mt. Gilcard,			40	54	0	0	0	0	1	3	0	0	3	100	384	'82	500	0	0	0
Pekin,			30	40	0	0	0	0	1	2	0	0	3	100	384	'82	500	0	0	0

CHURCHES		CLERKS		MINISTERS		MEMBERS				ADMITTED			REMOVED			BAPT.					
City or Town	Org.	Name	Name	Name	Ord.	C'd	Ma.	Fe.	To.	Ab.	C.	L.	To.	Di.	L.	R.	To.	Ad.	Inf.	Fam.	
Pittsboro,	1904	Ernest Nettles,		Henry W. Brown,	'01	'08	9	7	16	0	0	0	0	0	0	0	0	0	0	0	7
Pleasant Grove, Vass,	1901			Franklin B. Mallard,	'06	'06	27	55	82	3	4	0	4	0	0	13	13	0	0	0	27
Raleigh,	1874	Wedneslow Lytle,																			
Rankinsville, Statesville,	1900			Henry R. Walden,	'01	'01	9	8	17	2	1	0	1	0	0	0	0	0	0	0	7
Rockingham,	1906	Wm. Ledbetter,		Jerry E. McNeill,	'78	'08	9	8	17	1	0	0	0	0	0	0	0	0	0	0	7
Sanford,	1895	J. H. Palmer,		Hines E. King,	'01	'08	20	32	52	0	0	0	0	0	0	0	0	0	0	0	11
Salem, Martha,	1885	Mrs. Hattie Basket,		Ward D. Newkirk,	'94	'09	38	28	66	10	2	0	2	0	2	36	38	0	0	0	35
Shilmsville,	1900	A. D. Ramsey,		[E. Willis Souders, Pres.]	'68	'08	32	46	78	22	0	4	4	0	3	0	3	0	0	0	25
Southern Pines,*	1895	L. S. Johnson,																			
Statesville,	1899			Hines E. King,	'01	'08	16	35	51	0	0	0	0	3	0	0	0	3	0	0	16
Strieby,	1885	Author Hill,																			
Stewart Mission, Raeford,	1900			Joseph C. Laster,		'05	45	50	95	43	1	0	1	1	0	9	10	0	0	0	40
Tempting,	1895	Jas. W. Thompson,		Orishatukch Faduma,	'95	'95	53	72	125	3	6	3	9	0	0	3	3	12	3	101	101
Troy,	1881	Jas. E. Reid,		Edward A. Lathrop,	'95	'06	10	28	38	12	3	6	9	2	2	0	3	0	0	0	30
Tryon,*	1891	Wm. E. Strong,		Brontley H. Saunders,	'08	'08	4	8	12	1	1	0	1	0	0	0	0	0	0	0	6
Union Grove,	1901	Miss Jane Milton,		Jas. G. Smith,	'02	'05	22	42	64	0	10	0	10	0	0	2	2	10	5	23	23
Vander,	1900	Wesley Braddy,		Wm. A. Clark,	'86	'05	32	68	100	0	6	0	6	3	4	21	28	1	4	50	50
Wilmington,	1870	Jas. Ready,		Jas. A. Jones,	'88	'05	18	16	34	5	0	0	0	1	0	3	4	2	1	14	14
Wardsworth,	1870	Wm. H. Foust,																			

\* Not associated.

NAME OF STATE ORGANIZATION: THE GENERAL ASSOCIATION OF THE CON-  
GREGATIONAL CHURCHES OF NORTH CAROLINA.

NAME OF CHURCH CHANGED: Evans to Pittsboro.

NAMES OF CHURCHES DROPPED: McNat, Nalls.

CHURCHES: *Supplied by*, — Pastors, 47; supplies, 1; vacant, 8. Total,  
56.MINISTERS: Pastors, 21; supplying churches, 5. Total, 26. Without  
charge, 1. Total number of ministers, 27.

MEMBERSHIP: No. of males, 932; No. of females, 1,372. Total, 2,304.

Absent, 299. *Additions*, — on confession, 107; by letter, 24. Total,  
131. *Removals*, — death, 31; dismission, 21; revision, 183. Total,  
235.

CHURCHES	SUNDAY SCHOOL		V. P. S.		BENEFICENCE					SALARIES, VALUES, ETC.									
	Place	Superintendent	Mem.	Mem.	Foreign Miss.	Ed'n B'dg.	Ch. B'dg.	Home Miss.	A. M. A.	S. S. Aid.	Min. Aid.	Other	Total	Home Exp.	Salary, etc.	Ch. Erec.	Value of Ch. Prop.	Inv. Funds	Amt. of Debt
Pittsboro,		Robert Nettles,	25	0	\$0	\$0	\$0	\$0	\$0	\$0	\$0	\$0	\$0	\$40	\$30	\$350	\$0	\$0	\$0
Pleasant Grove,		II. R. Burwell,	60	40	0	0	0	0	0	0	0	30	30	400	240	74	3,200	0	459
Raleigh,		Wm. Ledbetter,	33	0	0	0	0	0	2	0	0	0	2	600	1201	908	800	0	0
Rankinsville,		Miss Lillie Mourro,	22	0	0	0	0	0	0	0	0	0	0	0	205	'96	600	0	0
Rockingham,		John Davis,	35	20	3	2	0	4	0	0	0	9	9	60	100	'85	800	0	0
Sanford,		R. H. Gray,	40	0	0	0	1	0	0	3	0	4	8	156	1501	903	600	0	0
Salen,		J. H. Tilman,	75	35	110	40	0	101	59	17	20	7	354	0	1,000	'97	4,600	0	0
Shinnsville,		Birtis Smitherman,	50	50	0	0	0	0	2	0	0	0	2	90	100	'85	1,500	0	0
Southern Pines,		Jas. W. Thompson,	30	25	0	0	0	0	0	0	0	2	2	95	901	907	500	0	0
Statesville,		R. A. Dobbin,	175	150	5	0	0	0	5	0	0	5	15	200	600	'95	600	0	0
Stewart Mission,		John Orr,	37	10	11	0	11	18	15	0	0	20	75	750	1,000		12,000	0	0
Templing,		Miss May Cobb,	65	34	0	0	0	0	0	0	0	0	0	0	251	901	600	0	0
Troy,		Hillhard Moore,	90	36	2	12	4	3	3	2	2	0	28	160	425	1900	600	0	0
Tryon,		R. D. Diew,	40	17	5	0	0	2	25	10	0	15	57	580	620	5,000	0	0	
Union Grove,		Stephen Diek,	40	17	1	0	0	0	4	3	0	5	13	181	42	'70	0	0	
Vander,																			
Wilmington,																			
Wardsworth,																			

† Missionary aid to salary.

BAPTISMS: Adults, 75; infants, 39. FAMILIES: 948.

SUNDAY SCHOOLS: Members, 2,546.

YOUNG PEOPLE'S SOCIETIES: Societies, 31; Members, 1,051.

CONTRIBUTIONS: No. of churches contributing, 43. Foreign Missions, \$177; Education, \$57; Church Building, \$36; Home Missions, \$132;

American Missionary Association, \$175; Sunday Schools, \$91; Ministerial Aid, \$30; Other, \$232. Total, \$930.

HOME EXPENSES: No. of churches reporting, 44; amount, \$6,916.

INCREASE: Value of Property, \$15,440.

DECREASE: Churches, 2; Members, 684; Sunday-School members, 278; Benevolence, \$61; Home Expense, \$4,964; Amount of Debt, \$2,745.

For Fifth-Year Statistics see General Summaries.

NORTH DAKOTA.

GENERAL CONGREGATIONAL ASSOCIATION OF: Organized 1883. OFFICERS: A. D. Parker, Carrington, moderator; Rev. C. H. Phillips, Jamestown, statistical secretary and treasurer. SESSION OF 1909: Carrington, Sept. 28-30.

CHURCHES		CLERKS		MINISTERS		MEMBERS						ADMITTED			REMOVED			BAPT.		
City or Town	Org.	Name	Name	Ord.	C'd	Ma.	Fe.	To.	Ab.	C.	L.	To.	Di.	L.	R.	To.	Ad.	Inf.	Fam.	
Abererombie,	1885	Don J. Clark,		'04	'09	1	6	7	2	0	0	0	0	0	2	10	12	0	0	20
Adams,	1905					4		5	0	0	0	0	0	0	0	2	0	0	0	7
Adler,	1898	Miss Minnie Lukins, <sup>a</sup>		'08	'07	12	12	24	11	6	0	6	0	0	0	1	5	0	0	12
Alfred,	1907	John Flaig,		'01	'03	12	12	24	0	8	0	8	0	0	0	0	1	0	0	6
Ambrose,	1907	Miss W. Daugherty,		'08	'08	6	11	1	1	0	0	0	0	0	0	0	0	0	0	25
Amenia,	1886	H. T. Chaffee,		'06	'08	15	18	37	8	0	0	0	0	0	7	2	2	0	1	40
Anamoose,	1899	John Hildebrand,		'08	'08	22	22	44	0	6	0	6	0	0	0	0	0	0	0	22
1st,	1900			'06	'08	14	26	40	6	3	0	23	0	30	10	40	20	3	35	
Aplin,	1906	Herbert J. Roberts, <sup>b</sup>		'08	'08	9	6	15	0	5	0	5	0	0	0	0	0	0	0	7
Brush Creek,	1907	Jacob Weil,		'08	'08	13	15	28	0	10	18	28	0	0	0	0	0	3	3	15
Emmaus,	1890	Mrs. A. F. Erickson,		'08	'08	3	2	6	0	0	0	0	0	0	0	0	0	0	0	19
Argusville,	1907	Jacob Grueneich,		'09	'08	17	21	38	7	0	3	3	0	0	2	0	2	0	5	
Ashley,	1901	Mrs. Anna Wiegman,		'08	'08	6	11	17	0	6	2	8	0	0	1	0	1	4	3	20
Barlow,	1907	Vivian Morgan, <b>Walcott,</b>		'05	'06	15	32	47	2	29	7	36	0	0	0	0	13	0	200	
Barrie,	1905	Mrs. Jay L. Jordan,		'98	'08	5	9	14	0	1	13	14	0	0	0	0	0	0	1	30
Beach,	1908	Mrs. Pearl Stantorf,		'75	'09	17	33	50	6	5	3	8	1	1	1	2	4	0	3	18
Benedict,	1902	Charles Marsh,		'08	'08	17	17	34	2	6	1	7	1	1	1	2	4	0	3	
Berthold,	1897	Louis Kroh,		'06	'08	23	24	47	0	6	5	11	0	0	6	10	16	0	1	30
Blue Grass, St. Markus,	1894	R. S. McIntyre, <sup>c</sup>		'72	'07	14	19	33	0	10	8	18	0	0	7	7	3	0	40	
Bordulac, Rose Hill,	1907	Mrs. Anna Heywood,		'07	'07	11	21	32	3	2	0	2	1	4	0	5	2	0	57	
Bowman,	1891	Charles C. Benson,		'94	'07	7	17	17	4	12	5	17	0	0	0	0	0	0	9	
Buchanan,	1908	Mrs. F. B. Chapman,				1	4	5	1	0	0	0	0	0	3	0	0	0	11	
Buford,	1889	Mrs. Anna Corry,				4	14	18	11	0	0	0	0	0	0	1	0	0	15	
Buxton,	1886	Mrs. Alvin Briggs,				4	14	18	11	0	0	0	0	0	0	1	0	0	0	
Caledonia,	1907	Mrs. R. J. Wiedemier,				4	14	18	11	0	0	0	0	0	0	1	0	0	0	
Calio,	1887	Geo. A. Blose,		'01	'01	24	49	73	20	2	0	2	1	0	0	0	1	3	1	90
Cando,	1907	Charles Foot Bear,		'97	'07	21	32	53	0	6	4	10	1	0	1	0	0	0	3	56
Cannon Ball, Mdetanka,	1883	Mrs. Maud P. Smith,		'94	'02	67	121	188	33	20	3	23	1	7	5	13	10	3	96	
Carrington,	1904	Christian Fiehmman,		'75	'07	15	14	29	0	9	0	9	0	0	0	0	0	0	7	25
Carson, Emmaus,	1893	Mrs. Anna M. Dada,				9	12	27	7	2	2	4	0	0	3	2	5	0	2	20
Cayuga,	1903	Mrs. S. A. Stearns,		'08	'08	7	12	19	3	5	0	5	0	1	0	1	0	1	5	3
Cleveland, Wirt Meinl,	1905	John Schmierer,		'00	'08	8	8	16	0	3	3	6	0	0	0	0	0	0	3	8
Coldwater, Saleni,	1903	Mrs. W. N. Ostrom,		'00	'08	1	5	6	3	0	0	0	0	0	2	1	3	0	0	3
Colfax,	1884	Mrs. R. M. Cowen,		'00	'08	24	51	75	10	0	3	3	1	3	1	3	1	5	0	80
Cooperstown, Ist,	1898			'00	'08	6	9	15	0	10	5	15	0	0	0	0	0	0	0	7
Cooperstown, Park,	1908	Mrs. Mattie Fawcett,				6	9	15	0	10	5	15	0	0	0	0	0	0	0	40
Coulee,																				

<sup>c</sup> Carrington.

<sup>b</sup> Ronda.

<sup>a</sup> Petersburg, R. F. D.



CHURCHES	SUNDAY SCHOOL		BENEFICENCE										SALARIES, VALUES, ETC.						
	Place	Superintendent	Members	Young People's Societies, Mem.	Foreign Missions	Education	Church Bldg.	Home Missions	Am. Miss. Association	Cong. S. S. and Pub. Soc.	Ministerial Aid	Other Charities	Total	Home Expenditure	Salary, etc.	Date Erection of Church	Value Church Property	Investment Funds	Am't. of Debt
Aberrombie,	W. C. Seoville,	45		\$2	\$0	\$0	\$0	\$0	\$0	\$0	\$0	\$0	\$12	\$145	\$	'87	\$1,800		\$280
Adams,	Miss L. Wallan,	36		0	0	0	0	0	0	0	0	0	5	100		1903	*2,000		
Adler,	Christian Henne,	25		0	0	0	0	0	0	0	0	0	3	100					
Alfred,	W. S. A. Miller,	35		0	0	0	0	0	0	0	0	0	7	30	600		*50		
Amrose,	Robert B. Reed,	96	13	51	0	0	0	0	0	0	0	0	20	300	800	'86	4,500		
Amenia,	Christian Rath,	40		8	7	8	8	58	0	0	0	0	11	900	800	1901	*3,200		
Anamoose, 1st,	R. L. Redding,	50	15	0	0	0	0	42	0	0	0	0	24	980	650	1904	*3,000		
Aplin, B. C.,	A. J. Hollister,	35		0	0	0	0	0	0	0	0	0	0	0	120				
"	Jacob Mueller,	13		0	0	0	0	0	0	0	0	0	0	0	273				
Arkusville,	Charles Taylor,	31		0	0	0	0	4	0	0	0	0	2	0	225	'91	*1,500		
Ashley,	E. H. Wiegman,	120	40	14	0	0	0	35	0	0	0	0	16	1,300	800	1903	4,500		1,000
Barlow,	Mrs. Vivian Morgan,	30	50	0	0	0	0	12	0	0	0	0	2	2,200	†150	1908	*2,500		
Barrie,	Mrs. F. M. Tullar,	78	30	0	0	0	0	18	0	0	0	0	9	1,200	1909	*1,200			
Beach,	Mrs. F. C. Moor,	35		0	0	0	0	2	0	0	0	0	3	150	†600	1908	*1,500		
Benedict,	Charles Marsh,	80		2	0	0	0	13	0	0	0	0	14	798	700	1906	2,000		
Berthold,	Louis Kroh,	59		20	15	0	0	20	0	0	0	0	4	212	750	1900	2,200		
Blue Grass,	E. A. Roach,	55		2	42	6	47	0	0	0	0	0	7	380	†650	1909	4,050		
Bordulac,	Rev. R. J. Kellogg,	60	20	0	0	0	0	9	0	2	2	0	2	178	800	1903	*4,000		
Bowman,	C. C. Benson,	35	37	19	11	10	13	2	2	0	0	0	7	574	†800				
Buchanan,	A. D. Tice,	35		0	0	0	0	2	0	0	0	0	3	105	†90		*2,000		
Buford,	Miss Louise T. Reeve,	25		3	0	3	4	0	0	0	0	0	1	273	†87		*2,000		
Buxton,	Prof. E. King,	35		4	0	0	3	10	0	3	1	3	24	54					
Caledonia,				0	0	0	0	0	0	0	0	0	0						
Calio,	E. H. Pyle,	105	25	10	0	0	19	0	6	0	0	0	6	1,050	800	'89	6,700		
Cando,	Arthur Matocadka,	40		0	0	0	0	161	0	0	0	0	0	275	1900	1,500			
Cannon Ball,	A. D. Parker,	175	90	41	25	15	100	0	20	0	0	0	21	3,965	†1,050	1906	27,000		4,720
Carrington,	Johan Huber,	30		20	23	7	15	0	0	0	0	0	0	148	300	1908	*2,800		
Carson,	W. E. Dada,	40		0	0	0	0	31	0	0	0	0	7	2,825	1907	*3,000			
Cayuga,	Delbert B. Rowe,	40	14	0	0	0	0	9	0	0	0	0	8	900	1906	*1,000			
Cleveland,	Johan Schmierer,	13		0	0	0	0	0	0	0	0	0	0	100	1903	*3,000			
Coldwater,	Johan W. N. Ostrom,	10		0	0	2	6	0	2	0	0	0	0	100	†1,100	'86	9,000		600
Colfax,	E. S. Hamilton,	90		183	45	5	204	56	30	0	0	0	8	2,536					
Cooperstown, 1st,	Leon A. DePue,	25		0	0	0	0	10	0	7	0	0	0	91	600				
Coolee,				0	0	0	0	0	0	0	0	0	0						

† Missionary aid to salary. \* No parsonage.



CHURCHES		SUNDAY SCHOOL				BENEFICENCE				SALARIES, VALUES, ETC.									
Place	Superintendent	V.P.S.		Foreign Miss.		Home Miss.		A.M. S. S.		Min. Aid	Other	Total	Home Exp.	Salary, etc.	Ch. Erec.	Ch. Prop.	Inv. Funds	Amt. of Debt.	
		Memb.	Memb.	Ed'n	Bd'g	Ch. Miss.	Home Miss.	A. M. S. S.	A. M. S. S.										
Crary,	J. Laurie,	122	38	\$36	\$7 \$14	\$72	\$3	\$17	\$4	\$5	\$158	\$3,691	\$800	\$6,000	\$96	\$6,000		\$	
Cummings,	Isaac McLaughlin,	30		16	2	12	0	2	0	0	32	360	86	2,700	86	2,700		65	
Dawson,	Mrs. John Taylor,	30		5	5	8	0	7	0	5	30	500	700	2,000	82	2,000			
Dazey,	E. J. Mosher,	20		0	0	4	0	3	0	0	7	510	500					225	
Deering,	E. L. Kelly,	30		0	0	0	13	2	5	0	20	950	1,900	1,800					
Dexter,	Frank G. Reed,	224	25	0	0	0	0	0	0	0	2	4,022	1,400	11,500	91	11,500		950	
Dickinson,	J. G. Overholser,	50	25	3	0	11	2	10	0	5	36	800	1,800	2,500	1,800	2,500		200	
Dogden,	Geo. Leslie,	40		1	0	21	0	5	0	0	27	50	472	4,000	91	4,000			
Drake,	M. R. Olson,	36	14	22	0	7	43	5	2	0	84	472	4,800	91	4,000				
Dwight,	Mrs. A. F. Gillegan,	20		0	0	7	0	0	0	0	17	200	560	1,800	1,800				
Eckelson,	S. G. Watkins,	27		0	0	0	0	0	0	0	78	200	1,000	95	5,550				
Edmunds,	Mrs. S. W. Hall,	100		4	2	28	11	13	4	8	78	104	1,000	95	5,550				
Elbowoods,	Alfred Lawrence,	30		0	0	0	0	4	0	0	5	104							
Ellis,	Henry Dick, jr.,	30		0	0	0	6	6	0	25	31	680	1,900	2,000	1,900	2,000		4,436	
Englevale,	Miss Stella Jensen,	85	40	4	4	39	3	9	2	5	66	680	2,000	24,000	93	24,000			
Esmond,	R. E. Remington,	155	48	100	124	29	212	47	15	3	530	3,431	2,000	800	90	6,500			
Fargo, Ist,	Rev. E. A. Orr,	120	27	25	550	35	50	30			690	1,800	800	90	6,500				
"	Seco.,																		
"	Fessenden, Ist,	62		0	0	6	4	3	0	17	23	950	900	95	6,000	95	6,000		400
"	Gr.,	16		0	0	4	4	3	0	7	7	211	600	1,700	600	1,700			
Fingal,	Rev. D. Neuen-schwander,	40		5	6	6	14	3	0	75	350	350	700	1,900	700	1,900			
Flasher,	C. E. Baeheller,	30		0	0	14	0	0	0	17	320	600	600	3,000	600	3,000			
F.M.A. Catt,	M. A. Catt,	30		0	0	0	0	0	0	0	17	320	600	3,000	600	3,000			
Foot hills,	Mr. Clinton,	50		0	0	0	0	0	0	0	150	1,200	350	87	3,000	87	3,000		
Forman,	F. L. Rairdon,	60	50	10	0	38	0	25	0	22	101	1,200	1,900	4,500	1,900	4,500		500	
Fort Berthold,	A. C. Hopkins,	40		4	1	2	4	1	0	10	23	487	1,000	89	4,500	89	4,500		
Fort Yates,	Oscar Goodboy,	120		5	0	0	0	250	0	0	255	487	1,000	89	4,500	89	4,500		
Fredonia, Naz.,	Christian Eschinger,	40		10	0	0	77	4	0	0	91	200	600	1,900	3,500	600	1,900		
"	Johann Schiecht,	36		0	0	5	0	17	0	0	22	30	1,900	300	3,500	1,900	300		
"	Mrs. Anna Miller,	35		0	0	0	0	6	3	5	14	10	600	1,900	3,500	600	1,900		
Gackle, Bri'd's,	Jacob Bonett,	30	20	50	18	25	25	0	5	30	153	250	600	1,900	3,500	600	1,900		
Gackle, German,	Joseph Flaig,	21		0	0	0	0	0	0	0	75	115	600	90	1,500	90	1,500		
"	Joachim Kinzler,	22		5	0	0	5	0	0	0	10	115	600	90	1,500	90	1,500		
"	Celestine H. Lincoln,	40		5	0	3	19	0	9	0	36	585	1,800	1,900	2,500	1,800	1,900		
Gardner, R. Val.,	F. H. Talbot,	40		0	0	0	25	0	6	0	31	125	100	2,500	100	2,500			
"	O. H. Turney,	95	20	0	0	0	0	0	0	0	0	300	1,800	1,900	2,500	1,800	1,900		
Garrison,	W. L. King,	35		0	0	0	0	0	0	0	0	300	1,800	1,900	2,500	1,800	1,900		
Gen.,	G. D. Webster,	34		0	0	0	14	0	8	0	22	300	1,800	1,900	2,500	1,800	1,900		
Gilstrap,																			
Glenburn,																			

† Missionary aid to salary. \* No parsonage.



CHURCHES		SUNDAY SCHOOL		Y.P.S.		BENEFICENCE						SALARIES, VALUES, ETC.				
Place	Superintendent	Mem.	Mem.	Foreign Miss.	Ed'n Bdg	Ch. Home Miss.	A. M. Miss.	S. S.	Min. Aid.	Other	Total	Home Exp.	Salary, etc.	Ch. Value of Prop.	Inv. Funds	Amt. of Debt
Glen Ullin,	Mrs. D. P. Barnes,	104	25	\$3	\$0 \$21	\$19	\$0	\$25	\$0	\$21	\$89	\$12940	\$830	1908	\$12,500	\$2,000
" Beth,	Peter Schatz,	16	15	20	12	5	0	10	0	0	53	165	600	'97	*600	
" Evan,	John Metzger,	12	15	0	0	0	0	2	0	0	2	0		1,000		
" N. Glueck,	Philipp Flemmer,	15	85	5	0	0	0	0	0	6	109	58				
Grand Forks,	A. J. Ladd,	35	35	5	0	0	8	17	4	6	23	486	\$800	1906	*5,800	800
Granville,	Mrs. O. D. Platt,	85	70	0	0	0	0	10	0	0	37	3,300	300	1908	*3,600	
Gwinner,	Rev. John Salstrom,	70	15	0	0	0	30	0	0	7	179	1,360	850	'87	5,000	320
Hankinson,	John R. Jones,	163	69	0	0	0	7	13	0	0	56	56				
Hanover,	Friedrich Klein,	10	26	0	0	0	0	0	0	0	116	740	1,000	1902	*4,000	
Harvey, Ist,	D. D. Hiebert,	120	26	0	0	62	0	14	0	40	27	290				
" Eigenheim,	David Winter,	48	25	0	14	5	0	8	0	0	15	15				500
" Bethlehem,	Gottfried Liebett,	25	30	0	6	0	0	0	0	0	242	290	800	1903	*1,000	
" German,	Geo. Billigmeier,	30	25	75	92	0	75	0	0	0	7	350	550	'86	2,700	
Harwood,	Mrs. Ethel Hoag,	25	25	0	0	0	7	0	0	0	5	130				
Hutton,				0	0	0	4	0	1	0	5					
Havana,																
Haven,																
Haynes,	J. Meyer Johnson,	36	36	2	0	0	2	0	5	0	10	760	\$800		900	187
Heaton,	Frank C. Nichols,	97	39	5	7	12	30	5	8	3	20	90	\$600		1,200	
Hebron, Beth.,	Jacob Aisenbrey,	35	20	10	17	35	0	16	0	0	78	215		'98		
Ist,	F. D. Morford,	20	20	0	0	0	0	0	0	0	0	50	\$200			
" Hesper,	S. W. Hiatt,	48	24	3	2	3	8	2	7	0	30	390		1901	1,200	1,000
Hettinger,		30	30	0	0	0	7	0	5	0	17	175		1908	3,000	
HIGHLAND,	Calvin S. Beighle,	40	100	0	2	0	2	0	3	0	64	900	1,000	'91	5,500	1,000
Hillsboro,	James S. King,	100	25	20	0	8	28	0	5	0	3	15				
Hoosier,	J. T. Wallace,	25	133	0	0	0	0	0	0	0	0	0				
Hope,	M. B. Cassell,	20	34	50	20	20	130	10	25	1	306	2,350	1,000	'82	4,000	
Hoerswill,	Mrs. G. W. Heckman,	20	20	0	0	0	0	0	1	0	1	0				
" P. V.,	F. M. Cass,	30	30	0	0	0	0	0	0	0	0	10				
Hovser,	Mrs. James Grubbs,	30	30	0	0	0	0	0	0	0	0	10		1907	*1,400	
Hurd,	Walter Hodges,	30	25	0	0	3	5	0	8	0	26	415				
Hurdsfield,	Mrs. Geo. S. Bascon,	50	30	8	15	0	28	0	2	1	29	83	207			
Inkster,	Miss Maud Hellyer,	65	30	0	0	23	5	13	0	6	47	1,027	1,000	'85	2,800	650
Jamestown,	Fred M. Wanner,	160	50	29	111	15	44	17	35	7	274	1,400	1,000	'90	6,000	
Jud, Trinity,	Christian Nitschke,	15	30	0	0	0	0	0	3	5	12	20		1907	*800	
Postthal,	Gottfried Kuhn,	30	30	0	0	0	0	0	1	0	2	100				
" Kelso,				0	0	0	0	0	0	0	0	2		'99	*2,500	
Kensal,				0	0	0	13	0	0	0	23	270				
Knife River,	Friedrich Twern,	10	10	0	14	0	0	0	0	0	14	80				
Krenn,				0	0	0	0	0	0	0	0	0				

† Missionary aid to salary. \* No parsonage.



CHURCHES	SUNDAY SCHOOL		BENEFICENCE										SALARIES, VALUES, ETC.					
	Place	Superintendent	Mem.	V. P. S.	Foreign Miss.	Ed'n Bldg.	Ch. Home	A. M. A.	S. S. A.	Min. Aid	Other	Total	Home Exp.	Salary, etc.	Ch. Prop.	Inv. Funds	Amt. of Debt	
Kulm, Guadenf'ld,		Daniel Netz,	40		\$191	\$0	\$50	\$0	\$0	\$0	\$0	\$241	\$175	\$	'96	*\$2,500		
" St. John,		Christian Maier,	35		70	0	0	0	0	50	0	130	128		'92	*2,500		
" <i>Gervan,</i>	m	George Gackle,	130		191	43	0	5	516	0	0	755	1,100		900	1905	6,800	
" Hoffnungsfeld,		Friedrich Gohmer,	35		70	0	50	0	0	0	25	145			1907	*2,500		
" N. Beresina,		Christian Mogeck, sr.,	30		0	0	0	0	0	0	0	0	2,500		1908	*2,300		
Lakota,		H. K. Stearns,	45		3	0	10	46	0	12	0	86			900	1905	*7,500	2,000
" Cleveland,		C. G. Kops,	50		0	0	0	7	10	0	5	22	1,026	800		*660		
Lepzig, Ebert,		Daniel Sprecher,	50		40	27	9	20	0	0	0	96			'79	*800		
" Johannesthal,		Wilhelm Schweder,	40		20	20	5	16	0	0	0	61	175	800	1907	1,200		300
" Philadelphia,		Emanuel Schneider,	40		20	6	3	10	0	3	0	42		800				
" Zion,					0	0	2	5	0	0	0	7						
Lignite,					0	0	0	0	6	0	0	6						
Litchville,					12	0	0	0	13	0	0	25						
Louisa,																		
Lorain,		J. C. Haskins,	20		0	0	0	2	0	0	0	4	1,047	1907	*4,200			
Lucea,			40		5	0	0	11	0	5	0	27	350	700	1905	*2,000		
Maddock,			40		0	0	3	3	0	2	0	13						
Manfred,																		
Manvel, Olivet,																		
Marion,		Mrs. W. C. McDowell,	50		0	0	0	0	0	5	0	5						
Marnarth,		Miss Leona Forrest,	45	25	7	0	0	40	0	20	0	67	450	†900	1907	*4,000		
Max,		F. E. Whitney,	25		0	0	0	2	0	0	0	4	35					
Maxbass,		Wm. Martin,	35		0	0	0	4	0	0	0	4	100	500	1907	1,200		100
Mayville,		Charles M. Correll,	116	26	0	11	10	22	0	22	0	105	1,425	1,000		2,400		600
McClusky,					14	0	3	65	3	20	0	105	1,600	1,200	'88	6,000		
McHenry,		John Maisal,	50		0	0	0	5	0	12	0	17	300	800	1902	1,000		
Medina, Freudt,					0	0	0	0	0	1	0	1						
" Zion,					0	0	0	0	11	0	0	11	60					
Melville,		Mrs. J. O. Hunt,	60		0	0	0	5	0	7	0	12	1,700	800	1904	2,000		
Michigan,		Geo. W. Wiley,	35		15	0	0	21	0	0	0	36	380	800	'83	2,400		600
Minot,			90		21	0	0	75	5	24	0	140	1,440	1,000	1902	7,100		
Mohall,	h	Mrs. A. L. Hopkins,	100	10	2	0	5	26	17	20	1	74	470	†1,000	1907	1,500		
Mooreton,		Andrew Thompson,	18		0	0	0	0	1	0	0	1	77					
Moonlight,		Richard Williamson,	50		0	0	0	5	0	3	2	4	445	†800	1904	*3,000		
Mohall,		J. Glen Stone,	16		0	0	3	18	2	3	0	26	200	300		*2,000		
Mooretton,		Charles H. Fisher,	20		2	0	0	1	0	6	0	9	300	†800	1906	*2,000		
Nekoma,		Wm. C. Rew,	35		0	0	0	2	0	0	0	2	65					
New England,					0	0	0	6	0	0	0	6						
New Home,					0	0	0	6	0	0	0	6						

† Missionary aid to salary. \* No parsonage.

CHURCHES		CLERKS		MINISTERS		MEMBERS						ADMITTED			REMOVED			BAPT.		
City or Town	Org.	Name	Name	Ord.	C'd	Ma.	Fe.	To.	Ab.	C.	L.	To.	Di.	L.	R.	To.	Ad.	Inf.	Fam.	
New Rockford,	1884	Minnie Styfstad,	Julius R. Beebe,	'96	'99	78	51	78	0	6	2	8	5	2	0	5	7	0	0	75
Niagara,	1885	Mrs. Geo. Caldwell,				30	41	71	21	2	3	5	1	0	3	0	4	1	0	20
Oneron,	1886	Mrs. N. K. Whitcomb,	Charles A. Mack,	'84	'08	15	41	56	15	2	4	6	1	0	4	0	3	4	1	55
Oriska,	1882	Mrs. D. Carlton,	[Earl S. Wakeman, Lic.]		'08	16	19	35	7	6	4	10	0	0	0	0	1	1	1	30
Orr,	1904	Mrs. J. E. Burgett,				19	21	40	7	12	1	13	1	0	0	1	0	1	0	20
Overly,	1906	Mrs. Wm. Cook,	[W. F. Davison, Bapt.]			4	10	14	2	0	0	0	0	0	0	0	0	0	1	10
Phenix, Mayflower,	1905	T. C. Tees,				6	14	20	1	0	0	1	0	0	0	0	0	0	0	25
Pingree,	1890	Wm. A. Bartholomew,				7	6	13	0	1	0	1	0	0	0	1	0	0	0	3
Plaza,	1906																			
Portland,	1902	H. H. McNair,	[Robert Alexander,]	'08		1	3	4	0	0	0	0	0	4	0	4	0	0	0	10
Prairie,	1908	Mrs. Bruce M. Hunt,				6	10	16	0	6	10	16	0	0	0	0	2	3	24	
Reeder,	1908	Mrs. Marie A. Frundle,	Geo. N. Keniston,	'90	'08	9	15	21	13	8	21	0	0	0	0	0	4	0	150	
Richardton, Stickney,	1905	Perry F. Close,	[Mrs. D. D. Mitchell,]	'09	'10	17	27	10	0	0	0	0	0	2	0	2	0	0	10	
Rocky Butte,	1907	A. J. Beier, <sup>a</sup>	Alexander Douglas,	'05	'07	4	10	14	0	0	0	1	0	0	1	0	0	0	21	
Ronda,	1906					8	6	14												
Rosevale, Fleet,	1907					7	12	19	0	0	0	0	0	4	0	4	0	0	0	
Ruso,	1906	Mrs. S. B. Hammond, <sup>b</sup>	James Kirk Kirker,	'07	'07	7	4	11	0	4	0	4	0	4	0	4	0	1	25	
Rutland,	1893	Mrs. Ethna Yeomans,				2	9	11	4	0	2	2	1	0	0	1	0	3	20	
Sauborn,	1882	E. P. Williams,	Hans C. Juell,	'08	'08	21	35	56	10	0	4	4	0	0	0	0	0	0	100	
Sawyer,	1904	Mrs. T. E. Tenney,				7	9	16	0	2	0	2	0	0	0	1	0	0	20	
Sentinel Butte,	1903	Mrs. L. F. Crawford,	Alexander Douglas, i.	'05	'06	8	11	19	2	3	5	1	0	0	1	0	0	0	55	
Stearns,	1908	E. L. Amundson,	Severt Olsen,	'04	'08	4	8	12	0	10	2	12	0	0	0	0	1	0	15	
Stowers,	1908	Mrs. Pearl E. Treat,	[John Nickerson, Lic.]	'08	'08	8	9	17	0	3	9	11	20	0	0	0	1	0	20	
Streever, Hoffnugsfeld,	1904	John Bitterman,	Friedrich J. Waeker,	'08	'08	8	9	17	0	0	0	0	0	5	6	11	0	6	10	
Sykeston,	1884	A. G. Covell,	Charles W. Smith,	'99	'07	28	32	60	4	17	3	20	0	4	0	4	12	0	50	
Tappen,	1883	Mrs. Geo. M. Mahin,	Rudolph C. Mueller,	'03	'09	6	11	17	2	0	0	1	0	1	0	1	0	1	25	
Union,	1908	Miss Florence Brinton,				12	8	20	0	19	1	20	0	0	0	0	1	2	10	
Tolley,	1905																			
Tolna,	1906	Mrs. W. A. Summers,	Geo. A. Totten,	'07	'07	9	10	19	3	10	9	19	0	0	0	0	0	2	30	
Trigg,	1907					5	5	10	0	5	5	10	0	0	0	0	0	0	15	
Twinn Buttes, Smith,	1906	Geo. Campbell,	[John Nickerson, Lic.]	'08		8	12	20	1	4	0	4	0	0	0	0	0	0	0	
Underwood,	1905	Mrs. O. V. Bowman,	[D. D. Mitchell, F. W. Bapt.]	'09	'09	7	17	24	0	7	14	0	0	0	0	0	0	0	0	
Valley City, St. Paul,	1907					5	5	10												
Valley City, 1st,	1881	M. W. Barnes,	Willard Crosby Lyon,	'98	'08	60	137	197	80	3	0	3	2	9	0	11	2	0	200	
Velva, 1st,	1889	Fred H. Getchell,	Samuel E. Fish,	'95	'04	14	26	40	10	5	2	7	10	0	10	5	0	25		
Emmanuel,	1902	Mrs. H. C. Musselman,				10	16	26	0	0	0	0	0	5	0	2	0	0	20	
Wahpeton,	1881	Fred R. Barnes,	Elmer D. Gallagher,	'96	'06	2	2	4	2	0	0	0	0	2	0	2	0	0	0	
Warwick,	1908	Mrs. Maud A. Baker,	Geo. A. Totten,	'07	'08	41	93	134	27	10	3	13	2	6	0	8	3	5	100	
Washburn,	1902	D. D. Mitchell,	[D. D. Mitchell, F. W. Bapt.]	'09	'09	2	4	6	7	0	5	2	7	0	0	0	0	0	12	

b Velva.

a Sentinel Butte.



CHURCHES	SUNDAY SCHOOL		V. P. S.		BENEFICENCE						SALARIES, VALUES, ETC.								
	Place	Mem.	Mem.	Foreign Miss.	Ed'n Bdg	Ch. Bdg	Home Miss.	A. M. A.	S. S. Aid	Min. Aid	Other	Total	Home Exp.	Salary, etc.	Ch. Erec.	Value of Prop.	Inv. Funds	Amt. of Debt	
New Rockford,		175	50	\$24,200	\$11	\$67	\$0	\$10	\$0	\$15	\$2,127	\$3,000		\$900	'84	\$7,000		\$1,100	
Niagara,		54		12	7	13	43	16	0	0	91	860		800	'94	*2,200			
Oberon,	h	85		21	27	4	18	15	7	5	0	646		†800	'91	3,000		300	
Oniska,		25	12	0	0	14	45	10	5	0	5	700		†800	'98	3,000			
Orr,		40		0	0	7	17	0	5	0	29	450		1907	*2,000				
Overly,		40		0	0	0	13	0	3	0	16	435		†600	1907	*1,500			
Phoenix,											50								40
Pingree,		25	10	0	0	3	27	0	3	0	33	600			'97	3,000			
Plaza,				0	0	0	7	0	0	0	7								
Portland,		52		0	0	0	5	0	9	0	19	470		300	'89	*1,600			
Prairie,	h	40		0	0	0	10	0	1	0	11	200							
Reeder,	lm	105	15	0	0	0	7	0	1	0	8	160			1909	1,500			
Richardton,		25		0	0	0	4	10	0	3	17	200			1906	3,200			
Rocky Butte,		50		0	0	0	21	0	2	0	23	841			1908	*1,000			
Ronda,		24																	
Rosevale,		12		0	0	0	6	0	8	0	14	350			1907	*1,700			350
Ruso,		40		0	0	0	20	0	6	0	26	300							
Rutland,		25		15	45	0	55	3	25	0	166	1,230		800	'93	4,000			365
Sanborn,		115	30	0	0	0	7	5	6	0	18	265			1906	*1,600			
Sawyer,		35		0	0	0	19	0	18	0	37	3,900		†800	1908	3,600			
Sentinel Butte,		45		0	0	0	9	0	4	1	0	43		†500					
Sterling,		20		0	0	0	1	0	1	0	2	86		700					
Stowers,		35		0	0	0	1	0	0	5	30	125			1905	*1,000			
Stroeter,		15		0	0	0	48	25	18	2	50	216		800	'89	3,200			
Sykeston,	h	140	15	28	40	5	0	0	10	0	10	250		600	1902	*1,500			
Tappen,		30		0	0	0	0	0	0	0	4	60							
Tappen, Union,		25	12	0	0	0	0	0	0	0	4								
Tolley,		30		0	0	0	16	0	7	0	5	28		1,227	1908	*2,500			
Tohna,		25		0	0	0	2	1	1	0	4	8			1908	*1,200			
Trigg,	m	34		0	0	0	0	0	0	0	30	250		600					
Twin Buttes,		27		0	0	0	10	0	20	0	0								
Underwood,		25		0	0	0	10	0	0	0	30								
St. Paul,																			
Valley City, Ist,		209	35	21	0	0	197	0	40	0	258	3,216		1,500	'81	12,000			3,000
" Getchell,		60	25	28	5	10	78	0	15	0	20	156		800	'99	4,500			
Velva, Ist,		66	18	10	0	10	4	1	3	0	28	155		800	1905	4,000			500
Emanuel,		20		4	0	0	0	0	0	0	4	100							
Wahpeton,		165		75	7	22	117	28	69	21	339	2,210		1,200	1900	15,000			450
Warwick,		16		0	0	0	5	0	2	0	7	88			1902	*2,000			
Washburn,		16																	

† Missionary aid to salary. \* No parsonage.

<sup>a</sup> Sentinel Butte.

CHURCHES		CLERKS		MINISTERS		MEMBERS		ADMITTED			REMOVED			BAPT.					
City or Town	Org.	Name	Name	Ord.	C'd	To.	Ma.	Fe.	Ab.	C.	L.	To.	Di.	L.	R.	To.	Ad.	Inf.	Fam.
Willis, Neuburg,	1904	C. E. Schutz,	Abraham Hodel,	'90	'06	29	30	59	4	12	6	18	1	2	0	3	0	18	54
Willisroon,	1889	Miss Belle Monroe,	W. Knighton Bloom,	'98	'09	12	32	44	8	0	0	0	0	0	0	0	0	0	0
Wirch, Friedensfeld,	1896	John Wirch, sr.,	Albert H. Vogel,	'96	'06	9	18	0	3	0	3	0	0	0	0	0	0	5	10
Wishek, Worms,	1907	Friedrich Taylor,	Friedrich Berghoefel,	'08	'08	8	8	16	0	0	0	0	0	1	0	1	0	3	8
Woburn,	1908	Mrs. Wm. Sheldon,				4	6	10	0	10	0	10	0	0	0	0	0	0	0
Wyndmere,	1902	Mrs. M. K. Sargent,				3	7	10	3	0	0	0	0	5	0	5	0	0	0

NAME OF STATE ORGANIZATION: GENERAL CONGREGATIONAL ASSOCIATION OF NORTH DAKOTA.

NAMES OF CHURCHES ADDED: Apin, Emmaus; Benedict; Buford; Coulee; Englevale; Flasher; Foothills; Fredonia, Friedenssthal; Foxholm; Gackle, Immanuel; Hattton; Hebron, Ist.; Hoosier, Bethel; Howser; Leipzig, Zion; Lignite; Lorain; Marmarth; Moffit; Prairie; Reeder; Sterling; Stowers; Tappen, Union; Tolna; Trigg; Warwick; Woburn.

NAMES OF CHURCHES CHANGED: Bloomenfeld, Friedlens, to Gackle, Friedlens; Kuhn, Nazareth, to Fredonia, Nazareth; Kuhn, Postthal, to Jud, Postthal; Hendley to Haynes; Hazen, Bethel, to Krem, Bethel. CHURCHES DROPPED: Davenport; Deering, Pioneer; Gwimmer; LaMoure; Leigh; Tewaukon. CHURCHES: *Supplied by*, — Pastors installed, 6; pastors, 115; licentiates, 14; supplies, 14; vacant, 53. Total, 202.

CHURCHES		SUNDAY SCHOOL			Y. P. S.		BENEFICENCE					SALARIES, VALUES, ETC.							
Place	Superintendent	Mem.	Mem.	Foreign Miss.	Ed'n	Ch. Bdg'l	Home Miss.	A. M. A.	S. S.	Min. Aid	Other	Total	Home Exp.	Salary, etc.	Ch. Erec.	Value of Ch. Prop.	Inv. Funds	Amt. of Debt	
Wills,	Johan Riegl,	50		\$0	\$0	\$0	\$3	\$0	\$7	\$0	\$0	\$10	\$	\$	1905	*\$1,300		\$	
Williston,				10	0	0	31	0	30	0	0	71	600	1,000	'98	3,500		500	
Witch,	John Wirth, sr.,	25		33	0	75	0	0	10	0	40	158	2,554		1908	*2,500			
Wishek,	Jacob Schauer,	20		0	0	0	0	0	13	0	0	13	700		1908	*1,000		440	
Woburn,																			
Wyndmere,																			

MINISTERS: Pastors installed, 6; pastors, 64. Total, 70. Without charge, 33. Total number of ministers, 103.  
 MEMBERSHIP: No. of males, 2,349; No. of females, 3,549. Total, 5,898.  
 Absent, 783. Additions — on confession, 853; by letter, 501. Total, 1,354. Removals, — death, 52; dismission, 246; revision, 242. Total, 540.  
 BAPTISMS: Adults, 204; infants, 415.  
 FAMILIES: 5,555.  
 SUNDAY SCHOOLS: Members, 9,133.

YOUNG PEOPLE'S SOCIETIES: Societies, 44; members, 1,293.  
 CONTRIBUTIONS: No. of churches contributing, 167. Foreign Missions, \$1,932; Education, \$3,507; Church Building, \$830; Home Missions, \$3,696; American Missionary Association, \$708; Sunday Schools, \$1,811; Ministerial Aid, \$170; Other, \$906. Total, \$13,560.  
 HOME EXPENSES: No. of churches reporting, 152; amount, \$122,258.  
 INCREASE: Churches, 22; Members, 708; Sunday School members, 1,109; Benevolence, \$1,074; Home Expense, \$32,872; Value of Property, \$60,185; Amount of Debt, \$8,645.

For Fifth-Year Statistics see General Summaries.

## OHIO.

THE CONGREGATIONAL CONFERENCE OF: Organized June 24, 1852. OFFICERS: Rev. Byron R. Long, Ashtabula, moderator; Rev. John G. Fraser, registrar and treasurer. SESSION OF 1909: Mt. Vernon, May 18-20.

CHURCHES		CLERKS		MINISTERS		MEMBERS					ADMITTED			REMOVED			BAPT.			
City or Town	Org.	Name	Name	Ord.	C'd	Ma.	Fe.	To.	Ab.	C.	L.	To.	Di.	L.	R.	To.	Ad.	Inf.	Fam.	
Akron, 1st,	1842	Miss Dorothy Work,	Howard S. MacAyeal, z.	'89	'01	250	538	788	110	36	11	36	17	26	8	51	6	12	533	
" West,	1888	Dea. Williston Alling,	Walter S. Jenkins,	'01	'08	103	200	303	16	4	5	9	1	12	19	32	1	2	200	
" South, W <sup>d</sup> sh,	1893	Thos. R. Griffiths,				9	20	29	0	1	2	2	0	0	0	0	0	0	1	20
Alexandria,	1834	Miss Minnie R. Tyler,	Abram R. Jones,	'86	'08	27	79	106	25	0	2	2	0	0	0	0	0	0	0	58
Alexis, West Toledo,	1884	Wm. H. Herman, <sup>a</sup>	Matthew Mullen,	'00	'07	6	20	26	3	0	0	0	0	10	10	0	0	0	18	
Aliancee, W <sup>d</sup> sh,	1868	Thos. J. Davies,				10	14	24	6	0	0	0	0	0	0	0	0	0	20	
Ankerst,	1835	N. G. Townsend,	George A. Lawrence,	'08	'08	20	32	52	10	0	0	0	0	2	0	0	0	0	25	
Andover,	1832	P. T. Nelson,	William A. Elliott,	'90	'09	39	88	127	7	0	0	0	1	6	0	7	0	0	125	
Ashtand,	1880	Edgar Koehl,	William Smith,	'92	'08	12	131	203	26	6	16	22	2	2	1	5	1	5	90	
Ashtabula, 1st,	1860	Mrs. Mary E. Stearns,	Byron R. Long,	'86	'04	116	247	363	79	11	4	15	1	9	1	11	4	4	170	
" 2d, Harbor Sta.,	1882	Mrs. H. A. Dorman,	Lee J. Travis,	'97	'07	128	219	347	51	15	7	22	4	6	0	10	7	9	200	
" Swedish, Sweden Sta.,	1890	A. F. Torstenson,	Harry Palmer,	'93	'02	35	59	94	2	26	0	26	0	0	0	3	2	7	54	
" Finnish, Harbor Sta.,	1891	Mrs. Hilcha M. Herlevi,	Risto Lappala,	'07	'07	31	68	99	16	3	6	6	0	0	0	0	0	15	30	
Atwater,	1818	Walter L. Stratton,				30	51	0	0	0	0	0	0	0	0	0	0	0	72	
Aurora,	1809	W. S. Eversole,	Albert Husted,	'08	'08	54	76	130	4	6	3	9	1	0	0	0	0	0	75	
Austinsburg,	1801	Mrs. Minnie D. Parker,	Newton W. Bates,	'94	'08	57	144	201	40	0	3	3	3	19	2	24	0	2	130	
Barberton, Columbia,	1901	Mrs. James Sawyer,	Howard C. Barnes,	'99	'09	55	76	131	12	25	1	26	0	2	3	5	13	32	150	
Belden, Grafton, R. F. D.,	1834					3	7	10	2	0	0	0	0	0	0	0	0	0	5	
Bellevue,	1836	H. C. Bates,	Geo. Le Grand Smith,	'92	'06	131	298	429	74	63	10	73	7	5	0	12	23	3	214	
Berea,	1827	Herbert H. Glazier,	Cornelius E. Dickinson,	'63	'06	40	79	119	29	5	1	6	1	1	0	2	5	0	52	
Berea,	1855	Mrs. Mary E. Elmore,	John W. Malcolm,	'72	'06	70	130	200	0	2	14	16	4	4	88	96	2	1	175	
Berlin Heights,	1823	F. S. Fowler,	[Arthur R. Burnet, Lic.]	'08	'08	39	104	143	28	4	4	8	0	1	0	1	0	0	100	
Bluescreek, <sup>b</sup>	1889	Virgil C. Crist,				10	20	30	10	0	0	0	1	0	10	11	0	0	20	
Breesville,	1816	Dr. E. L. Bourn,	Paul Fox,	'00	'07	42	75	117	22	4	2	6	0	5	29	34	2	0	80	
Brighton, <sup>c</sup>	1834	Morrice Goss,	Newton Moore,	'02	'02	28	34	62	0	15	5	20	0	0	0	0	12	0	30	
Bristolville,	1817	Mrs. Abbie Mayhew, <sup>d</sup>				9	21	30	10	0	0	0	0	0	0	0	0	0	40	
Brookfield, W <sup>d</sup> sh, <sup>e</sup>	1865	John J. Davies,	J. Cowles Andrus,	'83	'07	18	47	65	11	3	0	3	3	1	0	4	0	0	40	
Brownhelm,	1819	Carleton I. Wood, <sup>as</sup>	John and Gwendolen Evans,	'05	'14	13	27	0	0	1	1	0	1	0	0	0	0	0	13	
Bryn Hyfyrd, W <sup>d</sup> sh, <sup>bb</sup>	1900	W. D. Reese,	George E. Merrill,	'86	'09	64	146	210	51	2	3	5	6	5	34	45	1	1	200	
Burton,	1808	Miss Mary A. Andrews,				1	12	13	0	1	0	1	1	1	0	2	0	0	15	
Canal Dover, W <sup>d</sup> sh,	1884	John T. Phillips,	John Evans,	'83	'05	8	17	25	11	0	0	0	0	0	0	0	0	0	10	
Canfield,	1804	George N. Boughton,	[Charles C. Burger, Lic.]	'83	'05	14	19	33	0	0	0	0	2	2	0	4	0	0	13	
Carmel, W <sup>d</sup> sh, <sup>cc</sup>	1847	Daniel S. Evans,				27	70	97	15	3	1	4	2	1	8	11	0	0	34	
Castalia,	1835	Irvine L. Altwater,				11	31	42	6	9	0	9	0	0	0	0	0	0	2	
Centennial, Frost,	1891	Dea. Daniel Linton,				11	31	42	6	9	0	9	0	0	0	0	0	0	30	
Center Belre,	1880	J. B. Barnhart,	Cornelius E. Dickinson,	'63	'06	15	30	45	0	0	0	0	1	1	9	11	0	0	25	

<sup>a</sup> Toledo, R. F. D. 9.

<sup>b</sup> Marysville, R. F. D.

<sup>bb</sup> Oak Hill, R. F. D.

<sup>d</sup> No. Bristol.

<sup>e</sup> Sharon, Pa., R. F. D. 67.

<sup>cc</sup> Vinton, R. F. D.

CHURCHES	SUNDAY SCHOOL			BENEFICENCE							SALARIES, VALUES, ETC.							
	Place	Superintendent	Members	Young People's Societies, Mem.	Foreign Missions	Education	Church Bldg.	Home Missions	Am. Miss. Association	Conf. S. Soc. and Pub. Soc.	Ministerial Aid	Other Charities	Total	Home Expenditure	Salary, etc.	Date Election of Church	Value Church Property	Investment Funds
Akron, 1st,	Win. F. Laubach,	305	27	\$317	\$101	\$11	\$883	\$117	\$98	\$25	\$904	\$2,546	\$4,734	\$3,000	'68	\$30,000	\$3,174	\$0
" South,	Philip B. Treash,	347	32	140	50	0	187	84	50	0	66	577	2,653	1,800	'87	*10,000	0	0
Alexandria,	Llewelyn Llewelyn,	16	0	0	0	5	0	0	0	0	0	5	0	0	0	*1,350	0	0
Alexis,	Milton Forsyth,	75	0	6	1	1	10	1	8	3	0	21	515	400	'39	4,000	0	0
Alliance,	Mrs. Jennie Babcock,	27	0	6	1	1	0	1	6	0	0	16	242	260	'84	*2,000	0	0
Amherst,	Fred Powers,	0	0	6	0	0	3	0	0	0	0	0	0	0	0	*3,000	0	0
Anderson,	P. A. Wood,	40	0	5	0	0	64	23	2	4	0	9	337	312	'44	1,500	0	0
Ashland,	U. S. Shelby,	228	0	5	0	6	0	0	0	0	0	104	885	800	'43	*10,000	0	0
Ashatabula, 1st,	Homer Shrock,	168	0	0	0	0	85	6	32	0	167	403	1,400	1,000	'90	20,000	0	450
" 2d,	John Laird,	275	30	113	0	8	36	0	12	0	115	242	2,778	1,500	'62	25,000	0	0
" Finnish,	Chas. Wallin,	318	113	77	0	5	5	0	10	0	105	197	805	720	'90	*8,500	0	1,800
" Finnish,	Mrs. R. Lappala,	179	40	0	0	50	15	0	0	0	4	69	805	400	1,905	*3,000	0	350
Aurora,	W. L. Stratton,	116	23	31	2	5	11	10	10	0	1	70	980	550	'41	5,000	1,500	0
Austinburg,	W. H. McDonald,	80	35	7	2	3	18	6	2	1	20	59	1,600	800	'41	6,000	8,000	500
Barberton,	Fred M. Andrus,	211	21	58	12	13	33	41	12	9	81	259	1,168	800	'75	15,000	800	0
Beldenville,	Jesse Vickery,	270	42	33	5	7	60	10	25	4	42	186	913	11,000	1,902	*3,400	0	0
Bellevue,	Will M. Coe,	0	0	0	0	0	0	0	0	0	0	0	0	0	0	*800	0	0
Belpre,	Lee C. Blodgett,	h	68	100	23	31	83	55	20	4	221	537	2,442	1,500	'87	46,000	0	0
Berca,	A. B. Phillips,	h	54	29	5	7	39	12	8	3	77	211	885	600	'68	9,000	0	0
Berlin Heights,	Virgil C. Crist,	160	42	60	0	0	40	0	0	0	0	70	1,726	1,200	'53	*12,000	0	0
Breesceek,	Fred W. Wiese,	h	30	15	0	0	20	15	0	0	11	61	636	485	'48	4,000	282	0
Brighton,	Karl Webber,	65	0	0	0	0	0	0	2	0	0	2	100	150	'89	*800	0	0
Bristolville,	Rine Williams,	127	28	16	5	5	15	10	6	2	47	106	1,080	750	'40	6,000	1,700	0
Brookfield,	Samuel Bacon,	0	0	2	0	2	1	0	1	2	6	14	300	300	1908	5,000	0	0
Brownhelm,	Daniel Morgan,	120	20	0	0	0	2	0	0	0	8	10	412	76	'76	*2,000	0	0
Bryn Hyfyrd,	Miss Laura Doolittle,	65	0	21	0	0	25	0	2	0	7	55	360	300	'50	2,500	0	0
Canal Dover,	Mrs. Elizabeth Griffiths,	35	16	5	0	0	0	0	0	0	0	5	133	104	1900	*800	0	0
Canfield,	D. S. Evans,	112	51	100	10	15	27	21	16	5	22	216	2,000	800	'36	14,500	1,000	0
Carmel,	Jas. J. Neill,	h	0	0	0	0	0	0	0	3	0	3	64	0	'93	*2,000	0	0
Castalia,	Dean M. C. Bailey,	50	0	0	0	0	0	0	0	0	0	0	0	125	100	*70	*500	0
Centennial,	J. B. Barnhart,	100	41	0	0	0	7	0	0	0	0	9	450	450	'36	*1,500	0	0
Center Belpre,	J. B. Barnhart,	25	0	0	0	0	4	0	5	0	1	10	15	450	'91	*500	0	0
a Union.	Hubbard, R. F. D.	40	30	3	1	0	3	2	5	0	0	14	200	130	'88	*1,000	0	0

† Missionary aid to salary. \* No parsonage.

‡ Cutler, R. F. D.

§ Kitchen.

h Hubbard, R. F. D.

CHURCHES	CLERKS	MINISTERS	MEMBERS				ADMITTED			REMOVED			BAPT.					
			Ord.	C'd	Ma.	Fc.	To.	Ab.	C.	L.	To.	Di.	L.	R.	To.	Ad.	Inf.	Fam.
Centerville, <i>W edsh.</i> <sup>a</sup>	1859 T. J. James,				7	17	24	2	0	0	0	1	4	0	5	0	0	16
Ceylon,	1898 Mrs. Blanche Sabin,		'95	'07	77	184	261	40	15	6	2	2	5	1	0	0	0	17
Chagrin Falls,	1835 J. W. Stoneman,	Thomas D. Henshaw,	'98	'08	43	118	161	44	6	2	8	1	17	0	18	5	0	200
Chardon,	1875 Hervey L. Williams,	Alonzo Early,	'01	'07	20	37	57	20	4	0	4	0	2	0	2	4	0	110
Charlestown, <sup>b</sup>	1811 Mrs. Clyde D. Kirtland,	Wm. John Williams,	'93	'08	59	103	162	20	10	2	12	0	0	0	0	10	1	84
Chatham,	1834 Mrs. A. Beach, <sup>c</sup>	George W. Tingle,	'08	'08	31	52	6	0	1	1	1	1	1	0	2	0	0	95
Chester, <b>Chesterland,</b>	1819 Dea. W. S. Gilmore,		'08	'08	51	79	130	12	54	3	57	1	1	0	2	8	10	120
Chillicothe,	1892 Louis Brehmer,	George S. Stage,	'96	'06	125	126	251	49	0	20	0	0	0	0	0	0	0	49
Cincinnati,	1831 M. A. Chapey,	Herbert S. Bigelow, <sup>i</sup>	'93	'07	61	114	175	40	6	4	10	2	6	0	8	0	0	11
"	1832 Robt. J. Yeager,	Edw. T. MacMahon,	'78	'08	78	127	205	3	0	6	6	5	5	0	10	0	0	200
"	1840 Ben Evans,	Morris O. Evans, <sup>i</sup>	'91	'08	53	106	159	50	0	4	4	6	5	0	10	0	0	115
"	1867 Geo. P. Walker,	Charles A. Forbes,	'80	'00	126	241	367	45	13	19	32	4	8	1	13	1	8	165
"	1884 Edward P. Higgins,	Dwight M. Pratt, <sup>i</sup>			8	26	34	0	0	0	0	0	0	0	0	0	0	120
"	1885 Mrs. Nellie Sargeant,	[Fred Shaw, <i>Lic.</i> ]	'01	'08	31	44	75	1	6	2	8	1	0	0	1	0	0	45
"	1889 Estella Dearking,	Albert E. Harding,	'98	'09	51	85	136	53	0	5	5	2	0	0	0	0	0	60
"	1896 F. L. Cavally,	J. Calvin Treat,			22	41	63	26	4	2	6	2	2	0	0	0	0	58
Claridon, <sup>d</sup>	1827 Mrs. Julia T. Bruce,		'85	'99	104	177	281	30	8	4	12	3	6	1	10	0	0	20
Clarksfield, <sup>e</sup>	1822 Mrs. Sarah E. Winans,		'93	'06	159	350	509	62	24	16	40	14	13	0	27	4	8	450
Cleveland, Archwood av.,	1819 Daniel E. Farnam,	Thomas E. Lewis,	'85	'97	397	652	1049	150	10	27	37	11	18	1	30	0	11	315
"	1834 David S. Hawkins,	Jas. Alex. Jenkins, <sup>i</sup>	'96	'06	146	299	445	68	25	14	39	5	10	0	15	16	6	316
"	Euclid av.,	Caspar Wistar Hiatt, <sup>i</sup>	'95	'07	49	110	159	1	7	7	14	1	6	14	21	1	6	200
"	Plymouth,	Nathaniel M. Pratt, <sup>i</sup>			69	90	159	4	0	0	0	3	0	0	12	0	0	100
"	Kinsman road,	George Extence,	'85	'05	341	761	1102	62	19	21	43	7	27	0	34	6	26	1508
"	Jones av., <i>W edsh.</i> ,	Dan F. Bradley, <sup>i,†</sup>	'82	'08	66	125	191	20	12	1	13	3	3	0	6	2	1	195
"	Pilgrim,	George V. Clark, <sup>i</sup>	'06	'08	97	196	293	35	7	6	13	3	3	0	6	2	7	200
"	Mount Zion,	Lyle D. Woodruff, <sup>i</sup>	'91	'06	87	189	276	17	14	22	36	1	1	64	66	0	6	225
"	East Madison av.,	John Faris Berry,	'89	'09	28	100	128	0	3	0	9	5	10	20	35	1	4	200
"	Puritan,	David Howie,	'91	'92	58	119	177	13	34	0	34	1	53	27	81	5	18	160
"	Grace,	Evander P. Getchell,	'80	'00	46	67	113	20	19	0	19	0	10	1	11	0	5	40
"	Union,	John Prucha,	'95	'07	46	77	133	30	23	21	44	1	5	0	6	7	4	300
"	Bethlehem,	Frank M. Whitlock, <sup>i</sup>	'05	'06	301	530	831	97	6	25	31	4	39	4	47	0	19	550
"	<i>Swedish,</i>	Ludwig Akeson,	'72	'08	46	89	135	47	0	5	5	0	7	1	8	0	0	150
"	Park,	Leland A. Edwards, <sup>i</sup>	'85	'07	93	163	256	30	6	6	12	0	16	0	16	0	0	250
"	Hough av.,	Ira J. Houston, <sup>i</sup>	'86	'09	60	127	187	20	8	3	11	2	15	0	17	2	2	200
"	HIGHLAND,	Thomas D. Phillips,	'87	'09	72	147	219	11	15	5	20	1	12	0	13	5	3	225
"	Trinity,	Henry B. Long, <sup>i</sup>																
"	Lakeview,	Robert A. George,																
"	Denison av.,	Edgar E. Scovill, <sup>i</sup>																

<sup>a</sup> Wakeman, R. F. D.

<sup>d</sup> East Claridon, R. F. D.

<sup>e</sup> '00, '09.

<sup>c</sup> Spencer, R. F. D.

<sup>b</sup> Freedom Sta., R. F. D.

<sup>f</sup> Henry B. Mowbray, *assoc. p.*, '00, '09.

<sup>†</sup> Thurman, R. F. D.

CHURCHES	SUNDAY SCHOOL	Y. P. S.				BENEFICENCE				SALARIES, VALUES, ETC.								
		Mem.	Mem.	Ed'n	Ch. B'dg	Home Miss.	A. M. A.	S. S.	Min. Aid	Other	Total	Home Exp.	Salary, etc.	Ch. Erec.	Ch. Prop.	Inv. Funds	Amt. of Debt	
Centerville,	John J. Reese,	40	0	\$0	\$0	\$0	\$0	\$0	\$0	\$0	\$0	\$100	\$100	\$47	\$500	\$0	\$0	
Ceylon,	Mrs. Marguerite Carrier,	45	0	0	0	3	0	0	0	0	0	0	0	1906	*1,500	0	200	
Chagrin Falls,	L. J. Hissett,	225	29	57	3	10	40	14	22	6	50	1,425	900	'85	14,000	0	0	
Chardon,	H. L. Williams,	135	41	16	2	2	26	28	2	7	46	1,360	1,000	'75	12,000	0	0	
Charlestown,	Clyde D. Kirtland,	40	30	5	0	0	5	0	0	0	0	15	360	'80	*2,000	0	0	
Chatham,	James Johnson, <sup>a</sup>	140	40	52	0	0	45	10	0	0	0	107	600	'44	3,500	0	0	
Chester,	J. R. Downey,	12	0	5	0	0	3	0	5	1	0	14	150	'33	*1,000	0	0	
Chillicothe,	Henry J. Schwarzal,	150	60	10	0	6	20	5	12	4	0	57	878	'98	*2,200	0	120	
Cincinnati, V. st.,		8	0	0	0	0	0	0	0	0	0	0	1,500	'54	81,500	1,000	850	
" Storrs,	Chas. H. Reeves,	330	24	15	0	4	48	0	7	0	17	91	1,700	'83	20,000	0	0	
" Lawrence st.,	Wm. Boehr,	155	35	23	6	30	7	0	10	97	179	1,500	1,300	'40	*10,000	0	0	
" Columbia,	Geo. B. Bolenbaugh,	90	34	55	10	17	40	25	10	3	0	160	1,855	'70	*10,000	0	0	
" Walnut Hills,	John R. Long,	140	31	299	10	31	234	43	40	0	388	1,045	2,400	'84	*50,000	0	0	
" Riverside,		0	0	0	0	0	0	0	0	0	0	0	0	1905	*4,000	0	0	
" Plymouth,	G. B. Ross,	125	30	15	0	5	12	0	6	0	38	700	'520	'87	*500	0	0	
" N. Fairmount,	D. T. Brooks,	150	35	3	0	0	122	9	9	0	0	143	915	'83	*5,000	0	940	
Claridon,	Lynn A. Coe,	150	34	50	7	5	16	19	9	0	10	116	808	'32	3,600	0	0	
Clarksfield,	Mrs. F. E. Weeks,	38	0	14	0	0	19	0	3	0	0	36	217	'81	1,800	0	0	
Cleveland, A. av.,	Dea. F. C. Chapman,	495	42	25	8	7	61	10	4	0	30	145	4,712	'99	*25,000	0	1,950	
" Ist,	B. LeRoy Laird,	245	65	224	37	26	51	94	36	12	503	983	7,935	'86	*63,000	0	0	
" Euclid av.,	John P. Barden,	404	24	1,045	30	102	677	166	104	25	1,538	3,687	12,635	'86	150,000	47,600	21,200	
" Plymouth,	Mark L. Thomsen,	201	59	113	0	26	134	95	17	0	299	684	8,500	'86	*150,000	0	0	
" Kinsman road,	O. V. Lewman,	161	45	40	10	15	125	22	20	5	75	312	1,663	1,200	1902	*10,000	17	0
" Jones av.,	Llewelyn Daniel,	159	0	12	3	3	10	12	5	0	5	50	502	'76	20,000	0	800	
" Pilgrim,	John G. Jennings,	1,1109	166	1,271	404	145	1,386	258	92	148	2,506	6,210	16,689	4,000	'94	169,000	90,000	0
" Mt. Zion,	A. H. Martin,	140	0	12	0	0	15	5	0	6	13	51	1,182	'87	10,000	0	0	
" E. Madison av.,	Julius Williams,	220	71	78	57	0	59	6	25	5	181	414	2,950	'75	15,000	0	0	
" Puritan,	Jas. Craig,	203	40	54	8	8	63	19	17	0	160	329	3,177	'89	*10,000	1,098	0	
" Grace,	Dr. F. W. Somers,	300	24	8	0	10	10	8	0	0	0	36	955	'85	*7,500	0	0	
" Union,	C. A. Peabody,	300	100	21	0	0	39	0	0	0	40	100	1,567	'91	*8,000	0	0	
" Bethlehem,	Rev. F. M. Whitlock,	300	60	58	7	13	115	36	9	0	49	287	1,150	'85	*10,000	0	500	
" Swedish,	V. Holmstedt,	46	40	50	0	10	0	0	0	0	75	135	1,358	'78	8,000	0	500	
" Park,	J. E. Smith,	300	21	27	0	0	41	1	18	0	75	162	2,605	'92	*18,000	0	2,150	
" Hough av.,	Chas. M. Knight,	525	96	271	17	30	217	175	39	12	353	1,114	6,918	2,000	*52,000	0	2,000	
" Highland,	Philip S. Bushnell,	147	44	2	0	0	15	10	5	0	74	106	1,418	'96	*12,000	0	0	
" Trinity,	E. L. Osborne,	230	45	35	0	10	62	0	0	5	30	142	7,000	'96	*42,000	0	4,500	
" Lakewood,	A. Merle Hooper,	142	0	3	2	2	5	3	5	0	16	36	3,000	'90	*15,000	0	6,000	
" Denison av.,	John G. Simon,	343	46	10	2	30	35	5	9	2	12	105	1,758	'98	*7,500	0	1,700	

\* No parsonage.

<sup>a</sup> Lodi, R. F. D.

† Missionary aid to salary.

CHURCHES	CLERKS	MINISTERS	MEMBERS				ADMITTED			REMOVED			BAPT.							
			City or Town	Org.	Name	Ord.	C'd	Ma.	Fe.	To.	Ab.	C.	L.	To.	Di.	L.	R.	To.	Ad.	Inf.
Cleveland,	Cyril,	1901	Mrs. Mary Rosiar,	'88	'91	20	26	46	0	0	0	4	6	0	14	47				
"	North,	1902	Miss Grace W. Lennmon,	'83	'02	88	141	229	24	17	2	11	10	0	12	500				
"	Glenville,	1902	David Aitken,	'01	'06	39	83	122	13	11	8	1	21	3	11	175				
"	Emanuel,	1905	Anton Skoda,	'02	'06	12	26	38	2	3	2	4	2	7	0	1	45			
"	Bethel, <sup>a</sup>	1907	Th. Larsen,	'96	'08	25	21	46	4	20	5	0	0	4	0	1	50			
"	Mizpah,	1908	Theo. Zamrazil,	'89	'09	27	40	67	0	6	4	10	0	0	4	4	81			
Collinwood,		1876	C. A. Coppersmith,	'77	'08	72	215	287	41	61	2	11	0	0	13	4	0	300		
Columbus, <sup>b</sup>		1847	J. R. Jones,	'60	'82	46	88	134	4	9	9	1	6	10	17	0	0	57		
"	1st,	1852	Immer L. Godfrey,	'98	'09	378	712	1090	295	32	19	51	10	12	0	22	8	10	450	
"	Plymouth,	1872	Miss Esther Rice,	'90	'09	151	294	445	75	30	10	40	9	8	0	17	14	5	250	
"	North,	1875	Miss Marian Grimm,	'97	'04	128	234	362	25	20	12	22	0	5	2	9	240			
"	Eastwood,	1882	Arehie H. Scott,	'00	'07	89	162	251	10	41	19	60	2	0	4	15	10	225		
"	Mayflower,	1889	Miss Daisy A. Richey,	'75	'05	56	111	167	12	4	3	7	2	6	0	8	1	0	170	
"	South,	1890	Mrs. C. R. Starr,	'75	'05	42	111	153	22	4	9	13	1	4	0	5	3	2	150	
"	Reeb av.,	1908	Wm. F. Eichenlaub,	'96	'03	106	263	369	55	32	6	38	4	5	1	10	14	3	263	
Conneaut,		1819	R. E. Mygatt,	'96	'03	3	4	7	1	0	0	0	0	0	1	0	0	4		
"	Coolville,	1841	Miss Lizzie Humphrey,	'84	'03	8	33	41	11	0	2	2	0	0	6	0	6	0	24	
"	Cortland,	1871	Z. F. Casterline,	'87	'14	4	10	14	4	0	0	0	0	0	0	0	0	0	4	
"	Croton,	1818	Mrs. F. M. Hempstead,	'98	'07	18	39	57	8	0	0	0	3	0	0	0	3	0	30	
"	Cuyahoga Falls,	1834	Mrs. Johu C. Jones,	'94	'09	58	206	264	64	7	7	14	0	6	0	6	2	1	50	
"	Dover,	1847	Thos. R. Mitchell,	'85	'08	42	109	151	16	0	1	2	2	20	6	28	0	2	90	
"	Eagleville,	1887	Thos. Geo. King,	'94	'08	27	49	76	24	1	2	3	0	1	0	1	0	1	75	
"	East Cleveland,	1900	Arthur J. Sperry,	'02	'06	91	122	213	31	6	10	16	1	8	0	9	1	8	120	
"	East Greenville,	1893	Daniel T. Davies, <sup>c</sup>	'94	'09	56	77	133	0	0	0	0	0	0	1	0	0	9		
"	Edinburg, <sup>d</sup>	1823	Chas. O. Portz,	'96	'08	173	334	507	89	9	9	18	5	16	8	29	0	13	250	
"	Elyria, 1st,	1824	William H. Searles,	'92	'09	50	100	150	0	13	12	25	3	6	9	18	6	2	200	
"	Elyria, 2d,	1897	E. D. Kindig,	'02	'06	46	59	105	0	0	0	0	2	2	48	52	0	11	80	
"	Fairport Harbor,	1891	Mrs. F. T. Johnson,	'1	'1	1	1	2	0	0	0	0	1	0	0	0	0	0	2	
"	Farmington, <sup>e</sup>	1817	Miss Mary Stewart,	'08	'09	8	14	22	0	0	0	0	1	0	0	0	0	0	0	
"	Findlay,	1865	Mrs. Lucia M. Palmer,	'08	'09	8	14	22	4	0	0	0	1	0	0	1	0	0	11	
"	Fitchville, 1st, <sup>aa</sup>	1819	Mrs. Lucia M. Palmer,	'08	'08	0	0	0	0	0	0	0	0	0	0	0	0	0	0	
"	Fitchville, 2d,	1857	Mrs. Mary E. Haise,	'78	'08	8	18	26	8	0	0	0	0	0	0	0	0	0	0	
"	Florence <sup>bb</sup> ,	1832	Mrs. Mary E. Haise,	'78	'08	46	80	126	13	7	8	15	2	2	0	4	0	4	55	
"	Fort Recovery,	1854	S. R. Warnock,	'98	'02	52	74	126	21	4	0	4	4	1	0	0	0	0	60	
"	Fredericksburg,	1883	Mrs. C. J. Owings,	'08	'08	33	58	91	23	0	1	1	3	4	0	7	0	0	30	
"	Freedom, <sup>cc</sup>	1828	Chas. W. Chalker,	'08	'08	57	135	192	25	30	9	39	2	14	15	31	30	1	100	
"	Garrettsville,	1824	Mrs. H. D. Pierce,	'90	'08	73	169	242	30	5	2	7	2	2	14	0	16	1	125	
"	Geneva, <sup>dd</sup>	1809	Mrs. J. B. Smith,	'90	'08	73	169	242	30	5	2	7	2	2	14	0	16	1	125	

<sup>a</sup> West Farmington, R. F. D.  
<sup>b</sup> Birmingham, R. F. D.  
<sup>c</sup> Dalton.  
<sup>d</sup> New Milford, R. F. D.  
<sup>e</sup> Dalton.

<sup>a</sup> Washington av., *Wdsh.*  
<sup>aa</sup> New London, R. F. D.



CHURCHES	SUNDAY SCHOOL		BENEFICENCE										SALARIES, VALUES, ETC.						
	Place	Mem.	Mem.	Y. P. S.	Foreign Miss.	Ed'n Bdg	Ch. Bdg	Home Miss.	A. M. A.	S. S.	Min. Aid	Other	Total	Home Exp.	Salary, etc.	Ch. Rec.	Value of Ch. Prop.	Inv. Funds	Amt. of Debt
Cleveland, Cyril,		75	40		\$26	\$9	\$20	\$48	\$10	\$5	\$3	\$10	\$131	\$400	\$720	'87	\$6,000	\$0	\$100
" North,	h	985	61		37	0	2	45	0	0	0	28	113	2,691	1,200	1902	\$15,250	0	1,500
" Glenville,		210	27		17	3	5	36	9	8	2	17	97	1,824	1,200	'96	\$7,100	0	3,000
" Emanuel,		75	35		14	3	7	17	4	3	2	3	53	178	734	1904	7,500	0	900
" Bethel,		25	27		0	0	0	0	0	5	0	22	27	1,176	†840		0	200	0
" Mizpah,		140	0		81	0	5	25	0	0	0	8	119	425	1,000	'92	\$2,800	0	0
Collinwood, I.		244	56		45	0	20	119	5	7	2	75	273	2,751	1,000	'93	\$24,000	0	0
Columbus, W. av.		100	40		0	0	0	11	0	0	0	0	10	1,200	1,000	'90	\$15,000	0	0
" Ist,		450	30		550	110	133	2,851	400	144	0	1,376	6,724	4,665	4,500	'97	\$62,500	16,168	0
" Plymouth,		362	65		236	100	216	129	192	31	10	254	1,168	4,071	1,800	'91	\$20,000	784	0
" North,		344	34		28	13	5	48	20	13	6	32	165	3,967	1,300	'96	\$10,000	0	825
" Eastwood,		175	45		128	6	35	61	12	20	10	150	422	15,000	1,800	'98	\$46,000	15,000	500
" Mayflower,		125	40		112	10	14	35	20	11	2	22	226	1,300	1,000	'89	12,000	0	0
" South,		275	50		4	1	2	10	4	0	2	22	45	1,500	1,000	'91	\$15,000	0	0
" Reeb av.,		175	0		0	0	0	0	0	0	0	0	0	200	0	1,904	\$1,000	0	325
Conneaut, Finnish,		346	20		117	0	0	93	15	10	22	145	402	2,651	1,500	'73	23,000	0	0
Coolville,		0	0		0	0	0	0	0	0	0	0	0	0	†0	'98	\$1,900	0	485
Cortland,		85	0		0	0	0	0	0	0	0	0	10	100	†75	'55	\$2,000	0	0
Croton,		0	0		0	0	66	1	0	0	0	0	67	0	0	'76	\$800	0	374
Cuyahoga Falls,		47	12		10	0	4	4	4	8	0	0	30	316	260	'52	\$1,200	0	0
Dover,	h	176	30		70	0	1	94	0	9	3	0	177	1,476	900	'47	12,700	0	0
Eagleville,		200	40		18	15	0	7	0	13	0	97	150	950	800	'33	5,000	2,000	0
East Cleveland,		80	33		9	0	0	11	6	32	0	55	113	308	250	'87	\$2,000	200	0
East Greenville,	h	182	27		56	4	5	130	48	13	2	98	356	2,100	†1,800	1,900	\$25,000	0	5,700
Edinburg,		40	0		0	0	0	0	0	0	0	0	0	0	0	'97	\$1,200	0	0
Elyria, Ist,		70	0		9	0	0	6	0	0	0	0	15	525	550	'40	3,000	300	0
Edinburg, 2d,	h	249	0		516	37	19	254	86	50	10	134	1,106	5,668	2,500	'98	\$85,000	0	0
Fairport Harbor,		225	25		0	3	9	20	15	0	2	0	49	816	†1,000	'97	\$12,000	0	5,360
Farmington,		94	0		0	0	0	0	0	0	0	0	0	1,100	700	1900	\$4,000	0	100
Findlay,		25	0		0	0	0	0	0	0	0	0	0	0	0	'44	\$500	0	0
Fitchville, Ist,		0	0		0	0	0	0	0	0	0	0	0	0	0	'35	\$9,000	0	800
Fitchville, 2d,		0	0		0	0	0	3	0	0	0	0	3	100	†96	'40	\$500	0	0
Florence,		0	0		0	0	0	0	0	0	0	0	0	0	0	'57	\$150	0	0
Fort Recovery,		0	0		0	0	0	0	0	0	0	0	5	20	100	'42	\$3,000	0	0
Fredericksburg,	h	87	0		11	0	0	25	5	11	0	30	82	1,050	600	'83	5,200	0	490
Freedom,		60	46		0	9	9	15	18	7	0	0	58	1,778	800	'91	20,000	0	0
Garrettsville,		0	0		0	0	0	0	0	0	0	1	4	265	250	'44	2,500	0	0
Geneva,		126	21		41	0	0	17	5	15	0	0	78	1,734	800	'84	10,000	1,000	0
		236	30		88	10	10	107	16	26	0	68	325	1,970	1,000	'68	15,000	0	0

† Missionary aid to salary. \* No parsonage.

a Dalton.

CHURCHES		CLERKS		MINISTERS		MEMBERS				ADMITTED			REMOVED			BAPT.			
City or Town	Org.	Name	Name	Ord.	C'd	Ma.	Fe.	To.	Ab.	C.	L.	To.	Di.	L.	R.	To.	Ad.	Inf.	Fam.
Girard, <i>W'elsh</i> ,	1888	John L. Phillips,	William J. Evans,	'86	'02	7	30	37	10	0	2	2	2	2	5	9	0	0	17
Gomer, <i>W'elsh</i> ,	1835	Thos. W. Jones, <sup>a</sup>	William Survival,	'96	'05	165	109	364	0	16	2	18	3	3	2	0	0	2	126
1854	1842	Wesley C. Burr,				20	55	75	19	1	5	6	2	2	0	4	1	0	44
Greenfield, <sup>b</sup>	1822	Miss Mattie Arthur,				12	32	44	0	0	0	2	0	0	0	0	0	0	22
Greenwich,	1880	Chas. W. Hale,				18	38	56	0	2	2	0	0	0	3	0	0	0	50
Gustavus,	1852	Miss Mary Lyon,	Willard O. Town,	'88	'08	38	78	116	16	8	0	8	4	4	0	8	8	0	55
Hambden, <b>Chardon, R. F. D.</b> ,	'09	Mrs. Alice M. Huntoon,				22	34	56	0	2	2	0	2	2	0	4	3	0	36
Hamilton,	1895	Laurence Duvall,	George Z. Meclling,	'57	'94	25	60	85	5	24	4	28	1	3	14	18	9	2	60
†Hartford, <sup>c</sup>	1822	Mrs. Sarah E. Hart,				7	15	22	14	0	0	0	0	0	0	0	0	0	8
Hubbard, <i>W'elsh</i> ,	1864					4	16	20	6	0	0	0	0	0	0	0	0	0	10
Hudson,	1802	Dr. Geo. I. Starr,	John L. Hoyt,	'96	'06	117	189	306	42	12	4	16	1	6	55	62	1	6	125
Huntsburg,	1818	L. D. Clark, <sup>d</sup>				50	84	134	31	0	0	0	2	3	0	5	0	0	53
Ireland, <b>Cooville, R. F. D.</b> ,	'88	R. L. Davis, <sup>e</sup>				15	20	35	3	1	0	1	0	1	0	1	1	0	10
Ironton,	1872	Edith Lambert,	Raymond C. Swisher,	'04	'08	4	13	17	4	0	0	0	0	0	0	0	0	2	82
Isle St. George,	1898	Mrs. Emma G. Cullen,	Joseph A. Goodrich,	'96	'08	79	152	231	30	2	11	13	1	3	0	4	2	0	25
Jefferson,	1837	Chas. S. Sargent,	Willard O. Town,	'88	'08	7	18	25	9	0	2	2	1	0	0	0	0	0	134
Johnsonville, <sup>aa</sup>	1814	F. E. Alling,	Raymond C. Swisher,	'04	'08	10	27	37	6	0	4	4	0	4	0	4	0	0	60
Kelleys Island,	1828	Mrs. J. E. Ketchum,	(Charles E. Mumme),	'04	'08	15	24	39	9	2	2	0	0	0	0	0	0	0	15
Kelloggsville, <sup>bb</sup>	1819	Mrs. M. G. Thompson,	Henry James,	'94	'09	61	157	218	20	12	1	13	1	3	0	0	4	9	60
Kent,	1819	Mrs. E. D. Billings,				17	40	57	20	0	0	0	2	5	0	7	0	0	30
Kirtland, <sup>cc</sup>	1819	Mrs. E. D. Billings,	George W. Tingle,	'93	'08	9	21	30	3	8	2	1	2	1	2	1	4	8	14
Lafayette, <sup>dd</sup>	1838	Elmer Carlton,	Ross W. Sanderson,	'08	'08	27	45	72	7	16	17	1	2	0	3	0	2	110	
Lakewood,	1905	A. Griffith Wallace,	William E. Jones, <i>Lic.</i> ]	'06	'12	26	38	20	0	0	0	0	0	0	0	0	0	0	10
Lawrence, <b>Moss Run,</b>	1846	Ewart C. Dye, <sup>ee</sup>	William J. Richards,	'96	'08	27	43	70	0	0	0	0	3	0	0	0	0	0	60
Lexox, <b>Jefferson, R. F. D.</b> ,	1840	Mrs. Joel D. Mosher,	Winfred Altvater,	'04	'08	56	89	145	19	6	3	9	2	4	4	10	3	1	104
Lexington,	1862	Miss Cora Denius,	Isaac J. Swanson, <i>i</i> ,	'90	'96	107	155	262	25	8	13	21	4	8	0	12	1	6	175
Lima,	1887	A. D. Thomas,	Jonathan E. Bissell,	'77	'08	29	71	100	18	1	0	1	0	2	0	0	1	0	91
Litelfield,	1833	Miss May Scudder,	William E. Jones, <i>Lic.</i> ]	'06	'15	36	51	18	0	0	0	1	0	0	0	0	1	0	25
Little Muskingum, <sup>aaa</sup>	1843	Miss Bernice R. Day,	Edward J. Converse,	'98	'07	29	44	73	3	25	32	57	0	7	11	24	0	0	35
Loek, <b>Centerburg, R. F. D.</b> ,	'34	Mrs. Minna M. Jackson,	William Haynes,	'82	'09	54	110	164	32	6	7	0	0	8	0	8	2	3	98
Lodi,	1817	Miss Gladys Persons,	Harry D. Sheldon,	'90	'03	108	246	354	60	8	11	19	0	5	0	5	0	4	260
Lorain, 1st,	1872	Mrs. C. R. Horn,				52	60	112	5	35	8	43	0	2	0	2	10	8	55
" 2d,	1899	Grant Vaughn,	Eugene E. Williams,	'99	'08	38	44	82	0	2	2	4	0	4	0	73	7	1	6
Lucas,	1833	Arthur Leiter,	Bernard V. Child,	'95	'03	41	57	98	9	5	2	7	0	0	0	0	0	2	33
Lyme, <b>Bellevue,</b>	1817	John Drury,	Marston S. Freeman,	'89	'07	79	153	232	50	3	6	9	3	4	0	0	0	2	200
Madison, Central,	1830	Win. H. Cozad,	Bernard G. Mattson,	'97	'06	270	408	678	60	8	7	15	16	23	87	126	2	7	300
Mansfield, 1st,	1835	Harland M. Wirth,	Robert H. Edmonds,	'88	'90	202	323	525	85	5	1	58	6	6	6	18	4	13	290
" Mayflower Mem.,	1889	Chas. Wm. Carey,				0	3	3	0	0	0	0	0	0	0	0	0	0	4
Mantua, <b>R. F. D. 31,</b>	1812					0	3	3	0	0	0	0	0	0	0	0	0	0	0

<sup>a</sup> Cortland, R. F. D. <sup>bb</sup> Conneaut, R. F. D. <sup>c</sup> Unconnected.  
<sup>d</sup> Latrobe. <sup>ee</sup> Stika.  
<sup>f</sup> Medina, R. F. D. <sup>g</sup> Orwell, R. F. D. 3. <sup>h</sup> Burg Hill, R. F. D. <sup>i</sup> Monroeville, R. F. D. <sup>j</sup> Medina, R. F. D. <sup>k</sup> Willoughby, R. F. D. 2.

CHURCHES	SUNDAY SCHOOL		Y. P. S.		BENEFICENCE						SALARIES, VALUES, ETC.								
	Place	Superintendent	Mem.	Mem.	Foreign Miss.	Ed'n Bldg	Ch. Home Miss.	Home A. M. A.	S. S.	Min. Aid	Other	Total	Home Exp.	Salary, etc.	Ch. Value, Erec.	Ch. Prop.	Inv. Funds	Ami. of Debt	
Girard,			0	0	\$3	\$0	\$0	\$0	\$0	\$0	\$0	\$6	\$49	\$150	\$9	\$3,000	\$0	\$0	
Gomet,		Thos. W. Jones, <sup>a</sup>	210	60	100	10	10	40	31	13	5	141	1,200	1,200	73	\$32,000	0	0	
Grafton,		Clayton Smith,	59	40	0	0	0	15	0	0	0	15	418	350	54	\$1,000	0	0	
Granville,			0	0	0	0	0	0	0	0	0	0	0	0	65	*1,000	0	0	
Greenfield,		Edwin Baker, <sup>b</sup>	80	36	2	0	0	0	0	0	0	2	550	450	22	2,500	0	0	
Greenwich,		R. Peabody,	97	23	16	5	7	7	81	7	0	38	850	600	83	\$5,000	2,000	0	
Gustavus,		Miss Mary Lyon,	139	14	10	0	0	4	7	0	0	15	285	500	55	2,700	1,370	0	
Hambden,		Noel Maltbie,	65	20	10	0	0	10	10	0	0	40	150	150	50	*2,000	0	0	
Hamilton,		Herbert G. Bandtel,	50	0	15	4	5	12	8	4	2	5	420	250	96	*5,000	0	0	
Hartford,		Miss Mira McDowell,	30	0	0	0	0	0	0	0	0	0	0	0	48	*1,600	0	0	
Hubbard,			0	0	0	0	0	0	0	0	0	0	0	0	64	*1,500	0	0	
Hudson,		Chas. F. Seese,	172	40	289	19	22	160	123	40	25	313	1,900	1,000	65	10,000	550	0	
Huntsburg,		W. A. Barnes, <sup>c</sup>	175	50	20	4	3	47	8	19	1	15	885	520	38	8,000	0	0	
Ireland,		Chas. Brandeberry,	31	0	7	0	3	7	0	11	0	28	15	109	88	*400	0	100	
Ironton,		Clyde K. Turley,	160	0	10	4	24	31	6	15	0	50	2,397	1,200	73	75,000	0	620	
Isle St. George,		Mrs. Eliza Wires,	20	6	0	0	0	0	0	5	0	5	225	150	98	*1,400	0	0	
Jefferson,		B. E. Cushing,	230	50	146	18	18	130	70	20	18	57	2,049	1,200	35	22,000	0	0	
Johnsonville,		F. E. Alling,	66	0	0	0	0	0	0	5	0	5	200	150	19	*1,500	1,370	0	
Kelleys Island,		E. E. Whitney,	47	35	1	0	0	11	2	0	2	3	486	1550	77	*2,000	0	0	
Kelloggsville,		Rev. C. E. Mummey,	30	0	8	0	0	10	0	4	0	11	33	250	33	*1,100	0	0	
Kent,		M. B. Spelman,	213	43	126	27	25	90	95	25	10	2	400	2,189	58	*12,000	157	0	
Kirtland,		S. C. Hunkin, <sup>d</sup>	30	15	12	0	2	11	0	0	0	9	90	175	54	*1,500	0	0	
Lafayette,		Carl Harrington,	40	0	4	0	0	5	0	0	0	25	500	500	59	*2,000	0	0	
Lakewood,		C. H. Judson,	135	15	0	0	3	7	0	0	2	85	102	1,191	1,200	1,906	*3,900	3,300	
Lawrence,		Miss Everet McGregory,	30	0	2	0	0	0	0	0	0	2	0	0	125	46	*1,500	0	
Lenox,		Mrs. D. A. Spencer,	75	23	0	0	0	5	0	8	0	13	861	600	51	4,500	525	0	
Lexington,		Miss Grace Miller,	212	57	30	7	15	25	20	7	3	22	1,285	750	63	*5,000	0	0	
Lima,		B. F. Thomas,	150	75	70	5	5	15	10	15	0	100	2,200	1,100	91	*33,000	0	3,050	
Litchfield,		Miss Helen Smith,	100	40	0	0	0	5	0	10	0	21	36	690	500	47	4,800	0	
Little Musk'gum,		Watson S. Hadley,	27	0	2	0	2	3	0	4	0	11	210	75	52	*900	0	0	
Loek,		[Union school.]	10	6	1	2	5	3	2	1	0	20	244	150	33	*1,000	0	20	
Lodi,		Harry C. Turner,	126	30	76	5	3	35	21	10	5	205	1,325	800	43	7,000	0	0	
Lorain, 1st,		Dr. A. A. Chureh,	190	90	107	19	54	70	132	15	15	124	536	3,794	1,200	*87	17,000	3,900	
" 2d,		Joseph Gahagan,	135	30	0	0	4	12	0	8	0	28	2,003	1,200	1,905	*15,000	0	3,000	
Lucas,		Arthur Leiter,	125	0	36	0	5	18	20	6	0	87	700	400	88	10,000	0	0	
Lyme,		Henry C. Barnard,	75	24	40	4	11	35	12	15	4	30	151	725	600	35	3,500	0	
Madison,		Fred M. Leyde,	208	35	120	10	12	53	47	21	5	51	1,225	900	92	15,000	0	0	
Mansfield, 1st,		Edward B. Caldwell,	300	25	726	90	103	340	248	78	20	380	1,985	2,250	71	100,000	2,985	0	
" Mayflower M.,		Dr. Ralph R. Barrett,	550	108	30	3	3	10	5	17	0	74	4,657	1,500	1905	27,000	1,000	6,050	
Mantua,			0	0	0	0	0	0	0	0	0	0	0	0	0	0	0	0	0

\* No parsonage.

† Missionary aid to salary.

‡ Mentor, R. F. D.

§ Middlefield, R. F. D.

|| N. Fairfield.

¶ Fort Jennings, R. F. D.

CHURCHES		CLERKS		MINISTERS		MEMBERS					ADMITTED			REMOVED			BAPT.		
City or Town	Org.	Name	Name	Ord.	C'd	Ma.	Fe.	To.	Ab.	C.	L.	To.	Di.	L.	R.	To.	Ad.	Inf.	Fam.
Marblehead,	1873	W. L. Lane,	Roy Wm. Foley,	'06	'06	42	85	127	21	4	2	6	4	2	0	6	4	4	112
Marietta, Ist,	1796	C. A. Hodges,	John R. Nichols, r.	'83	'97	200	412	612	75	40	16	56	10	6	4	20	23	10	250
"	1840	Fred M. Reed,	John W. Norris,	'94	'08	77	152	229	35	3	3	3	0	13	0	13	0	0	109
"	1859	G. W. Broughton,				6	12	18	2	1	1	2	0	2	0	2	0	0	7
Martin's Ferry, W <sup>elsh</sup> ,	1873	Richard Hopkins,	Vernon Emery,	'79	'07	31	75	106	5	2	0	12	3	8	12	23	0	7	45
Marysville,	1864	Edward W. Porter,				31	75	106	5	2	0	12	3	8	12	23	0	7	45
Mecca, Cortland, R. F. D.,	1822	O. H. Hayes,	J. Edward Kirbye,	'96	'08	254	387	641	60	50	11	61	5	14	0	6	25	19	10
Medua,	1819	Mrs. Sarah C. Eddy,				24	42	66	0	0	0	0	0	2	0	0	0	0	21
Mesopotamia,	1817	N. E. Woodford,	Henry Coate,	'76	'06	15	5	8	0	0	0	0	1	0	0	1	0	1	30
Metamora,	1903	Mrs. C. W. Mitchell,	[David Pugh, M <sup>eth</sup> .]	'07	'06	10	16	0	0	0	0	0	2	0	0	2	0	0	12
Mineral Ridge, W <sup>elsh</sup> ,	1856	Thos. W. Jones,	[Charles E. Mumney, M. E.]	'09	'09	4	6	10	2	2	0	2	1	0	0	1	0	0	9
Monroe, 2d,	1889	Mrs. Rhoda S. Routh,	Elwell O. Mead, r.	'90	'02	192	296	488	78	65	7	72	5	7	3	15	48	12	280
Mount Vernon,	1834	Howard S. Tarr,	Benj. John Williams,	'06	'08	20	33	53	0	3	3	3	1	7	0	8	0	2	25
Nebo, W <sup>elsh</sup> , Thurman,	1854	Gomer Jenkins,	James R. Conner,	'87	'05	37	48	85	20	17	5	22	0	3	0	3	0	3	40
Nelson,	1813	Mrs. Nellie Randall,	Thomas H. Warner,	'90	'04	32	70	102	11	8	5	13	2	4	0	6	2	1	125
Newark, Ist,	1840	David L. Davies,	Morrison Thomas,	'98	'07	95	185	280	0	10	8	18	4	3	5	4	10	11	250
" Plymouth,	1879	Mrs. Nettie B. Cripps,	Virgil E. Davis,	'08	'08	27	63	90	13	5	5	3	0	3	0	3	0	0	40
New London,	1882	Miss Grace M. Marriott,	Howard A. N. Richards,	'87	'09	61	122	183	18	0	11	11	1	9	2	12	0	3	80
Newton Falls,	1879	Mrs. Flora J. Everett,	Philip E. Harding,	'88	'07	28	59	87	14	0	4	4	2	1	0	8	0	2	90
North Amherst,	1840	Joseph D. Paterson,				8	23	31	10	0	0	0	1	1	0	2	0	0	25
North Bloomfield,	1820	Mrs. Nina B. Cook,	[William L. Wells,	'74	'07	41	62	103	18	4	6	10	0	4	0	4	0	4	45
North Fairfield,	1841	William G. West,	[Sinclair L. Dunbar, M. E.]	'72	'04	5	30	35	5	0	0	1	1	1	0	2	0	0	45
North Fairfield,	1814	Miss Eva Hill,	J. Bennings Richardson,	'00	'08	31	42	73	17	0	0	0	0	1	3	0	4	0	53
North Madison,	1846	Mrs. J. M. Holly,	[John W. Kuyper, Lic.]	'08	'08	49	75	124	3	0	0	0	1	2	5	8	0	0	50
North Monroeville, <sup>o</sup>	1871	A. W. Eldred,				30	71	101	14	3	0	3	0	1	2	5	1	1	125
North Olmsted,	1822	Archie D. Sartwell, <sup>d</sup>	Ross Frederick Wicks,	'96	'08	66	143	209	14	15	13	28	6	6	2	14	10	3	125
North Ridgville,	1867	G. W. Brant,	Everett E. Green,	'03	'08	17	25	42	0	12	30	42	0	0	0	0	0	0	45
Norwalk,	1908	Miss Clara B. Young,	Noah Bevan	'07	'09	15	18	33	10	0	0	0	0	0	0	0	0	0	30
Nottingham,	1841	Robt. W. Jenkins,	John W. Bradshaw,	'74	'00	415	690	1105	245	12	37	49	16	53	2	71	2	1	290
Oak Hill, W <sup>elsh</sup> ,	1834	H. B. Thurston,	Henry M. Tenney, i.	'68	'80	282	465	747	209	8	46	54	7	50	1	58	1	0	240
Oberlin, Ist,	1860	John Taylor Shaw,	[Nelson F. Cole, Lic.]	'08	'08	25	37	62	12	0	0	0	2	0	0	0	0	0	36
"	2d,	1836	Jas. H. Scroggie,	'74	'08	153	339	492	90	7	7	4	24	39	67	0	2	250	
Olmsted Falls,	1810	Mrs. W. G. Lee,	[Amos A. Kieble, Pres.]	'74	'08	11	29	40	14	13	2	15	0	2	0	2	5	1	25
Painesville, Ist,	1804	Martin A. Gordon,				20	40	60	13	0	0	0	1	1	1	13	0	0	32
" Union,	1833	Jas. E. Lewis,	John Wright,	'94	'08	13	36	49	10	0	0	0	1	1	0	2	0	0	60
Palmyra, W <sup>elsh</sup> , <sup>e</sup>	1820	Mrs. M. W. Fram, <sup>aa</sup>	[Ora D. Foster, Ger. Bapt.]	'02	'07	27	52	79	15	5	0	5	0	0	0	0	0	0	30
Parkman,	1829	Miss Edith Barnes,	[Reuben Benjamin, Bapt.]	'08	'24	68	92	11	0	0	0	1	3	0	0	4	1	0	38
Penfield, <sup>bb</sup>	1844	Miss Edna Williams,	[Arthur C. Ryan, Lic.]	'08	'24	51	75	20	1	2	3	3	1	0	0	1	0	1	100
Pierpont,	1836	Fred C. Brandt, <sup>cc</sup>				31	51	82	25	5	1	6	2	3	0	3	0	3	50
Pittsfield, <sup>bb</sup>	1835	Mrs. Fred Sutton,				31	51	82	25	5	1	6	2	3	0	3	0	3	50
Plain, Bowling Green,																			

<sup>a</sup> Kingsville, R. F. D. <sup>b</sup> Garrettsville, R. F. D. <sup>c</sup> Diamond, R. F. D. <sup>d</sup> Elyria, R. F. D. <sup>e</sup> Monroeville, R. F. D. <sup>f</sup> Middlefield, R. F. D. <sup>g</sup> Wellington, R. F. D. <sup>h</sup> Oberlin, R. F. D.

CHURCHES	SUNDAY SCHOOL	V. F. S.		BENEFICENCE					SALARIES, VALUES, ETC.								
		Mem.	Mem.	Foreign Miss.	Ed'n	Ch. Edg.	Home Miss.	A. M. A.	S. S.	Min. Aid	Other	Total	Home Exp.	Salary, etc.	Ch. Erec.	Value of Ch. Prop.	Inv. Funds
Marblehead,		124	0	\$4	\$3810	\$5	\$3	\$10	\$1	\$0	\$36	\$1,371	\$900	1900	\$13000	\$0	\$1,400
Marietta, 1st,		505	77	1,645	90100	792	212	95	25	730	3,689	7,775	1,800	1905	70,000	0	0
" Harmar,		309	30	26	0	32	0	15	0	0	73	1,511	900	'47	8,000	0	0
" 2d,		30	0	2	0	3	0	3	0	0	11	1,103	'69	\$1,000	0	0	
Martin's Ferry,		140	0	0	0	3	0	0	0	0	0	1,103	540	1904	\$20,000	0	4,700
Marysville,		200	63	25	0	15	0	15	15	15	98	1,769	800	'73	45,000	0	0
Mecca,		80	24	0	0	0	0	0	0	0	0	340	300	'57	\$1,500	0	0
Medina,		480	94	472	171	357	554	98	25	1,399	3,170	4,634	2,000	'81	30,000	0	0
Mesopotamia,		0	0	0	0	0	0	0	0	0	0	150	'42	3,000	0	0	
Metamora,		35	0	0	0	6	0	0	0	6	335	300	'68	\$3,000	0	0	
Mineral Ridge,		16	0	0	0	0	0	0	0	25	25	111	'50	\$1,000	0	0	
Monroe,		30	0	0	3	0	0	12	0	15	9	'82	'600	0	0	0	
Mt. Vernon,		186	45	78	22	133	66	37	5	65	428	2,763	1,300	'68	28,000	0	0
Nebo,		70	0	0	0	3	0	0	0	8	11	210	200	'87	\$6,000	0	0
Nelson,		80	18	0	0	15	0	4	0	19	43	1,100	'400	'26	3,800	200	0
Newark, 1st,		150	75	11	3	14	7	8	5	18	73	1,100	720	'63	\$9,000	150	550
" Plymouth,		200	53	0	0	0	0	0	0	0	0	2,550	1,200	1908	\$58,000	0	20,000
New London,		75	67	20	0	0	0	0	0	0	20	1,020	'20	'85	\$5,000	0	0
Newton Falls,		171	40	23	7	25	6	20	10	98	98	1,200	900	'79	\$8,000	0	0
North Amherst,		136	40	14	0	22	9	12	2	110	169	1,300	800	'42	6,000	0	0
No. Bloomfield,		80	13	3	0	0	0	0	0	5	235	170	'50	2,500	0	0	
North Fairfield,		100	35	17	13	10	13	11	5	61	143	800	500	'47	4,500	0	0
North Madison,		35	14	0	0	4	0	0	0	0	4	260	150	'91	\$2,500	300	0
No. Monroeville,		62	35	4	0	8	1	3	3	12	31	600	520	'54	\$3,500	500	0
No. Olmsted,		115	15	49	0	31	23	15	9	0	127	860	468	1'05	\$5,000	0	0
No. Ridgeville,		150	24	15	6	12	9	4	1	70	123	1,007	550	'76	12,000	0	0
Norwalk,		238	25	18	12	16	3	10	5	0	66	1,500	1,000	'69	\$22,000	0	2,500
Nottingham,		112	17	0	0	0	0	6	0	2	8	733	'1,200	0	0	0	0
Oak Hill,		45	14	0	0	0	0	0	0	0	0	400	400	'73	6,500	0	0
Olmsted,		255	50	\$23	117	374	275	101	48	410	2,270	5,792	2,200	'42	\$50,000	0	18,000
Oberlin, 1st,		210	80	862	89	758	255	70	56	609	2,802	7,721	2,000	'70	45,000	0	0
" 2d,		89	0	0	0	0	0	0	0	10	1,303	427	'45	\$2,500	0	300	
Olmsted,		402	30	175	27	102	59	18	11	24	434	1,500	'62	25,000	3,000	0	
Painesville, 1st,		25	12	0	0	0	2	0	0	0	2	800	'400	'600	0	0	
" Union,		35	0	0	0	0	0	0	0	0	0	200	'78	\$700	0	0	
Palmyra,		169	45	5	0	6	5	12	0	0	33	400	300	'74	3,000	1,000	0
Parkman,		30	14	0	0	5	0	0	0	5	350	'350	'69	3,000	0	0	
Penfield,		106	32	10	0	10	0	5	5	0	35	400	400	'96	4,700	0	0
Pierpont,		40	18	7	5	18	0	6	2	0	38	500	400	'45	3,000	0	0
Pittsfield,		85	0	8	2	8	7	1	0	0	28	700	'463	'75	5,500	0	0
Plain,																	

† Missionary aid to salary. \* No parsonage.

h Oberlin, R. F. D.

a Middlefield, R. F. D.



CHURCHES	SUNDAY SCHOOL	V. P. S.		BENEFICENCE				SALARIES, VALUES, ETC.										
		Mem.	Mem.	Foreign Miss.	Ed'n Bldg	Ch. Bldg	Home Miss.	A. M. A.	S. S.	Min. Aid	Other	Total	Home Exp.	Salary, etc.	Ch. Value of Prop.	Inv. Funds	Amt. of Debt	
Kadnor,	Geo. N. Davis,	159	50	\$46	\$3	\$2	\$69	\$3	\$21	\$8	\$0	\$152	\$2,098	\$800	'64	\$7,500	\$0	
Ravenna,	H. J. Myers,	266	40	108	0	0	115	83	31	0	425	762	3,602	1,500	'36	21,000	0	
Richfield,	Miss Jennie Maceky,	115	12	16	3	3	15	65	12	0	30	144	1,000	5,500	'84	4,000	2,000	
Richmond,	Rev. M. H. Bradley,	40	0	5	2	5	0	6	5	1	10	34	295	260	'91	*1,800	0	
Ridgeville Cor.,	Mrs. Harriet Rowe,	75	8	18	3	3	5	5	8	0	42	375	250	'57	*1,800	0		
Rochester,	Chas. O'Dell, <sup>a</sup>	32	0	2	0	2	2	2	2	1	2	11	225	200	'38	*1,000	0	
Roek Creek,	Miss Mary T. Barker,	101	23	21	4	5	12	7	25	0	0	69	523	353	'29	2,500	0	
Roekport,	Merton B. Bartter,	120	0	10	5	18	10	7	0	0	30	80	1,123	700	1905	12,000	0	
Rootstown,	C. E. Dundon,	207	46	36	5	10	25	14	20	3	21	134	1,273	750	'32	5,000	1,300	
Ruggles,	Dea. W. C. Sturtevant,	143	0	30	0	0	23	0	0	0	0	103	981	700	'50	3,000	181	
St. Albans,	Edgar Battee,	25	0	0	0	0	0	0	0	0	0	7	70	750	'74	*500	0	
Sandusky,	John H. Inmel,	160	75	69	9	11	213	7	19	7	150	485	4,000	1,950	'95	*50,000	500	
Saybrook,	Sandusky,	70	15	8	0	0	8	3	6	0	30	55	850	525	'49	3,000	0	
Shandon,	Alken K. Hough,	120	20	26	0	0	14	11	0	11	20	82	1,000	700	'56	6,000	0	
Shawnee,	S. M. Roland,	63	30	0	0	0	5	0	2	0	0	7	400	73	*2,000	0		
Sheffield,	Mrs. Edmund Davis,	0	0	0	0	0	0	0	0	0	0	7	0	'50	*800	0		
Sherodsville,	N. E. Morgan,	79	0	0	0	0	0	0	0	0	0	0	235	'87	*1,200	0		
Siloam,	John D. Rees,	40	0	0	0	0	0	0	0	0	0	0	200	'66	*600	0		
Somerdale,	Mrs. Margaretta Bottomy,	100	12	0	0	0	0	0	0	0	13	13	152	'91	*1,500	0		
South Newbury,	P. F. Downey,	25	0	20	1	2	5	3	3	1	0	35	2,173	364	1906	*5,000	835	
South Radnor,	Calvin C. Dunlap,	26	12	2	0	0	2	0	5	1	0	10	265	200	'56	*600	0	
Springfield, Ist,	Walter C. Pearce,	254	47	176	5	7	225	14	5	3	132	567	3,976	1,500	1904	*30,000	0	
Springfield, 2d,	Chas. E. Saxton,	241	30	16	0	3	19	5	11	2	15	71	1,721	'800	'93	8,000	0	
" Lagonda av.,	Miss Daisy R. McVay,	* 95	0	0	0	2	2	2	2	0	5	13	0	'65	'52	*1,200	0	
Stanleyville,	Prof. W. W. Parmenter,	50	31	0	0	0	17	8	8	0	0	33	2,034	1,200	'83	*30,000	1,600	
Steubenville,	Carl G. House,	169	33	52	0	0	90	13	16	0	13	184	1,371	700	'52	5,400	0	
Strongsville,	J. B. McAdoo,	215	30	14	0	0	25	0	9	0	51	99	1,225	650	1905	10,200	0	
Sullivan,	W. B. Harris,	290	30	0	0	0	0	0	11	10	3	43	1,160	900	'44	5,500	0	
Sylvania,	W. S. Jones,	0	0	0	0	0	144	131	35	28	49	705	2,427	1,000	'25	10,000	6,100	
Syracuse,	Miss Susan E. Williams,	272	61	216	61	41	0	0	0	0	0	0	0	'41	*200	0		
Talmadge,	E. F. Benjamin, <sup>b</sup>	0	0	0	0	0	0	0	0	0	0	0	170	'67	*600	0		
"	Dea. G. R. Wallace,	48	0	0	0	0	5	0	5	1	0	13	400	'68	2,500	0		
Thomastown,	I. I. Moorhead,	300	0	889	0	0	475	150	35	0	13451	15,000	16,202	4,000	'77	*120,000	0	
Thompson,	Alex. Durguid,	345	22	25	7	2	30	23	1	0	6	94	10,134	1,200	1908	*19,756	0	
Toledo, Ist,	Chas. E. Holt,	1620	141	823	43	23	447	277	104	66	530	3,213	10,179	3,000	'88	*45,000	2,000	
" 2d,	Chas. E. Baugh,	498	61	288	60	103	192	148	63	20	178	1,052	8,878	3,000	1905	*85,000	455	
" Wash'gton st.,	M. M. Baugh,	245	0	28	0	5	6	5	20	3	75	142	1,900	1,000	'95	*14,000	0	
" Central,	John Hockley,	210	50	43	0	2	10	3	9	0	35	102	910	1,000	'92	*2,000	0	
" Plymouth,	Mrs. Minnie L. Fox,	50	50	5	1	1	4	2	0	0	0	14	400	300	'36	*2,500	1,250	
" Birmingham,																		
Troy,																		

\* No percentage.

† Missionary aid to salary.

<sup>a</sup> New London, R. F. D.

<sup>b</sup> Madison, R. F. D.

CHURCHES		CLERKS		MINISTERS		Ord.		MEMBERS			ADMITTED			REMOVED			BAPT.		
City or Town	Org.	Name	Name	Ord.	C'd	Ma.	Fe.	To.	Ab.	C.	L.	To.	Di.	L.	R.	To.	Ad.	Inf.	Fam.
Twinsburg,	1822	Dea. H. C. Lane, <sup>a</sup>	Walter R. Blackmer,	'00	'05	45	75	120	30	5	2	7	7	1	6	8	0	5	100
Tyn Rhos, <i>Wt. Ish.</i> <sup>b</sup>	1841	Wm. J. Davies,	Benj. John Williams,	'06	'08	14	29	43	0	0	0	0	0	2	0	0	0	0	20
Unionville,	1834	Mrs. A. B. Cleveland,	Wm. C. Detling,	'97	'09	34	55	89	11	0	0	0	0	5	2	0	7	0	79
Vaughansville,	1889	J. P. Jones, <sup>c</sup>	John G. Evans,	'75	'05	43	66	109	3	3	4	7	4	7	0	0	3	1	45
Vermilion,	1818	Dea. F. C. Morgan, <sup>d</sup>	William Flammer,	'01	'08	16	82	98	20	2	1	3	0	2	7	0	0	2	96
Wakeman,	1844	Miss Jessie A. Barnes,	Eugene E. Williams,	'99	'08	32	65	97	19	0	0	0	1	12	92	109	0	3	200
Washington, <sup>e</sup>	1866	Laverge Lutz,	Frank E. Kenyon,	'87	'97	31	122	153	21	2	0	2	1	11	0	12	0	20	120
Wauseon,	1861	Mrs. W. H. Sohn,	Wm. John Williams,	'01	'07	49	74	123	15	22	5	27	0	2	0	2	6	6	50
Wayland,	1832	E. R. Allen, <sup>bb</sup>	John S. Edmunds,	'84	'07	60	107	167	33	5	1	6	4	2	0	6	5	1	70
Wellington,	1824	Dea. Hermon L. Wight,	Jeremiah C. Cromer,	'85	'04	88	236	314	95	4	4	8	4	8	0	12	2	6	75
West Andover, <sup>cc</sup>	1818	Mrs. Temperance Slater,	Charles E. Knapp,	'88	'07	23	53	76	16	0	3	3	0	5	0	5	0	0	50
West Millgrove,	1854	Mrs. Margaret Dunlap,	[Arie B. De Haan, <i>Lic.</i> ]	'08	'05	15	45	60	0	7	0	7	1	0	0	1	7	5	60
West Williamsfield,	1816	Mrs. J. S. Woodworth,	Charles E. Knapp,	'04	'08	21	41	62	25	7	0	7	6	1	1	0	2	46	100
Weymouth, <i>Medina, R. F. D.</i> <sup>cc</sup>	'35	Mrs. Fanny Worden, <sup>dd</sup>	Charles E. Keller,	'90	'09	27	35	62	35	2	1	3	1	2	0	4	4	0	27
Williamsfield, <sup>ee</sup>	1839	J. C. Rose,	William A. Elliott,	'04	'08	50	66	116	30	6	1	7	2	9	1	11	0	0	25
Windham,	1811	Dea. O. L. Earl,	[Stowell L. Bryant, <i>M. E.</i> ]	'04	'08	50	66	116	30	6	1	7	2	9	1	11	0	0	25
York, <i>Mallet Creek</i> ,	1833	Mrs. Alice Hoff,	Charles E. Keller,	'04	'08	50	66	116	30	6	1	7	2	9	1	11	0	0	25
Youngstown, Film st., <i>Wt. Ish.</i> <sup>ff</sup>	'47	Dan. M. Davis,	Clarence M. Burkholder,	'97	'08	126	199	325	31	14	14	28	1	3	0	6	0	0	100
" Plymouth,	1882	Dea. Robert D. Rose,	Carlos S. McGrath,	'95	'07	91	167	258	26	10	9	19	1	7	15	23	2	4	225
Zanesville,	1885	W. M. Morgan,																	

<sup>a</sup> Solon, R. F. D.      <sup>b</sup> Thurman.      <sup>c</sup> Columbus Grove.      <sup>d</sup> R. F. D.      <sup>e</sup> Mansfield, R. F. D.      <sup>ff</sup> East Orwell, R. F. D.  
<sup>cc</sup> Andover, R. F. D.      <sup>dd</sup> Medina, R. F. D.      <sup>ee</sup> R. F. D.      <sup>ff</sup> R. F. D.

NAME OF STATE ORGANIZATION: THE CONGREGATIONAL CONFERENCE OF OHIO.

NAMES OF CHURCHES ADDED: Cleveland, Mizpah; Columbus, Reeb av.; Nottingham.

NAMES OF CHURCHES CHANGED: Cleveland, Franklin av., to Cleveland, Puritan; Cleveland, Madison av., to Cleveland, East Madison av.; Cleveland, *Norwegian-Danish*, to Cleveland, Bethel, *Norwegian-Danish*.

NAME OF CHURCH DROPPED: Lima, West.

CHURCHES: *Supplied by*, — Pastors installed, 20; pastors received or recognized, 3; pastors, 136; licentiates, 12; supplies, 19; vacant, 64. Total, 254.

MINISTERS: Pastors installed, 17; pastors received or recognized, 3; pastors, 135. Total, 155. Without charge, 107. Total number of ministers, 262.



CHURCHES	SUNDAY SCHOOL		Y. P. S.		BENEFICENCE					SALARIES, VALUES, ETC.									
	Place	Superintendent	Mem.	Mem.	Foreign Miss.	Ed'n Bldg	Ch. Bldg	Home Miss.	A. M. A.	S. S.	Min. Aid.	Other	Total	Home Exp.	Salary, etc.	Ch. Exec.	Value of Inv. Funds	Amt. of Debt	
Twinsburg,	Chas. E. Riley,		113	33	\$72	\$16	\$74	\$57	\$33	\$37	\$4	\$18	\$311	\$1,642	\$750	'48	\$5,000	\$3,200	\$0
Tyn Rhos,	Gomer Thomas, <sup>a</sup>		30	0	0	0	0	0	0	0	5	5	10	170	150	'54	*1,000	0	0
Unionville,	J. C. Phillips,		120	20	44	3	3	5	23	3	0	61	142	958	600	'34	3,500	0	0
Vaughansville,	J. P. Jones, <sup>b</sup>		109	25	10	0	0	11	0	6	0	5	32	801	*600	'89	5,000	0	0
Vermilion,			161	48	16	10	5	28	5	22	5	17	108	1,190	700	'86	8,500	0	0
Wakeman,	Myron Shelton,		158	0	70	4	29	63	4	10	4	52	236	1,804	1,000	'78	20,000	0	0
Washington,	Howard Stone,		90	25	18	1	0	15	9	0	0	7	50	555	400	'68	1,000	0	0
Wauseon,	W. T. Hudson,		164	35	58	11	13	62	15	24	21	19	223	1,923	1,200	1,905	*16,000	0	1,400
Wayland,	W. T. Hudson,		100	26	10	0	0	5	0	8	0	2	25	800	500	'94	*5,000	0	0
Wayne,	Jacob F. Ickes, <sup>c</sup>		162	45	58	15	0	80	13	15	0	59	240	908	700	'74	6,500	0	0
Wellington,	J. L. Allen, <sup>d</sup>		200	25	169	630	25	332	52	33	10	602	1,853	2,300	1,500	'95	30,000	0	500
West Andover,	W. R. Wean,		80	21	0	0	0	7	0	8	0	0	15	165	260	'40	4,000	0	0
West Millgrove,	Chas. Price,		60	0	2	0	3	3	3	1	0	0	12	350	350	'60	*1,000	0	0
W. Williamsfld,	Chas. Risser,		186	0	48	0	3	42	20	25	2	179	319	1,118	500	'56	3,400	0	0
Weymouth,	Theodore N. Hart,		60	18	3	1	1	1	1	5	0	1	13	364	200	'35	1,000	0	0
Williamsfield,	E. C. Wagar, <sup>e</sup>		0	0	0	0	0	0	0	0	0	0	0	0	0	'45	*1,800	0	0
Windham,	Chas. E. Smith,		130	49	20	0	4	15	6	15	5	25	90	1,358	780	'29	6,000	0	0
York,	Chas. Dickerman,		80	15	56	3	3	18	8	15	0	25	128	1,137	600	'53	4,500	0	0
Youngstown,	Dan. J. Jones,		70	0	0	5	5	9	8	3	2	0	32	883	920	'47	*7,000	0	0
" Plymouth,	Arthur Hughes,		175	25	120	6	6	52	8	35	0	150	377	2,349	1,600	'90	*22,000	0	2,000
Zanesville,	D. Blair Jones,		190	20	36	0	0	8	0	25	0	0	69	1,827	1,300	'88	*12,000	0	400

<sup>a</sup> Cora.

<sup>c</sup> R. F. D.

<sup>d</sup> East Orwell, R. F. D.

<sup>e</sup> Medina, R. F. D.

† Missionary aid to salary. \* No parsonage.

MEMBERSHIP: No. of males, 14,896; No. of females, 28,373. Total, 43,269. Absent, 5,994. Additions, — On confession, 1,928; by letter, 1,193. Total, 3,121. Removals, — death, 511; dismission, 1,245; revision, 1,240. Total, 2,996.

BAPTISMS: Adults, 761; infants, 748.

FAMILIES: 28,648.

SUNDAY SCHOOLS: Members, 37,417.

YOUNG PEOPLE'S SOCIETIES: Societies, 164; members, 6,444.

CONTRIBUTIONS: No. of churches contributing, 223. Foreign Missions, \$17,577; Education, \$2,945; Church Building, \$3,844; Home Missions, \$16,701; American Missionary Association, \$6,072; Sunday Schools, \$3,120; Ministerial Aid, \$963; Other, \$32,857. Total, \$84,079.

HOME EXPENSES: No. of churches reporting, 227; amount, \$451,998.

INCREASE: Churches, 2; Members, 145; Sunday School Members, 57; Value of Property, \$66,316; Amount of Debt, \$53,928.

DECREASE: Benevolence, \$16,040; Home Expense, \$1,943.

For Fifth-Year Statistics see General Summaries.

OKLAHOMA.

GENERAL ASSOCIATION OF: Organized Oct. 21, 1890.  
Carrier, statistical secretary and treasurer. SESSION OF  
1909: El Reno, April 27-29.

OFFICERS: Rev. Thomas H. Harper, Oklahoma City, moderator; Rev. E. J. Burgess,

CHURCHES		CLERKS		MINISTERS		MEMBERS						ADMITTED			REMOVED			BAPT.	
City or Town	Org.	Name	Name	Ord.	C'd	Ma.	Fe.	To.	Ab.	C.	L.	To.	Di.	L.	R.	To.	Ad.	Inf.	Fam.
Agra,	1903	Mrs. Jessie Coen,	G. Stanley Pope,	'92	'09	31	40	71	7	32	2	34		1	2	3	3	16	45
Alpha,	Kingfisher, R. F. D. 7,	1893 Mrs. Dora Brown,	Frank M. Woodmansee,	'99	'08	11	28	39	1	18	1	19		1	3	4			24
Altona,	Omega, R. F. D. 2,	1895 Luther Barnard,	Frank M. Woodmansee,	'99	'08	5	5	30	2										24
Alva,	1893	Mrs. Daisy Montfort,	Leonard A. Turner,	'97	'08	17	33	50	15	3	22	25					1		40
Anadarko,	1st,	1901 Miss Julia Penn,	Andrew W. Dobson,	'93	'01	16	18	34	13	1	2	3			2	2		3	13
"	St. Peter's,	1894 Mrs. Henry D. Baucom,	Andrew W. Dobson,	'93	'01	16	18	34	13	1	2	3			2	2		3	13
Bethel,	Edmond,	1902 Mrs. Mary R. Weaver,	Henry A. Hammer,	'94	'08	10	32	42	11	5	3	8		2	2	2		2	20
Binger,		1902 Mrs. Gord Greene,	Mrs. Eliza B. Perkins,	'93	'05	10	24	34	3	6	3	9		2	2	2		2	25
Breckenridge,		1895 Howard Jordan,	Mrs. Eliza B. Perkins,	'93	'05	10	24	34	3	6	3	9		2	2	2		2	25
Capron,		1892																	
Carrier,		1894																	
Cashion,		1890	Albert E. Ford,	'08	'08	28	54	82	8	5	5			6	14	20			37
Chickasha,		1890	Miss Arvilla F. Walton,	'06	'08	13	14	27	2	2	9	11							10
Chickasha,		1903	Mrs. Florence G. Gillis,	'96	'09	8	28	36	2	10	4	14		1	1	5			70
Coldwater,		1895	Mrs. Ida Hoffsummer,	'01	'09	10	16	26	5					1	1	2			20
"	Hillsdale,	1894	T. A. Horton, <sup>a</sup>	'01	'09	29	50	79	11	40	4	44		1					48
Deer Creek,		1894	Dea. E. W. Childers,	'01	'09	2	2	4	1										2
Doby Springs,		1907	Mrs. Nora Felkel,	'02	'08	33	40	73	9	22	3	25							50
Drummond,		1890	Mrs. Mollie E. Oliver,	'96	'08	13	36	49	1	4	12	16		6	4	7			150
El Reno,		1890	Miss Lottie Gierhart,	'94	'08	25	46	71	12	12	20	32		2	12	15		1	60
Enid,		1893	Mrs. Dana M. Guy,	'88	'07	34	69	103	4	28	15	43		1	1	15		1	100
Forest,	Payson, R. F. D. 2,	1892	Mrs. Ida Kunkle,	'88	'08	14	27	41	17	6	3	9		1	1	1		6	30
Gage,		1901	Mrs. M. R. Galloway,	'76	'08	6	29	35	1	4	5	9		5	5	5		4	50
Goltry,		1904	Charles M. Delzell,	'08	'08	21	51	75	5	12	20	32		1	10	11		9	70
Guthrie,	West,	1890	Walter J. Dwinell,	'88	'07	20	34	54	7	1	7	8							36
"	Warner av.,	1891	Erbonna Avary,	'08	'08	3	17	20	2	2	2								33
Harmony,	Guthrie, R. F. D. 3,	192	Miss Leo B. Lawson,	'06	'08	7	5	12	3	1	4	5		6	1	12		1	30
Hennessey,		1889	John T. Baldwin,	'03	'09	18	39	57	15	3	1	4		10	10	10			54
Hydro,		1902	Mrs. Frank Thrawle,	'94	'09	10	21	31	6	10	7	17		1	1	2			15
"	Hopewell,	1908	Mrs. Hafer,	'94	'09	3	8	11	2										10
Independence,		1894																	
Jennings,		1893	Miss Elizabeth Adams,	'00	'08	11	19	30	8	6	4	10		2	1	3		6	30
Kingfisher,		1889	Miss Minnie Bidwell,	'87	'08	33	57	90	13	2	2	4		6	15	23			40
Lawnview,	Orlando,	1895	Mrs. Belle Harmon,	'90	'04	5	7	12	1					2	4	6			24
Lawton,		1901	Dea. Edward G. Jones,	'01	'04	31	57	88	13	3	7	10		1	8	9		3	65
Manchester,		1897	Miss Maud Feeley,	'97	'07	8	26	34	5	4	7	11		1	2	3		4	15
Medford,		1894	Mrs. Nettie Garden,	'97	'07	44	73	117	22	3	3	6		1	7	8		2	100

<sup>a</sup> Pond Creek, R. F. D. 4.

CHURCHES	SUNDAY SCHOOL		BENEFICENCE							SALARIES, VALUES, ETC.									
	Place	Superintendent	Members	Young People's Societies, Mem.	Foreign Missions	Education	Church Bldg.	Home Missions	Am. Miss. Association	Cong. S. S. and Pub. Soc	Ministry Aid	Other Charities	Total	Home Expenditure	Salary, etc.	Date Erection of Church	Value Church Property	Investment Funds	Amt. of Debt
Agra,	Charles V. Marshall,	86	15	\$11	\$5	\$12	\$5	\$33	\$296	\$1,200	\$140	\$175	\$3	\$1,200	1904	\$1,200			\$
Alpha,	M. L. Brown,	60	60			12		15	125	*500		16		*500	'93				
Altona,	H. N. Paris,	60	30	5		11		16	125	*600		5		*600	'95				
Alva,	G. W. Stevens,	75	30			10	14	5	5	2		5		10,000	'95	10,000			
Anadarko, 1st,		48	3			10	120	4	8	5		50		1,600	1901	1,600			
" St. Peter's,	H. D. Baucom,	45	45			11	1	23	4	5		5		*650	1902	*650			
Bethel,	W. M. Weaver,	45	70	5		10		5	5			16		*300	'95	*400			
Binger,	H. A. Hammer,	70	45			10		1	2	1		15		*500	1902	2,450			38
Breckenridge,	Mrs. E. B. Wengert,	55	55			10	2	7	2	7		15		*500	1907	2,000			167
Capron,		101	28	7		17		6	4	4		12		800	1904	2,300			
Carrier,	Walter Williams,	60	60			7	210	7	6	7		7		250	'90	1,000			
Cashion,	G. T. Ross,	89	17	2		66		6	6	6		72		*800	1907	12,000			1,333
Chickasha,	Frank Elliott,	45	45	2		6	5	7	7	7		25		*200	'95	*500			
Coldwater,	D. E. Moulder,	98	98	6		12	8	6	6	2		51		417	'95	1,200			300
" Hillsdale,	D. A. Dyer,	79	79			10		13	13			32		800	1908	2,000			250
Deer Creek,	B. L. Lynch,	75	15	8		10	9	3	3			21		1,050	1904	4,000			
Doby Springs,	Samuel Wires,	75	75	2		10		9	9			41		900	'80	10,000			
Drummond,	G. H. Parsons,	100	35	3		20		12	12			40		1,200	'99	20,000			
El Reno,	George M. Rarey,	55	55			20		3	3			3		*940	'99				230
Enid,	Henry McFarland,	55	42			16	25	8	8			105		300	1906	*1,950			250
Forest,	Osgood W. Rogers,	155	155	25		38		35	35			51		1,779	700	3,250			1,150
Gage,	A. L. Stokesbury,	75	23	25		16		2	2			72		756	'95	3,000			
Goltry,	Miss Blanche Hoge,	88	88			15		2	2			53		90	'92	*800			
Guthrie, West,	R. G. Wells,	50	50	3		15	3	2	2			21		280	'93	1,000			900
" Warner av.,	James Shoenhair,	60	60	15		17		6	6			32		330	'92	2,800			
Harmony,	Mrs. Ben Thorne,	30	30	4		14		6	6			24		400	1903	3,000			
Hennessy,	Mrs. J. T. Young,	60	60			20		20	75			20		75	'100				
Hydro,	J. E. Oakes,	50	50	26		9		2	2			14		400	'95	*600			
" Hopewell,	James G. Carmichael,	65	30			35	11	3	3			3		800	'95	2,500			
Independence,	J. Albert McKeeman,	75	75	5		8		3	3			11		30	'99	2,500			
Jennings,	J. A. Smith,	75	18	5		14		5	5			16		3,085	1903	10,000			1,333
Kingfisher,	Prof. Quin Mock,	75	15	48		16	3	16	16			19		450	1900	2,500			
Lawnview,	Roy Smith,	36	15			14		14	14			19		450	'95	3,000			
Lawton,	I. R. Heasty,	144	50	48		14	4	9	9			8		1,156	'95	3,000			
Manchester,		h																	
Medford,																			

† Missionary aid to salary. \* No parsonage.

CHURCHES		CLERGES		MINISTERS		MEMBERS		ADMITTED			REMOVED			BAPT.					
City or Town	Org.	Name	Name	Ord.	C'd	Ma.	Fe.	To.	Ab.	C.	L.	To.	Di.	L.	R.	To.	Ad.	Inf.	Fam.
Meridian,	1903	Mrs. Hattie Church,	[David A. Robinson, <i>Lic.</i> ]	'09		7	15	22	4				1	2					18
Minneha, McLoud,	1896	Dill Bonnett,	[David A. Robinson, <i>Lic.</i> ]	'09		12	14	26	11										15
Mount Hope, <sup>a</sup>	1891	Henry Gifford,	[David A. Robinson, <i>Lic.</i> ]	'80	'07	15	17	32	7				1						25
Muskogee,	1907	W. Scott Brown, jr.,	Edgar J. Penney,	'04	'08	10	35	45	7	6	2	8					1		50
Okarche,	1892	Mrs. Eumice F. Thompson,	Charles J. Kellner,	'98	'99	151	272	423	29	40	69	1	7	8			23	2	800
Oklahoma City, Pilgrim,	1899	John A. Brown,	Thomas H. Harper,	'92	'99	18	44	62	7	6	4	10	2	3			5	4	2
" 2d,	1902	John K. Thompson,	[John H. Peters,	'08	'08	21	40	61	13	1			1	6	20	27			50
" Harrison av.,	1902	Mrs. Ethel Clapper,	William H. Hurlbut,	'93	'08	22	23	45	6	2	2	4							50
" Plymouth,	1905	Hilbert N. Holmstrom,	Albert M. Beman,	'80	'08	19	27	46	11	2	2	16							30
Oktaha,	1893	S. L. Hubbard,	Andrew J. Wolfe,	'90	'08	6	5	11	2	2	6	10							30
Olivet, Goodnight,	1903	W. E. Moore,	[W. D. Drake,	'08	'13	26	39	30	17	17	17	1	4	5	1				5
Outer Creek, Buffalo,	1894	Sarah Keith,	Frank M. Woodinansecc,	'99	'08	12	18	30	4	10	10	3	3	4					30
Park, Kingfisher, R. F. D.,	1891	Annie L. Thomas,	Andrew J. Kellner,	'90	'08	17	38	55	2	3	3	6							30
Parler, Kiesel, R. F. D.,	1907	Miss Veda Kreger,	J. Arthur Smith,	'04	'08	6	15	21	2	3	3	6							30
Perkins,	1902	L. C. Shane,	Frank Peyton,	'01	'09	6	7	13	3				1	2	2	2			14
Pleasant Home, Okarche,	1893	Mrs. Zella Lee,	William E. d'Happart,	'98	'08	14	18	32	7	3	3	6							16
Pleasant View, Nashville,	1890	Miss Ada King,	Lucien V. Schermerhorn,	'94	'07	13	25	38	6	2	10	2	9	4	15	1			20
Pond Creek,	1905	Mrs. E. L. Brewster,		'96	'08	11	14	25	8	2	10	9	1	9	1				26
Ridgeaway, Florence,	1895	Mrs. E. J. Manning,		'01	'09	9	14	23	9	4	2	6							20
Seward,	1896	Mrs. Bertha Randall,		'98	'08	6	12	18	4	8	8	1	1	1	4	5			11
Sunny Slope, Gage,	1890	Miss Ada King,	James E. Pershing,	'90	'04	49	70	119	30	1	5	6	3	3					80
Turkey Creek, Enid,	1907	Robert S. Hunter,	William E. d'Happart,	'94	'07	4	13	17	2	3	3	6							22
Union Center, <sup>b</sup>	1895	Mrs. E. L. Brewster,	Edmund J. Burgess,	'98	'08	6	17	23	1	2	3	6							20
Verden,	1903	Mrs. E. L. Brewster,	Marion D. Reed,	'77	'08	5	23	28	5	4	4	1	9	2	12	4			25
Victory, Arcadia, R. F. D.,	1906	Mrs. E. J. Manning,	Marion D. Reed,	'92	'07	19	32	51	13	6	6	12							45
Vinita,	1899	Mrs. Bertha Randall,	Lewis J. Granthum,	'92	'07	7	9	16											15
Vitum Memorial, <sup>c</sup>	1895	Miss Naomi Thompson,	Edward P. Owen,	'88	'09	14	35	49	3	4	4	8	2	3	5	4			30
Waukomis,	1903	Mrs. Bertha Short,		'02	'09	15	23	38	7				6	6					30
Waynoka,																			
Weatherford,																			
Wellston,																			
Willow Creek, Paruna,																			

<sup>a</sup> Guthrie, R. F. D. 9.  
<sup>b</sup> Chickasha, R. F. D. 7.  
<sup>c</sup> Guthrie, R. F. D. 7.  
 NAME OF STATE ORGANIZATION: GENERAL ASSOCIATION OF OKLAHOMA.  
 NAMES OF CHURCHES ADDED: Doby Springs; Hydro, Hopewell; Muskogee; Weatherford, Harmony.  
 NAMES OF CHURCHES DROPPED: Hastings; North Enid.  
 Churches: *Supplied by* — Pastors, 45; licentiates, 3; supplies, 8;  
 vacant, 13. Total, 69.  
 MINISTERS: Pastors, 34; supplying churches, 7. Total, 41. Without charge, 20. Total number of ministers, 61.  
 MEMBERSHIP: No. of males, 1,112; No. of females, 2,019. Total, 3,131.  
 Absent, 391. *Additions* — on confession, 370; by letter, 279. Total, 649. *Removals* — death, 37; dismissal, 173; revision, 126. Total, 336.  
 BAPTISMS: Adults, 312; infants, 28.  
 FAMILIES: 2,985.  
 SUNDAY SCHOOLS: Members, 4,725.  
 For churches united in support of a pastor see pages 388, 389.

CHURCHES	SUNDAY SCHOOL		Y.P.S.		BENEFICENCE				SALARIES, VALUES, ETC.								
	Place	Superintendent	Mem.	Mem.	Foreign Miss.	Ch. Bde.	Home Miss.	A. M. A.	S. S.	Min. Aid	Other	Total	Home Exp.	Salary, etc.	Ch. Value of Prop.	Inv. Funds	Amt. of Debt
Meridian,	Ralph Johnson,		34		\$	\$	\$16	\$	\$3	\$1	\$	\$20	\$185	†\$185	1904	*\$1,250	
Minneha,	Dill Bonnett,		25			2	9		1	1		13	20	'96	'96	*400	
Mount Hope,	Willis Hewes,		18									3	135	185	'93	*450	
Muskogee,	E. J. Penny,	h	41	15					2		6	18	185	180			
Okarche,	J. W. Kidd,		50	12		5	37		10	2		60	650	†600	'92	1,800	
Oklahoma C., P.,	John M. Hill,		793	95	123	18	182		35		50	408	3,450	†1,500	1904	25,000	2,250
" 2d,	Miss J. A. Glover,		54	18			39		26		35	100	828	500	'99	2,000	300
" Har. av.,	R. M. Dickinson,		65	20			16		57			73	3,823	†1,200		15,000	
" Plymouth,	John Canning,		50	25			16		18			69	†800				
Oklatra,	A. M. Darling,		60			6	45					600	†750	1906	*2,000		
Olivet,	Loren Drake,		35									120	†150	'95	*800		
Otter Creek,	James Van Campin,		60	25			5		2		7	150	140	1907	*800		
Park,	James Perdue,		35	11					3		3	150	†175	'94	*300		
Parker,	Miss Minnie Stoltze,		66	20			11		5		16	175	†200	'94	*650		
Perkins,	Mrs. Dora Wolfe,		60						18		18	450	†600	'92	1,500		
Pleasant Home,	Alfred M. Kregel,		28	27								4	†100				
Pleasant View,	O. M. Green,		35						5		3	28	200	†75	1903	*1,800	400
Pond Creek,	J. H. Asher,		40	30		5	10		5			799	†750	'93	2,500	429	
Ridgeaway,	Roscoe D. Wells,		75			8	20		12		85	24	126	75	'97	*1,000	50
Seward,	Miss Ada King,		70						3		23	275	†400	'94	1,500		
Sunny Slope,	Robert S. Hunter,		60			2	16				12	660	†350	'95	*400		
Turkey Creek,	Harry E. Wright,		45	28		3	12		2		17	250	†350	'95	*1,600		
Union Center,	John W. Yager,		60			9	14		6		29	75					
Varden,	B. M. Ransbarger,		45				15		18		33	165					
Victory,	Mr. Williams,		40				4				4						
Vinita,	Mrs. Rebecca M. Swain,		134	45	25	5	38		20	2	6	96	8,000	†1,416	'80	10,000	
Vitum Mem.,	W. W. Giffin,		62				13				13	176	†200	1907	*600		
Waukomis,	Mrs. Chas. Moore,		50				7		3		3	225	†500	1901	3,000		
Waynoka,	O. A. Patterson,		40				10		8		18	575	†600	1900	2,050		
Weatherford,	E. F. Boyer,		56	14	13	17	45	5	6		11	97	1,224	†1,000	1900	4,500	
Wellston,	G. H. Goss,		40						6			100	31				
Willow Creek,	Paul Shrader,		75	75		3	15		3		21	414	†700	1900	2,000		
	T. T. Johnson,		75				2		2		4	150	150	1904	*800		

† Missionary aid to salary. \* No parsonage.

YOUNG PEOPLE'S SOCIETIES: Societies, 29; members, 826.  
 CONTRIBUTIONS: No. of churches contributing, 64. Foreign Missions, \$417; Education, \$226; Church Building, \$296; Home Missions, \$1,048; American Missionary Association, \$37; Sunday Schools, \$512; Ministerial Aid, \$11; Other, \$415. Total, \$2,962.  
 HOME EXPENSES: No. of churches reporting, 65; amount, \$44,617.  
 INCREASE: Churches, 2; Members, 312; Sunday School Members, 272; Home Expense, \$10,559; Value of Property, \$28,120; Amount of Debt, \$6,037.  
 DECREASE: Benevolence, \$12,513.

For Fifth-Year Statistics see General Summaries.

## OREGON.

GENERAL ASSOCIATION OF CHURCHES AND MINISTERS: Organized July 13, 1848. OFFICERS: Bela S. Huntington, The Dalles, moderator; Daniel Staver, Forest Grove, statistical secretary and treasurer. SESSION OF 1909: Eugene, third Tuesday in October.

CHURCHES			CLERKS			MINISTERS			MEMBERS			ADMITTED			REMOVED			BAPT.		
City or Town	Org.	Name	City or Town	Name	Ord.	C'd	Ma.	Fe.	To.	Ab.	C.	L.	To.	Di.	L.	R.	To.	Ad.	Inf.	Fam.
Albany,	1853	Mrs. H. H. Hewitt,	Edward F. Green,	'99	'06	17	34	51	30	0	0	0	0	0	2	0	2	0	0	10
Ashland,	1888	Dea. Clarence Prescott,				74	104	178	42	14	17	31	1	18	0	19	5	1	163	
Astoria,	1866	Mrs. Myra S. Zigler,	Asa B. Snider,	'95	'08	9	24	33	3	0	0	0	0	0	3	0	3	0	0	30
Beaverton,	1880	Miss Merle Davis,	John R. Griffith,	'95	'08	12	39	51	7	9	11	20	2	5	8	15	6	0	0	40
Beaver Creek, 1st,	1884	John R. Lewis,	John Marshall,	'90	'08	26	19	45	8	0	3	3	2	3	0	5	0	3	15	
Butteville,	1891	Henry Hollman,																		
Cedar Mills, Beaverton,	1887	Henry Stoffers,	Wm. F. Vogt,	'98	'08	12	12	24	0	1	0	1	0	3	0	3	0	3	18	
Clackamas,	1895	Mrs. Martha C. Hayward,	George W. Riggs,	'92	'08	4	12	16	2	2	5	7	0	7	7	14	0	2	35	
Condon,	1890	Mrs. M. O. Clark,	Thomas S. Murphy,	'83	'08	21	33	54	17	4	10	0	4	0	4	0	1	1	75	
Corvallis, 1st,	1883	Mrs. M. C. Berchtold,	Evan P. Hughes,	'84	'08	29	59	88	25	3	17	20	1	10	2	13	2	0	40	
Eagle Point,	1893	Mrs. C. A. Bohannon,	Evan P. Hughes,	'84	'08	9	20	29	0	0	0	0	1	3	11	15	0	0	15	
Elliot Prairie, Woodburn,	1907	Mrs. J. Cook,				3	5	8	0	7	1	8	0	0	0	0	0	0	3	
Eugene,	1892	Miss Wilma Blair,				3	12	15	3	0	0	0	0	0	0	0	0	0	27	
Freewater,	1889	Miss Ellen A. Loomis,	Wm. B. Pinkerton,	'90	'07	68	112	180	0	4	38	42	2	8	3	13	1	0	106	
Forest Grove,	1893	Raymond Bixby,	[D. C. Sanderson, Sup.]	'80	'07	18	26	44	12	1	6	7	0	0	0	0	0	0	40	
Gaston,	1845	Dr. J. S. Bishop,	[Frank C. Taylor, Sup.]			99	154	253	107	20	23	43	3	23	2	28	0	0	140	
Hillsboro,	1887	Eugene X. Harding,				19	33	52	8	12	6	18	0	0	0	0	0	7	0	22
Hillside, Forest Grove,	1866	Mrs. R. A. Tamesie,	Jerome M. Barber,	'93	'04	23	29	52	24	4	4	8	0	0	0	0	0	0	50	
Hood River,	1884	John D. Mickle,	Wm. C. Gilmore,	'95	'04	35	86	121	5	6	13	19	1	6	26	33	1	7	90	
Hoodview, Sherwood,	1892	M. Lee Kingsley,	Ernest E. Reed,	'87	'07	22	42	64	9	0	0	0	1	0	0	0	0	1	30	
Hubbard,	1891	F. F. Tooze,				11	40	51	0	1	2	3	1	1	0	1	1	0	40	
Huntington,	1892	Mrs. Nettie F. Simms,	J. Davy,	'87	'08	9	32	41	20	3	0	3	1	1	2	4	0	2	23	
Ingle Chapel, Freewater,	1891	Miss Anna Seaberg,	[Vernon W. Cooke, Lic.]	'07	'08	16	28	44	1	2	4	6	0	5	0	5	0	2	23	
Ione,	1896	H. L. Cauvel,	John Lewis Jones,	'95	'02	10	24	34	0	0	4	4	0	0	12	12	1	0	50	
Ironside,	1903	Paul G. Balsiger,																		
Lexington,	1886	Karl L. Beach,	John Lewis Jones,	'95	'02	4	14	18	0	2	0	2	0	2	1	3	1	0	35	
Mounttain Dale,	1908	Fred Schaer,	Wm. F. Vogt,	'98	'08	8	5	13	0	10	3	13	0	0	0	0	0	0	20	
New Era, St. John,	1897																			
Ontario,	1892																			
Oregon City,	1844	Miss Jean White,	E. Clarence Oakley,	'81	'07	58	117	175	39	12	8	20	3	5	0	8	7	3	150	
Oswego,	1888	Mrs. B. H. Jones,	George W. Riggs,	'92	'08	11	20	31	12	0	0	0	0	0	0	0	0	0	8	
Park Place,	1904	Mrs. Cordelia Lucas,				9	20	29	4	6	3	9	2	1	0	3	4	0	30	
Patton Valley, Gaston,	1902	Pem Patton,				4	6	10	3	5	1	6	1	8	0	9	0	0	16	

CHURCHES	SUNDAY SCHOOL		BENEFICENCE										SALARIES, VALUES, ETC.					
	Members	Superintendent	Young People's Societies, Mem.	Foreign Missions	Education	Church Bldg.	Home Missions	Am. Miss. Association	Cong. S. S. and Pub. Soc.	Ministerial Aid	Other Charities	Total	Home Expenditure	Salary, etc.	Date Erection of Church	Value Church Property	Investment Funds	Amt. of Debt
Albany,	219	Fred C. Homes, jr.,	0	\$0	\$0	\$0	\$0	\$0	\$0	\$0	\$0	\$0	\$0	\$0	'89	*\$6,000	\$0	\$0
Ashland,	80		80	47	0	11	55	0	6	0	76	195	2,494	1,000	'89	10,600	0	1,100
Astoria,	0		0	0	0	0	0	0	0	0	0	0	0	0	'68	*7,000	0	0
Beaverton,	80	Fred W. Cady,	14	0	0	0	14	0	8	0	10	32	318	†300	'68	*1,500	0	0
Beaver Crk's, 1st,	20		0	0	0	0	0	0	0	0	0	0	0	†500	'81	500	0	0
" St. Peter,		Valentine Bohlander,																
Butteville,	49		15	58	0	6	30	5	5	6	115	400	400	†500	'87	1,200	0	0
Cedar Mills,	70	Christ Zurcher,	30	0	0	0	6	0	3	12	37	290	1,724	1,000	'91	7,000	0	200
Clackamas,	90	Miss Ethel Mather,	30	0	0	0	18	0	5	0	26	270	†150	'94	*4,000	0	400	
Condon,	60	Mrs. F. T. Murphy,	30	12	9	12	20	5	15	9	40	122	2,419	1,200	1904	25,000	800	3,800
Corvallis, 1st,	0	Prof. A. B. Cordley,	0	0	0	0	0	0	0	0	0	0	0	†1,500	'85	*4,500	0	0
" Plymouth,	68		0	0	0	0	0	0	0	0	0	9	117	†122	'80	*500	0	150
Eagle Point,	36	E. L. Cooley,	0	0	0	0	0	0	0	0	0	3	0	†0	'80	*800	0	0
Elliot Prairie,	160	Mrs. Mary F. Morris,	44	80	0	255	49	0	28	0	0	412	1,724	1,000	'91	7,000	0	0
Eugene,	110	Frank A. Tripp,	40	0	0	0	16	0	10	0	0	26	270	†150	'94	*4,000	0	400
Freewater,	224	August Tanke,	50	156	22	21	125	45	20	10	161	560	2,419	1,200	1904	25,000	800	3,800
Forest Grove,	55	Prin. H. L. Bates,	0	17	0	0	17	0	5	0	0	31	113	120	'72	*100	0	0
Gaston,	90	Eugene X. Harding,	0	6	0	3	12	0	0	0	0	29	113	1,000	'88	*3,400	0	0
Hillsboro,	40	B. W. Barnes,	25	39	6	5	25	0	4	10	10	95	259	†1,500	1901	*1,500	0	0
Hillside,	140	J. D. Mickle,	20	8	0	22	75	0	8	0	50	163	1,800	900	'92	4,500	0	0
Hood River,	76	E. E. Goff,	0	22	0	4	28	6	17	6	3	86	729	†720	'92	3,000	0	350
Hoodview,	70	Frank Toozie,	19	0	0	11	13	0	7	0	2	33	286	†300	'92	*1,600	0	0
Hubbard,	25	Robert Poinsett,	0	0	0	0	0	0	0	0	0	0	340	†240	'92	3,000	0	0
Huntington,	65	Rev. J. Davy,	20	9	0	12	25	0	5	0	30	81	294	†270	'90	*1,500	0	0
Ingle Chapel,	75	F. W. Nessly,	15	7	0	6	15	0	8	0	10	46	†450	'97	*1,500	0	0	
Ione,		Rev. J. Lewis Jones,																
Ironsides,	125		25	0	0	5	6	0	8	5	0	24	300	†200	'88	*1,800	0	0
Lexington,	30	Karl L. Beach,	0	10	0	0	3	0	0	0	0	13	100	100	'80	*0	0	0
Mountain Dale		Fred Schaer,																
New Era,																		
Ontario,	135		30	58	0	103	61	5	16	3	0	246	1,784	900	'93	14,000	0	0
Oregon City,	55	Rev. E. C. Oakley,	0	3	0	3	2	0	3	0	0	11	60	0	'90	*2,500	0	0
Oswego,	60	Rev. B. H. Jones,	20	0	0	10	9	0	5	0	0	24	1,425	†600	1908	*1,800	0	0
Park Place,	0	Rev. G. W. Riggs,	0	0	0	0	0	0	0	0	0	0	0	0	0	*600	0	0
Patton Valley,	0		0	0	0	0	0	0	0	0	0	0	0	0	1903	*0	0	0

† Missionary aid to salary. \* No parsonage.

CHURCHES	CITY OR TOWN	CLERKS	MINISTERS	MEMBERS			ADMITTED			REMOVED			BAPT.		Fam.		
				Ord.	C'd	Ma.	Fe.	To.	Ab.	C.	L.	To.	Di.	L.		R.	To.
Pendleton,		1884 Mrs. S. A. Lowell,				17	39	56	15	14	0	0	11	11	4	0	25
Portland, 1st,		1851 Chas. H. Gaylord,		Luther R. Dyott,	'87	'07	328	538	866	104	2	12	0	14	12	11	650
"	Hassalo st.,	1871 Miss Edith A. Wright,		Paul Rader,	'04	'07	50	105	155	13	1	2	8	11	1	5	125
"	Mississippi av.,	1887 Miss Bessie Dupes,		Daniel T. Thomas,	'88	'08	58	95	153	0	12	0	12	22	1	120	
"	Sunnyside,	1892 Sylvester C. Pier,		Jolin J. Staub,	'92	'02	76	171	247	98	1	6	0	7	9	1	200
"	Ebenezer,	1892 Konrad Iimkel,		John H. Hopp,	'03	'03	130	120	250	0	40	0	20	20	0	41	150
"	Highland,	1903 W. H. Sprague,		Edward S. Bollinger,	'89	'06	48	87	135	13	23	21	44	2	3	3	8
"	Laurelwood, <sup>a</sup>	1905 Miss Lovina Sharp,		Wm. H. Meyer,	'07	'08	16	37	53	1	18	7	25	0	1	3	4
"	University pk.,	1905 W. H. Dean,		Geo. W. Riggs,	'92	'08	16	22	38	2	2	4	6	1	4	29	34
Rainer,		1891															
St. Helens,		1905 Winfield Scott Kellogg,		Gustave Walter Nelson,	'93	'07	0	29	48	24	4	6	10	0	0	22	22
St. Johns,		1852 George G. Brown,		Philip E. Bauer,	'01	'08	86	216	302	118	12	15	27	1	10	0	6
Salem, 1st,		1894 Mrs. C. Van Patten,		Phutarch S. Knight,	'66	'02	12	51	63	19	5	2	7	0	1	1	11
"	Central,	1889 Mrs. Rose E. Watts,		Wm. L. Upshaw,	'96	'08	14	25	39	12	0	2	1	2	3	6	60
Seapoose,		1893 Mrs. Nina Stoff,		Jeanette O. Ferris,	'92	'08	10	17	27	8	1	6	7	0	2	25	27
Sheridan,		1896 Chas. T. Hall,		[Joseph Cowman, <i>Sup.</i> ]	'08	'08	2	8	10	0	0	0	0	2	0	2	0
Sherwood,		1891 John J. Yoder,		Alfred Cobb Howlett,	'66	'08	10	9	19	11	0	19	19	0	0	0	0
Snyrna,		1908 Mrs. John Warner,															
Trail,		1859 J. E. Barnett,		Daniel V. Poling,	'92	'08	33	126	159	20	3	5	8	0	3	2	5
The Dalles,		1892 Miss Augusta Wilson,		Jeanette O. Ferris,	'92	'08	4	8	12	0	3	9	12	0	0	0	0
Willamina,		1893 Miss Ethel T. Thompson,		Phutarch S. Knight,			20	17	37	5	0	2	2	0	0	0	12
Willard, <b>Macleay,</b>		1892 Mrs. Elizabeth Bastian,		Asa B. Snider,	'95	'08	7	16	23	8	5	0	5	0	1	0	40
Willsburg,																	

<sup>a</sup>Arleta.

NAME OF STATE ORGANIZATION: GENERAL ASSOCIATION OF OREGON CONGREGATIONAL CHURCHES AND MINISTERS.

NAMES OF CHURCHES ADDED: Eagle Point; Mountain Dale; Trail.

NAMES OF CHURCHES RESTORED: Snyrna; Willamina.

CHURCHES: *Supplied by*, — Pastors, 37; licentiates, 2; supplies, 2;

vacant, 18. Total, 59.

MINISTERS: Pastors, 28. Total, 28. Without charge, 15. Total number of ministers, 43.

MEMBERSHIP: No. of males, 1,621; No. of females, 2,954. Total, 4,575. Absent, 871. *Additions*, — on confession, 369; by letter, 413. Total, 782. *Removals*, — death, 34; dismission, 200; revision, 204. Total, 488.

BAPTISMS: Adults, 131; infants, 114.

FAMILIES: 3,540.

SUNDAY SCHOOLS: Members, 4,837.

YOUNG PEOPLE'S SOCIETIES: Societies, 30; Members, 1,082.

CHURCHES IN OREGON UNITED IN SUPPORT OF A PASTOR.

Church.	Church	United with
Beaverton	Corvallis, First	Corvallis, Plymouth.
Beaver Creek, St. Peter	Eliot Prairie	Snyrna.
Butteville	Hubbard	Butteville.
Clackamas	Ione	Lexington.
Cedar Mills	Lexington	Ione.



CHURCHES	SUNDAY SCHOOL		Y. P. S.		BENEFICENCE				SALARIES, VALUES, ETC.									
	Place	Superintendent	Mem.	Mem.	Foreign Miss.	Ed'n Bldg	Ch. Home Miss.	A. M. Miss.	S. S. Aid	Min. Aid	Other	Total	Home Exp.	Salary, etc.	Ch. Exec.	Value of Ch. Prop.	Inv. Funds	Amt. of Debt
Pendleton,			0	0	\$0	\$0(\$10)	\$7	\$0	\$7	\$0	\$0	\$24	\$150	\$0	\$0	\$5,000	\$0	\$0
Portland, 1st,	Stephen G. Smith,		268	105	1,564	47,124	1,451	86	182	66	162	3,682	9,938	4,000	'95	\$11,000	0	1,100
" Hassalo st.,	W. H. Morrow,		266	57	47	0	64	6	139	4	51	317	5,566	1,500	'71	\$21,000	0	0
" Miss. av.,	M. E. Thompson,		243	55	0	30	19	0	0	0	0	49	1,207	+1,400	'87	\$6,000	0	0
" Sunnyside,	S. C. Pier,		340	100	60	3	45	10	15	2	20	215	3,200	1,500	'95	\$10,000	0	0
" Ebenezer,	John H. Krieger,		230	90	10	49	24	65	0	25	10	85	1,500	900	1904	9,400	0	1,000
" Highland,	Jas. D. Ogden,		340	40	86	0	27	64	15	22	0	75	289	1,200	1903	11,250	0	1,723
" Laurelwood,	Miss Josephine Langguth,		60	0	0	0	15	20	0	3	0	38	610	+900	1907	\$2,500	0	0
" Univ. park,	Mrs. Bowles,		75	25	0	0	0	0	0	0	0	0	525	+330	1907	\$3,000	0	200
Rainier,			0	0	0	0	0	0	0	0	0	0	0	0	'98	\$1,000	0	0
St. Helens,	Mrs. G. W. Nelson,		60	11	0	0	7	28	0	6	0	45	686	+800	1906	\$5,000	0	0
St. Johns,	W. I. Staley,		150	32	118	0	38	126	0	25	0	402	5,357	1,500	1904	\$18,550	1,100	1,500
Salem, 1st,			112	27	0	0	10	17	0	8	0	23	373	+0	1905	\$2,500	1,000	0
" Central,	Mrs. A. D. Holiday,		65	22	0	0	10	0	5	0	10	25	350	+500	'90	\$1,500	0	0
Scappoose,	Wm. Thornton,		42	0	0	0	3	5	0	0	0	8	266	+0	'93	\$1,500	0	0
Sheridan,	Archie Campbell,		40	15	15	0	2	0	0	0	0	17	175	100	'93	\$800	0	400
Sherwood,	Mrs. A. R. Watson,		25	0	0	0	0	10	0	0	0	10	60	0	'91	\$800	0	0
Sherrana,			18	0	0	0	0	1	0	0	0	1	0	0	*0		0	0
Trail,	Tualatin,		0	0	0	0	0	0	0	0	0	0	0	0			0	0
The Dalles,	J. M. Patterson,		110	0	71	0	80	100	0	0	0	251	1,822	1,200	'92	\$9,000	0	0
Willamina,			45	0	0	0	3	4	0	0	0	7	196	+0	'92	\$1,000	0	0
Willard,	George H. Thompson,		33	41	0	0	10	20	0	0	0	30	120	+200	'95	\$1,600	0	0
Willsburg,	J. M. Mason,		28	0	0	0	15	2	5	8	0	30	185	+300	'93	\$2,250	0	0

† Missionary aid to salary. \* No parsonage.

CONTRIBUTIONS: No. of churches contributing, 51; Foreign Missions, \$2,503; Education, \$136; Church Building, \$965; Home Missions, \$2,687; American Missionary Association, \$193; Sunday Schools, \$637; Ministerial Aid, \$130; Other, \$935. Total, \$8,186.  
 HOME EXPENSES: Amount, \$53,508.  
 INCREASE: Churches, 5; Members, 497; Sunday School Members, 794; Benevolence, \$1,598; Home Expense, \$7,203; Value of Property, \$37,070.  
 DECREASE: Amount of Debt, \$1,194.

For Fifth-Year Statistics see General Summaries.

CHURCHES IN OREGON UNITED IN SUPPORT OF A PASTOR. — Continued.

Church.	Church.
Mountain Dale . . . . .	United with
New Era, St. John . . . . .	Willamina.
Park Place . . . . .	Elliot Prairie.
Portland, University Park . . . . .	Willamina.
	Sheridan.
	Willsburg . . . . .
	Beaverton.



CHURCHES		SUNDAY SCHOOL						BENEFICENCE						SALARIES, VALUES, ETC.						
Place	Superintendent	Members		Young People's Societies, Mem.	Foreign Missions	Education	Church Bldg.	Home Missions	Am. Miss. Association	Cong. S. Soc. and Pub. Soc.	Ministerial Aid	Other Charities	Total	Home Expenditure	Salary, etc.	Date Erection of Church	Value Church Property	Investment Funds	Amt. of Debt	
		80	45																	
Albion,	Lafayette Shelti,	80	22	\$0	\$0	\$3	\$0	\$0	\$0	\$0	\$0	\$0	\$6	\$870	\$600	'96	\$4,500	\$0	\$0	
Allegheny, <i>Stab.</i> , 1st,	Rev. Andrew Kovac,	45	23	0	0	0	0	0	0	0	0	0	45	1,016	†810	'810	*1,200	\$0	0	
Arnot,	Rev. A. H. Claflin,	130	35	62	0	0	0	0	0	0	0	23	85	8348	1,250	1906	*60,000	0	23,000	
Audenried,	Charles Hahn,	80	50	0	0	0	0	0	3	5	0	0	8	525	480	'96	3,300	0	0	
Bangor,	Ida M. Lewis,	79	0	7	0	0	0	0	0	0	0	0	14	300	400	'68	3,000	0	0	
Blossburg, 1st,	David Parry,	100	45	10	0	0	0	0	0	0	0	0	24	850	400	'73	*10,000	0	750	
Blossburg, 2d,	Thomas H. Williams,	30	0	0	0	0	0	0	0	0	0	0	0	25	600	'86	3,000	0	0	
Braddock, 1st,	Albert Hewitt,	115	0	13	0	0	0	0	0	25	0	5	97	1,400	†1,000	'86	1,500	0	350	
Braddock, <i>Stab.</i> ,	T. E. Tomlinson,	30	25	5	0	0	0	0	0	0	0	36	66	400	†792	'93	*50,000	0	1,855	
Carbondale,	Miss Anna Linka,	40	0	0	0	0	0	0	0	0	0	0	29	500	†400	'83	*10,000	0	5,000	
Catsaqua,	H. A. Spangenburg,	70	0	1	0	0	0	0	0	0	0	6	29	1,250	†720	'48	17,350	0	1,750	
Centreville,	James P. Frederick,	25	0	0	0	0	0	0	0	3	0	0	20	360	364	'68	*1,500	0	0	
Chandler's Val.,	L. C. Walker,	32	0	0	0	0	0	0	0	0	0	40	66	305	†330	'83	2,300	0	0	
Charleston,	Charles Erikson,	35	0	0	0	0	0	0	0	0	0	0	0	358	500	'67	1,500	0	0	
Clifford,	Mrs. Stella Davies,	45	0	0	0	0	0	0	0	0	0	0	1	693	500	'88	7,500	1,000	0	
Coaldale, 1st,	James Jenkins,	140	40	0	0	0	0	0	0	3	0	0	3	1,375	600	'77	*3,000	0	375	
Coaldale, 2d,	William Jones,	104	0	0	0	0	0	0	0	0	0	2	12	600	600	'77	*3,500	0	500	
Corry,	Harry Weaver,	45	0	0	0	0	0	0	0	0	0	0	8	230	350	'94	*6,000	0	90	
Delta,	David Barlow,	38	19	2	0	0	0	0	0	0	0	0	12	550	†500	'94	*6,000	0	0	
Du Bois,	William Roberts,	75	9	0	0	0	0	0	0	0	0	7	17	1,285	†510	1903	7,000	0	1,846	
Duquesne,	Verna Erikson,	60	53	0	0	0	0	0	0	0	0	31	77	508	†900	1902	*3,000	0	0	
Ebensburg, 1st,	Rev. Andrew Gavlik,	150	50	30	0	0	0	0	0	5	6	5	147	4,500	1,300	'68	20,000	0	0	
Ebensburg, 2d,	Herbert T. Jones,	76	35	0	0	0	0	0	0	2	3	5	10	325	300	'30	3,000	0	0	
" North,	Margaret J. Thomas,	96	50	5	0	0	0	0	0	0	0	0	9	446	300	'67	2,500	0	0	
" South,	Edward O. Jones,	660	275	85	0	0	0	0	0	4	0	80	250	2,790	1,800	'89	*30,000	0	0	
Edwardsville, W. Beth.,	William Morris,	282	53	13	0	0	0	0	0	7	2	9	50	1,851	900	'87	*8,000	0	426	
" Beth.,	J. O. Herman,	h	55	0	0	0	0	0	0	0	0	2	184	184	900	'94	3,000	0	0	
Forest City,	William Painter,	135	63	3	0	0	0	0	0	1	0	0	9	868	500	'85	*8,000	0	100	
Fountain Springs,	John F. White,	45	0	0	0	0	0	0	0	0	0	0	2	450	300	1901	*2,500	0	1,000	
Glen Lyon,	John J. Thomas,	150	60	0	0	0	0	0	0	0	0	0	3,000	200	800	1907	*10,000	0	3,000	
Glenolden,	Charles M. Thompson,	64	27	7	0	0	0	0	0	0	0	10	29	200	600	'06	*6,000	1,600	0	
Harford,	O. F. Maynard,	80	0	0	0	0	0	0	0	0	0	0	0	700	600	'06	*2,000	0	0	
Homestead,	Thomas Perkins,	55	0	0	0	0	0	0	0	0	0	0	24	127	125	'88	2,000	0	0	
Horatio,	Joseph Williams,																			
Jermyn,																				

† Missionary aid to salary. \* No parsonage.

CHURCHES	CLERKS		MINISTERS		MEMBERS				ADMITTED				REMOVED				BAPT.				
	City or Town	Org.	Name	Ord.	Name	Ord.	C'd	Ma.	Fe.	To.	Ab.	C.	L.	To.	Di.	L.	R.	To.	Ad.	Inf.	Fam.
Johnstown,	1854	Robert R. Thomas,	'06	'06	William D. Lewis, i.	'06	'06	69	92	161	1	6	5	11	1	12	0	13	0	0	42
Kane,	1887	Norman Howells,	'95	'04	Newman Matthews,	'95	'04	62	115	177	24	6	1	7	0	1	0	1	3	1	140
Lansford,	1830	J. H. Cowles, M.D.,	'66	'92	O. James Gage,	'66	'92	29	23	57	12	0	2	3	1	2	0	3	1	0	15
"	1850	Joseph James,	'42	'00	Fred Tello Evans,	'42	'00	19	23	42	0	0	0	0	2	0	0	2	0	0	32
"	1881	E. T. Whidden,	'80	'07	H. Fay Tyler,	'80	'07	96	158	254	20	26	8	34	2	2	0	4	7	4	150
Le Raysville,	1803	Mrs. H. C. Lyon,	'09	'09	[Arnold W. Bloomfield, Lic.]	'09	'09	20	46	66	6	1	0	1	1	0	0	1	1	0	59
Lindsey,	1891	Thomas Phillips,	'12	'21		'12	'21	33	3	3	0	2	2	2	1	2	0	3	0	1	6
McKeesport, 1st,	1899	Edward S. Elhott,	'27	'50		'27	'50	77	0	8	0	8	0	8	2	4	6	12	0	2	27
"	1904	Anna Nelson Odtare,	'05	'08	Kenneth A. Bercher,	'05	'08	23	50	73	0	12	0	12	0	1	0	1	0	1	0
Mahany City,	1865	Joseph D. Lewis,	'85	'09	John B. Davis,	'85	'09	42	88	130	0	0	0	0	3	7	0	10	0	0	85
Meadville,	1881	Lemuel R. Brown,	'97	'06	Cornelius T. Chase, i.	'97	'06	118	262	380	62	19	7	26	7	4	0	11	8	8	250
Milroy,	1904	R. Mac Alexander,	'04	'09	Harry J. Deiss,	'04	'09	89	174	263	50	0	0	0	0	0	0	0	0	0	140
Miners Mills,	1869	John H. Thomas,	'81	'83	Theophilus Davies,	'81	'83	50	98	148	0	10	6	16	5	4	5	14	3	29	105
Minersville,	1832	John Williams,	'05	'09	A. Weckerly,	'05	'09	28	86	114	0	0	3	3	0	3	0	3	0	0	112
Monterey,	1892	C. P. Adams,	'91	'07	C. E. McCollough,	'91	'07	23	45	68	0	16	2	18	1	2	0	3	5	9	50
Mount Carmel,	1870	Miss Ida Watkins,	'80	'03	William Williams,	'80	'03	41	75	116	6	17	1	18	3	0	11	14	2	16	250
Nanticoke, Moriah,	1887	Wm. L. James,	'90	'04	Alfred L. Rowe, i.	'90	'04	50	95	145	3	8	11	4	10	0	14	0	5	76	
"	1885	Wm. T. Harris,	'93	'02	Samuel I. Davis,	'93	'02	52	90	142	3	8	4	12	0	0	0	0	1	3	100
Neath,	1832	Samuel F. Williams,	'08	'25	[Albert W. ———, Lic.]	'08	'25	55	80	4	0	0	0	0	1	0	0	1	0	0	45
New Castle,	1894	Thomas George,	'87	'04	John P. Thomas, i.	'87	'04	110	190	300	0	2	19	21	2	3	1	6	0	12	150
Olyphant,	1859	Howard I. Powell,	'76	'07	Richard Powell,	'76	'07	30	50	80	0	10	1	11	0	0	0	0	0	5	75
Parsons,	1871	Mrs. Morgan Watkins,	'14	'18		'14	'18	4	4	18	0	0	0	0	0	0	0	0	0	0	9
Philadelphia, Central,	1864	John Edmonds,	'85	'04	Charles Luther Kloss, i.	'85	'04	250	361	611	60	26	26	52	12	25	0	37	5	4	320
"	1887	Harry Davison,	'97	'97	Harry W. Myers, Jr., i.	'97	'97	63	128	191	1	14	0	13	3	0	0	3	4	21	4
"	1888	Raymond M. Rennick,	'95	'04	Eyore Evans,	'95	'04	145	225	370	104	7	6	13	2	15	0	17	0	5	202
"	1893	George D. Kane,	'96	'96	Clinton Baltzell Adams, i.	'96	'96	120	142	262	0	15	9	24	1	14	0	15	2	13	250
"	1895	Albert Streicher,	'94	'08	William L. Imaberry, i.	'94	'08	62	106	168	0	5	2	7	0	0	1	1	1	12	250
"	1896	W. W. Landis,	'96	'96	Franklin E. Wieder, i.	'96	'96	198	327	525	100	12	0	12	4	9	3	16	8	79	400
"	1905	John Brownlee,	'05	'05	[Charles E. Koeh, Lic.]	'05	'05	24	37	61	10	3	1	4	0	0	0	0	0	4	50
"	1906	George W. Dawley,	'10	'10		'10	'10	43	94	2	4	0	4	4	2	2	0	4	0	2	50
"	1906		'10	'12		'10	'12	22	22	22	0	0	0	0	0	0	0	0	0	0	4
"	1908	Mrs. Frank C. Ritchie,	'09	'08	Frank C. Ritchie, i.	'09	'08	21	29	50	0	0	0	0	0	0	0	0	0	4	40
Pittsburg, 1st,	1844	Joseph A. Kingsbury,	'85	'08	John Henry Lucas,	'85	'08	92	167	259	26	5	12	17	5	3	0	8	1	2	125
"	1868	Daniel Davies,	'03	'07	J. Vincent Jones,	'03	'07	62	88	150	0	25	5	30	0	0	0	0	0	10	90
"	1886	Titus N. Pohl,	'00	'03	August F. Tornblam,	'00	'03	27	60	87	1	10	1	11	1	2	12	15	3	10	22
"	1892	Wm. J. Neighbour,	'84	'05	Wm. C. Jones,	'84	'05	54	87	141	5	20	5	25	2	0	0	2	4	39	118
"	1909	S. Clinton Pierson,	'08	'15	William H. Price,	'08	'15	96	124	220	220	5	0	2	2	1	0	1	0	1	3
"	1858	William B. Evans,	'84	'03	James Vinson Stephens,	'84	'03	70	111	181	4	14	2	16	2	4	1	7	0	5	80
"	1883	John Ehlander,	'77	'08	James A. Jones,	'77	'08	25	51	76	10	3	6	9	0	2	0	2	1	13	60

CHURCHES	SUNDAY SCHOOL		BENEFICENCE				SALARIES, VALUES, ETC.											
	Place	Superintendent	Mem.	V. P. S. Mem.	Foreign Miss.	Ed'n Bdg	Ch. Home Miss.	A. M. S. S. A.	Min. Aid	Other	Total	Home Exp.	Salary, etc.	Ch. Exec.	Value of Prop.	Inv. Funds	Am't. of Debt	
Johnstown,		Daniel Jones,	150	76	\$0	\$0	\$0	\$5	\$7	\$0	\$12	\$1,569	\$900	'90	*\$23,000	\$0	\$0	
Kane,		David Howells,	200	25	67	11	17	178	27	18	2,294	2,403	1,200	'88	20,000	0	0	
Lander,		Claire E. Mix,	50	0	33	0	0	50	9	7	114	185	150	'81	*100	0	0	
Lansford,		Thomas J. Evans,	50	0	5	0	0	5	0	3	0	13	200	'50	0	0	0	
"		R. M. Reese,	326	58	10	0	0	102	0	0	38	4,797	1,300	'82	28,500	0	2,500	
Le Raysville,		Howel Powell,	60	20	20	12	11	5	6	5	0	59	1,054	'56	5,000	1,690	0	
Lindsey,		G. A. Wingrove,	34	0	0	0	0	0	0	0	10	139	520	1905	*2,200	0	0	
McKeesport,		William G. Davis,	200	25	0	0	0	0	0	0	0	1,100	800	1905	*13,000	0	3,200	
"		Charles Palm,	102	35	0	0	0	7	0	0	58	803	750	1904	*4,100	132	1,000	
"		Mahanoy City,	130								25	1,500	725	'96	16,000	0	2,700	
Meadville,		John F. Davis,	301	146	98	27	13	71	60	10	376	5,960	1,500	'87	38,008	0	6,500	
Milroy,		Lewis Walker,	197	100	44	0	0	6	6	6	46	900	900	'85	*10,000	800	0	
Miners Mills,		T. W. Lauver,	165	55	10	0	6	6	6	0	65	774	660	'95	12,000	0	0	
Minersville,		William Trescott,	175	75	0	0	0	15	0	0	0	1,200	800	'41	*20,000	0	1,300	
Monterey,		Charles Stottlemeyer,	96	0	0	0	0	0	0	0	15	510	450	'77	*6,000	0	0	
Mount Carmel,		Edward Parry,	265	77	2	2	5	2	2	3	21	1,516	1,000	'88	*10,000	0	4,100	
Nanticoke,		L. B. Alter,	100	60	0	0	0	0	0	0	0	1,000	600	'88	*15,000	0	1,800	
Neath,		Wm. T. Harris,	268	60	5	0	0	0	0	0	5	1,500	1,000	'65	*15,000	0	400	
Newcastle,		Samuel Davis,	85	21	10	0	0	8	0	6	58	560	400	'72	6,000	400	150	
Olyphant,		Morgan Richards,	350	100	0	0	0	0	0	0	0	2,000	1,200	'98	*25,000	0	750	
Parsons,		John L. Morgan,	65	35	0	0	10	8	0	0	30	875	700	'60	*8,000	0	500	
Philadelphia, C.,		James F. Stone,	250	32	855	42	169	461	262	15	233	2,128	4,000	'72	125,000	12,000	0	
"		Rev. H. W. Myers, jr.,	325	90	0	0	0	0	0	0	30	1,500	800	'72	*26,000	0	0	
"		James A. Longstreet,	335	50	72	0	0	48	30	5	390	2,817	1,200	'90	50,000	0	600	
"		Harry W. Shaw,	350	40	12	3	10	26	3	3	210	1,800	1,800	1906	55,000	0	6,000	
"		William Ira Keel,	350	0	0	0	0	0	0	0	0	1,000	791	1904	*23,000	12,500	10,500	
"		Kensington,	544	0	0	0	10	15	0	0	0	25	2,744	1,200	1904	32,000	0	0
"		Snyder av.,	80	0	0	0	0	0	0	0	25	1,159	600	'01	5,000	0	1,600	
"		Edward Williamson,	92	33	0	0	5	5	0	0	10	1,400	600	'01	16,000	0	12,000	
"		George W. Dawley,																
"		Puritan,	100	0	0	0	0	0	0	0	0	300	420	'01	*	0	0	
"		Lindley,	75	24	0	0	0	41	0	0	33	74	4,300	2,000	1905	150,000	300	0
Pittsburg, Ist,		Daniel A. Jones,	175	75	0	0	0	0	0	0	0	23,300	1,200	1908	*22,000	0	23,850	
"		J. S. Morgan,	102	56	0	0	0	16	0	0	66	1,700	900	1904	*15,000	0	2,000	
"		Titus N. Pohl,	160	52	0	0	8	10	0	5	108	3,900	1,000	'94	*26,000	0	2,500	
"		Harry Hopkins,																
"		Trinity,	56	25	0	0	0	4	1	2	9	300	420	'01	*	0	0	
"		Clinton Pierson,	200	50	20	0	10	20	0	0	71	1,960	900	1901	14,000	0	1,000	
Pittston,		W. B. Evans,	174	35	2	0	4	4	0	0	15	962	900	'84	*14,000	0	3,400	
"		William Gross,																

† Missionary aid to salary. \* No parsonage.

CHURCHES	CLERGS	MINISTERS			MEMBERS				ADMITTED				REMOVED			BAPT.			
		City or Town	Org.	Name	Ord.	C'd	Ma.	Fe.	To.	Ab.	C.	L.	To.	Di.	L.	R.	To.	Ad.	Inf.
Plymouth, <i>Weslsh</i> ,	1864	William T. Jones,	'94	Henry R. Hughes,	'01	140	151	291	6	2	12	14	7	3	7	17	0	6	140
" Pilgrim,	1884					58	93	151											
" Elm,	1891	John Muchler,	'00	Ernest E. Clark,	'06	27	51	178	0	2	2	4	0	0	0	0	0	0	14
Pottersville,	1851			[Arnold W. Bloomfield, <i>Ltc.</i> ]	'09	0	19	19	0	0	0	0	0	0	0	0	0	0	0
Pottersville,	1845					1	4	5											15
Randolph, <b>Guy's Mills,</b>	1825	Miss Gertrude A. Wood,	'95	Orrin H. Pennell,	'09	38	51	89	18	0	0	0	5	3	6	14	0	0	70
Rendhan,	1887					12	25	37											
Renovoy, <i>Swedish</i> ,	1884	P. J. Anderson,	'07	Carl E. Friedstrom,	'07	13	19	32	0	2	0	2	0	0	0	0	0	0	1
Rochester,	1892	Addison W. Whistler,	'93	Joseph H. Bausman, <i>i.</i>	'92	41	100	141	0	3	3	9	0	2	0	0	0	0	20
Scranton,	1855	Robert R. Williams,	'97	James Williams,	'06	96	190	286	0	3	6	9	6	7	2	15	0	0	19
" 1st,	1856	John R. Jones,	'83	David Jones, <i>i.</i>	'91	93	223	316	0	1	6	7	4	7	6	4	17	0	150
" Plymouth,	1882	Miss Lizzie A. Evans,	'02	John Upton Evers,	'07	134	307	441	0	55	5	60	3	2	0	4	5	11	18
" Tabernaacle,	1886	Evans G. Reese,	'81	William R. Edwards,	'06	125	149	274	0	6	10	16	2	2	0	0	0	0	14
" Puritan,	1894	Thomas Evans,	'91	Rees J. Rees, <i>i.</i>	'99	100	200	300	0	10	8	18	0	4	23	27	3	5	150
Shamokin,	1864	David Isaac Davies,	'88	William Tudwel Williams,	'05	8	38	46	0	0	0	0	1	0	2	3	1	14	43
Sharon,	1854	John J. Thomas,	'94	John B. Jones,	'06	51	87	138	2	53	3	56	2	2	9	13	23	2	70
" South,	1902	Maurice Lloyd,	'95	Owen Thomas, <i>i.</i>	'04	86	100	186	0	42	7	49	2	1	0	3	14	2	150
Shenandoah,	1866	Miss Elizabeth Ellis,	'80	Miss Barbara Slavinski,	'08	31	66	97	18	0	1	1	0	2	0	0	0	0	20
Smithfield, East,	1801	Miss Susan R. Peck,	'84	William Sterling,	'08	28	72	100	0	0	3	3	0	9	0	9	0	0	43
Slatington,	1859	Richard O. Roberts,		William Davies,		1	1	2											21
Spartansburg,	1875	Mrs. Charles Major,				16	15	31	2	0	0	0	1	0	0	0	0	0	14
Spring Brook, <b>Yostville,</b>	1869	William W. Jones,				1	10	11	2	0	0	0	0	0	0	0	0	0	15
Spring Creek, <b>West,</b>	1846	Mrs. A. J. Denning,				10	28	38	6	0	0	0	2	0	1	3	1	1	25
" Hillside,	1882	Miss Margaret L. Jackson,				6	14	20	5	0	0	0	0	0	0	0	0	0	20
Stockdale, <i>Staronic</i> ,	1900	Miss Anna M. Porter,				8	10	18	0	0	0	0	0	0	0	0	0	0	6
Sugar Grove,	1838	John Blaho,				2	8	8	4	0	0	0	0	0	0	0	0	0	6
Susquehanna,	1870	John McLean,				41	74	115	19	0	0	0	5	6	21	32	0	0	200
Taylor,	1872	Henry W. McCannon,	'01	E. Rhys Williams,	'06	34	86	120	0	16	2	18	5	7	0	12	0	9	80
Titusville, <i>Swedish</i> ,	1893	L. A. Nilson,	'89	Thomas A. Humphreys, <i>i.</i>	'06	25	27	52	9	3	0	3	1	2	0	3	0	11	52
Wanamie,	1868			Frank Nelson,															
Warren, <i>Swedish</i> ,	1890	Charles A. Samuelson,	'91	A. J. Isaakson,	'06	55	85	140	4	12	0	12	0	2	10	12	0	15	100
Wheatland,	1872	James Jarrett,	'74	Thomas M. Griffith,	'82	6	11	17	0	0	2	2	0	4	0	4	3	0	8
Wilkesbarre, 1st, <i>Weslsh</i> ,	1869	David E. Jones,	'85	John B. Davis,	'07	45	120	165	0	5	2	7	1	4	4	9	1	0	45
" 2d,	1883	Edward O. Belton,				45	70	115	0	3	5	8	0	9	2	11	0	4	54
" Puritan,	1885	James G. Jones,	'71	Ebenezer J. Morris, <i>i.</i>	'89	102	197	299	0	26	4	30	3	12	24	39	5	15	125
Williamsport,	1903	C. W. Huntington,	'88	Theodore W. Harris,	'88	82	118	200	23	2	9	11	5	17	0	22	0	1	115
Wind Gap,	1891	Thomas J. Peters, jr.,	'79	Ivor Thomas,	'01	21	27	48	0	0	0	8	1	6	1	8	0	2	22

CHURCHES		SUNDAY SCHOOL		Y. P. S.		BENEFICENCE					SALARIES, VALUES, ETC.						
Place	Superintendent	Mem.	Mem.	Foreign Miss.	Ed'n B'dg	Ch. B'dg	Home Miss.	A. M. A.	S. S. A.	Min. Aid.	Other	Total	Home Exp.	Salary, etc.	Ch. Erec. Ch. Prop.	Value of Inv. Funds	Amt. of Debt
Plymouth, W., Phil., Elm,	William B. Jones,	250	75	\$5	\$0	\$3	\$10	\$5	\$10	\$2	\$40	\$75	\$1,750	\$1,000	'75	*\$13,000	\$0
" "	William Buckingham,	236	132	5	0	5	4	0	0	0	0	14	1,450	†575	'96	10,000	0
Pottersville,	Mrs. Evered Chubbuck,	50	0	0	0	0	0	0	0	0	0	0	200	150	'51	*2,000	0
Pottsville,	D. C. Smith,	50	0	0	0	0	4	3	0	0	0	10	205	600	'71	4,000	0
Rendham,	Charles Ohlson,	36	16	0	0	0	3	0	0	0	5	8	600	†600	'88	3,000	0
Renovo,	Howard Bliss,	170	30	0	0	0	0	0	15	0	10	25	800	600	'95	4,000	0
Rochester,	Thomas Thomas,	350	0	20	3	10	15	3	3	1	40	95	3,830	1,904	'95	25,000	0
Seranton, Prov., Ist,	J. H. Oliver,	124	35	0	0	0	0	0	0	0	92	92	2,473	1,200	'57	15,000	0
" Plymouth,	Griffith W. Jones,	740	0	32	0	0	0	17	47	0	167	263	3,310	1,500	'93	*25,000	0
" Tabernacle,	David I. Davies,	255	50	10	10	10	10	10	10	10	60	60	2,600	1,200	'88	*27,000	0
" Puritan,	John J. Thomas,	160	84	0	0	0	15	0	19	0	0	100	2,000	900	'91	15,000	0
Shamokin,	James Thomas,	75	40	0	0	0	0	0	0	0	21	36	956	†560	'96	*11,000	0
Sharon,	William J. Lewis,	245	56	3	0	0	0	0	0	0	0	3	1,000	†700	'91	9,000	0
" South,	Rev. William Sterling,	78	27	0	0	0	0	0	0	0	0	0	4,736	†900	1907	*10,000	0
Shenandoah,	Griffith H. Roberts,	35	0	0	0	0	8	6	0	5	2	48	644	400	'66	6,500	0
Smithfield,	James Beacham,	68	0	1	0	0	0	0	0	0	0	1	0	0	'62	3,500	0
Slatington,	H. J. Spencer,	60	15	0	0	0	10	0	0	0	30	40	125	0	'83	1,500	0
Spartansburg,	Miss Anna M. Porter,	0	0	0	0	0	0	0	0	0	0	0	0	0	'91	2,000	0
Spring Brook,	John E. Laska,	120	39	0	0	5	0	0	0	0	0	5	220	500	'82	2,000	0
Spring Creek, W.,	Rev. E. Rhys Williams,	16	250	0	0	0	10	0	0	0	300	300	425	0	1906	*1,700	0
" Hillside,	William W. Harris,	65	0	0	0	0	3	0	0	0	0	10	127	0	'49	400	0
Stockdale,	Emil Wahlen,	0	0	0	0	0	16	0	6	0	0	22	732	†920	1900	14,500	0
Sugar Grove,	Rev. A. J. Isaakson,	98	26	0	0	0	0	0	0	0	0	8	0	0	'35	12,000	0
Susquehanna,	Thomas Vaughn,	125	45	2	0	0	12	0	0	0	38	55	1,168	†600	1905	*6,300	0
Taylor,	John R. George,	55	0	0	0	5	7	0	0	0	160	167	1,487	660	1900	20,000	0
Titusville,	John B. Otto,	85	22	0	0	0	0	0	0	0	0	0	0	0	'68	18,000	0
Wanamie,	Robert J. Williams,	46	0	0	0	0	0	15	8	0	0	36	0	720	'83	*5,800	0
Warren,	Benjamin F. Williams,	150	60	13	0	0	20	0	0	0	20	65	650	600	'87	*20,000	0
Wheatland,	John B. Otto,	155	25	25	0	0	85	15	7	2	72	225	2,382	1,400	'87	*30,000	0
Wilks'bre, Ist, W.,	Robert Williams,	180	75	28	11	17	3	5	0	0	0	0	2,784	1,200	'97	2,500	0
" 2d, W'els,	Robert Williams,	300	52	36	3	5	0	0	0	0	0	0	0	0	'97	2,500	0
Williamsport,	Robert Williams,	145	25	0	0	0	0	0	0	0	0	0	0	0	'97	2,500	0
Wind Gap,	Robert Williams,	50	25	0	0	0	0	0	0	0	0	0	0	0	'97	2,500	0

† Missionary aid to salary. \* No parsonage.

PENNSYLVANIA SUMMARY.

NAME OF STATE ORGANIZATION: CONGREGATIONAL CONFERENCE OF PENNSYLVANIA.  
 NAMES OF CHURCHES ADDED: Philadelphia, Lindley; Pittsburg, Plymouth.  
 NAMES OF CHURCHES DROPPED: Ashland; Hunterville; Monessen; Riceville; Ridgway; Taylor, Fellsville; West Warren; Williamstown.  
 CHURCHES: *Supplied by*, — Pastors installed, 25; pastors, 53; licentiates, 7; supplies, 1; vacant, 27. Total, 113.

MINISTERS: Pastors installed, 25; pastors, 51; supplying churches, 8. Total, 84. Without charge, 3. Total number of ministers, 87.  
 MEMBERSHIP: No. of males, 5,170; No. of females, 8,757. Total, 13,927.  
 Absent, 900. *Additions* — on confession, 720; by letter, 310. Total, 1,030. *Removals*, — death, 165; dismission, 328; revision, 247. Total, 740.  
 BAPTISMS: Adults, 168; infants, 606.

CHURCHES IN OKLAHOMA UNITED IN SUPPORT OF A PASTOR.

Churches.	United with	Churches.	United with
Alpha . . . . .	Altona; Park; Parker.	Forest . . . . .	Wellston.
Altona . . . . .	Alpha; Park; Parker.	Harmony . . . . .	Cashion.
Cashion . . . . .	Harmony.	Hydro . . . . .	Hydro, Hopewell.
Coldwater . . . . .	Coldwater, Hillsdale; Pleasant View.	Hydro, Hopewell . . . . .	Hydro.
Doboy Springs . . . . .	Coldwater; Pleasant View	Meridian . . . . .	Mount Hope.
Drummond . . . . .	Willow Creek.	Mount Hope . . . . .	Meridian.
	Turkey Creek.	Okarche . . . . .	Pleasant Home.



PENNSYLVANIA SUMMARY.

FAMILIES: 8,073.  
 SUNDAY SCHOOLS: Members, 14,400.  
 YOUNG PEOPLE'S SOCIETIES: Societies, 67; members, 3,643.  
 CONTRIBUTIONS: No. of churches contributing, 89. Foreign Missions, \$1,715; Education, \$169; Church Building, \$438; Home Missions, \$1,579; American Missionary Association, \$592; Sunday Schools, \$313; Ministerial Aid, \$213; Other, \$4,620. Total, \$9,639.

HOME EXPENSES: No. of churches reporting, 95; amount, \$166,188.  
 INCREASE: Members, 273; Sunday School Members, 21; Benevolence, \$969; Value of Property, \$7,285.

DECREASE: Churches, 6; Home Expense, \$16,570; Amount of Debt, \$79,515.

LEGACIES: Kane, \$2,500; Le Raysville, \$190; Philadelphia, Central, \$833; Plymouth, Elm, \$264. Total, \$3,787.

For Fifth-Year Statistics see General Summaries.

CHURCHES IN OKLAHOMA UNITED IN SUPPORT OF A PASTOR. — Continued.

Churches.	United with
Olivet . . . . .	Perkins.
Park . . . . .	Alpha; Altona; Parker.
Parker . . . . .	Alpha; Altona; Park.
Perkins . . . . .	Olivet.
Pleasant Home . . . . .	Okarchc.
Pleasant View . . . . .	Coldwater; Hillsdale.
Seward . . . . .	Vittum Memorial.
Turkey Creek . . . . .	Drummond.
	United with
	Verden.
	Union Center.
	Vittum Memorial . . . . .
	Weatherford, Harmony.
	Wellston . . . . .
	Forest.
	Doby Springs.

## PORTO RICO.

No State Organization.

CHURCHES		CLERKS		MINISTERS		MEMBERS		ADMITTED			REMOVED			BAPT.					
City or Town	Org.	Name	Name	Ord.	C'd	Ma.	Fe.	To.	Ab.	C.	L.	To.	Di.	L.	R.	To.	Ad.	Inf.	Fam.
Fajardo,	1901	John Edwards,	John Edwards,	'71	'99	53	94	147	0	27	1	28	0	0	0	0	0	10	3
Humacao,	1901	Antonio Castro,	Orto J. Schiebe,	'01	'04	76	47	123	30	28	1	29	0	2	40	42	28	17	
Juncos,	1902	Manuel Crespo,	Orto J. Schiebe,	'01	'04	62	30	92	0	12	0	12	0	0	0	0	0	12	6
La Ceiba,	1907					7	6	13	0	4	0	4	0	0	0	0	0	5	0
Las Cabezas,	1904	Juan Robles,	John Edwards, †	'71	'99	32	42	74	0	2	0	2	0	0	0	3	3	1	4
Luquillo,	1905		John Edwards,	'71	'99	5	13	18	0	0	0	0	0	0	0	0	0	0	0
Mameyes, Primero,	1907		John Edwards,	'71	'07	9	4	13	0	3	0	3	0	0	0	0	0	0	2
San Lucas, La Lama,	1908	Juan Colon,	Orto J. Schiebe,	'01	'08	7	5	12	0	0	0	0	0	0	0	0	0	0	0
Yabucá,	1906	Isaias Torres,	Orto J. Schiebe,	'01	'04	35	33	68	3	12	3	15	0	0	0	0	0	12	7

† Juan Robles, *asst.*

NAME OF STATE ORGANIZATION: None.

NAME OF CHURCH ADDED: San Lucas.

CHURCHES: *Supplied by*, — Pastors, 8; vacant, 1. Total, 9.

MINISTERS: Pastors, 2. Total, 2.

MEMBERSHIP: No. of males, 286; No. of females, 274. Total, 560. Absent, 33. *Additions*, — on confession, 88; by letter, 5. Total, 93. *Removals*, — dismissal, 2; revision, 43. Total, 45.

BAPTISMS: Adults, 63; infants, 44.

## RHODE ISLAND.

RHODE ISLAND CONGREGATIONAL CONFERENCE: Organized May 3, 1809. OFFICERS: Hon. Frederik H. Jackson, Providence, moderator; Rev. C. Fremont Roper, River Point, statistical secretary; Arthur W. Clafin, Providence, treasurer. SESSION OF 1909: Pawtucket, May 18, 19.

CHURCHES		CLERKS		MINISTERS		MEMBERS		ADMITTED			REMOVED			BAPT.					
City or Town	Org.	Name	Name	Ord.	C'd	Ma.	Fe.	To.	Ab.	C.	L.	To.	Di.	L.	R.	To.	Ad.	Inf.	Fam.
Auburn, <i>Swedish</i> ,	1895	Carl Oberg,	Peter J. Carlston,	'03	'05	27	31	58	0	3	0	3	1	4		5	0	10	36
Barrington,	1718	Miss Harriet A. Rea,	T. Newton Owen,	'97	'98	116	279	335	43	0	0	0	0	6	0	6	0	1	130
Bristol,	1687	Robert A. McCaughey,	James H. Lyon, †	'63	'68	90	193	283	30	61	3	64	1	2	0	3	26	4	180
Central Falls,	1845	Arthur T. Rathie,	Clarence P. Emery,	'99	'03	30	64	94	25	0	2	11	6	2	0	8	4	3	200
Chepachet,	1846	Mrs. Howard W. Farnum,	Richard K. Wickett,	'72	'92	22	46	68	15	0	0	2	0	0	0	0	0	3	50
Cranston,	1873	William O. Towne,	John H. Larry,	'73	'07	27	47	74	17	2	9	11	1	2	0	0	3	2	150
"	1873	Fred Manchester,				33	37	70	12	0	0	1	2	0	0	3	0	3	26
"	1890	Fred Vingar,	Anders Oscar Peterson,	'95	'03	24	44	68	8	7	0	7	0	0	2	2	0	5	25
Crompton, <i>Swedish</i> ,	1894	Frank Johnson,	Leonard Z. Ferris,	'65	'88	76	131	207	67	20	1	21	3	1	0	4	18	6	125
East Greenwich, <i>Swedish</i> ,	1843	George H. Carpenter,	Frank L. Bristol,	'75	'07	48	112	160	35	32	15	47	1	4	0	5	25	12	256
United,	1881	Theodore C. Hudson,				34	55	89	29	2	1	3	0	0	0	0	0	0	85
"	1889	Robert E. Budlong,	Edwin S. Gould,	'73	'08	11	23	34	2	2	1	3	0	0	0	0	0	0	34
Hope,	1904	Mrs. Sarah E. Kent,	Charles P. Redfield,	'99	'05	28	57	85	27	1	0	1	4	5	0	9	1	0	70
Kingston,	1695	Bernon E. Helme,				28	57	85	27	1	0	1	4	5	0	9	1	0	70

CHURCHES	SUNDAY SCHOOL		Y.P.S.		BENEFICENCE					SALARIES, VALUES, ETC.									
	Place	Superintendent	Mem.	Mem.	Foreign Miss.	Ed'n Edg.	Ch. Home	A.M. Miss.	A.A. Miss.	S.S. Aid	Min.	Other	Total	Home Exp.	Salary, etc.	Date Erect.	Value Ch. Prop.	Inv. Funds	Amt. of Debt
Fajardo,	Miss Jane A. McLiver,		200	65	\$0	\$0 \$10	\$0	\$0	\$0	\$0	\$0	\$0	\$10	\$108	\$	1905	\$ 8,000		
Humacao,					0	0	0	0	0	0	0	0	16	120		1907			
Juncos,					0	0	0	0	0	0	0	0	7	12					
La Ceiba,					0	0	0	0	0	0	0	0	0	0					
Las Cabezas,	Miss Grace E. Josselyn,		100		0	0	0	0	0	0	0	0	0	21		1906	1,200		
Luquillo,					0	0	0	0	0	0	0	0	0	0					
Mameyes,					0	0	0	0	0	0	0	0	0	0					
San Lucas,					0	0	0	0	0	0	0	0	0	0					
Yabucoa,					0	0	0	0	0	0	0	0	3	16					

SUNDAY SCHOOLS: Members, 300.  
 YOUNG PEOPLE'S SOCIETIES: Societies, 1; members, 65.  
 CONTRIBUTIONS: No. of churches contributing, 4. Church Building, \$10;  
 Other, \$26. Total, \$36.

HOME EXPENSES: No. of churches reporting, 5; amount, \$277.  
 INCREASE: Churches, 1; Members, 40; Sunday School members, 220.  
 DECREASE: Benevolence, \$1; Home Expense, \$202; Value of Property,  
 \$6,300.

For Fifth-Year Statistics see General Summaries

CHURCHES	SUNDAY SCHOOL		BENEFICENCE						SALARIES, VALUES, ETC.									
	Place	Superintendent	Members	Young Peoples' Mem.	Foreign Missions	Education	Church Bldg.	Home Missions	Am. Miss. Association	Comp. S. Soc.	Ministerial Aid	Other Charities	Total	Home Expenditure	Salary, etc.	Date Erection of Church	Value Church Property	Investment Funds
Auburn,	John B. Nystrom,		106	27	\$	\$	\$	\$5	\$	\$0	\$45	\$50	\$872	\$500	'98	\$2,800	\$0	\$1,075
Barrington,	Frederick P. Church,		135	0	153	32	96	30	22	0	7	340	1,432	800	'06	15,000	2,578	0
Bristol,	Chandler H. Coggeshall,		160	75	184	32	160	21	0	0	130	527	2,500	1,200	'56	60,000	15,000	0
Central Falls,	Robert Cushman,		369	40	474	59	293	96	100	0	250	1,322	3,130	1,680	'63	*40,000	3,000	0
Chepachet,	Stephen C. Irons,		112	52	59	0	50	0	10	0	20	139	686	†900	'46	7,000	2,500	0
Cranston, How'd,	Rev. Richard K. Wickett,		55	18	0	0	10	0	0	0	0	10	850	†700	'72	6,000	0	150
"Edgewood,	Benjamin T. Peck,		100	30	0	0	0	0	0	0	23	23	2,375	1,000	1901	*20,000	0	6,100
Crompton,	John A. Swanson,		40	0	7	0	5	0	0	0	13	25	864	†580	'93	5,350	0	1,300
E. Greenwich,	Frank Johnson,		48	17	55	0	5	0	0	0	0	60	1,445	†540	'95	*3,854	0	575
E. Providence, N.	Arthur C. Bradley,		240	61	196	10	125	67	20	11	184	625	1,993	1,000	'10	19,000	0	0
"Riverside,	Rev. Frank L. Bristol,		312	75	2	0	6	18	7	0	26	64	1,548	800	1904	*8,000	0	0
"United,	Cornelius E. Bourne,		130	30	0	0	4	0	0	0	0	9	310	156	'89	*500	500	0
"Hope,	Thomas C. Carpenter,		85	46	5	0	0	0	0	0	0	940	1,200	1,000	'20	6,500	5,000	0
Kingston,	Herbert J. Wells,		66	20	326	37	340	83	20	15	61	940	1,200	1,000	'20	6,500	5,000	0

† Missionary aid to salary. \* No parsonage.

CHURCHES		CLERKS		MINISTERS		MEMBERS				ADMITTED			REMOVED			BAPT.			
City or Town	Org.	Name	Name	Ord.	C'd	Ma.	Fe.	To.	Ab.	C.	L.	To.	Di.	L.	R.	To.	Ad.	Inf.	Fam.
Little Compton,	1704	James W. Coombs,	Joseph Lambert,	'95	'08	22	43	65	18	0	0	0	3	2	0	5	0	0	60
Newport, United,	1720	Dea. A. R. Manchester,	James A. Richards, z.	'04	'05	112	241	353	55	16	7	23	6	5	0	11	3	6	280
" Union,	1824	William T. Berry,	Edward F. Barrow, z.	'03	'06	33	78	111	23	0	0	0	3	5	0	8	0	1	37
Pawtucket, Ist,	1829	Dea. Elmer S. Hosmer,	Frank J. Goodwin, z.	'88	'99	158	307	465	55	0	6	6	5	70	0	75	0	12	300
" Darlington,	1908	Fred Binford,	Gideon A. Burgess,	'82	'04	28	54	82	4	13	7	20	0	2	0	2	4	6	300
" Park place,	1882	Mrs. Willard H. Brackett,	John J. Brokenshire,	'93	'07	185	445	630	91	48	25	73	10	10	9	29	13	8	800
" Smithfield av.,	1882	Archibald Meikle,	John J. Brokenshire,	'93	'07	185	445	630	91	48	25	73	10	10	9	29	13	8	800
" Steadtsib,	1892	Emanuel Johnson,	Eric J. Linch, z.	'02	'06	43	48	101	4	1	2	3	0	2	6	1	0	17	480
Peacedale,	1857	John R. Carpenter,	J. Warner Fobes, z.	'83	'89	77	157	234	40	6	0	6	3	2	10	15	4	2	200
Providence, Beneficent,	1743	Royal H. Gladding,	Asbury E. Krom, z.	'98	'01	238	471	709	100	38	8	46	11	7	19	11	7	1	400
" Armenian Mission,	1843	Hagop J. Handannau,	Aspar A. Vartanian,	'06	'04	28	20	48	0	3	0	3	0	0	0	0	0	9	30
" Free Evangelical,	1852	Elisha P. Durfee,	Artley B. Parson, z.	'07	'07	90	182	272	61	3	13	16	1	8	0	9	0	2	200
" Central,	1865	Dea. James C. Kimball,				294	580	874	181	16	20	36	16	6	0	22	15	5	600
" North,	1869	Benjamin Graves,				87	154	241	75										109
" Pilgrim,	1871	Clarence A. Griffin,	John A. MacColl,	'83	'06	146	318	464	83	32	16	48	9	7	0	16	7	8	295
" Union,	1878	Frank R. LaBree,	James E. McConnell, z.	'87	'05	304	663	967	160	40	19	59	31	22	3	56	24	4	625
" Plymouth,	1885	Clinton B. Allardice,	Edward L. Marsh,	'93	'07	105	265	370	42	28	4	32	8	1	0	9	13	5	400
" Academy av.,	1888	David Brunell,	Charles F. Wood,	'87	'05	43	85	128	0	0	0	0	1	1	0	2	0	3	100
" Free, Swedish,	1895	Herbert C. Loyd,	Nels E. Johnson,	'96	'05	114	193	307	6	21	2	23	5	16	5	26	0	23	125
" Elmwood Temple,	1895	George J. Abbott,	John Deans,	'96	'08	54	122	176	20	0	1	1	1	15	122	139	0	0	100
" Highland,	1849	Dea. Thomas M. Holden,	Leverett S. Woodworth,	'74	'90	26	75	101	12	2	5	7	0	6	1	7	1	2	80
Riverpoint,	1880	Miss Grace L. B. Milligan,	C. Fremont Roper, z.	'85	'04	80	139	219	60	16	5	21	1	2	0	3	9	3	175
Saylesville,	1816	Dea. George E. Tabor,	Charles D. Crane,	'74	'08	31	56	87	8	0	1	0	4	19	23	0	0	125	
Thorniton,	1889	Miss May Wescott,	Albert Donnell,	'83	'97	19	68	87	39	5	0	5	0	1	0	4	0	74	
" Tiverton,	1746	Miss Florence W. Brown,	Charles C. MacKay,	'74	'07	40	58	98	10	11	0	1	1	0	39	40	0	1	50
Westerly, Pawcatuck,	1843	Alexander Ferguson,	Robert D. Frost,	'74	'07	14	46	60	8	0	1	1	2	2	0	4	0	2	80
Wood River Junction,	1895	Richard Riley,	Samuel M. Cathcart,	'96	'07	127	223	350	36	16	11	27	6	11	39	56	2	4	200
Woonsocket, Globe,	1834	William C. Mory,	Theophilus H. Root,	'92	'00	12	17	29	7										67
			Hugh P. Hughes,	'91	'08	74	157	231	50	8	0	8	4	3	0	7	4	4	250

MEMBERSHIP: No. of males, 3,396; No. of females, 6,723. Total, 10,129. Absent, 1,752. Additions, — on confession, 463; by letter, 198. Total, 661. Removals, — death, 150; dismission, 241; revision, 256. Total, 647.

BAPTISMS: Adults, 193; infants, 192.

FAMILIES: 7,853.

SUNDAY SCHOOLS: Members, 9,115.

YOUNG PEOPLE'S SOCIETIES: Societies, —; Members, 1,696.

NAME OF STATE ORGANIZATION: RHODE ISLAND CONGREGATIONAL CONFERENCE.

NAME OF CHURCH ADDED: Pawtucket, Darlington.

NAME OF CHURCH DROPPED: Seekonk transferred to Massachusetts.

CHURCHES: Supplied by, — Pastors installed, 12; pastors, 25; supplies, 1; vacant, 5. Total, 43.

MINISTERS: Pastors installed, 12; pastors, 25; supplying churches, 8. Total, 45. Without charge, 8. Total number of ministers, 53.

CHURCHES	SUNDAY SCHOOL		BENEFICENCE					SALARIES, VALUES, ETC.											
	Place	Superintendent	Mem.	V. P. S. Mem.	Foreign Miss.	Ed'n Edg.	Ch. Home Miss.	A. M. A.	S. S. S.	Min. Aid	Other	Total	Home Exp.	Salary, etc.	Ch. Erec.	Value of Ch. Prop.	Inv. Funds	Amt. of Debt	
L. Compton,	James W. Coombs,		71	38	\$45	\$4	\$4	\$24	\$11	\$15	\$7	\$39	\$149	\$1,707	\$800	\$32	\$10,000	\$8,646	\$0
Newport, Union,	Wilfred H. Chapin,		206	62	570	0	17	96	34	21	0	1,442	2,180	5,798	2,500	'56	\$65,000	27,231	0
" "	Rev. Edwin T. Barrow,	h	58	0	5	0	0	3	2	0	0	5	15	1,051	720	'71	3,800	0	2,500
Pawtucket, 1st,	John Johnson,	h	267	0	1,037	40	370	985	59	98	70	806	3,465	8,031	3,500	'68	50,000	27,250	0
" "	Dallas H. Sproul,	h	300	25	4	0	0	3	0	0	0	26	33	1,200	†1,080	1908	*16,000	0	0
" "	Frank O. Bishop,	h	700	95	333	10	62	52	30	22	26	300	835	9,344	2,500	'85	50,000	0	14,600
" "	Smith's d. av.,		580	40	34	0	0	17	0	0	0	282	333	6,494	1,040	1906	50,000	0	15,000
" "	Algot Anderson,	h	81	31	0	5	5	18	51	0	0	62	141	1,700	840	'95	*6,500	100	1,950
Peacedale,	Roland G. Hazard,	h	284	52	340	0	16	23	44	38	0	535	996	2,450	1,200	'72	32,000	20,000	0
Providence, Ben't	W. Moreton Owen,	hm	593	116	692	280	6	734	23	25	3	20	1,964	8,991	'09	150,000	51,561	0	0
" "	George Najarian,	h	50	12	0	0	0	0	0	5	0	40	45	850	750	'09	150,000	51,561	0
" "	Albert W. Merriam,	h	206	59	73	0	0	308	14	5	0	0	400	3,725	1,600	1905	35,000	0	0
" "	Horatio B. Knop,	m	336	0	1,946	236	214	9,441	306	150	13	7,989	20,295	19,776	'93	231,000	8,000	0	0
" "	W. O. Talcott,	h	110	30	0	0	0	0	0	0	0	0	0	0	'81	*27,000	0	0	0
" "	Thomas I. Walker,	h	309	40	250	3	3	200	14	17	3	173	663	3,715	74	*60,000	0	0	0
" "	Harlin A. Breckinridge,	hm	690	105	874	53	62	1,265	107	102	0	2,019	4,482	10,441	3,500	'71	*150,000	0	0
" "	Frank E. Farnum,	h	415	26	224	0	0	117	15	10	0	205	571	4,509	1,700	'81	*12,000	0	4,000
" "	Academy av.,		140	44	25	0	0	7	0	0	0	40	72	1,600	'85	*12,000	0	0	0
" "	Free, Swedish,		298	125	8	0	0	0	0	0	0	441	449	3,000	1,200	'92	17,700	0	0
" "	John Helgerson,	h	218	0	25	0	0	5	0	3	0	33	66	2,314	1,500	'70	*6,000	0	4,500
" "	Charles Brown,	h	175	40	0	0	0	8	0	0	0	90	98	1,500	'91	*7,000	0	0	0
" "	Rev. Leverett S. Woodworth,	h	201	40	44	0	0	10	60	10	0	121	245	2,303	1,000	'48	*10,000	0	0
" "	Herbert M. Clarke,	h	129	0	109	0	0	136	4	0	6	24	279	1,381	1,150	'74	*0	0	0
Saylesville,	Joseph A. Milligan,		110	0	30	0	0	27	0	0	0	44	101	1,022	†650	'38	8,500	3,600	0
Slater'sville,	Edward R. Esty,	h	109	16	0	0	0	0	0	0	0	0	0	838	'80	*3,400	0	0	
Thornton,	Rev. Charles C. MacKay,		111	40	18	3	6	4	4	5	0	23	63	933	600	'45	6,000	6,175	0
Tiverton,	Dea. Peleg D. Humphrey,	h	130	51	31	15	8	51	5	11	0	95	216	2,900	1,300	'49	20,000	0	2,900
Westerly,	George Browning,		35	52	0	0	0	0	0	0	0	0	0	600	'96	3,600	0	0	
Wood River J.,	Isaac C. Ellis,		245	66	119	0	0	45	9	20	0	1,270	1,463	2,100	1,200	'99	50,000	0	0
Woonsocket,	Mrs. Hugh P. Hughes,																		

† Missionary aid to salary. \* No parsonage.

CONTRIBUTIONS: No. of churches contributing, 40. Foreign Missions, \$8,297; Education, \$755; Church Building, \$962; Home Missions, \$14,678; American Missionary Association, \$1,107; Sunday Schools, \$736; Ministerial Aid, \$154; Other, \$17,064. Total, \$43,753. HOME EXPENSES: No. of churches reporting, 40; amount, \$128,878.

INCREASE: Members, 118; Benevolence, \$8,374; Value of Property, \$65,100. DECREASE: Sunday School members, 22; Home Expense, \$4,158; Amount of Debt, \$1,080.

For Fifth-Year Statistics see General Summaries.

SOUTH CAROLINA.

CONGREGATIONAL ASSOCIATION OF: Organized 1899. statistical secretary and treasurer. SESSION OF 1909:

OFFICERS: Rev. J. P. Sims, Charleston, moderator; Rev. Henry S. Boulware, Greenville,

CHURCHES		CLERKS		MINISTERS		MEMBERS										REMOVED			BAPT.		
City or Town	Org.	Name	Ord.	C'd	Ma.	Fe.	To.	Ab.	C.	L.	To.	Di.	L.	R.	To.	Ad.	Inf.	Fam.			
Charleston, Circular,	1680	Richard G. Lawrence,	'77	'08	16	47	63	14	0	0	0	0	0	0	8	0	4	30			
" Plymouth,	1867	Dea. Joseph A. Brown,	'94	'04	55	119	174	53	4	0	4	7	1	0	8	3	2	30			
" Battery,	1898				2	3	5														
Chester, Ebenezer,	1902				11	9	20		1	1	2	0	0	0	0	1	0	7			
Columbia, Pilgrim,	1894	Henry Reckling,	'92	'08	16	16	32	5													
Eastover, Macedonia,	1897				9	11	20														
Greenville, Grace,	1902	Dea. L. L. Gardner,	'02		37	35	72	10	19	13	32	1	0	0	1	19	0	25			
Horrell, Cedar Creek,	1894				12	13	25														
Lykesland, Veigte Chapel,	1894				19	24	43	2	4	3	7	0	0	0	0	3	0	20			
Winnaboro, Plymouth,	1896	Miss Susie B. Dewese,	'70	'96	10	20	30	10	2	2	4	0	0	0	0	2	0	7			
" Wateree,	1901				4	6	10														

NAME OF STATE ORGANIZATION: CONGREGATIONAL ASSOCIATION OF SOUTH CAROLINA.

CHURCHES: Pastors, 6; vacant, 5. Total, 11.

MINISTERS: Pastors, 6. Total, 6.

MEMBERSHIP: No. of males, 191; No. of females, 303. Total, 494. Ab-

sent, 74. Additions, — on confession, 30; by letter, 19. Total, 49.

Removals, — death, 8; dismissal, 1; revision, 8. Total, 17.

BAPTISMS: Adults, 28; infants, 6.

FAMILIES: 119.

SUNDAY SCHOOLS: Members, 362.

CHURCHES	SUNDAY SCHOOL		BENEFICENCE										SALARIES, VALUES, ETC.							
	Place	Superintendent	Members	Young People's Societies, Mem.	Foreign Missions	Education	Church Bldg.	Home Missions	Am. Miss. Association	Conf. S. Soc. and Pub. Soc.	Ministerial Aid	Other Charities	Total	Home Expenditure	Salary, etc.	Date Erection of Church	Value Church Property	Investment Funds	Amt. of Debt	
Charleston, Cir.,	William H. Harvey,		93	20	\$17	\$0	\$10	\$0	\$86	\$0	\$0	\$17	\$130	\$1,400	\$1,000	'90	\$20,000	\$10,937	\$1,200	
" Plymouth, Battery,	Dr. Robert J. Macbeth,				0	0	0	15	0	0	5	0	20	909	420	'68	8,000			
Chester,	John L. Henderson,		40	0	0	0	0	0	0	0	0	3	3	250	158	'97	*2,000		2,000	
Columbia,																				
Eastover,																				
Greenville,	L. L. Gardner,		150	75	0	0	0	0	9	0	0	16	25	300	150	1906	*3,000	0	0	
Horrell,																				
Lykesland,	Isaac Vcal,		29		25	0	0	0	0	0	0	25	50							
Winnaboro, P. M.	Mrs. Eliza J. Irvin,		50		0	0	1	0	2	4	0	4	11	128	120	'96	*850	0	0	
" Wateree,																				

\* No parsonage.

YOUNG PEOPLE'S SOCIETIES: Societies, 2; Members, 95.  
 CONTRIBUTIONS: No. of churches contributing, 6; Foreign Missions, \$42;  
 Church Building, \$11; Home Missions, \$15; American Missionary Association, \$97; Sunday Schools, \$4; Ministerial Aid, \$5; Other, \$65.  
 Total, \$239.

For Fifth-Year Statistics see General Summaries.

HOME EXPENSES: No. of churches reporting, 5; amount, \$2,987.  
 INCREASE: Benevolence, \$62; Value of Property, \$2,000.  
 DECREASE: Members, 9; Sunday School Members, 506; Home Expenses, \$492.

SOUTH DAKOTA.

GENERAL ASSOCIATION OF CONGREGATIONAL CHURCHES OF: Organized in 1871. OFFICERS: Rev. Walter H. Ashley, Deadwood, moderator; Rev. Geo. E. Green, Fort Pierre, statistical secretary and treasurer. SESSION OF 1909: Sioux Falls, May 18-20.

CHURCHES		CLERKS		MINISTERS		MEMBERS					ADMITTED			REMOVED			BAPT.		
City or Town	Org.	Name	Name	Ord.	C'd	Ma.	Fe.	To.	Ab.	C.	L.	To.	Di.	L.	R.	To.	Ad.	Inf.	Fam.
Aberdeen,	1890	H. A. Way,	Thomas J. Dent,	'82	'00	52	97	149	33	0	8	8	0	10	2	12	0	0	85
Academy,	1888	Mrs. Hattie Burton,	Lewis E. Camfield, <i>i.</i>	'91	'89	49	54	103	12	3	3	6	2	2	0	4	0	0	40
Ada, <i>Reva,</i>	1908	Miss Ellie Mansbridge,	John W. Todd,	'82	'08	3	11	13	0	0	0	0	0	0	0	0	0	0	0
Albee,	1902	Mrs. H. M. Webster,	Eugene B. Trefethren,	'00	'08	6	11	17	0	0	0	0	0	0	0	0	0	3	20
Alcester,	1877	Wm. A. Newell,	Virgil B. Hill,	'94	'07	29	47	75	15	5	3	8	1	3	5	9	4	2	65
Anna,	1904	Asa Kallogg, <sup>a</sup>	Charles C. Williams,	'97	'08	7	14	0	0	0	0	0	0	0	0	0	0	0	15
Armour,	1886	Mrs. Lora S. Mead,	William T. Dawson,	'89	'05	48	55	103	13	1	6	7	0	0	0	0	1	2	80
Ashton,	1882	Mrs. O. S. McAllister,	Geo. L. W. Kilbon,	'04	'07	4	31	35	9	4	4	8	2	2	0	4	0	0	45
Athol,	1881	Mrs. Emma M. Booth,	Geo. L. W. Kilbon,	'04	'07	14	18	32	7	2	8	10	2	5	0	7	1	1	50
Badger,	1888	Mrs. Fred Marquardt,	Donald J. Gillanders,	'09	'08	10	16	26	4	7	1	8	0	0	0	0	7	0	10
Belle Fourche,	1891	Mrs. B. F. Teall,	David J. Perrin,	'00	'06	27	72	99	8	24	6	30	0	1	1	10	6	5	90
Beresford,	1884	E. R. DeRemer,	Henry W. Jamison, <i>i.</i>	'94	'94	51	67	118	12	2	2	2	0	12	0	12	1	5	80
Bethel,	1889	Chas. J. Kendall, <sup>b</sup>	A. Craig Bowdish,	'01	'04	6	9	15	6	0	1	1	1	0	0	1	0	0	11
Beulah,	1886		[— Groat, <i>Pres.</i> ]	'08	'08														
Blaine, <i>Vale,</i>	1908	W. C. Staiger,	Thomas J. Woodcock,	'93	'08	4	5	9	0	9	0	9	0	0	0	0	1	0	25
Bonesteel,	1902	Marvin St. Clair,	John E. Evans,	'92	'08	11	32	43	9	16	3	19	0	11	0	11	0	1	80
Bon Homme,	1877	Mrs. Della Butler, <sup>c</sup>	Eugene C. Ford,	'04	'07	10	28	38	3	4	5	9	0	1	0	1	1	0	20
Bowdle,	1886	Mrs. Maxine Lewis,	John Inlay,	'90	'07	4	8	12	2	0	2	2	0	4	0	4	0	3	25
Branford,	1906	Mrs. Jennie Beath, <i>Hazel,</i>	Edwin S. Youtz,	'07	'09	12	16	28	7	0	9	11	0	0	0	0	6	1	25
Brentford,	1888	Mrs. Mary E. Styles,	Thomas P. Thomas,	'85	'08	14	21	35	5	1	4	5	0	4	0	5	2	1	18
Bryant,	1892	J. B. Fairchild,	Philip E. Gregory, <i>Lic.</i> ]	'08	'08	17	21	35	14	3	4	5	0	4	0	4	1	0	50
Canova,	1886	Max F. Beveridge,	Knowles S. Tontz,	'09	'08	27	56	83	14	3	10	13	0	5	0	5	3	3	100
Canton,	1870	Jonas B. Gray,	Geo. S. Evans,	'94	'05	29	51	80	17	5	0	5	3	4	9	16	0	9	60
Carlock, <i>German,</i>	1906	Ignotz-Mathews,	[Guy P. Squire, <i>Lic.</i> ]	'08	'08	5	7	12	0	0	0	0	0	0	0	0	0	0	15
Carlton, <i>Rockham,</i>	1908	Chas. Logeman,	[Harold C. Andrews, <i>Lic.</i> ]	'08	'08	9	16	31	3	1	3	4	0	4	0	4	0	1	20
Carthage,	1883	Mrs. Geo. Barnett,	Daniel M. Brown,	'79	'05	27	62	89	18	2	1	3	1	13	14	28	0	0	60
Centerville,	1891	Mrs. N. C. Paulsen,	Chas. H. Dreisbach,	'91	'06	7	8	15	0	0	0	0	0	0	0	0	2	0	15
Chelsea,	1888	Frank T. Wood,	Albert C. Miller,	'92	'08	25	70	95	21	16	14	30	1	0	0	1	7	23	100
Chamberlain,	1907	Mrs. Josephine Wood,	Geo. A. McKinley,	'99	'05	31	56	87	10	22	1	23	0	3	0	3	9	4	45
Clark,	1881	Mrs. F. G. Bohri,	Hubert G. Adams,	'96	'08	13	21	34	3	1	5	6	0	5	6	11	0	0	80
Clear Lake,	1902	T. L. Vought,	John Whalley,	'71	'08	7	10	17	0	8	9	17	0	0	0	0	0	0	16
Columbia,	1883	Mrs. M. C. Hunsberger,	J. Quincy Dickensheets,	'94	'08	4	13	17	1	1	6	7	0	0	0	0	0	0	15
Conata,	1908	Miss Alice G. Kent,	R. Ernest Bayes,	'08	'08	8	13	21	0	2	0	2	0	0	0	0	0	0	15
Cottonwood,	1907	Mrs. N. W. Durand,	Mrs. Katharine W. Powell,	'05	'98	15	58	73	29	7	3	10	0	3	1	4	0	0	88
Cresbard,	1885	G. W. Sweeten,																	
Custer,	1880	Mrs. M. E. Ainslie,																	

<sup>c</sup>Tabor, R. F. D.

<sup>b</sup>Mitchell, R. F. D.

<sup>a</sup>Wessington Springs.



CHURCHES	SUNDAY SCHOOL		BENEFICENCE										SALARIES, VALUES, ETC.						
	Place	Superintendent	Members	Young People's Socies. Mem.	Foreign Missions	Education	Church Bldg.	Home Missions	Am. Miss. Association	Conq. S. S. and Pub. Soc.	Ministerial Aid	Other Charities	Total	Home Expenditure	Salary, etc.	Date Erection of Church	Value Church Property	Investment Funds	Amt. of Debt
Aberdeen,		Prof. G. W. Nash,	135	35	\$5	\$3	\$5	\$27	\$4	\$5	\$4	\$10	\$63	\$2,487	\$1,200	'98	\$8,000	\$0	\$0
Academy,		W. Burr Smith,	120	60	77	150	6	81	8	15	10	5	352	640	600	1900	6,000	0	1,500
Ada,		Miss Anna M. East,		0	2	0	2	0	0	0	0	0	4		600	1902	*2,300	0	0
Albee,		Mrs. H. M. Webster,	32	0	38	0	6	56	16	8	0	35	159	975		'89	4,500	0	0
Alcester,		E. B. Watis,	68	0	0	0	0	0	0	0	0	0	0		600	1904	*1,500	0	0
Anna,			90	0	0	0	0	0	0	0	0	0	0		800	1908	15,000	0	3,000
Arnour,		Mrs. W. T. Dawson,		0	18	0	0	27	0	15	0	5	65	8,200	800	'85	5,300	0	0
Ashton,		Rev. Geo. L. W. Kilbom,	35	0	13	3	3	12	3	3	3	35	75	640	700	'85	5,300	0	250
Athol,		Alvin Price,	70	0	35	4	6	78	4	4	50	185	535		700	'82	*2,000	0	0
Badger,		J. H. Quinn,	30	0	6	0	0	6	0	18	0	0	30	390	250	1901	*800	0	0
Belle Fourche,		Prof. N. P. Lang,	185	63	33	8	10	196	7	15	6	25	300	1,255	1,100	'91	4,800	0	0
Beresford,		Mrs. H. W. Jamison,	135	20	47	10	12	60	8	12	10	10	160	1,200	800	'91	6,000	0	0
Bethel,		S. W. Rowley,	25	0	3	4	5	4	0	5	0	0	21	270	100	'98	900	0	0
Beulah,																			
Blaine,		W. R. Sisson, Orman.	45	0	0	0	0	0	0	0	0	0	0	90	†486		0	0	0
Bonesteel,		C. J. Alexander,		0	0	0	0	9	0	0	0	5	14	600	†850	1905	*3,000	0	0
Bon Homme,		Franklin Bussey,	25	0	10	10	25	30	4	10	5	10	104	400		'85	*2,000	0	0
Bowdle,		Walter Campbell,	45	10	0	0	0	10	0	0	0	0	10	750	†600	'86	2,000	0	0
Branford,		Mrs. Mary Johnston, <sup>a</sup>	36	0	31	0	0	14	5	10	16	16	81	250	†270		0	0	0
Brentford,		Dea. R. C. Styles,	50	35	2	13	29	0	14	0	23	81	860		†700	1907	*3,600	0	0
Bryant,		Miss Lillie Clark,	85	48	15	0	4	35	0	1	5	10	70	655	†720	'92	3,650	0	500
Canova,		Chas. McCaffree,	120	23	15	0	0	15	0	5	0	7	42	1,075	900	'89	2,500	0	0
Canton,		Chas. H. Cassill,	100	30	28	5	5	26	10	10	0	38	122	1,410	1,000	'72	4,500	0	300
Carlack,		Rudolph Koehl,	40	0	0	0	0	0	0	0	0	0	0				*200	0	0
Carlton,		Chas. Logeman,	45	0	0	0	0	17	0	0	0	0	13	360	150		2,500	450	0
Carthage,		Mrs. Geo. Barnett,	37	0	0	0	0	7	0	0	0	0	0		†240	'96	2,500	0	0
Centerville,		Mrs. Alan Bogue,	56	0	0	0	0	0	0	4	0	7	11	1,100	†900	'92	5,000	0	0
Chamberlain,		Mrs. Minnie L. House,	120	42	9	3	14	16	3	7	0	0	52	3,375	†1,200	1907	11,700	0	1,750
Chelsea,		Josiah Senechal,	50	0	0	0	0	0	0	6	1	0	7	140	†240		0	0	0
Clark,		E. J. Tupper,	140	30	15	6	3	46	0	15	1	36	122	1,625	800	'83	7,000	0	1,500
Clear Lake,		Rev. Geo. A. McKinley,	110	39	19	0	15	8	0	11	0	3	56	1,175	†850	1903	6,700	0	725
Columbia,		Chas. T. Schaefer,	40	0	43	0	2	57	15	14	0	43	174	5,539	†700	'85	7,000	0	0
Conata,		Mrs. John Whalley,	45	0	0	0	0	2	0	0	0	0	2		†325	1908	*600	0	80
Cottonwood,		Mrs. Alice Hopkins,	20	0	0	0	0	0	0	5	0	0	5	1,400	400	1908	2,100	0	0
Cresbard,		F. B. Bryant,	70	22	0	0	0	0	0	0	0	0	0	1,000	†95	*2,000	0	600	
Custer,		Chas. E. Smith,	65	35	0	0	9	10	0	0	0	6	25	850	†700	'81	4,500	0	0

† Missionary aid to salary. \* No parsonage.

<sup>a</sup> Henry, R. F. D.

CHURCHES		CLERKS		MINISTERS		C'd		MEMBERS			ADMITTED			REMOVED			BAPT.		
City or Town	Org.	Name	Name	Ord.	C'd	Ma.	Fe.	To.	Ab.	C.	L.	To.	Di.	L.	R.	To.	Ad.	Inf.	Fam.
Deadwood,	1877	Miss Delia C. Post,	Walter H. Ashley,	'78	'05	28	63	91	14	3	9	12	1	6	14	21	2	2	145
De Smet,	1880	Geo. E. Mallory,	Isaac W. Cassell,	'03	'08	62	101	163	43	67	8	75	0	5	0	5	38	12	75
Dover,	1883	J. T. Gurney, <sup>a</sup>	Knowles S. Toniz,	'09	'09	7	14	21	10	0	0	0	0	2	9	11	0	0	12
Dracula,	1908	Frank E. Brown, <sup>b</sup>	Anton R. Larson,	'01	'08	7	9	16	2	1	1	2	0	0	0	0	2	0	5
Duncan,	1893	Mrs. Ella C. Krick,	[Ezra P. Whitton, <i>Free M.</i> ]	'08	'08	7	9	16	2	1	1	2	0	0	0	0	0	1	5
Elk Point,	1873	Albert T. Munson,	[William I. Beatty, <i>U. B.</i> ]	'77	'08	10	54	64	11	1	0	1	2	0	2	0	2	0	70
Erwin,	1885	Mrs. A. E. Webb, <sup>c</sup>	Avedis M. Asadoorian,	'98	'07	16	38	54	3	0	7	7	2	1	2	5	0	4	50
Estelline,	1900	Mrs. Sarah Crothers,	[Allan L. Curtiss, <i>Lic.</i> ]	'09	'09	26	44	70	12	3	2	5	1	0	0	1	0	4	50
Eureka, St. Paul's, <i>German</i> ,	1904																		
" Bethel No. 1, "	1898																		
" Bethel No. 2, "	1904																		
" Blumenthal, "	1904																		
" Friedens, "	1891																		
" Salens, "	1905																		
" Zion's, "	1906																		
Fairfax,	1899	Charles Woerpel,																	
" Hope, <i>German</i> ,	1899																		
" Bethlehean, "	1893																		
Faulkton,	1884	Albert W. Morse,	Jacob Morach,	'87	'07	26	27	53	0	4	0	4	0	0	0	0	0	0	6
Fort Pierre,	1890	Mrs. Robert Barkley,	Jacob Morach,	'87	'07	26	26	52	0	2	1	3	0	0	0	0	0	10	30
Frankfort,	1882	Mrs. Adella Jackson,	Alfred A. Wood,	'93	'09	49	75	124	22	32	3	35	2	12	1	15	3	16	70
Freedom,	1890	Mrs. Mahlon E. Demaray,	Geo. E. Green,	'92	'03	15	43	58	15	0	1	1	0	2	0	2	0	2	100
Gann Valley,	1892	Mrs. M. E. Farren,	Samuel M. Hilliard,	'91	'06	15	23	38	2	5	3	8	0	1	2	3	0	2	70
Garretson,	1889	Mrs. Marietta Lewis,	Mark W. Williams,	'92	'07	9	8	17	5	0	0	0	1	0	0	1	0	1	12
Geddes,	1888	Mrs. J. W. Lindsay,	Stewart H. Smith,	'07	'07	10	22	32	3	0	0	0	0	4	5	9	0	0	50
Gettysburg,	1900	Mrs. M. C. Sparling,	Geo. W. Gallagher,	'78	'05	27	59	86	9	1	4	5	0	0	0	0	1	7	78
Glenview,	1883	Mrs. Ida M. Gifford, <sup>e</sup>	[S. F. Spitz, <i>M. E.</i> ]	'75	'09	5	18	23	4	2	1	3	0	0	0	0	1	0	40
Gothland,	1891	Peter Lawrence,	Chas. N. Simnett,	'75	'09	6	13	19	2	0	0	0	0	0	0	0	0	1	30
Grand River, <i>Indian</i> ,	1894		Virgil B. Hill,	'94	'07	6	13	19	2	0	0	0	0	0	0	0	0	0	1
Grand Messiah, "	1899		[Anselm Kills Crow, <i>Lay.</i> ]		'08	37	39	76											
Greenleaf,	1885																		
Gregory,	1906	Mrs. June Hurlbert,			'07	'09	14	23	3	0	2	2	0	0	1	1	0	0	40
Henry,	1882	Mrs. C. L. Brande,	Edwin S. Youtz,	'07	'09	20	30	50	11	8	4	12	1	4	0	5	1	5	40
Hermosa,	1886		Squire T. Beatty,	'93	'08	0	2	2	0	0	0	0	0	0	7	7	0	1	20
Hetland,	1892	J. N. Bunday,	Donald J. Gillanders,	'09	'08	35	54	89	7	37	9	46	0	7	0	12	0	20	20
Herrick,	1906	Mrs. Katie Williamson,	Richard Jones,	'85	'08	7	11	18	4	2	6	8	0	0	2	2	0	3	25
Higmore,	1883	Miss Clara E. Wright,	James Watson,	'05	'07	24	40	64	15	16	6	22	3	1	0	4	10	3	40
Hosmer, St. Paul's, <i>Ger.</i> ,	1895	William Keim,	Albert Herforth,	'02	'07	16	16	32	0	0	0	0	0	0	0	0	0	0	5
" Immanuel, "	1890	John Kranzler,	Albert Herforth,	'02	'07	15	15	30	0	2	0	2	1	0	0	1	0	4	15
" St. Matthew's, "	1891	Adam Riegar, Hillsview,	Albert Herforth,	'02	'07	9	9	18	0	0	0	0	0	0	2	2	0	4	10

<sup>e</sup>Beresford, R. F. D. 5.

<sup>d</sup>Winfred.

<sup>c</sup>Lake Preston, R. F. D.

<sup>b</sup>Oldham, R. F. D. 1

<sup>a</sup>Spencer, R. F. D.

CHURCHES	SUNDAY SCHOOL		Y.P.S.		BENEFICENCE					SALARIES, VALUES, ETC.									
	Place	Superintendent	Mem. Mem.	Foreign Miss.	Ed'n	Ch. Bag	Home Miss.	A.M. A.	S.S. S.	Min. Aid	Other	Total	Home Exp.	Salary, etc.	Ch. Erec.	Value of Ch. Prop.	Inv. Funds	Amt. of Debt	
Deadwood,		h	140	20	\$64	\$3	\$8	\$65	\$9	\$10	\$0	\$10	\$169	\$2,025	\$1,200	'77	\$6,000	\$0	\$0
De Smet,			155	45	27	0	0	61	0	7	0	14	109	1,260	800	'80	4,500	0	0
Dover,			25	0	0	0	0	0	0	0	0	0	0	125	'93	2,000	0	0	0
Dracola,			40	0	0	0	0	0	0	0	0	26	26	150			0	0	0
Duncan,		R. F. D.,	50	0	0	0	0	0	0	7	0	8	15	190			0	0	0
Elk Point,		h	87	24	20	7	10	25	14	10	4	0	90	1,000	750	'89	5,000	0	0
Erwin,			75	25	15	100	0	33	0	21	0	54	223	1,100	800	'87	4,000	0	0
Estelline,			90	18	0	0	5	6	0	0	0	150	161	1,100	1,000	1902	*6,000	0	0
Eureka, S. Paul's,																			
" Bethel No. 1,																			
" Bethel No. 2,																			
" Blumenthal,																			
" Friedlens,																			
" Salems,																			
" Zion's,																			
Fairfax,																			
" Hope,			70	0	18	0	10	14	7	6	0	4	59	663	350	1903	3,500	0	0
" Bethlehem,			50	0	21	5	10	15	8	10	5	16	90	553	350	'94	*750	0	0
Faulkton,			105	100	34	23	20	76	12	30	5	144	344	2,000	1,900	'86	5,000	0	0
Fort Pierre,			140	0	10	1	3	20	2	7	1	1	45	3,000	800	'90	7,000	0	0
Frankfort,		h	65	35	10	0	2	20	2	7	1	1	45	365	*390	'95	2,000	0	0
Freedom,					1	0	2	0	0	2	0	0	5	175	160	'93	*800	0	0
Gann Valley,			0	0	5	6	12	7	0	3	0	0	33	400	*600	'92	1,500	0	400
Garretson,			40	0	20	0	0	23	0	0	0	0	23	510	*540	'94	3,000	0	0
Geddes,			120	52	20	0	0	20	0	7	0	45	92	865	*900	1901	4,500	0	0
Gettysburg,			50	0	0	0	0	0	0	0	0	0	0	500	*590	'94	2,000	0	0
Glenview,																			
Gothland,					23	0	1	15	1	0	0	0	40	200	150	'91	*1,500	0	0
Grand River,																			
Grand Messiah,																			
Greenleaf,																			
Gregory,			43	0	0	0	0	0	0	0	0	0	0	300	*600	1907	*2,000	0	165
Henry,			52	0	0	0	0	27	0	0	0	4	31	1,610	580	1905	6,000	0	400
Hermosa,			20	0	0	0	0	0	0	1	0	0	1	115	*150	'86	2,000	0	0
Hetland,			100	35	10	9	0	0	0	0	0	19	38	600	550	'99	2,500	0	0
Herrick,			80	0	0	0	0	4	0	0	0	0	4	613	*390			130	0
Higmore,			55	18	8	1	3	11	2	10	1	0	36	750	*800	'89	4,000	0	0
Hosmer, S. Paul's			30	0	20	36	16	20	10	0	7	0	109	700				0	0
" Immanuel,			30	0	0	0	0	0	0	0	0	0	0					0	0
" St. Matthew's			16	0	0	0	0	0	0	0	0	0	0					0	0
" Philip Reiger,																			

\* No parsonage. † Missionary aid to salary.

<sup>b</sup> Alcester.

<sup>a</sup> Gann Valley.

CHURCHES		CLERKS		MINISTERS		MEMBERS				ADMITTED			REMOVED			BAPT.				
City or Town	Org.	Name	Name	Ord.	C'd	Ma.	Fe.	To.	Ab.	C.	L.	To.	Di.	L.	R.	To.	Ad.	Inf.	Fam.	
Hosmer	Hoffnungsf'd, <i>Ger.</i>	1889 Gottlieb Bertsch, <b>Eureka,</b>	Albert Herforth,	'02	'07	7	7	14	0	0	0	0	0	0	0	0	0	0	2	7
"	Süd Kassler, "	1905 Philip Kessler,	Albert Herforth,	'02	'07	4	7	8	0	0	7	7	14	0	2	0	0	0	3	4
"	Horeb, "	1908 Jacob Aman,	Albert Herforth,	'02	'07	7	7	14	0	0	0	0	0	0	0	0	0	0	0	7
Houghton,	"	1900 Justus W. Omstead,	Hubert G. Adams,	'96	'08	10	14	24	0	0	0	0	0	0	0	9	0	0	0	25
Hudson,	"	1885 Mrs. E. R. Buck,	Wade Pinekney,	'06	'08	36	80	116	16	3	9	1	1	0	2	6	5	6	5	65
Huron,	"	1884 Mrs. B. E. Beach,	Frederick W. Long,	'06	'05	86	151	237	58	30	17	47	0	5	0	5	19	3	135	
Ipswich,	"	1883 J. A. McEachran,	Harry Evans,	'07	'06	41	59	100	6	5	0	5	2	2	14	18	3	2	50	
Iroquois,	"	1883 F. L. Stratton,	William H. Wolcott,	'92	'08	10	35	45	7	0	3	3	0	5	1	6	0	0	45	
Java, <i>German,</i>	"	1892 Andreas Delker, <b>Sutley,</b>	Herman Renteman,	'08	'08	4	4	8	0	0	0	0	0	0	4	0	0	0	8	
"	Johannes, "	1896 Andreas Saib, <b>Altamont,</b>	Herman Renteman,	'08	'08	13	13	26	0	0	0	0	0	0	0	0	0	0	6	
"	Johannesthal, "	1901																		
"	Andreas, "	1903 Jacob Brass, <b>Bowdle,</b>	Herman Renteman,	'08	'08	5	6	11	0	0	0	0	0	0	0	3	3	0	2	
"	Friedensthal, "	1895 Mrs. Myra Poole,	Squire T. Beaty,	'93	'08	3	9	12	6	0	0	0	0	0	0	3	3	0	0	
Keystone,	"	1908 Ross Rbder, <b>Altamont,</b>	Geo. A. McKinley,	'99	'08	9	10	19	0	17	2	19	0	0	0	0	0	0	12	
Lake Alice,	"	1885 Mrs. E. E. Moates, <sup>a</sup>	Anton R. Larson,	'01	'07	24	42	14	17	0	17	0	0	0	0	0	0	5	1	
Lake Henry,	"	1881 C. W. Mills,	Anton R. Larson,	'01	'06	53	76	129	12	77	8	85	2	0	0	2	35	0	20	
Lake Preston,	"	1903 Miss Mary A. Wood,	Chas. C. Williams,	'99	'08	11	14	25	2	0	5	5	0	8	0	8	0	0	20	
Lane,	"	1878 Mrs. J. H. Miller,	Walter H. Ashley,	'78	'07	13	33	46	6	1	4	5	0	5	0	46	51	0	75	
Lead,	"	1888 Mrs. Anna Jackson,	Walter H. Ashley,	'07	'07	3	19	22	3	2	0	2	0	2	0	2	0	0	40	
Lebanon,	"	1905 Mrs. R. A. Robinson, <sup>b</sup>	[Paul G. Shepersky, <i>Lic.</i> ]	'07	'07	6	7	13	0	0	0	0	0	0	0	0	0	0	35	
Leslie,	"	1892 Thomas Sills																		
Lesterville,	"	1882 Mrs. Marion S. Pearce,	Ernest M. Keeler,	'05	'07	3	20	23	1	5	2	7	0	5	11	16	1	5	20	
Letcher,	"	1904 Miss Minnie Bowma, <sup>c</sup>	Geo. E. Brown,	'01	'08	6	10	16	0	3	1	4	0	0	0	0	3	4	20	
Leyden,	"	1886 Ursula Penrod, <b>Tolstoy,</b>	[Miss Jeanie Hoy, <i>Lic.</i> ]	'07	'10	21	31	2	4	4	8	0	4	2	6	2	0	25		
Logan,	"	1883 Irvin G. Alexander,	Ernest M. Keeler,	'05	'07	39	46	85	6	13	11	24	0	4	10	14	11	4	52	
Loomis,	"	1884 Mrs. Lucy R. Brink,	Edward L. Smith,	'05	'07	8	12	20	7	2	0	2	2	1	0	3	1	0	20	
Meekling,	"	1881 Mrs. Celia A. Vandervoort,	Wm. Judson Oldfield,	'03	'08	29	68	97	22	0	3	3	1	3	0	0	0	0	60	
Milbank,	"	1887 Mrs. C. R. Kerr,	Arthur W. Cook,	'99	'08	10	15	0	15	0	0	0	0	0	1	0	1	10	20	
Mission Hill,	"	1881 Mrs. R. E. Ruth,	A. Craig Bowdish,	'01	'04	60	116	176	25	17	12	29	4	13	5	22	7	3	155	
Mitchell,	"	1908 Maud M. Pughy,	Harold G. Booth,	'08	'08	2	7	9	0	5	4	9	0	0	0	0	0	0	35	
Mobridge,	"	1906 Mrs. C. E. Stratton,	[Albert Wilson, <i>Ind. M.]</i>	'07	'09	14	22	36	4	9	8	17	1	2	9	12	6	4	90	
Murdo,	"	1885 John M. McGrath, <sup>d</sup>	R. Ernest Bayes,	'08	'08	12	31	43	0	11	0	11	0	8	1	9	5	0	25	
Myron,	"	1908 Mrs. Kenyon,	Edwin S. Youtz,	'97	'09	3	5	8	0	5	3	8	0	0	0	0	1	0	25	
Naples,	"	1892 Mrs. Wm. Williamson, jr.,	N. Howard May,	'97	'07	13	25	38	6	7	5	12	0	6	0	6	0	0	65	
Oacoma,	"	1879 Rev. T. L. Riggs,	Rev. Thos. L. Riggs,	'72	'72	5	14	19	8	0	0	0	0	1	0	1	0	0	15	
Oahe, <i>Indian,</i>	"	1891 Rev. T. L. Riggs,	[John Bluecloud, <i>Lay.</i> ]	'07	'07	22	36	58	8	0	6	6	1	0	3	4	2	7	50	
Moreau River, <i>Indian,</i>	"	1892 Rev. T. L. Riggs,	[Eugene Red Fox, <i>Lay.</i> ]	'07	'07	41	69	110	10	4	2	0	0	3	1	0	4	9	60	
"	Cheyenne River, "	1896 Rev. T. L. Riggs,	[Abraham Kaki, <i>Lay.</i> ]	'08	'08	5	3	8	2	0	0	0	0	0	4	0	4	0	25	
"	Little Moreau, "	1897 Rev. T. L. Riggs,	[Eli Spotted Bear, <i>Lay.</i> ]	'08	'17	19	36	4	4	1	0	1	0	1	0	0	1	0	35	
"	Virgin Creek, "																			

<sup>a</sup>Faulton.

<sup>c</sup>Springfield, R. F. D.

<sup>b</sup>Cherry Creek.

<sup>d</sup>Lake Preston, R. F. D.

CHURCHES	SUNDAY SCHOOL	V. P. S.		BENEFICENCE					SALARIES, VALUES, ETC.								
		Mcm.	Mem.	Foreign Miss.	Ed'n Bdg.	Ch. Home Miss.	A. M. A.	S. S.	Min. Aid.	Other	Total	Home Exp.	Salary, etc.	Value of Funds, etc.			
														Ch. Prop.	Inv.	Amt. of Debt	
Hosmer, Hoff,	Superintendent	18	0	0	0	0	0	0	0	0	0	0	0	0	0	0	0
" Süd Kassler,		0	0	0	0	0	0	0	0	0	0	0	0	0	0	0	0
" Horeb,		35	0	0	0	0	0	0	0	0	0	0	0	0	0	0	0
Houghton,		90	50	19	0	0	10	0	0	24	215	182	1903	*100	0	0	0
Hudson,		155	35	117	15	36	142	34	7	373	755	1,200	'89	5,500	0	0	0
Huron,		100	20	17	0	20	15	0	25	5	82	1,800	'85	14,000	0	0	0
Ipswich,		75	30	5	0	3	20	0	18	0	78	800	'83	8,000	0	0	0
Iroquois,												800	'84	5,000	0	0	0
Java, Israels,												500	'96	1,300	0	0	0
" Johannes,														1,500	0	0	0
" Johannesthal,																	
" Andreas,		14	0	0	0	0	0	0	0	0	0	0	'95	1,000	0	0	0
" Friedensthal,		0	0	0	0	0	0	0	0	0	0	0	'95	3,000	0	0	60
Keystone,		42	0	0	0	0	5	0	0	0	50	150	'85	2,000	0	0	0
Lake Alice,		40	0	4	0	2	5	0	0	0	225	150	'85	2,000	0	0	0
Lake Henry,		145	42	11	9	8	82	4	9	6	136	1,440	'82	5,000	0	0	0
Lake Preston,		30	20	11	0	0	0	5	5	0	30	640	'86	1,905	*1,750	0	0
Lane,		100	0	0	0	8	18	0	0	0	26	1,300	'92	12,000	0	0	300
Lead,		50	0	1	0	2	5	0	3	0	31	500	'88	3,500	0	0	0
Lebanon,		35	0	0	0	0	5	0	0	0	22	175	'93	*2,500	0	0	0
Leslie,		25	0	0	0	0	5	0	0	0	7	130	'93	*2,500	0	0	0
Lesterville,		35	0	0	0	0	5	0	0	0	6	350	120	1903	*4,000	200	0
Letcher,		20	0	0	0	0	2	3	0	0	6	165	300	0	0	0	0
Leyden,		60	0	0	0	0	0	0	0	0	6	230	'86	2,000	0	0	0
Logan,		180	45	6	0	4	2	0	7	0	40	53	600	0	0	0	0
Loomis,		30	30	6	0	4	9	4	6	3	7	39	2,015	800	1904	4,125	0
Meekling,		145	23	114	0	3	9	0	6	0	43	400	'86	2,000	0	0	0
Milbank,		55	0	0	0	7	25	0	5	0	149	1,485	'85	20,000	0	0	0
Mission Hill,		275	28	78	0	7	48	0	13	0	88	550	'700	'88	2,800	0	0
Mitchell,		25	0	0	0	18	145	29	34	6	12	346	1,200	1908	26,500	0	7,000
Mobridge,		40	13	0	0	0	0	0	0	0	0	0	'84	400	0	0	0
Murdo,		45	0	0	0	3	0	0	0	0	3	1,200	'800	1907	3,000	0	200
Myron,		52	0	0	0	0	0	0	0	0	0	550	400	'85	1,200	0	0
Naples,		60	18	6	3	12	32	0	7	5	0	7	100	0	0	0	0
Oacoma,		40	12	0	0	0	0	11	4	0	65	1,080	'93	3,000	0	0	400
Oahe,		55	0	1	2	1	1	48	1	0	15	5	'78	*1,000	0	0	0
" Moreau River,		60	0	1	3	2	171	3	0	0	54	80	'95	1,500	0	0	0
" Chyenne R.,		20	0	1	1	0	0	0	0	0	181	75	'95	1,500	0	0	0
" Little Moreau,		50	0	2	1	0	0	0	0	0	1	12	60	200	0	0	0
" Virgin Creek,		50	0	2	1	0	0	109	0	0	122	52	'98	1,200	0	0	0

\* No parsonage.  
 † Missionary aid to salary.  
 ‡ Henry.  
 a Utica, R. F. D. 1.

CHURCHES		CLERKS		MINISTERS		MEMBERS			ADMITTED			REMOVED			BAPT.			
City or Town	Org.	Name	Name	Ord.	C'd	Ma.	Fe.	To.	Ab.	C.	L.	To.	R.	To.	Ad.	Inf.	Fam.	
Oahe, Buffalo, <i>Indian</i> ,	1904	Rev. T. L. Riggs,	[Thos. Blue Eyes, <i>Lay.</i> ]	'06		8	15	23	4	0	0	0	1	0	0	0	1	20
" Lower Cheyenne River,	'04	Rev. T. L. Riggs,	[Stephen Yellowhawk, <i>Lay.</i> ]	'06		7	14	21	2	0	0	0	1	0	0	0	0	20
Oscola,	1888	W. P. Douglass,	<b>Iroquois,</b>	'08		8	14	22	1	0	0	0	0	2	2	0	0	10
Parkston, Salein, <i>German,</i>	1892	Daniel Gross,		'92		20	23	43	0	3	2	5	1	4	1	6	0	30
" Friedenstein,	1891																	
" Hoffnungs'g,	1884																	
" Zion's,	1886	David Tiede,		'01		13	12	25	0	0	4	4	0	0	0	0	0	11
Perkins, <b>Springfield,</b>	1900	Frank Tupper,		'84	'04	12	22	34	7	0	0	0	1	0	1	0	0	15
Pierre,	1880	Miss Sadie E. Robinson,		'08	'08	55	109	164	6	30	19	49	2	8	0	10	7	75
Pioneer,	1893			'08	'08	10	22	32										
Pitrodie,	1889			'94	'08													
Plainview, <b>Clear Lake,</b>	1906	Mrs. Mary Weisel,		'09	'08	14	9	23	2	3	1	4	0	0	0	0	0	13
Pleasant Valley, <b>Ames,</b>	1894	A. C. Gilbert,	[Ezra P. Whitton, <i>F. M.</i> ]	'08	'08	14	17	31	3	2	0	2	1	0	0	1	2	20
Preston, <b>Bruce,</b>	1907	G. O. Cotton,	[Allan I. Curtiss, <i>Lic.</i> ]	'09	'09	7	9	16	0	0	0	0	0	0	0	0	0	5
Rapid City,	1878	Miss Jennie M. Roehl,	Frederick C. Holbrook,	'92	'08	66	134	200	14	7	18	25	1	4	1	6	4	7
Redfield,	1880	Lester W. Black,	Samuel J. Beach,	'75	'05	60	122	182	31	11	13	24	1	20	2	23	6	2
Redstone, <b>Carthage,</b>	1895	John M. Brace,	Charles N. Simnett,	'75	'09	7	10	17	4	1	3	4	0	2	0	2	0	15
Ree Heights,	1883	Mrs. Kate M. Gardner,	[Chas. L. Starr, <i>Lic.</i> ]	'97	'07	34	47	81	8	8	9	17	0	1	0	1	7	1
Reliance,	1906	Miss Louise Nelson,	N. Howard May,	'07	'07	15	16	31	6	2	3	5	0	0	0	0	0	35
Revillo,	1886	Mrs. C. A. Dillman,	Eugene B. Trefethren,	'00	'08	16	31	47	6	0	0	0	0	0	0	0	0	1
Rosebud, <i>Indian,</i>	1890	Rev. R. D. Hall,	Robert D. Hall,	'05	'07	37	47	84	0	22	2	24	0	56	0	12	10	200
" Burrall, <i>Indian,</i>	1891	Miss Nancy Red Horse, <sup>b</sup>	[Chas. Frazier, <i>Lay.</i> ]	'07	'07	19	37	56	1	9	0	9	1	0	0	1	1	6
" Minskuya,	1908	Frank Noisy Creek, <sup>c</sup>	Robert D. Hall,	'05	'07	16	16	32	0	5	0	5	2	4	0	6	3	1
" Gilbert Men.	1908	Amos Gilbert, <b>Zickrick,</b>	Elias Gilbert,	'94	'08	14	10	24	0	2	0	2	0	0	0	0	0	1
Rosette Park, <b>Ipswich,</b>	1888	Miss Lily Rebrud,	Harry Evans,	'07	'07	8	12	20	0	0	0	0	0	7	0	2	15	
Running Water,	1908	Miss Joanna Brooks,	Geo. E. Brown,	'01	'08	3	4	7	0	3	4	7	0	0	0	0	0	15
Seenic,	1908	Mrs. Elbert Lee,	Jabez Spirtell,	'04	'09	4	5	9	0	0	0	0	0	0	0	0	0	16
Scotland, 1st, <i>German,</i>	1884	Jacob Deutscher,	Johann Naujocks,	'08	'08	15	16	31	0	9	0	9	1	2	3	0	0	16
" Hoffneggthal,	1884	Friedrich Magstadt, <b>Tripp</b>	Johann Naujocks,	'08	'08	10	11	21	0	0	0	0	0	11	11	0	2	11
" Neuberg,	1884	Friedrich Schneider,	Johann Naujocks,	'08	'08	9	10	19	0	0	0	0	0	2	2	0	5	12
" Petersburg,	1884	Peter Orth, <b>Lesterville,</b>	Johann Naujocks,	'08	'08	21	20	41	0	0	0	0	0	0	0	0	0	4
" Seimenthal,	1884	Jacob Redmann, <b>Tripp,</b>	Johann Naujocks,	'08	'08	9	10	19	0	7	0	7	0	0	0	0	0	6
Selby, <b>Petrus,</b>	1896	Jacob Staiger, <b>Glenham,</b>	Henry Baumann,	'92	'08	8	8	16	0	10	0	10	0	0	0	0	0	16
" Glucksthal,	1901	J. Eichelberg, <b>Bangor,</b>	Henry Baumann,	'92	'08	16	16	32	0	10	0	10	0	0	0	0	0	30
" Pilger,	1901	Jacob Heidle, <b>Lowry,</b>	Henry Baumann,	'92	'08	10	10	20	0	14	0	14	0	0	0	0	0	20
" Jesus,	1902																	
" New Glucksthal,	1907																	
Sioux Falls,	1872	Rev. L. Kingsbury,	Frank Fox,	'91	'05	115	235	350	45	32	30	62	6	3	1	10	17	12
" <i>German,</i>	1890	Rev. Frederick Gafert,	Frederick Gafert,	'80	'05	14	22	36	4	0	0	0	0	0	0	1	4	40
" Shore,	1892	R. J. Sweet,	Ellis Crossley,	'80	'08	11	22	33	7	0	0	0	0	3	14	17	0	0
South Shore,																		

<sup>c</sup> Cutmeat.

<sup>b</sup> Herrick.

<sup>a</sup> Indian.

CHURCHES	SUNDAY SCHOOL		V. P. S.				BENEFICENCE					SALARIES, VALUES, ETC.							
	Place	Superintendent	Mem.	Mem.	Foreign Miss.	Ed'n Bdg	Ch. Home Bdg	Home Miss.	A. M. A.	S. S.	Min. Aid	Other	Total	Home Exp.	Salary, etc.	Ch. Value of Erec. Prop.	Inv. Funds	Amt. of Debt	
Onabe, Buffalo,	Thos. Blue Eyes,		28	0	\$0	\$0	\$0	\$0	\$14	\$1	\$0	\$0	\$15	\$40	\$100	'94	\$30	\$0	\$0
" L. Chyenne R.	Stephen Yellowitawk,		20	0	0	0	0	0	30	1	0	0	31	48	120	'94	1,000	0	0
Oscola,	Mrs. D. W. McCollough,		10	0	0	0	0	0	0	0	0	0	9	375	200	'88	*3,000	160	0
Parkston, Salem,	Gottlieb Hoffmann,		60	0	0	0	0	0	25	0	20	30	75	560	800	1902	5,000	0	0
" Friedensfeld,																			
" Hoffnungs G,	Nathaniel Hlins,		48	14	18	0	106	41	0	0	10	0	175	280		'85	*1,500	0	0
" Zion's,	Mrs. W. C. Thomas,		45	0	0	0	0	0	6	0	0	6	12	250	225	1900	*1,000	0	0
Perkins,	J. E. Mallery,		90	30	18	0	8	115	0	0	0	20	161	1,900	1,200	1907	15,000	0	1,800
Pierre,																			
Pioneer,																			
Pitrodie,	Mrs. Mary Weisel,		32	0	0	0	0	0	0	5	0	5	10	185	160	'93	1,100	0	0
Plainview,	William Morrow,		30	0	0	0	0	0	0	0	0	10	10	280	250		0	0	0
Pleasant Valley,	O. E. Cotton,		35	0	0	0	0	0	0	0	0	0	0	250	250		0	0	0
Preston,	Prof. A. D. Humbert,		150	25	91	0	35	113	10	15	0	166	430	2,230	1,200	'83	10,000	300	0
Rapid City,	Prof. H. W. Whitten,		230	80	198	0	11	50	29	42	16	46	392	9,725	1,000	1908	23,000	0	4,000
Redfield,	John M. Brace,		45	20	0	0	0	12	0	0	0	12	298	175	1901	2,500	0	0	0
Redstone,	R. W. Spears,		80	60	62	13	5	33	21	23	0	44	201	575	425	'85	1,500	0	0
Roe Heights,	J. W. Stewart,		40	0	0	2	0	5	0	2	0	0	9	340	225	1907	*1,800	0	0
Reliance,	H. G. Bork,		65	20	3	0	4	0	0	8	0	0	15	800	720	'87	2,600	0	0
Revillo,	Mrs. Lois J. Hall,		22	0	5	3	0	13	0	0	0	20	41	75	300	'95	500	0	0
Rosebud,			0	0	2	0	0	50	5	0	0	15	72	35		'89	1,200	0	0
" Burrall,	" Miniskuva,		0	0	6	0	2	6	0	2	0	16	32	12			25	0	0
" Gilbert Mem.	" Gilbert Mem.		0	15	0	0	0	40	0	0	0	0	40	300	30		*800	0	0
Rosette Park,	Mrs. Engle,		35	0	0	0	0	5	0	0	0	0	10	100	150	'88	1,000	0	0
Running Water,	Mrs. Geo. E. Brown,		20	0	0	0	0	0	0	0	0	0	0	670	200		1,800	0	500
Scenic,	Mrs. Daniel Koons,		45	0	0	0	0	5	0	0	0	2	7	47	0		0	0	0
Scotland, Ist,	Jacob Deutscher,		30	0	0	0	0	0	0	0	0	0	0	0	0		0	0	0
" Hoffingsthal	Ferd. Brosz,		20	0	0	0	0	0	0	0	24	10	144	700		'84	2,000	0	0
" Neuberger	Daniel Thum,		20	0	0	0	0	0	0	0	0	0	0	112		'92	*1,000	0	0
" Petersburg	Nickolas Seer,		26	0	0	6	0	5	15	0	5	75	106	147		'86	*1,200	0	0
" Seimenthal,	G. R. Schlechter,		35	0	0	0	0	0	0	0	0	0	0	330		'90	*1,500	0	0
Selby, Petrus,	Jacob Steiger,		25	0	50	0	0	20	15	30	14	0	129			1905	*1,200	0	0
" Glückssthal,			30																
" Pilger,	Jacob Heidle,		20																
" Jesus,																			
" N. Glucksthal																			
Stoux Falls,	Ransom L. Gibbs,		370	60	112	10	52	54	10	36	0	150	424	24,730	2,000	1909	*43,750	0	0
" Ger.,	J. M. Freese,		40	18	25	0	0	29	0	31	2	20	107	750	550	'88	4,000	0	0
South Shore,	R. J. Sweet,		90		6	4	6	33	4	4	4	0	61	500	750	'92	3,500	0	0

† Missionary aid to salary. \* No parsonage.

CHURCHES	CLERKS		MINISTERS		MEMBERS						ADMITTED				REMOVED				BAPT.	
	City or Town	Org.	Name	Name	Ord.	C'd	Ma.	Fe.	To.	Ab.	C.	L.	To.	Di.	L.	R.	To.	Ad.	Inf.	Fam.
Spearfish,	1878	Stephen L. Dunham,	Samuel R. McCarthy,	'06	'06	27	88	115	38	28	13	41	1	6	0	0	7	19	7	225
Spokane,	1908	Mrs. M. O. Ervin,	Squire T. Beatty,	'93	'08	10	8	18	0	3	15	18	0	0	0	0	0	0	0	15
Springfield,	1871	Mrs. S. M. Brann,	Eugene C. Ford, <i>i.</i>	'04	'06	39	84	123	20	10	6	16	1	7	0	8	4	2	105	
Sunbeam, <b>St. Lawrence,</b>	1901	Mrs. T. L. Ferree,	[Guy P. Squire, <i>i.</i> ]	'04	'04	8	12	20	0	0	0	0	0	0	0	0	0	0	0	20
St. Charles,	1908	Miss Lucy McFayden,	Richard Jones,	'85	'08	1	8	9	0	0	0	0	0	0	0	0	0	0	0	12
Templeton,	1886	Emercy M. Barber,	Lauriston Reynolds,	'75	'07	9	22	31	0	0	5	0	0	0	0	0	0	0	0	3
Tolstoy,	1908		[Miss Jeanie Hoy, <i>Lic.</i> ]	'08																30
Topbar, Mt. Pisgah,	1908	Mrs. S. T. Beatty,	Ellis Crossley,	'08	'08	3	5	8	5	8	0	8	0	0	0	0	0	0	0	12
Troy,	1895	Mrs. Aaron Johnson,	Edgar P. Swartout,	'99	'08	3	9	12	2	5	0	5	0	0	0	0	5	2	17	
Turton,	1889	N. D. Wales,	Allen U. Baer,	'00	'07	29	39	70	8	20	2	22	1	2	0	3	3	0	50	
Tyndall,	1895	H. K. Stillwell,	John J. Sattler, <i>i.</i>	'87	'99	19	19	38	0	2	0	2	1	0	1	0	2	2	1	40
" <i>German,</i>	1888	S. Jaton, Clayton,	John J. Sattler, <i>i.</i>	'87	'99	14	15	29	0	2	0	2	0	0	0	0	0	0	10	17
" <i>Wolf's Creek, Ger.,</i>	1896	Peter Gall, Lesterville,	John J. Sattler, <i>i.</i>	'87	'99	14	16	30	0	0	0	0	0	0	0	0	0	0	8	16
" <i>Worms,</i>	1897	Theo. Kind, Delmont,	John J. Sattler, <i>i.</i>	'87	'99	8	7	15	0	0	0	0	0	0	0	3	3	0	3	10
<i>Zoar,</i> Pennington,	1907	Mrs. E. G. Hinds,	[Geo. D. Owen, <i>Lic.</i> ]	'07	'07	12	13	2	0	0	0	0	0	0	3	8	11	0	0	20
Underwood,	1908	Mrs. M. L. Perry,	Thos. J. Woodcock,	'93	'08	4	8	12	2	10	2	12	0	0	0	0	0	0	0	30
Vale,	1878	Mrs. Nina M. Ross,	Truman O. Douglass, jr.,	'97	'08	22	31	53	0	1	1	1	0	1	0	1	0	1	0	30
Valley Springs,	1870	Andrew Pickett,	[Geo. D. Owen, <i>Lic.</i> ]	'07	'07	5	9	14	2	14	0	14	0	0	0	0	0	5	0	125
Vesta, Pennington,	1907	Ernest M. Andrews,	Wade Pinckney,	'06	'08	3	13	16	3	0	0	0	0	0	1	0	1	0	0	30
Virginia, Hudson,	1904	Mrs. C. E. Marshall,	Benjamin Iorns,	'86	'09															12
Wagner,	1907		[Harvey O. Ross, <i>U. B.</i> ]	'97	'08	7	9	16	4	0	0	0	0	0	0	0	0	0	0	25
Wall,	1894	Mrs. A. E. Shuppell,	Frederick J. Tresidder,	'08	'08	27	40	67	14	6	2	8	2	2	0	4	1	0	0	60
Wakoda,	1879	Mrs. H. J. Babb,	Arza B. Keeler,	'03	'09	78	145	223	36	8	7	15	0	11	1	12	0	1	0	100
Watertown,	1894	Mrs. Edgar Taylor,	Chas. F. DeGroof,	'97	'08	10	26	36	9	4	4	8	0	0	0	2	2	2	1	50
Waubay,	1882	Mrs. J. H. Maynard,	Alfred E. Gregory,	'04	'07	27	48	75	7	3	10	13	0	0	5	0	2	2	35	
Webster,	1882	Mrs. Vevie Jones,	Lauriston Reynolds,	'75	'07	36	47	83	11	8	6	14	0	4	1	5	5	5	7	30
Wessington Springs,	1886	Geo. O. Williams,	[Guy P. Squire, <i>Lic.</i> ]	'03	'03	33	53	0	6	1	7	0	0	0	0	0	0	0	1	30
Wheaton, Burdette,	1894	Jess Hinckley,	Frank Mitchell,	'94	'08	20	44	64	17	0	0	0	0	0	0	7	7	0	0	60
Willow Lake,	1884	Mrs. Fred Peck,	Mark W. Williams,	'92	'07	27	56	83	9	0	6	6	1	6	0	1	6	0	2	30
Winfred,	1884	E. S. Dobson,	John F. Smith,	'08	'08	6	14	20	3	0	2	2	2	2	4	2	8	0	2	30
Worthing,	1895	Robt. Gerber,	Frank V. Stevens, <i>i.</i>	'88	'06	136	277	413	114	1	33	34	0	19	0	21	0	10	250	
Yankton,	1868	Lucius L. Tyler,																		79

MINISTERS: Pastors installed, 5; pastors, 79. Total, 84. Without charge, 47. Total number of ministers, 131.

MEMBERSHIP: No. of males, 3,437; No. of females, 5,813. Total, 9,250. Absent, 1,201. *Additions*, — on confession, 943; by letter, 543. Total, 1,486. *Removals*, — death, 81; dismission, 416; revision, 260. Total, 757.

BAPTISMS: Adults, 357; infants, 428. FAMILIES: 7,195.

SUNDAY SCHOOLS: Members, 10,196.

NAME OF STATE ORGANIZATION: GENERAL ASSOCIATION OF CONGREGATIONAL CHURCHES OF SOUTH DAKOTA.

NAMES OF CHURCHES ADDED: Ada; Blaine; Carlton; Conata; Dracula; Hosmer, Horeb, *German*; Lake Alice; Moberidge; Naples; Rosebud, Minskuya, *Indian*; Rosebud, Gilbert Memorial, *Indian*; Running Water; Scenic; Spokane; St. Charles; Tolstoy; Topbar; Vale; Vesta.

NAMES OF CHURCHES DROPPED: Draper; Flora. CHURCHES: *Supplied by*, — Pastors installed, 8; pastors, 127; licentiates, 14; supplies, 15; vacant, 25. Total, 189.



CHURCHES	SUNDAY SCHOOL		V. P. S.		BENEFICENCE				SALARIES, VALUES, ETC.										
	Place	Superintendent	Mem.	Mem.	Foreign Miss.	Ed'n Bdg.	Ch. Bdg.	Home Miss.	A. M. A.	S. S. Aid	Other	Total	Home Exp.	Salary, etc.	Ch. Frec.	Value of Ch. Prop.	Inv. Funds	Amt. of Debt	
Spearfish,	L. P. McCain,		175	40	\$60	\$0	\$18	\$79	\$0	\$12	\$0	\$6	\$175	\$1,345	\$900	'83	\$8,000	\$0	\$0
Spokane,	M. O. Ervin,		20	0	0	0	0	0	0	1	0	0	0	40	100	'81	4,750	0	0
Springfield,	Fred E. Dawes,		110	45	25	6	50	65	10	25	30	25	206	1,300	250	1905	*1,800	0	0
Sunbeam,	Miss Lila Friemork,		40	35	0	0	0	0	0	0	0	10	10	200	100	'81	0	0	0
St. Charles,			0	0	0	0	0	0	0	0	0	0	0	0	350	1903	*1,700	0	0
Templeton,	James Rundle, <sup>a</sup>		100	50	0	0	7	18	0	3	0	6	34	400	0	'83	0	0	0
Tolstoy,																			
Topbar, Mt. P.,	Aaron Johnson,		35	0	0	0	0	0	0	0	0	0	0	15	0	'99	*1,000	0	0
Troy,	S. J. Davidson,		50	0	1	0	0	5	0	7	0	0	12	300	200	'93	3,500	0	0
Turton,	Prof. G. E. Muller,		60	40	33	3	8	79	5	0	3	11	142	1,690	1,000	'97	5,500	0	400
Tyndall,	John Kielbauch,		60	0	30	5	10	60	12	10	10	196	333	400	600	'88	*1,000	0	0
" German,	Carl Junkhe,		35	0	20	0	0	0	0	0	40	25	85	400	'80	*1,200	0	0	0
" Wolf's Creek,	A. Gall,		25	0	15	0	0	5	0	0	55	20	90	0	'80	*1,200	0	0	0
" Worms,	Henry Ranke,		12	0	20	0	0	15	0	0	11	0	46	1,130	1908	*2,500	0	0	0
Underwood,	Mrs. E. E. Geist,		50	0	0	0	0	0	0	4	0	0	4	250	†500	1907	*850	0	0
Vale,	M. L. Perry,		75	0	2	0	0	3	0	0	0	0	5	120	420	'83	3,000	0	0
Valley Springs,	L. S. Hetland,		140	65	11	12	5	20	0	16	3	24	91	900	700	'83	9,000	0	0
Vermilion,	Chas. H. Barrett,		125		99	0	28	72	20	8	0	6	233	2,182	1,200	'89	9,000	0	0
Vesta,	Herman Hayes,		65	14	0	0	0	0	0	0	0	5	5	130	†500	0	0	0	0
Virginia,			0	0	0	0	0	2	0	0	0	4	4	225	200	1905	1,200	0	0
Wagner,																			
Wall,	Mrs. Agnes Briggs,		35	0	0	0	0	0	0	0	0	0	0	200	†400	1908	2,500	0	100
Wakanda,	L. M. Hatch,		75	30	54	0	0	84	6	0	0	59	203	955	800	'86	5,500	0	0
Watertown,	John Moodie,		200	26	33	0	0	51	4	0	2	5	95	2,035	1,200	'81	10,000	0	0
Waubay,	Rev. C. F. DeGroof,		115	0	0	0	0	9	0	3	0	5	17	1,700	†700	'97	4,000	0	0
Webster,	Mrs. Littlefield,		15	0	0	0	0	0	0	0	0	0	0	1,800	800	'82	6,000	0	300
Wessington Sp's,	Harry Nelson,		100	40	46	20	42	84	26	10	0	0	254	1,950	800	'86	6,000	0	0
Wheaton,	Moses Watkins,		75	60	35	0	10	5	0	22	0	0	72	310	250	1904	2,400	0	0
Willow Lake,	Fred Peck,		80																
Winfred,	Mrs. M. J. Pedley,		80	26	10	0	6	5	0	14	0	12	47	850	550	'85	3,200	0	0
Worthing,	Robt. Gerber,		40	0	4	0	5	19	0	12	0	16	56	0	420	1900	2,800	0	0
Yankton,	Prof. Geo. F. Scott,		225	50	115	374	17	109	47	27	3	250	942	3,828	1,500	1904	35,000	0	3,500

† Missionary aid to salary. \* No parsonage.

<sup>a</sup> Wessington Springs.

YOUNG PEOPLE'S SOCIETIES: Societies, 61; members, 1,974.  
 CONTRIBUTIONS: No. of churches contributing, 126. Foreign Missions, \$2,367; Education, \$945; Church Building, \$823; Home Missions, \$3,374; American Missionary Association, \$951; Sunday Schools, \$947; Ministerial Aid, \$329; Other, \$2,789. Total, \$12,525.  
 HOME EXPENSES: No. of churches reporting, 133; amount \$149,183.  
 INCREASE: Churches, 17; Members, 729; Sunday School Members, 543; Home Expense, \$20,892; Value of Property, \$64,880; Amount of Debt, \$10,505.  
 DECREASE: Benevolence, \$1,872.

For Fifth-Year Statistics see General Summaries.

TENNESSEE.

ASSOCIATION OF CONGREGATIONAL CHURCHES: Organized Oct. 25, 1871. OFFICERS: Thomas S. McCallie, Chattanooga, moderator; Rev. Joseph E. Smith, Chattanooga, statistical secretary and treasurer. SESSION OF 1910: Chattanooga, last Wednesday in April.

CHURCHES		CLERKS		MINISTERS		MEMBERS		ADMITTED				REMOVED				BAPT.				
City or Town	Org.	Name	Name	Ord.	C'd	Ma.	Fe.	To.	Ab.	C.	L.	To.	Di.	L.	R.	To.	Ad.	Inf.	Fam.	
Bonair,	1891																			
Cedar Creek,	1804																			
Chattanooga, 1st,	1867	Dea. James A. Henry,	Joseph E. Smith,	'76	'79	80	185	265	75	2	5	7	1	0	0	0	1	3	4	74
Crossville,	1887		John M. Johnson,	'03	'08	10	14	24	5	3	4	7	0	0	0	0	0	3	3	38
Cross Roads,	1908	C. H. McCoy,	M. N. Sumner,			10	17	27	0	0	0	0	2	0	0	0	2	13	0	
Cumberland Gap,	1891																			
Deer Lodge,	1887																			
East Lake,	1893																			
Elgin, Union,	1901																			
Glenmary,	1891																			
Goodlettsville,	1886																			
Grand View,	1885	Miss Mary L. Jewett,	Arthur V. Woodworth,	'01	'03	42	46	88	32	3	6	9	1	0	0	0	1	2	0	43
Harriman,	1890																			
" Rankin's Chapel,	1900	C. C. Todd,	M. N. Sumner,	'92		4	13	17	1	2	0	2	0	0	0	0	0	0	0	10
" Sale Creek,	1899					6	11	17												12
Heatherly Chapel,	1895					10	23	33												100
Jellico, 1st, Union,	1885																			
Jonesboro, 2d,	1883	Mrs. Bell A. Murphy,	Henry A. U. Powell,	'98	'07	31	34	65	12	0	2	2	0	0	0	0	0	0	0	25
Knoxville, 2d,	1886	W. D. Williams,	Benjamin Williams,	'98	'08	44	99	143	33	12	8	20	2	2	0	0	4	5	3	50
Lafollette, College Hill,	1888		H. M. Racer,	'06	'06	27	20	27	0	1	0	1	0	0	0	0	0	0	0	17
" 1st,	1900	A. O. Siler,	H. M. Racer,	'06	'06	22	49	4	24	0	24	1	6	0	0	0	7	12	0	30
Lantana,	1896	Mrs. Doris Fields,	Horace E. Partridge,	'92	'95	2	6	8	1	0	0	0	0	0	0	0	0	0	0	7
Memphis, Strangers,	1866	Miss Nellie C. Bigelow,	Nicholas M. Long,	'75	'81	78	133	211	35	0	1	1	2	7	0	9	0	2	100	
" 2d,	1868	D. C. Williams,	Lucien C. Fisher,	'07	'08	71	124	195	14	1	0	1	1	3	0	4	0	1	80	
Mill Creek,	1893	J. M. Kethuberside,	Mark N. Sumner,	'92		11	9	20	9	0	1	1	0	3	0	3	0	0	0	6
Mont Eagle,	1895																			
Mossy Grove, Whetstone,	1894																			
Mt. Earley,	1896																			
Nashville, Union,	1868	Mrs. C. W. Morrow,	Cornelius W. Morrow,	'85	'02	168	153	321	160	29	19	48	0	6	0	6	19	0	12	
" Howard Chapel,	1876	Mrs. G. Lake Imes,	G. Lake Imes,	'07	'07	67	95	162	17	1	3	4	2	2	0	4	1	1	67	
Oakdale, 1st,	1897																			
Piney, United, Oakdale,	1901																			
Pine Mountain,	1887																			
Pleasant Hill,	1885	Miss Emma F. Dodge,	W. E. Wheeler,	'89	'09	19	42	61	36	2	0	2	1	2	0	2	1	0	50	
Pleasant View, Surrency,	1894	James Conwell,	Mark N. Sumner,	'92		22	15	37	9	0	0	0	1	1	0	1	0	0	12	



CHURCHES		CLERKS		MINISTERS		MEMBERS		ADMITTED				REMOVED			BAPT.					
City or Town	Org.	Name		Name	Ord.	C'd	Ma.	Fe.	To.	Ab.	C.	L.	To.	Di.	L.	R.	To.	Ad.	Inf.	Fam.
Pomona,	1885	Mrs. H. E. Partridge,		Horace E. Partridge,	'92	'91	9	24	33	0	4	0	4	0	3	0	3	4	0	20
Robbins,	1885																			
Rock House,	1893	Bonair,		George C. Barron,	'98	'08	6	10	16	0	0	0	0	0	0	0	0	0	0	40
Sole Creek,	1899	Mrs. Millie Brumley,		George C. Barron,	'98	'08	9	13	22	4	0	0	0	0	0	0	0	0	0	50
Soddy,	1873	Morris Jenkins,																		

NAME OF STATE ORGANIZATION: TENNESSEE ASSOCIATION OF CONGREGATIONAL CHURCHES.

NAME OF CHURCH ADDED: Cross Roads.

CHURCHES: *Supplied by*, — Pastors, 20; vacant, 21. Total, 41.

MINISTERS: Pastors, 11. Total, 11. Without charge, 4. Total number of ministers, 15.

MEMBERSHIP: No. of males, 785; No. of females, 1,192. Total, 1,977. Absent, 327. *Additions*, — on confession, 84; by letter, 49. Total, 133. *Removals*, — death, 14; dismission, 35. Total, 49.

BAPTISMS: Adults, 33; infants, 14.

FAMILIES: 955.

SUNDAY SCHOOLS: Members, 1,852.

CHURCHES	SUNDAY SCHOOL			Y. P. S.		BENEFICENCE					SALARIES, VALUES, ETC.							
	Place	Superintendent	Mem.	Mem.	Foreign Miss.	Ed'n	Ch. Bde	Home Miss.	A. M. A.	S. S.	Min. Aid	Other	Total	Home Exp.	Salary, etc.	Ch. Value of Prop.	Inv. Funds	Amt. of Debt
Pomona, Robbins, Rock House, Sole Creek, Soddy,	Mrs. H. E. Partridge,		0	68	8	\$3	\$0	\$0	\$0	\$3	\$1	\$0	\$7	\$65	\$700	\$1,000	\$0	\$0
	Wm. Woosman,		0	0	0	0	0	0	10	0	0	0	10	15	115	'81	800	0
			0	0	0	0	0	0	0	0	0	0	0	83	280		0	0

YOUNG PEOPLE'S SOCIETIES: Societies, 9; members, 553.  
 CONTRIBUTIONS: No. of churches contributing, 14; Foreign Missions, \$216; Education, \$10; Church Building, \$60; Home Missions, \$134; American Missionary Association, \$195; Sunday Schools, \$148; Ministerial Aid, \$10; Other, \$913. Total, \$1,686.  
 HOME EXPENSES: No. of churches reporting, 19; amount, \$10,967.  
 INCREASE: Churches, 1; Benevolence, \$59.  
 DECREASE: Members, 98; Sunday School members, 34; Home Expense, \$857; Value of Property, \$4,200; Amount of Debt, \$7,200.

For Fifth-Year Statistics see General Summaries.

## TEXAS.

LONE STAR ASSOCIATION. OFFICERS: Rev. John J. Wilson, moderator; E. M. Powell, Dallas, statistical secretary and treasurer. SESSION OF 1909: Fort Worth, October.

CHURCHES	CLERICS	MINISTERS		MEMBERS			ADMITTED			REMOVED			BAPT.							
		City or Town	Org.	Name	Ord.	C'd	Ma.	Fe.	To.	Ab.	C.	L.	To.	Di.	L.	R.	To.	Ad.	Inf.	Fam.
Anarillo, 1st,		1906	S. C. Chapman,		'03	'08	13	19	22	6	9	15	24	1	7	8			5	35
Austin, Tillotson,		1885	J. Isaiah Donaldson,		'91	'08	12	16	28											
" 1st,		1904	David H. Doorn,		'78	'04	100	135	235	15	29	13	42	3	15	9	27	15		127
Corpus Christi, 1st,		1866	Mrs. G. B. Hollowell,		'83	'05	26	51	77	8	16	1	17	1					3	41
Dallas, 1st, †		1877	Ira T. Moore,		'83	'03	213	296	509											175
" Plymouth,		1884	Mrs. Maud Hendricks,		'05	'08	8	26	34	10	2	1	3						1	12
" Central,		1902	V. B. Curtis,		'91	'08	88	118	206	8	12	12	24	1	8	4	9	6	1	120
" Witness,		1909	Miss Ruth Dillon,		'95	'08	8	19	27											100
Dodd City,		1883	Mrs. Emma Jones,		'01	'01	22	49	71	10	10	3	13	2	1	2	5	15	6	6
El Paso, Mexican,		1892	Miss Soledad Cisneros,		'89	'08	18	12	30											22
" 1st,		1908	Mrs. C. F. Elliott,		'84	'03	79	115	194	15	24	2	26	2	7	3	10	5		53
Fort Worth, 1st,		1903	Herbert Post,		'08	'08	6	14	20											125
Galena, <sup>a</sup>			Henry P. Moore,		'08	'08	4	11	15	3	1	1	2							8
Galena, <sup>a</sup>			Mrs. Lois Rutherford,				20	29	49											
Grice, Pilgrim, <sup>b</sup>		1899	L. H. Mathison,				17	30	47	16										
Helena, <b>Eunge, R. F. D. 2,</b>		1874	Dea. Thomas H. Allen,				5	10	15	4										
Houston, Pilgrim,		1903	Ernest O. Smith,		'87	'06	9	13	22	5	3	3	3	1						
Lipscomb,		1905	Mrs. M. E. Parker,				30	43	73	9	2	1	5							
Morrill, 1st		1907	Oliver D. Jones,				14	44	58											
Palestine, 1st, †		1881	Robert E. Fulton,		'00	'08	14	44	58											
Paris, Rust Street,		1868	Metella N. Clement,		'68	'09	25	39	64	13	2	1	3	2	8	10	2	1	40	30
" 1st,		1874	Dea. David H. Scott,		'00	'04	21	15	36	7	6	4	10	1						20
Pruett, <sup>c</sup>		1904	Melvin E. Davis,		'00	'08	23	27	50	18	32	50								30
Rainey's Chapel, <sup>d</sup>		1908	Carrie S. Smith,		'00	'08	16	27	43	11	16	12	28	2	5	7	16	1		35
Round Flat, <sup>e</sup>		1904	James F. Washburn,		'07	'11	24	3	2	3	2	6	8							17
Roxton, Bethel,		1885	Miss Mattie Lemons,		'03	'08	27	43	70	8	4	1	5	1	3	4	3			45
Sherman, St. Paul's,		1900	Oscar Hefner,		'08	'08	14	24	38	14	24	38		1	1					10
Silver Lake,		1908	Isaac F. Guilford,				14	24	38											
Stalltown, New Hope, <sup>aa</sup>		1869	B. H. Handcock,				36	46	82	49										
Tyler,		1900	James P. Hix,																	

<sup>a</sup> Garden Valley, R. F. D. 1. <sup>b</sup> Pittsburg R. F. D. 8. <sup>c</sup> Grand Saline, R. F. D. 3. <sup>d</sup> Wills Point, R. F. D. 4. <sup>e</sup> Fruitvale, R. F. D. 1. <sup>aa</sup> Paris, R. F. D. 1. † Not associated.

NAME OF STATE ORGANIZATION: LONE STAR ASSOCIATION.

NAMES OF CHURCHES ADDED: Dallas, Witness; El Paso, 1st; Rainey's Chapel; Round Flat; Silver Lake.

NAMES OF CHURCHES DROPPED: Bovina; Coplen; Denison; Rocky Point; Spring Hill; Texhne.

CHURCHES: *Supplied by*, — Pastors, 23; vacant, 8. Total, 31.

MINISTERS: Pastors, 18; supplying churches, 2. Total, 20. Without charge, 8. Total number of ministers, 28.

MEMBERSHIP: No. of males, 909; No. of females, 1,312. Total, 2,221. Absent, 210. *Additions*, — on confession, 198; by letter, 125. Total, 323. *Removals*, — death, 16; dismission, 66; revision, 39. Total, 121.

CHURCHES		SUNDAY SCHOOL		Y. P. S.		BENEFICENCE					SALARIES, VALUES, ETC.							
Place	Superintendent	Mem.	Mem.	Foreign Miss.	Ed'n	Ch. Bdg	Home Miss.	A. M. A.	S. S.	Min. Aid	Other	Total	Home Exp.	Salary, etc.	Ch. Erec.	Ch. Prop.	Inv. Funds	Amt. of Debt
Amarillo,		60				\$7					\$15	\$22	\$500	†\$1200	1907	*\$4,000		\$1,000
Austin, Tillotson, Ist,	David W. Doorn,	260	62	90	1	40	50	3	10	1	75	265	2,000	1,650	1906	*20,000		4,500
Corpus Christi,	Mrs. G. B. Hollowell,	50		5		1	2	3	3		6	22	511	504	'71	9,000		
Dallas, Ist,	T. J. Jones,	481	85												'89	*25,000		
" Plymouth,	Warren A. Boswell,	38	15					3	2			5	378	†660	'90	4,475		
" Central,	William G. Breg,	290	50	142	103	13	469	11	21	22	247	1,028	4,550	1,800	1904	*30,000		2,400
" Witness,	Clarence M. Beard,	55	23											†1,000	1905			
Dodd City,	Mrs. R. Vd. de Escabedo,	68	40										45	720	'99	2,450		
El Paso, Mex., Ist,	W. H. Abbey,	40											600	1,500				
Fort Worth,	Homer S. Fox,	149	14	117		9	60				64	250	3,278	2,100	1906	*30,000		3,600
Galena,	Mrs. C. S. Ledbetter,	10						6				6	122	†450	1901	*1,200		
Goliad,	L. H. Meathison,	40													1901	600		
Grice,		35													1902	*1,000		
Helena,		27													1907	*930		
Houston,	Ernest O. Smith,	35						2	10		11	15	396	†528	1907	*930		300
Lipscomb,	H. N. Henthorn,	35												700				
Morrill,	William C. Hall,	62	14	10		26		4	2		5	46	300	1,000	'92	10,000		
Palestine,	David Harris,	88		5	9							25	1,642	200	1902	*2,500		
Paris, Rust st., Ist,	David Duckett,	34												660	'75	8,000		
" "	David H. Scott,	225		117		10	10				30	45	85	†141	1906	*500		
Rainey's Chapel,	G. A. Tunnel,	78													'98	250		
Round Flat,	W. D. Whitfield,	57							5	5	5	15	116	82				
Roxton,	James T. Washburn,	45									30	35	40	35				
Sherman,	John S. Hefner,	37	25				11					11	495	†900	'78	5,000		400
Silver Lake,	John W. Rhodes,	25												90				
Stilltown,	Stephen Buford,	50																
Tyler,	James L. Turner,	40																

† Missionary aid to salary. \* No parsonage.

BAPTISMS: Adults, 117; infants, 30.  
 FAMILIES: 1,145.  
 SUNDAY SCHOOLS: Members, 2,379.  
 YOUNG PEOPLE'S SOCIETIES: Societies, 9; members, 328.  
 CONTRIBUTIONS: No. of churches contributing, 15. Foreign Missions, \$486; Education, \$113; Church Building, \$73; Home Missions, \$655;  
 American Missionary Association, \$29; Sunday Schools, \$53; Ministerial Aid, \$30; Other, \$488. Total, \$1,927.  
 HOME EXPENSES: No. of churches reporting, 18; amount, \$15,605.  
 INCREASE: Members, 183; Value of Property, \$1,751.  
 DECREASE: Churches, 1; Sunday School members, 141; Benevolence, \$6,081; Home Expense, \$13,874; Amount of Debt, \$2,967.  
 For Fifth-Year Statistics see General Summaries.

UTAH.

CONGREGATIONAL ASSOCIATION OF. Organized Dec. 28, 1882. OFFICERS: Rev. Walter C. Veazie, Salt Lake City, moderator; Rev. Peter A. Sumpkin, Box 1699, Salt Lake City, statistical secretary and treasurer. SESSION OF 1909: Phillips Church, Salt Lake City, Oct. 29-30.

CHURCHES		CLERKS		MINISTERS		ORD.		MEMBERS				ADMITTED				REMOVED				BAPT.			
City or Town	Org.	Name	Name	Name	Name	Ord.	C'd	Ma.	Fe.	To.	Ab.	C.	L.	To.	Di.	L.	R.	To.	Ad.	Inf.	Fam.		
Ogden, 1st,	1884	Mrs. W. A. McGaw,		Noble S. Elderkin,		'05	'05	43	112	155	31	2	1	3	1	6	0	0	7	1	5	100	
" 2d,	1907	Miss Josie Reno, <sup>a</sup>		Noble S. Elderkin,		'05	'05	8	19	27	0	1	1	2	0	0	0	0	0	0	5	35	
Park City,	1881	Mrs. F. W. Hayt,						18	57	75	25	0	0	0	3	1	2	6	0	0	0	70	
Provo,	1891	Sam H. Goodwin,		J. Chalon Smith,		'96	'06	34	79	113	30	1	4	5	0	3	0	3	1	1	1	100	
Robinson,	1899	Mrs. Nellie H. Diehl,		S. Aunks,				5	17	22	6	0	0	0	0	3	0	3	0	0	0	30	
Salt Lake City, 1st,	1874	A. J. Gorham, <sup>b</sup>		Elmer I. Goshen,		'99	'03	214	379	593	100	20	17	37	3	14	0	17	11	38	500		
" Phillips,	1877	Jos. H. Browne,		Peter A. Sumpkin,		'93	'01	67	172	239	10	25	18	43	2	7	3	12	5	23	175		
" Plymouth, <sup>c</sup>	'92	Miss Thirza Palmer,						1	7	8	0	0	3	3	0	0	0	0	0	0	0	20	
Sandy,	1893	Mrs. Arthur Charter,		Ludwig Thomsen,		'00	'07	16	28	44	5	7	0	2	1	0	26	27	2	5	35		
Vernal, Kingsbury,	1903	Mrs. Hope Carless,						16	35	51	9	0	2	2	0	0	0	0	0	0	1	56	

<sup>a</sup> 112 West 12th st.

<sup>b</sup> 715 2d av.

<sup>c</sup> Sandy.

NAME OF STATE ORGANIZATION: CONGREGATIONAL ASSOCIATION OF UTAH.  
 CHURCHES: *Supplied by*, — Pastors, 7; vacant, 3. Total, 10.  
 MINISTERS: Pastors, 7. Total, 7. Without charge, 3. Total number of ministers, 10.

MEMBERSHIP: No. of males, 422; No. of females, 905. Total, 1,327. Ab-

sent, 216. *Additions*, — on confession, 56; by letter, 46. Total, 102.  
*Removals*, — death, 10; dismission, 34; revision, 31. Total, 75.  
 BAPTISMS: Adults, 20; infants, 78.  
 FAMILIES: 1,121.  
 SUNDAY SCHOOLS: Members, 1,460.



CHURCHES	SUNDAY SCHOOL		BENEFICENCE										SALARIES, VALUES, ETC.						
	Place	Superintendent	Members	Young People's Soc.	Foreign Missions	Education	Church Bldg.	Home Missions	Am. Miss. Association	Conf. S. Soc.	Ministerial Aid	Other Charities	Total	Home Expenditure	Salary, etc.	Date Erection of Church	Value Church Property	Investment Funds	Amt. of Debt
Ogden, 1st, 2d,	Dr. E. P. Mills,		130	73	\$29	\$0	\$5	\$10	\$5	\$12	\$1	\$40	\$102	\$2,257	\$1,200	'88	*\$14,000	\$0	\$150
Park City,	A. B. Simmons,		60	0	0	0	0	0	0	0	0	0	0	400	+900	'86	*0	0	0
Provo,	Mrs. C. M. Wilson,		139	0	20	0	10	0	0	0	0	40	70	628	+1,200	'94	9,100	0	650
Robinson,	Rev. J. Challon Smith,		180	40	17	12	15	19	0	10	0	25	98	1,095	+900	'94	8,000	0	1,500
S't Luke City, 1st	Mrs. Nellie H. Diehl,		70	0	0	0	5	0	0	0	0	0	5	205	+800	1902	3,000	0	0
" Phillips,	F. A. Timby,		400	40	178	19	0	69	0	0	0	575	841	7,183	4,500	'92	80,000	0	0
" Plymouth,	L. H. Page,		255	95	145	0	43	146	10	19	25	300	688	4,090	1,800	1902	27,000	0	1,000
Sandy,	Miss Estelle Davis,		60	16	0	0	0	0	0	4	0	10	14	145	+300	'94	*3,500	0	0
Vernal,	Miss Margaretta Johnson,		96	25	5	0	0	8	5	3	1	35	57	265	+600	'82	1,200	0	0
	Miss Nellie E. Rodabaugh,		70	18	8	8	5	7	0	2	2	2	39	412	+790	1905	*1,800	0	750

† Missionary aid to salary. \* No parsonage.

YOUNG PEOPLE'S SOCIETIES: Societies, 7; members, 307.

CONTRIBUTIONS: No. of churches contributing, 9. Foreign Missions, \$402; Education, \$39; Church Building, \$83; Home Missions, \$59; American Missionary Association, \$20; Sunday Schools, \$55; Ministerial Aid, \$29; Other, \$1,027. Total, \$1,714.

HOME EXPENSES: No. of churches reporting, 10; amount, \$16,680. INCREASE: Members, 26; Sunday School members, 49; Value of Property, \$1,100.

DECREASE: Benevolence, \$239; Home Expense, \$11,447; Amount of Debt, \$315.

For Fifth-Year Statistics see General Summaries.

VERMONT.

CONGREGATIONAL CONFERENCE: Organized Aug. 27, 1795. OFFICERS: Rev. Rufus C. Flagg, Newport, president; John M. Comstock, Chelsea, corresponding secretary; David M. Camp, Newport, treasurer. SESSION OF 1909: Randolph, June 8-10.

CHURCHES		CLERKS		MINISTERS		MEMBERS					ADMITTED			REMOVED			BAPT.				
City or Town	Org.	Name	Name	Name	Ord.	C'd	Ma.	Fe.	To.	Ab.	C.	L.	To.	Di.	L.	R.	To.	Ad.	Inf.	Fam.	
Albany,	1818	Mrs. Jessie L. Eldridge,	Leland E. Tupper,	'87	'08	11	27	38	S	0	0	0	0	0	0	3	0	0	0	0	40
Albany, Springs.	1824	Mrs. M. I. Gallagher,	[J. W. Pierce, <i>Loc.</i> ]	'08		14	30	34	15	0	0	0	0	0	0	0	0	0	0	0	26
Arlington, East,	1843	Mrs. Ella A. Groat,	John M. Wathen,	'93		18	27	45	15	0	0	0	0	5	6	0	0	11	0	0	50
Acuteville,	1869	George H. Fitch,	[Ola R. Houghton, <i>Loc.</i> ]	'93		15	31	46	6	2	0	2	1	0	0	0	0	2	2	0	19
Bakersfield,	1811	Ozro G. Start,	Francis A. Poole, <i>i.</i>	'03		28	62	90	34	3	0	3	4	0	0	0	0	4	1	0	60
Barnet,	1858	Miss M. Anna Perry,	George W. Poole, <i>i.</i>	'93		38	62	100	30	1	2	3	2	4	0	4	0	6	1	0	130
Barre,	1799	Dea. Charles S. Wallace,	Francis A. Poole, <i>i.</i>	'75	'07	209	380	589	183	2	9	11	15	11	11	0	0	26	1	0	7
" East,	1894	Mrs. J. N. Wood, <i>B.</i>	Wilmond A. Warner,	'87	'03	5	19	24	4	0	0	0	0	0	0	1	0	0	0	0	87
Barton, Falls,	1817	Harry J. Stannard,	Arthur P. Pratt, <i>i.</i>	'01	'06	30	101	131	28	0	1	1	2	1	0	0	0	3	0	0	175
Bellows Falls,	1850	Fred C. Hildreth,	Isaac Jennings,	'80	'05	122	219	341	38	3	5	8	3	5	0	0	0	8	3	0	275
Bennington, 1st, Center,	1762	S. Everett Harwood, <i>B.</i>	George S. Mills, <i>i.</i>	'01	'05	25	77	102	15	1	1	1	6	1	0	7	0	7	0	1	70
" 2d,	1836	Robert B. Pike,	James P. Harper,	'95	'04	135	317	452	116	11	6	17	9	2	0	11	6	7	6	7	275
" North,	1868	Hattie C. White,	Carl J. Peterson,	'94	'05	34	50	84	20	0	4	4	1	2	0	3	0	0	0	0	102
Benson,	1790	Miss Sarah M. Higgins,	Fred Wilson Day,	'93	'96	38	59	97	30	1	0	1	5	3	0	3	0	8	1	0	68
Berkshire, East,	1820	Dea. Homer F. Comings,	Donald Fraser, <i>i.</i>	'03	'08	30	68	98	21	0	1	1	1	1	5	2	8	1	1	0	45
" 2d, <sup>a</sup>	1905	Miss Lillian H. Welch,	George K. Goodwin,	'93	'06	15	21	36	2	0	1	1	0	0	0	0	0	1	1	1	40
Berlin, <sup>b</sup>	1798	Mrs. Ella W. Dustin,	[Nicholas F. Stahl, <i>Pres.</i> ]	'96	'06	21	43	64	12	0	3	3	2	2	0	2	0	4	0	0	70
Bethel,	1817	Mrs. Ediza F. Miller,	Cornelius N. Krook, <i>M. E.</i>	'75	'05	7	10	17	1	0	0	0	0	0	0	0	0	0	0	0	8
Bradford,	1810	Dea. Arthur F. Johnson,	William Van D. Berg, <i>i.</i>	'08	'08	13	52	65	17	0	0	0	2	0	0	0	0	2	0	0	90
Braintree, 1st, Randolph,	1794	Dea. Daniel Flint,	Edwin J. Lewis, <i>i.</i>	'08	'08	62	122	184	23	0	3	3	3	3	7	0	10	0	0	1	135
" E. and W. Brookfield,	'71	Mrs. Carl E. Bowman,	Roy M. Houghton,	'94	'08	74	121	195	45	0	4	4	1	1	3	4	8	0	0	0	150
Brandon,	1785	William R. Farrington,	Juhus Dahlstrom,	'05	'09	109	276	385	70	11	11	22	6	5	1	12	9	6	3	6	325
Brattleboro, 1st, West,	1770	Charles R. Prentiss,	Morton W. Hale,	'84	'08	11	17	28	0	0	4	4	0	7	0	7	0	0	0	0	7
" Center,	1816	Fred C. Adams,	Henry Lamb,	'03	'09	10	45	55	28	0	0	0	0	0	0	0	0	0	0	0	100
" Sweetish,	1894	Anton Hector,	William Millar,	'07	'07	32	36	68	25	0	0	0	2	2	1	0	3	0	0	0	41
Bridgewater,	1793	William C. Raymond,	David H. Strong,	'85	'00	40	59	99	17	0	0	0	2	2	7	11	0	0	0	2	55
Bridport,	1790	Merrill T. Wolcott,	Grant L. Shaeffer,	'93	'05	19	31	50	14	0	0	0	1	1	0	0	0	2	0	1	46
Bristol,	1898	Arthur W. Eddy,	Henry C. van Haagen,	'06	'09	17	52	69	28	2	1	3	2	0	5	7	2	1	0	0	150
Brookfield, 1st,	1787	George C. Smith,		'96	'09	5	11	16	0	0	0	0	1	0	0	0	0	0	0	0	40
" 2d,	1848	Charles H. Bigelow, <sup>c</sup>																			22
" East, <sup>d</sup>	1853	Dea. James C. Holmes,																			
Brownington and Orleans,	1809	Henry B. Smith,																			
Burke, East,	1807	Miss Mary E. Harris,																			
" 2d,	1906																				

<sup>a</sup> Randolph Center, R. F. D. 3.

<sup>b</sup> Montpelier, R. F. D. 4.

<sup>c</sup> Richford, R. F. D. 1.

CHURCHES	SUNDAY SCHOOL	MEMBERS			BENEFICENCE						SALARIES, VALUES, ETC.							
		Members	Young People's Mem.	Societies	Foreign Missions	Education	Church Bldg.	Home Missions	Am. Miss. Association	Cong. S. S. and Pub. Soc.	Minister's Aid	Other Charities	Total	Home Expenditure	Salary, etc.	Date Erection of Church	Value Church Property	Investment Funds
Albany,		28	0	0	\$3	\$0	\$3	\$0	\$0	\$0	\$2	\$8	\$355	\$	'68	*\$2,500	\$100	\$0
Albany,	Mrs. Delia H. Honey,	0	0	0	0	0	0	0	0	0	0	0	25	†560	'54	4,000	0	0
Arlington,	Ralph Walker,	32	25	0	4	18	3	2	0	3	3	30	688	†430	'43	3,200	0	0
Ascutneyville,	Mrs. L. H. Bailey,	25	0	28	0	5	17	5	0	0	0	55	650	156	'47	*3,500	0	0
Bakersfield,	Donald T. Page,	38	0	14	3	0	4	7	0	0	0	28	775	600	'50	6,000	3,940	0
Barnet,	{ Milo J. Kinney, B., { Mrs. Emma Kendall,*	139	43	77	0	16	67	52	0	4	99	315	1,191	600	'54	7,000	1,000	0
Barre, East,	H. Gordon Woodruff,	523	38	189	18	37	89	65	22	0	240	660	4,899	2,400	'41	38,000	250	2,985
"	Dea. Israel Wood,*	66	15	0	0	0	10	0	0	5	15	700	†600	'96	4,500	0	0	
Barton,	George R. Scott,	140	50	124	0	8	157	37	7	15	0	348	1,800	900	'74	19,000	6,000	0
Ballows Falls,	Dea. Nathan G. Williams,	321	90	442	89	79	255	158	58	32	336	1,449	2,917	1,400	'51	20,000	0	0
Bennington, 1st,	William J. Percy, B.,	50	0	126	15	28	29	40	24	44	50	356	2,350	1,500	'05	28,800	8,000	0
" 2d,	Frank B. Pope,	311	40	223	22	27	128	61	17	12	305	795	10,723	1,500	'73	60,000	0	0
" North,	B. T. Henry,	125	35	112	17	24	94	31	26	48	70	422	1,884	1,000	'73	17,500	0	0
Benson,	Charles S. Aiken,	60	44	52	5	0	3	0	0	1	5	66	541	600	'42	6,000	1,950	0
Berkshire, East,	Dea. Homer F. Comings,	80	44	49	0	0	24	11	5	0	13	102	739	473	'22	5,000	0	0
" 2d,	Mrs. Matie Jennie,	40	28	10	0	0	6	0	0	0	0	16	163	†400	1,906	†3,500	0	0
Berlin,	Charles T. Crandall,	85	21	37	0	8	24	19	8	0	24	120	895	700	'39	6,700	1,800	0
Bethel,	Harley W. Holden,	67	70	13	8	0	4	7	11	3	26	72	707	624	'93	10,500	0	0
Bradford,	Frank L. Brigham,	127	22	82	12	6	8	7	0	0	29	144	1,291	1,000	'76	21,000	7,100	0
Braintree,	Miss Nina E. Funt,	12	0	8	0	0	0	0	0	0	0	8	62	†2,000	'45	2,000	0	0
" East,	Mrs. Mary E. Hutchinson,*	79	25	34	3	6	13	10	2	0	9	77	495	†550	†4,000	0	0	0
Brandon,	Harry W. Ferris,	150	60	30	10	6	40	6	6	0	187	285	1,822	1,200	'32	35,000	600	0
Brattleboro, 1st,	William E. Chase,	144	44	156	29	28	83	131	11	0	49	487	1,407	1,000	'46	12,000	9,550	0
" Center,	George L. Dunham,	235	0	332	76	117	463	206	88	10	423	1,715	2,779	†540	'16	38,000	11,925	0
" Swedish,	Rev. Julius Dahlstrom,	17	0	0	0	2	0	0	0	0	0	2	279	†2,500	'94	*2,500	0	0
Bridgewater,	Charles A. Pratt,	70	26	6	0	0	0	0	0	0	0	0	300	†3,000	'80	3,000	500	0
Bridport,	Ralph Denio,	130	40	20	3	13	3	7	4	5	20	42	1,100	600	'52	12,000	400	0
Bristol,	Robert S. Hall,	44	0	13	0	7	11	50	0	6	17	104	435	800	'99	5,600	0	1,575
Brookfield, 1st,	Arthur C. Bigelow,*	50	0	39	0	15	12	10	15	7	5	103	417	350	'46	4,000	4,760	0
" 2d,	George K. Sprague, <sup>d</sup>	43	28	18	3	6	4	6	2	2	23	64	260	215	'82	*3,000	500	0
" East,	{ W. G. Dutton, { O. W. Locke,	272	104	229	27	13	104	173	9	0	326	881	1,771	1,200	'41	7,000	50	0
Brownington,	Mrs. Celia Frasier,	63	49	25	0	0	7	14	5	0	0	51	1,087	900	'55	3,000	10,581	0
Burke, East,	"	0	0	0	0	0	2	0	0	0	0	2	100	†2,000	'26	*2,000	0	0

\* No parsonage.  
† Missionary aid to salary.  
° Randolph, R. F. D. 3.  
<sup>d</sup> Randolph Centre, R. F. D. 3.  
† Two meeting-houses; one built in '52, the other in '40.

CHURCHES	CLERKS	MINISTERS	MEMBERS										REMOVED			BAPT.		
			Org.	Name	Ord.	C'd	Ma.	Fe.	To.	Ab.	C.	L.	To.	Di.	L.		R.	To.
Burlington, Ist,	1805 William H. Wood,	[Ernest G. Guthrie, Pres.]	'06	'08	'20	1378	579	186	0	0	0	11	14	0	25	0	4	234
Cabot,	1860 James D. Benedict,	Isaac Chipman Smart, i.	'85	'06	100	213	313	70	7	10	17	0	19	0	19	4	5	127
Calais, East,	1801 Leon M. Haines, <sup>a</sup>	Willis T. Sparhawk,	'00	'08	42	73	115	12	0	0	2	0	0	0	2	0	3	150
Cambridge,	1905 Dea. Dell B. Dwinell,				7	12	19	1	0	1	0	0	0	0	0	0	0	15
Cambridgeport,	1792 Miss Hattie C. Hopkins,				7	32	39	13	0	0	0	0	0	0	0	0	0	50
Castleton,	1868 Mrs. Flora T. Walker,	Frank L. Garfield,	'93	'04	28	64	92	29	4	2	3	2	2	1	5	0	0	46
Charleston, West,	1784 Miss Margaret K. Adams,	Edwin T. Hurd,	'88	'07	8	26	34	9	1	2	3	2	2	1	5	0	0	35
Charleston, East,	1844 Mrs. Arthur H. Kidder,	[William R. Price, Lic.]	'08	'08	23	41	64	15	4	1	0	0	0	1	4	0	0	26
Charlotte,	1905 Willie H. Gardner,				'79	'92	48	102	148	31	1	3	1	0	4	0	2	75
Chelsea,	1789 John M. Comstock,	Hervey Gulick,	'99	'05	46	102	148	31	1	2	3	2	3	1	6	1	1	125
Chester,	1773 Dea. A. D. L. Herrick, <sup>e</sup>	Henry L. Ballou, i.	'95	'95	55	126	181	46	14	8	22	7	12	0	19	11	4	128
Clarendon,	1822 Mrs. William Weeks, N. C.,	Walter R. Curtis,	'84	'05	14	26	40	9	0	0	1	2	0	0	3	0	0	60
Colechester,	1804 Dea. Benjamin W. Fay,	Wesley W. Smith,	'87	'07	33	84	117	30	5	4	3	4	1	4	0	5	2	90
Corinth,	1820 Mrs. J. W. White, E. C.,	J. Franklin Owens,	'05	'07	33	84	117	30	5	4	3	4	1	4	0	5	1	80
Cornwall, <sup>d</sup>	1785 Dea. T. P. D. Matthews,	Samuel Rose,	'87	'08	44	77	121	38	0	0	0	1	9	0	10	0	0	66
Coventry,	1810 Mrs. M. L. Pearson,	Andrew S. Bole,	'95	'99	34	63	97	23	4	0	4	1	0	0	1	2	0	60
Craftsbury, North,	1797 Dea. Edward A. Dutton, <sup>e</sup>	Charles H. Rowley,	'81	'05	32	56	88	23	0	0	2	1	0	0	3	0	0	50
Danby,	1869 Dea. Ellis H. Millard,	William A. McIntire, i.	'07	'07	17	35	52	12	0	0	0	0	0	0	0	0	0	45
Danville,	1792 Arthur Webster,	John F. Schneider,	'05	'07	36	118	154	41	3	4	7	6	2	0	8	3	4	118
Derby,	1807 Mrs. Anna B. Hopkinson,	Charles E. Gordon,	'76	'08	20	39	59	7	9	4	13	0	0	0	0	2	0	40
Dorset,	1784 William J. Holley,	Charles L. Carhart,	'90	'01	55	100	155	23	1	1	2	3	0	1	4	0	3	200
Dover, East,	1867 Miss Mary C. Harwood,	William A. McIntire,	'07	'08	6	32	38	4	2	3	5	0	0	0	0	2	1	80
Dover, West,	1868 Mrs. Ellen R. Boyle,	James Duke King,	'01	'06	7	13	20	14	4	2	6	1	0	0	1	4	0	35
Dummerston,	1779 Adm F. Miller, E. D.,	Joseph S. Cogswell,	'68	'07	19	35	54	20	0	0	0	1	0	0	1	0	0	40
Duxbury,	1835 Miss Mary S. Butler,	Chalmers H. Cooleage,	'83	'06	5	18	23	2	0	2	2	2	2	0	4	0	0	30
Eden,	1889 Mrs. Mitta C. Blake,	Evarts Kent,	'71	'05	46	56	102	20	0	1	1	2	2	0	6	1	0	38
Enosburg, E. Falls, R. F. D. 2, J1	1797 E. Henry Lawrence,	Rollins B. Fay,	'83	'00	19	27	46	27	0	0	1	2	0	0	3	0	0	20
Essex,	1869 Rev. Chauncey C. Adams,	Chauncey C. Adams,	'00	'07	43	114	157	40	4	2	6	4	6	0	10	2	4	132
Fairfield, Junction,	1800 Mrs. Harry Doane,	H. Clay Searles,	'90	'08	3	13	16	1	3	1	3	1	0	0	0	0	0	15
Fairfield, East,	1885 Dea. Rodney Sturtevant,	H. Clay Searles,	'90	'08	5	22	27	1	0	0	0	1	2	0	3	0	0	30
Fair Haven, Ist,	1803 Rev. Robert H. Ball,	Robert H. Ball,	'89	'89	53	119	172	16	8	10	18	3	2	0	5	4	3	100
Fairlee, Wadsh,	1853 William R. Hughes,				67	71	138	5	2	2	4	10	5	19	0	2	46	
Ferrisburg,	1833 Olin N. Renfrew,				14	24	36	7	0	0	0	0	3	0	0	0	0	40
Franklin,	1824 Byron W. Field,	Fred Wilson Day,	'03	'08	19	28	49	21	25	9	0	1	6	0	7	0	0	9
Gaysville,	1817 Charles W. Gates,	Charles W. Clark,	'61	'79	4	21	27	9	0	0	0	0	0	0	0	0	0	25
Georgia, <sup>aa</sup>	1793 Dea. Walter C. Ballard,	Arthur B. Ross,	'99	'05	36	57	93	13	0	0	0	4	0	0	2	0	0	37
Glover,	1817 Charles F. Cutler, W. G.,				'99	'05	36	57	93	13	0	4	0	0	2	0	0	95

<sup>a</sup> St Albans, R. F. D. 2.

<sup>e</sup> East Craftsbury.

<sup>b</sup> Lower Cabot.

<sup>d</sup> Middlebury, R. F. D. 3.

<sup>e</sup> Depot.

CHURCHES	SUNDAY SCHOOL	V.P.S.	BENEFICENCE				SALARIES, VALUES, ETC.													
			Mem.	Mem.	Ch.	Home	Home	Home	Home	Home										
Place	Superintendent	Mem.	Mem.	Ed'n	Bd'g	Ch.	Home	A. M.	S. S.	A. M.	Min.	Other	Total	Exp.	Salary, etc.	Ch. Erec.	Value of Ch. Prop.	Inv. Funds	Amt. of Debt	
Burlington, 1st,	Willard B. Howe,	202	45	\$938	\$54	\$224	\$47	\$111	\$307	\$2,348	\$5,032	\$2,500	\$42	\$75,000	\$0	\$0	\$0	\$0	\$0	
" College st.,	Henry C. Barrows,	120	0	600	84	220	94	59	22	1,505	5,664	2,500	65	68,000	5,600	0	68,000	5,600	0	
Cabot,	Orrill F. Barrett,	85	0	28	7	15	7	0	10	100	1,128	720	47	7,100	2,500	0	7,100	2,500	85	
Calais,	Albert Dwinell,	40	10	0	0	0	0	0	0	5	150	300	47	*1,500	0	0	*1,500	0	0	
Cambridge,	H. H. Cady,	87	60	31	3	8	0	0	0	4	106	366	36	*4,000	500	0	*4,000	500	0	
Cambridgeport,	George E. Walker,	59	27	3	0	3	0	1	5	13	165	125	32	*1,500	0	0	*1,500	0	0	
Castleton,	Edward R. Clark, M.D.,	120	38	55	9	19	188	50	6	367	775	900	32	3,000	0	0	3,000	0	0	
Charleston, West,	Dea. Arthur H. Kidder,	52	37	13	0	0	23	40	1	4	81	699	550	58	4,500	4,941	4,500	0	0	
" East,	Dea. B. J. Lang,	72	65	0	0	0	4	3	0	10	725	700	58	*3,000	0	0	*3,000	0	0	
Charlotte,	Miss Anna L. Byington,	116	0	33	6	5	11	18	19	80	172	1,183	45	12,000	8,000	0	12,000	8,000	0	
Chelsea,	John M. Comstock,	148	38	129	15	20	43	61	21	306	1,014	800	13	7,500	3,157	0	7,500	3,157	0	
Chester,	George F. Marsh,	146	71	42	3	13	27	22	25	0	151	1,583	1,000	28	10,000	3,480	10,000	3,480	0	
Clarendon,	Anherst B. Weeks, N. C.,	25	0	5	2	1	6	1	0	15	406	364	24	4,500	1,030	0	4,500	1,030	0	
Colchester,	Mrs. Eugene Wright,	88	0	11	0	0	10	3	6	0	12	42	38	4,000	1,500	0	4,000	1,500	0	
Corinth,	(Mrs. Wm. Dunham, C.,	110	0	35	0	0	8	3	7	0	53	725	650	20	5,000	4,000	5,000	4,000	0	
"	(Mrs. J. W. White, E. C.,																			
Cornwall,	Dea. James S. Wing,	85	0	76	25	0	57	39	9	3	5	214	881	800	1791	9,500	9,500	0	0	
Coventry,	Ernest Boynton,	140	46	79	0	0	22	63	7	0	173	2,200	700	30	5,000	4,500	5,000	4,500	0	
Craftsbury,	William C. Hadley,	74	11	41	4	5	41	20	7	1	0	119	950	700	20	6,000	3,300	6,000	3,300	0
Danby,	Dea. Ellis H. Millard,	70	40	0	7	0	21	7	0	35	70	1,140	900	38	3,265	0	3,265	0	0	
Danville,	E. K. Allen, S. D.,	194	45	67	6	62	54	34	10	5	114	352	800	96	13,650	3,750	13,650	3,750	200	
Derby,	Willey T. Kilborn,	74		24	0	0	26	0	0	0	0	50	788	800	49	6,000	5,700	6,000	5,700	0
Dorset,	Mrs. Charles Lee,	161	38	194	9	8	81	57	23	0	5	377	994	800	38	3,000	2,000	3,000	2,000	0
" East,	Mrs. E. R. Harwood,	51	31	20	0	6	9	5	5	0	26	71	250	38	*5,000	0	*5,000	0	0	
Dover,	Mrs. Ellen R. Boyle,	20	0	0	0	0	3	0	0	0	0	3	236	250	56	2,200	2,200	465	0	
Dummerston,	Adin F. Miller, E. D.,	45	0	11	5	5	3	0	4	3	0	31	544	500	42	3,000	3,722	3,000	3,722	0
Duxbury,	Mrs. W. D. Turner,	18	0	6	0	0	3	8	0	0	0	18	234	279	55	*500	*500	0	0	
Eden,	F. L. Whitmore,	80	23	0	3	0	7	0	1	0	4	15	320	500	39	*1,500	*1,500	0	0	
Essexburg,	Ernest E. Perley,	100	46	93	4	10	57	34	4	0	0	202	744	600	20	8,000	8,000	0	0	
Essex,	Mrs. J. E. N. Greene,	37	0	0	0	0	3	3	13	0	1	20	290	250	40	*3,800	900	0	0	
" Junction,	Carlton D. Howe,	165	0	33	4	11	24	19	9	5	10	115	150	39	8,000	8,000	8,000	8,000	0	
Fairfield,	Mrs. Harry Doane,	40	0	3	0	0	4	0	0	0	0	7	100	150	39	3,000	3,000	2,000	2,000	0
" East,	J. E. Kittell,	60	0	0	0	0	0	0	0	0	0	15	250	575	66	3,000	3,000	0	0	
Fair Haven, 1st,	L. H. Sheldon,	120	45	90	20	15	27	33	9	0	35	229	1,350	1,000	92	15,000	15,000	500	500	0
Wells,	William H. Williams,	85	45	12	0	0	0	0	2	0	0	14	850	700	57	*4,000	*4,000	0	0	
"	Mrs. Julia B. Merrill,	25	0	13	0	0	8	0	0	0	0	21	284	208	1781	*3,500	*3,500	833	833	0
Fairlee,	R. J. Gates,	0	0	6	0	5	12	2	0	0	25	467	500	68	11,000	11,000	11,000	11,000	3,600	0
Ferrisburg,	John A. Chedel,	73	52	24	9	11	16	47	4	7	20	138	323	700	27	3,700	3,700	3,700	3,700	0
Franklin,	Miss Louise A. Ballard,	30	18	0	2	0	5	0	0	1	8	485	64	435	64	*3,000	*3,000	600	600	0
Gaysville,	Ernest C. Baker, W. G.,	54	22	28	0	4	20	8	3	0	58	121	200	31	2,500	2,500	2,500	2,500	100	
Georgia,		83	28	98	0	0	28	34	14	0	174	3,550	650	30	5,500	5,500	5,500	5,500	2,700	
Glover,																				

\* No parsonage.  
† Missionary aid to salary.

° Richford, R. F. D.

<sup>b</sup> Eden Mills.

<sup>a</sup> Chester Depot.



CHURCHES	SUNDAY SCHOOL		Y.P.S.		BENEFICENCE					SALARIES, VALUES, ETC.									
	Place	Superintendent	Mem.	Mem.	Foreign Miss.	Ed'n Bdg.	Ch. Bdg.	Home Miss.	A. M. A.	S. S.	Min. Aid	Other	Total	Home Exp.	Salary, etc.	Ch. Erec.	Ch. Prop.	Inv. Funds	Amt. of Debt
Grafton,		J. Henry Stowell,	50	30	\$1	\$0	\$0	\$5	\$0	\$0	\$0	\$0	\$6	\$350	\$400	'33	\$5,000	\$4,400	\$0
Granby & Vic'y,		Mrs. M. A. Willson,	52	24	25	8	0	11	20	0	0	0	2	132	1,000	'45	1,000	0	0
Greensboro,		Charles H. Miller,	75	26	40	5	10	16	9	8	5	16	109	900	700	'27	6,000	2,950	0
Guildhall,		Fred L. Follansby,	19	0	7	0	0	17	0	0	0	0	24	197	300	'1799	3,000	0	0
Guilford,		Dea. R. N. Fairbank, <sup>a</sup>	30	17	3	0	3	3	2	7	4	0	22	325	+450	'56	1,600	500	0
Hardwick, East,		Fred L. Batten,	120	20	51	7	6	53	80	19	0	30	285	1,330	800	'51	7,500	3,925	0
		Arthur O. Titus,	135	42	27	21	0	25	12	0	0	0	85	1,100	'95	*7,500	0	0	
Hartford,		Leslie G. Hall,	109	23	161	0	0	42	32	28	0	63	326	1,700	1,000	'28	15,000	0	0
West,		Walter T. Savage, <sup>b</sup>	49	25	5	0	0	2	0	4	0	7	18	750	500	'32	5,000	1,500	0
Hartland,		John P. Webster,	75	25	18	0	0	27	0	6	0	26	77	705	+600	'34	6,000	0	0
Higgate,		Wingate W. Munsell,	10	0	2	0	0	2	0	0	0	17	21	275	250	'47	*2,000	0	0
Hinesburg,		Dea. Oliver L. Kidder,	65	0	15	0	0	13	20	0	0	17	65	657	600	'40	4,300	900	0
Holland,		Dea. Harlow F. Adams, <sup>c</sup>	30	0	5	0	0	0	0	0	0	5	35	225	200	'54	*2,000	0	0
Hubbardton,		Ira W. Ober, <sup>d</sup>	70	0	24	1	3	1	1	2	5	1	38	500	400	'38	9,000	5,000	0
Hyde Park, No. 2d,		Donald H. Scribner,	178	55	2	0	3	8	0	0	0	8	21	383	+400	'61	*1,200	0	0
		Dea. John C. Carpenter,	99	0	3	5	4	15	7	2	1	26	63	984	750	'1900	12,000	0	0
Irasburg,		A. W. Bosworth,	38	36	39	3	0	24	6	9	0	11	92	702	600	'39	5,550	300	0
Island Pond,		Charles H. Aiken,	60	15	55	0	5	50	7	10	6	11	144	1,330	800	'54	10,500	1,000	1,100
Jamaica,		Miss Carrie P. Carroll,	65	0	35	0	1	34	11	3	0	0	84	500	+500	'08	2,500	0	0
Jeffersonville,		Mrs. J. W. Hart,	85	36	26	5	6	80	25	2	0	16	160	1,386	1,000	'89	6,000	0	0
Jericho, 1st,		Fred A. Percival,	153	0	85	9	20	56	45	12	8	44	279	959	700	'77	10,000	1,050	0
2d,		Morris S. Hill,	64	0	15	0	0	14	32	4	0	0	65	445	380	'26	*5,000	1,000	0
Johnson,		Herbert C. Fletcher, <sup>e</sup>	162	47	25	0	3	52	0	13	8	52	153	818	700	'51	6,500	700	0
Kirby,		Dea. Charles E. Bacon,	0	0	0	0	0	0	0	0	0	0	0	160	'31	2,300	0	0	
Leicester,		Dea. Irvin Stephenson,	28	0	0	0	2	7	1	1	0	0	11	225	+500	'46	2,300	0	0
Lowell,		Charles J. Hubbard,	48	0	0	0	0	3	0	5	0	0	10	426	+600	'43	3,500	0	0
Lowell,		Harry A. Smith,	76	38	15	0	1	27	0	0	0	4	47	1,153	700	'91	19,500	400	0
Ludlow,		Rev. William C. Clark,	175	94	74	5	37	41	45	29	0	16	247	889	600	'50	6,500	0	0
Lunenburg,		Willis C. Conner,	94	0	0	0	0	11	0	0	0	15	26	299	650	'29	5,200	3,500	0
Lyndon,		J. H. Stuart,	42	30	123	6	20	28	22	5	4	5	213	943	1,000	'72	10,500	0	0
Lyndonville,		Rev. Vincent Ravi,	150	40	123	3	13	74	30	20	0	87	350	1,700	1,200	'71	25,000	9,100	0
McIndoe Falls,		Dea. Edwin P. Adams,	65	50	71	0	6	37	31	8	8	358	874	2,108	1,000	'71	25,000	0	0
Manchester,		Miss Anna L. Burnham,	105	0	252	26	6	130	49	39	14	5	29	400	+600	'18	2,500	0	0
Manchester,		John E. Weeks,	60	12	0	0	0	19	2	1	0	5	29	478	+696	1905	*2,200	0	0
Marboro,		Harry Daniels,	129	19	10	0	0	19	7	0	0	36	478	1,500	'05	45,000	5,000	0	
Marshall,		George N. Wood,	140	50	141	13	36	114	56	26	4	113	503	3,275	1,700	'06	17,900	1,200	0
Middlebury,		Dea. Samuel S. Hall, jr.,	103	46	62	0	0	11	20	0	0	50	143	968	600	'66	9,000	8,000	0
Middletown Spr.,		Dea. Samuel S. Hall, jr.,	116	20	26	7	8	21	10	1	0	73	800	200	'37	*3,000	1,000	0	
Milton,		Dea. Samuel S. Hall, jr.,	0	0	5	0	0	0	0	0	0	5	8	705	200	'37	*3,000	1,000	0
West,		Dea. Samuel S. Hall, jr.,	40	0	1	0	1	2	1	4	0	0	8	705	200	'37	*3,000	1,000	0
Montgomery,		Dea. Samuel S. Hall, jr.,	0	0	0	0	0	0	0	0	0	0	0	0	0	0	0	0	0

<sup>e</sup> Brandon, R. F. D. 2.

<sup>u</sup> Johnson, R. F. D. 2.

<sup>c</sup> Castleton, R. F. D. 1.

<sup>†</sup> Missionary aid to salary.

<sup>a</sup> Bernardston, Mass.

<sup>b</sup> White River Junction, R. F. D. 1.





CHURCHES	SUNDAY SCHOOL		BENEFICENCE					SALARIES, VALUES, ETC.									
	Place	Superintendent	Mem.	V. P. S. Mem.	Foreign Miss.	Ed'n Bldg	Ch. Bldg	Home Miss. A.	A. M. S. S. Aid	Min. Aid	Other	Total	Home Exp.	Salary, etc.	Ch. Value of Erec. Ch. Prop.	Inv. Funds	Am't. of Debt
Montpelier,	h	Edgar G. Colburn,	290	44	\$138	\$12 \$34	\$155 \$311	\$33 \$22	\$22	\$129	\$834	\$3,322	\$1,500	\$67	\$88,000	\$3,600	\$2,400
Morgan,	h	Frank L. Holmes,	62	16	1	0	0	0	0	0	0	125	125	1,200	500	500	0
Morrisville,	h	Dea. Henry A. Slayton,	271	37	137	21	103	110	29	3	127	309	97	14,000	3,250	290	0
Newbury, West,	h	James B. Hale,	45	18	14	0	9	0	15	0	2	40	421	900	9,000	4,100	0
"	h	Miss Nettie E. Tucker,	120	30	5	10	4	12	0	1	53	126	709	500	4,500	1,300	0
Newfane,	h	Charles L. Hescocck,	115	0	57	4	0	22	15	0	50	148	1,100	390	5,100	2,700	0
Newport,	h	Frank F. Barrows,	191	30	214	7	34	90	38	25	223	650	2,411	800	12,500	3,000	0
Newport,	h	John R. Akin,	168	50	67	12	21	49	38	16	21	227	1,400	1,300	33,000	8,200	1,450
Norwich,	h	Dea. Ransom T. Lewis, <sup>a</sup>	121	55	48	0	7	23	9	0	74	161	3,053	1,000	14,000	7,000	0
Orange,	h	Miss Edna L. Beard,	46	24	0	5	0	4	0	4	5	18	225	700	10,000	3,752	0
Orwell,	h	Lewis O. Bascon, <sup>b</sup>	221	71	164	48	18	82	52	19	177	585	1,837	1,000	20,000	7,800	0
"	h	Dea. Frank E. Winchester,	96	0	18	3	3	15	8	3	2	56	1,150	800	41,500	2,600	0
"	h	R. B. Abbott, <sup>c</sup>	54	30	0	0	0	9	0	0	0	9	387	300	42,000	0	0
Peacham,	h	Eugene C. Simonds,	129	25	154	19	8	86	169	19	25	42	1,100	900	8,100	2,953	0
Ferris,	h	Oscar J. Ellis,	75	37	10	0	0	6	15	5	0	30	450	500	2,400	1,600	0
Pittsfield,	h	Rev. Clifford H. Smith,	20	30	0	0	0	0	0	0	8	100	3,000	1,000	2,000	3,000	0
Pittsford,	h	Dea. Edward E. Nye,	150	50	231	5	0	163	45	23	7	300	774	3,000	11,000	3,239	0
Plainfield,	h	Dea. Edward E. Nye,	45	0	8	0	1	13	0	0	3	0	25	550	5,000	0	0
Pomfret,	h	Rev. Newell C. Maynard,	66	51	10	0	0	12	0	0	25	47	760	600	7,000	800	0
Post Mills,	h	Dea. Clunton A. Adams,	53	20	118	0	2	7	5	0	42	174	663	500	2,200	0	0
Poultney,	h	"	0	0	14	0	6	7	15	0	0	42	7	*2,000	1,818	0	0
Pownoy,	h	Lauranson Wilcox,	25	0	2	0	0	17	0	0	0	19	300	600	4,000	0	0
Proctor,	h	John E. Carlson,	47	10	0	0	0	5	0	0	86	91	1,142	600	2,100	0	0
Putney,	h	Mrs. Annie B. H. Harris,	52	18	12	2	2	4	5	10	3	30	68	997	600	3,331	0
Quebec,	h	Charles Pierce,	79	0	4	4	3	5	6	4	5	36	1,420	1,000	72	8,000	3,314
Randolph, 1st,	h	Charles H. Morrill,	40	23	39	9	5	10	6	0	0	69	509	400	37	7,000	830
"	h	E. O. Blanchard,	199	84	148	0	15	85	46	16	0	168	478	4,637	1,450	59,000	2,918
"	h	Fred H. Shephardson,	148	75	51	4	11	25	72	2	100	272	1,317	800	11,500	2,100	
Ripton,	h	"	0	0	0	0	0	0	0	0	0	5	0	66	4,700	0	
Rochester,	hm	George Walker,	107	30	59	4	4	37	15	7	10	15	1,208	700	3,500	2,300	250
Roxbury,	h	W. A. Averill,	38	43	8	1	1	7	2	4	0	43	500	4565	2,500	100	
Royalton,	h	Mrs. George A. Laird,	76	29	42	12	8	32	23	13	1	15	46	39	*3,000	3,483	35
"	h	Charles W. Seymour,	185	61	20	1	0	0	1	0	24	146	2,365	800	8,300	2,005	
"	h	Dea. Edward F. Haye,	60	100	23	0	10	33	12	11	7	11	107	783	550	4,500	2,000
Rutland,	h	Isaac Thomas,	350	100	452	15	55	210	78	65	20	716	1,911	7,287	2,500	60,000	2,500
"	h	John P. Brunsell, <sup>b</sup>	32	11	0	0	0	2	0	0	80	82	787	4300	*1,900	0	
Center,	h	Walter H. Crockett,	160	35	58	1	0	128	104	0	1,514	1,804	4,000	1,500	60,000	0	
St. Albans,	h	Mrs. Laura Franklin,	78	49	12	1	0	18	24	0	1	56	552	4520	*2,500	1,650	
St. Johnsbury,	h	A. B. Noyes,	356	0	779	53	42	454	222	37	32	2,875	6,550	2,500	80,000	26,000	
"	h	"	356	0	779	53	42	454	222	37	32	2,875	6,550	2,500	80,000	26,000	

\* No parsonage.

† Missionary aid to salary.

° So. Peacham.

<sup>a</sup> Lewiston.

<sup>b</sup> Shoreham, R. F. D.



CHURCHES	Place	SUNDAY SCHOOL		Y. P. S.				BENEFICENCE					SALARIES, VALUES, ETC.						
		Superintendent	Mem.	Mem.	Foreign Miss.	Ed'n B'dg	Ch. B'dg	Home Miss.	A. M. A.	S. S.	Min. Aid	Other	Total	Home Exp.	Salary, etc.	Ch. Erec.	Ch. Prop.	Value of Inv. Funds	Inv. Amt. of Debt
St. Johnsbury, L., South,	Irvin M. Locke,	h	100	45	\$24	\$0	\$2	\$46	\$0	\$1	\$0	\$14	\$44	\$900	\$600	'40	\$10,000	\$0	\$0
Salisbury,	Harry M. Nelson,	h	299	26	528	93	75	446	151	71	12	192	1,568	4,151	2,000	'52	20,000	3,700	4,000
Saxton's River,	Dea. Morris A. Thomas, <sup>a</sup>		83	35	102	0	2	12	10	7	0	8	141	541	450	'40	6,900	2,500	0
Sharon,	Mrs. Ellen C. Stearns,		107	105	48	10	20	54	28	9	9	67	245	1,137	700	'37	9,000	4,000	0
Sheldon,	Mrs. C. A. Mosher,		40	0	0	0	0	14	2	0	0	0	22	22	600	'37	4,000	3,000	1,000
Shelton,	Dea. Theo. C. Jennison,		40	0	14	0	0	32	2	10	0	5	37	550	500	'30	4,000	0	0
Sherrburne,	Dea. John E. Davis,		50	20	32	0	0	5	0	0	0	0	63	135	500	'38	*1,000	0	0
Shoreham,	Dea. R. H. Holmes,	h	141	45	49	10	13	25	25	14	5	28	169	1,091	750	'46	11,000	3,621	0
Simonsville,	Mrs. Alice E. Chase,		30	0	0	0	0	0	0	0	0	0	0	25	50	'50	*1,000	0	0
S. Hero & G. I.,	Elmer E. Fletcher, S. H., James W. Hoag, G. I., Arthur D. Baker,		100	60	20	15	6	23	64	10	1	8	147	700	600	'54	8,250	1,625	200
Springfield,	Mrs. Alice A. Raymond,		202	84	321	47	52	75	251	31	17	85	879	3,337	1,500	'32	35,000	400	0
Stowe,	Dea. H. B. Cummings, <sup>b</sup>	h	85	38	56	10	6	21	7	5	2	0	107	735	700	'38	5,000	1,500	0
Stafford,	Mrs. Clara Bucklin,	h	148	26	58	0	10	34	13	10	0	54	179	830	600	'32	3,500	5,500	0
Swanton,	Dea. Ernest C. Bond,	h	63	40	45	4	4	22	21	0	2	5	103	827	500	'07	1,500	0	0
Swanton,	Dea. D. M. Bond,		121	40	33	5	0	36	164	0	0	18	256	1,500	800	'24	15,000	1,000	0
Thetford,	A. E. Park,		40	0	86	0	7	29	16	7	0	5	150	1,800	600	'78	6,000	5,000	0
" North,	Dea. Willis H. Taft,		35	10	22	10	0	43	9	4	0	16	104	406	300	'60	*2,800	600	0
Townshend,	W. D. Miller,		111	33	16	0	0	15	5	0	0	53	89	885	600	'79	5,000	1,550	0
Troy, North,	Miss Harriet B. Hayward,		75	18	26	3	3	22	6	2	2	30	94	650	1500	'17	4,000	800	0
Tunbridge,	Rev. Wm. J. Ballou, <sup>c</sup>		125	32	34	1	0	23	9	10	0	20	97	1,100	650	'64	6,200	0	1,500
Tyson,	H. Carl Mead,		50	0	0	0	0	0	0	0	0	5	5	325	200	'63	*2,500	0	0
Underhill,	Irvin Graves,		60	10	0	0	0	0	0	0	0	0	0	210	700	'38	3,000	1,700	0
Vergennes,	Leonard L. Robinson,		30	0	2	0	1	6	2	1	0	0	12	187	1300	'95	*1,800	0	0
Vershire,	Ervin S. Joslin,		77	0	25	0	0	34	18	6	0	0	83	558	380	'45	*3,400	2,345	0
Waitsfield,	William P. Cary,		85	35	26	10	22	56	23	17	11	43	208	1,738	1,000	'34	15,000	17,900	2,450
Wallingford,	J. F. Edmunds,	h	71	15	22	0	0	14	2	5	0	10	53	375	370	'15	1,500	0	0
South,	George Robinson,		84	38	5	10	0	26	114	0	0	46	201	954	600	'74	8,000	3,250	0
Wardsboro,	B. R. Demeritt,		120	0	98	0	27	77	121	10	4	14	351	1,789	800	'29	8,800	5,000	0
Warren,	George A. Stoddard,		20	0	0	0	0	6	0	0	0	6	6	200	150	'39	*4,000	100	0
Waterbury,	James V. Stevens,		15	0	0	0	0	0	0	0	0	1	1	160	150	'42	*500	0	0
Waterford, L.,	Fred H. Nichols,		100	25	10	0	0	14	0	0	0	33	57	532	1500	'40	*1,000	0	0
Waterville,	Luther C. Butler, <sup>d</sup>		100	50	94	14	10	34	32	8	5	32	229	1,300	1,000	'25	12,800	0	0
Weathersfield, 1st, East,	Mrs. E. G. Southworth,		50	0	3	0	0	0	0	0	0	11	14	350	350	'62	2,500	200	0
Wells River,	James V. Stevens,		35	15	0	0	0	0	0	0	0	0	0	325	200	'39	*2,500	0	0
West Fairlee,	Fred H. Nichols,		25	0	0	0	0	0	0	0	0	0	0	100	200	'21	*4,000	0	0
West Fairlee,	Luther C. Butler, <sup>d</sup>		0	0	0	0	0	5	0	0	0	0	5	43	37	'37	*2,000	1,900	0
West Fairlee,	Mrs. E. G. Southworth,		125	48	61	10	5	39	21	12	0	65	213	1,500	1,000	'41	14,000	0	0
West Fairlee,	Mrs. E. G. Southworth,		29	0	7	0	0	8	0	0	0	6	21	287	1200	'54	*1,000	1,040	0

\* No parsonage. † Missionary aid to salary. <sup>a</sup> Woodsville, N. H. <sup>b</sup> Sharon, R. F. D. 1. <sup>c</sup> Ludlow.

CHURCHES	CLERGS		MINISTERS		MEMBERS				ADMITTED			REMOVED			BAPT.					
	City or Town	Org.	Name	Name	Ord.	C'd	Ma.	Fe.	To.	Ab.	C.	L.	To.	Di.	L.	R.	To.	Ad.	Inf.	Fam.
Westfield,		1818	Dea. M. C. Hitchcock,		'80	'04	14	26	40	7	0	0	0	2	0	0	0	0	0	50
Westford,		1801	Arthur C. Osgood, <sup>a</sup>	Josiah Kidder,	'99	'06	37	52	76	24	5	2	3	2	0	4	5	0	0	60
Westminster,	West,	1767	Jerome W. Collins,	William F. Whitcomb,	'09	'08	11	4	30	5	3	0	8	0	3	0	0	0	0	95
"		1799	Dea. Alfred P. Ranney,	Rollin T. Chafer,	'74	'04	69	25	69	25	3	0	3	5	0	0	5	0	0	53
Westmore,		1893	Mrs. Mabelle Atkins,	Edwin Rose, z.			46	27	46	27	0	0	0	2	4	0	6	0	0	100
Weston,		1799	Miss Emma C. Peabody,	Edgar S. Vradenburgh,	'06	'09	8	24	32	5	0	2	2	0	0	0	0	0	0	32
West Rutland,		1773	Dea. Charles A. Parker,	George H. Bailey,	'67	'07	67	100	167	54	2	1	3	6	2	0	8	2	0	65
Weybridge, <sup>b</sup>		1794	Charles S. James,	Simon F. Goodheart,	'98	'04	17	42	59	9	2	0	2	1	1	4	6	2	0	45
Whiting,		1888	Dea. Daniel Holmes,				27	40	67	18	1	3	4	1	0	1	2	0	0	5
Wildor,		1888	Dea. Joseph M. Quimby,	David H. Strong,	'85	'00	31	68	99	19	0	2	2	2	2	0	4	0	0	85
Williamstown,		1795	George Beckett,	[Burt M. Kent, M. E.]	'07	'14	28	42	43	0	2	2	0	0	2	0	2	0	0	4
Williston,		1800	Dea. Wm. M. Barber,	James Duke King,	'02	'06	25	51	76	27	2	1	3	0	1	0	1	2	2	50
Wilmington,		1855	Charles H. Parmelee,	Samuel L. Vincent,	'78	'07	30	42	72	28	0	2	2	3	0	0	3	0	1	56
Windham,		1805	Dea. Bliss B. Prentiss,	Charles F. Echterbecker,	'07	'08	35	78	113	25	3	5	8	1	4	0	5	0	2	90
Windsor,		1768	Gilbert A. Davis,	Edward Hungerford,	'71	'03	10	36	46	15	0	10	0	0	4	0	4	0	0	38
Winooski,		1836	Mrs. W. E. McBride,				18	41	59	26	0	0	1	0	1	0	3	0	0	50
Wolcott,		1818	Mrs. Seth A. Fife,	[Mrs. Isabel Ewen, Lay.]	'06		7	20	27	13	0	1	0	3	1	0	4	0	1	48
Woodbury, South,		1875	Mrs. S. Francis Goodell,	Benjamin Swift,	'93	'07	52	138	190	31	7	11	18	2	2	2	0	4	2	190
Woodstock,		1781	Dea. Edward B. Clapp,				8	14	22	12	0	0	0	0	0	0	0	0	0	0
Worcester,		1824	Mrs. Emily S. Bailey,				8	14	22	12	0	0	0	0	0	0	0	0	0	0

<sup>a</sup> Essex, R. F. D. 1.

<sup>b</sup> Middlebury, R. F. D. 1.

NAME OF STATE ORGANIZATION: THE VERMONT CONGREGATIONAL CONFERENCE.  
 NAMES OF CHURCHES CHANGED: Brownington and Barton Landing, to Brownington and Orleans.  
 CHURCHES: Supplied by, — Pastors installed, 26; pastors, 124; licenses, 6; supplies, 18; vacant, 39. Total, 213.  
 MINISTERS: Pastors installed, 26; pastors, 108. Total, 134. Without charge, 45. Total number of ministers, 179.

MEMBERSHIP: No. of males, 7,150; No. of females, 14,815. Total, 21,965.  
 Absent, 5,560. Additions, — on confession, 467; by letter, 398. Total, 865. Removals, — death, 429; dismission, 502; revision, 74. Total, 1,005.  
 BAPTISMS: Adults, 312; infants, 327.  
 FAMILIES: 18,484.  
 SUNDAY SCHOOLS: Members, 18,850.

CHURCHES IN VERMONT UNITED IN SUPPORT OF A PASTOR.

Church.	United with
Acuteynville . . . . .	Claremont, N. H.
Berkshire, East . . . . .	Montgomery.
Berkshire, 2d . . . . .	Franklin.
Braintree, 1st . . . . .	Braintree, East.
Brookfield, 1st . . . . .	Brookfield, 2d.
Brookfield, East . . . . .	Williamstown.
Burke, East . . . . .	Burke, 2d.
Cambridgeport . . . . .	M. E. Ch., Athens.
Castleton . . . . .	M. E. Ch., Castleton (Federation).
	United with
	Charleston, East . . . . .
	Danby . . . . .
	Dorset, East.
	Wilmington.
	Fairfield, East.
	M. E. Ch., Fairlee (Federation).
	Pittsfield.
	M. E. Ch., Guildhall.
	Swanton.
	Rock Island, Que.

CHURCHES		SUNDAY SCHOOL		V. P. S.		BENEFICENCE					SALARIES, VALUES, ETC.								
Place	Superintendent	Mem.	Mem.	Foreign Miss.	Ed'n	B'dg	Ch.	Home Miss.	A. M. A.	S. S.	Min. Aid.	Other	Total	Home Exp.	Salary, etc.	Ch. Value, Etc.	Inv. Prop.	Inv.	Amt. of Debt
Westfield,	Homer B. Hitchcock,	50	50	\$25	\$0	\$0	\$0	\$9	\$2	\$0	\$0	\$0	\$36	\$413	\$400	1906	\$4,000	\$1,500	\$0
Westford,	Dea. George L. Crow,	55	53	43	13	6	6	24	31	19	0	36	172	630	500	'40	6,200	2,000	0
Westminster,	A. J. Tate,	82	84	22	9	15	17	11	16	0	0	0	80	850	700	'35	5,000	500	0
" West,	Walter F. Buxton, <sup>a</sup>	49	52	63	0	9	49	8	0	2	13	144	715	600	600	'27	5,500	6,500	0
Westmore,	Mrs. Jean Rose,	32	0	0	0	5	0	5	0	0	0	10	242	400	400	'94	4,000	0	0
Weston,	Miss Emma C. Pea body,	50	50	7	0	5	6	16	5	6	0	34	412	33	400	'39	1,800	50	0
West Rutland,	Charles J. Mead,	97	76	129	8	7	173	98	24	16	5	460	968	500	500	'48	5,500	2,564	0
Weybridge,	Charles S. James,	90	23	22	11	11	15	5	8	1	0	73	952	500	500	'48	5,500	0	0
Whiting,	Henry C. Kelsey,	45	15	8	4	3	3	22	19	3	7	57	750	620	700	'89	5,500	0	0
Wilder,	Edwin C. Smith,	49	125	20	51	9	7	24	60	7	11	48	217	914	800	'12	12,000	3,200	350
Williston,		0	13	71	3	10	20	20	23	8	8	163	327	250	30	'30	*2,500	2,350	0
Wilmington,	Charles H. Parmelee,	55	40	18	1	5	11	34	4	0	0	73	1,100	600	84	'84	5,000	0	0
Windham,	Luther B. Chapman,	46	12	18	0	0	27	17	6	0	3	71	535	400	'02	3,500	1,600	0	
Windsor,	Dea. Walter W. Blanchard,	94	31	72	0	25	31	15	10	1	6	160	1,100	900	1798	15,000	2,200	0	
Winooski,	David Walker,	50	0	10	0	0	0	13	0	0	0	23	800	500	'38	20,600	5,000	0	
Wolcott,		0	0	0	0	0	0	0	0	0	0	0	40	400	480	'72	*1,150	0	100
Woodbury,	Dea. Jason O. Goodell,	40	0	0	0	8	11	1	1	0	0	20	400	2,632	1,400	'08	45,000	17,477	0
Woodstock,		173	33	370	51	113	0	165	167	47	20	1,160	2,093	0	0	0	*0	0	0
Worcester,		0	0	0	0	0	0	0	0	0	0	0	0	0	0	0	0	0	0

† Missionary aid to salary. \* No parsonage.  
 DECREASE: Members, 90; Sunday School members, 322; Benevolence, \$16,845; Home Expense, \$3,502; Amount of Debt, \$1,415.  
 LEGACIES: Barnet, \$1,000; Bennington, 1st, \$1,000; Brandon, \$158; Burlington, 1st, \$1,050; Fairlee, \$667; Hinesburg, \$500; Manchester, \$200; Newport, \$6,177; Northfield, \$1,951; Pittsford, \$1,600; Rupert, \$500; Rutland, \$1,150; Sharon, \$300; Springfield, \$400; Stowe, \$100; Whiting, \$1,000; Windsor, \$200; Worcester, \$2,000. Total, \$19,953.

<sup>a</sup> Putney, R. F. D.  
 YOUNG PEOPLE'S SOCIETIES: Societies, 135; members, 5,130.  
 CONTRIBUTIONS: No. of churches contributing, 203. Foreign Missions, \$12,923; Education, \$1,403; Church Building, \$1,830; Home Missions, \$8,449; American Missionary Association, \$5,879; Sunday Schools, \$1,761; Ministerial Aid, \$897; Other, \$11,622. Total, \$44,773.  
 HOME EXPENSES: No. of churches reporting, 201; amount, \$225,424.  
 INCREASE: Value of Property, \$47,500.

For Fifth-Year Statistics see General Summaries.  
 CHURCHES IN VERMONT UNITED IN SUPPORT OF A PASTOR — Continued.  
 Churches.  
 Troy . . . . . United with Westfield and M. E. Chs. in the two places.  
 Tunbridge . . . . . Free Bapt. Ch., North Tunbridge.  
 Vershire . . . . . M. E. Ch., Corinth.  
 Wallingford . . . . . Wallingford, South.  
 Wardsboro, South . . . . . M. E. Ch., Wardsboro.  
 Waterford, Lower . . . . . Waterford.  
 Weathersfield, 1st . . . . . Weathersfield, East.  
 Williston . . . . . M. E. Ch., Williston (Federation).

Church.  
 Jeffersonville . . . . . United with Waterville.  
 Jericho, 2d . . . . . Underhill.  
 Ludlow . . . . . Tyson.  
 Pavlet, West . . . . . Rupert.  
 Post Mills . . . . . West Fairlee.  
 Proctor . . . . . Rutland Center.  
 Randolph Center . . . . . M. E. Ch., Randolph Center (Federation).  
 Salisbury . . . . . M. E. Ch., West Salisbury.  
 Thetford . . . . . Thetford, North.

## VIRGINIA.

Affiliated with the Congregational Association of New Jersey. OFFICERS: Rev. Samuel H. Woodrow, Washington, D. C., moderator; Rev. C. L. Goodrich, Plainfield, N. J., statistical secretary; Mr. Jas. H. Noyes, Orange, N. J., treasurer. SESSION OF 1909: Baltimore, Md., April 20-21

CHURCHES		CLERKS		MINISTERS		C'd			MEMBERS			ADMITTED			REMOVED			BAPT.		
City or Town	Org.	Name	Name	Ord.	Name	Ma.	Fe.	To.	Ab.	C.	L.	To.	Di.	L.	R.	To.	Ad.	Inf.	Fam.	
Begonia,	1896	John E. Cibula,	Paul Jamarik,	'04	'07	52	53	105	6	4	5	9	0	4	0	4	0	10	52	
Falls Church,	1876	Margaret R. Nourse,	Franklin Noble,	'65	'01	26	33	59	12	0	0	0	4	0	0	4	0	2	20	
Herdon,	1868	W. N. McNair,	Raymond C. Drisco,	'85	'07	31	48	79	30	3	1	4	1	0	0	1	3	5	40	
Portsmouth,	1905	S. Cleburne Browne,	Henry W. Dowding,	'98	'07	25	32	57		4	5	9	0	1	0	1	3	2		

\* Disputantia.

NAME OF STATE ORGANIZATION: Affiliated with New Jersey.

CHURCHES: *Supplied by*, — Pastors, 4. Total, 4.

MINISTERS: Pastors, 4. Total number of ministers, 4.

MEMBERSHIP: No. of males, 134; No. of females, 166. Total, 300. Ab-

sent, 48. *Additions*, — on confession, 11; by letter, 11. Total, 22.

*Removals*, — death, 5; dismission, 5. Total, 10.

BAPTISMS: Adults, 6; infants, 19.

FAMILIES: 112.

CONTRIBUTIONS: No. of churches contributing, 4. Foreign Missions, \$117;

Education, \$18; Church Building, \$46; Home Missions, \$52; American

Missionary Association, \$11; Sunday Schools, \$34; Ministerial Aid, \$18;

Other, \$123. Total, \$419.

## WEST VIRGINIA.

Associated with Ohio.

CHURCHES		CLERKS		MINISTERS		C'd			MEMBERS			ADMITTED			REMOVED			BAPT.		
City or Town	Org.	Name	Name	Ord.	Name	Ma.	Fe.	To.	Ab.	C.	L.	To.	Di.	L.	R.	To.	Ad.	Inf.	Fam.	
Ceredo,	1874	Mrs. John R. Gieske,	[T. S. Armentrout, Pres.]	'87	'06	37	64	101	0	9	2	11	0	0	0	0	5	0	40	
Huntington,	1872	H. M. Ensign,	John McCarthy,	'94	'97	64	101	165	25	41	1	42	4	4	11	19	5	29	50	

NAME OF STATE ORGANIZATION: Associated with Ohio.

CHURCHES: *Supplied by*, — Pastors, 1; supplies, 1. Total, 2.

MINISTERS: Pastors, 1; supplying churches, 1. Total number of min-

isters, 2.

MEMBERSHIP: No. of males, 101; No. of females, 165. Total, 266. Ab-

sent, 25. *Additions*, — on confession, 50; by letter, 3. Total, 53.

*Removals*, — Death, 4, dismission, 4, revision, 11. Total, 19.

CHURCHES	SUNDAY SCHOOL		BENEFICENCE							SALARIES, VALUES, ETC.									
	Place	Superintendent	Members	Young People's Societies. Mem.	Foreign Missions	Education	Church Bldg.	Home Missions	Am. Miss. Association	Comp. S. S. and Pub. Soc.	Minister's Aid	Other Charities	Total	Home Expenditure	Salary, etc.	Date Erection of Church	Value Church Property	Investment Funds	Am't. of Debt
Begonia, Falls Church, Herndon, Portsmouth,	George Mancoos, Miss R. N. Nourse, Arthur Robb, S. Cleburne Browne,	5 24 78	45 0 0	\$20 57 30	\$0 18 0	\$14 9 13	\$17 13 11	\$0 11 0	\$6 10 18	\$0 11 7	\$92 4 20	\$149 133 86	\$500 912 888	\$750 700 790	1902 79 73	*\$1,500 *3,000 5,500	\$1,000 0 0	\$500 300 100	500

† Missionary aid to salary. \* No parsonage.

SUNDAY SCHOOLS: Members, 107.  
 YOUNG PEOPLE'S SOCIETIES: Societies, 4; members, 45.  
 HOME EXPENSES: No. of churches reporting, 4; amount, \$4,800.  
 INCREASE: Members, 13; Benevolence, \$210; Home Expense, \$570;  
 Value of Property, \$2,000.  
 DECREASE: Sunday School members, 29; Amount of Debt, \$256.

For Fifth-Year Statistics see General Summaries.

CHURCHES	SUNDAY SCHOOL		BENEFICENCE							SALARIES, VALUES, ETC.									
	Place	Superintendent	Members	Young People's Societies. Mem.	Foreign Missions	Education	Church Bldg.	Home Missions	Am. Miss. Association	Comp. S. S. and Pub. Soc.	Minister's Aid	Other Charities	Total	Home Expenditure	Salary, etc.	Date Erection of Church	Value Church Property	Investment Funds	Am't. of Debt
Ceredo, Huntington,	E. C. Saunders, H. C. Warth,	90 93	0 0	\$3 64	\$0 5	\$0 12	\$7 55	\$0 5	\$2 20	\$0 0	\$10 10	\$22 171	\$1,200 1,892	\$800 1,000	'86 73	\$3,500 30,000	\$0 0	\$0 0	0

BAPTISMS: Adults, 10; infants, 29.  
 FAMILIES: 90.  
 SUNDAY SCHOOLS: Members, 183.  
 CONTRIBUTIONS: No. of churches contributing, 2. Foreign Missions, \$67;  
 Home Expense, \$701; Value of Property, \$6,000.  
 HOME EXPENSES: No. of churches reporting, 2; amount, \$3,092.  
 INCREASE: Members, 34; Sunday School members, 27; Benevolence, \$49;  
 Home Expense, \$62; American  
 Missionary Association, \$5; Sunday Schools, \$22; Other, \$20. Total, \$193.

For Fifth-Year Statistics see General Summaries.

WASHINGTON.

THE GENERAL CONGREGATIONAL CONFERENCE OF: Organized June 27, 1889. OFFICERS: William H. Lewis, 421 Belmont Ave., No., Seattle, moderator; Rev. Harry B. Hendley, 3704 So. Yakima Ave., Tacoma, statistical secretary and treasurer. SESSION OF 1909: Tacoma, Sept. 21, 22.

CHURCHES		CLERKS		MINISTERS										MEMBERS				ADMITTED			REMOVED			BAPT.		
City or Town	Org.	Name	Name	Ord.	C'd	Ma.	Fe.	To.	Ab.	C.	L.	To.	Di.	L.	R.	To.	Ad.	Inf.	Fam.							
Aberdeen, 1st, <i>Swedish</i> ,	1890	George F. Nye,	Charles McDermoth, i.	'75	'03	9	34	43	1	0	0	0	0	0	0	0	0	0	0	100						
"	1893	Gust. Swanson,	John J. Huieen,	'98	'08	19	21	40	0	4	0	4	0	2	0	0	0	0	0	50						
Alhannun, <sup>a</sup>	1873	Mrs. D. A. Gillette,	Owen Umstead,	'98	'06	45	46	91	18	4	1	5	1	0	0	0	1	2	45							
Allyn,	1906	Mrs. Elizabeth M. Carl,	William B. Stover,	'03	'08	2	6	8	3	1	0	1	0	0	0	0	0	0	0	50						
Almira,	1899	Mrs. C. P. Richards,				22	40	62	9	32	14	46	0	8	2	10	16	4	60							
Anacortes,	1877	Mrs. Archie Allen,	Horace J. Taylor,	'74	'02	8	10	18	3	0	2	2	0	0	0	0	0	0	3							
Anglin,	1904		Oliver S. Haines,	'98	'04														50							
Arlington,	1906	Mrs. Ida R. Handley,	Harry W. Johnson,	'96	'08	12	18	30	5	9	0	9	2	0	0	2	2	0	50							
Avondale, <sup>b</sup>	1903	George H. Ekklahl,	James Oakey,	'75	'08	3	7	10	0	10	0	10	0	0	0	0	5	0	15							
Beach,	1903	George A. Bumstead,	James D. Hudson,	'08	'06	8	16	24	3	2	1	3	0	0	0	0	0	0	40							
Bell Center, Washougal,	1894		Harry A. Snyder,	'01	'06	2	1	3	0	0	0	0	0	12	12	0	0	0	4							
Bellevue,	1896	Hugh Martin,	[Arthur B. Strong, <i>Pres.</i> ]	'97	'08	14	21	35	3	0	0	0	0	10	0	10	0	1	100							
Bellingham,	1883	George C. Savage,	William Orr Wark,	'92	'04	86	207	293	24	24	9	33	4	13	0	17	11	4	250							
Beulah, Almira,	1887	Miss Margaret McKay,	Richard Bushell,	'90	'00	6	10	16	1	0	0	0	0	1	0	1	0	0	4							
Black Diamond,	1896	Thomas H. Williams,	Oliver P. Avery,	'90	'00	11	24	35	0	3	0	3	0	6	0	6	2	7	80							
Blaire,	1890	Mrs. G. D. C. Pruner,		'01	'08	9	27	36	0	4	17	21	2	3	13	18	1	0	60							
Bossburg,	1897																									
Cathlamet,	1895	Mrs. Ruth N. Hannigan,	Henry G. Miller,	'79	'08	6	18	24	0	14	1	15	2	4	1	7	8	0	50							
Chattaroy,	1896	L. M. Patterson,	[C. G. Blackburne, <i>Lic.</i> ]	'02	'07	11	14	25	4	6	6	12	0	0	1	1	2	5	50							
Cheney,	1881	Miss Mary E. Barton,	Francis O. Wyatt,	'02	'07	27	70	97	28	47	21	2	2	6	0	8	2	5	95							
Chevelah,	1879	August Krug,	Harvey A. Lukenbach,	'99	'09	14	29	43	25	8	17	25	2	5	0	7	0	3	100							
Christopher,	1886	Dea. John A. Stewart,	Thomas W. Munis,	'84	'07	16	23	39	5	1	3	4	0	4	0	4	1	0	20							
Clayton,	1895																									
Clear Lake,	1903	Mrs. J. H. McLaughlin,	Joseph Herbert,	'85	'08	6	13	19	6	0	3	3	2	1	0	3	0	0	15							
Cliffs,	1908					4	4	8	5	5	5	10	0	2	0	2	0	0	0							
Colfax, Plymouth,	1877	William A. Inman,	James Herbert Bainton,	'91	'02	54	105	159	49	9	5	14	3	9	0	12	5	5	130							
" Philadelphia, <sup>German</sup> ,	1908	John Gerlitz,				16	20	36	0	0	0	0	0	0	0	0	0	0	16							
Colville,	1890	Miss Mae Cameron,	George Henry Wilbur,	'00	'06	18	63	81	1	3	6	9	2	2	0	4	3	0	75							
Coupeville,	1887	Mrs. Flora A. P. Engle,	Edwy S. Ireland,	'91	'08	14	43	57	6	6	2	8	1	7	0	8	4	0	63							
Cusick,	1908	John R. Purchase,	[Ishmael W. Rhodes, <i>Lic.</i> ]	'07	'15	16	31	0	31	0	31	0	0	4	0	4	2	0	120							
Dayton,	1877	Lars Nilsson,	Harry E. Mason,	'95	'06	37	129	166	35	2	0	2	0	4	0	4	2	2	100							
Dear Park,	1891	John G. Wieberneit,	Perry F. Schrock,	'06	'06	39	54	93	15	10	11	21	0	5	0	5	3	4	80							
Doty,	1906	Neil McMillan,	[Herbert F. Hunt, <i>Lic.</i> ]	'08	'08	6	7	13	5	0	5	0	0	0	0	0	0	0	60							
Eagle Harbor, Winslow,	1882	Rev. Joseph P. Cary,	Hiram D. Wiard,	'78	'07	24	49	73	14	5	4	9	0	0	0	0	0	0	47							
Edison,	1889	Mrs. W. N. Gilmore,	Charles F. Blomquist,	'98	'08	6	12	18	7	0	0	0	0	0	0	0	0	0	50							
Edmonds,	1889	R. W. Schumacher,	Joseph E. Tedford,	'06	'06	18	32	50	3	4	5	9	1	4	16	21	0	0	125							

<sup>b</sup> Woodinville, R. F. D. 1.

<sup>a</sup> No. Yakima, R. F. D. 4.



CHURCHES	SUNDAY SCHOOL		BENEFICENCE								SALARIES, VALUES, ETC.								
	Place	Superintendent	Members	Young People's Societies, Mem.	Foreign Missions	Education	Church Bldg.	Home Missions	Am. Miss. Association	Comp. S. S. and Pub. S. Soc.	Minist'rl Aid	Other Charities	Total	Home Expenditure	Salary, etc.	Date Erection of Church	Value Church Property	Investment Funds	Amt. of Debt
Aberdeen, 1st, <i>Succd.</i>		F. A. Hart,	114	0	\$40	\$0	\$20	\$40	\$0	\$5	\$0	\$0	\$105	\$4,700	\$1,200	'90	\$9,000	\$0	\$0
"		Charles Gustafson,	43	20	0	0	3	0	0	0	0	45	56	1,300	900	'99	17,000	0	0
Altatum,		T. H. McCullough,	75	27	177	0	11	50	0	10	3	100	351	703	700	'84	4,700	0	0
Allyn,	m	Mrs. Mary A. Gill,	47	0	0	0	0	0	0	0	0	0	3	700	1,600	1908	*1,700	0	0
Almira,		Dr. C. P. Richards,	95	20	9	0	8	26	0	7	0	5	55	870	600	1906	3,800	0	0
Anacortes,		Archie Allen,	57	0	18	0	5	13	1	4	0	0	41		†350	1903	1,200	0	0
Anglin,		Claude Barker,	83	10	0	0	0	0	0	0	0	5	62	825	†1,000		*500	0	0
Arlington,		Francis Cowan,	75	10	0	0	0	14	0	10	0	2	19	148	†735		0	0	0
Avondale,		George H. Ekdhall,	48	0	0	0	0	0	0	0	0	2	12	460	†700	*900	0	0	0
Beach,		George A. Bumstead,	36	28	0	0	2	12	0	5	0	0	21	148	†700		800	100	0
Bell Center,			0	0	0	0	0	0	0	0	0	0	0	50	†900		0	0	0
Bellevue,		Miss May Archer	68	0	0	0	0	5	0	10	0	15	30	500	800	1901	3,800	0	180
Bellingham,	h	Mrs. David Ireland,	318	60	154	0	113	189	0	25	0	140	621	6,100	2,000	1902	*16,000	0	2,400
Beulah,		Peter McKay,	24	0	15	0	3	19	0	3	0	0	40	410	600	'99	2,500	0	0
Black Diamond,		Dea. David Davies,	125	40	2	1	1	3	1	10	1	10	29	521	480	'89	*3,000	0	0
Blaine,		Albert Still,	98	26	7	0	0	5	0	0	0	20	32	†1,000	'90	2,500	0	1,015	
Bossburg,															'99	1,500	0	0	0
Cathlamet,		Rev. H. G. Miller,	56	0	0	0	0	2	0	5	0	0	7	516	†800	'96	2,500	0	68
Chattaroy,		Mrs. L. M. Patterson,	60	0	0	0	0	0	0	0	0	0	0	700	†600	1907	*1,500	0	0
Cheney,	h	W. J. Porter,	190	84	17	0	1	15	0	13	0	26	72	1,153	900	'88	4,300	0	0
Chewelah,		T. H. Kimbel,	78	0	6	0	5	5	0	6	0	3	25	700	†650	'92	2,500	0	400
Christopher,		Charles J. Spencer,	30	0	26	0	16	42	0	15	23	20	142	579	500	'96	*3,000	0	0
Clayton,															'96	*1,000	0	0	0
Clear Lake,		Mrs. F. I. S. Herbert,	0	0	0	0	5	15	0	0	0	15	35	258	†300	1904	1,850	0	0
Cliffs,		Miss Ella Poston,	40	0	0	0	0	0	0	0	0	3	0	0	'90	*0	0	0	0
Colefax, Plym.,		Rev. T. W. Walters,	90	12	45	0	14	110	3	7	0	12	191	2,072	1,200	'79	6,000	0	0
Columbia, Phila.,		George Weitz,	20	0	0	0	0	0	0	0	0	10	10	0	'90	*0	0	0	0
Colville,	h	Miss Daisy Hard,	110	55	0	0	0	58	0	5	0	50	113	1,500	900	'90	5,000	0	0
Coupeville,		William W. Bur,	90	40	0	0	0	16	0	0	0	0	16	600	700	'89	3,500	0	0
Cusick,															250	'90	*0	0	0
Dayton,		Lars Nilsson,	85	25	16	0	37	43	0	10	0	75	181	1,800	1,100	1903	*10,000	700	0
Deer Park,	hm	W. H. Short,	265	40	334	0	30	335	21	10	10	0	740	4,153	1,000	1908	8,500	0	200
Doty,		Mrs. Emma J. Emery,	65	50	0	0	0	0	0	0	0	4	4	1800	†1,500	1906	*1,500	0	500
Eagle Harbor,		Rev. Joseph P. Cary,	50	0	40	0	0	60	0	17	0	50	167	800	†96	1906	4,000	0	375
Edison,															'90	1,000	0	0	0
Edmonds,		I. E. Profit,	150	50	5	0	0	35	10	5	9	50	114	1,350	600	'89	4,000	0	0

† Missionary aid to salary. \* No parsonage.

CHURCHES		CLERKS		MINISTERS		MEMBERS					ADMITTED			REMOVED			BAPT.		
City or Town	Org.	Name	Name	Ord.	C'd	Ma.	Fe.	To.	Ab.	C.	L.	To.	Di.	L.	R.	To.	Ad.	Inf.	Fam.
Elk,	1906																		
Endicott, 1st,	1883																		
"German,	1884	Philip Ochs,		'94	'08	27	25	52		0	27	27	54	2	0	0	0	0	8
Eureka,	1893	Mrs. Myrtle Kinman,				4	4	8		0	0	4	4	0	3	0	0	0	8
Everett, 1st,	1893	W. J. Baker,				62	118	180		0	14	14	28	2	9	0	11	0	140
"Swedish,	1903																		
Ferdale,	1891	Mrs. Frances Campbell,				12	27	39		9	3	7	10	1	0	0	3	4	6
Fidalgo City, Anacortes,	1890			'74	'00	1	2	3		0	0	0	0	0	0	0	0	0	9
Five Mile Prairie, <sup>a</sup>	1907	William C. Crawford,		'90	'07	17	17	34		0	8	0	8	0	0	4	4	1	50
Forks,	1902	Frank M. Ackery,			'08	4	7	11		0	0	5	0	0	0	0	0	0	23
Glenwood, <sup>b</sup>	1908	Mrs. Stella Rowell,				8	13	21		0	21	0	21	0	0	0	0	0	13
Grace,	1907	Mrs. J. F. Armor,		'08	'07	5	8	13		0	7	8	15	0	2	0	2	0	20
Granite Falls,	1897	Mrs. Gertrude M. Robe,		'98	'08	17	48	65		8	0	1	1	1	10	1	12	0	140
Hartford,	1902	Mrs. Laura M. Rigby,		'79	'08	1	2	3		0	0	0	0	0	0	0	0	0	50
Hillyard,	1894	John P. Laidlaw,		'02	'07	39	75	114		21	19	37	56	1	6	1	8	9	100
Index,	1903	Mrs. C. E. Lewis,				1	4	5		2	1	0	1	0	0	0	0	0	50
Kalama,	1889	Mrs. Jennie A. Gore,		'77	'05	12	31	43		0	3	2	5	0	2	0	2	3	45
Kennewick,	1906	Mrs. C. R. LaPorte,		'98	'08	11	24	35		3	0	4	4	1	7	2	10	0	50
Kirkland,	1890	Hiss Melan H. Collins,		'83	'08	14	20	34		7	0	0	0	0	4	9	13	0	40
Krupp German,	1901	Chr. Lentz,		'82	'07	7	14	0		14	0	14	0	0	0	0	0	0	7
Lakeside,	1901	Mrs. Amelia V. Downie,		'88	'08	8	13	21		1	2	1	3	0	0	0	0	0	60
Lake View,	1881	Miss Pearl Stoltenberg,		'90	'08	4	11	15		3	2	0	2	0	4	0	4	1	13
Leavenworth,	1894	Miss Della Durand,		'88	'08	15	24	39		4	2	11	13	0	1	2	3	1	75
Lind, German,	1908	Fred Klemmer,		'08	'08	8	8	16		0	16	0	16	0	0	0	0	0	10
Long Branch,	1908	W. Major Upercraft,		'08	'08	6	7	13		0	13	0	13	0	0	0	0	0	85
Long Prairie, Valley,	1907	Dea. Everett Story,				8	12	20		5	0	0	0	2	0	0	0	0	10
Loon Lake,	1904																		
Lopez,	1902	Mrs. Sarah R. Kent,		'96	'08	15	45	60		19	3	4	7	1	3	0	4	1	35
Lowell,	1892	Mrs. Olivia C. Rasmussen,		'04	'08	4	34	38		3	0	0	0	2	0	5	7	0	19
Machias,	1902	Dea. John S. Mabon,		'79	'08	5	17	22		0	0	0	0	0	0	0	0	0	50
Maltby,	1903	Mrs. Carrie E. Berrig,		'08	'07	2	12	14		2	4	6	0	2	0	2	0	0	50
Marvsville,	1894	Mrs. Lena Brady,		'96	'08	14	30	44		11	3	6	9	0	0	0	0	0	50
McMillin,	1891																		
McMurray,	1897	Mrs. Ida R. Blake,		'85	'08	1	8	9		4	0	0	0	0	6	1	7	0	20
Medical Lake,	1883	Dea. Robert Rutherford,		'97	'07	38	49	87		21	1	3	4	3	4	28	35	0	25
Medina,	1907	Mrs. Florence Carter,		'97	'08	5	8	13		2	0	0	0	0	0	0	0	0	20
Meyers Falls,	1904	Oscar McCoy,				6	7	13		0	0	0	0	0	2	0	0	0	20
Milan,	1906	Sherman Reid,		'08		1	2	3		0	0	0	0	0	0	0	0	0	25
Monroe,	1902	Mrs. Katharine McKenzie,		'97	'05	9	33	42		7	3	5	8	1	4	0	5	3	125
Montborne,	1904	Joseph Herbert,		'85	'08														

<sup>a</sup> Vancouver, R. F. D. 2.

<sup>b</sup> Spokane, R. F. D. 7.

CHURCHES	SUNDAY SCHOOL		V.P.S.		BENEFICENCE					SALARIES, VALUES, ETC.									
	Place	Superintendent	Mem.	Mem.	Foreign Miss.	Ed'n Bdg	Ch. Home Miss.	A. M. A.	S. S.	Min. Aid	Other	Total	Home Exp.	Salary, etc.	Ch. Rec.	Value of Inv. Funds	Inv. Funds	Amt. of Debt	
Elk,																			
Endicott, 1st, Ger,			36	0	37	0	0	28	0	0	0	70	150	600	'94	1,590	0	400	
Eureka, 2d, Ger,			40	0	0	0	7	0	0	3	0	10	565	350	1901	2,000	0	0	
Everett, 1st, Swed.,			297	55	0	46	61	0	0	0	30	137	2,530	1,500	1905	16,000	0	500	
Ferdale,		Percy Hood,	90	0	12	0	19	0	5	0	0	36	700	1,700	'92	1,800	0	0	
Fidalgocity,			0	0	0	0	1	0	0	0	1	1	0	7350	'90	*1,200	0	0	
Five Mile Prairie,		C. J. Whaley,	100	42	0	0	0	0	0	0	25	25	3,290	500	1908	*4,000	0	0	
Forks,		Miss Margaret J. Collings,	25	0	3	3	15	3	0	0	0	30	455	1,600	1903	*1,500	0	400	
Glenwood,		E. M. Rowell,	47	0	0	0	7	0	10	0	0	17	279	600	1908	*1,200	0	600	
Grace,		G. A. Pearson,	30	0	0	0	3	7	0	0	0	10	293	600	'90	*0	0	0	
Granite Falls,		A. C. Robe,	237	19	0	10	13	0	5	0	10	44	812	850	'99	4,000	400	0	
Hartford,		Mrs. James Greer,	20	0	0	0	2	0	1	0	0	3	180	120	1903	800	0	0	
Hillyard,		J. J. Gerlach,	168	50	0	9	7	5	13	6	27	67	1,036	1,000	'94	5,000	0	200	
Index,		Mrs. F. A. Sherman,	35	0	5	0	6	0	4	0	0	15	99	1,905	1,000	0	0	0	
Kalama,		Mrs. Helen McConaughy,	120	18	6	15	50	0	15	5	8	99	927	1,700	'91	3,500	0	400	
Kennebec,		Rev. F. V. Hoyt,	60	8	0	11	8	0	9	0	5	33	3,953	1,050	1908	*7,000	0	315	
Kirkland,		James Collins,	50	0	0	0	25	0	0	0	0	25	600	1,850	'94	*4,000	0	0	
Krupp,		Edward Kueh,	20	0	0	0	0	0	0	0	0	0	0	0	0	0	0	0	
Lakeside,		Mrs. Eliza Warren,	30	0	0	5	7	0	9	0	0	21	329	1,800	1903	*3,000	0	0	
Lake View,		Mrs. Nellie Smith,	22	14	1	0	16	0	0	0	0	17	101	1,400	1903	*600	0	0	
Leavenworth,		Horace Meeker,	36	20	0	4	7	0	0	0	0	11	548	1,904	1904	4,000	2,500	0	
Lind,		Fred. Wahl,	40	0	4	0	0	0	0	0	4	8	2,050	1,908	1,850	0	0	500	
Long Prairie,		Mrs. H. Curl,	25	15	0	0	0	0	0	0	0	0	108	150	1908	1,600	0	0	
Loon Lake,		Dea. Everett Story,																	
Lopez,		Walter P. Cadnell,	51	42	6	3	32	0	7	0	0	48	770	1,750	1909	4,000	0	125	
Lowell,		Mrs. K. Buckley,	100	25	0	0	8	0	0	0	0	8	480	1,000	1902	3,700	0	600	
Machias,		C. Gibson,	70	0	0	2	6	6	4	0	0	12	950	1,700	1902	2,100	0	0	
Maltby,		Eliza F. Head,	60	0	0	3	4	0	3	0	0	10	950	1,600	1904	2,000	0	400	
Marysville,		Mrs. Minnie Rathvon,	70	0	0	4	10	0	0	0	8	22	700	1,900	'98	2,300	0	200	
McFillin,																			
McMurray,		Miss Edith Canfield,	30	0	2	0	3	0	0	0	10	15	211	1,745	1902	*1,500	0	0	
Medical Lake,		Rev. F. A. Bown,	106	45	13	14	30	0	7	1	17	82	950	800	'89	5,000	0	0	
Medina,		Wallace Carter,	25	0	0	0	15	0	0	0	0	15	300	800	'80	*0	0	0	
Meyers Falls,		George Guin,	45	30	0	0	0	0	0	0	0	0	0	800	1908	*1,500	0	0	
Milan,		Mrs. Palmer,	9	0	0	0	0	0	0	0	0	0	20	10	1908	*0	0	0	
Monroe,		Rev. W. L. Richardson,	140	0	0	0	6	25	0	0	50	81	914	1,950	1906	3,000	0	0	
Montborne,																			

† Missionary aid to salary. \* No parsonage.

CHURCHES		CLERKS		MINISTERS		Ord.		MEMBERS						ADMITTED			REMOVED			BAPT.		
City or Town	Org.	Name	Name	Ord.	C'd	Ma.	Fe.	To.	Ab.	C.	L.	To.	Di.	L.	R.	To.	Ad.	Inf.	Fam.			
Moxee Valley, <sup>a</sup>	1905	Purdy J. Conrad,		'01	'06	13	15	28	8	1	0	1	2	0	0	0	2	2	9	54		
Mt. Pleasant,	1880			'78	'07	1	2	63	8	7	7	14	1	2	3	0	3	0	0	5		
Natchez, Selah, R. F. D. 2,	1882	Mrs. Carrie Crabb,		'96	'08	30	33	7	3	0	0	0	0	0	7	0	3	0	1	50		
Newman Lake, Moab,	1902	Mrs. Lillie Wendler,		'96	'08	4	7	11	3	0	0	0	0	0	7	0	7	0	0	30		
Newport,	1899	Mrs. Davina Halford,		'00	'09	30	62	92	15	17	8	25	0	7	3	0	6	2	75			
North Bellingham, <sup>b</sup>	1904	Dea. Norton Randall,		'00	'09	4	8	12	2	0	0	0	0	1	1	2	0	0	0	5		
North Yakima,	1879	Miss Hannah Richardson,		'00	'08	45	103	148	22	5	11	16	1	3	2	6	5	1	150			
Odessa, Pilgrim,	1900	Chris. Weber,		'00	'08	35	35	70	6	26	8	34	0	3	6	8	0	3	35			
" Hoffnugsberg,	1900	John Werner,		'00	'08	19	19	38	0	0	0	0	0	0	0	0	0	0	20			
" Friedensfeld,	1902	David Quast,		'00	'08	5	5	10	2	0	0	0	0	0	0	0	0	0	8			
" Eumaus,	1903	F. Kissler,		'82	'04	31	25	56	0	18	0	18	0	3	0	3	0	21	20			
" Tabor,	1904	John Schlauch,		'82	'04	9	8	17	0	17	0	17	0	0	0	0	0	0	10			
Olympia,	1873	Clarence C. Butler,		'94	'08	16	48	64	9	0	3	3	1	0	29	30	0	0	50			
Orchard Prairie, <sup>c</sup>	1906	N. K. Nelson,		'94	'08	20	25	45	16	3	0	3	0	5	0	5	0	0	35			
Orring,	1895	Mrs. Mamie U. Hopkins,		'97	'08	0	8	8	0	0	0	0	0	0	0	0	0	0	8			
Pasco,	1908	Mrs. E. G. Kerfoot,		'88	'07	7	7	14	0	0	0	0	0	0	0	0	0	0	100			
Pataha City,	1890	Henry J. Hanson,		'94	'08	22	31	53	19	2	1	3	0	3	0	9	0	0	12			
Pleasant Prairie, <sup>c</sup>	1885	Henry L. Lancaster,		'94	'08	18	25	43	6	0	0	0	0	2	25	27	0	1	25			
Pleasant Valley, <sup>d</sup>	1902	Charles H. Woodbridge,		'88	'07	11	37	48	19	4	4	8	0	0	0	0	0	0	41			
Pomeroy,	1903	Ludwig F. Koenig,		'80	'08	8	31	39	8	0	3	3	0	4	10	14	0	0	50			
Port Angeles,	1888	Miss Cora Freeman,		'80	'08	2	8	10	1	0	0	0	0	0	0	0	0	0	75			
Port Gamble,	1879	Mrs. J. J. Jameson,		'94	'08	5	16	21	8	1	2	3	0	0	0	0	0	0	50			
Prescott,	1895	Miss Carrie C. Utter,		'94	'08	20	62	82	6	0	0	3	13	18	34	0	0	0	22			
Pullman,	1886	Mrs. S. B. Nelson,		'01	'08	9	17	26	6	0	3	3	0	2	0	0	0	0	60			
Puyallup,	1889	Mrs. Kate B. Gaylord,		'01	'08	9	17	26	6	0	3	3	0	2	0	0	0	0	40			
Quillayute,	1892	Christ Dormeier,		'00	'07	21	20	41	2	0	5	5	0	4	4	8	0	5	20			
Quincy, German,	1898	James Morse,		'75	'08	2	1	3	0	0	0	0	0	0	2	0	0	0	10			
Redmond,	1891	Mrs. Virginia Riggs,		'94	'08	2	7	9	2	0	0	0	0	0	0	0	0	0	15			
Richmond,	1882	Oliver Despain,		'04	'06	36	63	99	17	19	6	25	0	7	0	7	10	3	85			
Ritzville, Ist, German,	1887	C. R. Haag,		'98	'07	49	41	90	0	14	13	27	0	0	0	0	0	12	28			
" Ist, German,	1894	H. Hinrich,		'02	'08	70	75	145	0	14	22	36	0	0	0	0	0	0	80			
" Zion,	1897	F. Kramer,		'98	'07	25	27	52	0	0	0	0	0	0	0	0	0	0	20			
" Immanuel,	1899	Jac. Braun,		'98	'07	58	52	110	0	48	2	50	0	0	0	0	0	0	45			
" Salem,	1899	Jac. Braun,		'98	'07	7	7	14	0	0	2	2	0	0	0	0	0	0	16			
" Zoar,	1904	G. Schossler,		'01	'08	9	29	38	10	3	15	18	0	5	0	5	3	0	35			
Rosalia,	1894	Miss Stella M. Schwindt,		'74	'02	9	9	18	0	0	0	0	0	0	0	0	0	0	0			
Rosario,	1889			'83	'08	16	35	51	11	1	4	5	0	2	29	31	0	0	35			
Roy,	1888	Mrs. Leville Newby,		'93	'06	402	732	1134	0	85	185	13	42	3	58	36	25	725				
Seattle, Plymouth,	1869	Fred W. Catlett,		'91	'97	14	26	40	0	0	0	0	0	0	0	0	0	0	37			
" Ist, German,	1883	F. Pruessing,		'91	'97	14	26	40	0	0	0	0	0	0	0	0	0	0	0			

<sup>a</sup> No. Yakima, R. F. D. 1.

<sup>b</sup> Bellingham, R. F. D. 2.

<sup>c</sup> Hillyard, R. F. D. 2.

<sup>d</sup> Ferndale, R. F. D. 2.

CHURCHES	SUNDAY SCHOOL	V. P. S.		BENEFICENCE										SALARIES, VALUES, ETC.					
		Mem.	Mem.	Foreign Miss.	Ed'n	Ch. Bd'g	Home Miss.	A. M. A.	S. S.	Min. Aid	Other	Total	Home Exp.	Salary, etc.	Ch. Erec.	Ch. Prop.	Inv. Funds	Amt. of Debt	
Moxee Valley,	Nelson J. Dickson,	45	30	\$21	\$0	\$0	\$3	\$0	\$6	\$0	\$0	\$0	\$0	\$0	\$0	\$0	\$0	\$0	\$0
Mt. Pleasant,	Allen Cook,	0	0	0	0	0	0	0	0	0	0	0	0	0	0	0	0	0	0
Natchez,	Mrs. R. R. Gebbers,	60	30	58	0	8	30	0	21	0	61	178	979	'772	'88	4,500	0	0	0
Newman Lake,	W. W. Porter,	22	0	0	0	0	7	0	9	0	0	16	6,378	'900	1908	*1,650	0	0	1,500
Newport,	E. W. Mitchell,	h	30	0	0	0	0	0	3	0	10	13	103	'93	14,000	*50	0	0	0
No. Bellingham,	Thomas Toll,	h	50	78	0	5	103	8	15	0	2,000	2,209	1,800	1,200	'93	4,000	0	0	0
North Yakima,	David Jasnau,	100	15	30	45	90	30	14	10	14	233	883	800	1901	4,000	0	0	0	0
Odessa, Pilgrim,	Chr. Fille,	40	0	0	0	0	0	0	0	0	0	200	1901	700	0	0	0	0	0
" Hoffmungsberg,	John Hemmerling,	20	0	0	0	15	10	0	0	0	25	175	800	1907	1,000	0	0	0	0
" Friedensfeld,	Conrad Schaefer,	75	0	25	10	5	54	5	5	5	104	213	200	200	1905	*1,500	0	0	0
" Emmaus,	Jac. Schmidt,	30	0	0	0	0	0	0	0	0	0	0	0	0	0	0	0	0	0
" Tabor,	Rev. John H. Butler,	50	0	16	0	0	51	0	3	0	0	70	840	900	72	6,000	0	100	0
Olympia,	Ole Espe,	60	20	11	0	5	0	4	0	0	5	25	700	700	1,600	0	0	0	0
Orchard Prairie,	Mrs. Mannie U. Hopkins,	40	0	0	0	0	0	0	0	0	0	0	32	0	0	0	0	0	0
Orting,	C. O. Curds,	20	0	0	0	0	0	0	0	0	0	0	350	0	300	0	0	0	0
Pasco,	Patala City,	4	0	0	0	0	0	0	0	0	0	0	0	'90	1,200	0	0	0	0
Pleasant Prairie,	Charles Ward,	40	0	16	0	4	15	6	0	0	5	46	250	200	'97	1,000	0	0	0
Pleasant Valley,	W. L. Hart,	100	0	0	0	0	0	0	0	0	0	0	0	†800	1901	2,700	0	0	266
Pomeroy,	Mrs. Jennie MacMaster,	85	30	5	0	5	40	0	5	0	0	55	580	†1,000	1903	*3,000	0	0	0
Port Angeles,	A. J. Cossor,	45	25	2	4	3	3	0	5	0	14	1,350	700	72	2,000	0	0	0	0
Port Gamble,	J. C. Wilson,	75	12	1	1	1	2	1	7	1	80	94	386	350	'98	*1,300	0	0	300
Prescott,	Fred Sharp,	5	0	0	0	0	5	0	0	0	0	0	538	'91	6,000	0	0	0	600
Pullman,	Mrs. C. A. Barry,	60	25	0	0	0	0	0	0	0	0	34	338	†900	1908	*2,500	0	0	200
Puyallup,	Rev. G. N. Edwards,	35	0	0	0	0	34	0	0	0	0	0	0	0	0	0	0	0	0
Quillayute,	Christ. Weber,	60	0	30	0	51	45	0	0	0	0	126	545	800	0	0	0	0	0
Quincy,	Olin Stevens,	0	0	1	0	1	1	0	0	0	0	0	100	†735	1904	*1,000	0	0	0
Redmond,	Edward Gaines,	85	12	57	21	45	0	5	0	0	23	15	15	†800	1908	*2,000	0	0	0
Ritzville, Ist,	F. Keimel,	53	89	45	20	10	45	25	10	250	483	2,561	1,200	1,200	1902	12,500	0	0	500
" Ist, Ger.,	Albert Ott,	140	42	90	10	35	54	0	10	15	187	362	800	700	'89	2,000	0	0	0
" Zion,	Jacob Kister,	90	0	0	0	63	0	0	0	0	113	450	1,600	1,000	1901	10,000	0	0	1,500
" Emmanuel,	Dan. Roloff,	50	0	50	0	0	0	0	10	0	0	72	520	600	1902	2,575	0	0	0
" Salem,	G. Schössler,	40	0	0	0	83	0	0	0	0	0	83	200	1,000	1907	1,200	0	0	69
" Zoar,	Chas. E. Helmer,	35	0	0	0	0	0	0	0	0	0	0	0	1,000	'96	*2,250	0	0	0
Rosalia,	James Warren,	70	20	12	0	5	34	10	15	10	85	171	642	†600	'89	2,500	0	0	0
Rosario,	Fred M. Roberts,	625	95	1,710	405	†††	3,835	100	340	35	12220	21,600	14,635	6,000	'91	*350,000	0	0	25,000
Roy,	Rev. Edmund Grieb,	29	0	7	0	0	13	0	2	0	0	22	325	600	1906	10,000	0	0	0
Seattle, Plym.,																			
" Ist, German,																			

\* No parsonage. † Missionary aid to salary.



CHURCHES	SUNDAY SCHOOL		Y. P. S.		BENEFICENCE				SALARIES, VALUES, ETC.										
	Place	Superintendent	Mem.	Mem.	Foreign Miss.	Ed'n Bdg.	Ch. Bdg.	Home Miss.	A. M. A.	S. S.	Min. Aid	Other	Total	Home Exp.	Salary, etc.	Ch. Erec.	Ch. Prop.	Inv. Funds	Amt. of Debt
Seattle, E., University,	H. W. Carr,	220	100	\$100	\$225	\$10	\$19	\$0	\$21	\$392	\$2,630	\$1,500	\$9	\$9,500	\$125	\$0	\$0	\$0	\$0
" Columbia,	Prof. C. W. Metsker,	260	54	145	625	25	26	10	300	1,176	13,500	2,200	26	*45,000	0	12,500	0	0	0
" Greenlake,	F. G. Hitt,	250	53	48	0	9	0	15	0	230	1,360	1,200	'96	*4,000	0	0	0	0	0
" West,	Joseph E. Thomas,	275	45	25	1	10	20	28	1	225	2,200	1,000	'90	6,500	0	540	0	0	0
" Pilgrim,	W. T. Campbell,	175	72	30	0	0	10	0	0	130	2,500	1,200	'90	10,000	0	1,500	0	0	0
" Brighton,	William H. Lewis,	400	58	2,331	3,584	88	332	87	3,359	10,224	10,567	3,600	'96	70,000	0	4,500	0	0	0
" Oak Lake,	James Stephen,	70	30	19	0	9	53	8	6	107	772	600	'90	4,000	0	100	0	0	0
" Queen Anne,	Mrs. Mary B. Denny,	50	0	0	0	1	5	0	0	9	135	115	'90	1,500	0	0	0	0	0
" Beacon Hill,	Fred J. Criddle,	225	45	75	0	0	87	0	225	412	3,300	2,000	'93	*10,000	0	0	0	0	0
" Olivet,	Chas. Leivers,	103	0	0	0	0	14	0	0	20	454	1,000	'93	*2,500	0	0	0	0	0
" <i>Japanese</i> ,	Mrs. Matilda J. Calder,	60	0	7	0	0	8	0	2	26	424	1,450	'96	*1,700	0	0	0	0	0
" Bayview,	W. E. Barnacut,	0	30	0	0	6	0	0	0	6	1,158	530	'90	200	0	0	0	0	0
" Keystone,	James P. Weter,	175	17	0	0	0	1	1	0	33	1,325	300	'97	*2,200	0	0	0	0	0
" Prospect,	Cecil W. Dell,	106	39	11	0	0	20	0	0	24	1,000	1,000	'96	*7,000	0	0	0	0	0
" Shaw Island,	Samuel Gordon,	50	50	0	0	0	35	0	0	35	1,000	1,000	'90	3,000	0	0	0	0	0
" Snohomish,	Guy Noken,	33	0	0	0	0	10	0	0	10	1,000	1,000	'90	3,000	0	0	0	0	0
" South Bend,	S. H. Eichner,	85	26	20	0	3	59	0	60	154	1,415	960	'90	10,000	0	0	0	0	0
" Spanaway,	Mrs. Anna R. More,	52	0	0	0	0	3	0	4	7	570	1,415	'91	*2,000	0	0	0	0	0
" Spokane, W. T.,	Thomas H. Brewer,	290	20	160	22	37	230	23	2,000	2,497	14,037	3,600	'93	*500	0	0	0	0	0
" <i>Svedish</i> ,	A. Bjork,	185	80	0	0	12	11	0	0	310	2,061	1,020	'96	35,080	0	12,391	0	0	0
" Plymouth,	Miss May Boydston,	323	60	65	16	35	127	0	18	560	3,000	1,700	'90	13,000	0	7,600	0	0	0
" Pilgrim,	Arthur H. Davis,	400	30	37	0	15	111	0	30	243	5,024	1,800	'91	15,000	0	1,200	0	0	0
" Westside,	William Schultz,	42	0	0	0	0	15	0	5	23	412	1,200	'98	*1,000	0	0	0	0	0
" Lidgerwood,	Mrs. A. Carl,	140	0	0	0	2	5	0	0	12	550	1,600	'96	*2,000	0	0	0	0	0
" Corbin Park,	Gustave A. Scholer,	165	9	6	3	5	13	3	26	66	978	1,200	'84	6,000	0	150	0	0	0
" Sprague,	Rev. D. E. Davies,	150	45	0	0	13	15	0	4	77	1,700	500	'96	2,000	0	0	0	0	0
" Springdale,	Mrs. A. D. Ketchum,	40	0	0	0	0	0	0	0	0	0	0	'96	2,500	0	0	0	0	0
" Stellacoom,	Mrs. Margaret Sly,	73	0	18	0	5	16	0	9	6	54	889	554	1903	*0	0	0	0	0
" Stevenson,	Rev. F. D. Bentley,	150	0	0	0	0	0	0	0	69	590	1,900	'90	*0	0	0	0	0	0
" Sunnyside,		0	0	15	0	8	25	0	11	5	5	5	'90	*0	0	0	0	0	0
" Sylvan,		50	0	36	0	10	31	24	8	0	109	500	'90	3,000	0	0	0	0	0
" Synaret,																			
" Tacoma, 1st,	Dr. George T. Lord,	330	0	621	9	27	1,121	0	62	12	2,000	3,852	'97	*75,000	0	0	0	0	0
" East,	George Bade,	150	0	26	0	5	42	0	8	8	50	139	'90	8,000	0	0	0	0	0
" Plymouth,	Charles Gaffney,	280	78	33	2	9	74	3	15	2	7	145	'90	*10,000	0	2,500	0	0	0
" Al-ki,	P. C. Walesby,	166	0	0	0	3	17	0	6	2	0	28	'98	*3,000	0	0	0	0	0
" Center,	Rev. O. L. Fowler,	92	0	8	0	2	8	0	5	0	23	126	'90	*0	0	0	0	0	0

† Missionary to aid salary. \* No parsonage.

CHURCHES		CLERKS		MINISTERS		Ord.		MEMBERS						REMOVED			BAPT.			
City or Town	Org.	Name	Name	Name	Ord.	C'd	Ma.	Fe.	To.	Ab.	C.	L.	To.	Di.	L.	R.	To.	Ad.	Inf.	Fam.
Tacoma, Pilgrim,	1908	Charles E. Cutter,	Frank D. Bentley,	'97 '08	11	19	30	0	5	25	30	0	0	0	0	0	0	0	0	25
Tekoa,	1892		Silas A. Waters,	'09 '08	7	18	25	0	0	0	0	0	0	0	0	4	4	1	5	20
Three Lakes,	1903																			
Tolt,	1894																			
Touchet,	1897	Miss Nellie Carle,	George W. Davis,	'86 '08	9	18	27	9	0	0	0	0	1	2	1	4	0	0	0	15
Trent,	1899	Miss Rena Harris,	Hart L. Preston,	'94 '05	18	19	37	12	6	2	8	0	0	0	0	0	0	0	0	40
Underwood,	1907	W. F. Cash,	William B. Stover,	'03 '08	6	14	20	0	1	19	20	0	0	0	0	0	0	0	0	60
Vaughan,	1908	Alfred Van Slyke,	Raymond C. Brooks,	'93 '08	107	244	351	90	0	0	0	0	0	18	0	0	18	2	2	240
Walla Walla, 1st,	1865	Edward E. Ruby,	Elvira Cobleigh,	'90 '08	2	6	8	1	0	1	1	0	0	0	0	0	0	0	0	25
" Whit. E. Mem.,	1895	Mrs. Belle Coyle,	C. Wagner,	'06 '08	11	11	22	0	0	0	0	0	0	0	0	2	2	0	5	25
" Zion,	1896	H. Butherus,																		
" Bethel,	1898	Rev. Wm. Worthington,																		
" Olivet,	1906	Mrs. Wm. J. Cummings,	Frank P. Tilton,	'97 '06	11	16	27	2	1	0	1	0	0	0	0	0	0	0	0	25
Wallula,	1904	Mrs. Mary J. Cummings,	John C. Schwabenthal,	'98 '07	18	18	36	0	4	0	4	0	0	0	0	0	0	0	0	50
Warden, German,	1903	Daniel Widmer,	Harry A. Snyder,	'01 '06	15	28	43	2	6	10	16	0	0	0	0	0	0	2	2	30
Washougal,	1880	Miss Bertha Webber,																		70
Washuuca,	1902																			
Westbranch,	1905	Mrs. Horace E. Haud,	Irwin B. Taylor,	'08 '07	3	7	10	3	0	0	0	0	0	2	0	2	0	0	0	60
White Salmon,	1879	Miss Anna L. Henderson,	[Joseph G. Tate, Pres.]		15	26	41	6	1	2	3	0	0	0	0	0	0	0	0	100

NAME OF STATE ORGANIZATION: THE GENERAL CONGREGATIONAL CONFERENCE OF WASHINGTON.  
 NAMES OF CHURCHES ADDED: Avondale; Colfax, German; Cliffs; Cusick; Glenwood; Lind; Long Branch; Medina; Pasco; Quincy; Ritzville, Zoar; Seattle, Keystone; Seattle, Prospect; Spanaway; Stevenson; Synarep; Tacoma, Pilgrim; Underwood; Vaughan.  
 NAMES OF CHURCHES DROPPED: Alderton; Bellingham, Plymouth;

Dungeness; Long Beach; Mt. Constance; Port Townsend; Skokomish; Sunnyside, Pilgrim.

CHURCHES: *Supplied by*—Pastors installed, 5; pastors, 127; licentiates, 7; vacant, 35. Total, 174.

MINISTERS: Pastors installed, 5; pastors, 104. Total, 109. Without charge, 50. Total number of ministers, 159.



CHURCHES	SUNDAY SCHOOL		V. P. S.		BENEFICENCE						SALARIES, VALUES, ETC.								
	Place	Superintendent	Mem.	Mem.	Foreign Miss.	Ed'n	Ch. Bldg.	Home Miss.	A. M.	S. S.	Min.	Other	Total	Home Exp.	Salary, etc.	Ch. Erec.	Value of Ch. Prop.	Inv. Funds	Am't. of Debt
Tacoma, Pilgrim,		Charles E. Cutter,	90	0	\$0	\$0	\$0	\$0	\$0	\$7	\$0	\$10	\$17	\$	†\$900	1908	*\$2,000	\$0	\$0
Tekoa,		Thomas Warwick,	50	15	0	0	7	35	0	10	0	0	52	360	†700	'90	3,000	0	400
Three Lakes,		Mrs. G. W. Davis,	95	20	0	0	3	0	0	0	0	0	3	55	†700	'95	3,000	0	0
Tolt,		L. W. Shaw,	65	0	2	0	3	10	0	0	3	2	20	22	700	1902	2,500	0	315
Touchet,		Rev. H. C. Lowden,	35	0	0	0	0	0	0	0	0	6	3	5	700	1902	2,500	0	500
Trent,		Alfred Van Slyke,	50	15	0	0	0	0	0	4	0	0	4	329	150	'00	0	0	0
Underwood,		D. Frank Baker,	205	60	328	2000	20	493	30	50	17	500	3,438	4,400	1,800	1900	*15,000	1,300	0
Vaughan,		Mrs. Lucy Smith,	80	0	0	0	0	0	0	5	0	0	5	175	300	'96	1,200	0	0
Walla Walla, 1st,		H. Kissler,	29	0	0	0	6	49	0	2	0	0	57	305	700	'96	*2,500	0	0
" Whit. E. M'l,																			
" Zion,																			
" Bethel,		Pres't S. B. L. Penrose,	75	30	212	0	2	105	3	27	2	0	351	800	†800	'68	4,500	0	0
" Olivet,		H. A. Davis,	91	26	0	0	8	10	0	0	0	0	18	500	500	1907	*2,000	0	0
Wallula,		J. Widmer,	67	0	0	0	3	7	0	4	0	0	14	5,990	400	1908	*7,800	0	2,300
Warden,		S. T. Jones,	125	0	26	0	7	43	0	13	2	6	97		†850	1908	8,500	0	0
Washougal,																			
Washuena,		F. A. Roed,	60	0	12	0	2	0	3	3	0	24	44	1,000	1,000	1908	*1,800	0	0
West Branch,		H. S. Clyde,	75	21	3	0	9	17	0	0	0	0	29	650	†700	'79	2,500	0	200
White Salmon,																			

† Missionary aid to salary. \* No parsonage.

MEMBERSHIP: No. of males, 4,071; No. of females, 7,353. Total, 11,404.

Absent, 1,354. Additions, — on confession, 1,050; by letter, 1,111.

Total, 2,161. Removals, — death, 92; dismission, 504; revision, 385.

Total, 981.

BAPTISMS: Adults, 289; infants, 367.

FAMILIES: 11,642.

SUNDAY SCHOOLS: Members, 14,563.

YOUNG PEOPLE'S SOCIETIES: Societies, 72; Members, 2,633.

CONTRIBUTIONS: No. of churches contributing, 138. Foreign Missions,

\$7,725; Education, \$2,770; Church Building, \$4,430; Home Missions, \$13,782; American Missionary Association, \$479; Sunday Schools, \$2,200; Ministerial Aid, \$333; Other, \$25,497. Total, \$57,216.

HOME EXPENSES: No. of churches reporting, 130; amount, \$189,801.

INCREASE: Churches, 11; Members, 1,096; Sunday School members,

424; Value of Property, \$233,887

DECREASE: Benevolence, \$24,714; Home Expense, \$12,975; Amount of

Debt, \$23,607.

For Fifth-Year Statistics see General Summaries.

WEST VIRGINIA. — See pages 426, 427.

WISCONSIN.

WISCONSIN CONGREGATIONAL ASSOCIATION: Organized October, 1840. OFFICERS: Pres. Edward D. Eaton, Beloit, moderator; Rev. Henry A. Miner, Madison, statistical secretary; C. M. Blackman, Whitewater, treasurer; SESSION OF 1909: Appleton, October 5-8.

CHURCHES		CLERKS		MINISTERS		MEMBERS				ADMITTED			REMOVED			BAPT.			
City or Town	Org.	Name	Name	Ord.	C'd	Ma.	Fe.	To.	Ab.	C.	L.	To.	Di.	L.	R.	To.	Ad.	Inf.	Fam.
Albertville,	1902	Mrs. Chas. Frazier,		'00	'08	2	16	18	7	10	17	27	1	3	0	4	5	5	135
Amery,	1891	Mrs. W. T. Kennedy,		'09	'05	4	8	12	0	0	0	0	2	0	0	2	0	0	14
Anaton,	1904	Geo. H. Goldmann,		'06	'06	0	0	0	0	0	0	0	0	0	0	0	0	0	3
Anigo,	1882	Geo. H. Williamson,		'36	'06	53	141	194	19	3	7	10	2	4	0	6	0	0	223
Appleton,	1850	Jesse F. Fuller,		'80	'07	226	561	787	85	15	10	25	10	13	11	34	12	28	800
Apollonia,	1894	Jesse B. Hendrickson,		'09	'09	9	19	28											
Arena, 1st,	1863	Miss Florida E. Meigs,		'08	'07	31	68	90	11	11	11	22	1	3	0	4	3	0	50
" 2d,	1882	Mrs. Bloom Cook,		'08	'08	4	10	14	0	0	0	0	0	0	0	0	0	0	0
" 3d,	1887	Wilbur P. Hodgson,		'08	'08	22	30	52	21	0	0	0	0	3	0	3	0	0	14
Ashland,	1887	Wilbur B. Noble,		'84	'07	50	169	219	41	7	20	27	1	9	0	10	2	8	155
Aurora, <i>W. Edsh.</i> , Berlin R. F. D.	'50	A. T. Evans,		'90	'89	25	33	58	4	1	2	3	2	2	2	0	4	0	1
Auroraville,	1857	Miss Belle Wolf,		'07	'07	6	21	27	0	0	1	1	1	0	0	1	0	0	20
Baldwin,	1887	R. G. Allyn,		'06	'06	41	149	190	35	24	2	26	5	4	0	9	14	10	150
Baraboo,	1847	Miss Etta Clark,		'94	'08	25	68	93	14	11	1	12	0	3	0	3	0	0	40
Barneveld,	1884	John W. Baylis,		'07	'07	184	303	487	138	12	25	37	1	22	3	26	1	1	230
Beloit, 1st,	1838	Edward B. Kilbourn,		'92	'06	238	442	680	104	24	14	38	6	8	5	19	11	10	500
" 2d,	1859	A. G. Henry,		'03	'07														
Berlin, Union,	1850	Leotitia Megrund,		'80	'05	32	132	164	16	4	2	6	1	2	0	3	2	4	190
Big Spring,	1866	C. F. Heberlein,		'08	'07	19	31	50	22	0	0	0	0	2	0	2	0	3	50
Birmamwood,	1889	Myra M. Roberts,		'08	'07	21	33	54	2	0	3	3	1	1	0	2	0	0	50
Black Creek,	1905	Miss Mary Parks,		'08	'07	11	17	28	2	2	1	3	0	0	0	0	0	0	14
Black Earth,	1856	Edwin C. Johnson,		'81	'07	14	39	53	13	4	8	12	1	2	0	3	0	0	0
Blake's Prairie,*	1877	Mrs. Nettie McIver,		'00	'04	16	25	41	24	0	0	0	0	3	0	3	1	4	35
Bloomer,	1868	E. R. Parker,		'00	'03	60	83	160	4	0	4	1	4	1	4	4	9	5	3
Bloomington,	1847	Chas. Stone,		'00	'04	18	52	70	26	6	0	6	1	3	0	4	3	4	65
Boscobel,	1857	Miss Emily Lippincott,		'08	'08	46	128	174	80	4	1	5	0	1	0	1	1	6	95
Brandon,	1857	Rob't Jenkinson,		'02	'07	28	53	81	11	4	0	4	4	0	2	6	0	2	75
Bristol and Paris,	1851	L. S. Fowler,		'08	'08	14	35	49	14	1	0	1	2	4	0	6	0	1	22
Broadhead,	1857	Miss Mary R. Matter,		'97	'06	22	77	99	22	0	3	3	0	3	1	4	0	3	112
Broadville,	1903	Miss Carrie Panetti,		'92	'01	8	12	20	5	0	0	0	0	2	0	2	0	2	20
Bruce,		Mrs. J. H. Kraus,		'09	'09	24	38	62	13	35	5	40	1	4	0	5	8	8	27
Bryn Seion,	1871	Cyrus Gibbon,		'85	'06	12	17	29	2	0	0	0	0	0	0	0	0	0	15
Bryn Seion,		Mrs. Louella Edge,		'05	'05	5	10	15	2										
Buckheat Ridge,	1858	Chas. C. Foltz,		'01	'04	46	117	163	21	2	3	5	3	3	1	7	0	8	155
Burlington, Plymouth,	1893	Frank Wolf,		'06	'12	14	26	10	1	1	2	0	6	0	6	0	2	18	
Butternut,	1901	Chris. E. Foss,		'06	'06	10	16	26	8	6	5	11	0	3	0	3	0	0	60
Cable,																			

\* Glen Haven, R. D.

CHURCHES	SUNDAY SCHOOL		BENEFICENCE							SALARIES, VALUES, ETC.							
	Members	Young People's Societies, Mem.	Foreign Missions	Education	Church Bldg.	Home Missions	Am. Miss. Association	Cong. S. S. and Pub. Soc.	Minister's Aid	Other Charities	Total	Home Expenditure	Salary, etc.	Date Erection of Church	Value Church Property	Investment Funds	Amt. of Debt
Albertville,	103	35	30	0	9	21	8	8	7	0	83	1,496	\$1,000	'91	3,350	0	0
Amery,			2	0	0	7	0	0	2	1	15	'68	1,300	'92	8,000	3,000	0
Anaconda,	234	42	51	0	12	67	0	0	0	0	130	1,728	1,300	'92	8,000	3,000	0
Appleton,	577	87	175	65	10	263	50	5	360	0	933	10,300	2,400	'89	60,000	0	0
Apollonia,																	
Arena, 1st,	85	0	29	0	5	21	11	0	0	0	66	657	350	'65	2,000	0	0
" 3d,	28	0	5	0	0	5	0	0	0	0	10	175	800	'00	600	0	0
" 3d,	20	0	0	0	0	0	0	0	0	0	8	182	175	'87	800	0	0
Ashland,	150	60	26	43	4	27	7	27	0	100	234	2,788	1,200	'88	10,000	0	0
Aurora,	35	0	10	25	0	10	0	5	0	0	50	600	300	'70	2,300	0	0
Auroraville,	48	0	6	0	0	5	0	0	0	0	11	229	250	'00	12,000	0	0
Baldwin,																	
Baraboo,	217	58	152	12	20	110	20	19	12	82	327	2,095	1,000	'95	16,500	0	0
Barneveld,	60	0	7	0	4	24	0	6	0	0	41	616	4500	'84	3,500	0	0
Beloit, 1st,	250	43	587	270	20	938	114	54	25	25	2,033	4,171	2,000	'00	43,800	0	0
" 2d,	401	109	197	10	10	414	23	16	3	0	673	4,352	2,200	1905	40,000	0	5,500
Berlin,	155	23	66	29	5	86	15	24	10	40	275	1,517	1,000	'98	8,600	0	0
Big Spring,	30	0	3	2	0	2	0	2	1	2	20	*300	200	'72	9,000	0	0
Biramwood,	121	57	5	0	4	22	3	5	1	45	85	550	1500	'91	3,500	0	0
Black Creek,	50	0	0	0	0	3	0	4	0	0	7	*250	500	1905	1,200	0	0
Black Earth,	70	20	27	0	4	28	4	5	5	36	109	614	250	'77	1,200	0	0
Blake's Prairie,	40	0	10	0	0	22	2	1	1	1	37	265	1550	'71	9,000	0	0
Bloomer,	158	30	27	0	0	54	0	4	0	0	85	*4,574	1500	'73	4,000	0	0
Bloomington,	70	0	41	8	7	14	7	17	7	25	126	586	1500	'73	4,000	0	0
Boscobel,	80	0	23	0	9	51	0	0	6	0	89	950	1800	'00	0	0	0
Brandon,	68	50	75	0	11	75	20	11	0	0	192	1,000	1500	'63	5,000	0	0
Bristol and Paris,	44	23	25	0	3	32	0	9	0	12	81	634	1500	'53	4,000	0	0
Brodhead,	53	0	150	32	33	137	20	18	11	26	427	991	1800	'61	6,000	0	0
Broederville,	20	0	1	0	0	6	0	2	0	9	9	*45	33	'00	0	0	0
Bruce,	85	43	20	2	5	1	5	0	3	0	36	*857	1800	'94	1,000	0	0
Bryn Seion,	20										3	228	200	'71	1,000	0	0
Buckwheat R'ge,																	
Burlington,	143	37	237	38	7	127	45	65	5	155	679	5,217	1,200	1903	21,000	0	0
Butternut,	35	0	0	0	0	10	0	3	0	1	14	*210	175	'94	1,800	0	0
Cable,			15	0	5	20	0	3	0	0	43	*375	347	1903	1,000	0	0

\* With missionary aid. † Amt parsonage.

CHURCHES		CLERKS		MINISTERS		MEMBERS					ADMITTED			REMOVED			BAPT.			
City or Town	Org.	Name	Name	Ord.	C'd	Ma.	Fe.	To.	Ab.	C.	L.	To.	Di.	L.	R.	To.	Ad.	Inf.	Fam.	
Cashion,	1892	A. A. Du Mez,	[R. G. Heddon, Lic.]	'07	10	20	30	0	0	5	2	7	0	0	0	0	0	1	9	17
Chilton,	1880	Mrs. N. W. Evans,	Chas. W. Merritt,	'08	5	16	21	4	0	0	0	0	0	2	0	0	0	0	0	20
City Point,		Miss L. Annundson,	C. J. Jensen,	'09	7	10	17	4	0	0	0	0	0	0	0	0	0	0	0	20
Clear Lake,	1883	J. C. Saxton,			1	10	11	0	0	0	0	0	0	1	0	0	1	0	0	7
" Swedish,	1885	Mrs. John E. Johnson,	Carl F. Olsson,	'08	34	41	75	0	0	27	0	27	1	0	0	0	0	0	0	45
Cleveland, Keystone,	1893	Miss Tirzer H. Qin,	Abraham Bell,	'06	10	15	25	10	0	0	0	0	0	0	0	0	0	0	0	1
Clinton,	1858	V. C. Tuttle,	Clyde McGee,	'05	'05	'05	'05	'05	'05	'05	'05	'05	'05	'05	'05	'05	'05	'05	'05	150
Clintonville,	1877	E. L. Der Motte,	[E. C. Goldthorpe, M. E.]	'08	24	43	67	22	0	0	0	0	0	3	2	0	0	0	0	0
" Bethany, Sued,	1893	A. Abrahamson,		'08	10	12	22	0	0	0	0	0	0	0	0	0	0	0	0	0
Coloma,	1871	Mrs. Anarilla Williams,	[S. S. Forrest, Lic.]	'08	24	43	67	0	0	0	0	0	0	0	0	0	0	0	0	0
Columbus,	1850	Walter E. Gleason,	Robert Hopkin,	'06	43	102	145	25	0	8	1	9	3	1	0	0	0	0	0	67
Cumberland,	1888	Mrs. Sarah S. B. Ponkey,	[Ernest Peterson, Lic.]	'08	12	37	49	20	2	2	1	3	0	4	0	0	4	4	3	120
Curtiss,	1905	Mrs. Lewis Horn,		'08	13	20	33	5	0	0	0	0	0	0	0	0	0	0	0	60
Darlington,	1847	Joseph C. Oates,	Wm. R. Bennett,	'08	45	123	168	43	0	0	0	0	0	0	0	0	0	0	0	90
Davis Corners, Oxford,	1882	Miss Clara Foreman,		'08	18	22	40	9	8	0	8	0	0	0	0	0	0	0	0	50
Delavan,	1841	O. S. Smith,		'08	57	187	244	40	2	3	5	4	6	4	4	14	2	5	150	
De Pere, West Depere,	1866	W. E. Hopkins,	Benj. E. Ray,	'08	26	65	91	17	10	28	38	1	5	0	0	6	2	0	95	
De Soto,	1856	Mrs. Mary Dyer,	Henry S. Evert,	'06	6	21	27	2	0	0	0	0	0	0	0	0	0	0	20	
Dodgeville, W'clsh,	1840	John E. Jones,	Thos. Evans,	'00	20	27	47	0	0	5	5	0	1	0	1	0	0	0	25	
" Plymouth,	1897	John P. Lewis,	Fred. W. Schoenfeld,	'04	86	177	263	28	19	0	19	4	0	0	0	4	0	0	0	
" Pleasant Val.,	1902	D. R. Griffiths,	Fred. W. Schoenfeld,	'04	23	24	47	0	8	0	8	0	0	0	0	0	0	0	0	
Dousman, Ist,	1887	Mrs. J. J. Jones,	E. B. Boggess,	'82	'05	'12	'12	'24	'4	'0	'0	'0	'0	'4	'4	'8	'3	'4	'30	
" Immanuel,	1887	J. G. Williams,	Wm. F. Price	'09	14	28	42	0	8	0	8	0	0	4	4	8	3	4	30	
Durand, Pilgrim,	1874	Mrs. Ella M. Dunlap,	John H. Rowland,	'82	'06	'16	'70	'86	'22	'6	'3	'9	1	2	0	2	0	3	9	
Eagle River,	1887	Mrs. W. H. Bomier,	Clarence W. Pinkney,	'00	'07	'25	'53	'78	'15	'6	'2	'8	0	0	0	0	3	11	75	
Earl,	1908	D. C. Graham,	Jas. Austin,	'08	13	17	30	0	0	0	0	0	0	0	0	0	0	10	0	
East Pepin,	1839	Miss Clara Wilcox,	[Albert E. Pauley, Lic.]	'08	11	16	27	18	0	2	2	2	0	2	0	2	0	1	30	
East Troy,	1870	Wm. Reichoff,		'08	3	8	11	0	0	0	0	0	0	0	0	0	0	0	0	
Easton,	1856	C. A. Chamberlin,	Granville R. Pike,	'88	'05	'136	'262	'398	'127	'26	'21	'47	8	12	0	20	11	7	230	
Eau Claire, Ist,	1856	R. M. Brewer,	Robert Porter	'08	'07	'41	'93	'134	'0	'16	'21	'37	1	0	2	3	7	4	77	
" 2d,	1885	C. A. Chamberlin,		'08	47	117	164	26	1	2	3	1	2	0	0	3	1	4	100	
Edgerton,	1889	Mrs. E. C. Hopkins,	Joseph O'Neill,	'08	'07	'6	'19	'25	'0	'0	'0	'0	0	0	0	0	0	0	63	
Eland,	1897	Mrs. P. W. Raettig,	Geo. E. Gilbert,	'93	'03	'13	'21	'34	'9	'0	'0	'0	1	0	1	2	0	0	35	
Eldorado,	1890	J. R. Scribner,	Almon O. Stevens,	'94	'05	'70	'171	'241	'27	'7	'5	'12	0	3	0	3	0	4	65	
Elkhorn,	1843	Miss Helen J. Hand,	Howard R. Vaughn,	'91	'97	'4	'9	'13	'3	'13	'0	'13	0	0	0	0	0	0	23	
Elk mound, People's,		Chas. Squire,	John W. Jordan,	'01	'06	'25	'33	'58	'3	'21	'2	'23	0	0	0	0	0	4	0	
Ellington, Shiocton,	1887	Mrs. Leon Kennedy,	Aaron Breeze,	'08	'08	'53	'141	'194	'67	'0	'0	'0	2	9	0	12	0	2	152	
Elroy,	1884	Mrs. Edgar S. Willey,	Wm. E. Davidson,	'08	'06	'46	'80	'126	'42	'0	'2	'2	0	6	0	8	0	6	95	
Emerald Grove, <sup>a</sup>	1846	Mrs. J. A. McArthur,		'87	'06	'46	'80	'126	'42	'0	'2	'2	0	6	0	8	0	6	95	

<sup>a</sup> Janesville, R. F. D.

CHURCHES	SUNDAY SCHOOL		Y. P. S.		BENEFICENCE					SALARIES, VALUES, ETC.								
	Place	Superintendent	Mem.	Mem.	Foreign Miss.	Ed'n Bdg	Ch. Aid	Home Miss.	A. M. A.	S. S. A.	Min.	Other	Total	Home Exp.	Salary, etc.	Ch. Prop.	Value of Inv. Funds	Am't of Debt
Cashion,	A. A. Du Mez,		40	0	\$4	\$3	\$3	\$16	\$4	\$0	\$1	\$21	\$52	*\$700	†\$300	\$3,600	\$0	\$500
Chilton,					5	0	0	6	0	1	1	6	19	19	200	0	0	0
City Point,	F. L. Hancock,		20	0	0	0	0	10	0	0	0	0	10	0	0	1,000	700	300
Clear Lake,	A. H. Wallace,		38	0	0	0	3	2	0	0	0	0	5	*0	0	0	0	0
" <i>Swedish</i> ,"	Jolin E. Clark,		88	20	0	5	3	9	0	0	0	43	60	600	†400	3,400	1,250	330
Cleveland,	Willie Stewart,																	
Clinton,	Clyde McGee,		79	0	202	22	24	129	38	31	0	10	456	1,516	†1,000	8,500	0	0
Clintonville,	Wm. Switzer,		80		10	0	11	0	7	0	0	0	28	110	†	2,500	0	800
"Bethany,"																		
Coloma,	F. H. Colton,		61	0	6	0	0	6	0	8	0	0	20	0	0	700	0	0
Columbus,	Gilbert C. Grism,		135	110	121	106	67	265	115	128	3	62	867	2,400	†1,300	15,000	0	0
Cumberland,	W. N. Fuller,		83	44	42	0	0	15	0	8	0	65	0	*744	800	800	0	0
Curtiss,																		
Darlington,	Mrs. Edith Wilson,		127	0	25	0	0	25	0	0	0	10	60	1,734	†1,000	9,000	0	0
Davis Corners,	Chester Foreman,		40	0	10	2	3	10	3	3	1	0	32	*230	225	1,000	0	0
Delavan,	Miss A. J. Hobart,		100	17	229	21	27	137	96	51	23	26	610	2,100	†1,200	16,000	0	0
De Pere,	Wm. Stewart,		125	0	0	0	0	10	0	5	0	7	22	3,300	960	19,000	0	2,700
De Soto,																		
Dodgeville, H",	D. G. Jones,		18	0	4	0	0	3	0	0	0	0	10	450	†300	4,000	0	450
"Plymouth,"	Aldro Jenks,		219	0	50	0	0	0	0	0	0	0	60	1,175	1,000	30,000	0	5,000
"Pleasant Val.,"	Wm. Thomas,		25	0	0	0	0	25	0	5	0	0	30	61	150	1,500	0	0
Dousman, 1st,	D. S. Howell,		35	0	3	0	0	5	2	0	0	0	10	250	210	765	0	0
"Immanuel,"	F. C. Kreuger,		80	30	0	0	5	10	0	4	0	0	19	550	500	2,500	0	0
Durand,	Mrs. P. W. Goodrich,		98	12	10	0	3	15	3	7	0	0	35	1,596	†900	7,000	0	0
Earle River,	Grant Cook,		75	25	10	0	3	12	0	4	0	60	89	979	†800	2,800	0	0
Earl,	L. L. Sifer,		0	0	0	0	0	0	0	0	0	0	0	0	0	0	0	0
East Pepin,	Eugene Neff,		60	0	5	0	0	9	0	0	5	8	27	600	†400	6,000	0	0
East Troy,																		
Easton,																		
Eau Claire, 1st,	T. F. Branhan,		195	59	467	36	0	407	23	28	0	70	1,031	6,367	†2,000	45,000	0	0
"2d,"	Mrs. Mary A. Flagler,		349	42	9	0	20	23	0	11	0	0	63	*1,150	†700	5,500	0	1,300
Edgerton,	Roy Wright,		74	31	31	10	10	10	0	0	0	0	71	2,000	†1,000	14,400	0	1,300
Eland,	Mrs. F. A. McLaughlin,		65	0	0	0	0	3	0	0	1	4	8	*280	175	1,600	0	0
Eldorado,	Rev. Geo. E. Gilbert,		100	15	0	0	0	6	0	7	0	10	23	250	200	2,000	0	0
Elkhorn,	Perry Rannacy,		156	29	152	22	10	248	61	16	3	15	527	1,650	†1,000	15,000	0	0
Elk mound,	S. P. Repine,		34	15	0	1	1	15	0	5	0	25	47	1,500	†900	3,500	0	200
Ellington,			186	80	45	0	11	53	18	12	4	76	98	195	325	9,000	0	0
Elroy,	Mrs. Addie De Long,		77	0	3	0	0	25	0	10	7	0	45	1,315	†900	5,000	0	0
Emerald Grove,	John A. McArthur,																	

\* With missionary aid. † And parsonage.

CHURCHES		CLERKS		MINISTERS		MEMBERS				ADMITTED			REMOVED			BAPT.			
City or Town	Org.	Name	Name	Ord.	C'd	Ma.	Fe.	To.	Ab.	C.	L.	To.	Di.	L.	R.	To.	Ad.	Inf.	Fam.
Endeavor,	1890	Mrs. H. T. Churchill,	Walter M. Ellis,	'84	'01	31	62	93	26	3	4		1	0	0	1	0	0	1
Evansville,	1852	Mrs. Ed. P. Colton,	Dell Q. Grabill,	'04	'07	44	108	152	14	0	2		2	5	0	7	0	0	150
Farview, Lancaster,	1902	Mrs. Via S. Baker,	Florence L. Williams,	'09	'05	5	14	19	2	0	0		0	0	0	0	0	0	25
Fern, Sheldon,	1903	A. W. Lees,	John Willan,	'03	'03	3	5	8	0	0	0		0	0	0	0	0	0	15
Ferryville,	1907	C. H. Lawrence,	Henry S. Evert,	'07	'07	5	7	12	0	0	0		0	0	0	0	0	0	15
Fertilia, Elderon,	1902					8	12	20											45
Fontana,	1889	Mrs. Anna Hutson,	Julius Marks,	'90	'07	6	19	25	4	0	0		2	0	0	2	0	1	45
Fontana,		Mrs. Ellen Lomes,	Edgar L. Morse,			3	14	17											
Fond du Lac,	1845	Charles Hotaling <sup>a</sup>	Lewis H. Keller,	'01	'07	62	156	218	80	12	13	25	8	7	1	16	2	5	325
Fort Atkinson,	1865	Miss Millie E. Brandel,	Henry K. Hawley,	'01	'07	62	156	218	34	1	7	8	5	6	0	11	1	0	285
Fox Lake,	1853	Mrs. Earl McMillan,	Fred Osten-Sacken,	'92	'08	18	36	54	15	0	4		4	0	6	0	0	0	60
Friendship,	1867	Miss Adla Holm,	Wm. F. Price,	'02	'05	3	19	22	1	3	0		3	5	2	7	0	0	70
Fulton,	1851	David W. White,	Walter C. Graf,	'03	'08	7	34	41	4	2	2		4	1	0	1	0	2	53
Gay's Mills,	1893	Miss Laura P. Robb,	William Vater,	'90	'07	31	55	86	29	5	3		8	1	0	0	2	4	75
Genoa Junction,	1843	G. R. Rice,	Frank Atkinson,	'08	'08	15	25	40	0	3	0		3	2	9	0	0	0	50
Golden Rule, Grand Rapids,	'05	E. A. Van Natta,	Fred Staff,	'95	'04	5	6	11	0	3	0		3	0	0	0	3	0	12
Grand Rapids,	1858	Mrs. J. W. Natwick,	Ernest C. Smith,	'88	'07	78	149	227	49	26	9	35	2	5	0	7	7	8	200
Green Bay, Union,	1836	Rev. E. C. Smith,	John N. Davidson,	'88	'05	50	143	193	20	3	3		6	1	2	0	3	1	184
Green Lake,	1849	Miss Jennie Rosebrook,	[Jas. H. Black, Pres.]	'88	'05	16	53	69	15	2	0		2	1	1	0	2	0	50
Hammond,	1858		[Sam'l S. Forrest, Lic.]	'08	'07	13	38	51	5	11	0		11	0	1	0	1	4	35
Hancock,	1872	Mrs. Clark Adams,		'08	'08	17	27	44		26	0		26	1	24	0	25	23	2
Harris Ridge, Wauzeka,		Mrs. Belle Day,				6	6	12		0	0		0	1	0	0	1	0	16
Hartford,	1847	M. L. Morgan,	Wm. Lodwick,	'95	'05	28	84	112	26	0	2		2	0	4	2	6	0	95
Hartland,	1842	Dea. G. W. Henderson,	Wm. A. Wilkinson,	'97	'06	45	73	118	12	13	6	19	0	1	0	1	3	8	110
Hayward,	1883	Mrs. A. F. Nichols,	Isaac B. Tracy,	'87	'05	20	55	75	19	0	0		0	0	5	0	5	0	100
Hillsboro,	1877	Mrs. L. L. Worden,	Malcom J. Cameron,	'97	'04	24	39	63	0	0	0		0	1	2	0	3	1	300
Huron,	1901	Mrs. A. M. McElmurry,	John Willan,	'92	'01	1	14	15	4	1	1		2	0	0	1	1	0	20
Iland Lake,		H. Hudson,	Ernest E. Day,	'89	'08	8	14	22											
Iron River,	1893	Mrs. Hattie A. Vinal,	Sydney A. Wheelwright,	'08	'08	45	70	115	20	5	8	13	2	8	0	10	0	16	77
Irvington,		Mrs. Celia Thompson,																	
Ithaca, Twin Bluffs,	1869	O. R. Jaquish,		'08	'08	17	31	48	3	16	0	16	1	0	0	1	16	0	10
Ixonia, <i>Wesl.</i> ,	1852	E. G. Humphrey,				2	14	16	1	0	0		0	0	0	0	0	0	1
Jackson, Kilbourn, R.F.D.,	1875	Mrs. James Phillips,	Robert C. Demison, i.	'97	'23	231	517	748	0	0	19	21	40	8	16	0	24	11	500
Janesville,	1845	John M. Whitehead,		'97	'07	5	7	12	7										
Jonesville,	1897	Mrs. Cora E. Osborn,		'86	'07	52	92	144	47	0	2		2	1	4	0	5	0	114
Kaukauna, South,	1885	Mrs. H. A. Broadbent,	Sam'l M. MacNeill,	'86	'07	52	92	144	47	0	2		2	1	4	0	5	0	114
Kenosha,	1838	E. P. Farrill,	Edgar T. Farrill, i.	'82	'02	112	192	304	0	2	6		8	2	3	0	5	2	249
Kewaunee,	1876	W. Wiesner,	Silas P. Luce,	'04	'26	62	88	20	1	1	2		0	2	0	2	1	6	110
Kinnickinnic, <sup>b</sup>		Harding Kelley,	S. V. S. Fisher,	'04	'20	38	58	12	10	4	14		14	0	8	0	8	3	1

<sup>b</sup> River Falls.

<sup>a</sup> 152 Hoyt st.



CHURCHES		CLERKS		MINISTERS		MEMBERS				ADMITTED			REMOVED			BAPT.						
City or Town	Org.	Name	Name	Name	Ord.	C'd	Ma.	Fe.	To.	Ab.	C.	L.	To.	Di.	L.	R.	To.	Ad.	Inf.	Fam.		
Kickapoo Center, Viola,	1902	Mrs. Calvin Holcomb,		Ernest L. Jones,	'05	'06	3	8	11	0	0	0	0	0	0	0	0	0	0	0	16	
Koshkongong, Ft. Atkinson,	'46	J. P. Galloway,		Henry K. Hawley,	'08	'08	8	13	21	12	0	0	0	0	0	0	0	0	0	0	17	
Kruger,	1902	Geo. M. Cole,		Jas. Austin,	'08	'08	9	13	22	8	0	0	0	0	0	0	0	4	2	4	4	230
La Crosse,	1852	Geo. H. Ray,		Henry Faville, i,	'80	'88	118	200	318	64	4	2	6	6	6	6	0	11	4	4	8	20
La Fayette, Elkhorn,	1855	A. D. McKenzie,		Thomas Barker,	'08	'08	15	24	39	11	7	2	7	2	6	0	0	8	2	0	25	80
Lake Geneva,	1839	Henry L. Hill,		[Albert E. Pauley, Lic.]	'91	'01	79	183	262	62	6	8	14	2	2	0	0	4	0	0	8	160
Lake Mills,	1847	Mrs. Grace Crump,		Lucian E. Osgood,	'91	'05	42	113	155	43	1	0	1	1	5	0	6	2	2	8	140	
Lancaster,	1843	Mrs. H. L. Moses,		Wm. H. Hannaford,	'93	'06	41	155	196	29	2	4	6	0	0	0	6	0	0	0	175	
Lancaster,	1862	Andrew Stevenson,		Wm. J. Warner,	'78	'06	9	14	23	1	1	0	1	1	3	3	7	0	0	0	11	
Leola, Hancock,	1907	Eugene Silsbe,		Albert H. Smith,	'98	'07	30	35	65	0	0	0	0	0	0	0	0	0	0	0	55	
Lima,	1860	Benj. F. Fox,		[J. M. McNight, Pres., Sup.]	'08	'05	3	14	16	0	1	0	1	0	0	0	0	0	0	0	20	
Lima, Union, Lancaster,	1904	Mrs. Maria Johnson,		Florence L. Williams,	'05	'06	18	25	41	10	6	0	0	0	0	0	0	0	0	0	25	
Liberty, Trevor,	1841	Mrs. Luana Patrick,		[H. S. Hitchcock, Sup.]	'74	'05	48	82	130	13	20	5	25	0	8	0	0	0	0	0	25	
" Rock,	1868	Win. E. Koch,		Ernest L. Jones,	'96	'08	14	32	46	19	7	3	10	0	1	0	1	0	1	0	15	
Lynxville,	1884	Rosalie Randall,		Harriet E. Williams,	'08	'08	3	31	34	14	0	1	1	0	1	0	1	0	3	0	70	
Madison, 1st,	1840	Geo. B. Merrick,		[A. G. Wagner, Lic.]	'80	'90	252	560	812	175	12	23	35	6	24	1	31	4	6	6	500	
" Plymouth,	1901	Willard Snell,		Eugene G. Updike,	'74	'05	48	82	130	13	20	5	25	0	8	0	0	8	5	6	100	
Maine, Shiocton, R. F. D.,	1895	B. H. Ames,		Arthur T. Reed,	'74	'05	32	47	79	0	4	5	9	0	1	0	1	0	2	3	75	
Manning, Viola,	1896	Mrs. Emma Hazeltine,		[Wm. Stewart, Chris., Sup.]	'05	'06	4	8	12	0	3	0	3	1	0	0	1	0	0	0	20	
Maple Ridge, Bosobel,	1894	Chris. Wm. W. Scott,		Lars N. Hoagland,	'04	'04	14	22	36	4	0	2	2	1	0	0	1	0	4	18		
Maple Valley, Swedish,	1901	O. S. Adams,		John Willan,	'92	'01	3	3	6	0	3	0	3	0	4	0	4	0	0	0	15	
Martin,	1867	Mrs. A. G. Ellis,		Wm. Crawford,	'61	'00	41	97	138	34	11	4	15	1	1	0	2	4	0	0	97	
Mazomanie,	1898	Mrs. A. J. Falconer,		[Ralph P. Dunn, M. E.]	'95	'06	67	17	23	3	4	0	4	0	0	0	0	0	0	0	25	
Medford, People's,	1851	Miss Lucy Northrup,		Arthur E. Leonard,	'95	'06	74	171	245	47	24	6	30	5	2	10	7	7	20	200		
Menasha,	1861	Elijah O. Wright,		Lathrop C. Grant,	'95	'06	67	159	226	38	13	16	29	2	12	24	6	6	165			
Menomonie,	1848	John McOutcheon,		Benj. F. Schoenfeld,	'08	'08	9	16	0	0	0	0	0	0	0	0	4	0	0	10		
Mill Creek, Arena,	1847	Miss Mary A. Borden,		Frank D. Jackson,	'95	'08	29	80	109	23	5	8	13	1	2	0	3	0	1	0	66	
Milton,	1847	W. S. Liston, Box 684,		Judson Tittsworth, i,	'75	'83	126	277	403	100	8	2	10	3	13	0	16	5	7	325		
Milwaukee, Plymouth,	1881	Chas. L. Goss, <sup>a</sup>		Chas. H. Beale, i,	'81	'04	215	401	616	92	31	14	45	4	21	2	27	11	10	400		
" Grand av.,	1886	Miss Matilda Lindsay,		Henry Stauffer,	'85	'03	100	179	279	37	13	5	18	1	0	35	45	3	10	185		
" Hanover st.,	1890	Fred Mantz, 925 1st st.,		Robert J. Barnes,	'92	'08	127	216	343	74	18	26	1	19	5	25	1	3	350			
" Plymouth,	1891	Andrew R. Pierson, <sup>o</sup>		Andrew E. Wendstrand,	'05	'07	36	65	101	3	2	0	2	1	1	0	2	0	7	30		
" North Side,	1890	Mrs. Ludvig A. Majarsbey,		Jos. Jelinek, <sup>d</sup>	'80	'00	17	19	36	3	2	0	2	1	1	0	2	0	7	30		
" Swedish,	1897	Mrs. Alvan E. Moss,		Stanley E. Lathrop,	'96	'06	13	24	37	5	0	0	0	1	0	0	1	0	8	50		
" Bethlehem,	1906	Alvan E. Moss,		Geo. E. Plant,	'70	'06	5	14	4	0	0	0	0	0	0	0	0	0	2	35		
Minong,	1861	Mrs. R. Southworth,			'93	'08	32	67	99	20	3	6	9	1	0	1	0	1	1	60		
Mondovi,																						

<sup>d</sup> 935 Teutonia av.

<sup>e</sup> 742 Oakland av.

<sup>b</sup> 265 35th st.

<sup>a</sup> 188 24th st.



CHURCHES		SUNDAY SCHOOL				Y.P.S.				BENEFICENCE				SALARIES, VALUES, ETC.					
Place	Superintendent	Mem.	Y.P.S. Mem.	Foreign Miss.	Ed'n B'dg.	Ch. B'dg.	Home Miss.	A.M. A.	S.S. Aid	Min. Aid	Other	Total	Home Exp.	Salary, etc.	Ch. Erec.	Ch. Prop.	Value of Inv. Funds	Amt. of Debt	
																			Mem.
Kickapoo Center,	Mrs. Cora Raffit,	25	0	0	\$0	\$0	\$4	\$0	\$0	\$0	\$0	\$4	*\$89	\$65	'78	\$800	\$0	\$0	
Koshkonong,	L. N. Ranney,	50	0	6	0	0	6	0	0	0	0	12	150	125	'12	\$10	0	0	
Kruger,	A. M. Babcock,	49	16	0	0	0	5	0	0	0	0	5	*23	20	1902	260	0	0	
La Crosse,	J. M. Holley,	250	70	425	105	35	568	225	30	45	20	1,453	5,155	2,300	'70	30,000	0	600	
Ladysmith,	A. Haddon,	125	0	17	0	5	30	0	10	0	0	62	1,550	1,000	'55	4,500	0	0	
La Fayette,	E. A. Green,	125	0	8	0	0	8	0	0	0	0	16	669	300	'55	1,200	0	0	
Lake Geneva,	Henry L. Hill,	150	43	175	30	22	175	45	32	23	238	740	1,913	1,200	1908	25,000	500	0	
Lake Mills,	S. B. House,	120	42	49	12	13	69	14	12	8	22	199	1,808	1,000	1902	14,500	0	1,040	
Lancaster,	H. L. Moses,	100	70	45	0	0	65	0	20	0	0	130	1,561	1,000	'73	12,000	2,108	0	
Leeds,	Wm. De Lano,	50	0	15	0	0	0	0	0	0	0	15	*350	225	'25	0	0	0	
Leon,	B. F. Fox,	20	0	4	0	0	0	0	0	0	0	0	288	200	1904	1,000	0	0	
Lima,	John McLeod,	50	0	4	0	0	12	0	5	3	4	28	375	74	1,000	0	0	0	
Liberty, Trevor,	Wm. Evans,	30	25	0	0	0	0	0	0	0	0	0	0	84	'95	1,000	0	0	
Liberty, Viola,	Lewis Hamilton,	55	31	2	0	5	4	0	2	0	0	13	*84	75	'95	1,000	0	120	
Lone Rock,	Rev Harriet E. Williams,	90	0	0	0	0	3	0	0	0	0	5	*350	300	'89	1,200	0	0	
Lynxville,	Rev Rosalia Randall,	85	0	1	0	2	5	0	0	1	0	8	*707	475	'89	1,200	0	0	
Madison, 1st,	Prof. Wm. D. Frost,	231	27	254	417	100	768	125	54	25	989	2,732	6,746	3,000	'74	65,000	5,300	0	
" Pilgrim,	L. L. Olds,	150	48	52	7	12	32	13	36	8	0	180	*1,210	590	'74	5,500	0	700	
" Plymouth,	Sam'l Miller,	189	43	8	7	6	20	12	11	3	0	67	*400	210	1904	3,000	0	175	
" Plymouth,	P. B. Lynch,	30	0	0	0	0	2	0	0	0	0	0	*400	430	'97	1,000	0	0	
Manning,	Rev. L. N. Hoagland,	60	22	0	0	0	5	0	2	0	73	80	*650	325	'25	1,400	0	0	
Maple Ridge,	Mrs. Geo. Grinder,	30	0	1	0	3	2	0	0	0	0	6	*50	40	1903	1,200	0	0	
Maple Valley,	Mrs. Sam'l Murrish,	140	42	49	5	4	59	8	9	0	7	141	750	400	'92	4,500	0	100	
Martin,	Mrs. F. G. Pierce,	40	0	12	0	5	10	0	1	0	0	28	*472	400	'99	4,500	0	100	
Medford,	Lyall J. Pinkerton,	412	66	152	66	36	235	38	67	9	16	619	3,620	1,500	'68	10,000	0	0	
Menasha,	Geo. A. Works,	200	50	118	79	98	196	110	42	67	309	1,019	3,120	2,000	'92	42,000	0	0	
Menomonie,	Miss Lucy E. Walker,	0	0	6	0	2	11	0	5	0	5	29	212	200	'20	1,000	0	0	
Mill Creek,	E. W. Frost,	85	20	170	7	12	65	18	15	7	5	299	952	800	'92	8,000	0	0	
Milton,	Edward H. Light,	270	37	315	233	310	502	0	30	50	532	1,972	9,082	4,500	'89	110,000	3,744	0	
Milwaukee, Ply.,	John H. Williams,	440	100	684	140	64	746	68	57	0	282	2,041	12,208	3,600	'87	70,000	0	0	
" Grand av.,	O. T. Webb,	144	32	46	9	14	50	25	10	5	50	209	2,200	1,200	'91	50,000	0	1,600	
" Hanover st.,	Fred T. Drake,	420	80	150	25	0	221	46	50	0	100	592	5,200	1,700	'87	25,000	0	0	
" Pilgrim,	Ole Olson,	108	34	4	0	3	15	4	0	0	0	26	*755	450	'86	5,500	0	2,750	
" North Side,	Miss Marie Jelinek,	50	0	3	4	5	22	5	4	3	24	70	*749	600	'86	800	0	0	
" Swedish,	Alvin E. Moss,	57	24	1	0	0	3	0	4	0	10	18	*210	200	1908	800	0	0	
" Bethlehem,	Leigh H. Howard,	45	0	10	0	7	20	0	15	0	42	94	1,314	450	'75	8,000	0	495	
Minong,		190	19	10	0	0	0	0	0	0	0	0							
Mondovi,																			

\* With missionary aid. † And parsonage.

CHURCHES			CLERKS			MINISTERS			MEMBERS					ADMITTED			REMOVED			BAPT.			Fam.
City or Town	Org.	Name	Ord.	C'd	Ma.	Fe.	To.	Ab.	C.	L.	To.	Di.	L.	R.	To.	Ad.	Inf.	Fam.					
Mt. Sterling,	1900	Dessa Spencer,	'03	'08	4	16	20	0	0	0	0	0	0	0	0	0	0	0	35				
Mt. Zion, Platteville, R. F. D.	'70	Mrs. Dora Vannatta,	'89	'08	40	66	106	14	0	3	3	1	0	0	1	0	3	45					
Mukwonago,	1857	Miss Anna B. Stewart,	'89	'08	31	60	91	23	0	3	3	1	3	0	0	1	0	2	95				
Navarino, Bethesda, Hilda,		M. C. Gunderson,			10	9	19	2	0	0	0	1	0	0	1	0	2	10					
Needah,	1884	Mrs. Eva J. Babcock,	'78	'08	6	12	18	0	0	0	0	0	0	0	0	0	0	0					
Nellisville,		Mrs. F. W. Whitcomb,	'95	'08	13	59	72	21	5	2	7	0	3	0	3	0	4	0					
Nekoosa,	1893	Mrs. F. H. Richmond,	'95	'08	27	24	51	18	5	0	5	0	5	0	5	0	0	200					
New Chester,		Thos. W. Cole,	'81	'07	19	38	57	18	5	0	5	3	1	0	4	2	5						
New Lisbon,	1857	Miss Inez Heath,	'96	'08	42	109	151	0	1	5	6	2	8	0	10	1	0	3000					
New London,	1864	Mrs. A. C. Dougherty,	'90	'05	55	95	150	60	11	0	11	3	5	0	8	3	6	100					
New Richmond,	1892	Mrs. Nellie Winter,	'08	'08	3	12	15	6	0	0	0	1	5	1	7	0	2	19					
Norrie,	1884	Mrs. Ella Van Wie,	'91	'09	30	79	109	31	0	5	5	2	0	0	2	0	5	100					
Oconomowoc,	1903	Anton Gunderson,	'70	'08	13	35	48	11	13	6	19	0	2	3	5	0	2	40					
Odanah,	1906	Mrs. Wm. Connors,	'08	'08	10	20	30	1	0	0	0	0	0	1	1	0	0	18					
Oshkosh, 1st,	1849	H. M. Bacon,	'69	'86	121	310	431	50	22	8	30	4	0	0	4	10	20	250					
" Plymouth,	1849	Ellis Roberts, <sup>a</sup>	'97	'99	83	150	233	47	39	7	46	3	0	7	16	17	8	225					
Osseo,	1878	Mrs. Clara W. Cox,	'81	'06	12	15	27	3	4	8	12	0	2	0	2	1	4	60					
Owen,	1863	Miss L. M. Williams,	'82	'02	3	14	17	3	0	0	0	0	0	0	0	0	0	60					
Palmyra,	1863	Miss Emma Fairbrother,	'90	'08	42	76	118	33	5	1	6	2	16	0	18	0	0	140					
Park Falls,	1897	Mrs. Mary Ross,	'08	'08	7	46	53	0	0	0	0	1	0	3	0	0	0	43					
Peshigo,	'64	Jeanette Wilson,	'64	'03	6	30	36	0	0	1	1	0	3	0	3	0	0	43					
Pewaukee,		Wm. Thos. Davies,	'00	'08	11	27	38	0	0	3	3	0	3	0	3	0	3	60					
Pike Grove, Racine,	1856	Miss Mathe E. Courtney,	'08	'08	19	40	59	17	4	1	5	0	6	10	16	3	0	26					
Pine River,	1881	Miss Leua J. Carley,	'08	'08	17	18	35	0	0	0	0	0	0	0	0	0	1	20					
Pittsville,	1904	Miss Emma Long,	'07	'00	218	318	92	6	11	17	6	7	0	13	5	2	200						
Platteville, R. F. D.	1839	Geo. C. Hendy,	'97	'06	27	28	55	14	0	1	1	1	0	0	1	0	0	25					
Platteville, Pardeeville,	'92	Wallace C. Dalton,	'95	'07	43	108	151	16	29	1	30	1	0	0	17	13	150						
Pleasant Valley,	1857	Henry Bamford,	'85	'07	5	7	12	0	1	0	1	0	0	3	3	1	8	12					
Plymouth,		Mrs. Herman Netzel,	'95	'07	66	58	124	0	6	0	6	0	0	0	0	0	18	50					
Polar, 1st Church of Christ,	1901	Ernest Fischer,	'95	'07	66	58	124	0	6	0	6	0	0	0	0	0	18	50					
" St. John's, Ger., <sup>b</sup>	1901	Ernest Fischer,	'95	'07	66	58	124	0	6	0	6	0	0	0	0	0	18	50					
Port Washington,	1898	Otto Moesser,	'68	'04	18	41	59	11	2	0	2	1	0	1	0	2	0	60					
Potosi,	1840	Mrs. R. C. Bennett,	'97	'01	34	127	161	12	11	5	16	0	2	1	3	0	12	160					
Potter Memorial, Hancock,	'08	Miss Jessie Runels,	'98	'08	28	31	59	0	59	0	59	0	0	0	45	20	50	50					
Prairie du Chien,	1855	Mrs. H. A. Beach,	'98	'08	8	44	52	10	3	12	15	1	0	0	1	0	1	75					
Prentice,	1892	Mrs. F. Falconer,	'90	'02	11	16	27	6	0	0	0	0	0	2	0	0	0	40					
Prescott,	1852	Mrs. Rose Jones,	'90	'02	54	91	145	25	10	3	13	0	2	1	0	1	5	128					
Princeton,	1852	Mrs. M. J. Harmon,	'90	'02	1	9	10	7	0	0	0	0	1	0	1	0	0	20					
Pulcifer, Pilgrim,		Miss Anna E. Larson,	'04	'04	4	10	14	4	0	0	0	0	0	0	0	0	0	7					

<sup>b</sup> Antigo.

<sup>a</sup> 23 Wright st.

CHURCHES	SUNDAY SCHOOL		Y. P. S.				BENEFICENCE				SALARIES, VALUES, ETC.						
	Place	Superintendent	Mem.	Mcm.	Foreign Miss.	Ed'n Bdg.	Ch.	Home A. M. S. S.	Home Miss.	Min. Aid	Other	Total	Home Exp.	Salary, etc.	Ch. Prop.	Value of Inv. Funds	Am't of Debt
Mt. Sterling,			35	0	0	\$0	\$0	\$12	\$0	\$0	\$0	\$12	*\$400	\$300	\$1,200	\$0	\$0
Mt. Zion,	Mrs. W. A. Griffiths,		163	25	10	0	0	35	0	3	58	*500	73	\$305	2,800	0	0
Mukwonago,	Dr. W. C. Skewes,		15	0	32	4	4	70	6	0	125	1,010	72	\$500	8,000	0	0
Navarino,	M. C. Amundson,		0	0	0	0	0	0	0	0	0	125	100	1,400	1,400	0	200
Necedah,			130	25	5	0	0	0	0	0	10	25	0	0	2,000	0	0
Nellsville,	Miss Ella Long,		90	0	0	0	0	10	3	0	28	*\$25	92	600	5,000	0	850
Nekoosa,	Mrs. Elmer H. Harris,		75	30	7	0	0	0	0	0	0	871	700	4,000	0	0	
New Chester,			100	40	9	0	0	23	4	0	39	*747	600	2,300	0	0	
New Lisbon,	Rev. Thos. W. Cole,		110	49	48	30	8	55	5	10	7	1,404	1,000	18,000	0	1,900	
New Richmond,	Rev. John Conin,		50	0	0	0	0	5	0	20	183	1,600	900	6,000	0	0	
Norrie,	Miss Emma Ball,		56	24	35	0	0	5	0	0	39	*114	75	92	1,000	0	0
Oconomowoc,	Mrs. Marrion Gowell,		65	25	5	0	0	5	0	0	70	1,882	800	9,000	0	0	
Odanah,	Prof. P. A. Kolb,		300	0	6	0	0	6	0	0	12	105	75	1,600	1,600	0	0
Orange,	Miss Letta Sayles,		177	68	128	40	33	150	0	550	856	5,000	2,250	35,000	0	0	
Oshkosh, 1st,	Mrs. Ed. Englebretton,		117	0	5	0	0	152	41	25	512	4,118	1,200	23,600	1,176	650	
" Plymouth,	Luther Davies,		25	0	4	0	0	10	0	0	11	750	700	6,500	0	0	
Owen,	Dr. L. H. Noordhoff,		155	25	9	0	0	5	0	0	22	*2,601	350	3,600	0	0	
Palmvra,	Jas. Smith,		60	0	7	0	0	12	0	16	37	375	300	7,000	0	0	
Park Falls,	Rev. E. B. Borgess,		60	0	2	0	0	0	0	0	0	400	300	3,000	0	0	
Pawaukee,	Mrs. F. C. Willott,		60	0	0	0	0	5	0	0	14	1,000	700	1900	0	0	
Peshigo,	Miss Emma Cume,		60	0	2	0	0	0	0	0	0	375	300	4,500	0	0	
Pike Grove,	Albert Amundson,		90	12	4	1	2	0	0	0	22	*373	360	2,500	0	0	
Pittsville,	J. L. Udell,		36	30	20S	0	0	7	2	11	29	*300	100	2,000	0	0	
Platte,	David Burrows,		35	0	24	0	0	2	0	0	7	117	100	0	0	0	
Platteville,	Prof. W. H. Williams,		245	36	21	0	0	77	15	25	0	51	376	4,700	10,000	3,200	
Pleasant Valley,	Mrs. Mary Vaughan,		30	0	0	0	0	44	10	25	4	0	112	1,000	10,000	0	0
Plymouth,	Irwin L. Jones,		60	30	0	0	0	0	0	0	0	75	700	1,300	1,000	0	
Polar, 1st,	Jas. Jensen,		80	0	18	0	0	13	0	5	0	27	700	700	4,000	0	0
" St. Johns,	Rev. G. B. Baumann,		115	23	196	0	0	21	56	9	0	112	1,000	800	2,000	0	0
Port Washington,	Clarence Hill,		50	0	0	0	0	122	41	10	11	6	700	600	3,800	0	0
Potosi,	Thos. Davies,		40	19	0	0	0	3	0	4	0	7	1,000	350	1,908	0	0
Potter Memorial,	Willie Potter, <sup>a</sup>		120	0	13	0	0	18	0	5	0	23	*725	625	2,500	0	0
Prairie du Chien,	W. W. Christie,		165	50	48	131	5	214	5	126	12	2	*1,175	1,800	4,300	100	
Prentice,	Miss Leona Van Dusen,		0	0	0	0	0	0	0	0	0	0	1,115	1,800	7,000	0	0
Prescott,	Mrs. Susan B. McLean,		49	8	3	4	1	3	3	12	0	35	53	2,600	1,100	0	
Princeton,	Miss Anna E. Larson,																
Pulcifer,																	

\* With missionary aid. † And parsonage.

<sup>a</sup> Colomo.

CHURCHES	CLERKS	MINISTERS	MEMBERS				ADMITTED			REMOVED			BAPT.								
			City or Town	Org.	Name	Ord.	C'd	Ma.	Fe.	To.	Ab.	C.	L.	To.	Di.	L.	R.	To.	Ad.	Inf.	Fan.
Quincy,	1858	Mrs. E. E. Dunn,																			
Racine, Park av.,	1847	Robert O. Williams, <sup>a</sup>		'78	'07	8	10	0	0	0	0	0	0	0	0	0	0	0	0	0	0
" 1st,	1850	Robert E. Scott,		'86	'06	87	153	10	15	14	29	2	4	0	0	0	0	0	0	0	0
Randolph,	1902	John C. Blockwitz,		'65	'06	81	184	265	28	26	4	30	1	1	32	34	2	17	130		
Raymond, <sup>b</sup>	1840	Mrs. David Mahaffy,		'74	'07	27	39	66	14	4	8	0	8	4	12	0	1	40			
Red Granite,	1902	Dea. Robert Pritchard,				12	23	35	13	0	4	0	0	0	0	0	0	0	15		
Reeseburg, People's, Thorp,		Peter E. Bobb,				8	9	17	7	6	12	0	6	0	6	1	3	40			
Rhinelauder,	1886	S. R. Stone, m.d.,		'05	'08	12	90	102	34	0	2	2	2	0	0	4	10	4	150		
Rio,	1864	Mrs. Kennedy Scott,		'82	'07	86	219	305	57	8	2	10	0	1	0	1	3	0	60		
Ripon,	1850	Jas. L. Stone,		'82	'01	108	240	348	97	17	3	20	2	7	0	9	11	2	250		
River Falls,	1855	Harry A. Wilson,		'74	'07	48	98	146	31	1	3	4	1	1	0	2	1	4	80		
Roberts,	1873	W. R. Graham,		'02	'08	44	67	111	11	2	0	2	0	2	0	2	0	5	61		
Rochester,	1840	Mrs. Mary R. Beaumont,		'03	'07	22	39	61	0	2	3	5	0	0	1	1	0	4	30		
Rosendale,	1848	Chas. L. Hill,				20	28	48													
" Welsh,	1854	Thos. J. Davies,		'69	'04	11	25	36	14	4	0	4	1	1	0	2	3	0	30		
" West, Ripon,	1857	Miss Delene Brown,		'08	'05	30	67	97	46	14	1	15	3	1	13	17	12	1	116		
Royalton,	1867	Rob't J. Ritchie,				5	10	15	0	0	0	0	0	0	0	0	0	0	5		
Sand Lake, Hayward,	1903	W. E. Anderson,		'08	'07	4	17	21	1	2	3	5	0	1	0	1	2	4	60		
Saratoga, Nekoosa,	1905	W. A. Robinson,		'78	'02	70	172	242	45	13	5	18	2	10	0	12	2	16	400		
Saxeville,	1896	Foster T. Hanson,		'01	'06	16	42	58	16	0	0	0	1	2	0	3	0	1	100		
Seymour,	1873	Prof. F. W. Axley,		'06	'06	19	26	45	4	0	0	0	1	2	0	2	0	0	40		
Sheboygan,	1845	Frank Lawrence,				2	31	33	6	0	0	0	1	0	0	1	0	0			
Shiocton,	1870	Eben E. Rexford,		'00	'06	60	108	168	28	21	0	21	0	3	14	17	5	3	150		
Shopiere, Tiffany,	1844	Dan'l M. Spicer,		'09	'30	41	71														
Shullsburg,	1848	Miss Ruth Huber,		'70	'06	3	12	15	0	0	1	1	1	0	0	1	0	4	56		
South Milwaukee,	1864	Mrs. J. W. Leonard,		'06	'06	170	343	513	100	34	12	46	5	6	0	11	19	1	27		
" German,	1894	Max L. Heilmann,		'08	'13	17	30	8	0	0	0	0	0	1	0	1	0	1	27		
Solon Springs,	1895	Lee Church,		'08	'08	30	69	99	5	0	1	1	2	9	7	18	0	0	65		
Sparta,	1856	Dr. C. M. Bebee,		'02	'07	19	29	48	21	0	1	1	1	0	0	1	0	0	30		
Spring Brook,	1903	A. W. Sergeant,		'08	'08	8	38	46	12	0	0	2	11	0	0	13	0	0	75		
Spring Green,	1859	Mrs. J. H. Carpenter,		'73	'97	7	13	20	0	0	1	1	0	0	0	0	0	1	9		
Spring Valley,	1854	Dea. H. Eells,		'90	'05	8	21	29	11	0	0	0	1	0	0	5	6	0	20		
Spring Water, Wild Rose,	1858	E. R. Humphrey,		'03	'08	36	74	110	30	1	2	3	1	5	0	0	0	0	30		
Star Prairie,	1877	Mrs. Mary S. Bixby,		'95	'02	15	50	65	10	0	2	2	1	1	6	8	2	2	125		
Sterling, De Soto,	1859	Chas. S. Bishop,				4	18	22	4	18	22	1	7	0	0	0	0	0	65		
Stockbridge,	1785	Helen C. Storm,		'89	'06	52	140	192	23	0	1	1	2	7	11	0	0	0	150		
Stoughton,	1857	Mrs. W. E. Smith,																			
Steuben,	1897	Mrs. Clara Hopkins,																			
Sturgeon Bay, Hope,	1883	Mrs. Anna Packard,																			

† Reorganized 1860.

<sup>b</sup> Franksville, R. F. D.

<sup>a</sup> 846 Center st.

CHURCHES	SUNDAY SCHOOL		BENEFICENCE										SALARIES, VALUES, ETC.				
	Place	Mem.	V. P. S.	Foreign Miss.	Ed'n B'dg.	Ch. B'dg.	Home Miss.	A. M. A.	S. S.	S. S. Aid.	Other	Total	Home Exp.	Salary, etc.	Ch. Prop.	Inv. Funds	Amt. of Debt.
Quincy, Park av.,	126	0	0	\$0	\$0	\$0	\$0	\$0	\$0	\$0	\$0	\$0	\$10	\$15,000	\$0	\$0	\$0
Racine, 1st,	311	37	46	0	0	0	40	5	7	10	6	130	2,754	1,500	'90	1,000	0
"	72	14	25	8	7	3	30	9	8	3	10	258	4,015	1,200	'51	25,000	5,000
Raymond,	0	0	0	0	0	0	0	0	0	0	0	100	863	600	'77	5,000	0
Red Granite,	120	0	29	23	0	0	51	6	11	4	5	129	600	1,000	'48	1,500	0
Reeseburg,	133	16	0	38	0	0	20	0	0	0	3	61	9,000	1,000	'91	22,000	1,100
Rhineland,	75	25	10	0	3	0	9	10	0	0	8	806	970	1,600	'68	5,600	300
Rio,	130	54	346	24	32	0	270	42	50	15	27	806	2,353	1,400	'68	35,000	0
Ripon,	286	76	206	11	10	0	179	82	40	0	187	715	2,156	1,300	'84	14,000	1,200
River Falls,	53	0	104	24	12	0	82	24	10	8	15	279	764	1,650	'63	4,500	0
Roberts,	101	47	46	53	8	0	48	22	15	4	7	203	1,145	1,800	'90	9,000	0
Rochester,	80	29	110	5	10	0	31	32	20	4	2	214	750	1,600	'54	4,000	0
Rosendale,																	
" <i>Wesh,</i>																	
" West,	140	28	12	5	6	0	19	0	0	4	0	64	250	250	'69	800	0
Royalton,																	
Sand Lake,	27	0	0	0	0	0	0	0	0	0	0	0	0		'97	1,500	0
Saratoga,	30	0	1	0	0	0	5	0	0	0	0	6	900	1,500	'73	4,000	0
Saxeville,	88	20	4	0	0	0	13	0	0	0	0	17	900	1,500	'90	25,000	1,000
Seymour,	525	25	53	0	0	0	141	11	45	0	1,168	1,418	4,916	1,500	'90	25,000	0
Shioygan,	110	0	10	0	5	0	26	0	7	0	0	48	775	1,600	'75	5,000	0
Shoeton,	24	0	5	0	0	0	25	0	0	0	0	30	390	1,300	'52	3,000	0
Shopiere,	70	0	0	0	0	0	5	0	0	0	0	5	851	563	'95	10,200	0
Shullsburg,	170	35	30	11	0	0	35	0	16	0	33	125	1,713	1,950	'54	6,000	0
So. Milwaukee,	50	0	0	0	5	0	5	0	5	0	15	30	700	1,700	'91	7,000	0
" <i>German,</i>	50	0	1	0	0	0	3	0	6	0	10	20	340	325	'90	2,300	0
Solon Springs,	277	20	201	26	8	0	142	59	15	7	40	498	3,393	1,400	'89	26,000	0
Sparta,	34	0	3	0	4	0	8	0	2	0	0	17	233	120	'90	2,055	80
Spring Brook,	70	0	7	0	3	0	30	0	0	0	2	42	1,080	1,550	'68	4,000	0
Spring Green,	35	0	33	0	0	0	39	0	0	0	59	131	351	300	'54	1,500	0
Springvale,	175	35	0	0	0	0	0	0	0	0	0	0	0	1,900	'98	3,500	0
Spring Valley,	30	0	0	0	0	0	0	0	0	0	0	0	150	150	'81	600	0
Spring Water,	35	0	3	4	5	0	15	0	1	0	28	28	193	150	'77	1,500	0
Star Prairie,	28	20	7	0	3	0	10	0	5	0	0	25	460	1,400	'83	3,000	26
Sterling,	150	56	43	2	12	43	8	7	3	25	143	575	500	69	'90	4,000	0
Stockbridge,	100	45	57	11	10	52	6	15	0	11	162	1,100	900	1,900	'92	6,000	700
Stoughton,	41	0	0	0	0	0	5	0	0	0	8	300	250	'97	1,200	900	300
Stauben,	190	40	91	30	12	119	32	33	10	158	485	1,515	800	'88	10,000	0	450
Sturgeon Bay,																	

\* With missionary aid. † And parsonage.

CHURCHES		CLERKS		MINISTERS		MEMBERS				ADMITTED			REMOVED			BAPT.				
City or Town	Org.	Name	Name	Ord.	C'd	Ma.	Fe.	To.	Ab.	C.	L.	To.	Di.	L.	R.	To.	Ad.	Inf.	Fam.	
Sun Prairie,	1846	Miss Fannie J. Carlton,	Chas. W. Stark,	'93	'02	29	64	93	25	7	3	10	0	1	0	0	1	0	1	50
Superior, Pigeon,	1887	R. W. Webb,	Edward H. Sheppley,	'03	'08	57	141	198	0	12	0	12	0	0	0	0	0	0	4	100
Hope,	1891	Wm. Kennedy,	W. Blennerhassett O'Neill,	'06	'08	38	67	105	0											
Tillinghast, Bloomer,		Mrs. A. E. Brooks,				1	5	6												
Token, Windsor, R. F. D. 2,	'74	Mrs. Flora A. Prindle,	Chas. W. Stark,	'93	'02	14	21	35	5	2	0	2	0	0	0	0	0	0	0	17
Tomal,	1859	Henry J. Skinner,	Jonathan G. Smith,	'88	'98	35	106	141	35	2	5	7	0	2	0	0	2	0	2	140
Tomahawk,	1887	Wm. I. McFarlane,	Fred. W. Heberlien,	'98	'08	19	54	73	18	11	3	14	0	3	0	3	1	0	0	60
Trego,	1906	D. D. Hall,	Jas. Austin,	'08	'08	3	9	12	0	0	4	4	0	0	0	0	0	0	0	0
Trempealeau,	1857	Wm. Nichols, jr.,	Howard R. Vaughn,	'08	'16	40	56	6	6	0	4	4	1	6	0	7	0	0	0	94
Truax, Eau Claire,	1895	Mrs. B. Champion,	David R. Anderson,	'08	'16	34	50	0	7	1	8	0	8	0	8	0	8	0	3	0
Two Rivers,	1854	Geo. Palmer,	Joseph Turner,	'08	'30	93	123	123	12	6	7	13	1	2	0	3	1	6	75	
Union Grove,	1844	Thos. P. Griffith,	Ernest Jones,	'05	'06	13	59	72	8	25	8	33	0	6	0	1	0	0	0	70
Viola,	1902	Mrs. J. M. Dobson,	Arthur E. Hartwell,	'08	'08	53	148	201	62	2	0	2	1	3	0	4	0	0	0	160
Viroqua,	1855	Mrs. M. C. Nichols,	Alex. C. Warner,	'99	'06	28	60	88	9	0	6	6	0	0	0	0	0	0	2	125
Walworth, North,	1892	C. S. Cooper,	Alex. C. Warner,	'99	'06	9	18	27	10	0	0	0	0	0	0	0	0	0	0	0
Washington,	1885	Edward W. Ripley,	Henry C. Rehm,	'06	'07	31	72	103	52	0	3	3	0	5	0	5	0	0	1	29
Watertown,	1845	Alex. A. Hardie,	Isaac L. Cory, i.	'06	'07	45	113	158	40	7	1	8	2	2	0	4	0	2	150	
Waukesha,	1838	Mrs. M. S. Griswold,	Ferdinand C. Weed,	'79	'08	95	181	276	70	4	6	10	3	8	0	11	0	13	110	
Wauwatosa,	1845	D. F. Williams, R. S.	Andrew C. Kelley,	'04	'07	16	19	35	1	0	0	0	0	0	0	0	0	0	12	
Webster,	1842	Chas. G. Pinkerton,		'07	'08	57	164	221	25	29	7	36	3	6	0	9	12	5	200	
West Salem,	1860	Guy C. Ellis,				116	214	330	50	3	6	9	4	14	0	18	0	7	100	
White Creek,	1890	H. A. Howard,				35	74	109	39	1	6	7	3	3	0	6	1	0	60	
Whitewater,	1840	D. S. Cook,	Watson L. Lewis,	'01	'07	123	293	416	29	27	20	47	6	9	0	15	22	3	300	
Williams Bay,	1896	Mrs. Laura E. Jewell,	Edgar L. Morse,	'79	'08	19	38	57	15	0	5	5	3	6	0	9	0	6	50	
Withee,	1901	Mrs. Chas. Funk,	Jas. Rowe,	'84	'06	13	18	31	9	1	0	1	1	2	0	2	0	0	60	
Windsor, Union,	1858	Carl Carlson,	Wm. J. Warner,	'76	'06	32	56	88	14	11	2	13	0	2	0	2	0	2	50	
Wood Lake, Swede,		Mrs. M. Bureh,	Albert H. Schoenfeld,			5	18	23												
Wyoming, Spring Green,		Mrs. M. Bureh,				13	18	31	7	3	0	3	1	0	0	1	3	0	14	
Wyauensing,	1853	Mrs. Emily E. Fowler,				7	26	33	1	0	0	0	3	0	0	3	0	0	60	
Wyocean,																				

\* 411 Broadway, Milwaukee.

NAME OF STATE ORGANIZATION: WISCONSIN CONGREGATIONAL ASSOCIATION.  
 NAMES OF CHURCHES ADDED: Black Creek; City Point; Earl; Potter Memorial.  
 NAMES OF CHURCHES DROPPED: Alderley; Embarrass.  
 CHURCHES: *Supplied by*, — Pastors installed, 7; pastors, 188; licentiates, 12; supplies, 10; vacant, 51. Total, 268.  
 MINISTERS: Pastors installed, 7; pastors, 188; supplying churches, 4. Total, 199. Without charge, 62. Total number of ministers, 261.  
 MEMBERSHIP: No. of males, 8,698; No. of females, 17,815. Total, 26,513. Absent, 4,688. *Additions*, — on confession, 1,339; by letter, 749. Total, 2,088. *Removals*, — death, 280; dismissal, 744; revision, 325. Total, 1,349.  
 BAPTISMS: Adults, 478; infants, 642.

CHURCHES	SUNDAY SCHOOL		BENEFICENCE				SALARIES, VALUES, ETC.											
	Place	Superintendent	Mem.	V.P.S.	Foreign Miss.	Ed'n Bdg.	Ch. Bldg.	Home Miss.	A.M. A.	S.S.	Min. Aid.	Other	Total	Home Exp.	Salary, etc.	Ch. Erec.	Value of Inv. Funds	Amt. of Debt.
Sun Prairie,	Mrs. C. A. Lewis,		78	20	\$11	\$0	\$12	\$50	\$16	\$21	\$12	\$0	\$161	\$1,088	†\$600	'93	\$5,500	\$0
Superior, Pil.,	A. J. Wentzel,		200	30	0	0	0	9	5	0	0	3	17	*1,175	675	'93	3,000	0
Hope,	E. E. McConnell,		125	100	0	0	0	0	0	0	0	0	0	0	0	0	0	425
Tillinghast,	Mrs. Nettie Miller,		35	0	9	4	4	10	5	6	0	0	48	295	200	'95	1,280	0
Token,	Miss Jennie B. Johnson,		111	12	68	0	10	64	14	13	0	125	294	1,530	†1,100	'69	8,000	400
Tomah,	Mrs. J. A. Bowman,		125	0	0	0	8	5	2	20	0	0	35	*900	†870	'87	2,200	0
Tomahawk,			36	0	0	0	0	0	0	1	0	0	1	0	0	0	1,200	0
Trego,			60	23	0	0	0	13	0	5	0	4	22	*700	†600	'95	2,500	0
Trempealeau,	Chas. Oliver,		100	0	0	0	0	0	0	0	0	0	0	400	†400	'95	2,600	0
Truax,	Mrs. H. S. Dixon,		129	32	0	0	12	19	6	5	0	58	100	1,058	950	1909	0	0
Two Rivers,	Dios. W. Griffiths,		60	0	3	0	5	12	2	4	1	2	48	1,309	†800	'92	11,800	0
Union Grove,	Mrs. Mary L. Thomas,		165	35	26	0	0	39	0	20	0	0	85	*344	†900	1904	6,000	0
Viola,	Mrs. F. M. Townner,		100	20	14	0	5	18	0	5	0	6	48	1,212	†800	1904	6,500	0
Viroqua,	Wm. C. Bartel,		20	0	0	0	5	0	0	0	0	5	180	144	'87	1,500	0	
Walworth,	Alex. C. Warner,		20	0	0	0	0	11	0	15	0	0	58	487	†	1902	8,000	0
North,	Mrs. E. C. Alvord,		156	0	32	0	0	50	0	17	0	0	67	1,840	†1,100	'50	7,000	600
Washburn,	Chas. A. Skinner,		140	20	0	0	0	132	22	12	0	20	377	2,300	1,400	'99	17,000	0
Wauchesa,	A. N. Coombs,		210	30	187	0	4	0	0	0	0	0	0	100	†	'73	2,500	0
Waupac,	W. D. Williams,		46	0	0	0	0	112	21	24	7	135	438	2,551	1,200	'91	9,000	0
Waubesa,	F. C. Weed,		160	75	131	3	5	392	90	46	25	186	1,424	3,178	†1,500	'53	19,000	0
Waupuna,	Chas. D. Waugh,		215	25	24	186	175	0	0	0	0	0	0	0	0	0	0	250
West,	Jos. E. Parmelee,		75	25	25	10	18	58	36	13	9	4	173	1,165	†800	'94	8,000	0
West Salem,			0	0	0	0	0	0	0	0	0	0	0	0	0	'90	1,200	0
White Creek,	Chas. F. Hill,		265	35	264	125	42	397	131	62	53	183	1,257	3,135	†1,500	'81	26,000	0
Whitewater,	J. A. Parkhurst,		67	0	5	0	5	12	0	0	0	18	40	676	450	1901	3,500	0
Williams Bay,	Albert Hamilton,		67	18	4	0	2	5	0	3	0	1	15	*400	350	1901	4,500	0
Withee,	F. L. Carpenter,		80	20	73	2	4	65	5	20	5	11	185	1,250	†700	'62	6,000	0
Windsor,			25	0	0	0	0	12	0	0	0	3	40	200	150	1902	0	0
Wood Lake,	H. M. Lavacke,		43	26	3	0	0	0	0	0	6	5	14	336	300	'55	1,500	0
Wyoming,	Mrs. E. E. Fowler,																	
Wyauising,																		
Wyoena,																		

\* With missionary aid. † And parsonage.

HOME EXPENSES: No. of churches reporting, 228; amount, \$299,721. INCREASE: Churches, 2; Sunday School members, 1,952; Home Expense, \$20,003; Value of Property, \$65,606; Amount of Debt, \$2,917. DECREASE: Members, 254; Benevolence, \$14,764.

LEGACIES: Appleton, \$500; Janesville, \$100; Lake Geneva, \$500; Menasha, \$500; Sparta, \$100; Waupun, \$205; Wauwatosa, \$300. Total, \$2,205.

FAMILIES: 20,237. SUNDAY SCHOOLS: 219; members, 24,337; mission, 2,243. YOUNG PEOPLE'S SOCIETIES: Societies, 118; members, 4,424. CONTRIBUTIONS: No. of churches contributing, 226. Foreign Missions, \$11,739; Education, \$3,412; Church Building, \$1,980; Home Missions, \$14,495; American Missionary Association, \$2,753; Sunday Schools, \$2,597; Ministerial Aid, \$780; Other, \$9,909. Total, \$47,665.

For Fifth-Year Statistics see General Summaries.

WYOMING.

CONGREGATIONAL ASSOCIATION OF: Organized 1892. OFFICERS: Rev. James E. Butler, Wheatland, moderator; Rev. Frank L. Moore, Cheyenne, statistical secretary and treasurer. SESSION OF 1909: Sheridan, October.

CHURCHES		CLERKS		MINISTERS		MEMBERS						ADMITTED			REMOVED			BAPT.			
City or Town	Org.	Name	Org.	Name	Ord.	C'd	Ma.	Fe.	To.	Ab.	C.	L.	To.	Di.	L.	R.	To.	Ad.	Inf.	Fam.	
Big Horn, 1st,	1888	Mrs. W. E. Jackson,	'01	James W. Naylor,	'01	'09	8	12	20	2	0	0	2	2	0	0	0	0	0	0	40
Big Piney, 1st,	1907	Mrs. W. B. Nichols,	'04	Charles H. Dains,	'04	'07	3	8	11	0	0	0	0	0	0	0	0	0	0	0	20
Buffalo, Union,	1884	Mrs. F. W. Daniels,	'92	Frank L. Moore,	'92	'05	14	92	106	23	16	17	33	33	1	3	0	4	6	13	80
Cheyenne, 1st,	1869	W. S. Palmer,	'05	D. D. Reese,	'05	'10	211	321	31	38	10	20	30	30	2	15	10	27	5	4	250
Dayton, 1st,	1893	Mrs. Lizzie Gilbert,	'08	Jay J. Jones,	'08	'08	10	21	31	8	2	4	2	2	2	2	4	4	1	2	100
Douglas, 1st,	1887	Mrs. C. H. George,	'03	[H. M. Mead, Lic.]	'03	'07	16	40	56	20	1	2	3	3	0	8	0	8	3	0	100
Glendo, Horseshoe Union,	1901	Mrs. F. G. Hagg,	'08	John H. Cone,	'08	'08	4	4	8	0	0	0	0	0	0	0	0	0	0	0	20
Green River, 1st,	1892	H. W. Pierce,	'00		'00	'08	6	17	23	2	3	6	9	0	0	0	0	0	0	0	60
Guernsey, Union,	1900	Geo. D. Palmer,							12	0	0	0	0	0	0	0	0	0	0	0	35
Hudson, 1st,	1907						2	6	8	0	0	0	0	0	0	0	0	0	0	0	20
Lander, 1st,	1908				'78	'08	21	47	68	9	14	58	72	1	3	0	4	7	5	60	
Lusk, 1st,	1886	Mrs. Mary V. Snyder,	'08	Pearse Pinel,	'08	'08	15	38	53	3	5	10	15	1	4	0	5	5	8	65	
Manville, 1st,	1892	Mrs. Charles Sherman,	'08	Richard R. Shoemaker,	'08	'08	3	13	16	0	3	0	3	0	10	0	10	2	0	20	
Pinedale, 1st,	1907	Mrs. W. T. Shanley,	'01	[H. M. Mead, Lic.]	'01	'09	0	13	13	0	0	0	0	0	0	0	0	0	0	30	
River-ton, 1st,	1907	Mrs. T. A. Green,		Jas. W. Naylor,			0	5	5	0	0	0	0	0	0	0	0	0	0	35	
Rock Springs, 1st,	1881	Mrs. Charles Crofts,	'94	Franklin C. Lewis,	'94	'05	22	42	64	15	2	5	7	0	1	5	6	2	8	170	
Sheridan, 1st,	1891	Archibald MacCarty,	'04	Herbert Livingston,	'04	'08	38	101	139	29	11	11	0	0	0	0	0	0	0	100	
Shoshoni, 1st,	1906	Mrs. Grace B. Stuchell,	'08	[C. H. Meade,]	'08	'08	9	17	26	8	1	1	2	1	1	2	3	6	0	150	
Torrington, Union,	1903	Charles Hollingsworth,					9	19	28	2	3	13	16	1	1	0	2	1	0	80	
Wheatland, Union,	1895	Mrs. Belle Lucas,	'90	James E. Butler,	'90	'07	22	57	79	12	4	10	14	0	6	0	6	2	1	0	150
Worland, 1st,	1908	Mrs. Geo. Davis,	'08	Otho E. Reade,	'08	'08	3	8	11	0	1	10	11	0	0	0	0	0	0	1	20

NAME OF STATE ORGANIZATION: WYOMING CONGREGATIONAL ASSOCIATION.

NAME OF CHURCH ADDED: Lander.

CHURCHES: *Supplied by*, — Pastors, 12; licentiates, 2; supplies, 2; vacant, 5. Total, 21.

MINISTERS: Pastors, 12; supplying churches, 6. Total, 18. Without charge, 3. Total number of ministers, 21.

MEMBERSHIP: No. of males, 313; no. of females, 783. Total, 1,096.

Absent, 172; *Additions*, — on confession, 65; by letter, 167. Total, 232; *Removals*, — death, 9; dismissal, 57; revision, 18. Total, 84.

BAPTISMS: Adults, 34; infants, 47. FAMILIES: 1,615.

SUNDAY SCHOOLS: Members, 1,455; Independent Schools, 1,134. Total, 2,589.

YOUNG PEOPLE'S SOCIETIES: Societies, 5; members, 180.



CHURCHES		SUNDAY SCHOOL		BENEFICENCE										SALARIES, VALUES, ETC.				
Place	Superintendent	Members	Young People's Societies, Mem.	Foreign Missions	Education	Church Bldg.	Home Missions	Am. Miss. Association	Cong. S. S. and Pub. Soc.	Ministerial Aid	Other Charities	Total	Home Expenditure	Salary, etc.	Date Erection of Church	Value Church Property	Investment Funds	Amt. of Debt
Big Horn,	Jerome F. Brown,	70		\$0	\$0	\$0	\$10	\$0	\$16	\$0	\$0	\$36	\$217	\$700	'93	\$2,000		\$
Big Piney,	Mrs. James Nicholson,	30		0	0	0	0	0	1	0	0	1	400	400		*		
Buffalo,	Mrs. F. W. Daniels,	170	30	13	5	10	17	0	10	0	41	96	1,050	1,200	'86	5,000		600
Cheyenne,	A. H. Doane,	270	60	119	0	0	95	25	51	0	232	522	4,148	1,800	'82	36,000		2,200
Dayton,	Mrs. Lizzie Gilbert,	47		0	0	0	12	0	9	0	0	21	545	700	'95	2,600		
Douglas,	Mrs. J. W. Noble,	60		0	0	10	54	5	18	0	0	87	1,551	1,100	'93	6,500		200
Glendo,	W. M. Mead,	30		3	0	0	3	0	1	0	0	7	96	725	1901	*1,000		
Green River,	R. H. McIntosh,	70		0	0	10	16	0	0	0	8	34	790	780	'85	2,500		
Guernsey,		45		0	0	0	0	0	0	0	0	0	0	0	1903	*1,000		
Hudson,	Rev. Pearse Pinch,	53		0	0	0	0	0	15	0	0	15	972	1,400	'88	4,500		220
Lander,	Mrs. Lida Rouse,	92	30	26	0	3	20	0	5	0	3	57	0	900		*		
Lusk,	Mrs. E. B. Wilson,			2	0	2	0	0	0	0	0	4	0	200		*1,000		
Manville,	Mrs. Abbie Patterson,	35		0	0	0	0	0	4	0	0	4	0	400		*		
Pinedale,				0	0	0	0	0	0	0	0	0	0	0		*		
Riverton,	Mrs. Sarah Sheldon,	175	50	0	0	9	23	0	0	0	6	38	700	780	'93	3,500		
Rock Springs,	Mrs. A. L. Cummings,	141		0	0	0	5	0	4	0	9	18	1,850	1,200	'92	*7,500		
Sheridan,	Geo. Hosick,	60		0	0	0	9	0	4	0	0	13	388	800	1907	*2,200		
Shoshoni,	W. T. Knowlton,	47	10	0	0	6	22	0	7	0	0	35	385	980	1903	*1,500		
Torrington,	Mrs. P. D. Hawkins,	60		23	0	0	46	0	0	0	0	69	822	780	'95	4,000		
Wheatland,				0	0	0	0	0	15	0	0	20	0	0		*2,500		300
Worldand,				0	0	0	5	0	0	0	0	0	0	0		*		

† Missionary aid to salary. \* No parsonage.

CONTRIBUTIONS: No. of churches contributing, 18. Foreign Missions, \$186; Education, \$5; Church Building, \$50; Home Missions, \$337; American Missionary Association, \$30; Sunday Schools, \$163; Other, \$299. Total, \$1,070.

HOME EXPENSES: No. of churches reporting, 13; amount, \$13,514. INCREASE: Churches, 1; Members, 158; Value of Property, \$12,200. DECREASE: Sunday School members, 83; Benevolence, \$356; Home Expense, \$122; Amount of Debt, \$360.

For Fifth-Year Statistics see General Summaries.

TABULAR VIEW OF THE MISSIONS OF THE A. B. C. F. M. FOR THE YEAR 1907-08.

MISSIONS	When Established	Stations	Outstations	MISSIONARIES						NATIVE LABORERS					CHURCH STATISTICS			
				Ordained	Physicians and Men not Or-dained	Single Women	Wives	Total Missionaries	Ordained Preachers	Unordained Preachers	Teachers	Other Native Laborers	Total Native Laborers	Places of Regular Meeting	Organized Churches	Communicants	Added by Confession, 1907	
W. Cent. Africa <sup>1</sup> .	1880	5	18	8	1	8	8	25	..	30	29	29	88	17	3	304	129	
South Africa: Zulu Branch..	1835	12	22	10	1	7	11	29	9	15	101	423	548	257	25	5,374	543	
Rhodesian Br.	1893	3	5	2	3	2	5	12	..	4	8	..	12	19	2	158	27	
Europ'n Turkey.	1859	5	58	11	..	7	10	28	15	15	55	11	96	60	19	1,408	67	
Western Turkey.	1819	6	95	21	7	28	28	84	41	30	299	35	405	121	44	4,771	299	
Central Turkey	1847	4	52	7	1	16	8	32	21	31	231	57	340	67	35	7,133	163	
Eastern Turkey <sup>2</sup> .	1836	5	64	13	4	17	17	51	15	26	143	21	205	60	32	2,436	133	
Marathi .....	1813	8	140	15	4	16	18	53	38	18	355	108	519	195	55	6,786	311	
Madura .....	1834	10	397	16	..	7	15	38	21	162	333	102	618	397	36	6,379	380	
Ceylon .....	1816	6	23	3	1	5	4	13	13	16	320	60	409	45	19	1,973	121	
Foochow .....	1847	6	151	8	4	17	10	39	10	79	99	115	303	151	88	2,790	211	
South China <sup>1</sup> ...	1883	2	42	2	..	2	2	6	3	42	25	8	78	47	3	4,000	448	
North China ...	1854	7	97	17	4	16	19	56	7	63	65	51	186	97	11	3,919	327	
Shansi <sup>1</sup> .....	1882	2	9	4	1	2	4	11	7	6	3	9	25	12	2	291	26	
Japan <sup>3</sup> .....	1869	12	119	23	1	25	23	72	53	47	...	17	117	119	89	14,639	2,296	
Philippines ...	1903	1	6	1	1	..	2	4	..	..	..	1	1	2	..	12	..	
Micronesia ...	1852	5	37	6	..	6	5	17	20	38	30	6	94	153	35	5,061	711	
Mexico .....	1872	6	51	5	..	5	5	15	6	2	20	1	29	27	24	1,540	60	
Spain .....	1872	1	16	1	..	4	..	5	4	3	25	2	34	16	8	320	38	
Austria .....	1872	1	72	2	..	..	2	4	16	..	..	2	18	72	24	1,843	120	
Totals .....		107	1,474	175 <sup>4</sup>	33	190 <sup>5</sup>	196 <sup>6</sup>	594	299	627	2,141	1,058	4,125	1,934	554	71,137	6,407	

<sup>1</sup> Partly from last year's report.<sup>2</sup> Report received from only 2 of the 5 stations.<sup>3</sup> The statistics of the Kumi-ai churches and of the Japan Mission are combined.

TABULAR VIEW OF THE MISSIONS OF THE A. B. C. F. M. FOR THE YEAR 1907-08.

MISSIONS	CHURCH STATISTICS			EDUCATIONAL STATISTICS								Total Native Contributions	
	Adherents	Sabbath Schools	Sabbath School Membership	Theological Schools	Students for the Ministry	Colleges	Students	Boarding and High Schools	Pupils	Other Schools	Pupils		Total Number under Instruction
W. Cent. Africa <sup>1</sup> .....	3,150	4	1,222	..	..	..	..	..	..	22	1,947	1,961	\$34
South Africa: Zulu Branch .....	17,710	48	2,775	1	..	..	..	3	397	68	4,359	4,756	9,377
Rhodesian Br.	1,300	4	170	..	..	..	..	3	167	1	42	285	.....
European Turkey ...	3,954	54	2,584	1	1	1	80	3	157	25	609	847	6,272
Western Turkey ...	17,111	112	11,181	1	3	3	552	16	1,662	123	5,867	8,126	79,533
Central Turkey .....	10,010	85	15,099	1	12	3	362	18	1,045	81	5,935	7,357	28,338
Eastern Turkey <sup>2</sup> .....	10,727	55	5,255	2	9	1	238	4	504	83	3,780	4,531	14,130
Marathi .....	12,873	189	7,421	1	20	..	..	9	907	176	5,843	7,035	2,326
Madura.....	20,244	290	8,237	1	41	1	37	10	1,734	206	7,738	9,610	12,098
Ceylon .....	2,445	72	3,818	..	..	1	81	2	324	121	9,863	10,268	8,758
Foochow .....	5,660	54	1,228	1	5	2	261	7	322	94	1,832	2,492	12,823
South China <sup>1</sup> .....	..	..	..	..	..	..	..	..	..	26	589	589	230
North China .....	6,837	18	1,098	1	17	1	45	16	501	30	396	959	2,940
Shansi <sup>1</sup> .....	430	..	..	..	..	..	..	2	84	5	70	154	262
Japan <sup>3</sup> .....	..	38	8,414	1	40	2	258	5	1,056	12	596	1,950	43,118
Philippines.....	120	2	66	..	..	..	..	..	..	1	70	70	.....
Micronesia .....	4,699	49	1,851	..	..	..	..	1	98	70	998	1,976	6,351
Mexico .....	4,425	37	1,557	1	10	..	..	3	301	6	365	676	12,494
Spain .....	1,540	23	1,035	..	..	..	..	1	81	13	756	904	7,915
Austria .....	5,585	19	652	..	..	..	..	..	..	..	..	..	6,957
Totals .....	128,820	1,153	73,663	12	158	15	1,914	103	9,340	1,163	51,655	64,546	\$253,956

<sup>4</sup> Of whom 11 are also physicians.<sup>5</sup> Of whom 9 are physicians.<sup>6</sup> Of whom 6 are physicians.



Name	Membership	Name	Membership
Old River,	25	Greeley, <i>German</i> ,	57
Olig,	35	Green Mountain Falls, <b>Green</b> ,	35
Ontario, <i>Mexican</i> ,	18	Hahn's Peak,	21
Oro Grande, <b>Halleck</b> ,	20	Harmon, Maple Grove,	45
Otis, <b>Yermo</b> ,	25	Hayden, Upper,	24
Paloverde, Union,	32	Ironton,	10
Pasadena, <i>Chinese</i> ,	15	Kirk,	16
<i>Japanese</i> ,	20	Lancaster, Coates S. H.,	100
Perry, Union,	40	Limon, Walk's Camp,	30
Pizmo,	15	Littleton, Curtis S. H., <b>R. F. D.</b> ,	16
Pomona, <i>Mexican</i> ,	25	Longmont, <i>German</i> ,	18
Prado,	18	Lujane, McConnell,	35
Riverside, <i>Japanese</i> ,	20	Mack, Atchee,	25
Rochester,	10	Maybell, Cross Mountain,	17
Santa Barbara, <i>Japanese</i> ,	12	McCoy,	15
San Diego, <i>Japanese</i> ,	28	Molina, Georgia Mesa,	17
<i>Chinese</i> ,	32	Montrose, Chapel,	29
Hillcrest Branch, First Cong'l,	35	Morrison, Girls' Industrial Home,	80
Park Villas,	18	Mount Carbon,	27
Santa Margarita,	20	Norton,	35
Semi Tropic,	18	Gain,	40
Silsbee, Elder,	30	Pagoda,	14
Somerset, Union, <b>Firth</b> ,	16	Pinnacle,	14
Sulphur Springs, Union, <b>Surrey</b> ,	18	Pueblo, The Grove,	35
Sunderland, <b>Klan</b> ,	14	Pyramid,	20
Sunset Beach,	12	Ramah,	22
Victorville,	30	Prairie View,	40
Wasco,	40	Raven, East Divide,	41
		West Divide,	71
		Red Mountain, Guston,	25
		Rye, Hardin,	25
		Oak View,	17
		Seibert, Pleasant Valley,	19
		Plain View	36
		Vona,	23
		Shawnee,	23
		Silt,	40
		Starkville,	23
		Steamboat Springs, The Mesa,	20
		Stratton, Pious Point,	37
		Pleasant Plains,	16
		Thurman, Pangborn,	17
		Vega,	11
		Yampa, Yellow Jacket,	15
		Whitewater, Pride,	28
		Purdy,	35
Total, schools, 66; membership, 1,697		Total, schools, 84; membership, 2,554	

**COLORADO.**

Arickaree,	12
Arriba, Bethel,	12
Ault, Wyatt,	30
Avon,	29
Axial, Basin,	9
Bachelor, <b>Teller</b> ,	19
Baileys,	29
Berthoud, <i>German</i> ,	27
Blanco,	50
Boulder, Pilgrim,	85
Bovina, Fairview,	50
Brighton, County Home,	20
Buffalo,	9
Burlington,	6
Collbran, Clover,	36
Little Creek,	24
Colorado Springs, Hastings Memorial,	71
Wolfe Chapel,	50
Craig, Little Bear,	23
Waddell Creek,	8
Cripple Creek, Elliott Chapel,	90
Crystal,	19
Deep Creek,	18
Denver, North Capitol Hill,	74
Olivet,	55
Rocky Mountain Lake,	90
Edwards,	7
Englewood, Roosevelt S. H.,	29
Fairview, Marion Mine,	15
Falcon,	17
Flagler, Huntley,	25
Kaufmann,	35
Fondis, East Bijou,	22
Forest,	13
Fort Morgan, <i>German</i> ,	60
Gilman,	4
Grand Junction, Pomona,	19
Grand Lake,	4

**CONNECTICUT.**

Bozrah, Bozrahville, <b>Yantic</b> ,	
Hartford, Warburton Chapel,	121
Lyme, Union, <b>So. Lyme</b> ,	40
Madison, East River Union, <b>East River</b> ,	75
Stratford, Putney, <b>Oronoque</b> ,	12
Thomaston, Eagle Rock, <b>Reynolds Bridge</b> ,	50
Torrington, Union, <b>Burrville</b> ,	30
West Hartford, Union, <b>Elmwood</b> ,	78
Wethersfield, Griswoldville,	80
Total, schools, 9; membership,	376

**FLORIDA.**

Dorcas,	39
Millville,	27
Tampa, Ybor City,	46
Total, schools, 3; membership,	112

GEORGIA.		
Name		Membership
Atlanta, Berean,		175
Betsey Wood,		93
Decatur St.,		72
Irvin St.,		134
Peach Tree,		56
Baxley, Apling,		62
Breeman,		32
Colbert, Choruthers,		51
Daisy, Beauty Spot,		41
Dawsonville, Shoal Creek,		78
Fort Valley, Quick's Academy,		72
Grady,		34
Griffin, East First,		58
Kramer,		37
Massey,		38
McIntosh, Hammond,		62
Mineral Bluff, Cain,		57
Cain, <b>Hot House,</b>		43
Swainsboro,		72
Travisville,		64
Waycross, Beaver Dam,		33
Woodbury, Tarvers Chapel,		69

Total, schools, 21; membership, 1,443

#### IDAHO (CENTRAL AND SO.).

Atlanta,	40
Bear,	18
Boise, 2d Cong'l,	45
Bruneau,	20
Clayton,	25
Clyde,	20
Council, Cottonwood,	40
Goodrich,	12
Custer,	16
Eldorado,	12
Ellis,	18
Falk's Stone, McFarland,	18
Gibbonsville, North Fork,	15
Grandview,	25
Heath,	12
Hot Springs,	22
Landore,	12
Lardo, McCall,	15
Star,	35
Lenox, Spring Creek,	18
May,	25
Meadows, Middle Dist.,	20
Middle Fork,	35
Mineral,	15
Murphy,	25
New Plymouth, Valley View,	50
Orchard,	15
Oreana,	46
Pine,	20
Riddle,	18
Tindall,	15
Trinity,	18
Weiser, Chapel,	15
Crane,	15
Eaton,	20
Pleasant View,	40
Sunnyside,	40

Total, schools, 37; membership, 870

#### IDAHO (NORTHERN).

Anderson,	25
Algome, <b>Sagle,</b>	20

Name	Membership
Athol,	30
Bear Creek, Troy, R. F. D. No. 2,	22
Black Lake, Springston,	8
Canyon, Dudley,	30
Cedar Mountain, Union, Athol,	30
Central Ridge, Union, Peck, R. F. D. No. 1,	40
Dry Creek, Troy, R. F. D. No. 2,	16
Dudley,	25
Ferdinand,	30
Forrest, Union,	70
Freeze, Deep Creek,	20
Harpster, Union,	38
Kellogg, Elk Creek,	20
Government Gulch,	25
Lewiston-Orchards, "Come and See,"	40
Mullen, Larsen,	28
Murray,	
Palouse, Wash., East Cove,	35
Pine Grove,	60
Waha,	30
Webb Ridge,	28

Total, schools, 22; membership, 670

#### ILLINOIS.

Albion,	55
Aldridge,	45
Alton Mission,	65
Argo,	40
Austin, <i>Swedish,</i>	202
Barreville, Union,	50
Batestown,	40
Beardstown, Edgewood,	65
Beechwood, Valley Recluse,	40
Boner,	50
Braceville,	60
Burns,	75
Canton, Prospect Heights,	90
Cedar Point,	100
Champaign, Sunshine,	125
Chapin Home, Canton,	45
Chenoa, Trimmer,	65
Cherry,	75
Chesterfield, Albany,	50
Chicago, Armour,	425
Ashburn Sta.,	55
Bethel Evang.,	115
Bridgeport, <i>Swedish,</i>	120
Chinese Mission,	40
Commercial Ave.,	150
Drexel Ave., <i>Chinese,</i>	35
Faith,	130
Forty-eighth Ave.,	152
Forty-second Ave.,	135
Grace Evang.,	100
Grand Ave., Christian Ave.,	90
Grand Ave., Fortieth Ave.,	80
Grayland,	120
Immanuel,	85
Infirmary,	50
Irving Park, Immanuel,	300
Mizpah,	90
North Ave.,	90
No. Berwyn,	100
Oakwoods Union,	120
Stony Island Park,	60
Woodlawn Park,	120
Dallas City, Pleasant Hill,	30
Dalzell,	90

Name	Membership
Dayton,	35
Dunning,	80
Dupo,	60
East Union,	45
Farmdale,	50
Fishback, Marshall,	75
Freeport, East Side,	90
Fox Lake,	75
Gary,	50
Geneva, Van Nortwick,	60
Gilmer,	50
Godfrey, White Oak Mission,	35
Granville, West Side,	40
Grape Creek,	35
Hainesville,	50
Half Day,	50
Harvard,	50
Hazel Grove,	35
Hazelwood,	50
Hegewisch,	70
Himrod,	65
Hooton,	40
Jamestown,	45
Joliet,	85
Kelley's New Coal Mine 5,	60
Lakeside,	90
Lehigh, Elmwood,	60
Lisle,	60
Maple Grove,	40
Mattoon, Shelby Ave.,	120
Monaville,	40
Mt. Pleasant, Hungry Hollow,	50
Mossville,	45
Nelson,	60
Oak Grove,	50
Oglesby, Deer Park,	50
Pana, Faith Chapel,	150
Peoria Heights,	60
Peoria, North,	140
S. Washington St.,	225
Poyer, S. H.,	60
Prophetstown,	50
Rago,	50
Roberts,	50
Roselle,	40
Shermerville,	65
Southport, Elmwood,	50
South Westville,	45
Speer,	85
Spring Valley, <i>Italian</i> ,	47
Standard, Berrie S.,	50
Summit,	50
Sutter, Mt. Vernon,	45
Tamms,	60
Three Bridges,	40
Wayne Center,	40
West Union,	50
West Shabbona,	65
Ziegler,	75
<hr/>	
Total, schools, 103; membership, 7,856	

## INDIANA.

Benson, <b>Owensville</b> ,	50
Benton Grove,	35
Blountsville,	60
Coal Bluff, Davis S. H.,	40
S. H. 10,	35
E. Mt. Carmel,	65
Gary,	125

Name	Membership
Gibson,	25
Grassy Valley,	50
Hammond Branch,	70
Haney, Princeton,	50
Hobart,	40
LaCrosse,	40
LaGrange, Oak Grove,	50
Lake,	40
Lake Station,	50
Liber,	60
Little Rock, Decker,	45
Roberts,	50
Steiglitz Park, East Chicago,	50
Tanner, Clover Valley,	35
Twineham,	35
Wilcox, Hammond,	35

Total, schools, 23; membership, 1,135

## IOWA.

Bryant,	20
Buffalo Center,	25
Buxton,	22
Council Bluffs, Woodbury Ave.,	55
Dubuque, Eagle Point,	140
West Hill,	35
Eddyville, Green Ridge,	20
Ellsworth, Rose Grove,	25
Green Mountain, Vienna Center,	35
Gardner,	50
Iowa City, Bethlehem,	50
Kellogg, Champion Hills,	21
Kingsley, Pilot Knob,	20
Marshalltown, S. W. Mission,	40
Spring Valley,	20
Melbourne, Fairview Union,	15
Miller,	55
Millville,	25
Nashua, Bradford,	80
Newton, North Newton,	60
Polk City, Lincoln,	45
Popejoy, Hale,	35
Preston, Van Buren,	45
Readlyn,	12
Sioux City, North Side,	30
Tead's Grove,	40
Wesley, Funnemark,	25

Total, schools, 27; membership, 1,045

## KANSAS.

Alma, Halifax, <b>Halifax</b> ,	25
Argentine, West End,	28
Centralia, Pearl,	50
Cora, Pawnee, <b>Womer</b> ,	33
Diamond Springs, Hymer, <b>Hymer</b> ,	40
Wilsey, <b>Wilsey</b> ,	35
Fredonia, Grand Valley,	20
Galena, Cave Spring, <b>Joplin, Mo.</b>	
<b>R. F. D. 2,</b>	25
Garfield, Bowlus,	55
Hillside, <b>Larned R. F. D.,</b>	50
Howard, Fiat,	20
Independence, Aganippi,	90
Jetmore, Hodgeman Center,	40
Langton, Illinois Union,	35
Oak Ridge,	35
Lenora, Pleasant Plain,	52
Muscotah, Stony Point,	35

Name	Membership
Overbrook, Spring Hill,	35
Valley Brook,	40
Pittsburg, Breezy Hill, Mulberry, R. F. D. No. 2,	50
Camp 15,	
Crowberg, Crowberg,	55
Dunkirk, Pittsburg, R. F. D. 1,	24
Edison, Girard, R. F. D. 4,	45
Midway,	
Mulberry,	
Pleasant Valley,	
Warrenton, Pittsburg,	50
Pleasant View, Sunnyside, Laurel,	25
Prairie Home, Hallett,	35
Russell, Fay,	40
St. Mary's, Stone, S. H., Belvue,	45
Sherman, Miller, Danbury, Neb.,	30
Stockton, Bethel,	40
Hope,	45
Tonganoxie, Mound,	45
Valley Falls, Blue Mound,	35
Peter's Creek,	25
Wabaunsee, Bean S. H., Alma,	40
Tabor Valley, Zeandale,	44
Wichita, Skinner,	20
Total, schools, 43; membership, 1,473	

**KENTUCKY.**

Emlyn,	60
Harts, Berea,	20
Ludlow, Fairview,	90
Woodbine,	50
Total, schools, 4; membership, 220	

**LOUISIANA.**

Arcola, Union,	130
Fields,	
Fisher, United S. S. of Fisher,	115
Gueydan, Collins,	15
Indian Village,	30
New Orleans, Pilgrim,	20
Laforest Planving Memorial,	25
Pawnee, Galilee,	23
Roseland, Ard District,	62
Toomey,	25
Vinton, Niblett's Bluffs,	25
Vinton, Granger Cove,	30
White, Sardis,	26
Total, schools, 13; membership, 526	

**MAINE.**

Dead River, Union,	27
Deer Isle, Reach,	15
Sunset,	55
Duck Island, McKinley,	12
Eagle Island,	25
Head Harbor Island,	43
Kineo,	14
Maron's Bay, Jonesport, R. F. D.,	30
Museongus Island, Loudville,	40
Staceyville, Center, Sherman,	15
Steuben, Mogadon, Steuben, R. F. D.,	29
Total, schools, 11; membership, 305	

**MASSACHUSETTS.**

Name	Membership
Adams, Howland Mission, Zylonite,	60
Becket, Home Dept., West,	12
Boston, Chinese,	111
Parental School, West Roxbury,	40
Brookline, Bethany,	C
Erving, Union, Farley,	C
Great Barrington, Three Mile Hill, R. F. D. 2,	20
Melrose, East Side,	C
Millbury, Union, West,	46
Mouson, Silver St. Dist., No. Wil- braham,	17
Pittsfield, West,	31
Richmond, North,	12
Stockbridge, Union, Glendale,	53
Wendell Depot, W. Orange, Orange,	18
Windsor, East,	C
Total, schools, 15; membership, 420	

**MICHIGAN.**

Alpena, North Side,	60
Ann Arbor, Delhi Mills, R. D. No. 7,	55
Bellaire, Camp 10, R. D. No. 3,	50
People's, R. D. No. 3,	50
Benzonia, Town Line,	35
Beulah,	40
Eden,	60
Brampton,	24
Chestonia, Rockery,	25
Copenish, Lemon Lake,	40
Covert, Kenney,	21
Paulville,	37
South Covert,	42
Detroit, 1002 McDougal Ave., Polish,	134
Drummond, Maxton,	27
East Jordan, Churchills, R. D. No. 3,	40
Finkton, R. D. No. 3,	45
Vance, R. D. No. 5,	50
Jacobsville,	24
Muskegon, Jackson St., 12 W. Isabella St.,	75
Navarre, Oakwood,	80
Northland,	9
Nunica, No. Vernon, Crockery S. S.,	20
Ogontz,	24
So. Haven, Packard, R. D. No. 3,	44
Swanson,	15
Thorce, Neebish,	25
Thompsonville, Springdale, R. D. No. 2,	30
Woodlawn,	14
Henry,	14
Woodville, Hatfield,	40
Wyman,	29
Total, schools, 32; membership, 1,278	

**MINNESOTA.**

Aitkin, Pineknoll, Pineknoll,	40
Akely, Swedish,	20
Akron, Ortonville,	30
Alexandria, Garfield, Garfield,	50
Anoka, Fair Oaks Br., Constance,	15
Trout Brook, Anoka, R. No. 1,	35
Appleton, Hope,	20



Name	Membership	Name	Membership
Arago, <b>Two Inlets</b> ,	30	Lingren, Ling, <b>Leonard</b> ,	15
Arlington,	30	Little Falls, Mission Friend,	15
Backus, White Fish,	35	<i>Swedish</i> , Flensburg, <b>Flensburg</b> ,	15
Badoura, <b>Chamberlain</b> ,	18	Loman, Bethany,	30
Bagley, Forrest,	15	Longville,	20
Bartlett,	39	Manitou, <b>Birchdale</b> ,	25
Beard,	43	Mankato, Decoria, <b>St. Clair</b> ,	
Beaudette,	50	Marcell,	20
Beaulieu, Waubon,	35	Mattewan, Freeborn, <b>Freeborn</b> ,	25
Becker S. H., <b>Osage</b> ,	25	Milaca, Bogus Brook,	30
Bena,	12	Benson,	25
Leech Lake Dam,	25	Mildred,	34
Benson, DeGraff, <b>DeGraff</b> ,	20	Minneapolis, Bethel, Pillsbury	
Lake Hazel,	22	House,	275
Bertha, Pleasant Grove, <b>Eagle</b>		Golden Lake, <b>New Brighton</b> ,	30
<b>Bend, R. D. No. 2</b> ,	30	Immanuel,	160
Birchdale, 1st Cong.,	40	Lynhurst,	40
Bowstring,	15	Manhattan,	36
Browerville, Kinchner,	35	Morningside,	65
Union Heights,	35	Wm. Penn,	80
Brownston, Sumter, <b>Sumter</b> ,	32	Montevideo, Baxter, <b>Montevideo</b>	
Union Branch,	17	<b>Red</b> ,	25
Burtrum, Davues S. H.,	26	Reynolds, <b>Montevideo Red</b> ,	30
Cable, <b>St. Cloud, R. No. 1</b> ,	50	Nelson,	35
Cedar Park, <b>Blackduck</b> ,	25	New Paynesville, W. Paynesville,	25
Crookston, Hindle,	40	New Richland, Brisbane,	40
Dawson, Hamlin,	24	Holbrook, <b>Otisco</b> ,	25
Deerwood, Oberg,	30	Russ,	25
Eagle Bend, Pleasant,	30	Wood,	40
Edgerton, Fuller S. H.,	20	New Ulm, West Newton,	20
Kingsbury Dist., <b>Woodstock</b> .	30	New York Mills, Davies, <b>Davies</b> ,	25
Eldred,	30	Northfield, Greenvale,	20
Elk River, Bailey's Station,	35	Stone S. H.,	25
Lavonia, <b>Zimmerman</b> ,	30	Waterford, <b>Waterford</b> ,	40
Meadow Vale,	35	North Ridge, <b>St. Vincent</b> ,	25
Erskine,	30	Park Rapids, Green Valley,	20
Estherville, Wabedo,	20	Riverside,	25
Excelsior, Deephaven,	40	Pelican Rapids, Bangor Union,	25
Minnewashta,	75	Pine City, St. Croix,	30
Fertile, Dugdale, <b>Dugdale</b> ,	30	Pitt,	15
Woodside Union,	32	Pontoria,	25
Foreston,		Rochester, Marion Valley,	20
Frankfort, Center, <b>Grand Meadow</b> ,	30	Ronneby,	15
Freedom, Alma Union, Jonesville,		Round Prairie, Oak Haven, <b>Grey</b>	
<b>R. F. D. 3</b> ,	35	<b>Eagle, R. F. D. 1</b> ,	30
Frontier,	25	Ruffy Brook, Princeton, <b>R. F. D.</b> ,	25
Gespersion, <b>Coon Lake</b> ,	35	Rushford, <i>Swedish</i> ,	15
Gould, <b>Bena</b> ,	10	Sandstone, Crooked Creek,	20
Glyndon, Averill, <b>Averill</b> ,	19	St. Cloud, Clear Lake, <b>Clearlake</b> ,	28
Stockwood, <b>Stockwood</b>	30	Quarries, <b>East St. Cloud</b> ,	30
Graceton,	30	White's Park, <b>East St. Cloud</b> ,	22
Grand Rapids, Splithand,	50	St. Hilaire,	30
Grove, <b>Hackensack</b> ,		St. Paul, Children's,	25
Guthrie,	35	Bell Chapel,	60
Hackensack,	30	Forest St.,	58
North White Fish, <b>Backus</b> ,	33	Gladstone, <b>Gladstone</b> ,	45
Hanson, <b>Manitou</b> ,	12	Hazel Park,	70
Hasty, McClellan,	30	St. Peter, <b>Kosota</b> ,	40
Hay Point,	30	Sauk Rapids, Bridgman,	41
Hutchinson, Lake Alley,	21	Shevlin, Union,	40
Indus,	15	Sleepy Eye, Golden Gate,	23
Itasca, Union, <b>Lake Itasca</b> ,	25	Solway,	15
Jenkins,	25	Lammers, <b>Shevlin</b> ,	35
Cottage Grove,	30	Spencer Brook, Bradford, <b>Cam-</b>	
Kimberly,	15	<b>bridge R. No. 3</b> ,	15
Kingsborough,	23	Oxlip, <b>Oxlip</b> ,	53
Lac qui Parle,	20	Springfield, Cobden, <b>Cobden</b> ,	24
Lake Stay, Arco, <b>Arco</b> ,	35	Stillwater, South Stillwater,	40
Lambville, <b>Mildred</b> ,	11	Stromen, <b>Upsala</b> ,	17
Leonard,	25	Swanberg, <b>Pine River</b> ,	18
Sinclear, <b>Sinclear</b> ,	20	Swanville, Pleasant Hill, Fawndale,	
Libby, Warrington,	30	<b>R. No. 1</b> ,	25

Name	Membership
Swatara, Smoky Hollow,	30
Swatara,	35
Tosca,	21
Turtle River, Bass Lake,	30
Tyler, West Coon Creek,	25
Upsala, Palm,	20
Verndale, Union,	60
Wadena, Leaf River, <b>Leaf River,</b>	45
Wadena Prairie,	20
Waldeck, <b>Aitkin, R. F. D.,</b>	35
Waseca, Meriden, <b>Meriden,</b>	25
Waukenaba,	30
Wealthwood,	28
West Dora, Star Lake, <b>Star Lake,</b>	23
West Fork, Union, <b>Loman,</b>	20
Wicklów, Moose Hill,	20
White Clover,	
Wilton,	20
Winona, Lakeside,	105
Winthrop, Hagsburg, <b>Hagsburg,</b>	25
Worthington, Org, <b>Org,</b>	
Wyonette, <i>Swedish,</i>	28

Total, schools, 164; membership, 5,168

### MISSOURI.

Afton,	50
Allen Siding, <b>Meta,</b>	20
Aurora, Eureka,	30
Barren Fork, Romance, <b>Romance,</b>	20
Benners, Freedom,	50
Bevier, Dewey,	45
Bowen,	41
De Soto, Lee,	65
Dillia,	30
Duval, <b>R. F. D., Medock, Mo.,</b>	30
Eldon, Skinner,	40
Excelsior, Wild Rose,	25
Fairview, <b>Thornfield,</b>	21
Granby, Hebron,	45
Grandin, Camp No. 9,	40
Hunter, <b>Hunter,</b>	25
Hannibal, Lindall Ave.,	C
Isabella,	32
Joplin, Smelter Hill,	70
Kansas City, Elmwood,	240
Lebanon, <b>Thornfield,</b>	30
Longrun,	40
Low Gap, Oakwood, <b>Chadwick,</b>	40
Neosho, Hammers,	60
Kiddoo,	65
Turkey Creek,	45
Jayburd,	25
New Cambria, Hammack,	35
Nichols, Lake View, <b>Springfield,</b>	40
Noble, Clark, <b>Squires,</b>	40
Noel, Oak Grove,	50
Oak Grove, <b>Noble,</b>	25
Longrun,	25
Pleasant View, <b>Gainesville,</b>	40
Pond Hill, <b>Nottingham,</b>	20
Riverdale, Central, <b>Ozark,</b>	40
Rosedale, <b>Nixa,</b>	40
Shiloah, <b>Theodosia,</b>	40
Silicia,	13
Springfield, Whitlock,	45
St. Louis, Wheaton,	60
Turkey Creek, <b>Thornfield,</b>	25
Webster Groves, Brentwood,	C

Total, schools, 43; membership, 1,762

### MONTANA.

Name	Membership
Aldridge,	60
Baker,	25
Belknap,	20
Billings, Lockwood,	35
Bonner, <i>Swedish,</i>	25
Broadview,	40
Cokedale,	35
Crow Agency, Gov't School,	103
White,	22
Custer,	30
Dodsen,	20
Electric,	25
Fish Tail,	30
Foster,	30
Gardiner,	22
Grey Cliff,	25
Heron,	30
Jordan,	12
Mondak,	25
Noxon,	25
Porcupine Creek,	30
Red Lodge, Smiley,	20
River View,	30
Shields River, Palmer,	24
Sidney, Pickering Valley,	30
Silver Star,	30
Trout Creek,	15
Wibaux, Waldo,	30

Total, schools, 28; membership, 843

### NEBRASKA.

Ainsworth, Beulah, District 76,	25
Hay Flat, District 43,	19
Lakeland, District 18, <b>Lakeland,</b>	18
West Side, District 21,	23
Arabia, District 50,	17
Clear Lake,	29
Aten, Elm Grove,	15
Bancroft, Springer, District 10,	42
Beverly,	25
Bloomfield, Lukens, District 100,	15
New Home, District 19,	45
Brewster, District 3,	17
Edith Valley,	12
Pleasant Valley,	20
Bridgeport, Evergreen,	25
Belmont,	27
Pleasant Valley, District 6,	35
Brownlee, District 93,	19
Brunswick, District 77,	15
District 78,	18
Burton,	28
Burwell, Calamus, District 18, <b>Calamus,</b>	23
Darling, District 2,	21
Gracie, District 27, <b>Gracie,</b>	25
Happy Hollow, District 27, <b>Blake,</b>	23
People's, District 56,	21
Rose Hill, District 25,	28
West Side, District 13,	20
Carroll, Prince, District 63,	45
Clarks, Charity, District 25,	50
Comstock, District 232,	35
Creighton, Elwood, District 22,	38
Crete, West Side,	35
Cuba, Spring Arbor,	45
Curtis, Armstrong,	25
Duff, District 3,	26

Name	Membership
Dunning, Lucy, <b>Lucy</b> ,	28
Mizpah,	27
Dustin, Clay Creek,	30
Elizabeth, District 102,	26
Elsie, Terrell,	28
Elsmerc,	28
Farnam, East Side,	25
Mount Hope,	20
Georgia, Plum Brush, District 73,	22
Gordon, Hay Creek,	19
Halsey,	25
Hartington, St. Clair, District 77,	35
Parsons, District 79,	20
Johnstown, District 44,	31
Kennedy,	37
Lewellen, Clear Creek,	20
Lincoln, North Side,	180
Long Pine, Sunnyside,	18
Madrid, Pleasant View,	35
McCann, District 40,	25
Merriman, Center, District 74,	26
Mills,	30
Donaldson, District 82,	19
Moorefield, Windy Ridge,	25
Mullen, District 69,	25
Natick,	15
Neligh, Lawn Ridge, District 44,	50
McKnight,	18
Patterson, District 56,	18
Newton,	29
Norden, Mt. Peak, District 77,	28
Pekin, District 49,	30
Penbrook, District 22,	20
Riverside, District 12,	15
Norfolk, Ray, District 73,	21
Norway,	30
Oasis,	20
Ogalalla, Logan,	21
Omaha, Chapel of Carpenter,	50
Omega,	30
Oshkosh, Hutchinson,	40
Kowanda,	20
Pleasant Plat,	20
Palisade, Hamlet, <b>Hamlet</b> ,	30
Hogland,	35
Pike, District 30,	38
Plainview, Eden Valley, District 11,	30
Larson, District 12,	45
Cook, District 52,	35
Purdum, Compton,	22
Goose Creek, District 23,	24
Rosebud,	24
Randolph, Weber, District 82,	38
Reno, District 123,	30
Sargent, Antelope Valley,	30
Cummings Park,	45
Somerford, <b>Somerford</b> ,	30
Seneca, Crow Valley, District 11,	21
District 18,	19
Simla,	30
Simeon, District 32,	30
Springview, Alpha, District 35,	25
Enterprise,	50
Pense, District 54,	26
Spring Creek, District 66,	20
Stanton, Pofahl, District 10,	32
Clinton, District 16,	50
Butterfly, District 30,	18
Mortimer Ranch,	20
Thacher, District 62,	22
Thedford, Antelope Valley,	45
Trenton, South Side,	25

Name	Membership
Valentine, District 25,	16
Wallace, Alpha,	20
Evergreen,	27
Pleasant Valley,	30
Wood Lake, Breezy Summit, Dis-	
trict 103,	29
Cherry Valley, District 23,	24
Schleter's, District 95,	19
Total, schools, 115; membership,	3,282

**NEVADA.**

Wadsworth, Fanny Crosby,	25
--------------------------	----

**NEW HAMPSHIRE.**

Keene, George St. Chapel,	C
Newport, Union, <b>Guild</b> ,	C
Total, schools 2; membership,	C

**NEW JERSEY.**

Bound Brook, Chimney Rock,	C
----------------------------	---

**NEW MEXICO.**

Atrisco, <b>Barelas</b> ,	64
Cubero,	50
Des Moines, Union,	30
Double Wells, <b>Texico</b> ,	40
Kettner, Union,	25
San Mateo,	97
San Rafeal,	52
Seboyeta,	50
Texico, New Hope,	40
Lakeview,	37

Total, schools, 10; membership, 485

**NEW YORK.**

Brooklyn, Park Avenue,	C
Willoughby Ave. Chapel,	C
Roscoe, Morton Hill,	C

Total, schools, 3; membership, C

**NORTH CAROLINA.**

Blowing Rock, Skyland Institute,	75
Conetoe, New School, <b>R. F. D.</b> ,	
Box 33,	25
Enfield, Jos. K. Brick Normal,	203
Gum Springs, <b>Moncure</b> ,	27
Hillsboro,	75
Keech Town,	40
Marion,	20
Saluda Seminary,	31
Strieby Mission, <b>Lassiter's</b> ,	16
Troy Mission,	15

Total, schools, 11; membership, 527

**NORTH DAKOTA.**

Alsen,	20
Anamoose, Antelope,	30
Armstrong,	25
Howard,	25



Name	Membership
Putnam,	45
Rainbow,	50
Nelson,	40
Nottingham,	100
Oberlin, Russia,	40
Richfield, Bath,	65
Oak Hill,	25
So. Newberry,	40
Youngstown, Emma St.,	60
Plymouth Mission,	90
Total, schools, 21; membership,	1,385

## OKLAHOMA.

Agra, Osage,	45
Binger, Mitchel,	40
Buffalo, Fairview,	50
Highland View,	60
Chaney, Mt. Olive,	30
Gage, Gage View,	50
District 46,	50
Manchester, Mt. Zion,	55
Miami, Pilgrim,	35
Okarche, Mt. Pisgah,	50
Oklahoma City, Pilgrim Chapel,	157
Harmony,	53
Orlando, Lowe Center,	25
Redout,	40
Riverside, Ridgeway,	35
Seward, Pleasant Valley,	60
Waynoka, Elm Valley,	35
Wellston, Lone Star,	70
Total, schools, 18; membership,	940

## OREGON.

Alto Park, Oswego,	40
Alville, Igo, Condon,	40
Argenti, Sublimity,	20
Black, District H. D., Eagle Point,	10
Bolton, Oregon City,	30
Burkemont,	25
Butte Falls,	40
Cascade, Derby,	30
Central, Trail,	40
Chaparral, Central Point,	40
Chumas, Elgin,	50
Cow Creek, Glendale,	30
Cow Valley, Caviness,	20
Deer Island,	40
Dell, Evergreen,	40
Derby,	30
Desert, Eagle Point,	40
Drewsey,	40
Eagle Point,	60
Earl,	30
Elk Creek, Trail,	30
Ely, Mt. View, Oregon City,	40
Empire,	40
Erwin,	20
Ferndale, Glendale,	30
Flourney Valley, Looking Glass,	35
French Settlement, Melrose,	50
Gates,	45
Golden,	30
Howell Prairie, Silverton,	40
Hugo,	45
Kellogg,	20
Center Bend,	40

Name	Membership
Llewellyn, Central, Madison,	70
Moonville, Live Oak,	55
Mound, Agate,	30
Olene,	40
Panther Point, Gunter,	20
Peyton,	60
Placer,	30
Prospect,	20
Reese Creek, Eagle Point,	25
Sherwood, Evergreen,	50
Starvout, Green Mt.,	40
Table Rock, Central Point,	50
The Meadows, Anchor,	30
Trail,	30
Unity,	40
Vale,	60
Westfall,	40
White Oak, Grove,	25
White Star, Vale,	20
Willow Creek, Vale,	25
Willow Springs, Central Point,	35
Wilsonville,	25
Wolf Creek,	30
Total, schools, 56; membership,	2,010

## RHODE ISLAND.

Providence, Portuguese,	C
Tiverton, King Road,	50
Total, schools, 2; membership,	50

## SOUTH CAROLINA.

Greenwood,	105
Total, schools, 1; membership,	105

## SOUTH DAKOTA.

Belle Fourche, Lake View,	26
Redwater,	22
Bixby, Deep Creek,	25
Black Hawk,	20
Brushie,	25
Carthage, Matthews,	20
Chalk Butte,	25
Cherry Creek, Touch-the-Cloud,	
Indian,	45
Creston,	20
Folsom,	25
Frankfort, Summerside,	23
Geddes, Bartholdi,	32
Grand River,	20
Rosebud,	25
Gregory, Welcome,	20
Haley, N. D., Ralph, on Big Nasty,	40
Hall,	30
Hermosa, Battle Creek,	22
Bender,	15
Spring Creek,	30
Hot Springs, Falls,	15
Gen'l Home Dept. Work,	75
Huron, Andrews,	24
Leir, Hope Cong'l,	15
Little Eagle, Flying-By, Indian,	30
Oak Creek, Indian,	40
Thunder Hawk, Indian,	20
Lodge Pole,	25

Name	Membership
Mayo,	10
Meers, Pleasant Vale,	40
Milbank, Elmira,	25
Mitchell, Beulah Center,	20
Oacoma, Cooper District, Pleasant Hill,	20
Oahe, Hope Station, <i>Indian</i> ,	25
Thunder Butte, <i>Indian</i> ,	15
Otis,	15
Redfield, College, Neighborhood,	30
Reliance, Hopeful,	25
Reva, Dog Creek,	15
Scenic, Hart Table, "71" Table,	24
Seim,	30
Sheridan,	25
Smith, Little Grindstone,	40
Smithwick,	35
Spearfish, Crow Peak,	15
Strool,	25
Tabor, Mayflower,	24
Tama,	20
Van Metre,	20
Wall, Crooked Creek, Lake Flat,	40
Webster, South Webster,	25
Wecota,	30
Wendte,	15
White Owl, Bishop, Howie,	26
Worthing, Wiggin,	16
	28
	25
Total, schools, 59; membership, 1,502	

**TENNESSEE.**

Chattanooga, Steele Home,	138
Coalfield, Union,	60
Cumberland, Gap, Harrogate,	150
Shadeland, Oakgrove Union,	—
Total, schools, 4; membership, 348	

**TEXAS (CENT'L AND SOUTHERN).**

Dallas, Pilgrim Chapel,	241
Houston, 1st Cong'l,	30
Neucestown, <b>Corpus Christi</b> ,	11
Paris, East Paris,	150
Total, schools, 4; membership, 432	

**TEXAS (NORTHWESTERN).**

Cruntz, Westbrook, <b>Ochiltree</b> ,	20
Plainview, Jeffrey,	40
Farwell, Warren Memorial,	21
Friona,	45
Lipscomb,	45
Ochiltree, Kiowa, <b>Kiowa</b> ,	23
Spring Lake,	105
Total, schools, 7; membership, 299	

**UTAH.**

Coalville, New West,	20
Dragon,	50
Heber,	16
Total, schools, 3; membership, 86	

**VERMONT.**

Name	Membership
Bennington, Guideboard, <b>Middle-</b> <b>bury</b> ,	85
Brooksville,	25
Cambridge, East,	20
Dorset, South,	C
North,	19
E. Rupert, <b>Dorset</b> ,	40
Lunenburg, Union,	C
Munger St., <b>Middlebury</b> ,	25
Northfield, Glidden's Mill,	54
Orwell, Mt. Independence, <b>Wright</b> ,	—
<b>N. Y.</b> ,	23
Richmond, Union, <b>Jonesville</b> ,	35
Rochester, W. Robinson,	24
Stowe, Moscow,	88
Troy, North, Union, <b>North Troy</b> ,	64
Total, schools, 14; membership, 502	

**WASHINGTON.**

Arletta,	25
Belma, <b>Malton, R. D. No. 2</b> ,	35
Bethel, <b>Prosser</b> ,	20
Big Lake,	60
Bingen,	20
Black Rock,	30
Boundary Hill, <b>Blaine</b> ,	15
Bow,	28
Boyds, Kettle River,	20
State Road,	20
Bryant,	45
Buckeye,	30
Burkhart, <b>Washtucna</b> ,	56
Burr Canyon, <b>Kahlotus</b> ,	24
Butler,	25
Camden,	37
Carrollton,	35
Center Valley, <b>Silverdale</b> ,	25
Chenowith,	23
Cherwilcon, <b>Anglin</b> ,	35
Chewelah, Fairview,	50
Graham, <b>Blue Creed</b> ,	31
Olivet,	38
Chumsticks, <b>Leavenworth</b> ,	20
Clifton,	25
Cottonwood, <b>Valley R. D. No. 1</b> ,	25
Dead Canyon, <b>McKinley</b> ,	23
Deer Creek, <b>Colbert R. D. No. 1</b> ,	25
East Camden, <b>Camden</b> ,	40
East Seattle,	45
Echo,	42
Edgecomb,	44
Elk Creek, <b>Doty</b> ,	20
Fernhill,	25
Fertile Valley, <b>West Branch</b> ,	25
Forest,	35
Forrest Center, <b>Springdale</b> ,	25
Fruitland,	30
Gardena,	40
Gardendale,	35
Gardenspot,	65
Getchell,	32
Gifford, <b>Valley</b> ,	30
Glade, <b>Mabton</b> ,	20
Glencove,	30
Grandview, <b>Kennewick</b> ,	50
Greenwood, Meyers Falls,	36
Groshong, <b>White Salmon</b> ,	20
Half Moon Prairie,	35



Name	Membership
Jim Falls,	25
Kansasville,	30
Kaukauna, Oak Grove,	25
Kreinersville,	20
La Crosse, Bethany,	110
Lakewood,	14
Langlade,	38
Laurel, Pleasant Hill,	24
Leef, Welcome,	14
Leeman, Main, No. 3,	45
Longwood, Poppe, <b>Greenwood</b> ,	40
Maple,	30
Minong, Arlington, <b>Five Mile</b> ,	20
Gilmore Lake,	23
Sand Lake,	35
Totogatic,	20
Nashville,	22
Pahquayahwong, <b>Leonard</b> ,	27
Pansy, Atkinson,	10
Pittsville, H. D.,	40
Pleasant Hill,	50
Roy, <b>Sheldon</b> ,	30
Spooner, Dunn Lake,	25
Stetsonville,	25
Stockbridge, H. D.,	64
Quinney,	25
Sumner, Tracy Valley, <b>Osseo</b> ,	18
Swiss,	20
Tioga, Hope,	35
Tomahawk, Jersey City,	43
Tomahawk Lake,	13
Tripoli,	19
Two Creeks, <b>Two Rivers</b> ,	16
Wauby Lake, <b>Lakewood</b> ,	17
Weblake, Deer Lake,	30
Plymouth,	40
Wicklow,	30
Withee, District No. 5,	14
Total, schools, 74; membership, 2,242	

## WYOMING.

Atlantic City, Union,	48
Barnun,	35
Beaver,	35
Beckton, <b>Sheridan</b> ,	28
Bennet Creek, <b>Clark</b> ,	42
Big Sandy, Union,	23
Big Trails,	36
Boulder, Union,	30
Carneyville,	38
Cheyenne, South,	65
Cottonwood, <b>Junction</b> ,	40
Crow Creek, <b>Circle</b> ,	17
Grainger,	20
Grant,	12
Gregg,	160
Greub,	20
Karney,	32
Kaycee,	27
Keas, <b>Wheatland</b> ,	30
Klondyke, <b>Buffalo</b> ,	30

Name	Membership
Mayworth,	31
Moody, <b>Wheatland</b> ,	50
Muir, <b>Wheatland</b> ,	60
New Forks,	10
Oleson,	26
Ono, <b>Greub</b> ,	22
Riverside Grove, <b>Manderson</b> ,	20
South Pass,	42
Superior,	85
Wolton,	20
Total, schools, 30; membership, 1,134	

## SUMMARY.

	Schools	Members
Alabama,	6	318
Arizona,	14	213
Arkansas,	2	70
California (Northern),	46	1,264
California (Southern),	66	1,697
Colorado,	84	2,554
Connecticut,	9	376
Florida,	3	112
Georgia,	21	1,443
Idaho (Central),	37	870
Idaho (Northern),	22	670
Illinois,	103	7,856
Indiana,	23	1,135
Iowa,	27	1,045
Kansas,	43	1,473
Kentucky,	4	220
Louisiana,	13	526
Maine,	11	305
Massachusetts,	15	420
Michigan,	32	1,278
Minnesota,	164	5,168
Missouri,	43	1,762
Montana,	28	843
Nebraska,	115	3,282
Nevada,	1	25
New Hampshire,	2	C
New Jersey,	1	C
New Mexico,	10	485
New York,	3	C
North Carolina,	11	527
North Dakota,	131	3,425
Ohio,	21	1,385
Oklahoma,	18	940
Oregon,	56	2,010
Rhode Island,	2	50
South Carolina,	1	105
South Dakota,	59	1,502
Tennessee,	4	348
Texas (Central),	4	432
Texas (Northern),	7	299
Utah,	3	86
Vermont,	14	502
Washington,	149	4,527
Wisconsin,	74	2,242
Wyoming,	30	1,134
Total, schools, 1,532		54,924



## COMPARISONS.

Comparisons between the figures reported last year and this year:

Number of <i>Churches</i> , January 1, 1908, as printed.....		5,977
Churches added to the list.....	167	
Churches dropped from the list.....	138	
Net addition.....		<u>29</u>
Total number of churches.....		6,006
Total A. B. C. F. M. churches.....		<u>554</u>
Grand total.....		<u>6,560</u>
Number of <i>Church Members</i> , January 1, 1908, as printed...		708,553
Gain in 35 states.....	13,221	
Loss in 18 states.....	2,579	
Net.....		<u>10,642</u>
Total membership.....		719,195
Members of foreign mission churches.....		<u>71,137</u>
Grand total.....		<u>790,332</u>
Number in <i>Sabbath Schools</i> , January 1, 1908, as printed....		678,620
Gain in 35 states.....	19,268	
Loss in 17 states.....	5,079	
Net gain.....		<u>14,189</u>
Total.....		692,809
Number in independent schools.....		<u>55,243</u>
Grand total.....		<u>748,052</u>
Number of <i>Members in Young People's Societies</i> , January 1, 1908, as printed.....		154,180
Gain in 18 states.....	2,189	
Loss in 34 states.....	6,743	
Net loss.....		<u>4,554</u>
Total number.....		<u>149,626</u>
<i>Benevolent Contributions</i> , for year ending January 1, 1908 ..		\$2,591,660
Increase in 23 states.....	\$113,333	
Decrease in 29 states.....	345,765	
Net decrease.....		<u>232,432</u>
Total amount.....		<u>\$2,359,228</u>
<i>Home Expenditures</i> , for year ending January 1, 1908.....		\$8,096,014
Increase in 22 states.....	\$312,250	
Decrease in 31 states.....	386,457	
Net decrease.....		<u>74,207</u>
Total amount.....		<u>\$8,921,807</u>



MINISTER AND LOCATION		Ord.	Com.	MINISTER AND LOCATION		Ord.	Com.
Porter, John S., Prague, Austria . . .	'91	'91	Tracy, C. K., Smyrna, Turkey . . . .	'04	'04		
Porter, Lucius C., Tungcho, <i>p.</i> . . . .	'08	'08	Tracy, James E., Periakulum, <i>d.</i> . . .	'77	'77		
Pye, Watts O., Fenchofu, China . . . .	'07	'07	Trowbridge, Stephen v. R., Aintab, Turkey . . . . .	'05	'06		
Ransom, Charles N., Adams, <i>c.</i> . . . .	'90	'90	Ussher, C. D., M.D., Van, Turkey . . .	'94	'98		
Raynolds, G. C., M.D., Van, Turkey . .	'71	'79	Van Allen, Frank, M.D., Madura, <i>d.</i> . .	'88	'88		
Riggs, Charles T., <i>a.</i> . . . . .	'00	'00	Walker, J. E., Shaowu, China . . . . .	'72	'72		
Riggs, H. H., Harpoot, Turkey . . . . .	'02	'02	Wagner, H. T., Hermosillo, Mexico . .	'94	'94		
Rogers, D. Miner [deceased] . . . . .			Walker, J. E., Shaowu, China . . . . .	'72	'72		
Rowland, G. M., Sapporo, Japan . . . .	'86	'86	Walkup, Alfred C., Apaiang, <i>ff.</i> . . . .	'80	'80		
Sanders, W. H., Kamundongo, <i>h.</i> . . . .	'80	'80	Wallace, William W., Madura, <i>d.</i> . . . .	'96	'97		
Sheffield, Devello Z., Tungcho, <i>p.</i> . . .	'69	'69	Warren, C. M., Kyoto, Japan . . . . .	'03	'03		
Smith, A. H., Tientsin, China . . . . .	'72	'72	Wellman, Fred C., M.D., Sachikela, <i>h.</i> .	'95	'96		
Smith, Edward H., Ing-hok, China . . .	'01	'01	White, George E., Marsovan, Turkey, .	'87	'90		
Sprague, Wm. P., Kaigan, China . . . .	'73	'74	White, S. S., Okayama, Japan . . . . .	'90	'90		
Stanford, Arthur W., Kobe, Japan . . .	'86	'86	Wilcox, Wm. C., Ifafa, <i>c.</i> . . . . .	'80	'91		
Stanley, C. A., Tientsin, China . . . . .	'61	'62	Wilder, George A., Chikore, <i>g.</i> . . . . .	'80	'80		
Stanley, C. A., jr., Pang Chuang, <i>t.</i> . .	'04	'04	Wilder, Geo. D., Tungcho, <i>p.</i> . . . . .	'94	'94		
Stapleton, R. S., Erzroom, Turkey . . .	'96	'97	Williams, Mark, Tungcho, <i>p.</i> . . . . .	'65	'66		
Staub, Albert W., Fenchofu, China . . .	'08	'08	Wingate, Henry K., Cesarea, Turkey, .	'93	'90		
Storrs, Chas. L., Shaowu, China . . . .	'01	'04	Woodside, T. W., Ochileso, <i>h.</i> . . . . .	'84	'88		
Stover, W. M., Bailundu, <i>h.</i> . . . . .	'81	'82	Wright, A.C., Riva Palacio, 2, Parral, Chihuahua, Mexico . . . . .	'86	'86		
Taylor, W., M.D., Osaka, Japan . . . .	'73	'73	Yarrow, E. A., Van, Turkey . . . . .	'04	'04		
*Thompson, F., Seamen's Chaplain, Valparaiso, Chili [Ct.] . . . . .	'68	'85	Zumbro, Wm. M., Ma lura, <i>d.</i> . . . . .	'94	'94		
Tracy, Charles C., Marsovan, Turkey, .	'67	'67					

*a* Constantinople, Turkey, Bible House.  
*b* Macedonia, European Turkey.  
*bb* Bulgaria.  
*c* Natal, South Africa.  
*d* Madura District, Southern India.  
*e* India.  
*f* Caroline Islands, North Pacific Ocean.

*ff* Gilbert Islands, Micronesia.  
*g* Melssetter District, Rhodesia, Africa.  
*h* Care of American Mission, Benguella, Africa, via Lisbon.  
*p* Peking, China.  
*t* Tientsin, China.

N. B. — As postal directions, the places named are often inadequate, and subject to change. Correspondents of missionaries of the American Board are advised to send their letters, enclosed, to Frank H. Wiggin, Congregational House, Boston.

## CONGREGATIONALISM.

(See Congregational Year-Books of England and Canada.)

COUNTRIES	Churches, Chapels, and Stations	Members	Sunday- School Scholars
England and Wales.....	4,652	459,147	675,785
Scotland.....	211	35,920	34,521
Ireland.....	40	2,262	4,621
Channel Islands.....	12	333	444
Canada:			
Nova Scotia.....	21	831	733
New Brunswick.....	8	277	73
Ontario.....	88	5,538	4,574
Quebec.....	56	3,725	2,959
Newfoundland.....	13	324	368
British Guiana.....	53	5,146	4,663
New South Wales.....	82	4,956	8,443
Queensland.....	50	2,227	4,594
South Australia.....	63	3,388	6,011
Victoria.....	87	4,219	7,448
Western Australia.....	43	1,189	2,284
New Zealand.....	36	2,241	2,633
Tasmania.....	49	902	1,897
South Africa.....	338	17,565	7,938
American Zulu Mission.....	49	2,406	2,225
Natal.....	47	503	668
Sierra Leone.....	1	500	250
Jamaica.....	45	3,429	1,570
China.....	3	527	425
India.....	15	598	418
Japan.....	94	13,806	10,044
Syria.....	2	83	.....
United States.....	6,006	719,195	692,809
Independent and Mission Sunday Schools.....	.....	.....	55,243
A. B. C. F. M.....	2,135	71,137	73,665
	14,299	1,362,367	1,607,206

## ANNUAL MEETINGS OF THE NATIONAL SOCIETIES.

*American Board of Commissioners for Foreign Missions.* — Minneapolis, Minn., Wednesday, October 13, 14, 15.

*American Missionary Association.* — Burlington, Vt., Tuesday, October 19, 20, 21.

*Congregational Home Missionary Society.* —

*Congregational Education Society.* — Congregational House, Boston, Mass., second Wednesday in June.

*American Congregational Association.* — Congregational House, Boston, Mass., last Monday in May.

*Congregational Church Building Society.* — Fourth Avenue and Twenty-second Street, New York City, third Thursday in January.

*Congregational Sunday-School and Publishing Society.* — Congregational House, Boston, Mass., first Monday in April.

*Woman's Board of Missions.* — Boston, Mass., November 10, 11.

*Woman's Board of Missions of the Interior.* — Union Park Church, Chicago, Ill., October 26-28.

*Woman's Board of Missions of the Pacific.* — San Francisco, Cal., September 1.

*Woman's Home Missionary Association.* — Last Wednesday in October, Boston, Mass.

## ANNUAL MEETINGS IN ORDER OF DATE.

## 1909.

Pennsylvania,	Ebensburg,	Tuesday, June 8-10.
Vermont,	Randolph,	Tuesday, June 8-10.
Kentucky,	Williamsburg,	Tuesday, Sept. 14-15.
Montana,	Great Falls,	Tuesday, Sept. 14.
Washington,	Tacoma,	Tuesday, Sept. 21-22.
North Carolina,	Charlotte,	Wednesday, Sept. 22-26.
Colorado,	Pueblo,	Tuesday, Sept. 28-30.
North Dakota,	Carrington,	Tuesday, Sept. 28-30.
Idaho,	Mountain Home,	Friday, Oct. 1.
Wisconsin,	Appleton,	Tuesday, Oct. 5-8.
Minnesota,	Minneapolis,	Sunday, Oct. 10-12.
Nebraska,	Lincoln,	Monday, Oct. 18-21.
California, Northern,		Tuesday, Oct. 19.
Oregon,	Eugene,	Tuesday, Oct. 19.
Utah,	Salt Lake City,	Friday, Oct. 29-30.
Texas,	Fort Worth,	October.
Wyoming,	Sheridan,	October.
Georgia Conference,	Columbus,	Thursday, Nov. 4.
Connecticut,	Torrington,	Tuesday, Nov. 9-10.
Alabama Convention,		Wednesday, Nov. 10.
Georgia Convention,	Marietta,	Wednesday, Nov. 17-20.
Mississippi,	Tougaloo,	Friday, Dec. 3-5.

## 1910.

Alabama Association,	Gadsden,	Saturday, March 26.
Maryland,		Tuesday, April 19-20.
New Jersey,		Tuesday, April 19-20.
Tennessee,	Chattanooga,	Wednesday, April 27.
California, Southern,		Monday, May 2-3-4.
Maine,		Tuesday, May 3-5.
Missouri,	Sedalia,	Tuesday, May 3.
Indiana,		Tuesday, May 10-12.
Kansas,	Independence,	Tuesday, May 10-13.
Rhode Island,	Providence,	Tuesday, May 10-11.
Illinois,	Chicago,	Monday, May 16.
Iowa,	Cherokee,	Tuesday, May 17-20.
Massachusetts,	Springfield,	Tuesday, May 17-19.
Michigan,	Bay City,	Tuesday, May 17-19.
New York,	Middletown,	Tuesday, May 17-19.
Ohio,		Tuesday, May 17.
South Dakota,	Pierre,	Tuesday, May 17-19.
New Hampshire,	Dover,	May.
Florida,	Sanford,	May.
Louisiana,		
New Mexico,		
Oklahoma,		

## THE NATIONAL AND STATE ORGANIZATIONS OF THE CHURCHES.

THE NATIONAL COUNCIL OF THE CONGREGATIONAL CHURCHES OF  
THE UNITED STATES. — Organized Nov. 17, 1871.

*Officers for the Session of 1907.* — *Moderator*, Hon. T. C. MacMillan, Illinois; *assistant moderators*, Pres. J. G. Merrill, Tennessee; Rev. F. S. Goodspeed, Massachusetts; *secretary*, Rev. Asher Anderson, Massachusetts; *registrar and treasurer*, Rev. Joel S. Ives, Connecticut; *assistant registrars*, Rev. Edgar L. Heermance, Minnesota; Rev. Robert J. Thomson, New Jersey; Rev. George A. Hood, Colorado.

The next session of the National Council will be held in Boston, Mass., 1910.

*Officers for 1907-1910.* — The moderators hold office until their successors are chosen; and the presiding moderator appoints a committee of nominations at the opening of the next session. The following officers and committees were elected for the next three years:

*Secretary*, Rev. Asher Anderson, of Massachusetts; *registrar and treasurer*, Rev. Joel S. Ives, of Connecticut; *auditor*, David N. Camp, of Connecticut.

### COMMITTEES, 1907-10.

#### STANDING.

*Provisional.* — Col. Charles A. Hopkins, Massachusetts; Hon. T. C. MacMillan, Illinois; Rev. C. L. Kloss, Pennsylvania; Rev. Dan F. Bradley, Ohio; Rev. Charles L. Noyes, Massachusetts; Rev. Francis L. Hayes, Kansas; Rev. W. H. Day, California; Charles W. Osgood, Vermont; Rev. Alexander Lewis, Missouri; Rev. Asher Anderson, Massachusetts; Rev. Joel S. Ives, Connecticut.

*Publishing.* — Thomas Todd, Massachusetts; Arthur H. Wellman, Massachusetts; Rev. F. J. Goodwin, Rhode Island; Rev. Asher Anderson, Massachusetts; Rev. Joel S. Ives, Connecticut.

*Trustees.* — Rev. H. A. Stimson, New York; H. Clark Ford, Ohio; Rev. F. J. Goodwin, Rhode Island; Guilford Dudley, New York; Rev. William H. Allbright,\* Massachusetts; Rev. G. H. Merrill, Minnesota; Rev. J. H. Selden, Connecticut; Rev. Charles H. Richards, New York; Rev. Asher Anderson, Massachusetts; B. H. Fancher, New York; Martin Welles, New York; Lucien C. Warner, New York; Rev. Louis F. Berry, Connecticut; Hon. T. C. MacMillan, Illinois.

*Benevolent Societies.* — Rev. John P. Sanderson, Michigan; Samuel B. Capen, Massachusetts; Rev. Charles S. Mills, Missouri; Rev. William R. Campbell, Massachusetts; Lucien C. Warner, New York; Rev. Amory H. Bradford, New Jersey; Charles H. Rutan, Massachusetts; Rev. Dan F. Bradley, Ohio; Rev. L. O. Baird, Nebraska; O. M. Carter, Illinois; Rev. Jean F. Loba, Illinois; Rev. S. A. Norton, Massachusetts; John F. Huntsman, Rhode Island; Rev. John DePeu, Connecticut; Rev. Edward M. Vittum, North Dakota.

*Calvin Centenary.* — Prof. Williston Walker, Connecticut; Prof. A. C. McGiffert, New York; Prof. H. M. Scott, Illinois.\*

*Church Property.* — Rev. I. W. Metcalf, Ohio; Hon. H. Clark Ford, Ohio; Rev. H. A. Stimson, New York; Rev. H. C. Herring, New York; Rev. C. H. Richards, New York; Rev. Asher Anderson, Massachusetts.

*City Extension Societies, Federation of.* — William Spooner, Illinois; Hon. H. Clark Ford, Ohio; Rev. H. A. Bridgman, Massachusetts; H. F. Swartz, Missouri; Rev. H. A. Stimson, New York.

*Comity, Federation and Unity.* — Rev. Washington Gladden, Ohio; Rev. W. Douglass Mackenzie, Connecticut; Rev. Charles S. Nash, California; Rev. W. Hayes Ward, New Jersey; Hon. John H. Perry, Connecticut; Hon. T. C. MacMillan, Illinois; Pres. H. C. King, Ohio; Lucien C. Warner, New York; Rev. J. W. Strong, Minnesota; Rev. W. H. Day, California; C. H. Rutan, Massachusetts; David I. Carson, Georgia; Hon. H. M. Beardsley, Missouri; Rev. S. Parkes Cadman, New York; Rev. Oliver Huckel, Maryland.

---

\* Deceased.

*Congregational Brotherhood.* — Pres. J. H. T. Main, Iowa; Samuel B. Capen, Massachusetts; Prof. A. P. Hollis, North Dakota; Rev. E. B. Allen, Ohio; Rev. G. G. Atkins, Michigan; William Shaw, Massachusetts; Rev. E. N. Hardy, Massachusetts; Rev. E. H. Rudd, Massachusetts; Rev. C. A. Vincent, Massachusetts; Rev. E. L. Smith, Washington; Justice David J. Brewer, Washington, D. C.; Hon. H. M. Beardsley, Missouri; A. W. Benedict, Missouri; Fred Weitzel, Nebraska; Arthur Arlett, California; Rev. E. Lyman Hood, Georgia; W. L. Lougee, New York; H. W. Darling, Kansas; G. W. Bailey, New York; Judge C. W. Ross, Wisconsin; Pres. H. C. King, Ohio; Lloyd E. Harter, Illinois; Victor F. Lawson, Illinois; Graham Taylor, Jr., Illinois; Judge Orrin N. Carter, Illinois; Rev. Frank G. Smith, Illinois; Rev. Frank Dyer, Illinois.

*Evangelistic Work.* — Rev. William T. McElveen, Illinois; Prof. E. I. Bosworth, Ohio; Rev. F. J. Goodwin, Rhode Island; Rev. Clarence A. Vincent, Massachusetts; Rev. Samuel G. Smith, Minnesota; Rev. H. H. Guernsey, New Jersey; Rev. W. H. Spence, Vermont; Rev. G. L. Cady, Massachusetts; John B. Sleman, Washington, D. C.; Geo. W. Marston, —.

*Incorporation of National Council.* — Hon. Simeon E. Baldwin, Connecticut; Charles E. Mitchell, Connecticut; Verrenice Munger, Connecticut; Rev. Asher Anderson, Massachusetts; Rev. Joel S. Ives, Connecticut.

*Industrial.* — Prof. Graham Taylor, Illinois; Rev. C. A. Jones, New Jersey; Rev. W. M. Short, Missouri; Van A. Wallin, Michigan; James Logan, Massachusetts; Edgar D. Clark, Iowa; Rev. F. N. White, Illinois.

*Inter-Church Relations.* — Rev. Raymond Calkins, Maine; Prof. E. A. Steiner, Iowa; Rev. A. E. Dunning, Massachusetts; Rev. Washington Gladden, Ohio; Rev. W. Hayes Ward, New York; Rev. F. T. Rouse, Nebraska; Rev. G. A. Gates, California; Rev. R. H. Potter, Connecticut; Rev. G. Glenn Atkins, Michigan; Hon. George F. Roley, —; Rev. W. A. Bartlett, Illinois; Rev. A. J. Lyman, New York; Pres. M. H. Buckingham, Vermont; Rev. E. B. Sanford, New York; Rev. W. H. Bolster, New Hampshire; E. H. Pitkin, Illinois; Rev. Doremus Scudder, Honolulu, T. H.; Hon. T. C. MacMillan, Illinois; Rev. Asher Anderson, Massachusetts; Rev. Joel S. Ives, Connecticut.

*International Council, Delegates to. — Primarii:* Hon. Samuel B. Capen, Massachusetts; Hon. T. C. MacMillan, Illinois; Rev. Nehemiah Boynton, New York; Rev. C. W. Hiatt, Ohio; H. B. MacFarland, Washington, D. C.; Prof. C. S. Nash, California; Rev. C. S. Mills, Missouri; Rev. F. E. Jenkins, Georgia; Hon. D. P. Jones, Minnesota; Rev. F. L. Goodspeed, Massachusetts.

*Secundi:* Rev. S. G. Smith, Minnesota; Hon. H. M. Beardsley, Missouri; Rev. Peter Roberts, Pennsylvania; Rev. H. H. Proctor, Georgia; Hon. O. H. Ingram, Wisconsin; Rev. Joel S. Ives, Connecticut; Rev. E. L. House, Washington; R. J. Bennett, Illinois; Rev. N. McGee Waters, New York; Pres. William D. Hyde, Maine.

*Ministerial Education.* — Prof. C. S. Nash, California; Rev. Nehemiah Boynton, New York; Rev. W. D. Mackenzie, Connecticut; Rev. W. R. Campbell, Massachusetts; Rev. H. P. Dewey, Minnesota; Rev. Dan F. Bradley, Ohio; Prof. Graham Taylor, Illinois; Rev. F. E. Jenkins, Georgia; E. E. Brown, Washington, D. C.; Clarence E. Bowen, New York; W. H. Laird, Minnesota; Pres. J. H. T. Main, Iowa.

*Oriental Immigration.* — Rev. C. R. Brown, California; Rev. O. S. Davis, Illinois; William I. Washburn, New Jersey; W. D. Wood, Washington; Prof. E. A. Steiner, Iowa.

*Polity.* — Rev. F. K. Sanders, Kansas; Rev. S. B. L. Penrose, Washington; Rev. A. E. Dunning, Massachusetts; Rev. L. O. Baird, Nebraska; Prof. Curtis M. Geer, Connecticut; Rev. H. M. Tenney, Ohio; Rev. F. S. Fitch, New York; H. M. Darling, Kansas; Benj. F. Blair, New York.

*Religious Education.* — Rev. Frank K. Sanders, Kansas; Rev. A. W. Hitchcock,\* Massachusetts; Rev. C. A. Brand, Massachusetts; Rev. James A. Blaisdell, Wisconsin; Hon. Samuel T. Dutton, New York; Rev. A. E. Dunning, Massachusetts; Rev. William Horace Day, California; Prof. E. I. Bosworth, Ohio; Pres. Mary E. Woolley, Massachusetts.

*Temperance.* — Rev. Charles L. Morgan, Illinois; Rev. John Faville, Wisconsin; H. L. Whitehead, Indiana; Rev. J. B. Gonzales, Louisiana; Rev. P. A. Cool, New York.

*Worship, Order of Public.* — Rev. Charles L. Noyes, Massachusetts; Rev. R. J. Thompson, New Jersey; Rev. C. H. Richards, New York; Rev. L. H. Thayer, New Hampshire; Prof. E. I. Bosworth, Ohio; Prof. J. W. Platner, Massachusetts; Prof. J. W. Buckingham, California; Prof. W. S. Pratt, Connecticut; Rev. H. P. Dewey, Minnesota.

---

\* Deceased.

SUMMARY I.—CHURCHES AND MINISTERS.

STATES, ETC.	CHURCHES						MINISTERS						SUNDAY SCHOOLS		Y. P. S. C. E.		
	Pastors Installed	Pastors Recognized or	Pastors Otherwise	Licentiate	Supplied	Vacant	Total	In Pastoral Work			Total	Members	Families	Societies	Members		
								Pastors Installed	Pastors Rec'd or Recog'd	Pastors or Recog'd						Otherwise	Supplying Churches
Alabama (Association).....	0	0	19	0	0	1	20	0	0	15	1	16	10	26	1,246	15	463
Alabama (Convention).....	0	0	66	1	0	11	81	0	0	40	0	40	29	69	2,105	4	107
Alaska.....	0	0	1	0	0	3	4	0	0	1	0	1	0	1	290	1	26
Arizona.....	0	0	4	1	0	2	7	0	0	4	0	4	2	6	301	3	70
Arkansas.....	1	0	1	0	0	1	3	1	0	1	0	2	0	2	95	2	67
California (Northern).....	6	0	84	11	23	10	134	6	0	80	4	90	70	160	13,408	82	3,341
California (Southern).....	5	0	70	0	4	17	96	5	0	70	0	75	0	75	11,426	64	3,054
Colorado.....	0	0	60	6	2	23	91	0	0	61	2	63	36	99	10,618	57	2,320
Connecticut.....	93	0	184	12	17	26	332	99	0	236	0	337	72	409	56,404	272	13,391
Cuba.....	0	0	6	0	0	0	6	0	0	6	0	6	1	7	618	4	122
District of Columbia.....	3	0	2	0	0	1	6	3	0	2	0	5	0	5	2,047	5	390
Florida.....	3	0	37	1	4	9	54	3	0	24	1	28	27	55	2,351	15	576
Georgia (Conference).....	1	0	46	2	4	6	59	1	0	23	2	26	17	43	2,207	4	156
Georgia (Convention).....	8	0	17	0	0	1	26	5	0	9	0	14	2	16	1,254	9	513
Hawaii.....	32	0	41	10	0	17	100	32	0	41	0	73	14	87	8,679	61	2,734
Idaho.....	0	0	10	0	1	14	25	0	0	9	1	10	14	24	2,056	13	515
Illinois.....	22	0	227	22	11	68	350	23	0	234	23	280	120	400	56,660	232	11,324
Indiana.....	0	1	24	2	2	17	44	0	1	23	0	24	6	30	4,018	20	736
Iowa.....	12	148	60	7	8	72	307	11	152	24	34	221	124	345	29,995	196	7,541
Kansas.....	2	0	102	8	3	57	172	3	0	103	0	106	57	163	14,089	91	3,348
Kentucky.....	1	0	5	0	1	2	9	1	0	4	0	5	4	9	794	7	183
Louisiana.....	3	0	22	0	1	2	28	3	0	18	1	21	5	27	1,675	14	424
Maine.....	34	64	62	6	22	75	263	33	64	48	1	146	33	179	21,400	140	6,239
Maryland.....	0	0	4	0	0	0	6	0	0	4	0	4	0	4	849	4	218
Massachusetts.....	235	6	274	12	22	54	603	240	6	310	5	561	323	884	125,031	476	27,038
Michigan.....	7	0	192	37	23	73	332	7	0	192	0	199	85	284	36,744	152	6,413
Minnesota.....	12	64	66	12	11	58	223	12	64	56	42	174	42	216	23,732	126	5,343



Mississippi.....	0	0	4	0	0	6	0	0	0	31	0	3	3	6	498	82	4	362
Missouri.....	11	0	32	7	23	74	11	0	0	32	14	57	40	97	10,279	7,263	46	2,067
Montana.....	0	0	19	0	0	27	0	0	0	19	0	19	0	19	1,708	1,556	8	253
Nebraska.....	5	0	131	18	12	37	203	5	0	111	2	118	35	153	17,470	11,434	116	4,371
Nevada.....	0	0	1	0	0	1	0	0	0	1	0	1	0	1	225	300	1	40
New Hampshire.....	36	42	58	7	13	31	187	36	42	52	6	136	29	165	17,492	18,772	118	4,210
New Jersey.....	16	2	10	1	4	14	47	17	1	5	0	41	0	41	7,269	4,613	30	1,558
New Mexico.....	0	0	3	0	2	5	0	0	0	3	0	3	2	5	224	169	1	33
New York.....	48	0	156	6	22	74	306	49	0	180	0	229	129	358	48,708	34,908	171	8,311
North Carolina.....	0	0	47	0	1	8	56	0	0	21	5	26	1	27	2,546	948	31	1,051
North Dakota.....	6	0	115	14	14	53	202	6	0	64	0	70	33	103	9,133	5,555	44	1,293
Ohio.....	20	3	136	12	19	64	254	17	3	135	0	155	107	262	37,417	28,648	164	6,444
Oklahoma.....	0	0	45	3	8	13	69	0	0	34	7	41	20	61	4,725	2,985	29	826
Oregon.....	0	0	37	2	2	18	59	0	0	28	0	28	15	43	4,837	3,540	30	1,082
Pennsylvania.....	25	0	53	7	1	27	113	25	0	51	8	84	3	87	14,400	8,073	67	3,643
Porto Rico.....	0	0	8	0	0	1	9	0	0	2	0	2	0	2	300	1	1	65
Rhode Island.....	12	0	25	0	1	5	43	12	0	25	8	45	8	53	9,115	7,853	35	1,696
South Carolina.....	0	0	6	0	0	5	11	0	0	6	0	6	0	6	362	119	2	95
South Dakota.....	8	0	127	14	15	25	189	5	0	79	0	84	47	131	10,196	7,195	61	1,974
Tennessee.....	0	0	20	0	0	21	41	0	0	11	0	11	4	15	1,852	955	9	553
Texas.....	0	0	23	0	0	8	31	0	0	18	2	20	8	28	2,379	1,145	9	328
Utah.....	0	0	7	0	0	3	10	0	0	7	0	7	3	10	1,460	1,121	7	307
Vermont.....	26	0	124	6	18	39	213	26	0	108	0	134	45	179	18,850	18,484	135	5,130
Virginia.....	0	0	4	0	0	0	4	0	0	4	0	4	0	4	107	112	4	45
Washington.....	0	0	127	7	0	35	174	5	0	104	0	109	50	159	14,563	11,642	72	2,633
West Virginia.....	5	0	1	0	1	0	2	0	0	1	1	2	0	2	183	90	118	4,424
Wisconsin.....	7	0	188	12	10	51	268	7	0	188	4	199	62	261	24,337	20,237	118	4,424
Wyoming.....	0	0	12	2	2	5	21	0	0	12	6	18	3	21	1,455	1,615	5	180
TOTALS.....	705	330	3,205	265	307	1,194	6,006	709	333	2,955	187	4,184	1,740	5,924	692,809	511,542	3,387	149,626

Indian Territory, see Oklahoma.

SUMMARY II. — CHURCH MEMBERSHIP IN 1908, WITH CONNECTED STATISTICS.

STATES, ETC.	MEMBERS			ADDITIONS			REMOVALS			BAPTISMS			
	Males	Females	Total	Absent	Conf.	Letter	Total	Death	Letter	R.	Total	Adult	Infant
Alabama (Association)	620	939	1,559	223	89	50	139	19	36	118	173	41	58
Alabama (Convention)	1,428	2,024	3,452	630	269	188	457	37	96	135	268	225	34
Alaska	174	146	320	15	5	4	9	2	1	7	10	0	3
Arizona	103	208	311	99	16	21	37	2	30	14	46	3	16
Arkansas	107	206	313	34	2	10	12	3	1	1	5	2	2
California (Northern)	4,894	9,376	14,270	2,082	1,249	1,159	2,408	139	762	486	1,387	307	535
California (Southern)	4,185	7,513	11,698	1,502	617	1,261	1,878	137	735	455	1,327	283	121
Colorado	3,702	6,918	10,620	1,309	1,019	690	1,709	92	449	286	827	247	658
Connecticut	23,424	44,438	67,862	11,057	2,636	1,350	3,986	1,097	1,282	313	2,692	854	1,343
Cuba	418	488	906	129	58	2	60	5	0	15	20	27	19
District of Columbia	1,215	2,060	3,305	179	199	176	375	27	47	56	130	45	47
Florida	904	1,484	2,388	269	220	147	367	23	49	124	196	90	116
Georgia (Conference)	1,445	2,038	3,483	581	221	144	365	36	123	42	201	196	37
Georgia (Convention)	912	1,336	2,248	350	174	13	187	25	20	35	80	69	44
Hawaii	3,592	3,434	7,026	656	623	351	974	135	94	362	591	285	539
Idaho	414	836	1,250	166	121	88	209	6	42	57	105	67	41
Illinois	19,272	36,532	55,804	7,276	2,835	1,684	4,519	556	1,924	1,008	3,488	1,219	1,159
Indiana	1,409	2,977	4,476	666	176	148	324	50	152	137	339	76	57
Iowa	12,866	24,214	37,080	5,341	1,716	1,190	2,906	383	1,348	1,274	3,005	854	636
Kansas	5,792	10,330	16,122	2,454	1,167	563	1,730	160	626	460	1,246	608	232
Kentucky	258	436	694	141	30	7	37	8	0	48	56	15	13
Louisiana	593	965	1,548	222	144	54	198	35	40	214	289	80	113
Maine	6,043	15,493	21,494	4,994	571	423	994	410	343	156	909	420	270
Maryland	259	512	771	80	100	24	124	14	9	23	46	6	68
Massachusetts	37,355	82,295	119,650	21,908	3,906	3,250	7,156	1,947	2,633	1,812	6,392	1,678	2,463
Michigan	10,443	22,505	32,948	4,754	1,562	1,002	2,564	432	937	519	1,888	666	697
Minnesota	7,764	14,546	22,310	3,402	1,050	817	1,867	212	842	846	1,900	358	504
Mississippi	107	139	246	48	23	3	26	7	2	1	10	16	6
Missouri	3,888	6,840	10,728	1,226	636	528	1,164	116	470	587	1,173	260	233
Montana	396	826	1,222	138	113	158	271	6	45	4	55	26	41
Nebraska	6,507	10,743	17,250	2,163	1,334	723	2,057	138	792	474	1,404	561	518
Nevada	58	162	220	40	18	..	27	45	0	7	9	10	5

New Hampshire	5,592	13,219	18,811	4,299	424	310	734	360	107	827	266	213
New Jersey	3,104	5,539	8,643	1,084	265	273	538	72	49	330	48	166
New Mexico	110	188	298	92	22	14	36	4	1	23	10	10
New York	19,784	38,192	57,976	6,776	2,299	1,696	3,995	634	757	2,689	660	1,038
North Carolina	932	1,372	2,304	299	107	24	131	31	183	235	75	39
North Dakota	2,349	3,549	5,898	783	853	501	1,354	52	242	540	204	415
Ohio	14,896	28,373	43,269	5,994	1,928	1,193	3,121	511	1,245	2,996	761	748
Oklahoma	1,112	2,019	3,131	391	370	279	649	37	173	336	312	28
Oregon	1,621	2,954	4,575	871	369	413	782	34	200	438	131	114
Pennsylvania	5,170	8,757	13,927	900	720	310	1,030	165	247	740	168	606
Porto Rico	286	274	560	33	88	5	93	0	43	45	63	44
Rhode Island	3,396	6,723	10,119	1,752	463	198	661	150	241	647	193	192
South Carolina	191	303	494	74	30	19	49	8	8	17	28	6
South Dakota	3,437	5,313	9,230	1,201	943	543	1,486	81	416	757	357	428
Tennessee	785	1,192	1,977	313	84	49	133	14	35	49	33	14
Texas	909	1,312	2,221	210	198	125	323	16	66	121	117	30
Texas	422	905	1,327	216	56	46	102	10	34	75	20	78
Utah	7,150	14,815	21,965	5,560	467	398	865	429	502	1,005	312	327
Vermont	134	166	300	48	11	11	22	5	5	10	6	19
Virginia	4,071	7,333	11,404	1,354	1,050	1,111	2,161	92	385	981	289	367
Washington	101	165	266	25	50	3	53	4	4	19	10	29
West Virginia	8,698	17,815	26,513	4,688	1,339	749	2,088	280	744	1,349	478	612
Wisconsin	313	783	1,096	172	65	167	232	9	57	84	34	47
Wyoming												
TOTALS	245,230	473,965	719,195	111,322	35,100	24,692	59,792	9,259	20,634	44,581	14,178	16,254

Indian Territory, see Oklahoma.

SUMMARY III. — CONTRIBUTIONS, 1908.

STATES, ETC.	BENEVOLENT CONTRIBUTIONS										HOME EXPENSES		
	Chs.	Foreign	Educa- tion	Church Building	Home Missions	A. M. A.	Sunday Schools	Min. Aid	Other	Total	Legacies	Chs.	Total
Alabama (Association)	17	\$72	\$17	\$7	\$9	\$82	\$23	\$2	\$386	\$598	\$0	18	\$6,925
Alabama (Convention)	26	63	148	6	88	5	34	20	99	463	0	58	5,446
Alaska	1	10	0	25	10	10	25	10	160	250	0	1	4,692
Arizona	6	32	16	27	139	8	59	2	86	369	0	6	7,305
Arkansas	2	31	10	9	18	5	14	0	87	0	0	2	1,359
California (Northern)	126	12,135	4,509	4,347	11,142	3,716	1,423	711	10,804	48,787	0	96	221,007
California (Southern)	86	11,418	3,364	2,305	16,967	4,939	1,178	611	18,000	58,782	700	72	149,132
Colorado	65	4,635	698	700	5,642	822	637	206	8,887	22,227	0	64	127,248
Connecticut	323	83,290	17,267	9,955	54,523	31,143	6,086	6,824	91,662	300,570	79,069	329	897,713
Cuba	1	0	0	0	15	0	0	0	0	15	0	0	0
District of Columbia	5	2,164	218	795	1,850	506	273	210	1,726	7,742	0	4	32,671
Florida	30	500	195	194	1,128	115	116	154	624	3,026	0	37	29,078
Georgia (Conference)	41	657	194	89	529	411	71	61	694	2,706	0	52	18,501
Georgia (Convention)	18	33	0	13	127	93	15	2	257	540	0	19	28,411
Hawaii	84	4,386	0	0	8,597	605	0	0	3,952	17,540	0	74	59,204
Idaho	13	224	5	98	377	46	97	26	1,692	2,565	0	11	13,782
Illinois	300	46,398	12,520	11,874	46,500	8,151	5,859	2,280	58,954	192,536	0	305	716,436
Indiana	26	1,059	23	354	867	136	170	117	1,446	4,172	0	41	49,439
Iowa	258	15,484	44,048	2,720	15,208	3,604	2,185	1,038	27,482	111,769	6,740	205	451,932
Kansas	135	4,966	3,182	765	8,140	1,255	1,071	412	6,039	25,830	0	120	146,351
Kentucky	7	75	12	12	46	33	26	8	110	322	0	7	3,349
Louisiana	22	268	74	95	492	136	68	46	210	1,389	0	22	10,951
Maine	195	12,363	1,074	2,092	10,170	4,318	691	753	17,608	49,069	21,535	198	248,982
Maryland	4	388	149	9	481	5	32	28	808	1,900	0	4	14,832
Massachusetts	587	156,119	20,431	17,010	148,649	36,153	12,993	6,795	188,856	586,606	70,345	587	1,708,135
Michigan	295	14,540	4,795	9,258	18,317	2,396	6,081	1,437	16,430	73,254	800	252	332,801
Minnesota	191	16,166	4,511	2,752	21,271	2,752	2,144	648	21,941	73,179	2,249	188	275,401
Mississippi	4	69	2	15	26	166	2	57	337	669	0	4	373
Missouri	71	10,503	52,261	2,273	13,040	1,715	1,345	615	11,925	98,677	110	65	213,401
Montana	14	208	49	88	251	19	138	6	173	932	0	15	20,107
Nebraska	176	5,960	10,110	1,353	9,696	1,180	1,709	644	13,288	43,940	0	186	203,904
Nevada	1	33	2	2	39	11	18	0	75	180	0	1	3,955

New Hampshire	163	12,675	1,322	1,678	9,228	4,753	1,474	856	24,228	56,214	31,488	176	234,080
New Jersey	34	9,303	480	834	8,248	3,486	591	770	21,022	44,734	0	36	142,188
New Mexico	4	47	30	20	73	3	17	5	0	195	0	3	3,431
New York	235	33,087	1,406	7,526	43,950	9,446	2,999	3,138	98,421	199,973	13,662	235	633,771
North Carolina	43	177	57	36	132	175	91	30	232	930	0	44	6,916
North Dakota	167	1,932	3,507	830	3,696	708	1,811	170	906	13,560	0	152	122,258
Ohio	223	17,577	2,945	3,844	16,701	6,072	3,120	963	32,857	84,079	0	227	451,998
Oklahoma	64	417	226	296	1,048	37	512	11	415	2,962	0	65	44,617
Oregon	51	2,503	136	965	2,687	193	637	130	935	8,186	0	95	53,508
Pennsylvania	89	1,715	169	438	1,579	592	313	213	4,620	9,639	3,787	5	166,188
Porto Rico	4	0	0	10	0	0	0	0	26	36	0	5	277
Rhode Island	40	8,297	755	962	14,678	1,107	736	154	17,064	43,753	0	40	128,878
South Carolina	6	42	0	11	15	97	4	5	65	239	0	5	2,987
South Dakota	126	2,367	945	823	3,374	951	947	329	2,789	12,525	0	133	149,183
Tennessee	14	216	10	60	131	195	148	10	913	1,686	0	19	10,967
Texas	15	486	113	73	655	29	53	30	488	1,927	0	18	15,605
Utah	9	402	39	83	59	20	55	29	1,027	1,714	0	10	16,680
Vermont	203	12,923	1,403	1,839	8,449	5,879	1,761	897	11,622	44,773	19,953	201	225,424
Virginia	4	117	18	46	52	11	34	18	123	419	0	4	4,800
Washington	138	7,725	2,770	4,430	13,782	479	2,200	333	25,497	57,216	0	130	189,801
West Virginia	2	67	5	12	62	5	22	0	20	193	0	2	3,092
Wisconsin	226	11,739	3,412	1,980	14,495	2,753	2,597	780	9,909	47,665	2,205	228	299,721
Wyoming	18	186	5	50	337	30	163	0	299	1,070	0	13	13,514
TOTALS	5,008	\$528,249	\$199,637	\$97,078	\$537,788	\$141,560	\$64,468	\$32,539	\$757,909	\$2,359,228	\$252,673	4,994	\$8,921,807

Indian Territory, see Oklahoma.

SUMMARY IV. — CHANGES DURING THE YEAR.

STATES, ETC.	CHURCHES			MINISTERS						SABBATH SCHOOLS		BENEVOLENT CONTRIBUTIONS		HOME EXPENDITURES			
	New	Dropped	Gain	Loss	Pastors			Died	Total	Gain	Loss	Increase	Decrease	Increase	Decrease		
					Pastors											Pastors Installed	Pastors Without Charge
					Ordained	Installed or Recognized	Died										
Ordained	Installed or Recognized	Died	Dismissed	Ordained, not Installed	Pastors Installed	Pastors Without Charge											
Alabama (Association)	0	1	54														
Alabama (Convention)	5	14	267										\$443	\$505			
Alaska	0	0	1										167	1,568			
Arizona	0	0	28											2,062			
Arkansas	0	0	11										218	2,422			
California (Northern)	6	6	1,021										35	\$352			
California (Southern)	5	0	810										9,292	12,970			
Colorado	6	14	1,146										23,756	43,227			
Connecticut	1	0	1,414										\$6,151	49,864			
Cuba	0	0	40										5	67,137			
District of Columbia	0	0	246										175	2,185			
Florida	3	0	177										370	4,974			
Georgia (Conference)	4	5	38										449	9,745			
Georgia (Convention)	0	4	88											5,207			
Hawaii	1	3	387										349	25,727			
Idaho	0	0	123										1,822	99			
Illinois	5	2	837										1,160	3,799			
Indiana	0	2	98										14,505	2,826			
Iowa	0	8	90										258	5,007			
Kansas	4	1	453										44,302	57,442			
Kentucky	0	11	237										2,489	20,333			
Louisiana	1	1	9										44	2,085			
Maine	0	1	85										289	924			
Maryland	0	1	56										3,270	7,886			
Massachusetts	3	6	752										193	2,094			
Michigan	2	1	489										124,904	62,433			
Minnesota	5	4	100										25,989	72,481			
													7,444	15,161			



SUMMARY V. — STATISTICAL SUMMARIES OF THE CONGREGATIONAL CHURCHES IN THE UNITED STATES, FOR THE YEARS 1857-1908.

Year	CHURCHES										MINISTERS					In Foreign Lands			
	With Ministers					Vacant					In Pastoral Work						Not in Pastoral Work	Position not Reported	Total Ministers
	Pastors by Council	Pastors * Otherwise Induced †	Supplies †	Total	Sup. by Lic., etc.	Not Supplied	Total	Condition not Reported	Total Churches	Pastors by Council	Pastors Otherwise	Supplies †	Total						
1857	947	592	229	1,768	.....	.....	503	44	2,315	953	562	216	1,731	592	27	2,350			
1858	894	690	253	1,837	.....	.....	472	60	2,369	907	617	222	1,746	625	38	2,409			
1859	861	594	548	2,003	.....	.....	390	178	2,371	878	523	457	1,838	596	90	2,544			
1860	898	694	454	2,046	.....	.....	537	0	2,583	899	618	375	1,892	649	93	2,634			
1861	923	1,044	130	2,097	.....	.....	458	0	2,555	931	812	208	1,951	628	99	2,678			
1862	890	894	318	2,102	.....	.....	478	0	2,580	904	804	201	1,909	663	116	2,688			
1863	835	725	597	2,157	.....	.....	495	0	2,652	838	602	418	1,838	632	203	2,693			
1864	878	1,026	198	2,102	.....	.....	565	0	2,667	876	875	145	1,896	653	149	2,798			
1865	837	789	433	2,059	80	525	605	59	2,723	792	784	310	1,886	875	41	2,802			
1866	852	1,032	221	2,105	66	559	625	50	2,780	862	912	171	1,945	859	19	2,823			
1867	869	1,227	56	2,152	65	592	657	10	2,819	872	1,081	45	1,998	881	0	2,879			
1868	890	1,302	46	2,298	115	538	653	0	2,951	892	1,191	36	2,119	850	0	2,969			
1869	903	1,365	58	2,326	112	605	717	0	3,043	900	1,184	49	2,133	935	0	3,068			
1870	903	1,438	0	2,341	129	651	780	0	3,121	901	1,269	0	2,170	828	0	3,098			
1871	930	1,505	0	2,435	153	614	767	0	3,202	931	1,287	0	2,218	906	0	3,124			
1872	925	1,562	0	2,487	131	642	776	0	3,263	925	1,327	0	2,252	949	0	3,201			
1873	893	1,608	0	2,501	169	655	824	0	3,325	898	1,396	0	2,294	944	0	3,238			
1874	934	1,615	0	2,549	184	670	854	0	3,403	936	1,375	0	2,311	967	0	3,278			
1875	917	1,630	0	2,547	217	673	890	0	3,437	912	1,394	0	2,306	994	0	3,300			
1876	930	1,783	0	2,713	164	632	796	0	3,509	912	1,402	0	2,374	959	0	3,333			
1877	898	1,795	0	2,693	203	668	871	0	3,564	889	1,474	0	2,363	1,043	0	3,406			
1878	910	1,806	0	2,716	242	662	904	0	3,620	896	1,464	0	2,360	1,136	0	3,496			
1879	898	1,893	0	2,791	200	683	883	0	3,674	885	1,561	0	2,446	1,139	0	3,585			
1880	881	1,919	0	2,800	189	756	945	0	3,745	872	1,540	0	2,412	1,165	0	3,577			
1881	877	2,010	0	2,887	157	811	968	0	3,855	856	1,617	0	2,473	1,263	0	3,736			
1882	927	1,986	0	2,913	149	874	1,023	0	3,936	918	1,607	0	2,525	1,198	0	3,723			
1883	936	2,150	0	3,086	138	786	924	0	4,010	921	1,738	0	2,659	1,137	0	3,796			



1884	927	2,153	0	3,080	198	814	1,012	0	4,092	932	1,831	0	2,763	1,126	0	3,889	138
1885	959	2,184	0	3,143	165	862	1,027	0	4,170	954	1,910	0	2,864	1,179	0	4,043	152
1886	967	2,218	0	3,185	230	862	1,092	0	2,477	974	1,878	0	2,852	1,238	0	4,090	163
1887	886	1,980	354	3,220	211	973	1,184	0	4,404	884	1,729	249	2,862	1,422	0	4,284	172
1888	839	2,149	311	3,319	267	983	1,230	0	4,569	859	1,878	249	2,986	1,422	0	4,408	172
1889	834	2,296	230	3,360	296	1,033	1,329	0	4,689	839	2,039	187	3,065	1,575	0	4,640	175
1890	884	2,364	220	3,468	363	986	1,349	0	4,817	881	2,021	160	3,062	1,557	0	4,619	183
1891	844	2,458	306	3,608	372	1,005	1,377	0	4,985	850	2,141	211	3,202	1,717	0	4,919	175
1892	873	2,653	197	3,723	422	995	1,417	0	5,140	867	2,276	136	3,279	1,724	0	5,003	166
1893	872	2,877	153	3,902	387	947	1,334	0	5,236	867	2,375	117	3,359	1,779	0	5,138	173
1894	908	3,000	159	4,067	346	929	1,275	0	5,342	892	2,475	113	3,480	1,807	0	5,287	167
1895	921	3,075	190	4,186	379	917	1,296	0	5,482	901	2,562	125	3,588	1,759	0	5,347	172
1896	934	3,168	148	4,250	371	925	1,296	0	5,546	923	2,657	110	3,690	1,715	0	5,405	163
1897	917	3,215	151	4,283	379	952	1,331	0	5,614	914	2,672	103	3,689	1,884	0	5,475	162
1898	917	3,177	148	4,242	356	1,022	1,378	0	5,620	904	2,673	107	3,684	1,955	0	5,639	162
1899	870	3,229	129	4,228	365	1,011	1,376	0	5,694	860	2,710	85	3,655	1,959	0	5,614	162
1900	875	3,353	92	4,320	328	1,002	1,330	0	5,650	865	2,879	65	3,809	1,759	0	5,568	154

\* Those under this head were reported prior to 1887 as "acting pastors." † The standing of those here reported, 1857-69, was not specified.

YEAR	CHURCHES						MINISTERS						Total	In Foreign Lands
	Pastors Installed	Pastors Recognized or	Pastors Otherwise	Licentiates	Supplies	Vacant	Total	Pastors Installed	Pastors Recognized or	Pastors Otherwise	Supplying Churches	Total		
1901	876		3,433	207	192	1,045	5,753	850	2,983	70	3,903	1,814	5,717	160
1902	819		3,574	205	222	1,001	5,821	805	3,019	144	3,968	2,047	6,015	163
1903	829		3,575	226	188	1,082	5,900	826	3,017	115	3,958	2,113	6,071	176
1904	814		3,466	214	309	1,106	5,919	799	2,982	154	3,985	2,124	6,059	178
1905	827		3,418	246	300	1,140	5,931	815	3,012	182	4,009	1,924	5,933	178
1906	806		3,387	240	319	1,171	5,923	810	3,007	206	4,023	1,877	5,900	182
1907	774	873	2,647	269	251	1,163	5,977	756	2,297	249	4,069	1,897	5,966	571
1908	705	330	3,202	265	307	1,194	6,006	709	2,955	187	4,184	1,740	5,924	594

See Introduction.

SUMMARY V. — Continued.

YEAR	CHURCH MEMBERS				ADDITIONS THE YEAR PRECEDING				REMOVALS THE YEAR PRECEDING			
	Males	Females	Total	Absent	Confession	Letter	Total	Deaths	Dismissed	Revision	Total	
1857	.....	.....	224,732	.....	6,913	6,592	13,505	3,119	6,076	465	9,651	
1858	.....	.....	235,369	.....	12,812	7,950	21,582	3,303	6,859	440	10,602	
1859	.....	.....	250,452	27,691	25,202	9,569	34,954	3,535	8,067	654	12,343	
1860	.....	.....	253,765	29,048	7,486	7,385	14,821	3,611	6,965	649	11,225	
1861	.....	.....	255,034	32,180	5,522	6,629	12,151	3,708	8,280	559	10,539	
1862	.....	.....	257,191	33,266	6,196	6,433	12,629	3,908	5,376	616	9,900	
1863	.....	.....	260,284	30,854	7,765	6,243	14,378	4,244	5,457	755	10,456	
1864	.....	.....	262,649	34,068	9,082	6,777	15,809	4,900	5,739	622	11,261	
1865	.....	.....	263,296	34,244	11,030	7,393	18,442	4,729	6,578	644	11,961	
1866	.....	.....	267,533	32,981	11,249	8,593	19,994	4,380	8,366	614	13,360	
1867	.....	.....	278,708	34,059	19,127	11,814	30,210	4,238	9,491	709	14,438	
1868	.....	.....	291,042	34,915	16,432	11,814	28,246	4,310	10,479	860	15,648	
1869	.....	.....	300,362	35,364	15,167	12,078	27,373	4,386	10,761	642	15,801	
1870	.....	.....	306,518	36,590	13,501	11,636	25,137	4,440	10,090	626	15,180	
1871	.....	.....	312,054	39,147	13,271	10,969	23,343	4,701	9,799	784	15,284	
1872	.....	.....	318,916	41,787	13,945	10,746	25,394	4,785	10,252	729	15,766	
1873	.....	.....	323,679	42,660	13,216	11,312	24,620	5,294	10,003	836	16,138	
1874	.....	.....	330,391	44,352	15,279	11,961	27,330	5,120	10,450	863	16,433	
1875	.....	.....	338,313	44,871	17,306	12,198	29,645	5,168	10,727	895	16,805	
1876	.....	.....	350,658	45,033	20,844	12,400	33,294	5,503	10,468	1,070	17,047	
1877	.....	.....	365,595	46,239	24,138	10,973	35,111	5,209	9,367	1,167	15,743	
1878	.....	.....	375,654	48,615	20,498	11,237	31,735	5,096	10,442	1,352	16,895	
1879	.....	.....	382,540	40,747	16,689	10,817	27,506	5,424	9,665	1,822	17,211	
1880	.....	.....	384,332	52,942	12,230	10,519	22,749	5,563	9,831	2,115	17,509	
1881	.....	.....	385,685	54,122	11,311	11,235	22,546	5,664	9,454	2,060	17,178	
1882	.....	.....	387,619	51,800	13,539	12,356	25,895	6,201	10,034	2,097	18,332	
1883	.....	.....	396,209	57,004	14,800	13,448	28,377	6,270	11,368	1,724	19,362	
1884	.....	.....	401,549	56,899	17,923	13,809	32,055	6,148	11,919	2,187	20,285	
1885	.....	.....	418,564	59,541	21,729	13,135	37,185	6,592	12,291	2,759	21,753	
1886	.....	.....	436,379	60,820	27,166	15,951	43,185	6,481	13,300	2,482	22,270	
1887	.....	.....	457,384	65,860	41,156	26,185	67,530	11,201	23,068	4,375	38,644	
1888	.....	.....	475,608	66,462	25,994	19,042	65,036	7,206	16,548	3,663	27,417	
1889	.....	.....	491,985	69,540	29,286	20,573	49,859	7,212	18,261	7,467	32,940	

1890	170,536	336,296	506,832	69,601	27,592	20,190	47,782	7,477	18,043	6,126	31,646
1891	175,934	349,163	525,097	70,305	30,614	21,472	52,086	8,049	18,877	7,110	34,036
1892	181,810	360,915	542,725	73,032	31,582	22,994	54,576	8,432	18,822	8,072	35,317
1893	188,187	373,444	561,631	75,377	34,444	23,117	57,561	8,263	19,173	9,287	36,723
1894	195,846	387,693	583,539	76,800	38,853	24,093	62,946	7,940	19,482	9,625	37,047
1895	203,485	399,072	602,557	77,961	35,327	22,605	57,932	8,225	19,360	10,165	37,750
1896	207,808	407,387	615,195	80,485	32,147	22,493	54,640	8,108	19,572	12,814	40,494
1897	211,504	414,360	625,864	82,909	31,090	21,121	52,211	8,281	18,355	11,181	37,817
1898	212,193	416,041	628,234	83,148	25,189	19,303	44,492	7,912	17,128	12,142	37,182
1899	212,038	417,836	629,874	86,378	24,514	19,671	44,185	8,902	17,807	12,138	39,849
1900	212,020	421,329	633,349	89,002	27,101	21,501	48,602	8,916	18,843	12,762	40,521
1901	216,307	429,687	645,994	91,112	28,398	21,481	49,879	9,066	18,677	12,493	40,236
1902	218,647	434,202	652,849	94,775	29,195	22,432	51,627	8,504	19,594	13,456	41,554
1903	220,950	439,450	660,400	100,335	29,403	22,118	51,521	8,791	19,679	12,260	40,730
1904	225,432	446,442	673,721	100,829	30,193	23,005	53,198	9,243	19,203	13,623	42,069
1905	230,100	454,222	684,322	103,124	32,881	22,841	57,722	9,032	20,040	13,599	42,671
1906	234,819	461,904	696,723	107,114	32,890	23,653	56,543	8,924	20,359	13,354	42,637
1907	239,020	468,533	708,553	91,304	34,587	24,702	59,289	9,745	21,019	14,031	44,795
1908	245,230	473,965	719,195	111,322	35,100	24,692	59,792	9,259	20,634	14,688	44,581

See Introduction.



1889	13,786	8,889	597,351	3,997	325,149	3,871	2,398,037	3,943	6,046,962
1890	12,555	9,882	613,719	4,247	341,043	4,042	2,270,161	4,094	6,091,221
1891	14,705	9,787	625,975	4,716	373,995	4,180	2,448,875	4,153	6,791,607
1892	14,040	10,357	644,782	4,380	364,350	4,351	2,651,802	4,304	7,146,092
1893	15,247	11,475	646,994	4,611	385,602	4,465	2,402,679	4,419	7,005,338
1894	17,705	12,560	677,935	4,698	405,821	4,549	2,190,111	4,574	7,035,307
1895	15,943	12,047	682,580		413,167	4,510	2,187,050	4,715	6,707,613
1896	14,881	11,655	687,575	4,825	417,485	4,837	2,129,456	4,758	6,871,128
1897	13,035	12,664	685,704	4,821	417,439	4,881	2,445,324	4,851	6,643,798
1898	11,202	11,494	682,613	4,501	419,434	4,854	1,892,919	4,458	6,725,911
1899	10,390	11,824	682,907	4,815	400,249	4,883	2,110,413	4,854	7,023,124
1900	11,518	11,837	671,743	5,088	440,538	4,954	2,201,161	4,988	7,497,930
1901	11,740	12,335	658,405	5,250	449,555	4,940	2,233,722	5,032	7,580,665
1902	11,909	12,466	690,905	5,315	467,557	4,955	2,130,379	5,050	7,921,023
1903	11,766	13,000	671,292	5,375	483,776	4,990	2,088,907	5,070	7,954,566
1904	12,329	15,062	671,550	5,390	507,371	4,948	2,165,904	5,072	8,383,567
1905	14,129	14,133	698,736	5,189	488,122	4,879	2,353,024	4,957	8,490,212
1906	13,082	14,278	665,041	5,240	511,219	4,910	2,446,256	4,842	8,594,129
1907	14,387	15,014	678,620	5,360	526,013	4,940	2,591,660	5,012	8,996,014
1908	14,178	16,254	692,809	5,365	511,512	5,008	\$2,359,228	4,994	\$8,921,807

See Introduction.



1885	158	80	78	17,015	60	109	21	115	58	11	10	57	78	30,213	176,310	23,025
1886	197	90	107	17,815	51	91	27	86	79	13	14	61	88	13,512	418,275	110,478
1887	246	119	127	21,205	47	93	22	100	103	9	13	69	91	29,704	192,474	127,376
1888	254	89	165	18,024	66	100	24	88	101	8	16	68	92	28,981	178,714	203,017
1889	241	121	120	16,377	68	109	21	114	101	10	11	72	93	16,679	249,213	212,568
1890	224	96	128	14,847	78	106	28	95	117	9	19	66	86	16,459	3,081	57,594
1891	212	74	168	18,265	93	102	20	87	110	7	13	66	86	12,341	315,868	552,405
1892	246	91	155	17,628	68	101	15	75	121	1	14	76	91	18,807	217,494	79,937
1893	189	93	96	18,906	77	110	22	86	119	6	16	73	95	2,212	187,120	93,232
1894	216	110	106	21,908	76	106	24	68	158	8	16	71	95	30,941	145,404	13,579
1895	219	79	140	19,018	73	82	19	67	124	8	11	66	85	4,645	13,934	10,032
1896	175	111	64	12,638	71	89	29	80	112	6	23	93	122	4,995	10,032	13,934
1897	146	78	68	10,669	82	81	22	68	111	5	17	79	95	1,871	217,494	77,263
1898	110	104	6	2,370	35	78	16	74	132	8	8	79	95	3,091	55,616	38,551
1899	106	122	16	1,640	32	89	23	84	105	13	10	74	97	294	98,205	38,551
1900	114	68	46	5,118	23	86	39	68	125	9	30	55	94	10,032	79,937	93,232
1901	146	103	43	10,356	1	105	39	61	135	4	34	58	96	13,934	145,404	13,579
1902	149	87	62	6,825	26	72	25	62	111	3	22	61	86	1,507	187,120	93,232
1903	163	81	82	7,612	40	76	25	68	115	9	16	71	96	9,671	145,404	13,579
1904	124	105	19	13,321	35	98	24	77	100	5	19	55	79	3,040	79,937	93,232
1905	122	110	12	10,601	39	83	32	99	104	9	23	64	96	2,814	187,120	93,232
1906	123	131	8	12,401	87	95	26	46	25	2	26	65	93	3,695	145,404	13,579
1907	159	102	59	11,830	115	103	34	53	100	7	27	69	103	13,579	145,404	13,579
1908	167	138	29	10,642	104	82	18	42	89	1	17	60	78	14,189	145,404	13,579
																\$232,432

Students of this table should remember that 1887 was a transition year. The reports from different states covered various periods from one to two years, to bring them down to the common date, Jan. 1, as ordered by the Council. For all New England, except Maine, two years are included, and the average for the whole country is 20 months. Hence the totals reported need to be reduced by two fifths for just comparison with other years. This would make the gain of members, 12,723; in Sunday schools, 17,822, and infant baptisms, 7,176.

See Introduction.

GAINS AND LOSSES BY GROUPS.

GROUPS	CHURCHES		MEMBERS		SUNDAY SCHOOLS		YOUNG PEOPLE'S SOCIETIES		CONTRIBUTIONS		EXPENDITURES	
	Gain	Loss	Gain	Loss	Gain	Loss	Gain	Loss	Gain	Loss	Gain	Loss
NEW ENGLAND. [6.]												
Connecticut . . . . .	1		1,414		924		102				\$67,137	
Maine . . . . .		1	85		1,153			306		\$3,270	7,886	
Massachusetts . . . . .		3	752		2,859		13					\$62,433
New Hampshire . . . . .				105	77			361				5,432
Rhode Island . . . . .			118			22		135		8,374		4,158
Vermont . . . . .				90		322		201				3,502
Totals . . . . .	1	4	2,369	195	5,013	344	115	1,003		\$11,644	\$75,023	\$73,525
Net . . . . .		3	2,174		4,669			888			\$168,347	
ATLANTIC. [12.]												
Cuba . . . . .			40		26			11		\$5		\$2,185
District of Columbia . . . . .			246			175	45	74		1,040		4,974
Florida . . . . .		3	177		275							9,745
Georgia . . . . .		5	50		401		116			798	\$30,934	
Maryland . . . . .		1		56		56	1			193	2,094	
New Jersey . . . . .			168		263			126				
New York . . . . .			124			1,651		381			11,146	2,584
North Carolina . . . . .		2		684		278		53			61	4,964
Pennsylvania . . . . .		6	273		21			704		969		16,570
Porto Rico . . . . .		1	40		220			113				202
South Carolina . . . . .				9		506		10		62		492
Virginia . . . . .			13			29		9		210	570	
Totals . . . . .	6	14	1,131	749	1,206	2,695	162	1,481		\$3,277	\$14,130	\$41,716
Net . . . . .		8	382			1,489		1,319			\$10,853	



Mississippi, East. [10.]									
Alabama	10	321	330	9	9	\$610	\$2,073	\$2,826	
Illinois	3	837	650	33	33	14,505		5,007	
Indiana	2	98	178	143	143	253		2,085	
Kentucky	11	237	255	16	460	44		72,481	
Michigan	1	489	782	50	50	25,989		31	
Mississippi	17	17	5	50	554	\$90		1,943	
Ohio	2	145	57	34	401	16,040		857	
Tennessee	1	98	27	40	49	701			
West Virginia	2	34	17	1,037	14,764	20,003			
Wisconsin	2	254	17						
Totals	9	1,522	2,046	289	467	\$198	\$22,777	\$85,230	
Net	14	514	1,757			\$72,007		\$62,453	
Mississippi, West. [15.]									
Arkansas	8	11	1,412	51	93	\$8,151		\$352	
Colorado	8	1,146	813	80	44,302	44,302	\$57,442	49,864	
Iowa	3	453	152	568	2,489	289	924	20,333	
Kansas	3	9	51	51	7,444	289	15,161		
Louisiana	1	100	789	142	29,511	29,511	13,649		
Minnesota	3	235	190	50	120	120	5,881		
Missouri	8	228	483	41	2,543	29	37	14,884	
Montana	2	360	2,362	61	1,074	1,074	32,872		
Nebraska	2	3	1,109	58	354	12,513	10,559		
New Mexico	1	708	272	9	43	1,872	20,892		
North Dakota	22	312	543	193	6,081	6,081	13,874		
Oklahoma	2	729	141	281	83	350	122		
South Dakota	17	183							
Texas	1	158							
Wyoming	1								
Totals	56	4,288	7,021	1,458	254	\$93,634	\$157,417	\$99,429	
Net	35	3,851	5,563			\$72,459	\$57,988		

GAINS AND LOSSES BY GROUPS. — Concluded.

GROUPS	CHURCHES		MEMBERS		SUNDAY SCHOOLS		YOUNG PEOPLE'S SOCIETIES		CONTRIBUTIONS		EXPENDITURES	
	Gain	Loss	Gain	Loss	Gain	Loss	Gain	Loss	Gain	Loss	Gain	Loss
PACIFIC, [10.]												
Alaska				1	17		8			\$2,062		
Arizona				28	42		52			2,422		
California (Northern)			1,021		308		177			\$218		
California (Southern)	5		810		797		357			9,292		\$12,970
Hawaii	2		387		1,145		556			23,756		41,227
Idaho				123	113		29			\$1,822		99
Nevada			36				20			1,160		3,799
Oregon	5		497		794		100			45		1,139
Utah			26		49		14			1,598		7,203
Washington	11		1,096		424		41			239		11,447
Totals	21	2	3,873	152	3,689		1,191	163		\$4,580	\$58,264	\$86,557
Net	19		3,721				1,028				\$53,684	\$74,171
Grand total	93	64	13,183	2,541	18,975	4,786	2,189	6,743	\$113,333	\$345,765	\$312,250	\$386,457
Net	29		10,642		14,189			4,554		\$232,432		\$74,207

SUMMARY.

	CHURCHES		MEMBERS		SUNDAY SCHOOLS		YOUNG PEOPLE'S SOC.		BENEFICENCE		HOME EXPENSES	
	[21] [16]	93 64	[35] [18]	13,183 2,541	[35] [17]	18,975 4,786	[18] [34]	2,189 6,743	[23] [29]	\$113,333 345,765	[22] [31]	\$312,250 386,457
Number of states gaining,												
Number of states losing,												
Net,	Gain, 29	Gain, 10,642	Gain, 14,189	Loss, 4,554	Decrease, \$232,432						Decrease, \$74,207	

## "IN OTHER TONGUES."

STATES	Armenian	Bohemian	Chinese	Danish	Finnish	French	German	Indian	Italian	Japanese	Hawaiian	Mexican	Norwegian	Portuguese	Slavonic	Swedish	Scandinavian	Welsh	Total
California, Northern.....	2	2					1			3									8
Colorado .....							12												12
Connecticut.....				2		1	1		4							21			29
Hawaii .....			6							15	1			3					25
Idaho .....																1			1
Illinois .....		1					9									4	1	2	17
Indiana .....							1										1		2
Iowa.....		1					4									1	1		7
Kansas .....							5												5
Maine .....																	1		1
Massachusetts.....	2			2	6	2		1				1			13	3			30
Minnesota.....																6	1		7
Missouri .....		1					2									3		2	8
Montana .....																1			1
Nebraska .....						24	2									2			28
New Jersey .....													1			5			6
New York .....	1			1	1		1		1							6		2	13
North Dakota.....							27										2		29
Ohio .....		4			2								1			2		29	38
Pennsylvania .....															4	7		4	15
Rhode Island .....																5			5
South Dakota .....						39	12												51
Texas .....												1							1
Vermont .....																3		2	5
Washington .....							8			1						3			12
Wisconsin .....							2									5		5	12
TOTALS .....	5	7	8	3	5	7	11	14	6	19	1	1	3	3	4	88	10	51	373

## SALARIES, PROPERTY, FUNDS AND DEBTS, 1908.

STATES, ETC.	SALARY		VALUE OF PROPERTY		INVESTED FUNDS		DEBT		Churches receiving Missionary Aid	
	No. of Churches	Amount	No. of Churches	Amount	No. of Churches	Amount	No. of Churches	Amount		
										Average
Alabama (Association)	17	\$6,549	18	\$59,700	1	\$800	3	\$1,536	13	16
Alabama (Convention)	48	6,005	65	53,300			2	6,250	81	16
Alaska	1	2,400	1	15,000			1	800		
Arizona	5	4,210	6	41,150			3	5,962		
Arkansas	3	3,000	3	11,000						
California (Northern)	84	99,282	122	1,700,000	6	63,798	39	83,036	74	53
California (Southern)*	75	83,421	82	946,321	6	26,771	26	27,992	26	34
Colorado	66	71,009	71	756,049	1	500	25	48,008		
Connecticut	320	355,917	323	11,119,242	254	2,045,578	80	223,431	66	64
District of Columbia	5	12,270	4	360,000			3	37,100	5	
Florida*	37	15,388	46	208,100	46	1,800	47	10,400	42	6
Georgia (Conference)	51	9,006	49	145,450	49	145,450	7	23,375	55	30
Georgia (Convention)	22	6,154	21	116,600	4	1,448	3	10,222		
Hawaii	72	37,778	524	532,189	5	48,348	7	3,120		
Idaho	13	13,667	13	106,000			13	8,075	9	15
Illinois	304	332,299	304	4,823,285	33	142,098	85	277,927	67	23
Indiana	31	31,175	44	476,900	2	22,200	12	30,560	41	12
Iowa*	264	206,697	276	2,610,976	277	32,810	277	79,582	74	41
Kansas	140	100,658	154	862,848	6	18,142	35	30,035	91	26
Kentucky	7	3,980	8	36,600			2	5,700	3	
Louisiana	21	11,127	22	85,150			7	2,069	11	14
Maine	188	152,307	235	2,092,940	114	396,157	40	80,577	54	
Maryland	4	6,400	4	145,000	4	31,600	4	11,000	3	2
Massachusetts	575	730,097	581	16,343,433	378	2,253,014	150	576,605	185	101
Michigan*	263	182,931	695	2,443,558	13	46,606	66	79,135	183	95
Minnesota	182	158,486	187	1,586,562	18	17,560	56	61,206	94	34
Mississippi	3	952	4	28,300			2	80		4

Missouri	55	67,177	1,221	71	1,330,050	5	5,600	30	75,621	45	8
Montana	18	17,995	999	17	137,020	1	625	10	9,780	.....	.....
Nebraska	178	121,604	683	177	959,172	4	6,991	36	30,676	63	48
Nevada	1	1,800	1,800	1	23,000	.....	.....	.....	.....	.....	.....
New Hampshire	176	141,152	830	185	2,080,000	151	744,714	17	12,582	74	51
New Jersey	33	52,572	1,593	38	1,368,500	33	21,971	35	91,330	22	5
New Mexico	3	3,070	1,023	5	20,950	.....	.....	2	1,140	4	3
New York	227	267,374	1,177	256	6,352,984	84	262,876	67	405,167	61	.....
North Carolina	47	10,863	231	44	61,500	.....	.....	7	2,040	.....	1
North Dakota	91	70,865	779	123	432,560	1	320	36	30,964	61	26
Ohio	213	203,220	1,030	251	3,446,106	49	219,891	59	194,869	147	36
Oklahoma*	59	29,937	749	63	201,640	.....	.....	16	9,647	27	48
Oregon*	38	29,802	784	48	342,950	3	2,900	12	15,923	39	28
Pennsylvania	85	70,162	825	101	1,507,221	13	38,752	53	171,908	47	23
Porto Rico	.....	.....	.....	2	9,200	.....	.....	.....	.....	.....	.....
Rhode Island	37	42,586	1,121	41	1,296,504	43	181,141	42	54,650	18	9
South Carolina	5	1,848	369	5	33,850	1	10,937	2	3,200	3	.....
South Dakota	131	74,553	569	145	619,380	5	790	25	27,160	82	57
Tennessee	15	9,338	623	11	86,675	1	30,000	.....	.....	16	15
Texas	20	15,920	786	19	157,405	.....	.....	6	12,209	11	8
Utah	9	12,990	1,443	9	147,600	.....	.....	5	4,050	4	7
Vermont	190	132,490	697	210	2,018,465	130	429,534	19	20,120	44	27
Virginia	4	3,300	825	4	20,000	4	1,000	4	1,800	3	2
Washington	138	122,076	884	141	1,201,095	10	8,994	46	41,105	59	65
West Virginia	2	1,800	900	2	33,500	.....	.....	.....	.....	.....	.....
Wisconsin	223	159,427	714	221	1,960,325	18	24,501	60	66,522	.....	124
Wyoming	18	14,830	820	16	83,300	.....	.....	5	3,520	.....	18
<b>TOTALS</b>	<b>4,817</b>	<b>\$4,321,916</b>	<b>\$907</b>	<b>5,252</b>	<b>\$64,886,605</b>	<b>1762</b>	<b>\$5,376,230</b>	<b>1,589</b>	<b>\$3,009,457</b>	<b>2,023</b>	<b>1,195</b>

\* States in which uniting churches are counted as one church in the support of a pastor.

TABLE SHOWING ADMISSIONS TO CHURCH MEMBERSHIP.

STATES	No. of Churches which received 10 or less	No. of Churches which received from 11 to 25	No. of Churches which received from 26 to 50	No. of Churches which received over 50	No. of Churches which received No Members	No. of Churches giving No Report	Total
1. Alabama (Convention)...	39	12	3	0	23	4	81
2. Alabama (Association)...	13	3	1	0	3	0	20
3. Alaska.....	1	0	0	0	0	3	4
4. Arizona.....	4	1	0	0	2	0	7
5. Arkansas.....	2	0	0	0	0	1	3
6. California (Northern)....	41	27	20	11	34	1	134
7. California (Southern)....	32	27	18	5	9	5	96
8. Colorado.....	20	21	20	8	9	13	91
9. Connecticut.....	161	63	32	15	61	0	332
10. Cuba.....	3	3	0	0	0	0	6
11. District of Columbia....	1	1	1	2	0	1	6
12. Florida.....	15	10	4	0	16	9	54
13. Georgia (Convention)....	15	4	2	0	2	3	26
14. Georgia (Conference)....	25	8	4	0	16	6	59
15. Hawaii.....	62	10	7	3	13	5	100
16. Idaho.....	4	3	3	0	4	11	25
17. Illinois.....	131	82	36	19	59	23	350
18. Indiana.....	21	5	2	1	15	0	44
19. Iowa.....	127	65	15	10	63	27	307
20. Kansas.....	63	32	16	6	35	20	172
21. Kentucky.....	5	0	1	0	3	0	9
22. Louisiana.....	15	3	1	1	7	1	28
23. Maine.....	127	23	2	0	99	12	263
24. Maryland.....	1	1	1	1	0	2	6
25. Massachusetts.....	276	148	55	21	102	1	603
26. Michigan.....	139	48	14	12	75	44	332
27. Minnesota.....	89	38	16	4	60	16	223
28. Mississippi.....	3	1	0	0	0	2	6
29. Missouri.....	21	21	8	5	16	3	74
30. Montana.....	7	7	3	0	3	7	27
31. Nebraska.....	78	44	22	3	55	1	203
32. Nevada.....	0	0	1	0	0	0	1
33. New Hampshire.....	88	20	3	0	71	5	187
34. New Jersey.....	14	11	7	1	3	11	47
35. New Mexico.....	1	2	0	0	2	0	5
36. New York.....	103	56	28	17	62	40	306
37. North Carolina.....	26	1	0	0	22	7	56
38. North Dakota.....	75	40	8	0	59	20	202
39. Ohio.....	96	54	28	12	63	1	254
40. Oklahoma.....	33	11	5	1	0	19	69
41. Oregon.....	24	11	6	3	6	9	59
42. Pennsylvania.....	41	28	8	3	24	9	113
43. Porto Rico.....	3	2	2	0	2	0	9
44. Rhode Island.....	15	10	6	3	6	3	43
45. South Carolina.....	4	0	1	0	1	5	11
46. South Dakota.....	77	31	10	3	48	20	189
47. Tennessee.....	13	0	0	0	6	22	41
48. Texas.....	10	5	5	0	2	9	31
49. Utah.....	6	0	2	2	0	0	10
50. Vermont.....	117	19	3	0	73	1	213
51. Virginia.....	3	0	0	0	1	0	4
52. Washington.....	64	32	13	11	39	15	174
53. West Virginia.....	0	1	1	0	0	0	2
54. Wisconsin.....	110	35	29	1	68	25	268
55. Wyoming.....	7	5	2	1	6	0	21
TOTALS.....	2,471	1,085	475	185	1,348	442	6,006

TABLE SHOWING MEMBERSHIP IN THE CHURCHES.

STATES	Less than 10	10 to 24	25 to 49	50 to 99	100 to 149	150 to 249	250 to 499	500 to 749	750 to 1,000	Over 1,000	Churches Not Reporting	Total
1. Alabama (Convention).	3	17	32	22	3	0	0	0	0	0	4	81
2. Alabama (Association).	0	3	6	6	12	3	0	0	0	0	0	20
3. Alaska	0	2	0	1	0	1	0	0	0	0	0	4
4. Arizona	2	1	2	1	1	0	0	0	0	0	0	7
5. Arkansas	0	0	0	1	2	0	0	0	0	0	0	3
6. California (Northern)	16	22	25	31	12	18	5	4	0	1	0	134
7. California (Southern)	7	12	25	20	7	11	8	3	0	1	2	96
8. Colorado	0	11	11	27	3	13	11	2	0	0	13	91
9. Connecticut	0	10	43	85	53	51	61	17	8	4	0	332
10. Cuba	0	0	0	2	1	2	1	0	0	0	0	6
11. District of Columbia	0	0	0	0	1	0	1	1	1	1	1	6
12. Florida	5	19	9	10	1	3	0	0	0	0	7	54
13. Georgia (Convention)	0	5	9	7	3	0	1	1	0	0	0	26
14. Georgia (Conference)	3	9	15	15	7	3	1	0	0	0	6	59
15. Hawaii	4	15	32	30	7	4	1	1	1	0	5	100
16. Idaho	3	5	4	5	3	0	1	0	0	0	4	25
17. Illinois	0	10	42	89	62	69	41	9	4	2	22	350
18. Indiana	2	6	6	16	5	6	2	1	0	0	0	44
19. Iowa	6	22	52	70	41	56	28	3	1	1	27	307
20. Kansas	1	20	29	47	26	18	8	3	0	0	20	172
21. Kentucky	1	1	2	2	1	2	0	0	0	0	0	9
22. Louisiana	0	6	7	11	2	1	0	0	0	0	1	28
23. Maine	9	30	80	67	27	24	13	1	0	0	12	263
24. Maryland	0	0	0	1	1	1	1	0	0	0	2	6
25. Massachusetts	1	11	79	143	107	108	99	37	14	3	1	603
26. Michigan	12	35	74	74	37	26	20	8	1	1	44	332
27. Minnesota	13	35	42	46	27	25	12	6	1	0	16	223
28. Mississippi	0	1	0	3	0	0	0	0	0	0	2	6
29. Missouri	0	8	11	18	13	10	11	0	2	0	1	74
30. Montana	1	6	6	4	0	3	0	0	0	0	7	27
31. Nebraska	9	36	45	54	30	16	11	1	0	0	1	203
32. Nevada	0	0	0	0	0	1	0	0	0	0	0	1
33. New Hampshire	4	17	39	63	24	20	14	0	1	0	5	187
34. New Jersey	0	1	7	7	6	8	6	1	0	2	9	47
35. New Mexico	2	0	2	0	0	1	0	0	0	0	0	5
36. New York	1	18	46	79	37	56	43	10	1	8	7	306
37. North Carolina	2	16	13	14	2	2	0	0	0	0	7	56
38. North Dakota	21	83	52	19	5	2	1	0	0	0	19	202
39. Ohio	6	17	40	53	42	44	36	7	3	5	1	254
40. Oklahoma	2	14	29	15	3	0	1	0	0	0	5	69
41. Oregon	2	10	14	12	2	7	3	0	1	0	8	59
42. Pennsylvania	4	9	19	31	18	12	15	3	0	0	2	113
43. Porto Rico	0	4	0	3	2	0	0	0	0	0	0	9
44. Rhode Island	0	0	3	14	5	6	11	2	2	0	0	43
45. South Carolina	1	3	4	2	0	1	0	0	0	0	0	11
46. South Dakota	11	59	42	35	12	8	2	0	0	0	20	189
47. Tennessee	1	7	6	3	3	2	2	0	0	0	17	41
48. Texas	1	8	10	8	0	3	0	1	0	0	0	31
49. Utah	1	1	2	2	1	2	0	1	0	0	0	10
50. Vermont	1	15	50	76	26	30	11	2	1	0	1	213
51. Virginia	0	0	0	3	1	0	0	0	0	0	0	4
52. Washington	16	40	48	32	7	7	6	1	1	1	15	174
53. West Virginia	0	0	0	0	1	1	0	0	0	0	0	2
54. Wisconsin	3	53	59	65	26	34	18	4	2	0	4	268
55. Wyoming	3	7	3	5	2	0	1	0	0	0	0	21
TOTALS	180	740	1,176	1,449	710	721	507	130	45	30	318	6,006

## MINISTERIAL RELIEF.

IN STATES				NATIONAL COUNCIL					
States	Date of Org.	Secretary, Name and Address	Invested Funds	Contributions from Churches	No of Ben.	Amounts to Beneficiaries	Contributions from Churches	No. of Ben.	Amount to Beneficiaries
1. Alabama.....							\$877	6	\$463 75
2. Alaska.....							10 00		
3. Arizona.....							1 20	1	155 00
4. Arkansas.....							2 00		
5. California (Northern)	1885	Rev. Walter Frear, 1461 10th av., Oakland	\$5,500 00	\$626 51	3	\$410 00	504 90	11	1,570 75
6. California (Southern)	1891								
7. Colorado.....									
8. Connecticut.....	1864	Rev. Joel S. Ives, Hartford.	69,000 00	5,349 71	36	8,300 00	344 59	2	410 00
9. District of Columbia							2 381 26	2	100 00
10. Florida.....							238 59	2	185 00
11. Georgia.....							118 89	1	105 00
12. Hawaii.....							64 16	6	598 25
13. Idaho.....							133 50	8	667 50
14. Illinois.....	*1857						15 95	1	210 00
15. Indiana.....							621 92		
16. Iowa.....							77 33	4	510 00
17. Kansas.....	1882	Rev. P. A. Johnson, Grinnell.....	11,756 00	600 00	3	600 00	259 33	1	155 00
18. Kentucky.....							311 90	6	852 50
19. Louisiana.....							11 25	1	205 00
20. Maine.....	1829	Rev. Omar W. Folsom, Bath.....	37,506 00	631 45	14	2,025 00	50 84		
21. Maryland.....							213 05	3	365 00
22. Massachusetts.....	1869	Rev. Frederick E. Emrich, Ch'm'n Ex. Com.	67,900 00	2,895 51	39	4,452 49	32 45	1	160 00
23. Michigan.....	1880	Rev. Frank Blomfield, Muskegon.	9,379 68	1,163 15	11	1,180 47	6 236 62	3	214 75
24. Minnesota.....	1885	Rev. M. B. Morris, St. Paul.....	2,197 47	510 70	7	510 70	1 746 82		
25. Mississippi.....							294 29	4	575 00
26. Missouri.....							5 00		5 00
27. Montana.....							3 239 43	2	230 00
28. Nebraska.....							13 00		
29. Nevada.....							644 05	3	391 25
30. New Hampshire.....	1815	Rev. E. J. Aiken, Concord.....	58,723 53	382 29	16	2,100 00	643 33		
31. New Jersey.....							1 111 16		



32. New Mexico.....					5 00				
33. New York.....	1878	Rev. Franklin J. Estabrook, Niagara Falls	7,823 42	459 52	9	1,033 24	2 978 69	12	1,123 50
34. North Carolina.....							12 53	3	248 75
35. North Dakota.....	1887						105 54	1	15 00
36. Ohio.....							1 233 85	11	807 50
37. Oklahoma.....							17 47	2	285 00
38. Oregon.....							48 07	3	488 50
39. Pennsylvania.....							145 51	3	257 50
40. Rhode Island.....	1869	Herbert J. Wells, Kingston.....	21,200 00	162 52	6	700 00	156 96	1	55 00
42. South Dakota.....							153 80	1	155 00
43. Tennessee.....							15 00	1	153 00
44. Texas.....							34 25	1	45 00
45. Utah.....							23 00		
46. Vermont.....	1857	Charles S. Adams, St. Johnsbury.....	23,000 00	117 50	8	600 00	1 053 46		
47. Virginia.....							21 45		
48. Washington.....							182 75	3	375 00
49. West Virginia.....									
50. Wisconsin.....	1882	Rev. Henry A. Miner, 540 State st., Madison	252 65	741 89	14	847 98	722 56	1	105 00
51. Wyoming.....							8 52	2	255 00
52. Canada.....							1 00	1	17 50
53. Ladrone Islands, Guam.....									
54. West Indies.....									
55. France.....									
			<b>\$314,778 75</b>	<b>\$13,640 78</b>	<b>166</b>	<b>\$22,759 88</b>	<b>\$26,280 99</b>	<b>114</b>	<b>\$12,577 00</b>

\* Incorporated 1880.

## LIST OF CONGREGATIONAL MINISTERS IN THE UNITED STATES.

REPORTED BY THE SEVERAL STATE ORGANIZATIONS.

The following is a compilation of the alphabetical lists furnished by the State Associations and Conferences, corrected by correspondence with their secretaries to the latest possible date. The secretary of the Council in no case presumes to insert or omit a name upon his own responsibility. The State organizations (or later councils) are alone responsible; but the secretary has used his utmost endeavors to obtain a complete and correct list. If any names are omitted, it is because they are not reported by any organization, in any state, or a conflict of reports leaves the editor in doubt of the facts.

The figures refer to pages where the name will be found in the tables, in the Vital Statistics, in the service of the Benevolence Societies, of the Theological Seminaries, in the list of foreign missionaries. In some cases the page is left as in tables, when the post-office is changed since the tables were put to press.

Names starred (\*) are of persons who, although mentioned (usually as supplying churches) are not reported as members of any organization of Congregational churches or ministers. A few names are also retained with a \* of those who were in active service last year, and may be presumed to be *in transitu*. Such names are not continued a second year without specific report.

Some post-office addresses are antiquated, but the best possible has been done.

Licentiatees are not included in this list, but a list of licentiatees follows this, and a list of ministers of other denominations, including also names of those whose position is not reported.

Names of persons in last year's list, deceased since the issue of 1907, are retained, and are indexed to pages of the "Vital Statistics" when found there.

Some errors will be found in first names, initials and spelling. No pains have been spared to secure accuracy; but, effort failing, the compiler has not ventured to follow even his own convictions, against the unmistakable testimony of the reports.

Names of ministers without pastoral charge, as they do not occur in the preceding tables, have no numeral page reference, and in place of it the year of ordination is given.

Names of persons variously employed are indicated by *Ch.*, chaplain; *Ed.*, editor; *Ev.*, evangelist; *My.*, missionary; *Pf.*, professor; *Pn.*, principal; *Pr.*, president; *Sec.*, secretary; *St.*, superintendent; *T.*, teacher.

Abbe, Harry A. G., Avon, Conn.	114	Ahlberg, C. M., Hartford, Conn.	120
Abbott, Ephraim E. P., San Diego, Cal.	1868	Aiken, Edwin J., <i>A. B. C. F. M.</i>	470, 1885
Abbott, Ernest H., <i>Ed.</i> , Yonkers, N. Y.	1896	Aiken, William A., Morrisville, N. Y.	336
Abbott, Justin E., <i>A. B. C. F. M.</i>	470, 1881	*Akeson, Ludwig, Cleveland, O.	362
Abbott, L., <i>Ed.</i> , Cornw'lon-Huds'n, N. Y.	1860	Akina, Joseph A., Waimea, T. H.	144, 148
Abel, George E., Seymour, Conn.	126	Aikins, J. E., So. Windham, Me.	220
Abercrombie, Ralph H., Windsor, Mass.	252, 253	Ainslie, James S., Chicago, Ill.	156
Achenbach, Solomon T., Greensboro, Vt.	418	*Ainslie, Thomas, Port Sanilac, Mich.	258, 268
Ackerman, Arthur W., Torrington, Conn.	128	Ainsworth, Henry, Cloverdale, Cal.	94
Adadourian, Haig, Orleans, Mass.	244	Ainsworth, Israel, Beachmont, Mass.	246
Adams, Allison D., New Haven, Conn.	122	Aiu, Joseph, Kilauea, T. H.	1903
Adams, Charles D., <i>Pf.</i> , Hanover, N. H.	1885	Akina, Joseph A., Waimea, T. H.	1907
Adams, Chauncey C., Essex Junction, Vt.	76, 416	*Albarian, Sarkis M., Hartford, Conn.	6
Adams, Clinton B., Philadelphia, Pa.	384	Albert, John H., Faribault, Minn.	278
Adams, Daniel E., Wellesley Hills, Mass.	1860	Albright, E. H., Gava, Ia.	182
Adams, E. A., Chicago, Ill.	1868	Alcorn, Wm. A., Creighton, Neb.	176, 180, 300
Adams, Edward B., Ramona, Cal.	104	Alcott, William P., Boxford, Mass.	236
Adams, Frank H., Marysville, Wash.	1888	Alden, David A., Myrtle, Ill.	1892
Adams, Geo. C., San Francisco, Cal.	98	Alden, Edwin H., Chester, Vt.	
Adams, Geo. I., Lehi, Utah.	1896	[Alden, E. J., deceased.	
Adams, Harry C., Danvers Center, Mass.	230	Alden, West, Springfield, Mo.	1893
Adams, Hubert G., Columbia, S. D.	396, 400	Alderson, John, <i>England</i> ,	1897
Adams, J. A., <i>Ed.</i> , 235 E. 40th St., Chicago,	1880	Aldrich, Benj. F., Chicago, Ill.	154
Ill.		Aldrich, Leander J., No. Dover, O.	364
*Adams, John, Columbia, S. C.	1900	Alexander, A. Orval, Denver, Colo.	1901
Adams, Lucien H., Derry, N. H.	1862	Alexander, Mark W., Paris, Tex.	410
Adams, Myron W., <i>Pf.</i> , Atlanta, Ga.	1885	Alexander, Wm. H., Derby, Conn.	116
Adams, Robert, Harlan, Mich.	1876	Alford, Elbert H., Peoria, Ill.	108
Adams, Silas N., Concord Junction, Mass.	1888	Alger, Frank G., Lowell, Mass.	6, 238
Adams, William C., Cambridge, Mass.	1897	Algott, C. J., Leonardsville, Kan.	
Adams, William W., Fall River, Mass.	232	Allchin, George, <i>A. B. C. F. M.</i>	470, 1881
Adkins, James B., Oskaloosa, Ia.	186	Allen, Abram B., Oberlin, O.	1869
Adrian, Isaac N., Huntley, Ill.	1884	Allen, Charles F., Middletown, N. Y.	1890
Adriance, S. W., Winchester, Mass.	1877	Allen, C. J., 360 Marion st., Brooklyn, N. Y.	330

- \*Allen, Edward P., Auburndale, Mass. 1886  
 Allen, E. B., 1907 Wash. st., Tol'do, O. 370, 475  
 Allen, Fred H., 2191 Broadway, New York. 1874  
 Allen, Garrett L., W. Stewartstown, N. H. 1899  
 Allen, Herbert M., *A. B. C. F. M.*, 470, 1893  
 Allen, Herbert O., Osage, Ia. 186  
 Allen, Mrs. Lydia M., Beaver Dams, N. Y., 1902  
 Allen, Melvin J., Southwick, Mass. 248  
 Allen, Orson P., *A. B. C. F. M.*, 470, 1855  
 Allen, Paul Riley, Norwich, N. Y. 338  
 Allen, Ralph W., Eldred, N. Y. 1903  
 Allen, Wm. C., Washington, Ind. 1892  
 Allen, William C., Leslie, Mich. 266  
 Aller, Nathan S., Bridgewater, N. Y. 328  
 Allin, Ernest A., Rolla, Ill. 1906  
 Alling, Morris E., *Pn.*, Drury Academy, Springfield, Mo. 39  
 Allingham, Robt., Downer's Grove, Ill. 158  
 Allington, A. A., Traverse City, Mich. 270  
 Allis, Wm. B., Mt. Vernon, N. Y. 1893  
 Allison, Alex. L., Allendale, Mich. 256  
 Allison, Wm. T., Middlefield, Conn. 162  
 Allworth, John, Loda, Ill. 162  
 Altvater, Ernest W., Burr's Mills, N. Y. 330  
 Altvater, Winfred, Buffalo, N. Y. 366  
 Alvord, Henry C., S. Weymouth, Mass. 252  
 Alvord, James C., Hopedale, Mass. 1888  
 Amack, W. D., Morton Park, Ill. 162  
 Amburn, A., Beresford, S. D. 162  
 Ament, J. H., Naperville, Ill. 162  
 [Ament, William S., deceased.  
 Ames, George, Springfield, Mo. 1891  
 Amundson, Albert A., Ashland, Wis. 446, 448  
 Ander, Ernest G., Jamaica Plain, Mass. 1899  
 \*Andersen, C. A. H., Chicago, Ill. 1897  
 \*Anderson, Albin, San Francisco, Cal. 1897  
 Anderson, Asher, *Sec.*, Boston, Mass. 5, 46, 474, 475, 1873  
 Anderson, August L., Brooklyn, N. Y. 330  
 \*Anderson, Carl, San Francisco, Cal. 1886  
 \*Anderson, Carl G., Mankato, Minn. 1900  
 Anderson, Carl J., Washington Depot, Conn. 128  
 Anderson, Charles, *Constantinople*, 470, 1874  
 Anderson, David R., Two Rivers, Wis. 450  
 Anderson, Edward, Quincy, Mass. 1858  
 Anderson, Emil A., Sandstone, Minn. 1895  
 Anderson, Frank H., Newell, Ia. 156, 186  
 \*Anderson, Frank J., Missoula, Mont. 1897  
 Anderson, Frank O., Danville, N. D. 1896  
 Anderson, Frederick R., Ill. 1899  
 Anderson, George S., Somerville, Mass. 248  
 Anderson, Gustav A., Naugatuck, Conn. 122  
 Anderson, Harold E., Spokane, Wash. 1899  
 Anderson, James A., Seekonk, Mass. 246  
 \*Anderson, James W., Sidney, Mont. 296  
 Anderson, Jonas, Montclair, N. J. 322  
 Anderson, Joseph, Woodmont, Conn. 128  
 Anderson, M. T., Chesterfield, Mass. 230  
 \*Anderson, Oscar L., Everett, Wash. 1896  
 Anderson, Wilbert L., Amherst, Mass. 224  
 Anderson, William, *Regina, Sask., Canada*, 1881  
 Anderson, Wm. S., Montague, Mass. 1897  
 Andress, John H., Weeping Water, Neb. 306  
 Andrew, Balza E., East Andover, N. H. 310  
 Andrews, Charles E., Walpole, Mass. 1881  
 Andrews, Edwin N. 1864  
 Andrews, Geo. A., Monson, Mass. 240, 241  
 Andrews, Geo. W., Monroeville, R. D., O. 1867  
 Andrews, George W., Dalton, Mass. 230  
 Andrews, Samuel B., W. Barnstable, Mass. 224  
 Andrews, Stephen M., Millington, Conn. 122  
 \*Andrewson, Andrew, *My.*, Houston, Minn. 1885  
 Andrewson, Frank G., Merrill, Wis. 1897  
 Andrewson, Severt M., Wis. 1897  
 Andridge, Andrew A., Cincinnati, O. 1885  
 Andrus, Alpheus N., *A. B. C. F. M.*, 470, 1868  
 \*Andrus, J. Cowles, Oberlin, O. 360  
 Angel, Bernhard, 250 Havemeyer st., Brooklyn, N. Y. 1890  
 Angel, Samuel D., Oxbow, N. Y. 1872  
 Anthony, Charles W., Defiance, Ia. 186  
 Appleby, Andrew B., Newton, Ia. 162  
 Appelman, Hiram H., Marseilles, Ill. 162  
 Appleton, Fayette G., Nebraska, 1884  
 Appleton, Harry, Sault Ste. Marie, Mich. 1891  
 Apraham, Sarkis A., Marlboro, Conn. 120  
 Arthrop, Rufus, Nottingham, O. 1861  
 Archer, John M., Nickerson, Kan. 1881  
 Archer, William C., Center, Neb. 298  
 Archibald, A. W., Newton, Mass. 1876  
 Archibald, Warren Seymour, Boston, Mass. 226  
 Armes, A. Herbert, Westminster, Mass. 252  
 Armitage, Durand E., Sioux City, Ia. 1894  
 Armstrong, A. C., jr., *Pf.*, Middletown, Ct. 1887  
 Armstrong, A. H., Oak Park, Ill. 164  
 Armstrong, Edward P., Brooklyn, N. Y. 330  
 Armstrong, J. C., *Sec.*, 153 La Salle st., Chicago, Ill. 1874  
 Armstrong, J. H., Dunlap, Ia. 180  
 Armstrong, Lyman P., San Jose, Cal. 1891  
 Armstrong, Thomas, Chicago, Ill. 166  
 Arn, Arthur J., Nekosha, Wis. 446  
 Arnold, Arthur E., Ashkum, Ill. 152  
 Arnold, Henry T., Norwich, Conn. 122  
 Arnold, Lewis D., Akeley, Minn. 276  
 [Arnold, Seth A., deceased, 9  
 Arnold, William A., Cathlamet, Wash. 1896  
 \*Arnold, Wm. R., *Pf.*, Andover, Mass. 1904  
 \*Arthur Charles W., Syracuse, N. Y.  
 Artman, Joseph W., Chicago, Ill. 156  
 Asadoorian, A. M., Erwin, S. D. 398  
 Ashby, John H., Ovid, Mich. 268  
 Ashley, Barnabas F., Ravenna, O. 1857  
 Ashley, Walter H., Deadwood, S. D. 396, 398, 400  
 Askin, John, Pierre, S. D. 402  
 Atherton, D. Frank, Watertown, Mass. 1902  
 Atherton, Isaac W., Los Angeles, Cal. 1859  
 Atkins, Doane R., Chicago, Ill. 1877  
 Atkins, G. Glenn, Detroit, Mich. 260, 475  
 \*Atkinson, Frank, Genoa Junction, Wis. 6  
 Atkinson, George E., Campbell, Cal. 94  
 Atkinson, Henry A., Atlanta, Ga. 6, 52, 140  
 [Atkinson, John L., deceased, 9  
 Atkinson, Robert K., Davenport, Ia. 180  
 Atwood, A. Ray, Quincy, Mass. 244  
 Atwood, Charles B., Jericho, Vt. 418, 422  
 Atwood, Eugene F., Hartford, Conn. 1875  
 Atwood, F. S., Lambertton, Minn. 250, 286  
 Atwood, Ireneus J., *A. B. C. F. M.*, 470, 1881  
 Aunks, S., Robinson, Utah. 412  
 Austin, Eli, Midlothian, Okla. 374  
 Austin, James, Earl, Wis. 440, 444, 446, 448, 450  
 Austin, Leon H., Rosindale, Mass. 228  
 \*Austin, Thomas J., Augusta, Ga. 138  
 [Avery, Frederick D., deceased, 9  
 Avery, Henry, Des Moines, Ia. 1860  
 Avery, Oliver P., Blaine, Wash. 428  
 Axtell, Archie G., Alden, Ia. 176  
 Axton, J. T., *Ch.*, Camp Kritchley, Minn. 1902  
 Ayer, Edward P., North Guilford, Conn. 124  
 Ayer, Edwin I., Traverse City, Mich. 1883  
 Ayer, Franklin D., Concord, N. H. 312  
 Ayers, Alfred W., Cameron, Mo. 290  
 Ayres, Milan C., *Ed.*, Newton Highlands, Mass. 1874  
 Babb, Thomas E., Holden, Mass. 236  
 Babbitt, Will A., Lockport, N. Y. 334  
 Babcock, J. M., Buffalo, Wyo. 1908  
 Bachelor, Francis P., Talcottville, Conn. 8, 128  
 Bachelor, G. H., New Lebanon, N. Y. 336  
 Backus, C. W., 1900 Central av., Kan. City, Kan. 1873  
 Backus, Jabez, Elizabethtown, N. Y. 332  
 Bacon, Aaron S., Lenora, Kan. 1895  
 Bacon, Alvin C., New Britain, Conn. 122  
 Bacon, B. W., *Pf.*, New Haven, Conn. 57, 1884  
 Bacon, Edward E., Arlington, Mass. 1877  
 Bacon, Joseph F., Mankato, Minn. 276  
 Bacon, Miles E., Gettysburg, S. D. 1880  
 Bacon, Thomas R., *Pf.*, Berkeley, Cal. 1879  
 Bacon, Wm. A., Littleton, N. H. 314  
 Bade, W. Frederick, *Pf.*, Berkeley, Cal. 63, 1894  
 Baer, Allen U., Tyndall, S. D. 404  
 \*Bagdasarian, Marderos, Everett, Mass. 228  
 Bagnall, Fred., Hart, Mich. 262  
 Bailey, Amos J., Brooklyn, N. Y. 1871  
 Bailey, Arthur W., Keene, N. H. 314

- Bailey, Daniel W., Ashtabula, R. D. No. 2, O. 1878  
 Bailey, George H., Middleburg, Vt. 424  
 Bailey, Gurdon F., Westbrook, Conn. 128  
 Bailey, Henry L., Longmeadow, Mass. 76, 224, 238  
 Bailey, John G., Rogers, Ark. 92  
 Bailey, J. Webster, Ottawa, Ill. 164  
 Bain, Colin, Dexter, Minn. 278, 280  
 Baines-Griffiths, D., Spuyten Duyvil, N. Y. 1892  
 Bainton, Charles M., Walla Walla, Wash. 1905  
 Bainton, J. Herbert, Colfax, Wash. 428  
 Bair, William R., Oakland, Cal. 1900  
 Baird, C. Stanley, Kansas City, Mo. 1899  
 Baird, John W., A. B. C. F. M. 470, 1872  
 Baird, Lucius O., Omaha, Neb. 304, 474, 475  
 Baker, Albert S., *My.*, Kealakua, T. H. 144, 146  
 Baker, Ernest L., North Weare, N. H. 318  
 Baker, Frank H., So. Bridgton, Me. 210  
 Baker, George, Machias, Wash. 430  
 Baker, George H., Aberdeen, S. D. 1897  
 Baker, Henry R., Cottonwood, S. D. 1887  
 Baker, Orrin G., Wakefield, N. H. 318  
 Baker, R. M., Topeka, Kan. 1872  
 Baker, Smith, Lowell, Mass. S, 1860  
 Baker, T. Nelson, Pittsfield, Mass. 244  
 Baker, William H., Toledo, O. 370  
 Baker, Wm. Hardy, Sloucm, Ala. 134  
 Baker, William S., Jamesport, N. Y. 334  
 Balcom, Fred A., Plainfield, Conn. 124  
 Baldwin, Arthur J., Plains, Mont. 296  
 Baldwin, Albert K., Brunswick, Me. 1905  
 \*Baldwin, Burton J., Woodbridge, Conn. 6  
 Baldwin, Cyrus G., Palo Alto, Cal. 98  
 \*Baldwin, David J., Los Angeles, Cal. 1865  
 Baldwin, Fritz W., East Orange, N. J. 322  
 Baldwin, Manuel L., Greensboro, N. C. 344  
 Baldwin, Theodore A., A. B. C. F. M. 470, 1867  
 Ball, Albert H., Westfield, Mass. 1871  
 Ball, James E., Farmington, Ia. 180, 188  
 Ball, Robert H., Fairhaven, Vt. 416  
 Ballantine, Henry W., Nyack, N. Y. 1861  
 Ballantine, John W., West Stafford, Conn. 126  
 Ballantine, Wm. G., T., Springfield, Mass. 1880  
 Ballantine, William O., A. B. C. F. M. 470, 1885  
 Ballou, Henry L., Chester, Vt. 416  
 \*Bandy, J. Van N., New York, N. Y. 1907  
 Bandy, Paul S., Red Lodge, Mont. 1903  
 Banham, Henry E., Eureka, Cal. 94  
 Banister, Chas. D., Merrill, Mich. 266  
 Banks, George W., Springfield, Mass. 1866  
 Banninga, John J., A. B. C. F. M. 470, 1901  
 Barber, Arthur, Lawrence, Mass. 238  
 Barber, Clarence H., Danielson, Conn. 116  
 Barber, Mrs. Dora R., Forest Grove, Ore. 1893  
 Barber, Henry A., Rye, N. H. 318  
 Barber, Jerome M., Forest Grove, Ore. 378  
 Barber, Wilbur C., Valley Junction, Ia. 1899  
 Barbour, Thomas W., Cass Lake, Minn. 276, 278  
 Bard, George I., Bomton, N. J. 1860  
 Barentzen, G. W. Theodore, So. Bristol, Me. 6, 210  
 Barker, Frank W., Amesbury, Mass. 224  
 Barker, Herbert A., Jamaica Plain, Mass. 228, 229  
 Barker, James I., Eclectic, Ala. 82  
 Barker, Otis W., Hartford, Conn. 1893  
 Barker, Percival H., Maywood, Ill. 162  
 Barker, Ralph A., Scarboro, Me. 218  
 Barker, Thomas, Oconomowac, Wis. 444, 446  
 Barnard, Elihu C., Whitewater, Wis. 1866  
 Barnard, Henry T., McIndoes Falls, Vt. 1880  
 [Barnard, Pliny F., deceased. 10  
 Barnes, Albert E., Minneapolis, Minn. 1899  
 [Barnes, George B., deceased.  
 Barnes, Henry E., Brookline, Mass. 1862  
 Barnes, H. C., Barberton, O. 360  
 Barnes, J. Rodney, Chicago Heights, Ill. 1865  
 Barnes, Joseph A., Helena, Mont. 1881  
 Barnes, O. A., Winthrop, Minn. 278, 286  
 Barnes, Robert J., Milwaukee, Wis. 444  
 Barnes, Stephen G., St. Johnsbury, Vt. 422  
 Barnett, John H., Granada, Minn. 286  
 Barnett, J. H., Zumbrota, Minn. 1883  
 Barnett, John W., Marblehead, Mass. 238  
 Barnett, Weldon, Eastport, Ga. 1887  
 Barnhill, Oscar F., Ironaton, Ala. 88  
 Barnum, Henry S., A. B. C. F. M. 470, 1867  
 Barnum, Herman N., A. B. C. F. M. 470, 1855  
 Barnum, S. H., Jericho Center, Vt. 418  
 Barnwell, Henry S., Lake Charles, La. 206  
 Barrett, John P., Wheaton, Ill. 1877  
 Barrett, Mandus, Olivet, Mich. 267  
 Barrett, S. Allen, Florence, Mass. 242  
 \*Barrie, Nels C., Bottineau, N. D. 1893  
 Barron, George C., Chattanooga, Tenn. 408  
 \*Barron, John W., Alma, Mich. 1888  
 Barrow, Edw. F., Newport, R. I. 392  
 Barrows, Irvin, Orman, S. D. 1899  
 Barrows, John O., Stonington, Conn. 1864  
 Barstow, John, Lee, Mass. 238  
 Barth, William L., Carpentersville, Ill. 1890  
 Bartholomew, Chas. M., Owego, N. Y. 338  
 Bartholomew, Noyes O., Denver, Colo. 108  
 Bartlett, Dana W., Los Angeles, Cal. 102, 104  
 [Bartlett, Edward O., deceased.  
 Bartlett, Ernest C., Philadelphia, Pa. 1903  
 Bartlett, Lyman, Pasadena, Cal. 1861  
 Bartlett, Samuel C., A. B. C. F. M. 470, 1894  
 Bartlett, William A., Chicago, Ill. 154, 475  
 Bartley, William T., Bethlehem, N. H. 310  
 Barton, Francis M., Wheaton, Ill. 1871  
 Barton, Jas. L., *Sec.*, Newton Center, Mass. 36, 1885  
 Barton, Robert J., Colchester, Vt. 1891  
 Barton, William E., Oak Park, Ill. 38, 164  
 Barton, Wm. H., Spring Valley, Wis.  
 Bascom, George S., Hurdsville, N. D. 1870  
 Bascom, John, P., Williamstown, Mass. 1859  
 Bashford, Alfred E., Long Pine, Neb. 302  
 Baskerville, Mark, Spokane, Wash. 1882  
 Bassett, Austin B., *Pf.*, Hartford, Conn. 59, 1887  
 Bassett, Franklin H., Edmunds, Wash. 1894  
 Bassler, Henry G., Perry, Me. 216  
 Bast, C. William, Hamilton, Mo. 290  
 Bates, Charles S., Truro, Mass. 250  
 Bates, Francis W., Fredonia, Kan. 196  
 \*Bates, George L., A. B. C. F. M. 470  
 Bates, Henry L., *Pr.*, Forest Grove, Ore. 1881  
 Bates, James A., S. Royalton, Mass. 1860  
 Bates, Mrs. Juanita, Brookton, N. Y. 1892  
 Bates, Newton W., Austinburg, O. 77, 360, 364  
 Batt, W. J., *Ch.*, Concord Junction, Mass. 1859  
 Batten, J. H., Grand Forks, N. D. 1895  
 Battey, George J., Fair Grounds, Ore. 1881  
 Battey, Richard H., Hudson, S. D. 1882  
 Bauer, Philip E., Salem, Ore. 380  
 Bauman, Benj. R., Lincoln, Neb. 302  
 Bauman, Gustav B., Chicago, Ill. 154, 446  
 Bauman, Henry, Selby, S. D. 402  
 Bausman, Joseph H., Rochester, Pa. 386  
 Baxter, Geo. W., Telford, Tenn. 1897  
 Baxter, Thomas G., Mosherville, Mich. 1883  
 Bayes, Ralph E., Cresbard, S. D. 6, 396, 400  
 Bayley, Dwight S., Missoula, Mont. 296  
 Bayley, Frank T., Denver, Colo. 108  
 Baylis, Charles T., Brooklyn, N. Y. 1897  
 Bayliss, E. Ebenezer, Boston, Mass. 1869  
 Bayne, John J., New York, N. Y. 296  
 Bayne, John S., Holdredge, Neb. 302  
 Bayne, Reed T., Farnam, Neb. 6, 300  
 \*Bazata, Benjamin V., Burlingame, Cal. 94  
 Beach, Alex. D., Wibaux, Mont. 296  
 Beach, Arthur G., Ypsilanti, Mich. 272  
 Beach, David N., *Pr.*, Bangor, Me. 55, 1876  
 Beach, Elmer J., Northford, Conn. 1877  
 Beach, H. P., *Pf.*, New Haven, Conn. 55, 57, 1883  
 Beach, Samuel J., Redfield, S. D. 402  
 Beadenkoff, Thomas M., Baltimore, Md. 1880  
 Beadle, Harry A., Franklin, Conn. 118  
 Beale, Arthur S., Stoneham, Mass. 6, 248, 249  
 Beale, Charles H., Milwaukee, Wis. 38, 444  
 Beale, William T., Dorchester, Mass. 1882  
 Beals, Charles E., Stoughton, Mass. 1894

- Beals, Charles E., Hallowell, Me. 1906  
 Bean, Abram L., Stoughton, Mass. 248  
 \*Bean, D. O., Bellaire, Mich. 1898  
 Bean, Ebenezer, Urbana, Ill. 1864  
 Beard, Aug. F., Sec., Norwalk, Conn. 42, 1864  
 Beard, Clarence, *Mis.*, Tex.  
 Beard, Gerald H., Bridgeport, Conn. 114  
 Beard, Henry B., Minneapolis, Minn. 1876  
 Beard, Joseph R., Independence, Kan. 196  
 Beard, Reuben A., Fargo, N. D. 350  
 Beard, Willard L., *Foochow, China*, 470, 1894  
 Beard, William S., Williamantic, Conn. 6, 130  
 Beardslee, C. S., *Pf.*, Hartford, Conn. 59, 1884  
 Beardsley, Frank G., Talladega, Ala. 1897  
 Beardsley, Josiah, Ripon, Wis. 1874  
 Beaton, David, Chicago, Ill. 1877  
 Beatty, Squire T., Keystone, S. D. 398, 400, 404  
 Beaver, Charles H., Anamosa, Ia. 176, 177  
 Bechtel, Philip, Loveland, Colo. 110  
 Becker, James A., Grand Junction, Colo. 1894  
 Beckwith, Clarence A., *Pf.*, Ch'go, Ill. 61, 1878  
 [Beckwith, E. G., deceased.  
 Beckwith, Geo. A., Saratoga Sp'gs, N. Y.  
 Beddoes, Arthur E., Plainfield, Ill. 164  
 Bedford, Robert C., Sec., Beloit, Wis. 1875  
 Beebe, Julius R., New Rockford, N. D. 356  
 Beecher, Kenneth A., McKeesport, Pa. 1905  
 Beers, Robert W., Winter Hill, Mass. 248  
 Begg, William P., Menville, Ia. 186  
 Beiler, John M., Machias, Me. 214  
 Beitel, Julius H., Franklin, Neb. 1891  
 Bekeschus, Edward, Garden City, Kan. 194, 196  
 Belanger, J. Alphonso, Wells River, Vt. 76, 422  
 Belknap, John D., *Ev.*, Syracuse, N. Y. 1886  
 Bell, Abraham, Bloomer, Wis. 438, 440  
 Bell, E. F., Woodville, N. Y. 342  
 Bell, Enoch F., Boston, Mass. 36  
 Bell, Ira W., Pittsford, R. D., Mich. 1874  
 Bell, Robert C., Granby, Mass. 234  
 Bell, Thomas, Brooklyn, N. Y. 1886  
 Bell, William S., St., Helena, Mont. 1881  
 Belsey, George W., Telluride, Colo. 112  
 Beman, Albert M., Oktaha, Okla. 376  
 Benedict, Arthur J., Tombstone, Ariz. 90  
 Benedict, George, North Abington, Mass. 224  
 Bedford, George, White Cloud, Mich. 256, 272  
 Bennett, George A., Tremont, N. H. 312  
 Bennett, Henry J., *A. B. C. F. M.* 470, 1901  
 [Bennett, Jos. H., deceased. 10  
 Bennett, Robert C., Rio, Wis. 446  
 Bennett, Thomas E., Sutton Bay, Mich. 266, 270  
 Bennett, Wm. R., Darlington, Wis. 440  
 Benneyan, Hachidoor, St. Louis, Mo. 1901  
 Benson, Ernest L., Belvidere, Ill. 152  
 Bent, George, Loup City, Neb. 1856  
 Bentall, Alfred, Northport, Mich. 266  
 Bente, Christ H., Joliet, Ill. 1885  
 Bentley, Frank D., Sylvan, Wash. 434, 436  
 Benton, Adoniram J., Fayette, Ia. 180  
 Benton, Joseph A., Orloff, Cal. 1901  
 Benton, Ledyard E., Crete, Neb. 1864  
 \*Bercher, Kenneth, McKeesport, Pa. 384  
 \*Berkmann, Wm. O., Williamsburg, Ky. 204  
 Berg, William V. D., Brandon, Vt. 6, 414  
 Berghoefer, Friedrich, Fredonia, N. D. 348, 350, 358  
 Berkeley, William, East Alstead, N. H. 1906  
 Berle, Adolph A., Brookline, Mass. 6, 8, 226  
 Berle, Theodore P., Cambridge, Mass. 1893  
 Berry, Edward A., Cedar Rapids, Ia. 1872  
 Berry, James T., Tunbridge, Vt. 422  
 Berry, John Faris, Cleveland, O. 362  
 Berry, Louis F., Stamford, Conn. 46, 126, 474  
 \*Berry, L. F. R., Millerplace, N. Y. 336  
 Bessey, F. C., Washington, D. C.  
 Bessey, Will N., Chicago, Ill. 156  
 Best, John, 144 Howe st., Chicago, Ill. 156  
 Betts, E. M., 119 W. 82 st., New York, N. Y. 1869  
 Betts, Wm. W., Rosemond, Ill. 6, 166  
 Betz, Allison J., Nekoma, N. D. 348, 354  
 Bevan, Noah, Oak Hill, O. 368, 382  
 Bewer, J. A., *Pf.*, 700 Park av., N. Y. City, N. Y. 1906  
 \*Bickers, William H., Bloomfield, Mo. 1895  
 Bickford, Edward S., Indianola, Neb. 6, 302  
 Bickford, L. E., Los Angeles, Cal. 1872  
 Bickford, Thomas, Brewster, Mass. 1876  
 Bickford, Warren F., Muscooge, I. T. 1876  
 Bicknell, John, Kennebunkport, Me. 214  
 Bidwell, Charles A., Brookline, Mass. 226  
 Bielby, Robert P., La Grange, R. D., Ill. 1898  
 Bigelow, E. Victor, Lowell, Mass. 238  
 Bigelow, Frank E., Newport, Ky. 204  
 \*Bigelow, Herbert S., Cincinnati, O. 362  
 Bigelow, Warren D., Guilford, Conn. 118  
 \*Biggers, Lorenzo J., Ala. 1891  
 Billig, Clinton A., London, England, 1903  
 Billings, Charles S., Los Angeles, Cal. 1896  
 Billings, Osmond J., Upton, Mass. 250  
 Billington, James, Fremont, Ind. 172  
 \*Billman, Howard, Kentland, Ind. 1881  
 [Bingham, Hiram, deceased. 10  
 Binkhorst, Arie, Battle Creek, Mich. 1895  
 Bird, G. H., 9135 Ontario av., Chicago, Ill. 154  
 Bird, Martin B., Denver, Colo. 1896  
 Bisbee, Charles G., Arlington, Neb.  
 Bisbee, Marvin D., *Pf.*, Hanover, N. H. 1874  
 Bishop, Albert W., Morrisville, Mo. 1880  
 Bishop, Edwin W., Oak Park, Ill. 6, 8, 164  
 Bishop, John L., Postle, Okla. 1895  
 [Bishop, Sereno E., deceased.  
 Bissell, Arthur D., *Pf.*, Claremont, Cal. 1884  
 Bissell, Frank A., San Lorenzo, Cal. 100  
 Bissell, Henry G., *A. B. C. F. M.* 470, 1892  
 Bissell, Henry M., *Fuerte Sinaloa, Mexico*, 1882  
 \*Bissell, Jonathan E., Litchfield, O. 366  
 Bissell, Oscar, Brimfield, Mass. 1856  
 Bissell, Shelton, Long Beach, Cal. 102  
 Bissell, William F., Brimfield, Mass. 1902  
 Bixby, Wm. S., New York, N. Y. 1895  
 Bixler, James W., New London, Conn. 122  
 Björklund, Ernest V., St. Cloud, Minn. 284  
 Biuge, Carl B., Cleveland, O. 364  
 Black, George D., Yellow Springs, O. 1877  
 Black, Robert F., *A. B. C. F. M.* 470, 1902  
 Black, William A., St. Paul, Minn. 45, 1889  
 Blackburn, John F., St., Jacksonville, Fla. 45, 1895  
 Blackman, V. W., So. Killingly, Conn. 126  
 Blackman, W. F., *Pr.*, Winter Park, Fla. 39, 75  
 Blackmer, E. F., Prospect, N. Y. 338  
 Blackmer, Walter R., Twinsburg, O. 372  
 Blackwell, William, Spokane, Wash. 1872  
 Blair, Allen J., Jackson, Mich. 264, 270  
 Blair, David G., Big Rapids, Mich. 258  
 Blair, J. J., Middletown, Conn. 1874  
 Blaisdell, James A., *Pf.*, Beloit, Wis. 438, 475  
 Blaisdell, William S., Victoria, Fla. 1868  
 Blake, Elmer T., Charlestown, N. H. 310  
 Blake, Henry A., Stafford Springs, Conn. 126  
 Blakeley, Daniel W., Montour, Ia. 186  
 Blakely, Josiah B., Neenah, Wis. 1874  
 Blakely, Quincy, Farmington, Conn. 118  
 Blakeslee, Allen D., Wakeman, O. 1875  
 [Blakeslee, Erastus, deceased. 10  
 [Blakeslee, N. T., deceased.  
 Blakeslee, Walter C., Chicago, Ill. 1901  
 Blakesley, Linus, El Paso, Tex. 1865  
 Blanchard, Addison, Paris, Tex. 410  
 Blanchard, C. A., *Pr.*, Wheaton, Ill. 65, 1878  
 Blanchard, Edgar F., Hudson, N. H. 314  
 Blanchard, E. B., Sherburne, Mass. 246  
 Blanchard, F. Q., E. Orange, N. J. 322  
 Blanchard, John L., Denver, Colo. 108  
 [Blanchard, John T., deceased. 11  
 Blanford, Levi D., Rockwell, Ia. 188  
 Blankinship, Jefferson D., Noma, Fla. 1891  
 Blanks, James L., Webster, S. D. 1900  
 Blenkarn, Osborn E. A., Wabauensee, Kan. 202  
 Bliss, Alfred V., Utica, N. Y. 342  
 Bliss, Charles B., Hampden, Mass. 234  
 Bliss, Daniel, *Beirut, Syria*, 470, 1855  
 Bliss, Edwin M., U. C. bldg., N. Y. City, 1877  
 Bliss, Francis C., Benedict, N. D. 348, 352  
 Bliss, George C., Springfield, Mass. 1895  
 Bliss, Howard S., *Pr.*, *Beirut, Syria*, 470, 1890  
 Bliss, J. Henry, Webster, N. H. 318

- Bliss, John, Crystal, Mich. 1863  
 Bliss, Leon D., Pittsfield, Mass. 238  
 Block, John, Jefferson pk., Chicago, Ill. 158  
 Blodgett, C.E., 7724 Normal av., Chic'go, Ill. 1884  
 Blodgett, Ernest A., Flagler, Colo. 108-110  
 Blomberg, C. R. A., Missoula, Mont. 1903  
 Blomfield, A. W., Le Raysville, Pa.  
 Blomfield, F., Muskegon, Mich. 262, 266, 267  
 Blomfield, Stanley F., Montpelier, Vt. 420  
 Blomgren, Gustave, Chicago, Ill.  
 \*Blomquist, Chas. F., Leavenworth, Wash. 428  
 Blood, Charles R., Chandlerville, Ill. 154  
 Bloom, J. Vernon, Indianapolis, Ind. 172  
 Bloom, W. Knighton, Williston, N. D. 358  
 Bloomfield, George J., Wilmington, Mass. 252  
 Blosser, John W., Atlanta, Ga.  
 Blount, Harry, Indianapolis, Ind. 172  
 Blouvenon, Addison, Denver, Colo.  
 Blue, James M., Charlestown, Mass. 226  
 Blyth, Robert B., Burlington, Wis. 438  
 [Boardman, Charles P., deceased, 11  
 Boardman, Geo. N., *Pf.*, Pittsford, Vt. 61, 1854  
 Boardman, J. R., Y. M. C. A., N. Y. City, 1898  
 \*Boardman, Joseph, Plymouth, N. H. 1861  
 Bockoven, William A., Wadena, Minn. 286  
 Bodine, John E., Anawan, Ill. 152  
 Bodman, F. H., Battle Creek, Mich. 1895  
 Bodwell, Charles S., Killingworth, Conn. 120  
 Bodwell, Flavie A., Leona, Kan. 198  
 Bodwell, Joseph C., Machiasport, Me. 1872  
 \*Bogges, Eliot B., Palmyra, Wis. 440, 446  
 Bohn, W. Frederick, Berlin, O. 1902  
 Boicourt, William L., Cliftondale, Mass. 246  
 Boland, Almon T., Westchester, Conn. 114  
 Bole, Andrew S., Coventry, Vt. 416  
 Bolger, Thos. F., Tempe, Ariz. 1901  
 Bolin, Nels J., Foreston, Minn. 286  
 Boller, Benjamin F., Los Angeles, Cal. 104  
 Bollinger, Edward S., Portland, Ore. 380  
 Bolster, F. E., Woodfords, Me. 220  
 Bolster, Wm. H., Nashua, N. H. 316, 475  
 Bolt, William W., Lawrence, Kan. 198  
 Bolton, James, Cocoonut Grove, Fla. 1891  
 Bond, Andrew W., Weiser, Ida. 1901  
 Bond, James, Nashville, Tenn. 1894  
 Bond, John J., Lake Grove, N. Y. 1875  
 Bond, William J. C., Mineral Point, Wis. 1879  
 Bonfils, E., 147 Union av., Jamaica, N. Y. 1889  
 Bonnichsen, Hans M., La Salle, Ill. 1904  
 Booch, Herman R., Payson, Ill. 160  
 Booth, Edwin, Oberlin, O. 1866  
 Booth, Edwin, jr., Norfolk, Neb. 304  
 \*Booth, H. E., Sioux City, Ia. 6  
 Booth, Harold G., Moberidge, S. D. 400  
 Booth, Henry K., Berkeley, Cal. 94  
 Booth, Milton H., Creston, Ia. 1903  
 Roothby, Clayton D., Calais, Me. 210  
 \*Borg, Lars G., Collinsville, Conn. 1897  
 Bormose, Neils N., Lemon Grove, Cal. 102, 106  
 \*Bortel, Harvey B., Ohio, 1899  
 Borton, Carl D., Diamondale, Mich. 1893  
 Bosard, Wesley R., Grandin, Mo. 290  
 Boss, Roger C., Fountain, Colo. 110  
 Bosworth, Anthony R., Flasher, N. D. 350  
 Bosworth, Edward I., *Pf.*, Oberlin, O. 51, 62, 475, 1886  
 Bosworth, Linneus M., Deer Isle, Me. 210  
 Bosworth, Richard H., Woodhaven, N. Y. 342  
 Bosworth, Theo. K., Geneva, Kan. 196  
 Bosworth, Uriah C., Neosha Falls, Kan. 1878  
 Bosworth, William A., Wichita, Kan. 1870  
 Boughton, Clement A., Wisconsin. 1898  
 Boul, William T., Spring Valley, N. Y. 6, 340  
 \*Boulware, Henry S., Greenville, S. C. 394  
 Bourne, Alex. P., Cambridge, Mass. 228  
 Bouton, Tilton C. H., Chelmsford, Mass. 230  
 Bovey, Wesley E., Traer, Ia. 190  
 Bowden, Henry M., Springfield, Mass. 1886  
 Bowdish, A. Craig, Mitchell, S. D. 396, 400  
 Bowers, Albert, Ashland, O. 1869  
 Bowers, Bertha J., Creston, Ia. 1899  
 Bowers, George, Warrenville, N. J. 1872  
 Bowers, Roy E., Wilmette, Ill. 168  
 Bowlby, Noble O., Wilder, Vt. 418, 422  
 Bowler, Stephen L., Bangor, Me. 1853  
 Bowman, John Eliot, Boston, Mass. 1895  
 Bowman, Rodney S., Bay Shore, Mich. 1892  
 Bown, Frank A., Medical Lake, Wash. 430  
 Boyd, Herbert W., Forest Grove, Ore. 1886  
 Boyd, Richard T., Sylvania, O. 370  
 Boyd, William, Dixon, Ill. 1905  
 Boykins, Reubin, Chacahoula, La. 206  
 Boyl, Elliott A. [N. Y.] 1900  
 \*Boylan, F. G., Colorado.  
 Boyle, Frank W., Dallas, Tex. 1890  
 Boynton, Francis H., Florence, Mass. 1864  
 [Boynton, G. M., deceased, 11  
 Boynton, N., Clinton av. Cong'l Ch., Brook-  
 lyn, N. Y. 328, 475  
 Brackin, Elisha, Headland, R. D. 1, Ala. 82, 84  
 Bradford, A. H., *Pr.*, Montclair, N. J. 42, 322, 474  
 Bradford, Emery L., E. Weymouth, Mass. 252  
 Bradford, Geo. F., Lyndeboro, N. H. 314  
 Bradley, Charles W., Andalusia, R. D. No. 1,  
 Ala. 82  
 \*Bradley, Cornelius B., *Pf.*, Berkeley, Cal. 1871  
 Bradley, Dan F., Cleveland, O. 51, 76, 362, 474, 475  
 Bradley, Edward E., Lincoln, Mass. 238  
 Bradley, Nelson S., Saginaw, Mich. 268  
 Bradshaw, John W., Oberlin, O. 368  
 Bradstreet, Albert E., Ione, Ore. 1888  
 \*Brady, Alexander, Marysville, Wash. 1898  
 Brainerd, Frank G., *St.*, Kansas City, Kan. 197  
 Braithwaite, Thos. S., Wantagh, N. Y. 342  
 Brakemeyer, Gust' L., Germ'town, Neb. 300  
 Branan, Leroy H., Midland City, R. D. 1, Ala. 1906  
 Branan, S. R., Midl'd City, R. F. D. 1, Ala. 84  
 Brand, Chas. A., *Ed.*, Boston, Mass. 475, 1898  
 Brande, Alfred G., Pierce, Neb. 1870  
 Brastow, L. O., *Pf.*, New Haven, Conn. 57, 1861  
 Bray, Henry E., East Taunton, Mass. 250  
 Bray, William L., St. Charles, Minn. 284  
 Breck, Aaron, Muscotah, Kan. 198  
 Breck, Charles A., Methuen, Mass. 1894  
 Breckenridge, D. M., Prairie du Chien, Wis. 1868  
 Breed, Dwight P., *My.*, Grinnell, Ia. 1873  
 Breed, M. A., Box 188, Monticello, Ia. 184  
 Breed, Reuben L., Fort Dodge, Ia. 180  
 Breeze, Aaron, Elroy, Wis. 440  
 \*Breeze, Emanuel, Fox Lake, Wis. 1900  
 Brehm, Wm. E., Garden City, Kan. 1890  
 \*Brekhus, Edward, Hoboken, N. J. 1907  
 Brereton, James E., Emmetsburg, Ia. 180  
 Brereton, John, Springfield, Mo. 1884  
 Brewer, Frank S., Palmer, Mass. 244  
 Brewer, William F., *My.*, Atlanta, Ga. 140  
 Briant, S. Ingersoll, Westboro, Mass. 1868  
 Brickett, Harry L., Marion, Mass. 238  
 Bridgman, Frederick B., *A. B. C. F. M.*  
 470, 1896  
 Bridgman, Howard A., *Ed.*, Brookline,  
 Mass. 474, 1890  
 Briegleb, Gustav A., Tuckahoe, N. Y. 1905  
 Briggs, Erastus T., Galveston, Tex. 1872  
 Briggs, Howard A. M., Jersey City, N. J. 322  
 Briggs, Leslie B., Oakland, Cal. 96  
 Briggs, Ritchie J., Austin, Tex. 410  
 Briggs, Walter A., Stewart, Ia. 190  
 Brinacombe, George, Sabetha, Kan. 194  
 Brintnall, Walter A., Endeavor, Wis. 1892  
 Bristol, Frank L., E. Providence, R. I. 390  
 [Broad, L. P., deceased, 11  
 Brock, Geo. A., Lockport, N. Y. 334  
 Brockie, John M., Orono, Me. 216  
 Brockington, J. S., 68 st. & 12 av., Br'y'n, N. Y.  
 Brodie, A. M., Watertown, N. Y. 1888  
 Brodie, James F., Auburndale, Mass. 1882  
 Brokenshire, J. J., Pawtucket, R. I. 392  
 Brokenshire, William H., *Ontario, Can.* 1894  
 [Bromfield, Edward T., deceased, 246  
 Bronson, A. A., Shirley, Mass. 1898  
 Bronson, Oliver H., New York, N. Y. 1898  
 Brooks, Charles S., Wellesley, Mass. 1869  
 Brooks, Edward L., Gaines, N. D. 1892  
 Brooks, G. Wolcott, Dorchester, Mass. 226  
 Brooks, Hans A., Kelly Brook, Wis. 1896  
 Brooks, Isaac W. 1898  
 Brooks, Jonas G., *Ev.*, Kewaunee, Ill. 1893

- Brooks, J. W., Duluth, Ga. 142  
 Brooks, Raymond C., Walla Walla, Wash. 436  
 Brooks, Willard H., Little River, Kan. 198  
 Brooks, Wm. M., Redlands, Cal. 1866  
 Bross, H., Wahoo, Neb. 306  
 Brotherston, Bruce W., No. Conway, N. H. 312  
 Brower, Chas. DeW., Chicago, Ill. 156  
 Brown, Albert R., Hutchinson, Minn. 280  
 Brown, Amasa A., Wheeler, S. D. 1861  
 Brown, Charles, Lake Grove, N. Y. 336  
 Brown, Charles R., Oakland, Cal. 96, 475  
 Brown, Clarence T., Hinsdale, Ill. 160  
 Brown, D. F., West Monroe, La. 1907  
 Brown, Daniel M., Chamberlain, S. D. 396  
 Brown, Edwin C., Jonesport, Me. 212  
 Brown, Mrs. E. W., Wichita, Kan. 1905  
 Brown, E. W., Northfield, Mass. 1888  
 Brown, Frank J., E. Chicago, Ind. 172  
 Brown, Frederick K., Sharon, Vt. 422  
 Brown, George E., Chippewa Lake, Mich. 6, 258, 268  
 Brown, Geo. W., Clay Center, Kan. 194  
 \*Brown, Gustavus A., Sweden, 1902  
 Brown, G. B., 2116 Warren st., Toledo, O. 1886  
 Brown, G. E., Running Water, S. D. 400, 402  
 Brown, Giles G., A. B. C. F. M. 470, 1899  
 Brown, Henry E., Masardis, Me. 214, 216  
 Brown, Henry M., 1864 Morris av., N. Y. 336  
 Brown, Henry W., Haywood, N. C. 344, 346  
 Brown, Herbert S., Darien, Conn. 116  
 Brown, Hugh E., East Hampton, Conn. 116  
 Brown, James, Anniston, Ala. 88  
 Brown, James B., Lakeside, Neb. 1892  
 Brown, Jesse J., Henagar, Ala. 1878  
 [Brown, J. Fletcher, deceased, 12  
 Brown, John A., Grinnell, Ia. 1881  
 Brown, John L., Denver, Colo. 1897  
 Brown, J. Newton, Ashland, Me. 208  
 Brown, Luther E., Wayne, Mich. 272  
 Brown, Oliver, Alstead, N. H. 310, 314  
 Brown, Paul W., East St. Louis, Ill. 1892  
 Brown, Richard, My., Livingston, Mont. 296  
 Brown, Robt. E., New Haven, Conn. 122  
 Brown, Samuel A., Boston, Mass. 228  
 Brown, Sterling N., Pf., Washington, D. C. 132  
 Brown, Thomas J., Chicago, Ill. 156  
 Brown, Victor F., Longmont, Colo. 110  
 Brown, William J., Dickinson, N. D. 350  
 Brown, William M., Windham, Conn. 1880  
 Brownback, George W., Moline, Mich. 260, 266  
 Browne, John K., A. B. C. F. M. 470, 1872  
 Brownville, John W., W. Gloucester, Mass. 234  
 Bruce, Charles R., Ed., Elk Point, S. D. 1886  
 [Bruce, Henry J., deceased.  
 Brue, James, Eros, La. 206  
 Bruechert, Fred H. W., Omaha, Neb. 304  
 Brundidge, Hiram A., Altoona, Kan. 1861  
 Bruner, Charles A., Stillman Valley, Ill. 168  
 Brunk, Wm. R., Chipley, Fla. 134, 136  
 Brunker, James, Sec., Maize, Kan. 1874  
 Bruno, Frank J., Colorado Springs, Colo. 1902  
 Brunstrom, David V., New Haven, Conn. 1896  
 Bryan, George A., Norwich, Conn. 1849  
 Bryant, Albert G., Porterville, Cal. 98  
 Bryant, Charles M., Torrington, Conn. 128  
 Bryant, Samuel J., West Haven, Conn. 1876  
 Bryant, Seelye, Springfield, Mass. 248  
 Bryant, Stephen O., Grand Rapids, Mich. 1868  
 \*Bryant, W. M., Stringtown, I. T. 1899  
 Buchanan, Wm. J., Greenville, Me. 212  
 Buck, Benjamin F., Anthony, Kan. 194  
 Buck, George H., Crown Point, N. Y. 1894  
 Buck, John W., Amestad, N. Mexico. 1885  
 Buck, Samuel J., Pf., Grinnell, Ia. 1863  
 Buckham, John W., Pf., Berkeley, Cal. 63, 475, 1888  
 Buell, Lewin F., Woodfords, Portland, Me. 216  
 Buell, Seth H., Grand Island, Neb. 300  
 \*Buerger, George J., Emington, Ill. 6, 158  
 Buffkin, Lindley H., Ed., Lynnville, Ia. 1876  
 Bugbee, Rolla G., Peterboro, N. H. 316  
 Bugbey, Willard S., Roseville, Ill. 166  
 Buie, Joseph, Lincoln, Cal. 96  
 Bulfinch, John J., Waldoboro, Me. 208  
 Bull, D. M., 364 Seymour st., Syracuse, N. Y. 340  
 Bull, Edward, Pomona, Fla. 1869  
 Bullock, Motier A., Lincoln, Neb. 302  
 Bullock, Motier C., Grandville, Mich. 262, 264  
 Bumpus, Isaac C., Sherman Mills, Me. 218  
 Bumstead, Horace, Pr., Brookline, Mass. 1872  
 Bundy, W. R., Anamosa, Ia. 178  
 Bunker, Fred R., Olivet, Mich. 1889  
 Burch, Henry H., Aurora, Mo. 290  
 Burd, Charles G., Pittsford, Mass. 244  
 Burdeshaw, J. J., Dothan, R.F.D. 4, Ala. 82  
 Burdick, Chas. A., Iowa, 1904  
 Burdick, Charles H., Prophetstown, Ill. 166  
 \*Burdin, M. J., Anderson, S. C. 1884  
 Burdon, Henry F., Ludlow, Mass. 238  
 Burgess, Edmund J., Carrier, Okla. 374, 376  
 Burgess, George H., Warsaw, N. Y. 342  
 Burgess, G. A., Pawtucket, R. I. 392  
 Burgess, Hubert F., Sunnyside, Wash. 434  
 \*Burgess, J. G., My., Crow Agency, Mont. 1893  
 Burgess, Louis F., Ridgebury, Conn. 126  
 Burgess, W., Highland Park, Ill. 1886  
 Burhans, F. D., 5413 Calumet av., Ch'go, Ill. 156  
 Burhans, Paul C., Glendive, Mont. 296  
 Burkart, J. J., Baltimore, Md. 1893  
 Burket, John W., York, Neb. 1899  
 Burkett, Casabianca E., Volina, Ala. 82, 86  
 Burkhardt, Jesse B., Blair, Neb. 298  
 Burkhardt, Paul, Wellington, Colo. 110, 112  
 Burkholder, Clarence M., Youngstown, O. 372  
 Burleigh, Benjamin W., Perry, Ia. 186  
 Burling, James P., Des Moines, Ia. 180  
 Burnaby, Sidney A., Boston, Mass. 1881  
 Burnap, Irving A., Hartford, Conn. 114  
 Burnell, Arthur T., Pn., Mobile, Ala. 1883  
 Burnett, Wm., Challis, Ida. 150  
 Burnham, Collins G., Lahaina, T. H. 8, 1879  
 Burnham, David E., Essex, Mass. 1902  
 Burnham, Edmund A., Syracuse, N. Y. 340  
 Burnham, Herman L., Havelock, Neb. 302  
 \*Burns, William C., Honeoye, N. Y. 1882  
 Burr, Almond W., Pf., Beloit, Wis. 1875  
 Burr, Hanford M., T., Springfield, Mass. 1888  
 Burr, Horace M., Illinois, 1884  
 Burr, Horace Walter, Kansas City, Kan. 1906  
 Burr, Huber, Yreaville, Cal. 100  
 Burr, Marcus, Yantic, Conn. 118  
 Burr, William N., Tulare, Cal. 100  
 Burrill, Arthur S., Rindge, N. H. 316  
 Burrill, George H., Easthampton, Mass. 232  
 Burroughs, Charles H., Albion, R. F. D. No. 6, N. Y. 332  
 Burt, Charles W., Abington, Conn. 114  
 Burt, Enoch H., Ivoryton, Conn. 120  
 Burt, Henry D., Minneapolis, Minn. 1904  
 Burtner, D. Emery, Lynn, Mass. 6, 238  
 Burtner, Otto W., Ansonia, Conn. 114  
 Burton, Charles E., Columbus, O. 364  
 Burton, Marion L., Brooklyn, N. Y. 44, 328  
 Burton, Nathan L., Galesburg, Ill. 1877  
 Burton, Robert W., Glenwood, Ia. 182  
 Burttt, Benjamin H., Ludington, Mich. 266  
 Busfield, Theo. E., No. Adams, Mass. 76, 242  
 Bush, Allen S., St., Denver, Colo. 45  
 Bush, Frank R., 680 Hamlin av., Ch'go, Ill. 156  
 Bush, Fred R., Middleville, Mich. 266  
 Bush, Frederick W., Douglas, Mich. 260  
 Bush, Harvey S., Greenville, Mich. 1898  
 Bush, Jones, Zebulon, Ga. 1869  
 Bushee, George A., New York City 1896  
 Bushell, Jonas, Seattle, Wash. 1893  
 Bushell, Richard, Seattle, Wash. 428  
 Bushnell, Albert, St., Kansas City, Mo. 1873  
 Bushnell, C. W., Spokane, Wash. 45  
 Bushnell, Henry A., Lagrange, Ill. 160  
 Bushnell, Samuel C., Arlington, Mass. 38, 224  
 [Buss, Henry, deceased.  
 Buss, William H., Fremont, Neb. 300  
 Bussey, Robert D., jr., Centralia, Kan. 200  
 Buswell, Jesse, Ault, Colo. 76, 108  
 Butcher, Stephen G., New Orleans, La. 75, 206  
 Butcher, William R., Roodhouse, Ill. 166  
 Butcher, Wm. T., Salem, Ia. 188

Butler, A. D., <i>Sussex, England.</i>	1906	Carr, William, <i>Poquonock, Conn.</i>	124
Butler, Edward P., <i>Crescent City, Fla.</i>	S, 1874	Carrick, Charles W., <i>Fenton, Mich.</i>	1881
Butler, Elmer W., <i>Thorsby, Ala.</i>	45, 82	Carroll, Charles W., <i>Pittsburg, Pa.</i>	S, 1888
Butler, Frank E., <i>S. Hadley Falls, Mass.</i>	248	*Carroll, W. Irving, <i>Dallas, Tex.</i>	1893
Butler, Gardner S., <i>Pf., Charleston, S. C.</i>	394	Carruthers, John B., <i>So. Deerfield, Mass.</i>	230
Butler, George M., <i>Medford, Mass.</i>	240	Carson, J. William, <i>Manitou, Colo.</i>	110
Butler, H. E., <i>758 W. 67th st., Ch'go, Ill.</i>	1864	*Carson, Samuel C., <i>Grand Haven, Mich.</i>	262
Butler, James E., <i>Wheatland, Wyo.</i>	452	Carter, Charles F., <i>Lexington, Mass.</i>	238
Butler, Jesse C., <i>Eclectic, R. F. D. 1, Ala.</i>	84, 86	Carter, Clark, <i>Lawrence, Mass.</i>	1868
Butler, John H., <i>Olympia, Wash.</i>	1885	Carter, Elijah, <i>Edgerton, Minn.</i>	1881
Butler, William, <i>Partridge, Kan.</i>	1890	Carter, Fernando E., <i>Silverton, Colo.</i>	112
Butler, Willis H., <i>Northampton, Mass.</i>	242	Carter, Homer W., <i>Sec., Beloit, Wis.</i>	40, 1876
Butterfield, Claude A., <i>Foxboro, Mass.</i>	234	Carter, Mrs. Lucy R., <i>LaMoille, Ia.</i>	184
Buttram, Elijah A., <i>Esto, R. F. D., Fla.</i>	1885	Carter, Nathan F., <i>Concord, N. H.</i>	76, 1867
Buxton, Albert J., <i>Wittenberg, Wis.</i>	1905	Carter, Ray F., <i>Southington, Conn.</i>	126
Buxton, Wilson R., <i>Millis, Mass.</i>	240	Carter, Robert E., <i>Washington, Conn.</i>	128
Byers, Ralph C., <i>Brighton, R. D. 64, Colo.</i>	108, 110, 112	Carter, Stephen B., <i>Plainfield, Conn.</i>	1879
Byington, Edwin H., <i>Beverly, Mass.</i>	226	Carter, William C., <i>Powersville, Ga.</i>	1893
Byington, George P., <i>Ballardvale, Mass.</i>	1868	Cary, Joseph P., <i>Winslow, Wash.</i>	1899
Byrons, Edward H., <i>New Fairfield, Conn.</i>	122	Cary, Otis, <i>A. B. C. F. M.</i>	53, 470, 1877
Cadman, S. Parkes, <i>Brooklyn, N. Y.</i>	76, 328, 474	Cary, William B., <i>Windsor, Conn.</i>	1871
Cadmus, William E., <i>Peoria, Ill.</i>	164	Case, Albert M., <i>Rockford, Ia.</i>	1871
Cadwalader, John, <i>Big Rock, Ill.</i>	1862	Case, Alden B., <i>Pomona, Cal.</i>	470, 1881
Cadwalader, Morris J., <i>Wild Rose, Wis.</i>	448	Case, Bert F., <i>Richmond, Wash.</i>	432
*Cady, Chauncey Marvin, <i>Kyoto, Japan.</i>	470, 1881	Case, Harlan P., <i>St., Los Angeles, Cal.</i>	45, 1871
Cady, George L., <i>Dorchester, Mass.</i>	6, 226, 475	Case, Herbert E. B., <i>A. B. C. F. M.</i>	470, 1904
Cady, William J., <i>Charles City, Ia.</i>	178	Case, Horatio M., <i>Emmetsburg, Ia.</i>	1871
*Caffin, Joseph, <i>Vinton, La.</i>	206	Cash, William L., <i>Savannah, Ga.</i>	138
Cain, Frank E., <i>Crested Butte, Colo.</i>	108	Caskey, John A., <i>Atkinson, Ill.</i>	152, 158
Calderwood, Chas. M., <i>Brooklyn, N. Y.</i>	8	Cassel, Isaac W., <i>Desmet, S. D.</i>	398
[Caldwell, William E., deceased.]		*Caster, E. Wilbur, <i>Detroit, Mich.</i>	260
Calhoun, Chas. S., <i>Dexter, Mich.</i>	1901	Castor, Geo. D., <i>Berkeley, Cal.</i>	63, 1907
Calhoun, John C., <i>Mattoon, Ill.</i>	1900	Cate, Geo. H., <i>West Newton, Mass.</i>	1879
Calhoun, John S., <i>Mara Vista, N. Mex.</i>	1898	Cathcart, Sam'l M., <i>Westerly, R. I.</i>	392
Calhoun, Newell M., <i>Orange, Conn.</i>	124	Causey, George W., <i>Sylvestor, Ga.</i>	1902
Calhoun, Soltau F., <i>Stockton, Cal.</i>	1872	Caverno, Charles, <i>Lombard, Ill.</i>	1866
Calkins, Raymond, <i>Portland, Me.</i>	216, 475	Cerreta, Canio, <i>Bridgeport, Conn.</i>	114
Calkins, Wolcott, <i>Newton, Mass.</i>	252	Chafer, Rollin R., <i>Westminster, West, Vt.</i>	424
Calland, William C., <i>Springfield, Mo.</i>	1880	Chaffee, Frank M., <i>Emporia, Kan.</i>	1864
Callecod, H. Matthew, <i>Carpentersville, Ill.</i>	1904	Chakurian, E. E., <i>Guerneville, Cal.</i>	96
Calvin, F. J., <i>Pasadena, Cal.</i>		Chalmers, A. B., <i>Worcester, Mass.</i>	76, 254
Cameron, Alex. J., <i>West Newbury, Mass.</i>	252	Chalmers, James, <i>Fitchburg, Mass.</i>	232
Cameron, Donald, <i>Cottonwood, Cal.</i>	1893	Chalmers, Thos., <i>Manchester, N. H.</i>	316
Cameron, John H., <i>Pewaukee, Wis.</i>	446	Chalmers, William I., <i>Riverhead, N. Y.</i>	1872
Cameron, M. J., <i>Hillsboro, Wis.</i>	442	Chamberlain, H. W., <i>My., Honolulu, T. H.</i>	1897
Campfield, Lewis E., <i>Academy, S. D.</i>	39, 396	Chamberlain, Jas. P., [Wis.]	1861
Camp, Edward C., <i>Watertown, Mass.</i>	250	Chamberlin, Edward B., <i>Sharon, Vt.</i>	1856
Campbell, Andrew, <i>Groveland, Mass.</i>	1896	Chamberlin, Jas. A., <i>Berkeley, Cal.</i>	63, 1879
Campbell, Clement C., <i>St. Paul, Minn.</i>	284	Chambers, Chas. A., <i>Bellevue, Ia.</i>	182
Campbell, Gabriel, <i>Pf., Hanover, N. H.</i>	1868	Chambers, George R., <i>Grinnell, Ia.</i>	1892
Campbell, Hollis A., <i>E. Hardwick, Vt.</i>	418	Chambers, Robert, <i>A. B. C. F. M.</i>	470, 1870
*Campbell, James, <i>Brighton, Wash.</i>	1869	Chambers, William N., <i>A. B. C. F. M.</i>	470, 1879
Campbell, James M., <i>Sierra Madre, Cal.</i>	106	Champlin, Chas. C., <i>San Francisco, Cal.</i>	98
Campbell, John P., <i>Downs, Kan.</i>	196	Champlin, Oliver P., <i>Fargo, N. D.</i>	1870
Campbell, Thos., <i>Chicago, Ill.</i>	156	Chaney, Nathan B., <i>Bonifay, Fla.</i>	1895
Campbell, Walter W., <i>Rockport, Mass.</i>	6, 246	Chandler, Edward H., <i>Danvers, Mass.</i>	1892
[Campbell, William, deceased.]	12	Chandler, E. S., <i>No. Judson, R. D. 3, Ind.</i>	1887
*Campbell, William J., <i>Detroit, Mich.</i>	260	Chandler, Fred D., <i>Laconia, N. H.</i>	1869
Campbell, W. R., <i>Pr., Roxbury, Mass.</i>	38, 226, 474, 475	Chandler, John S., <i>A. B. C. F. M.</i>	470, 1873
Candee, George, <i>Toledo, O.</i>	1862	Chandler, Jos. H., <i>Chicago, Ill.</i>	1883
*Cannon, T. B., <i>Ontario, Cal.</i>		Chandler, Watson H., <i>Er., Wheaton, Ill.</i>	1873
*Canup, A. J., <i>Oakdale, Tenn.</i>	1884	Channon, Irving M., <i>A. B. C. F. M.</i>	470, 1888
Capron, Harold S., <i>Rochester, N. Y.</i>	340	Chapel, Elmer O., <i>Neponset, Ill.</i>	162
Capshaw, B. C., <i>Baltimore, Md.</i>	1902	Chapin, Charles H., <i>Phillipston, Mass.</i>	244
Capshaw, Benj. P., <i>Harwinton, Conn.</i>	120	Chapin, Franklin M., <i>Vanderbilt, Mich.</i>	270
Carden, Wm. J., <i>Hanceville, Ala.</i>	1902	[Chapin, Franklin P., deceased.]	
Carey, Edward F., <i>A. B. C. F. M.</i>	470, 1901	Chapin, George E., <i>West Newbury, Vt.</i>	1879
Carhart, Charles L., <i>Dorset, Vt.</i>	416	Chapin, George F., <i>Saxton's River, Vt.</i>	422
Carlson, August T., <i>E. Orange, N. J.</i>	322	Chapin, Roswell, <i>Oberlin, O.</i>	1874
Carlson, Carl E., <i>Woodstock, Conn.</i>	130	Chapin, S. Abbie, <i>Anamoose, N. D.</i>	348
Carlson, Peter J., <i>Providence, R. I.</i>	390	Chapin, Samuel W., <i>Bangor, Me.</i>	1878
Carlson, Thomas A., <i>Dracont, Mass.</i>	232	Chapman, Edw. M., <i>Lyme, Conn.</i>	1274
Carlson, Walter G., <i>Lyle, Minn.</i>	280	Chapman, Francis H., <i>Mapleton, Minn.</i>	280
Carlton, V. Albert, <i>Rowen, Ia.</i>	182, 188	Chapman, Herbert E., <i>Waterville, Minn.</i>	6, 282, 286
Carmichael, Niel, <i>Tualatin, Ore.</i>	1905	Chapman, Richard K., <i>Mitchell, Ia.</i>	184
Carnley, George M., <i>Stella, Fla.</i>	134, 136	Charlton, John W., <i>Oberlin, O.</i>	1870
Carpenter, Charles C., <i>Andover, Mass.</i>	1860	Charnock, Geo. A., <i>Woodland, Cal.</i>	100
Carpenter, Philo H., <i>Worcester, Vt.</i>	1879	Charron, Chas. L., <i>Worcester, Mass.</i>	1898
Carr, Edwin S., <i>Cherokee, Ia.</i>	178	Chase, Charles E., <i>San Francisco, Cal.</i>	98
Carr, J. Scott, <i>W. Terre Haute, Ind.</i>	174	Chase, C. Thurston, <i>Meadville, Pa.</i>	382, 384
		Chase, Edward, <i>Kennebunkport, Me.</i>	1863
		Chase, Edward A., <i>Wollaston, Mass.</i>	244
		Chase, Ezra B., <i>New London, R.F.D., O.</i>	370



- Chase, Levi G., Concord, N. H. 1870  
 Chase, Loring B., Sunderland, Mass. 248  
 Chase, Samuel B., Lewiston, Ida. 1898  
 Chatfield, G. W., Dallas, Tex. 410  
 Cheadle, S. H., Colorado Springs, Colo. 1881  
 Cheney, Burton H., Monona, Ia. 184  
 Cherington, Reed B., Sunnyvale, Cal. 100  
 Cheung, How Fo, *My.*, Kula, T. H. 1904  
 Chevis, E. C., Iona, Ia. 176, 182  
 Chickering, Jno. W., *Pf.*, Wash'gton, D. C. 1860  
 Child, Bernard V., Bellevue, O. 366  
 Child, Frank S., Fairfield, Conn. 118  
 Childress, John F., Ellis, Kan. 196  
 Childs, Irving H., Deerfield, Mass. 6, 8, 230  
 Childs, Jas. H., No. Rochester, Mass. 246  
 Childs, Lucas S., Glencoe, Okla. 1890  
 Childs, Truman D., Middle Haddam, Conn. 120  
 Childs, William, Kalkaska, Mich. 1891  
 Choate, Charles W., Kokomo, Ind. 172  
 Choate, W., *Sec.*, New York, N. Y. 40, 1875  
 Christiansen, Charles W., Oklahoma City, Okla. 376  
 Christie, George W., Berkeley, Mass. 226  
 Christie, Sarah E. M., Prairie du Chien, Wis. 446  
 Christie, Thomas D., *A. B. C. F. M.* 470, 1877  
 Chunn, Clay D., Waterbury, Conn. 128  
 Chute, Edward L., Conway, Mass. 230  
 Chutter, Frederick G., Littleton, N. H. 1887  
 Chynoweth, John T., *Ev.*, Racine, Wis. 448  
 Clafin, A. H., Allegheny, Pa. 6, 382  
 Clafin, John, Eaton Rapids, Mich. 84  
 Claibourne, Cyrus H., Thebes, Ga. 1886  
 Clancy, Judson V., Portland, Me. 77, 216  
 Clancy, William P., Becket, Mass. 226  
 Clapp, C. F., *Ev.*, Forest Grove, Ore. 1871  
 Clapp, Ellery C., Northampton, Mass. 1906  
 Clapp, Raymond G., New Haven, Conn. 1907  
 Clapp, Richard H., Farmington, Me. 212  
 Clapp, Winfield S., Lansford, Pa. 1907  
 Clardy, E. M., Dallas, Tex. 1908  
 Clark, Albert W., *A. B. C. F. M.* 470, 1868  
 Clark, Alden H., *A. B. C. F. M.* 470, 1904  
 Clark, Allen G., Mazeppa, Minn. 280  
 Clark, Asahel L., Montclair, N. J. 1901  
 Clark, Calvin M., *Pf.*, Bangor, Me. 55, 1890  
 Clark, Charles, Millers Falls, Mass. 240  
 Clark, C. W., St. Albans, R. F. D. 2, Vt. 416  
 Clark, Chester M., Wichita, Kan. 1891  
 Clark, Cyrus A., *A. B. C. F. M.* 470, 1887  
 Clark, Daniel J., East Haven, Conn. 116  
 Clark, Daniel W., So. Framingham, Mass. 1882  
 Clark, De Witt S., Salem, Mass. 35, 246  
 Clark, Edson L., Dalton, Mass. 1859  
 Clark, Edward L., Brookline, Mass. 1861  
 Clark, Ernest E., Plymouth, Pa. 386  
 Clark, Francis E., *Pr.*, Auburn'de, Mass. 1876  
 [Clark, Frank G., deceased.  
 Clark, George L., Wethersfield, Conn. 130  
 \*Clark, George V., Cleveland, O. 6, 362  
 Clark, George W., Brooklyn, Conn. 114  
 Clark, Grant V., Rhinelander, Wis. 448  
 Clark, Isaac, *Pf.*, Washington, D. C. 1861  
 Clark, J. H., *My.*, Minnesota  
 Clark, James S., Beechwood, Mass. 230  
 Clark, John L., 47 Linden st., Brooklyn, N. Y. 330  
 Clark, J. B., *Sec.*, 4th av. & 22d st., N. Y. City, 40  
 Clark, Kimball K., Dawson, Minn. 278  
 Clark, Moulton N., Lee Center, Ill. 162  
 Clark, Orville C., St. Paul, Minn. 284  
 Clark, Robert, Warren, Vt. 422  
 Clark, Victor F., Neligh, Neb. 304  
 Clark, William A., Wilmington, N. C. 346  
 Clark, William C., Lyndon, Vt. 418  
 Clark, William J., Hinsdale, Ill. 1869  
 Clarke, Alfred T., Talladega, Ga. 88  
 Clarke, Almon T., West Palm Beach, Fla. 1872  
 Clarke, Charles F., Whitneyville, Conn. 1889  
 Clarke, Charles F., Seattle, Wash. 434  
 Clarke, Clement G., Minneapolis, Minn. 282  
 Clarke, James F., *A. B. C. F. M.* 470, 1856  
 Clarke, Joseph B., Tulare, Cal. 1881  
 Clarke, William P., *A. B. C. F. M.* 470, 1891  
 Clary, Timothy F., Mattapan, Mass. 1860  
 Clayton, Francis T., Williamstown, Mass. 252  
 Clayton, John B., Kirkwood, Mo. 1881  
 Claves, Charles P., Limerick, Me. 214  
 Clemens, Arthur, Spencerport, N. Y. 340  
 Clemmer, Eph'm B., *T.*, Austinburg, O. 1888  
 Cleveland, Henry C., Dell, Ore. 1897  
 Clews, William, Gorham, N. H. 312, 318  
 Clifton, T., *Sec.*, 153 La Salle st., Ch'go, Ill. 35, 1873  
 Clyde, John P., Omaha, Neb. 304  
 Coate, Henry, Morenci, Mich. 368  
 Coate, Robert M., *T.*, Atlanta, Ga. 1895  
 Cobb, Edward S., *A. B. C. F. M.* 470, 1904  
 Cobb, Elisha G., Northampton, Mass. 242  
 Cobb, Wm. H., Newton Center, Mass. 35, 1872  
 Cobleigh, Elvira C., Walla Walla, Wash. 436  
 \*Coburn, Wallace I., Paola, Kan. 1885  
 Cochlin, Demas, Traverse City, Mich. 270  
 Cochran, Florenzo C., Lincoln, Neb. 1880  
 Cochran, Robert H., Weymouth, Mass. 252  
 Codella, Pasquale, Waterbury, Conn. 6, 128  
 Coffin, Joseph, Vinton, La. 1907  
 Cogswell, Jos. S., Dummerston, Vt. 416  
 [Cokely, Benjamin F., deceased, 12  
 Colburn, Cary S., *Ev.*, Kansas City, Kan. 186  
 Colburn, Eugene E., Yarmouth, Mass. 220  
 Colburn, Harvey C., Marion, Ind. 172  
 Colby, John, Fitzwilliam, N. H. 1855  
 Colcord, Daniel H., *Pf.*, Claremont, Cal. 1881  
 Colcord, Samuel, New York, N. Y. 1875  
 Cole, James Henry, Millerville, Ala. 84  
 Cole, John A., Chicago, Ill. 162  
 Cole, Royal M., *A. B. C. F. M.* 470, 1867  
 Cole, Samuel V., *Pr.*, Norton, Mass. 1889  
 Cole, Thomas W., New Lisbon, Wis. 446  
 Collidge, William A., Chicago, Ill. 1885  
 Collier, Christopher W., Bangor, Me. 208  
 Collin, Henry P., Coldwater, Mich. 256  
 Collins, Elbert J., Lamolite, Ill. 162  
 Collins, George B., Oklahoma, 1894  
 \*Collins, Howard W., Machiasport, Me. 6, 214, 215  
 Collins, Josephus, Kingfisher, Okla. 1874  
 Collins, Mary C., Dubuque, Ia. 1899  
 Collins, William, Ashtabula, R. F. D., O. 370  
 Collins, William H., Quincy, Ill. 1852  
 Colman, G. W., *Sec.*, Chicago, Ill. 1862  
 Colp, Donald G., Minneapolis, Minn. 1899  
 Colton, Alfred E., *Sec.*, Dorchester, Mass. 1884  
 Comin, John, New London, Wis. 446  
 Commander, S. Franklin, Vaughnville, Ala. 134, 136  
 Commons, Walter H., Westfield, Mass. 6, 250  
 Compton, Herbert E., Ohio, 1889  
 Conard, W. J., *My.*, Park Rapids, Minn. 45, 1892  
 Condit, Henry J., Flushing, N. Y. 332  
 Cone, James W., Lyons, Colo. 110  
 Cone, John H., Green River, Wyo. 452  
 Congdon, Merritt J., Utica, N. Y. 1895  
 Conkle, Noble W., Amenia, N. D. 348  
 Conley, Henry W., Ellsworth Falls, Me. 1891  
 Conley, Isaiah B., Michigan, N. D. 354  
 Conner, James R., Garrettsville, R. F. D., O. 368  
 Connet, Alfred, Laverne, Okla. 1861  
 Connolly, Charles P., Milwaukee, Wis. 1900  
 Conrad, Arcturus Z., Boston, Mass. 76, 226  
 Conrad, George A., Fairfield, Neb. 300  
 Conrad, William O., East Sullivan, N. H. 8, 318  
 \*Conroy, O. D., Los Angeles, Cal. 1903  
 Constant, Edward, Ipswich, Mass. 236, 237  
 Converse, Edward J., Columbus, O. 364, 366  
 Converse, Wm. A. C., Lyme, N. H. 1887  
 Cook, Arthur W., Mission Hill, S. D. 400  
 Cook, E. Albert, Big Timber, Mont. 1901  
 Cook, Silas P., *My.*, Pittsfield, Mass. 1870  
 Cook, William, Chicago, Ill. 154  
 Cooke, William H., Oakland, Cal. 98  
 Cookman, Isaac, Guthrie, Okla. 374  
 Cookson, Wm., Bruce, Wis.  
 Cool, J. W., 103 E. 125th st., N. Y. City, 1902  
 Cool, P. A., Buffalo, N. Y. 475  
 Cooleedge, Chalmer H., Eden, Vt. 416  
 Cooleedge, Charles E., Collinsville, Conn. 116  
 \*Cooley, Canfield T., Medimont, Ida. 1905

Cooley, H. George, Long Beach, Cal.	1891	Cross, Rowland S., St. Louis Park, Minn.	282
Cooley, William Fobes, New York, N. Y.	1884	Cross, William H., Berkeley, Cal.	1870
Coolidge, H. A., Dublin, N. H.	312	Crossland, Edgar, Mechanics Falls, Me.	6, 214
Coombe, Philip, San Francisco, Cal.	1881	Crossley, Ellis, South Shore, S. D.	402, 404
Cooper, Harold, Sedalia, Mo.	292	Crosswell, Micah S., Sta. I, Los Angeles, Cal.	1869
Cooper, J. W., Sec., New York, N. Y.	42	Crouch, William S., Maple Hill, Kan.	1888
Cooper, John H., Los Angeles, Cal.	104	Crowder, Francis J., Coloma, Wis.	1860
Cooper, Samuel B., No. Brookfield, Mass.	242	Crowdis, Edwin G., Cotuit, Mass.	224
Copping, Bernard, Stratham, N. H.	316, 318	Crowell, Preston R., Petersham, Mass.	244
Couillette, Wm. E., Byron, Ill.	1876	Crowell, Zenas, Attleboro Falls, Mass.	242
Corbett, Fred W., East Lansing, Mich.	260	Crowl, Theodore, Sterling, Ill.	168
Corbin, Oliver L., San Francisco, Cal.	98	Crownson, John R., Calera, R. D. 1, Ala.	82
Corbin, Paul L., A. B. C. F. M.	470, 1903	Crum, John H., Indianapolis, Ind.	1862
Core, Harley R., Rockford, Ia.	188	Cull, J. A., Antioch, Cal.	94
Corey, Ephraim M., Bellaire, Mich.	260	Cullens, Archibald, Mass.	1898
*Cornellessen, Fred T., Jamestown, N. Y.	1905	Culpepper, Lewis P., Stroud, R. D. 2, Ala.	1857
Corson, Thomas M., Salem, Mass.	1906	Culver, Franklin J., Mentone, Cal.	1890
Corwin, Carl H., Chicago, Ill.	156	Culver, William C., Mountain Creek, R. D. 2, Ala.	84
Cory, Isaac L., Waukesha, Wis.	450	Cummings, John M., Denmark, Ia.	180
Cotton, Harry A., Godfrey, Ill.	160, 162	Cummings, Arthur G., Middleboro, Mass.	240
*Cotton, Edward H., Provincetown, Mass.	244	Cummings, Geo. H., W. Boylston, Mass.	250
*Couch, Charles N., Buffalo, N. Y.	1898	Cummings, Henry, Strafford, Vt.	422
Couchman, T. B., Independence, Ia.	182, 188	[Cunningham, John, deceased,	12
Coulter, Cyrenius N., Traverse City, Mich.	1867	Cunningham, R. A., South Bend, Wash.	434
Countryman, Franklin, Stony Creek, Conn.	128	Curran, Edward, Condon, Ore.	1893
Courter, John E., Pittsford, Mich.	268	Currie, A. Harlan, Chicago, Ill.	156
Cousins, Edgar M., Oldtown, Me.	298, 218	Currier, Albert H., P. J., Lynn, Mass.	62, 1862
Covell, Arthur J., Fitchburg, Mass.	6, 49, 76, 232	Curtis, Anson B., Spear, Ill.	158, 162, 166
Cowan, John, Lyme, N. H.	314	Curtis, Asher W., Southern Pines, N. C.	45, 1868
Cowan, John W., Crete, Neb.	300	Curtis, Charles B., Beloit, Ala.	88
Cox, S. H., Brooklyn, N. Y.	330	Curtis, Charles H., St. Paul, Minn.	1886
Coxon, Leroy, Schrieber, La.	206	Curtis, E. D., St., Indianapolis, Ind.	1883
Crabtree, Allan, Palestine, Tex.	1903	Curtis, Edward L., P. J., N. Haven, Conn.	57, 1883
Crafts, Daniel L., Foxboro, Mass.	1876	Curtis, Ethan, Buffalo, N. Y.	6, 330
Cragg, Amos E., Kendall, Mich.	264	Curtis, Gilbert A., deceased,	12
Cragin, Charles C., Palermo, Cal.	98, 100	Curtis, John S., Indian Orchard, Mass.	248
Craig, Eber E., Edgartown, Mass.	6, 232	Curtis, Norman R., Pueblo, Colo.	110
Craig, Geo. M., New Hope, N. Y.	1906	Curtis, Walter R., Clarendon, Vt.	416
Craig, John E., Norfolk, Neb.	304	Curtis, Walter W., West Stockbridge, Mass.	252
Craig, Timothy C., Ch., Wethersfield, Conn.	1893	Curtis, Wm., Albion, Ill.	208
Cram, Delbert W., My., Bettles, Alaska,	1895	Curtis, William C., Bethel, Me.	470, 1889
Cram, Elmer E., Maxbass, N. D.	1900	Curtis, William L., A. B. C. F. M.	1873
Cramer, Frank L., Des Moines, Ia.	1898	Curtis, William W., Oberlin, O.	1865
Crane, Benson B., Helmer, Ga.	1907	Curtis, George, West Haven, Conn.	448
Crane, Charles D., Saylesville, R. I.	392	Curtis, Payson L., South Milwaukee, Wis.	1896
Crane, Edward P., Minto, N. D.	1864	Cushing, Edwin B., Buda, Ill.	176
Crane, Frank, Worcester, Mass.	254	Cushman, Charles E., Anita, Ia.	1901
Crane, Henry C., Central Village, Conn.	1873	Cutler, Alexander E., Spring Valley, Minn.	1857
[Crane, Kendrick H., deceased,	246	Cutler, Charles, Tallmadge, O.	208, 209
Crane, Wm. M., Richmond, Mass.	1889	Cutler, Charles H., Bangor, Me.	236
Crater, George W., Twin Falls, Ida.	228	Cutler, Fred'k M., Hudson, Mass.	1882
Crathern, C. F. Hill, So. Braintree, Mass.	1876	Cutler, George B., Ware, Mass.	228
Crawford, Charles H., Excelsior, Minn.	1888	Cutler, Gilbert B., Boston, Mass.	1861
Crawford, John C., Boone, Ia.	470, 1879	Cutler, Temple, Ipswich, Mass.	1895
Crawford, Lyndon S., A. B. C. F. M.	1893	Cutler, Walter A., Toledo, O.	234
Crawford, Oliver C., Albany, N. Y.	256	Cutler, Marshall M., Assonet, Mass.	1902
Crawford, Otis D., Alamo, Mich.	250	Dahlberg, Oscar F., Ottumwa, Ia.	322
Crawford, Sidney, Wayland, Mass.	444	Dahlgren, John A., Dover, N. J.	280
Crawford, William, Mazomanie, Wis.	240	Dahlstrom, A. H., Kasota, Minn.	414
Creedon, Geo. H., E. Milton, Mass.	36, 1874	*Dahlstrom, Julius, Brattleboro, Vt.	1879
Cressan, C. C., Sec., 4th av. & 22d st., N. Y. City,	302, 304	Daily, John H., Washington, D. C.	452
Cressman, Abraham A., Red Cloud, Neb.	1879	Dains, Charles H., Buffalo, Wyo.	226
Cressman, Edmund L., Lawrence, Kan.	1878	Dale, J. Harold, Billerica, Mass.	45, 1890
Crips, Philip M., Grand Rapids, Mich.	172	Daley, Charles M., Douglass, Wyo.	1904
Crist, Wm. L., Terre Haute, Ind.	1879	Dalton, J. J., Okla., I. T.	338
Cristy, Albert B., Sec., Providence, R. I.	1873	Dalton, Martin L., Ontario, N. Y.	1868
Crocker, Herbert G., Brooklyn, N. Y.	1873	Daly, James A., Rochester, N. Y.	1893
Croft, Charles P., Weatogue, Conn.	1888	Dalzell, George, Lusk, Wyo.	1892
[Crofts, George W., deceased,	300	Damon, Cyrus W., Wauwatosa, Wis.	1901
Croker, George H., Whiting, Ia.	372	Dana, Malcolm, White Oaks, N. Mex.	76, 312
Croker, John, Exeter, Neb.	94, 96	Dana, Samuel H., Exeter, N. H.	1885
Cromer, Jeremiah C., Wellington, O.	234	Danforth, James W., Minnesota,	6, 118
Crook, Isaac Clark, Likely, Cal.	1876	Danforth, James R., Groton, Conn.	122
Crooks, Chas. M., Saundersville, Mass.	1892	Danforth, J. Romeyn, N. London, Conn.	1901
Crosbie, Hadley M., Joliet, Ill.	226	Danforth, Ralph E., Ann Arbor, Mich.	1896
Crosby, John F., Dover, N. H.	1887	Danforth, Wm. E., Elmhurst, Ill.	156
Cross, Allen E., Brookline, Mass.	340	*Daniell, N. Carter, Chicago, Ill.	35, 234
Cross, James F., Yankton, S. D.	110	Daniels, Chas. H., So. Fram'ham, Mass.	1876
Cross, Judson L., Schenectady, N. Y.	1878	Daniels, Joseph L., P. J., Olivet, Mich.	160
Cross, Roselle T., Ft. Collins, Colo.	1878	Darling, Marc W., Glencoe, Ill.	1901
		Darling, Marion, Minneapolis, Minn.	1878
		Darnell, Elias, Dawsonville, Ga.	

Darrah, John M., Springfield, Ill.	1892	Dazey, Jonathan C., Guthrie, Okla.	1883
Dascomb, Arthur S., Eagle Pass, Tex.	1901	Deakin, George B., Prairie City, Ia.	1886
Dascomb, Harry N., Grinnell, Ia.	182	Deakin, Samuel, Cowles, Neb.	300
Davenport, Henry A., Bridgeport, Conn.	1873	Dean, Benj. A., East Hartland, Conn.	116
Davenport, John G., Waterbury, Conn.	128	Dean, Edwin B., Northfield, Minn.	282
Davenport, Merriam B., Los Angeles, Cal.	102	Dean, Frank W., San Francisco, Cal.	1898
*Davey, Robert G., Upper Montclair, N. J.	1892	Dean, Frederick A., Clayton, Mich.	1896
Davidson, James A., Stoughton, Wis.	448	Dean, Lee M., Westbrook, Me.	1902
Davidson, J. A., S. Mateo, Cal.		Dean, Martin G., 1734 West st., Topeka, Kan.	
Davidson, John N., Green Lake, Wis.	442		1852
Davidson, Wm. E., Janesville, R. D., Wis.	440	Deane, James, Herkimer, N. Y.	328
Davie, Chas. N., No. Bridgton, Me.	12, 210	Deane, John Pitt, Beloit, Wis.	1901
Davies, Arthur, Marietta, Minn.	1878	Deans, John, Providence, R. I.	392
Davies, Arthur E., Pf., Columbus, O.	1893	De Barritt, Alfred, Cienfuegos, Cuba,	132
Davies, D. Dyfri, Granville, O.	1879	De Berry, P. R., Thebes, Ga.	138
Davies, D. E., Sprague, Wash.	1875	De Berry, Wm. N., Springfield, Mass.	248
Davies, David F., Catasauqua, Pa.	382	De Bevoise, Gabriel H., Walpole, N. H. 76,	1865
Davies, David J., Chicago, Ill.	160	De Bois, Charles M., Berkeley, Cal.	1906
Davies, Henry, Bangor, Wis.	1867	Decker, Frank H., Providence, R. I.	1882
Davies, Howell, So. Portland, Me.	1877	De Claybrook, William E., Frankfort, Ky.	1876
Davies, James, Milaca, Minn.	280	De Forest, Heman P., Lexington, Mass.	1867
Davies, John B., Mahonoy City, Pa.	384, 386	De Forest, John H., A. B. C. F. M.	470, 1871
Davies, John D., Dodgeville, Wis.	1844	De Groff, Charles F., Ed., Waubay, S. D.	404
Davies, John P., Carroll, Neb.	298	De Happort, W. E., Seward, Okla.	376
Davies, John F., Emporia, Kan.		*Deighton, Fred, Redridge, Mich.	256, 268
Davies, John F., Colton, Cal.	1873	Deiss, Harry J., Milroy, Pa.	382, 384
Davies, John L., Columbus, O.	364	De Kay, George H., Berkeley, Cal.	94
Davies, John W., Shabbona, Ill.	166	Dell, Frank E., Grass Valley, Cal.	96, 104
*Davies, J. W. F., Winnetka, Ill.	1907	Dell, George W., Carson City, Mich.	258
*Davies, J. Parry, Pittsburg, Pa.	1884	De Long, D. D., Chicago, Ill.	1875
Davies, Rachel E., Watertown, Wis.	1899	Delzell, Finis E., Brentwood, N. H.	310
Davies, Richard E., Vergennes, Vt.	422	Demeritt, John P., Corydon, N. H.	312
Davies, Roderick, Nanticoke, Pa.	1897	Deming, Vernon H., N. Wilbraham, Mass.	252
Davies, Theophilus, Miners Mills, Pa.	384	Demond, Abraham L., Buxton, Ia.	1891
Davies, Thomas D., Cornish, N. H.	312	Demorest, Wm. L., Chicago, Ill.	1880
Davies, Thomas E., Hartford, Conn.	1865	De Mott, George C., Bath, Me.	208
Davies, Thomas M., Manomet, Mass.	244	Denio, Francis B., Pf., Bangor, Me.	55, 1891
Davies, Thomas T., Sandy Creek, N. Y.	338, 340	Denison, George B., Cando, N. D.	348
Davies, William, Slatington, Pa.	386	Denison, John H., Williamstown, Mass.	
Davies, William, Los Angeles, Cal.	104		36, 1870
Davies, William C., Walton, R. F. D. 3, N. Y.	336, 342	Denison, John H., Boston, Mass.	226
Davis, Albert P., Los Angeles, Cal.	1894	Denison, Robert C., New Haven, Conn.	442
Davis, Austin I., Sanford, Me.	218	Denney, Oscar H., Candor, N. Y.	330
Davis, Charles H., Hollis, N. H.	314	Denney, Wilson, Cedar Rapids, Ia.	178
Davis, D. Webster, Crawford, Neb.	300	Dent, Thomas J., Aberdeen, S. D.	396
Davis, Ernest C., Lawrence, Mass.	238	De Peu, John, Bridgeport, Conn.	114, 474
Davis, Frederick L., New Haven, Conn. S.	1893	Depew, Arnett W., Bristol, Mass.	168, 438
Davis, George W., Tolt, Wash.	436	Depfer, Harry A., Elmira, N. Y.	1894
Davis, Jerome D., A. B. C. F. M.	470, 1869	De Puy, Wellington, Hammond, La.	206
Davis, John H., Torrington, Conn.	128	Derbyshire, Arthur J., Beverly, Mass.	6, 226
Davis, J. Webster, Crawford, Neb.	1907	De Riemer, William E., Washington, D. C.	1867
Davis, Lemuel, South Hartford, N. Y.	1897	Derome, Jules A., Towner, N. D.	1889
Davis, M. C., My., Wolf Creek, Ore.	45, 1905	Derrick, Thomas H., Wellfleet, Mass.	208
Davis, Oscar F., New Richmond, Wis.	1895	Desha, Stephen L., Hilo, T. H.	144, 146
Davis, Ozora S., Chicago, Ill.	61, 475, 1896	Detling, William C., Unionville, O.	372
Davis, Perley B., W. Roxbury, Mass.	226	Dettmers, C. A., 1000 Ia av., Muscatine, Ia.	186, 187
*Davis, Reuben L., Lisbon, N. Y.	1907	Devitt, Theoph. S., Branford, Conn.	114
*Davis, Robert M., Newton, Mass.	6	De Weese, Frank M., Plainview, Neb.	304
Davis, Samuel L., Nanticoke, Pa.	384	Dewey, Harry P., Minneapolis, Minn.	
Davis, Smith C., Mosca, Colo.	1887		6, 44, 282, 475
Davis, Travis, Argyle, Ga.	1904	Dexter, Daniel W., Elmira, N. Y.	1901
Davis, Valentine T., Grand Saline, Tex.	410	Dexter, Frank N., My., Ripon, Wis.	1885
Davis, Virgil E., New London, O.	6, 364, 368	Dexter, Granville M., Berkeley, Cal.	1873
Davis, William V. W., Pittsfield, Mass.	244	Dexter, M., 387 Marlboro st., Boston, Mass.	
Davis, Wm. V., Leavenworth, Wash.	430		35, 1873
Davison Joseph B., Sec., Milwaukee, Wis.	1866	Dibble, William L., Chicago, Ill.	300
Davison, Thomas W., Atlantic, Mass.	244	Dick, Jeremiah M., My., Seattle, Wash.	
*Davison, Augustus, Charleston, S. C.	1883		45, 1883
Davy, J., Huntington, Ore.		Dickensheets, John Q., Cottonwood, S. D.	376
Dawson, William E., Blaine, Wash.	1884	Dickerman, Geo. S., New Haven, Conn.	1868
Dawson, William L., Seattle, Wash.	1899	Dickerman, Josiah P., Chicago, Ill.	1891
Dawson, William T., Armour, S. D.	396	Dickerson, Orson C., Earlville, Ill.	158
Day, Charles O., Barnet, Vt.		Dickey, Fred M., Tuxedo, Md.	1891
Day, Ernest E., Iron River, Wis.	442	Dickey, John G., Marmarth, N. D.,	180, 354
Day, Ernest Ellsworth, Spencer, Ia.	188	Dickey, Myron P., Kennebunk, Me.	214
Day, Fred Wilson, Franklin, Vt.	414, 416	Dickinson, Charles H., Middlebury, Vt.	418
Day, Philemon R., W. Hartford, Conn.	1864	Dickinson, Cornelius E., Belpre, O.	360
*Day, Richard C., San Francisco, Cal.	1900	Dickinson, Ferdinand W., Homer, N. Y.	1868
Day, Rodney C., Richville, N. Y.	1872	Dickinson, G. Lyman, Greenwich, Mass.	1876
Day, Warren F., Los Angeles, Cal.	104	Dickinson, Minnie J., Middleton, Ida.	1904
Day, William C., Sonoma, Cal.	100	Dickinson, Samuel W., Sec., St. Paul, Minn.	1874
Day, William H., Los Angeles, Cal.	104, 474, 475	Dickinson, Selden C., Eaton, Colo.	110
		Dickinson, Walter B., Kalamazoo, Mich.	342

- Dickson, James H., *A. B. C. F. M.* 470, 1900  
 Dickson, John W., El Reno, Okla. 374  
 Didriksen, David M., Roxbury, Mass. 1892  
 Didriksen, Sevrin K., Danbury, Conn. 1890  
 Diefenbach, Ar. C., Benton Harbor, Mich. 256  
 Diehl, Grover L., Garrettsville, O. 6, 364  
 Diehl, Wilhelm F., Naperville, Ill. 1902  
 \*Diehl, Frank, Oceanic, N. J. 1908  
 Dietrich, Emil, Glen Ullin, N. D. 352  
 \*Dietrich, Henry J., Butte, Neb. 1901  
 Dietrick, Will A., Peabody, Mass. 244  
 Dike, S. W., *Sec.*, Auburndale, Mass. 1869  
 Dill, Arthur C., Honeoye, N. Y. 334  
 Dilley, May T., Avon Park, Fla. 134  
 Dilley, Samuel V., Avon Park, Fla. 134  
 \*Dimond, R. E., Haven, Kan. 6, 196, 198  
 Dingwell, James D., Amesbury, Mass. 224  
 Dinsmore, Chas. A., Waterbury, Conn. 128  
 Disbrow, Edward D., Lysander, N. Y. 334  
 Dixon, Sarah A., Barnstable, Mass. 1896  
 Dixon, Theo. M., Raleigh, N. C. 160  
 Dixon, Wm. R., Geneva, Ill. 1893  
 Doane, Frank B., Chino, R. F. D., Cal. 110  
 Doane, John, Greeley, Colo. 94  
 Doane, John W., Angels Camp, Cal. 374  
 Dobson, Andrew W., Anadarko, Okla. 1877  
 Dodd, Augustus R., Goodland, Kan. 318  
 Dodd, Leonard, Wilmot, N. H. 1868  
 Dodd, Thomas B., Williamsburg, Ky. [Dodge, Austin, deceased.] 332  
 Dodge, Carleton A., New York 228  
 Dodge, George S., Boylston Center, Mass. [Dodge, John E., deceased.] 13  
 Dodge, Prescott D., Tallmadge, O. 370  
 Dodge, Rowland B., *My.*, Wailuku, T. H. 148  
 Dodge, Seward M., Oakland, Cal. 1878  
 Doidge, William, Berkshire, N. Y. 6  
 Dole, Charles J., Springfield, O. 370  
 Dole, James H., Ravenna, O. 1887  
 [Dole, Sylvester R., deceased.] 13  
 Dolliff, Frank S., Brooks, Me. 1892  
 Domas, Kelley Bernardino, *San Antonio de las Banos, Cuba.* 410  
 Donaldson, Isaiah, Austin, Tex. 1874  
 Donaldson, Levi J., Medina, O. 6, 154  
 Donat, Anton S., Chicago, Ill. 392  
 Donnell, Albert, Slatersville, R. I. 1887  
 Donovan, David, Dundas, Minn. 172  
 Donovan, John L., Hammond, Ind. 1878  
 \*D'ooze, Martin L., *Pf.*, Ann Arbor, Mich. 246  
 Dooley, John, New Boston, Mass. 114  
 Doolittle, John B., Noroton Heights, Conn. 102  
 Dorland, Chester P., Long Beach, Cal. 292  
 Dorn, Wm. H., St. Louis, Mo. 244  
 Dornan, William W., Plymouth, Mass. 242  
 Dorward, James C., New Braintree, Mass. 1888  
 Doty, Micajah, Carthage, S. D. 198  
 Dougherty, Jas. G., Kansas City, Kan. 1869  
 Dougherty, M. Angelo, Cambridge, Mass. [Dougherty, Robert C., deceased.] 348, 356  
 Douglas, Alexander, Sentinel Butte, N. D. [Douglass, Francis J., deceased.] 76, 1894  
 Douglass, H. Paul, *St.*, New York, N. Y. 98  
 Douglass, Roscoe D., Oroville, Cal. 1863  
 Douglass, Solomon J., New Haven, Conn. 1868  
 Douglass, Truman O., *Sec.*, Grinnell, Ia. 404  
 Douglass, Truman O., Jr., Vermilion, S. D. 1866  
 Dow, William W., Portsmouth, N. H. 166  
 Dowd, Quincy L., Roscoe, Ill. 1863  
 Dowden, William H., Hanover, Mass. 426  
 Dowding, Henry W., Portsmouth, Va. 194  
 Downs, Allison O., Burlington, Kan. 432  
 Doyle, Amos A., Pomeroy, Wash. 1878  
 Drahm, August, Oakland, Cal. 200  
 Drake, George B., Valley Falls, Kan. 244  
 Drawbridge, Robert W., Pepperell, Mass. 140  
 Drawdy, Sylvester M., Hahira, Ga. 1866  
 Drennan, Manuel J., Evanston, Ill. 1889  
 Drew, Charles E., Hastings, Okla. 252  
 Drew, Edward P., Worcester, Mass. 104  
 Drew, Frank L., Pomona, Cal. 158  
 Drew, Wm J., Dwight, Ill. 1902  
 \*Drew, Wm. P., Rio, Ill. 396  
 Driesbach, Charles H., Redfield, S. D. 426  
 Drisko, Raymond C., Herndon, Va. 312  
 Driver, Geo. H., Exeter, N. H. 1902  
 Duff, James E., Oakland, Cal. 1893  
 Duff, Ralph J., St. Clair, Mich. 1880  
 Dugan, William R., Montague, Mass. 8, 250  
 Dumm, B. Alfred, Cambridge, Mass. 1886  
 Dumm, William W., Palms, Cal. 6, Ala. 1888  
 Dunbar, R. W., Haverhill, Mass. 374  
 Duncan, Calvin W., Hydro, Okla. 234  
 Dunclee, Maurice J., Saxonville, Mass. 306  
 Dungan, George W., Waverly, Neb. 182  
 Dungan, Thomas A., Grinnell, Ia. 1874  
 Dunham, Dwight, Heyburn, Ida. [Dunham, Warren N., deceased.] 13  
 Dunlap, Geo. H., Bennington, N. H. 310  
 Dunlap, Raymond B., Oleander, Cal. 94, 98  
 Dunlap, Roger A., Windsor Locks, Conn. 130  
 Dunlap, S. P., 1955 Deming pl., Chicago, Ill. 1877  
 Dunn, Charles W., Lebanon, Mo. 290  
 Dunn, Henderson H., New Orleans, La. 238  
 Dannels, A. Fred, Lowell, Mass. 35, 475, 1870  
 Dunning, Albert E., *Ed.*, Brookline, Mass. 1899  
 Dunning, Morton D., *A. B. C. F. M.* 470, 1899  
 Dunstan, Edward Tremayne, Seattle, Wash. 166  
 Dunton, Abram L., Tiskilwa, R. F. D., Ill. 342  
 Dutton, Charles H., Watertown, N. Y. 1868  
 Dutton, Horace, Auburndale, Mass. 252  
 Dwight, Charles A. S., Winchester, Mass. 1880  
 Dwight, Henry O., Roselle, N. J. 1861  
 Dwight, Timothy, *Pr.*, New Haven, Conn. 1880  
 Dyas, Joseph P., Sandwich, Ill. 250  
 Dyckman, Henry M., Westfield, Mass. [Dyckman, Samp. B., deceased.] 13  
 Dyer, Almon J., Sharon, Mass. 246  
 Dyer, Edward O., Chester, Conn. 116  
 Dyer, Frank, 342 Cornelia av., Chicago, Ill. 475, 1897  
 Dyer, Nathan T., Deep River, Conn. 116  
 Dyer, Thomas L., Los Angeles, Cal. 380  
 Dyott, L. R., Portland, Ore. 1890  
 Dyness, Christen S., Chicago, Ill. Eakin, John A., Pomona, Cal. 224  
 Eames, Charles O., Athol, Mass. 282  
 Earl, James, Minneapolis, Minn. 362  
 Early, Alonzo, Chardon, O. 122  
 Earnshaw, Albert F., Mystic, Conn. East, Randolph F., Alexander City, R. F. D. 6, Ala. 1903  
 Eastman, Adelbert S. [N. Y.] 1884  
 Eastman, Andrew J., Charlestown, N. H. 1889  
 Eastman, Mrs. Annis F., Elmira, N. Y. 318  
 Eastman, Edward P., Union, N. H. 1907  
 \*Eastman, F. E., Owatonna, Minn. 322  
 Eastman, George P., Orange, N. J. 318  
 Eastman, Harvey M., Temple, N. H. 234  
 Eastman, Lucius R., Framingham, Mass. 1875  
 Eastman, Samuel E., Elmira, N. Y. 1907  
 Eastman, Vinton P., *A. B. C. F. M.* 470, 1862  
 Eastman, William R., Albany, N. Y. 75, 438  
 Eaton, Edw. D., *Pr.*, Beloit, Wis. 470, 1872  
 Eaton, James D., *A. B. C. F. M.* 92, 1879  
 Eaton, James F., Wheaton, Ill. 228  
 Eaton, Samuel, Brimfield, Mass. 218  
 Eaton, Samuel C., East Sumner, Me. 250  
 Eaton, Walter S., Wenham, Mass. 82  
 Eaves, George, Birmingham, Ala. 164  
 Ebersol, Charles E., Peru, Ill. 6, 144  
 Ebersole, Amos A., Honolulu, T. H. 348, 350, 352  
 \*Ebertz, Louis, Anamoose, N. D. 364  
 Eby, Albert B., Cleveland, O. 424  
 \*Echterbecker, Charles F., Windsor, Vt. 110  
 Eckel, Frank E., Highland Lake, Colo. Eckerson, Ray, 7012 So. Park av., Chicago, Ill. 156  
 Eckles, William E., Loomis, Cal. 96, 98  
 Eckman, James K., Osborne, Kan. 1887  
 Edds, William T., Hamilton, N. Y. 36, 322  
 Eddy, David B., East Orange, N. J. 328, 332  
 Eddy, William D., Eldred, N. Y.

Edmonds, Robert H., Mansfield, O.	366	Erdman, John P., Mokulcia, T. H.	1899
Edmunds, John S., Williamsfield, O.	372	Erickson, Andrew, Forman, N. D.	350, 352
(Edson, Henry K., deceased,	14	Erickson, C. Telford, A. B. C. F. M.	470, 1896
Edwards, F. Boyd, Brooklyn, N. Y.	328	*Erickson, Aug., Boston, Mass.	228
Edwards, Geo. N., Puyallup, Wash.	432	Ernest, Frederick W., Dorchester, Mass.	1880
Edwards, Jerry M., Bolton, R. F. D. 1, Miss.	1903	Erschine, John W., Grand Haven, Mich.	1900
Edwards, John, <i>My.</i> , Fajardo, Porto Rico,	390	Essig, Gottlieb, Beaver Creek, Ore.	1896
Edwards, Jonathan, Sprague, Wash.	434	Essig, William F., Ritzville, Wash.	432
Edwards, Leland A., Winthrop, N. Y.	362	Estabrook, Frank J., Niagara Falls, N. Y.	336
Edwards, Nicholas T., Whittier, Cal.	1883	Estabrook, Wm. A., Middlefield, Mass.	240
Edwards, Otto, E. Ivoryton, Conn.	116, 120	*Estes, Robert F., Arley, Ala.	1902
Edwards, Richard H., Madison, Wis.	1906	Ethridge, Albert, Marseilles, Ill.	1857
Edwards, Thomas A., Eros, La.	206	Etheredge, William, Roscommon, Mich.	268
Edwards, Thomas C., Kingston, Pa.	382	Evans, Arthur T., Steamboat Springs, Colo.	112
Edwards, William R., Scranton, Pa.	386	*Evans, Arthur W., Springfield, O.	6, 370
Eells, Dudley B., Payson, Ill.	1861	Evans, Benjamin I., Scranton, Pa.	1869
Egbert, George D., Norwalk, Conn.	124	Evans, Daniel, North Cambridge, Mass.	53
Egerland, Franz, Fresno, Cal.	96	Evans, Daniel A., Wayland, O.	1891
*Egerton, George W., Robbins, Tenn.	1899	Evans, D. Ellis, Ashland, Wis.	438
Egerton, Thomas R., Prattville, Mich.	268	Evans, David E., Kingston, Pa.	1866
*Eggen, Mons J., Chicago, Ill.	1896	Evans, David H., Augusta, Me.	208
Eggleston, DeWitt C., Sound Beach, Conn.	118	Evans, Edward, Holbrook, Mass.	236
Eggleston, Frank O., Oberlin, O.	1896	Evans, Edward, jr., Hyamsville, Neb.	298, 302
Eggleston, Hath. N., Jamaica Plain, Mass.	1845	Evans, Edward R., Gloverville, N. Y.	332
Ekins, Grove F., Housatonic, Mass.	231	Evans, Ella, Springdale, Wash.	1885
Elder, Hugh, <i>Forces, Scotland.</i>	1868	Evans, Ernest, Flint, Mich.	262
Elderkin, Noble S., Ogden, Utah,	412	Evans, Evan, New Preston, Conn.	124
Eldred, John W., Jetmore, Kan.	196, 200	Evans, Evore, Philadelphia, Pa.	384
Eldridge, Arthur F., Malcom, Ia.	1891	Evans, Frederick T., Lansford, Pa.	384
Eldridge, Ernest W., Quechee, Vt.	420	Evans, George S., Canton, S. D.	396
Elkins, Wendell P., Andover, N. H.	1894	Evans, Griffith S., Nelson, N. Y.	1858
Elledge, William M., Olathe, Kan.	198	Evans, Gwendolen, Thurman, O.	360
Elliott, Charles, Vicksburg, Mich.	270	Evans, Harry, Ipswich, S. D.	400, 402
Elliott, Stephen G., Aurora, Mo.	1864	Evans, James J., Springdale, Wash.	1887
Elliott, William A., Andover, O.	360, 372	Evans, John, Jackson, O.	360
Ellis, Emery W., A. B. C. F. M.	470, 1904	Evans, J. Charles, Illinois,	168
Ellis, Fred W., <i>Pf.</i> , Chicago, Ill.	61, 1898	Evans, John C., Kearney, Neb.	1867
Ellis, Giles A., Craig, Colo.	1906	Evans, John E., Prairie du Chien, Wis.	396
Ellis, John, Evanston, Ill.	302	Evans, John G., Vaughansville, O.	372
Ellis, John T., Hemingford, Neb.	304	Evans, J. Lewis, Chester, N. J.	222
Ellis, J. Lincoln, Hillyard, Wash.	430	[Evans, John M., deceased,	14
Ellis, Walter M., Endeavor, Wis.	39, 442	Evans, J. Merle, St. Mary's, Kan.	1904
Ellis, Willis A., Oak Park, Ill.	164	Evans, Lewis D., Camden, Me.	210
Elms, Louis, Steuben, Me.	218	Evans, Matt, Anoka, Minn.	276
Ellstrom, C. G., Brooklyn, N. Y.	330	Evans, M. O., Cincinnati, O.	362
*Ellsworth, Alfred A., Quincy, Mass.	182	Evans, Spencer E., Terryville, Conn.	128
Ellsworth, Fred K., East Machias, Me.	210	Evans, Thomas, Arcadia, Neb.	298, 302
Elmore, Carl H., Briarcliff Manor, N. Y.	6, 328	Evans, Thomas, Dodgeville, Wis.	438, 440
Elmquist, A. E., Perth Amboy, N. J.	322	Evans, Thomas Z., Berlin, Wis.	438, 448
Elsesser, Paul D., Jamaica Plain, Mass.	228, 9	Evans, Walter A., Plainfield, Ill.	1886
Elsesser, Rene, Pittsfield, Mass.	244	Evans, Wilber M., Wabasha, Minn.	286
Elvin, James E., Seattle, Wash.	1906	Evans, Wm., Chicago, Ill.	168
Elwell, T. Robert, Seattle, Wash.	434	Evans, William J., Youngstown, O.	366
Elwood, William, Pierce, Neb.	304	[Evans, W. R., deceased,	
Elwood, Willis P., A. B. C. F. M.	470, 1891	[Everest, Charles H., deceased,	14
Emblem, John S., Topeka, Kan.	1875	*Everett, Harry L., Brooklyn, N. Y.	1907
Embree, Jehu H., Orange, Cal.	1877	Everett, John E., Smith Center, Kan.	200
Emerson, Fred. C., Owatonna, Minn.	1885	*Everly, Milton M., Morena, Cal.	1885
*Emerson, James O., Germantown, N. Y.	1880	Evers, J. Upton, Scranton, Pa.	386
Emerson, Oliver P., East Providence, R. I.	1871	Eversz, M. E., <i>St.</i> , 155 La Salle st., Chicago, Ill.	40, 61, 1874
Emerson, Stephen G., San Diego, Cal.	6, 106	Evert, Henry S., Ferryville, Wis.	440, 442, 448
Emerson, Thomas A., Hadley, Mass.	234	Ewell, Edwin, Waseca, Minn.	286
Emery, Clarence P., Chepachet, R. I.	390	Ewell, John L., <i>Pf.</i> , Washington, D. C.	1871
*Emery, John C., Blackstone, Mass.	226	Ewell, William S., Winchester, N. H.	76, 318
Emery, Samuel F., Rochester, N. Y.	1891	Ewing, Charles E., <i>Pekin, China.</i>	470, 1893
*Emery, Samuel H., Interlaken, Mass.	6, 248	Ewing, Edward C., Newcastle, N. H.	316
Emery, Vernon, Marysville, O.	368	Ewing, George H., Norwich, Conn.	124
Emmons, Abram S., Syracuse, N. Y.	1878	Ewing, William, <i>St.</i> , Boston, Mass.	45
Empson, Geo. C., Gladstone, Mich.	262	EWRY, O. C., Denver, Colo.	108
Emrich, F. E., <i>Sec.</i> , Brighton, Mass.	40, 49, 1875	Extence, George, Cleveland, O.	362
Emrich, Richard S. M., A. B. C. F. M.	470, 1905	Faduma, Orishatukeh, <i>Pn.</i> , Troy, N. C.	346
Endy, George P., Bridgman, Mich.	256, 258	Fahlgren, Chas. A., Smith Center, Kan.	1903
English, William F., East Windsor, Conn.	116	Fairbank, Edward, A. B. C. F. M.	470, 1893
Englund, Theodore, Plainfield, N. J.	324	Fairbank, Henry A., A. B. C. F. M.	470, 1886
Engstrom, Alfred P., Minneapolis, Minn.	282	Fairbank, John B., <i>Sec.</i> , Jacksonville, Ill.	152
Enlow, Charles E., De Long, Ill.	158	Fairbanks, Arthur, <i>Pf.</i> , Boston, Mass.	1892
Enman, James E., Warner, N. H.	318	Fairbanks, Chas. G., Fargo, N. D.	1891
Ennis, Merlin, A. B. C. F. M.	470, 1903	Fairbanks, Edward T., St. Johnsbury, Vt.	1868
Ensminger, Fred. P., <i>My.</i> , West Tampa, Fla.	136	Fairbanks, Francis J., Royalston, Mass.	246
Epertz, Louis, Harvey, N. D.	1908	Fairbanks, George H., Cleveland, O.	1880
Epler, Percy H., Worcester, Mass.	254	Fairbanks, Henry, St. Johnsbury, Vt.	8
Eppens, Edward H., Memphis, Mich.	266	Fairfield, Fred'k W., Los Angeles, Cal.	1871

- Fairley, James A., *T.*, Brooklyn, N. Y. 1894  
 Falconer, Robert C., Seattle, Wash. 434  
 Falconer, William C., Port Leyden, N. Y. 338  
 Fales, David, jr., Galesburg, Ill. 160, 161  
 Fales, Elisha F., Philadelphia, Pa. 1874  
 Fallquist, Peter G., Forestville, Conn. 1905  
 Farman, M. Winslow, G., Westfield, Vt. 1901  
 Farnam, Geo. E., Oshkosh, Wis. 446  
 Farnham, Roland A., Riverside, Me. 220  
 \*Farnworth, Arthur K., Melrose, Cal. 1893  
 Farnsworth, Lynn V., Hampstead, N. H. 6, 314  
 \*Farnsworth, Wilson A., Glenridge, N. J. 1852  
 Farr, John T., Columbus, Ga. 140, 142  
 Farrar, Henry, Gilead, Me. 1867  
 Farren, Merritt A., So. Acton, Mass. 224  
 Farrer, Wm. D., Lake Center, Sask. 1904  
 Farrill, Edgar T., Kenosha, Wis. 442  
 Farrington, Franklin F., Chicago, Ill. 156  
 Farrow, J. E., Brooklyn, N. Y. 1890  
 Farwell, Parris T., Wellesley Hills, Mass. 250  
 Fasteen, Karl G., Waverly, Neb. 306  
 Fate, Francis A., Glastonbury, Conn. 118  
 Fath, Jacob, Treynor, Ia. 190  
 Faubion, Nathaniel G., Twisp, Wash. 1876  
 \*Faulk, Joseph, Arcadia, Okla. 1890  
 Faville, Henry, La Crosse, Wis. 444  
 Faville, John, Appleton, Wis. 438, 475  
 Favor, Paul G., Littleton, Mass. 6, 238  
 Fawkes, Francis, Kalo, Ia. 186  
 Fay, Amasa C., Natick, Mass. 1891  
 Fay, Henry C., Lexington, Mass. 1858  
 Fay, Prescott, Saxonville, Mass. 1856  
 Fay, Rollins B., Essex, Vt. 416  
 Fay, Solomon P., Dorchester, Mass. 1849  
 Fay, Wolcott, Nantucket, Mass. 1884  
 Fayson, R. L., Rocky Ford, Ga. 138  
 Feary, Frederick, Clayton, N. Y. 1903  
 \*Feast, Harold C., Amherst, Mass. 6, 224  
 Feather, Franklin J., Saranac, Mich. 1899  
 Feemster, Samuel B., Noble, Mo. 292  
 Fehlandt, August F., Grand Forks, N. D. 352  
 Fellows, Edward C., Unionville, Conn. 128  
 Fellows, Chas. B., *Ev.*, Minneapolis, Minn. 1878  
 Felt, Jesse B., Newark Valley, N. Y. 336  
 Fenenga, Melton J., *Pn.*, Ashland, Wis. 39  
 Fenn, William H., Portland, Me. 1859  
 Ferguson, Wm. D., *Pf.*, Forest Grove, Ore. 1876  
 Ferner, John W., Tabor, Ia. 190, 191  
 Ferrier, Wm. W., *Ed.*, Berkeley, Cal. 1892  
 Ferrin, Allan C., Lowell, Mass. 238, 239  
 Ferris, Hiram J., Oak Park, Ill. 1870  
 Ferris, Jeannette L., Sheridan, Ore. 380  
 Ferris, Leonard Z., Rumford, R. I. 390  
 Ferris, Ralph H., Chicago, Ill. 61, 156  
 Ferris, Walter L., Pekin, Ill. 164  
 Ferris, W. Chester, Corona, Cal. 102  
 Fetterhof, J. F., Macon, Ill. 180, 181  
 Picke, Herman, Dubuque, Ia. 312  
 Field, Aaron W., Gilsun, N. H. 1889  
 Field, Floyd C., Mattoon, Ill. 104  
 Field, Frederick A., Los Angeles, Cal. 290  
 Field, James P., *Sec.*, Springfield, Mo. 1894  
 Fifield, James W., *Ev.*, Kansas City, Mo. 178  
 Finger, Carl F., Davenport, Ia. 1866  
 Finger, Charles F., Davenport, Ia. 286  
 Finster, Clarence, Rockford, Mich. 1893  
 Fischbach, Basil, Marietta, O. 1878  
 Fischer, Herman A., *T.*, Wheaton, Ill. 6, 446  
 Fish, James T., Peshigo, Wis. 350, 356  
 Fish, Samuel E., Valley City, N. D. 226  
 Fishburn, M. H., Belchertown, Mass. 314  
 [Fishburn, M. Ross, deceased.] 184  
 Fisher, Albert V., Kensington, N. H. 1902  
 Fisher, Charles F., Le Mars, Ia. 312  
 Fisher, Chas. Russ, *Sec.*, San Francisco, Cal. 1904  
 Fisher, Charles W., Epping, N. H. 1894  
 Fisher, Edward C., Hartford, Conn. 1894  
 Fisher, Elmer K., Medina, O. 57, 1854  
 Fisher, Geo. P., *Pf.*, New Haven, Conn. 1885  
 Fisher, Herman P., Westboro, Mass. 214  
 Fisher, James G., Ridlonville, Me. 6, 268  
 Fisher, James O., Calumet, Mich. 304  
 Fisher, Jesse L., Omaha, Neb. 406  
 Fisher, Lucien C., Memphis, Tenn. 45, 63, 1897  
 Fisher, Miles B., *My.*, 2615 Channing Way, Berkeley, Cal. 400 W. 57th st., N. Y. City, 1890  
 Fisher, Oren D., Storrs, Conn. 120  
 Fisher, Stanley R., Los Angeles, Cal. 104  
 Fisher, S. V. S., Roberts, Wis. 442, 448  
 Fisher, Sylvester, Chicago, Ill. 1883  
 Fisher, William B., Tonganoxie, Kan. 200  
 Fisher, William P., Andover, Mass. 1873  
 Fisk, Chas. L., Sabetha, Kan. 200  
 Fisk, Daniel M., *Pf.*, Topeka, Kan. 200  
 Fisk, Franklin L., Illinois, 1883  
 Fisk, Perrin B., Plainfield, Vt. 420  
 Fisk, Pliny B., Ceres, Cal. 278  
 Fisk, Wilbur, Freeborn, Minn. 1884  
 Fiske, Elisha S., Montpelier, Vt. 51, 62, 1898  
 Fiske, G. Walter, Oberlin, O. 184  
 Fiske, Pliny H., Mitchellville, Ia. 114  
 Fiske, Samuel A., Berlin, Conn. 106  
 Fitch, Albert E., *Ev.*, San Luis Obispo, Cal. 36, 53  
 Fitch, Albert P., Cambridge, Mass. 116  
 Fitch, Chas. N., W. Cornwall, Conn. 330, 475  
 Fitch, F. S., 45 Lexington av., Buffalo, N. Y. 340  
 Fitch, Wells H., Riverhead, N. Y. 240  
 Flagg, James W., Merrimac, Mass. 414, 420  
 Flagg, Rufus C., Newport, Vt. 372  
 \*Flammer, Wm. J., Wakeman, O. 1874  
 Flanders, Charles N., Porterville, Cal. 6, 228  
 Flanders, Walter B., Brockton, Mass. 140, 142  
 Fleming, Moses G., Bowman, Ga. 122  
 Fletcher, Francis W., Morris, Conn. 1875  
 Fletcher, R. W., Univ. sta., Seattle, Wash. 1898  
 Fletcher, William, Worthington, Minn. 296  
 Flint, Elbert E., Great Falls, Mont. 228  
 Flint, George H., Dorchester, Mass. 216  
 Flint, Irving A., Woodfords, Portland, Me. 1881  
 Flint, William H., Saranac, Mich. 1887  
 Floody, Robt. J., 15 Etna st., Worcester, Mass. 298  
 Flook, Jacob, 2123 Miami, Omaha, Neb. 344  
 Flynn, Dallas J., Charlotte, N. C. 146  
 \*Fo, Chong How, Keokea, T. H. 392  
 Fobes, J. Warner, Peacedale, R. I. 1855  
 Fobes, William A., Worcester, Mass. 216  
 Fogelin, Olof P., Nelson, Me. 124  
 Focht, John B., Plantville, Conn. 252  
 Fogg, Charles G., W. Tisbury, Mass. 368  
 Foley, Roy Waltham, Marblehead, O. 40, 1903  
 Folsom, Arthur J., *St.*, Forest Grove, Ore. 208  
 Folsom, Omar W., Bath, Me. 6, 214  
 \*Foote, Frederick W., Millbridge, Me. 362  
 Forbes, C. A., Cincinnati, O. 1888  
 Forbes, Frank S., Los Angeles, Cal. 1857  
 Forbes, Samuel B., Pelham, N. Y. 1878  
 Forbes, Washington H., New Sharon, Me. 212, 216  
 Forbush, A. Chesley, Georgetown, Conn. 118  
 Forbush, Wm. B., Detroit, Mich. 260, 261  
 Ford, Edward T., Tacoma, Wash. 434  
 \*Ford, Erastus E., New York, N. Y. 1907  
 Ford, Eugene C., Springfield, S. D. 396, 404  
 Ford, Jesse, Baxley, Ga. 1906  
 Forrester, James C., Hoschton, Ga. 140, 142  
 Forsyth, William, Bucksport, Me. 1870  
 Forté, Gilbert L., Sharon, Conn. 126  
 Fortuny, Salvadó José, *Guanajay, Cuba*, 1902  
 \*Foss, George A., Erving, Mass. 1874  
 Foss, Herbert E., Southern Pines, N. C. 1896  
 Foss, Walter, A. B. C. F. M. 6, 470, 1908  
 Foster, Benjamin F., Topeka, Kan. 1881  
 Foster, Festus, Westmoreland, Kan. 202  
 Foster, Frank H., Olivet, Mich. 1877  
 Foster, George R., Green, N. Y. 1877  
 Foster, Guy, Maplehill, Kan. 198  
 Foster, Jesse D., Berkeley, Cal. 1874  
 Foster, John, Lawton, Okla. 1875  
 Foster, Lauren M., Berkeley, Cal. 1872  
 Foster, Lucian M., Charles City, Ia. 1880  
 Foster, Richard, Weiser, Ida. 1900  
 Foust, Benj. S. H., Nashville, Tenn. 1907  
 Foust, Malchus F., Corpus Christi, Tex. 410

Fowle, James L., <i>A. B. C. F. M.</i>	470, 1878	Fuller, Nathan E., Corning, N. Y.	330
Fowler, Olin L., <i>My.</i> , Tacoma, Wash.	434	Fullerton, Bradford M., Brockton, Mass.	1868
Fowler, William C., Genesee, Ida.	1883	Fulton, Albert C., Somersworth, N. H.	318
Fowles, Raymond A., No. Attleboro, Mass.	242	Fulton, C. S., Denver, Colo.	1876
Fox, Almon K., Denmark, Ia.	1859	*Fulton, Robert N., Littleton, Mass.	1904
Fox, Andrew N., Chicago, Ill.	1904	Furbish, Edw. B., Bath, N. Y.	1868
Fox, Daniel F., 1294 Wilcox, Chicago, Ill.	154	Furness, George A., Swanzy, N. H.	318
Fox, Frank, Sioux Falls, S. D.	402	*Furuya, M., Los Angeles, Cal.	136
Fox, Paul, Brecksville, O.	360	Futch, James M., Elarbee, Fla.	134, 136
France, Ezra E., Springfield, Ill.	166	Gadd, William W., Richmond, Mich.	258, 268
France, Parvin M., Colona, Mich.	1873	Gafert, Frederick, Sioux Falls, S. D.	402
France, Wm., Duxbury, Mass.	232, 310, 314	Gage, O. J., Chandler's Valley, Pa.	384
Francis, Arthur J., Chicago, Ill.	156	Gaines, Marshall R., <i>Pn.</i> , Coffee, Va.	1884
Francis, Cyrus W., Hartford, Conn.	1867	Gale, Clarence R., <i>St.</i> , Seattle, Wash.	1887
Francis, Everett D., Springfield, Mass.	1895	Gale, Sullivan F., Jacksonville, Fla.	1869
Francis, George A., McGregor, Ia.	1887	Gale, Tyler E., Greenville, N. H.	314
*Franklin, Chas., No. Haven, Conn.	124	*Gales, Thomas, Alton, Ia.	1897
*Franks, Z. L., Eros, Ia.	1907	Gales, Thomas P., Lehigh, I. T.	1897
Frantz, Milton N., Lisbon, N. Y.	334	Gall, C. J., Ellsworth, Minn.	278
Fransen, Hubert L., <i>Germany</i> ,	1894	Gallagher, Elmer D., Wahpeton, N. D.	356
Frary, Eugene M., Bernardston, Mass.	226	Gallagher, George W., Geddes, S. D.	398
Fraser, Arthur E., New Hampton, Ia.	186	Gallagher, Wm. S., <i>T.</i> , Braintree, Mass.	1874
Fraser, David, Manchester, N. H.	316	Gallaudet, Herbert D., Boston, Mass.	226
Fraser, Donald, Montpelier, R. D. No. 4, Vt.	4, 414	Galloway, Emil R., San Francisco, Cal.	1893
Fraser, J. G., Prospect and E. 22d st., Cleveland, O.	40, 360	Galloway, Joseph F., Okahumpka, Fla.	1871
Frasure, Chas. A., Sherburne, N. Y.	1896	Galt, Howard S., <i>A. B. C. F. M.</i>	470, 1899
Frazee, Fenton E., West Newbury, Mass.	252	Gam, Jee, Oakland, Cal.	98
Frazier, Albert, Mobrara, Neb.	298	Gambleton, Silas A., Caledonia, Miss.	288
Frazier, Francis, Santee, Neb.	306	Gammell, Sereno D., N. Brookfield, Mass.	1868
Frear, Walter, Oakland, Cal.	1855	Gammon, Robert W., Decatur, Ill.	158
Fredenhagen, Ed. A., <i>St.</i> , Kansas City, Mo.	1890	Gane, Wm. H., Jewett City, Conn.	120
Freelund, A. J., Ridgeway, Pa.	1899	Ganley, William, Agawam, Mass.	224
Freeland, S. M., 310 E. Harrison st., Seattle, Wash.	1861	Garabedian, Hohannes B., Osceola, N. Y.	338
Freeman, G. E., Belmont, Mass.	1858	Gardner, Austin, Willington, Conn.	130
Freeman, Henry A., Brewer, Me.	1880	*Gardner, Edward V., Severy, Kan.	200
Freeman, Marston S., Madison, O.	366	Gardner, Francis W., Hildreth, Neb.	302, 308
French, Charles L., Appleton, Wis.	1896	Gardner, Harold I., Harvey, N. D.	352
French, Charles L., Griswold, Conn.	118	Gardner, Nathan E., Arborville, Neb.	1863
French, David E., Lincoln, Neb.	1885	Gardner, Rufus P., <i>St.</i> , Franklin, N. H.	1884
French, Edgar B., Brockton, Mass.	228	Gardner, William, Dewitt, Ia.	180
French, Edward G., Lyndonville, Vt.	418	Garfield, Frank L., Castleton, Vt.	416
French, Geo. W., Brewer, R. F. D., Me.	S, 210, 212	Garfield, John P., E. Cleveland, O.	364
French, Henry H., Malden, Mass.	238	Garner, Alexander C., Washington, D. C.	132
French, Herman A., <i>Ed.</i> , Lincoln, Neb.	298	Garrison, S. C., McMurray, Wash.	160
French, Howard Dakin, Hampden, Me.	212	Garvin, Hugh C., Eldon, Mo.	290
French, Howard D., Chicago, Ill.	1901	Gasque, G. Wallace, Section, R. D. No. 2, Ala.	82, 84
French, Robert M., Tolland, Conn.	128	Gates, Albro J., Pinckney, Mich.	262, 268
Frickstad, Taral T., Berkeley, Cal.	1877	Gates, C. Frank, <i>Constantinople, Turkey</i> ,	470, 1881
*Fridfelt, Joel, Orange, Mass.	6, 244	Gates, Carl M., Portland, Me.	216
Friedstrom, Carl, Renova, Pa.	386	Gates, Charles H., Wilbraham, Mass.	1851
Frink, Benson M., W. Brookfield, Mass.	1862	Gates, George A., <i>Pr.</i> , Claremont, Cal.	475, 1882
Fripp, Edgar T. R., White City, Fla.	1869	Gates, Herbert W., <i>Pf.</i> , Oak Park, Ill.	1904
Frisbie, Alvah L., Des Moines, Ia.	180	Gates, Lorin S., <i>A. B. C. F. M.</i>	470, 1875
Fritsch, H. Samuel, Billings, Mont.	296	Gates, Owen H., <i>Pf.</i> , Andover, Mass.	224
Fritz, Bamon, Brier Hill, N. Y.	6, 328	Gause, Noah C., San Francisco, Cal.	98
Fritzemeier, William, Rochester, Wis.	448	Gavlik, Andrew, Duquesne, Pa.	382
Frizzell, John W., Washington, D. C.	132	*Gay, Henry H., Groton, Mass.	1889
Frost, Mrs. Amelia A., Andover, Mass.	1894	Gaylord, Edw. D., Syracuse, N. Y.	340
Frost, George B., Andover, Mass.	1883	Gaylord, F., <i>St. Petersburg, Russia</i> ,	1894
Frost, Lewis C., Standish, Mich.	270	Gaylord, J. Howard, Saratoga, N. Y.	S, 340
Frost, Merle A., Brighton Sta., Seattle, Wash.	434	Gearhart, Chas. D., Grand Junction, Colo.	1890
Frost, Robert D., Tiverton, R. I.	392	Geer, Curtis M., <i>Pf.</i> , Hartford, Conn.	59, 1890
*Frost, William G., <i>Pr.</i> , Berea, Ky.		George, David M., Williamsburg, Ia.	1871
*Frost, W. Jerome, Springfield, Neb.	306	George, Edward A., Ithaca, N. Y.	334
Fry, H. B., Upland, Cal.		George, Joseph H., Springfield, Mo.	75, 1876
Fryer, James F., Cheboygan, Mich.	258	George, Robert A., Cleveland, O.	362
Fryling, William, Easton Center, Mass.	232	Gerrie, Andrew W., Ridgefield, Conn.	126
Fukunaga, Joseph K., Fresno, Cal.	96	Gerrie, William A., Minneapolis, Minn.	282
Fulgham, Philip O., Eureka, Wash.	430, 432	Getchell, E. Plumer, Cleveland, O.	362
Fulkerson, Frank, Thompsonville, Mich.	258, 260, 270	Gibbons, Howard B., Key West, Fla.	134
Fuller, Americus, Los Gatos, Cal.	1862	Gibson, Andrew, Chatham, Mass.	230
Fuller, Augustus H., Ballardvale, Mass.	224	Gibson, John, Odanah, Wis.	446
Fuller, Edgar R., Bakersfield, Cal.	102	Gibson, John C., Edmore, Mich.	260, 270
Fuller, Frank A., Preston, Conn.	126	Gibson, Nelson H., Florida, Ala.	82
Fuller, George P., W. Newbury, Vt.	420	[Giddings, Solomon P., deceased,	15
[Fuller, Homer T., deceased,	14	Gidman, Richard H., Rockville, Conn.	1867
Fuller, Jonathan K., Lyndonville, Vt.	1876	Gier, Leon E., Colo.	1902
Fuller, Montie J. B., Plainfield, Mass.	236, 237, 244	Giesselbrecht, Charles H., Goltry, Okla.	374
		*Gifford, Addison F., Prescott, Mass.	6, 244
		Gifford, W. H., Colesburg, Ia.	176, 178, 186
		Gilbert, Elias, <i>My.</i> , Zickrick, S. D.	402

- Gilbert, George E., Eldorado, Wis. 440  
 Gilbert, George H., Northampton, Mass. 249, 1886  
 Gilbert, S., *Ed.*, 423 N. State st., Chi'go, Ill. 38, 1863  
 Gilbert, Thomas H., New Plymouth, Ida. 150  
 Gill, Charles O., Hartland, Vt. 418  
 Gillam, Ralph, *Ev.*, Melrose, Mass. 1895  
 Gillanders, Donald G., Hetland, S. D. 396, 398  
 Gillespie, John L., Sturgis, Mich. 1896  
 Gillett, A. L., *Pf.*, Hartford, Conn. 36, 59  
 Gillett, William R., Chicago, Ill. 1885  
 Gillette, Edwin C., Canaan, Conn. 114  
 Gillette, George N., Denver, Colo. 108  
 Gilman, Burton S., Garduer, Mass. 234  
 Gilman, George P., Fresno, Cal. 1872  
 Gilman, William L., Colorado, 1886  
 Gilmore, Charles H., Rock Rapids, Ia. 188  
 Gilmore, Geo. A., New York, N. Y.  
 Gilmore, George W., *Ed.*, 189 Greene av., Brooklyn, N. Y. 1886  
 Gilmore, Wm. C., Hood River, Ore. 378  
 Gilmour, George, Seattle, Wash. 1904  
 Gilmour, G. S., Mattawan, Mich. 266  
 Gilpatrick, Howard, Caratunk, Me. 210, 218  
 Gimblett, Wm. H., Fargo, N. D. 350  
 \*Gimlet, W. H., Casota, Minn. 280  
 Gipson, Jacob M., Phenix, Ala. 84  
 Giroux, Lewis F., *Pf.*, Springfield, Mass. 1889  
 Gist, William W., *Pf.*, Cedar Falls, Ia. 1881  
 Gladden, Washington, Columbus, O. 364 474, 475  
 Glasby, Robert L., Heber, Cal. 102  
 Glasson, Joseph, Ypsilanti, Mich. 1873  
 Gleason, Avery K., Raynham, Mass. 246  
 Gleason, Charles A., Seward, Neb. 306  
 Gleason, Charles N., Henniker, N. H. 314  
 Gleason, George L., Topsfield, Mass. 236  
 Gleason, Herbert W., Boston, Mass. 1887  
 Gleason, John F., S. Amherst, Mass. 224  
 Glover, J. F., Sibley, Ia. 186  
 Goddard, Dwight, Cleveland, O. 1898  
 Goddard, Henry M., Essex, Mass. 232  
 Goddard, John C., Salisbury, Conn. 126  
 Goddard, Louis A., Baraboo, Wis. 438  
 Goddard, R. J., Passaic, N. J. 322  
 Goff, Edward F., Claremont, Cal. 1875  
 \*Goff, Edward N., Whitehall, Ill. 1891  
 Goffin, John W., Pescadero, Cal. 98  
 Goin, Edward F., New Haven, Conn. 122  
 Golder, Arthur L., Me. 1891  
 Gonzales, Frank C., Buffalo Center, Ia. 178, 190  
 Gonzales, John B., Jennings, La. 40, 45, 475, 1896  
 Good, Chas. M., Barlow, N. D. 348  
 Goodacre, James J., Peabody, Mass. 1897  
 Goodell, Isaac, Haverhill, Mass. 1877  
 [Goodell, John H., deceased.]  
 Goodenough, A., Winchester Center, Conn. 130  
 Goodenough, G. F., Northfield, Conn. 124  
 Goodenough, Herbert D., *A. B. C. F. M.* 470, 1881  
 Goodheart, Simon F., Whiting, Vt. 424  
 Goodhue, Henry A., Brattleboro, Vt. 1863  
 Goodrich, C. L., Plainfield, N. J. 44, 132, 222, 322, 324, 426  
 Goodrich, Chauncey, *A. B. C. F. M.* 470, 1864  
 Goodrich, Darius N., Olivet, Mich. 1865  
 Goodrich, John E., *Pf.*, Burlington, Vt. 1860  
 \*Goodrich, Joseph A., Jefferson, O. 366  
 Goodrich, Lincoln B., Taunton, Mass. 248  
 Goodsell, Dennis, Ceres, Cal. 94  
 Goodsell, F. F., *A. B. C. F. M.* 470, 1905  
 Goodwin, Frank J., Pawtucket, R. I. 46, 392, 474, 475  
 Goodwin, George K., Bethel, Vt. 414  
 Goodwin, Sam H., Provo, Utah. 38, 39, 1893  
 Goodwin, Sherman, So. Royalton, Vt. 420  
 Goodwin, Wm. M., Kent, Conn. 1892  
 Goodyear, De Mont, Haverhill, Mass. 236  
 Gorden, Henry E., *Pf.*, Iowa City, Ia. 1899  
 Gordon, Charles E., Derby, Vt. 416  
 Gordon, George A., Boston, Mass. 57, 226  
 Gordon, G. Andrew, Southbridge, Mass. 248  
 Gordon, John, Chicago, Ill. 154  
 Gordon, Robert, Somerset Center, Mich. 270  
 \*Gordon, William, Eureka, Cal. 1870  
 Gordon, William C., Auburndale, Mass. 242  
 Gorton, Dempster D., Wrentham, Mass. 6, 254  
 Gorton, Philo, Naponee, Neb. 304  
 Goshen, Elmer I., Salt Lake City, Utah, 412  
 Goss, Winfield S., *P.*, Alabama, 1895  
 Goudy, Arthur L., Kinsley, Kan. 1895  
 Gould, Benjamin, Fresno, Cal. 96  
 Gould, Edwin S., Providence, R. I. 390  
 Gould, John H., Cambridge, Mass. 1904  
 Gould, J. Sidney, Hancock, Mich. 256, 262  
 Gove, J. Sherman, Marlboro, N. H. 316  
 Grabill, Dell O., Evansville, Wis. 442  
 Graedel, Gottfried, Odessa, Wash. 430, 432  
 Graf, John F., Springfield, Mo. 1864  
 Graf, Walter C., Gays Mills, Wis. 442, 446  
 Graff, Franklin L., Port Huron, Mich. 268  
 Graham, Hugh F., Union, Conn. 1899  
 Graham, James M., Gate City, Ala. 82  
 Graham, John, Warwick, Mass. 244, 250  
 Graham, Moses A., Sycamore, Ga. 1877  
 Graham, William H., Meansville, Ga. 142, 140  
 Grams, Ernst, Hastings, Neb. 6, 302  
 Grange, Wallace S., Wheaton, Ill. 1888  
 Grannis, Geo. H., Indianapolis, Ind. 172  
 Grant, Edwin E., St. Johnsbury, East, Vt. 422  
 Grant, Frederic L., Plainville, Conn. 124  
 Grant, John B., Courtland, Ala. 1881  
 Grant, John H., Elyria, O. 6, 8, 364  
 Grant, Iathrop C., Menominie, Wis. 444  
 Grant, M. Lee, Chelsea, Mich. 258  
 Grant, Perley C., West Somerville, Mass. 248  
 Grantham, Lewis J., Wellston, Okla. 376  
 Grauer, Otto C., *Pf.*, Oak Park, Ill. 40, 61, 1887  
 Graves, Arthur G., St. Louis, Mo. 292  
 Graves, Lucien C., Granville Center, Mass. 234  
 Gray, Annette, *My.*, Cheyenne, Wyo. 1902  
 Gray, David B., Portland, Ore. 1863  
 Gray, Edwin W., Hillsdale, Mich. 1894  
 [Gray, John, deceased,] 15  
 Gray, John A., Fairmount, Ind. 172  
 Gray, Richardson, Buckner, Mo. 1895  
 Gray, Samuel H. T., Hensler, N. D. 1899  
 Gray, Thomas, Topeka, Kan. 1900  
 Gray, Wm. B. D., *St.*, Cheyenne, Wyo. 40, 45, 1885  
 Gray, William D., Grantwood, N. J. 1886  
 Gray, William J., Merriam Park, Minn. 1888  
 Greeley, Clarence, Chicago, Ill. 156  
 Greeley, Clarence D., Braddock, Pa. 1891  
 Greeley, Frank N., Los Angeles, Cal. 1877  
 Greeley, Leslie C., Newburyport, Mass. 242  
 Green, Chas. C., Gentry, Ark. 92  
 [Green, Charles E., deceased,] 15  
 Green, Edward F., Ashland, Ore. 378  
 Green, Everett E., Nottingham, O. 368  
 Green, F. D., Upper Montclair, N. J. 1888  
 Green, J. M., 5627 Prairie av., Ch'go, Ill. 1857  
 Greenaway, Brandon, Brit. Ia. 178  
 Greene, Chester W., Linden, Mich. 266, 270  
 Greene, D. Crosby, *A. B. C. F. M.* 470, 1869  
 Greene, Frederick W., Middletown, Conn. 120  
 Greene, George E., Fort Pierre, S. D. 396, 398  
 Greene, John C., Oceanus, N. Y. 340  
 Greene, John M., Winter Hill, Mass. 238  
 Greene, Joseph K., *A. B. C. F. M.* 470, 1858  
 Greene, Maurice N., Amherst, Mass. 224  
 Greene, Richard G., 5 Beekman st., N. Y. City, N. Y. 1856  
 Greene, Samuel, *St.*, Seattle, Wash. 45, 1880  
 Greenfield, A. Norris, Baltimore, Md. 222  
 Greenlee, Clyde W., New Plymouth, Ida. 1900  
 Greenwood, Victor L., Rochester, Minn. 284  
 Greenwood, Wm., *T.*, Des Moines, Ia. 1874  
 Gregg, Arthur E., Eastport, Me. 210  
 Gregg, James B., Colorado Springs, Colo. 108  
 Gregg, James E., Pittsfield, Mass. 236, 244  
 Gregory, Alfred, Webster, S. D. 404  
 Gregory, James C., East Milnocket, Me. 1892  
 Gregory, Lewis, Lincoln, Neb.  
 Grein, Albert L., Buffalo, N. Y. 328, 330



- Grey, Fred., Stockton, Kan. 200  
 Grey, Ira M., Chicago, Ill.  
 Gridley, Albert L., Parsons, Kan. 1876  
 Grieb, Edmund, Seattle, Wash. 432  
 \*Grier, S. B., Chester, S. C. 1898  
 Grieshaber, Charles O., Grand Rapids, Mich. 262  
 Griffin, Edward H., Baltimore, Md. 1868  
 Griffin, Henry L., Bangor, Me. 55, 210  
 Griffin, Owen A., Waycross, Ga. 1898  
 Grillis, William E., Ithaca, N. Y. 1877  
 Griffith, Frederick W., Seattle, Wash. 1906  
 Griffith, John R., Oregon City, Ore. 378  
 Griffith, John T., West Groton, N. Y. 342  
 Griffith, T. H., West New Brighton, N. Y. 1874  
 Griffith, Thos. L., Lake Crystal, Minn. 1903  
 Griffith, Thomas M., Wheatland, Pa. 386  
 Griffith, Wm., *My.*, Princeton, Minn. 1879  
 Griffith, Wm. E., Griggsville, Ill. 160  
 \*Griffiths, David R., Catsauqua, Pa. 1882  
 \*Griffiths, Frederick R., Beverly, Mass. 1903  
 Griffiths, Griffith, Oakland, Cal. 98  
 Griffiths, Henry, Elgin, Neb. 1873  
 Griffiths, Thomas, Geneva, Neb. 300  
 Griffiths, William A., Platteville, R. D., Wis. 446  
 Griffiths, W. R., *Talsarnow, N. Wales.* 1887  
 Griggs, R. Eugene, Breckenridge, Mich. 1890  
 Grimes, Frank J., So. Hadley, Mass. 1875  
 Grimes, Harry, Windham, Conn. 6, 130  
 Grimshaw, E. Cullum, Gainsville, N. Y. 332  
 Grinnell, Eugene I., Mulliken, Mich. 266  
 Grinnell, Joel E., Madrid, Ia. 182  
 Grinnell, Orlando S., Big Rock, Ill. 152  
 Grisbrook, Edward O., New Hartford, Conn. 122  
 [Griswold, A. Linley, deceased, 15  
 Grob, Gottfried, Springfield, Mo. 292  
 Groezinger, Christian, Wareham, Mass. 250  
 Groop, Andrew, Fitchburg, Mass. 232  
 Gross, Daniel I., Marshfield, Mass. 6, 240  
 Grosvenor, Edwin A., *Pf.*, Amherst, Mass. 1872  
 Grosz, John D., Loveland, Colo. 110  
 Grove, Jacob F., Leipzig, N. D. 348, 354  
 \*Grover, Daniel R., Harvey, Ill. 1886  
 Grover, Richard B., Gloucester, Mass. 234  
 Groves, Samuel B., Thorsby, Ala. 84  
 Groye, Moses, Louisiana.  
 Grupe, Charles W., Willsborough, N. Y. 342  
 Grupe, Fred W., Java, N. Y. 334  
 Guernsey, Henry H., Providence, R. I. 475, 1905  
 Guild, R. B., Boston, Mass. 44, 1897  
 Gulick, Edward L., W. Lebanon, N. H. 314  
 Gulick, Hervey, Charlotte, Vt. 416  
 Gulick, Nelson J., Germantown, Pa. 1888  
 Gulick, Oramel H., *St.*, A. B. C. F. M. 470, 1862  
 Gulick, Sidney L., A. B. C. F. M. 470, 1886  
 Gulick, Theodore W., Duluth, Minn. 1898  
 Gulick, William H., A. B. C. F. M. 1874  
 Gunner, Byron, Columbia, S. C. 1884  
 Gunsaulus, F. W., 2618 Prairie, Chicago, Ill. 61, 1880  
 Gurney, Mrs. Ella, Cortland, N. Y. 1804  
 Gurney, Henry E., Cortland, N. Y. 332  
 Gustin, Byron F., No. Amherst, Mass. 224  
 Gutterson, Geo. H., *Sec.*, Winchester, Mass. 42, 1878  
 Haarvig, John O., Allston, Mass. 228  
 Habberley, Robert C., Otis, Mass. 6, 244  
 \*Habbick, John D., Los Angeles, Cal. 1897  
 Hack, Rollin T., Gorham, Me. 212  
 Hacke, Augustus C., Silverton, Colo. 1901  
 Haddan, James F., Doerun, Ga. 140  
 Hadden, Archibald, Muskegon, Mich. 266  
 Hadden, Jacob W., Bruce, Wis. 1885  
 Hadden, Robert A., *Supt.*, Los Angeles, Cal. 1895  
 Hadley, Willis A., Keene, N. H. 314  
 \*Hadsell, Willard L., Hyannis, Neb. 1905  
 Haecker, M. Claude, Chicago, Ill. 156  
 Hageman, James C., Portland, Mich. 268  
 Hager, Chas. R., A. B. C. F. M. 470, 1882  
 Hager, Charles S., Albany, N. Y. 328  
 \*Haggblom, John R., *Hammerland, Finland.* 1902  
 Hague, William B., *My.*, Gorham, Me. 218  
 Hahihila, David P., Hanalei, T. H. 144  
 Haigh, Jeffrey G., Middletown Springs, Vt. 418  
 Haines, Oliver S., Anglin, Wash. 428, 434  
 Haire, William C., East Jordan, Mich. 1886  
 Halbersleben, Henry C., Petersburg, Neb. 304, 308  
 Halbert, Charles T., Nora Springs, Ia. 186  
 Halbert, Leroy A., 43 N. 1st st., Kansas City, Kan. 196, 198  
 Hale, Edison D., T., Martinez, Cal. 1888  
 Hale, Harris G., Brookline, Mass. 38, 228  
 Hale, Morton W., Bridgewater, Vt. 414  
 Hales, John J., Olds, Ia. 186  
 Hall, Albert E., Chester, N. H. 1880  
 Hall, Archibald M., Bloomington, Ind. 1898  
 Hall, Charles L., Ellibwoods, N. D. 350  
 Hall, Elliott C., Jamestown, N. Y. 1860  
 Hall, Fred E., Chicago, Ill. 1885  
 Hall, Fred L., Beatrice, Neb. 298  
 Hall, George A., Brookline, Mass. 36, 1886  
 Hall, George E., Oak Park, Ill. 42, 1875  
 Hall, Heman B., Oberlin, O. 1851  
 Hall, Isaac H., New Orleans, La. 1877  
 Hall, John C., Sturbridge, Mass. 248  
 Hall, L. E., No. Abington, Mass. 1882  
 Hall, Lyman B., *Pf.*, Oberlin, O. 1881  
 Hall, Martin S., Oak Park, Ill. 1871  
 Hall, Newton M., Springfield, Mass. 248  
 Hall, Ransom B., Harlan, Ia. 1898  
 Hall, Robert D., Rosebud, S. D. 402  
 [Hall, Samuel A., deceased, 15  
 Hall, Thomas, Island Point, Vt. 418  
 Hallett, Horace F., Ashfield, Mass. 224  
 Halliday, Jas. L., Greenville, Mich. 262  
 Halliday, Joseph C., Orange City, Fla. 1865  
 Hallock, L. H., Lewiston, Me. 214  
 Hallock, William A., Jamestown, N. Y. 1860  
 \*Halmerz, John E., Woburn, Mass. 1897  
 Ham, Richard K., San Francisco, Cal. 98  
 Hambleton, Ira G., Sebastopol, Cal. 100  
 Hamilton, Benjamin F., Roxbury, Mass. 35, 38, 1865  
 Hamilton, Charles S., East Albany, Vt. 1872  
 Hamilton, Gilbert M., Locke, R. F. D., N. Y. 340  
 Hamilton, Henry H., York Corner, Me. 1872  
 Hamilton, John A., Cambridge, Mass. 38, 1861  
 Hamilton, Joseph F., Friend, Neb. 300  
 \*Hamilton, Jos. S., West Chicago, Ill. 1903  
 Hamilton, Washington P., Talladega, Ala. 1888  
 Hamilton, Wm. John, Chicago, Ill. 156  
 Hamlin, Charles H., Easthampton, Mass. 232  
 Hamlin, Chris R., Randolph, Mass. 6, 246  
 Hamlin, Cyrus, *Pf.*, Toulaloo, Miss. 288  
 Hamlin, William R., Hyde Park, Vt. 418  
 Hammer, H. A., Binger, Okla. 374  
 Hammond, Charles L., Curtis, Neb. 300  
 Hammond, H. O., Uniontown, Kan. 1902  
 Hammond, Joseph, Center Harbor, N. H. 310  
 Hammond, Joseph R., Harrison, Ark. 1901  
 Hampton, William S., Omaha, Neb. 300, 302  
 Banaika, Joseph B., Lihue, T. H.  
 Hancock, Charles, Denmark, Ia. 1861  
 Hancock, George H., Grand Rapids, Mich. 260, 262  
 Hand, Clifford N., Upland, Cal. 1906  
 Hand, La Roy S., Grinnell, Ia. 1870  
 Handy, Harry, Carthage, N. Y. 330  
 Handy, John C., Paola, Kan. 200  
 Haney, Richard S., Moline, Ill. 162  
 Hanford, Samuel I., Lincoln, Neb. 40, 1887  
 Hankemeyer, Nath'l W., Rowley, Mass. 246  
 Hanks, Carlos H., Owosso, Mich. 268  
 \*Hanks, W. S., Middletown, N. Y. 1880  
 Hanna, Charles W., E. Canaan, Conn. 116  
 Hanna, John L., Haynes, N. D. 350, 352  
 Hanna, Thomas, Rosedale, Cal. 106  
 Hannaford, Wm. H., Lancaster, Wis. 444  
 Hannant, Norrison E., Morris, Minn. 1899  
 Hannum, Henry O., Holyoke, Mass. 7, 236  
 Hanscom, Frank I., Creston, Ia. 178  
 Hanscom, Fred L., Pittsfield, Ill. 164  
 Hanscom, George L., Jacksonville, Fla. 134  
 Hansen, W. A., Correctionville, Ia. 7, 178  
 \*Hanson, John H., Centerville, Ia. 178

- Harbridge, Clara L., *Ev.*, Athens, Mich. 1893  
 Harbridge, Edward H., *Ev.*, Athens, Mich. 256, 264  
 Harbutt, C., *Sec.*, 34 Dow st., Portland, Me. 40, 1888  
 Harbutt, Robert G., Belfast, R. F. D., Me. 1883  
 Hard, Jasper W., Huntley, Ill. 1902  
 Hardcastle, W., Iowa Falls, Ia. 182  
 \*Hardee, Robert L., Herndon, R. D. 2, Ga. 1902  
 Hardendorff, C. W., Geneva, O. 364  
 Harder, Theodore L., Rollo, Ill. 166  
 Hardin, John, Jerome, Ariz. 90  
 Harding, Albert E., Cincinnati, O. 362  
 Harding, Henry F., Hallowell, Me. 1855  
 Harding, Philip E., No. Amherst, O. 368  
 Harding, William F., Arkansas City, Kan. 194  
 Hardy, Edwin N., Quincy, Mass. 244, 475  
 Hardy, James W., Sedgwick, Kan. 1898  
 Hardy, Millard F., E. Jaffrey, N. H. 314  
 Hardy, Owen E., New Salem, Mass. 242  
 Hardy, Vitellus M., Morrisville, Vt. 1872  
 Hardy, William P., Redondo, Cal. 106  
 Hare, Alfred W., Los Angeles, Cal. 1896  
 Haresnappe, William, Compton, Cal. 102, 106  
 Harger, Charles H., Hubbell, Mich. 45, 264  
 Hargrave, John W., St. Petersburg, Fla. 1902  
 Haring, E. Ernestus, Big Horn, Wyo. 1902  
 \*Harr, Andrew J., Worcester, Mass. 7, 254  
 Harlow, Edwin A., So. Windham Me. 1863  
 Harlow, Samuel A., Grafton, Mass. 234  
 Harmon, Elijah, So. Braintree, Mass. 1867  
 Harmon, Willard P., Riverhead, N. Y. 340  
 Harned, Harry E., Jeffersonville, Vt. 418 422  
 Harp, Cyrus D., Providence, R. I. 1886  
 Harper, Almer, Port Byron, Ill. 1853  
 Harper, Cecil, Nantasket, Mass. 1879  
 Harper, C. W., Collyer, Kan. 194, 196, 200  
 Harper, Edward T., *Pf.*, 730 W. Adams st., Chicago, Ill. 61, 1896  
 Harper, James P., No. Bennington, Vt. 414  
 Harper, Joel, Denver, Colo. 108  
 Harper, Richard H., Fruita, Colo. 110  
 Harper, Thos. H., Oklahoma, Okla. 374, 376  
 Harrington, Charles E., Holliston, Mass. 7, 236  
 Harrington, Myron O., Topeka, Kan. 1877  
 \*Harrist, W. C., Annawan, Ill. 1901  
 Harris, Benjamin, Radnor, O. 370  
 Harris, Mrs. Bertha J., Cleveland, O. 1897  
 \*Harris, Charles E., jr., Hyannis, Mass. 1904  
 Harris, Charles L., Ithaca, N. Y. 1874  
 Harris, Chester E., Wolfboro, N. H. 318  
 Harris, Edwin A., Streator, Ill. 168  
 Harris, Everett G., Louisville, Ky. 204  
 \*Harris, George, *Pr.*, Amherst, Mass. 75, 224  
 Harris, Harry R., Biwabik, Minn. 276  
 Harris, Henry, East St. Louis, Ill. 158  
 Harris, Oscar E., Kansas City, Kan. 196  
 Harris, Ransom C., Crossville, R. D. 1, Ala. 1887  
 Harris, Robert N., W. Pittston, Pa. 1894  
 Harris, Rupert W., Cleveland, O. 1891  
 Harris, Theodore W., Oxford, N. Y. 326, 338, 386  
 Harris, Thomas B., Fort Valley, Ga. 142  
 Harris, Waldo B., Seward, Ill. 166  
 \*Harris, William, Blackbutte, Ore. 1895  
 Harris, William, Saugus, Mass. 246  
 Harris, William R., Jacksonville, Fla. 1886  
 Harrison, Charles H., Durham, N. H. 1904  
 Harrison, Charles S., York, Neb. 1859  
 Harrison, Fosdick P., Townsend, Mass. 250  
 Harrison, Hiram B., Hastings, Neb. 298, 302  
 Harrison, James H., Oskaloosa, Ia. 1868  
 Harrison, Marvin B., Scribner, Neb. 306  
 Harrison, Robert A., Chicago, Ill. 158  
 Hart, Frank W., White Owl, S. D. 45, 1907  
 Hart, Hastings H., *Sec.*, Oak Park, Ill. 1881  
 Hart, William D., Wilton, Conn. 130  
 Hart, William O., Evanston, Ill. 1904  
 Hart, William W., Cooperstown, N. D. 348  
 Hartman, Chester D., *Pr.*, Hartford, Conn. 59  
 Hartshorne, Joseph W., New Haven, Conn. 1873  
 Hartsough, D. Maurice, Minneapolis, Minn. 1866  
 Hartsough, Walter W., Valley City, N. D. 1899  
 Hartwell, Arthur E., Viroque, Wis. 450  
 Hartwell, H. Linwood, Bonne Terre, Mo. 290  
 Hartwell, Minot S., Hinsdale, N. H. 314  
 Harvey, Edward H., Paw Paw, Mich. 1872  
 Harvey, Jasper P., Chester, Mass. 230  
 \*Harvey, William R., Derby Line, Vt. 1900  
 Harwood, C. M. G. 1870  
 Harwood, Jas. H., Paradise Valley, Cal. 1863  
 Harwood, Thomas W., Pembroke, N. H. 316  
 Haskell, Edward B., *A. B. C. F. M.* 470, 1891  
 Haskell, Henry C., *A. B. C. F. M.* 470, 1862  
 Haskell, Jos. N., *Pf.*, Nashville, Tenn. 1900  
 \*Haskell, Joseph, Nashville, Tenn. 1900  
 \*Hart, Frank W., Wall, S. D. 1907  
 Haskett, Charles A., Dayton, O. 1897  
 Haskin, Spencer C., Milwaukee, Wis. 444  
 Haskins, Robert W., Reading, Mass. 1872  
 Hassell, Richard B., Medical Lake, Wash. 1898  
 Hassold, F. A., Dunkirk, Ind. 1893  
 \*Hastings, Geo. H., No. Barnstead, N. H. 1887  
 Hastings, Richard C., *Pr.*, New Orleans, La. 312  
 Hatch, David P., Franklin, N. H. 312  
 [Hatch, Elias W., deceased. 15  
 Hatch, George B., Ware, Mass. 250  
 [Hatch, Reuben, deceased. 15  
 Hatfield, Geo. B., Toledo, O. 370  
 [Hathaway, Warren, deceased. 208, 214  
 Hatt, Thomas B., N. Anson, Me. 208, 214  
 Haughland, Lars N., Suring, R. D. 2, Wis. 444, 446  
 Haughton, R. J., Boston, Mass. 1891  
 Haus, Kate, Hayden, Colo. 45, 110  
 Haven, Sherman W., Patchogue, N. Y. 338  
 Hawes, Edward, Hartford, Conn. 1858  
 Hawk, Ira T., Kansas City, Kans. 196, 197  
 Hawkes, Albert S., Somersville, Conn. 126  
 Hawkes, George B., McCook, Neb. 302  
 Hawkes, Winfield S., Caldwell, Ida. 1868  
 Hawkins, Charles W., La Canada, Cal. 102  
 Hawkins, Chauncey J., Jamaica Plain, Mass. 226  
 Hawkins, Newman H., Palisades, Neb. 300, 304  
 Hawkins, Obadiah W., Shelby, Ala. 88  
 [Hawks, Theron H., deceased. 16  
 Hawley, Calvin F., Alpha, Ill. 1854  
 Hawley, Henry K., Ft. Atkinson, Wis. 442, 444  
 Hawley, John A., Shelburne Falls, Mass. 246  
 Hayden, Frederick S., *Pf.*, Jacksonville, Ill. 1874  
 Hayes, Edward C., Acton, Mass. 224  
 Hayes, Francis L., Topeka, Kan. 200, 474  
 Hayes, James, *My.*, Danville, Ill. 158  
 Hayes, Wm. H., Lisbon, N. H. 314  
 Hayley, John W., Tufonboro Cen., N. H. 1864  
 \*Hayner, Augustus J., Freeport, Ill. 1882  
 [Haynes, Artemas J., deceased. 16  
 Haynes, C. Stephen, Athens, Ga. 138  
 Haynes, Chas. S., Nashua, N. H. 1894  
 Haynes, Edward C., Rodman, N. Y. 340  
 Haynes, William, Lodi, Ohio, 366  
 Hays, Joseph W. W., Warrior, R. D. 3, Ala. 1877  
 Hayward, Chas. E., *Sec.*, Springfield, Vt. 1895  
 [Hayward, Silvanus, deceased. 16  
 Hazeltine, Edwin A., Falls Village, Conn. 118, 126  
 Hazen, Austin, Thomaston, Conn. 128  
 Hazen, Azel W., Middletown, Conn. 120  
 Hazen, Carleton, Kensington, Conn. 120  
 Hazen, Frank W., Falmouth, Mass. 232  
 Hazen, Hervey C., *A. B. C. F. M.* 470, 1867  
 Hazen, William, *A. B. C. F. M.* 470, 1897  
 Hazen, William S., Beverly, Mass. 420  
 Head, Wm. W., Maltby, Wash. 430  
 Heal, Edward G., Binghamton, N. Y. 328  
 Heald, Josiah H., Albuquerque, N. M. 38, 40  
 Heald, Katharine P., Albuquerque, N. M. 1896  
 Healy, Sullivan S., Tacoma, Wash. 434  
 Healy, Franklin D., Richardson, Wash. 430  
 Heaps, A. R., Whiting, Ia. 190  
 Heath, Archie M., Atlanta, Ga. 1904  
 Heath, Jean E., Pierpont, N. H. 316  
 Heath, Squire, Benson, Minn. 276  
 Heator, George W., Cadillac, Mich. 1886  
 Heberd, Stephen S., La Crosse, Wis. 1888  
 Heberlein, Frederic W., Tomahawk, Wis. 450  
 Heckendorn, Geo. M., Milwaukee, Wis. 1890

Hedberg, Emil O., <i>Ev.</i> , E. Boston, Mass.	1897	*Higginbotham, Jas. W., Shandon, O.	
Hedges, William, Colebrook, Conn.	116	Higginbotham, J. K., Shandon, O.	370
Hedstrom, J. H.,	1899	Higginbotham, Robt. G., Bridgeport, Conn.	115
Heermance, Edgar L., Mankato, Minn.	280, 474	Higginbotham, T. Matson, Waukegan, Ill.	168
Heghin, Samuel S., Gann Valley, S. D.	398	Higgins, Lucius H., West Hartford, Conn.	1864
Hegner, Herman F., De Pue, Ill.	158	Higgins, Robert M., Berlin, Wis.	438
Hein, George, Durango, R. D., Ia.	180, 188	Higgins, John A., Philadelphia, Pa.	1897
Helming, Oscar C., Chicago, Ill.	154	Higgs, Isaac W., 92 La Salle st., Chicago, Ill.	1866
Helser, Mrs. Mary A., Red Beach, Me.	1903	Hightower, Asa D., Arley, Ala.	82, 84
Hemenway, Frank W., Anderson, Ind.	172	Higley, Henry P., Castleton, Vt.	1865
Hemphill, Gray W., Nashville, Tenn.	1890	Higuchi, Kwan, Hilo, T. H.	144, 146
Hempstead, Carl W., Victor, Ia.	190	*Hild, Albert, Alexander, Kan.	110
Hench, William R., Dundee, Ill.	1899	Hildreth, Homer W., Prospect, Conn.	126
Henderson, Arthur S., Atlantic, Ia.	176	Hilkerbaumer, Richard, Friend, Ncb.	300, 306
Henderson, Geo. W., <i>Pf.</i> , Nashville, Tenn.	1888	Hill, Abner, Bethel, N. C.	344
Henderson, John H., Berwyn, Ill.	162	*Hill, Albert L., Enfield, N. H.	312
Henderson, John R., Clear Lake, Ia.	178	Hill, Charles F., West Terre Haute, Ind.	1897
Henderson, Thos. H., Milton, Ore.	1868	Hill, Charles J., Orange, Va.	1856
Hendley, Harry B., Tacoma, Wash.	76, 428, 434	Hill, Charles L., Janesville, Minn.	278
(Hendrick, Webster L., deceased.)		Hill, Charles W., <i>Mg.</i> , Hilo, T. H.	470, 1880
Hendry, Thomas, Oakland, Cal.	1891	Hill, Dexter D., Pasadena, Cal.	102
Henkelmann, Gustav L., McCook, Neb.	302	Hill, Eben L., <i>Pf.</i> , Kansas City, Kan.	1876
Heness, Peter J., Sabetha, O.	1889	Hill, Edwin S., Redlands, Cal.	1867
Henrikson, John M., Cromwell, Conn.	116	*Hill, Emmett C. W., Kendrick, Ida.	
Henrikson, J. Mathias, New London, Conn.	1896	Hill, Fred D., <i>Pf.</i> , Northfield, Minn.	1903
Henrikson, Karl F., Revere, Mass.	39, 1896	Hill, George, Dundee, Mich.	260
Henry, Bertram C., Tyngsboro, Mass.	7, 250	Hill, George E., Indianapolis, Ind.	1851
*Henry, Emma K., Pasadena, Cal.	1898	Hill, George W. C., St. Johnsbury, Vt.	420
Henry, F. Edmonds, Belle Plaine, Ia.	176	Hill, James L., Salem, Mass.	1875
Henry, J. Addison, Seattle, Wash.	434	Hill, Jesse, Portland, Me.	7, 216
Hense, William A., Butte, Neb.	298	Hill, T. Hugs, Ferndale, Wash.	1898
Henshaw, George, Sharon, Pa.	1880	Hill, Virgil B., Alcester, S. D.	396, 398
Henshaw, Gordon E., Angola, N. Y.	328	Hilliard, D. Lee, New Haven, Vt.	420
Henshaw, Thomas D., Chagrin Falls, O.	362	Hilliard, Samuel M., Frankfort, S. D.	398
Henson, R. H., Oklahoma,	1885	Hillis, N. D., 31 Grace ct., Br'k'n, N. Y.	328
Herald, Charles C., Brooklyn, N. Y.	1889	Hillman, Alfred T., Conway, N. H.	310, 312
Herbert, Ebenezer, Lakeview, Ia.	184	Hilton, Charles A., Minneapolis, Minn.	282
Herbert, Jos., Clear Lake, Wash.	428, 430	Hilton, John V., Boulder, Colo.	1860
Herbert, Lemuel G., McComb, O.	1890	*Hincley, Mrs. Abbie R., Fairfax, S. D.	1892
Herbert, Sherman H., Grandview, Tenn.	1906	Hincks, Edw'd Y., <i>Pf.</i> , Andover, Mass.	53, 224
Herforth, Albert, Hosmer, S. D.	398, 400	Hindley, George, Helena, Mont.	296
Herman, Frederick W., W. Seneca, N. Y.	1897	*Hindley, John G., Derby, Vt.	418
Herman, J. E., New Preston, Conn.	124	Hindley, William J., Spokane, Wash.	434
Hernandez, Sebastian, Albuquerque, N. M.	326	Hinds, Albert, Rocky Ford, Colo.	1901
Herod, James A., Abbeville, Ia.	206	Hinds, John M., Julesburg, Colo.	110
Herold, Joseph G. W., Gilead, Conn.	124	Hines, Frank B., <i>Pr.</i> , Albion, Ill.	39
Herr, Horace D., Humboldt, Ia.	182, 190	Hinman, George W., A. B. C. F. M.	470, 1898
Herrick, David S., A. B. C. F. M.	470, 1894	Hinman, Herbert J., Cresco, Ia.	178, 179
Herrick, Edward E., Milton, Vt.	418	Hird, John W., Pawlet, Vt.	420
Herrick, Edward P., <i>Matanzas, Cuba,</i>	132	Hitchcock, A. N., <i>Sec.</i> , 153 La Salle, Chi., Ill.	36
Herrick, George F., A. B. C. F. M.	470, 1859	Hitchcock, Charles E., Bath, N. H.	310
*Herrick, Henry M., Kingfisher, Okla.	374	Hitchcock, L. Potter, Alameda, Cal.	94
Herrick, John R., Elgin, Ill.	1854	Hitchcock, Milan H., Winchendon, Mass.	1857
Herrick, Lida M., Mohall, N. D.	354	Hitchcock, Philo, Red Granite, Wis.	438, 448
Herrick, Malcolm D., Seattle, Wash.	1867	Hitchcock, Samuel, Hope, N. D.	352
Herrick, Robt. P., <i>St.</i> , Minneapolis, Minn.	45, 276	Hitchcock, Wallace C., <i>Pf.</i> , Ashland, Wis.	1901
Herring, H. C., <i>Sec.</i> , New York, N. Y.	40, 474, 1887	Hix, Lemon B., Marshalltown, Ia.	184
Hersey, Charles F., New Bedford, Mass.	1894	Hjetland, John H., Winthrop, Minn.	1896
Hershey, Simon B., Rochester, N. Y.	1873	Hoadley, Horace G., Waterbury, Conn.	1888
Hershner, John L., Hood River, Ore.	45, 1880	Hoag, Mrs. Alice Barnes, Great Falls, Mont.	1896
*Hertell, Arthur F., T., Exeter, N. H.	1898	Hoar, Allen J., Golden, Colo.	1905
Herzog, Jacob, Prescott, Wis.	446	*Hobbs, Edwin, <i>Saskatoon, Canada,</i>	1879
Hescock, Gus B., Monson, Me.	1889	Hobein, Edward L., Clinton, Mass.	230
(Hess, Henry, deceased.)	17	Hock, Alvin S., Albia, Ia.	1905
Hess, Wm. M., New York, N. Y.	336	Hocking, Chas. L., Rhinelander, Wis.	1901
Hesselgrave, Chas. E., Chatham, N. J.	322	Hodel, Abraham, Leipzig, N. D.	352, 354, 358
Hewitt, George R., W. Medway, Mass.	240	Hodgdon, Frank W., Des Moines, Ia.	176, 180
Hewitt, John L., Milwaukee, Wis.	1874	Hodgdon, Thomas M., W. Hartford, Conn.	128
Hewlett, Benj. F., Pomona, Cal.	1888	Hodges, Arthur,	1904
Hewson, E., 2739 Dalton av., St. Louis, Mo.	292	Hodges, H. A., Telluride, Colo.	1882
Heydenburg, Frank H., Lagro, Ind.	1898	Hodges, W. R., Krenmling, Colo.	1887
Heyhoe, Albert Geo., <i>Pf.</i> , Crete, Neb.	1900	Hodous, Lewis, A. B. C. F. M.	470, 1901
Heyse, Henry E., Salina, Kan.	200	Hoelzer, Jacob, Fort Collins, Colo.	110
Hiatt, Caspar W., Cleveland, O.	362, 475	*Hoffman, C. A., Theo., St. Louis, Mo.	1902
Hibbard, Augustine G., Torrington, Conn.	1881	Hoffman, J. J., Odessa, Wash.	
Hibbard, David S., Gorham, Me.		Hoffman, John H., Northboro, Mass.	242
Hibbard, Rufus P., Sayville, N. Y.	340	*Hoffman, Thomas N., Pittsville, Wis.	446
Hicks, Henry R., Princeville, Ill.	1868	Hofstead, H. O., Chicago, Ill.	154
Hicks, Irl R., <i>Ed.</i> , St. Louis, Mo.	1887	Hogan, Harding R., Amery, Wis.	438
Hicks, Lewis W., Wellesley, Mass.	1876	Hogberg, Adolf F., Thomaston, Conn.	128
Hicks, Richard, Melrose Highlands, Mass.	1861	Hogen, Bert H., Smelter, Nev.	1899
Hicks, William C., Minneapolis, Minn.	1864	Holbrook, Chas. P., Brooklyn, N. Y.	1905
		Holbrook, David L., Union City, Mich.	270
		Holbrook, Fred F., Rapid City, S. D.	402

Holbrook, Ira A., Toledo, Ia.	1893	Howie, Robert, Fairfax, Ia.	1905
Holcombe, Gilbert T., Berthold, N. D.	348	Howkins, Charles W., La Canada, Cal.	1900
Holden, Edwin K., Kilbourn, Wis.	1885	Howland, Mrs. Ejizabeth T., Oneida, Kan.	198
Holden, Frederick A., Huntington, Conn.	120	Howland, John, A. B. C. F. M.	470, 1882
Holden, Jas. E., Castana, Ia.	178	Howland, Sam'l W., Pfl., Atlanta, Ga.	52, 1873
*Holden, Rollin B., Milwaukee, Wis.	1907	Howlett, Alfred Cobb, Trail, Ore.	380
Holden, Samuel, Springfield, Mass.	248	Hoyem, Isaac, Bridgeport, Conn.	114
Hollars, John A., My., San Francisco, Cal.	1895	Hoyle, John T., Henry, R. 3, N. C.	1888
*Hollay, John B., Los Angeles, Cal.	1897	Hoyle, Joseph L., Pelham, N. H.	316, 366
Hollister, Frederic M., North Stonington, Conn.	124	Hoyt, Charles E., Mansfield, Pa.	1877
Holloway, John W., Newark, N. J.	322	Hoyt, Frederic V., Kennewich, Wash.	1883
Holloway, William H., Thomasville, Ga.	138	Hoyt, Henry N., Wellesley Hills, Mass.	S, 40, 1876
Holly, Wm. L., Exira, Ia.	180	Hoyt, Hiram L., Saticoy, Cal.	106
Holm, Charles J., Fitchburg, Mass.	232	Hoyt, James Ard, Couch, Mo.	1858
Holman, Andrew J., Dexter, Ala.	82	Hoyt, Jas. Howard, New Canaan, Conn.	122
Holman, David A., Ev., Freeport, Mich.	1891	Hoyt, James P., St. Petersburg, Fla.	136
Holman, William H., Southport, Conn.	126	Hoyt, John L., Hudson, O.	1896
Holmes, Henry, Big Lake, Minn.	1892	Hubbard, Charles L., Arlington, Mass.	1868
Holmes, John A., Champaign, Ill.	154	Hubbard, David B., Middletown, Conn.	120
Holmes, Otis H., Algona, Ia.	176	Hubbard, George H., A. B. C. F. M.	470, 1884
Holmes, Thomas, Chelsea, Mich.	1844	Hubbard, George H., Haverhill, Mass.	236
Holmes, Wm. T., Grand Island, N. Y.	332	Hubbard, Horace L., Binghamton, N. Y.	1879
Holmes, William T., Watertown, Conn.	128	Hubbard, W. B., Centerbrook, Conn.	116
Holt, Lincoln A., Sycamore, R. D., Ill.	162	Hubbell, Fred M., Mayville, N. D.	354
Holt, Arthur E., Pueblo, Colo.	110	[Hubbell, Henry L., deceased,	18
*Holt, R. A., N. Anson, Me.	1904	Hueckel, Oliver, Baltimore, Md.	222, 474
Holton, Charles S., Newburyport, Mass.	242	Hudden, R. A., Los Angeles, Cal.	
Holton, Edward P., A. B. C. F. M.	470, 1890	Hudson, Alan, Brockton, Mass.	228
Holton, Horace F., Kansas City, Mo.	290	Hudson, Dorr A., N. Chelmsford, Mass.	228, 430
Holway, John, Oberlin, O.	1863	Hudson, James D., Beach, Wash.	428, 434
Holway, John W., Seattle, Wash.	1898	Huelster, Anton, Michigan City, Ind.	172
Holway, Theodore T., A. B. C. F. M.	470, 1896	Huelster, Edward W., Homer, N. Y.	334
Homi, John, Ashtabula, O.	1905	Huelster, William, Elgin, Ill.	152
Hood, E. Lyman, Pr., Atlanta, Ga.	52, 475	Huffman, S. J., Riceville, Ia.	188
Hood, Edward C., Wellesley Hills, Mass.	1874	Huget, J. Percival, Galesburg, Ill.	160
Hood, G. A., Sec., Denver, Colo.	40, 474, 1869	Hughes, Evan P., Corvallis, Ore.	378
Hooker, Amos H., Santa Ana, Cal.	1895	Hughes, Henry R., Plymouth, Pa.	386
*Hoover, Alden R., Chicago, Ill.		Hughes, Hugh P., Woonsocket, R. I.	392
Hoover, Francis T., Lockpt., R. F. D., N. Y.	330	Hughes, John, Ogd'b'g, R. F. D., N. Y.	1879
Hope, Arthur H., Madison, Conn.	7	Hughes, John E., Murdo, S. D.	1904
Hopkin, Robert, Columbus, Wis.	440	Hughes, Lewis T., Bangor, N. Y.	1898
Hopkins, F. E., 6350 Harvard av., Ch'o, Ill.	154	Hughes, Richard, Holland Patent, N. Y.	334, 336
Hopkins, Harold L., T., Albany, Ore.	1898	Hughes, Richard C., Pr., Ripon, Wis.	75, 1887
[Hopkins, H., deceased,	17	Hughes, Robert W., Bevier, Mo.	292
Hopkins, H. L., Albany, Ore.	1898	Hughes, W. Tanner, Rupert, Vt.	340, 420
Hopkins, Wm. Herman, Albany, N. Y.	1889	Hughey, Thos. J., E. Tallahassee, Ala.	82
Hopkins, William H., Denver, Colo.	108	Huizinga, Arnold C. P., Thompson, Conn.	128
Hopley, Samuel, Lee, Mass.	1855	Hulbert, Calvin B., So. Dennis, Mass.	1859
Hopp, Johannes H., Portland, Ore.	380	Hulbert, George A., Nutley, N. J.	322
Hopwood, John L., Ch., Honolulu, T. H.	141	Hulbert, Henry W., Pfl., Portland, Me.	216
Horine, Stephen D., Whittier, Cal.	1890	Hulbert, Jay M., Batavia, Ill.	76, 152
Horne, F. M., Trenton, N. J.	1906	Hulcen, John J., Aberdeen, Wash.	428
Horne, Gideon, Meansville, Ga.	140, 142	Hull, Geo. H.	1898
Hornor, John W., Chicago, Ill.	8, 156	Hull, Irvine T., Springfield, Mo.	1870
Horsley, Harold I., Ottawa, Ontario,	1896	Hull, John H., Frankfort, Mich.	262
*Horton, C., Los Angeles, Cal.		Hull, Lyman, Manhattan, Kan.	1872
Hoskins, Emanuel, Deulah Heights, Ca.	1880	*Hull, Roger B., Boston, Mass.	226
Hotze, Wm Herman, Cherokee, Ia.	1900	Hullinger, Frank W., Colorado City, Colo.	1879
[Houghton, Charles Edwards, deceased,	17	Hultgren, Peter A., Kewanee, Ill.	160
Houghton, Roy M., Brattleboro, Vt.	414	Humberd, Isaac A., Cobden, Ill.	158
Houlding, Horace W., Riverside, Cal.	470, 1886	Humby, Stanley M., Minneapolis, Minn.	282
House, Albert V., Worcester, Mass.	254	[Hume, Edward S., deceased,	18
House, Elwin L., Spokane, Wash.	434, 475	Hume, Robert A., A. B. C. F. M.	470, 1874
House, J. Henry, A. B. C. F. M.	470, 1871	Hume, Robert E., A. B. C. F. M.	470, 1905
House, J. T., Chicago, Ill.	75, 1896	Humfreys, John, Angola, Ind.	172
House, R. E., Fredericksburg, Ia.	1892	Humphrey, Robert, Indianapolis, Ind.	172
Houston, Ira J., Cleveland, O.	362	Humphrey, Wm. B., 136 E. 17th st., N. Y. City,	1896
Houston, Robert, Rapid River, Mich.	268	Humphreys, George W., Brookl'n, N. Y.	330
Houston, Warren H., Eureka, Kan.	1887	Humphreys, Oliver M., Cortland, Neb.	300
[Hover, Seth W., deceased,	17	Humphreys, Thos. A., Taylor, Pa.	386
Howard, Charles E., Comstock, Neb.	1897	Hungerford, Edward, Burlington, Vt.	424
Howard, E. L., 60 W. 4th ave., Columbus, O.	364	Hunnell, Frank S., Reading, Mass.	246
Howard, Henry C., Lunenburg, Vt.	418	Hunsberger, Byron K., A. B. C. F. M.	470, 1903
Howard, Martin S., Wilbraham, Mass.	252	Hunt, Arthur C., Haddam Neck, Conn.	
Howard, T. W., Birchdale, Minn.	276, 278	Hunt, Eugene L., My., Charlestown, Mass.	1894
Howard, William, Hartford, Conn.	1859	Hunt, Eugene F., Maynard, Mass.	240
Howe, George M., Groton, Mass.	234	Hunt, Henry W., Romeo, Mich.	268
Howe, Samuel H., Norwich, Conn.	124	Hunt, Hubert E., Doty, Wash.	428
*Howell, Edward, Norrell, S. C.	1867	Hunt, Theo. C., Chicago, Ill.	154
*Howell, William, Taylor, Pa.	1883	Hunt, William S., Pocatello, Ida.	150
Hoves, Albert W., Fitzwilliam, N. H.	312	Hunter, Hamilton D., Carthage, Mo.	1876
Howie, David, Cleveland, O.	362	Hunter, J. D., Chicago, Ill.	154
Howie, John Lloyd, Chicago, Ill.	156		

Hunting, Harold B., Wisconsin,	1901	Jamison, Henry W., Beresford, S. D.	396
Huntington, Charles W., Toledo, O.	370, 382	Jamison, Robert W., Sioux City, Ia.	1881
Huntington, Geo., <i>Pf.</i> , Northfield, Minn.	1864	Janes, Elijah, Campbell, Cal.	1874
*Huntington, Geo. H., Milton, Mass.	1907	Janes, George Milton, Burlington, Mass.	228
Huntington, Henry S., <i>Constantinople, Turkey.</i>		Janes, Henry, Kent, O.	366
	240	Janeway, Frank L., Hanover, N. H.	7, 314
Huntley, Abi T., Templeton, S. D.	1892	Jansen, Jacob E., Alvord, Ia.	176, 177
Huntley, Sanford F., Templeton, S. D.	1886	Jaquith, Charles A., Neligh, Neb.	39
Hurd, Alva A., Preston, Ida.	1872	Jarrard, Levi D., Minturn, Colo.	110
Hurd, Edwin T., West Charleston, Vt.	416	Jefferies, J., Genoa, Neb.	300, 304
Hurd, Favette, Springfield, Mo.	1863	Jefferson, C. E., New York, N. Y.	336
Hurder, Theodore L., Rollo, Ill.		Jefferey, Frank E., <i>A. B. C. F. M.</i>	470, 1891
Hurlbut, John E., Wapping, Conn.	124	Jeineck, John, Homestead, Pa.	1892
Hurlbut, Wm. H., Oklahoma City, Okla.		Jeineck, Joseph, Milwaukee, Wis.	444
	45, 376	*Jelliffe, W. Raymond, Boston, Mass.	
Hurless, Parker, Bureau, Ill.	152	Jenkins, David, Milwaukee, Wis.	1876
Husband, Charles H., Linwood, Kan.	198	Jenkins, D. Lloyd, Los Angeles, Cal.	1868
Husted, Albert, Aurora, O.	7, 360	Jenkins, David T., Tyler, Minn.	280, 286
Husted, John T., Grand Rapids, Mich.	262	Jenkins, Elias A., Mount Desert, Me.	7, 214
Hutchins, John, Litchfield, Conn.	120	Jenkins, Frank E., Atlanta, Ga.	40, 52, 475
Hutchinson, Henry H., Burlington, N. C.	1869	Jenkins, George C., Richmond, R. F. D. 2, Me.	
Hutchinson, John F., Flat Rock, Mich.		Jenkins, James, Ebensburg, Pa.	382
	262, 266, 268	Jenkins, J. Alex., Cleveland, O.	362
Hutchinson, Wm. A., Elyria, O.	364	*Jenkins, John J., Taylor, Pa.	1866
Hutton, Milton L., Marion, Ia.	184	Jenkins, Jon. L., Jamaica Plain, Mass.	1855
Hyatt, Albert R., Medford, Okla.	374	Jenkins, Josiah H., Cincinnati, O.	1865
Hyde, Albert M., Brockton, Mass.	228	Jenkins, Owen, Greenwich, O.	110
Hyde, Charles L., Chicago, Ill.	1884	Jenkins, R. C., Garvin, Minn.	1901
Hyde, Forest E., Garnett, Kan.	1905	[Jenkins, Thomas, deceased.]	
Hyde, Frank B., Wadesboro, N. C.	1896	Jenkins, T. P., Long Creek, Ia.	184
Hyde, Frederick S., Springfield, Mo.	1894	*Jenkins, Walter S., Akron, O.	360
Hyde, Henry, Winchester, Mass.	1882	Jenkins, William M., Cedar Rapids, Ia.	1865
Hyde, William D., <i>Pr.</i> , Brunswick, Me.	75	Jenkyns, Ebenezer H., York Corner, Me.	220
*Hyden, Green D., Tolt, Wash.	1897	[Jenness, George O., deceased.]	19
Hyslop, James, St. Johns, Mich.	270	Jenney, E. Winthrop, <i>Ev.</i> , Yankton, S. D.	1873
Iaea, Isaac D., Kaluaaha, T. H.	146, 148	Jennings, Isaac, Bennington Center, Vt.	414
Ibanez, Jose M., El Paso, Tex.	410	Jennings, Wm. L., Greenwich, Mass.	234
Ide, Henry C., Mt. Vernon, N. Y.	336	Jensen, Chas. J., Elderon, Wis.	440, 446
*Iden, Alpheus J., Chase, Mich.	1876	*Jensen, Martin, Murphys, Cal.	1898
[Imes, Benjamin A., deceased.]	18	Jernberg, R. A., <i>Pf.</i> , 744 Monroe st., Chicago,	
*Imes, G. Lake, Nashville, Tenn.	406		61, 156
Imlay, John, Bowdle, S. D.	396	Jertberg, Carl A., Springfield, Mo.	292
Imrie, A. B., Whitehall, Mich.	264	Jessee, C. C., Paxton, Ill.	164
Inaina, Joseph P., Kaupo, T. H.	1888	Jevne, C. Arthur, Oak Park, Ill.	164
Ingalls, Edmond C., Colchester, Conn.	116	Jewell, George C., Iowa City, Ia.	1874
Ingham, J. Edward, <i>St.</i> , Topeka, Kan.	45, 1896	Jewett, E. H., Hydro, Okla.	
Inouye, R., Seattle, Wash.	434	Jewett, Henry E., Berkeley, Cal.	94
Iorns, Benjamin, Wagner, S. D.	404	[Jewett, John E. B., deceased.]	19
Ireland, Edwy S., Coupeville, Wash.	428	Job, Herbert K., West Haven, Conn.	1891
Ireland, William F., Gasport, N. Y.	332	Job, Philip A., Carlisle, Mass.	230
Irons, John, Haverhill, N. H.	314	Johansen, Bernt, Forest City, Ia.	1872
Irving, George, Claremont, Cal.	7, 102	John, John, Chicago, Ill.	156
Irwin, Corydon S., Plain City, O.	1874	Johns, Reading B., Dudley, N. C.	344
Isaacs, William J., Cortez, Colo.	108	Johnson, Albion H., Roslindale, Mass.	236
Isakson, Andrew J., Warren, Pa.	386	Johnson, Ansel E., Monrovia, Cal.	104
Ives, Henry S., Westhampton, Mass.	250	Johnson, Arthur W., Taylor, Neb.	
Ives, J. S., <i>Sec.</i> , Hartford, Conn.			7, 298, 302, 306
	40, 114, 474, 475	Johnson, B. Otto, Collinsville, Conn.	116
Ives, Joseph B., Oakland, Cal.	1877	Johnson, Calvin C., <i>Ev.</i> , Harrison, Ark.	1886
Izard, John, Partridge, Kan.	200	Johnson, Christian S., Osseo, Wis.	446
Jackman, George W., Madison, Wis.		Johnson, Eugene A., Pennsylvania,	1907
*Jackson, Brooks, Plains, Mont.	1887	Johnson, Francis H., Andover, Mass.	1861
Jackson, E. G. H., Amethyst, Colo.	1904	Johnson, Frank A., 42 W. 12 St., N. Y.	1871
Jackson, Frank D., Milton, Wis.	444	Johnson, George H., Cleveland, O.	250
Jackson, Henry E., Upper Montclair, N. J.	7, 322	Johnson, George H., New Milford, Conn.	
Jackson, John A., Columbus, Mont.			7, S, 124
Jackson, Samuel N., Burlington, Vt.	1866	*Johnson, George W., Gorham, Me.	
Jackson, W. Parkyn, St. Albans, Vt.	420	Johnson, Gustaf E., Lincoln, Neb.	302
Jacobs, Herbert H., <i>St.</i> , Milwaukee, Wis.	1898	Johnson, Harry W., Arlington, Wash.	428
Jacobs, William J., Detroit, Mich.	260	Johnson, Harry W., Washington, D. C.	1896
Jacobus, Melancthon W., <i>Pf.</i> , Hartf'd, Ct.	59, 1884	Johnson, H. T., R.F.D.1, Andersonville, Ga.	138
		Johnson, James, Sedgwick, Kan.	1897
*Jamarik, Paul, Begonia, Va.	426	Johnson, John A., Lynn, Mass.	238
James, Allen, Beloit, Ala.	1881	Johnson, John E., Pigeon Cove, Mass.	246
James, Bartlett B., Baltimore, Md.	1891	Johnson, John M., Crossville, Tenn.	406, 1903
James, Benjamin, Arnot, Pa.	382	Johnson, J. Wesley, St. Louis, Mo.	1859
James, D. Melancthon, Newton, Mass.	1887	Johnson, John Wm., Hinsdale, Ill.	1904
James, George W., Morris, Ill.	162	Johnson, Joseph W., Mankato, Minn.	280
James, Horace P., No. Yakima, Wash.	1880	Johnson, Ludwig, New Haven, Conn.	122
James, John, Westfield, Ia.	7, 190	Johnson, Nels E., Providence, R. I.	392
James, Mrs. Lydia I., <i>Wales, Europe.</i>	1900	Johnson, P. Adelstein, <i>Sec.</i> , Grinnell, Ia.	40
James, Owen, Fall River, Mass.	232, 233	[Johnson, Samuel, deceased.]	19
James, T. Illyd, <i>Wales, Europe.</i>	1885	Johnson, Samuel M., Fayetteville, N. Y.	1856
James, Wm., Brooklyn, N. Y.	336	Johnson, Thos. L., Elberton, Ga.	1903

Johnson, William, Meadville, Mo.	290	Judson, George W., Winsted, Conn.	130
Johnson, Wm. H., 1419 Medel av., Ch'o, Ill.	1902	Juell, Hans C., Sanborn, N. D.	7, 350, 356
Johnson, William J., Springfield, Ill.	166	Julien, Matthew C., New Bedford, Mass.	242
Johnson, William L., Lexington, Ky.	204	Jump, Herbert A., Brunswick, Me.	210, 211
Johnson, William N., Lakeside, Wash.	1898	*June, John E., Freeport, Mich.	262
Johnston, Frank L., Kansas City, Mo.	290	Junkins, Frank A., New Bedford, Mass.	242
Johnston, John B., Crystal Lake, Ill.	153	Junkins, George C., Richmond, R.F.D.2, Me.	
Johnston, L. H., Norwood, N. Y.	336, 338	Kaai, David, Kalaupapa, T. H.	146
*Johnstone, Wm. G., Western Canada,	1892	Kaaiia, Solomon P., Waianae, T. H.	1876
Jolly, Franklin P., Joliet, Ill.	1897	Kaaiakamanu, David K., Kipahulu, T. H.	146
Jones, Abram R., Alexandria, O.	360, 370	Kaailua, Solomon K., Keanae, T. H.	146
[Jones, Albert N., deceased,	20	Kaalouahi, John, Halawa, T. H.	144
Jones, Augustine, Oak Park, Ill.	164	Kaauwai, Isaiah K., Kealia, T. H.	146
Jones, Burton H., Oswego, Ore.	1897	Kaao, Charles W. P., Hookena, T. H.	146
Jones, Carl S., Detroit, Mich.	260	Kahooio, Daniel, Laupahoehoe, T. H.	146
Jones, Chas. A., St., Hackensack, N. J.	475	Kahoopi, J. K., Nahiku, T. H.	7
Jones, Charles W., Wyandotte, Mich.	272	Kaiwi, J. H. K., Opihikao, T. H.	1908
Jones, Clinton M., W. Woodstock, Conn.	130	Kaitschuck, Emil B., Butte, Neb.	298, 304
Jones, David, Scranton, Pa.	386	Kalaidjian, Mirhan T., Nyack, N. Y.	338
Jones, David C., Grafton, W. Va.	1870	Kalaiwua, W. M., Hilo, T. H.	1884
Jones, David E., Ellington, Conn.	118	Kalawe, L. K., Kapoho, T. H.	146
Jones, D. Jerome, T., 164 42d pl., Ch'go, Ill.	1844	Kaley, John A., No. Ridgeville, O.	1876
Jones, D. Todd, Reading, Kan.	1866	Kalohelani, J. P., Pelekuu, T. H.,	7, 148
Jones, Edward I., Cincinnati, O.	1862	Kamakawiwoole, C. M., Honokaa, T. H.	146
Jones, Ernest, Viola, Wis.	444, 450	Kamau, William P., Pahoa, T. H.	146
Jones, Frederick V., Niles, Cal.	96	Kambour, Gabriel B., Campton, N. H.	310
*Jones, George, Meadville, Pa.	1900	Kamoku, Job N., Waiohinu, T. H.	148
Jones, Geo. Jas., Oak Hill, O.		Kantner, William C., Seattle, Wash.	434
Jones, Gustavus W., Winchendon, Mass.	252	Kapu, Samuel, Lahaina, T. H.	1888
Jones, Harry H., New Smyrna, Fla.	134	*Kashiba, Sahuoro, Oberlin, O.	1907
Jones, Homer, Parperdue, La.	206	Kasson, Frank H., Ed., Bartlett, N. H.	310
Jones, Howard M., Minneapolis, Minn.	264, 282	Kauaulalena, Geo. Masaka, Honokohau, T. H.	144
Jones, Hugh, Neath, Pa.	1896	Kauerz, Henry, Chicago, Ill.	158
Jones, Hugh W., Delta, Pa.	1894	Kauffman, D. C., Wadhams Mills, N. Y.	342
Jones, Idrys, Arvonia, Kan.	194	Kaufmann, C. M., Chicago, Ill.	158
Jones, Ira B., Lowell, Mich.	1879	Kaulili, Solomon K., Lihue, T. H.	1897
Jones, James A., Sedalia, N. C.	344, 346	Kaumeheia, Lincoln B., My., Hana, T. H.	144
Jones, James A., W. Pittston, Pa.	384	Kauwealoa, Samuel, Upou, T. H.	1851
Jones, James L., Stewartsville, Minn.	284	Keagy, Franklin W., Harlan, Ia.	182
Jones, James P., Fabius, R. D. No. 1, Ala.	82	Keala, John, Hookena, T. H.	144
Jones, James T., Iowa City, Ia.	182	Kealoha, Moses C., Kohala, T. H.	1897
Jones, James V., Pittsburg, Pa.	1900	Kebbe, David L., So. Dartmouth, Mass.	230
Jones, James V., Rawson, N. Y.	384	Kedzie, William R., Pontiac, Mich.	256, 268
Jones, Jay J., Douglas, Wyo.	452	Keedy, Edward E., Cumberland Mills, Me.	220
Jones, John B., New Milford, O.	364, 386	Keedy, John L., No. Andover, Mass.	242
*Jones, John D., Spokane, Wash.	1885	Keeler, Arza B., Watertown, S. D.	404
Jones, John E., Iowa City, Ia.	1879	Keeler, Ernest M., Loomis, S. D.	400
Jones, J. Lewis, Ione, Ore.	378	Keeler, John W., Roscoe, N. Y.	340
Jones, John M., Hammond, N. Y.	336	Keeler, Seneca M., Danbury, Conn.	
Jones, John P., A. B. C. F. M.	470, 1878	Keeling, Geo. P., Summer Hill, Ill.	1893
[Jones, Jonathan, deceased,		Keeling, James H., Deer River, N. Y.	332
Jones, Marion S., Meridian, Miss.	288	Keene, Josiah L., Kellogg, Ida.	150
Jones, Morgan P., Steubenville, O.	370	Kekahuna, Joseph K., Waianae, T. H.	
Jones, Newton I., Santuree, P. R.	1882	Kekuewa, Samuel W., Kohala, T. H.	1878
Jones, Paul, Huntley, Mont.	296	Kellipio, Levi D., Waiialua, T. H.	144
Jones, Richard, Herrick, S. D.	304, 398, 404	Keller, Charles E., Mallet Creek, O.	372
Jones, Richard M., Portland, Ore.	1867	Keller, Lewis H., Fond du Lac, Wis.	442
Jones, R. T., Clinton, Ia.	178	Kelley, A. C., Wauwatosa, Wis.	450
Jones, Seneca, Suisun, Cal.	100	Kelley, Frederic I., East Derry, N. H.	312
Jones, Spencer L., Winnsboro, S. C.	394	Kelley, George W., Portland, Me.	1872
Jones, Thomas, Verdon, Neb.	306	Kelley, Samuel E., Reed City, Mich.	268
Jones, Trevor C., Durand, Mich.	260	Kellington, Herbert H., Howell's Depot, N. Y.	1900
Jones, W. Caradog, Utica, N. Y.	342	Kellner, Charles J., Okarche, Okla.	376
Jones, Wm., Fessenden, N. D.	350	Kellogg, Fred B., Waterbury, Vt.	422
Jones, William C., Homestead, Pa.	384	Kellogg, George N., Morrisville, Vt.	1878
[Jones, Wm. H., deceased,	20	Kellogg, H. Martin, Moosup, Conn.	128
[Jones, William L., deceased,	20	Kellogg, Howard W., Wisconsin,	1905
Jones, William M., St. Louis, Mo.	292	Kellogg, Royal J., Bowman, N. D.	348
Jordan, Albert H., St. Louis, Mo.	7, 292	Kelly, B. D., San Antonio de los Banos, Cuba,	132
Jordan, Israel, West Falmouth, Me.	212	Kelly, E. P., Pigeon Cove, Mass.	246
Jordan, John W., Shiocton, Wis.	440, 448	Kelsey, Henry H., Hartford, Conn.	118
Jordan, William H., Wyoming, Ill.	1856	Kelsey, William, Vernon, Kan.	1876
Jordan, William T., Ottawa, Kan.	198	Kelsey, William S., Allston, Mass.	1885
Jordan, William W., Clinton, Mass.	230	Kelso, Charles C., Columbus, O.	1892
Jorden, Frank F., Torrington, Conn.	1880	Kemp, George H., Oshkosh, Wis.	1880
Jorgensen, Theodore, Newm'ns' Gr'Ve, Neb.	304	*Kempster, John Dale, Atlanta, Mich.	256, 258
Josefson, Matthew, 159 St. Ann's av., N. Y. City		Kempton, A. Joseph, Addison, Mich.	1901
Josephson, Hans F., My., Cooperstown, N. D.	1895	*Kenaston, Ovando V., Butte, Neb.	1872
Josephson, John A., Steuben, Wis.	1906	Kendall, Robert R., No. Branford, Conn.	124
Judah, Solomon B., Esto, Fla.	134, 136	Kendall, Robert R., Pf., Sanford, Fla.	1878
Judd, Henry Pratt, Honolulu, T. H.	1906	*Kendall, Sidney C., Long Beach, Cal.	1883
Judd, Hubert O., Hiawatha, Kan.	194, 196		

- Keneston, Luther M., Baldwinville, Mass. 250  
 Keniston, Wm. B., Harpswell, Me. 212  
 Kennedy, Daniel R., jr., Suffield, Conn. 8, 128  
 Kennedy, Wyatt R., Hagan, Ga. 138  
 Kenney, Charles H., Old Orchard, Me. 1873  
 \*Kenney, Mrs. Julia L., Jackman, Me. 1905  
 Kennigott, George F., Lowell, Mass. 238  
 Kennison, Edw. M., T., Louisa, Ky. 238  
 Kennison, George N., Hettinger, N. D. 352, 356  
 Kent, Everts, Enosburg, Vt. 416  
 Kent, Laurence G., Kibbie, Mich. 1896  
 Kent, R. J., 605 Hancock, Brooklyn, N. Y. 328  
 Kent, Thomas, Boscobel, Wis. 438  
 Kent, Wm. H., 1151 N. 40 st., Chicago, Ill. 1903  
 Kenyon, Frank E., Wauseon, O. 372  
 Kephart, Harry C., Pueblo, Colo. 1900  
 Kephart, Wm. H., New York, N. Y. 44, 336  
 Kern, Andrew, Inland, Neb. 302  
 Kern, Herbert A., Reading, Mich. 1886  
 Kernan, Henry A., Hockanum, Conn. 116  
 Kershaw, John, Braddock, Pa. 382  
 Ketchen, Chas. P., Wolcott, Conn. 130  
 Kettle, Joseph B., St. Joseph, Mo. 290, 292  
 Kettle, William F., Oswego, N. Y. 338  
 \*Keyes, Russell M., Ludington, Mich. 1865  
 [Keyser, Calvin, deceased, 20  
 Kidder, Albert A., Los Angeles, Cal. 102  
 Kidder, Josiah, Westford, Vt. 424  
 Kidder, Samuel T., Racine, Wis. 448  
 [Kidder, W. James, deceased, 21  
 Kiest, Chas F., Dongola, Ill. 158, 162  
 Kilbon, Charles W., Springfield, Mass. 1873  
 Kilbon, Geo. L. W., Ashton, S. D. 396  
 Kilbon, John L., Springfield, Mass. 76, 248  
 Kilbourn, Henry J., Malden, Mass. 232  
 Kilbourn, James K., St. Johnsbury Center, Vt. 420  
 Kilburn, David, Allegheny, Pa. 1884  
 Kalburne, William, Woodstock, Ill. 168  
 Kilgore, Wm. C. J., Wildwood, Fla. 1892  
 Killen, John T., Barnesville, Minn. 276  
 Kimball, Edward P., Waterloo, Ia. 1852  
 Kimball, Harry W., So. Weymouth, Mass. 252  
 Kimball, Henry S., Troy, N. H. 318  
 Kimball, Jere, Duluth, Minn. 1891  
 Kimball, John H., San Mateo, Cal. 100  
 Kimball, Joseph, Plaistow, N. H. 316  
 Kimball, Lucien C., Hopkinton, N. H. 314  
 Kimberly, F. A., Perry Center, N. Y. 338  
 Kincaid, John, Elbridge, N. Y. 332  
 \*Kindred, George W., Seattle, Wash. 1895  
 King, Christopher C., Atlanta, Ga. 1901  
 King, E. Alonzo, No. Yakima, Wash. 432  
 King, Henry C., Pr., Oberlin, O. 36, 38, 45, 62, 75, 474, 475  
 King, Henry D., Kinsman, O. 1856  
 King, Hines E., Ashboro, N. C. 344, 346  
 King, James B., Eastford, Conn. 114, 116  
 King, James Duke, Wilmington, Vt. 416, 424  
 King, S. W., 244 Willoughby av., Brooklyn, N. Y. 328  
 King, Thomas, A. B. C. F. M. 470, 1905  
 King, Walter D., Lamont, Mich. 260, 264  
 King, Willet D., Omaha, Neb. 304  
 Kingsman, Henry, Claremont, Cal. 102  
 Kingsbury, Fred L., Ventura, Cal. 106  
 [Kingsbury, J. D., deceased, 21  
 Kingsbury, Lucius, Sioux Falls, S. D. 1876  
 Kinmouth, Albert E., Friendship, N. Y. 332  
 Kinne, Thomas C., Montague, Mass. 1875  
 Kinney, George E., Lee, N. H. 314  
 Kinney, George W., Kalamazoo, R. D. 12, Mich. 260  
 Kinzer, Addison D., Kent, Wash. 1873  
 Kiplinger, Orville L., Michigan City, Ind. 1897  
 Kirby, Edward N., Pf., Washington, D. C. 1885  
 Kirby, J. Edward, Medina, O. 51, 368  
 \*Kirchner, A. F. C., Granby, Mo. 1905  
 Kirk, F. Lazarus, Brainerd, Minn. 1903  
 Kirk, Wm. N., Chicago, Ill. 154  
 Kirker, James K., Dodgen, N. D. 350, 356  
 Kirkland, Hugh, Diamond, Ind. 172  
 Kirkland, Lempel A., Bellaire, Mich. 256  
 Kirkpatrick, John E., Topeka, Kan. 1895  
 Kirkwood, James, Cromwell, Ia. 178  
 Kirkwood, Wm. A., 23 W. 93d st., N. Y. City, 1893  
 Kirtland, Chas. C., Redwood City, Cal. 98  
 Kitchel, Cornelius L., T., New Haven, Conn. 1870  
 \*Kitchen, Thomas A., Corbin, Ky. 204  
 Kittell, James S., Albany, N. Y. 1902  
 Kittleson, Olaus, Junction City, Wis. 1877  
 Klock, Edwin J., Bucksport, Me. 210  
 Klopp, John J., Stanton, Neb. 306  
 Klose, Wm. H., St. Louis, Mo. 306  
 Kloss, Charles L., Phila., Pa. 44, 384, 474  
 Kloss, Daniel, Tempe, Ariz. 90  
 Knapp, Chas. E., Williamsfield, O. 372  
 Knapp, George F., A. B. C. F. M. 470, 1890  
 Knapp, George W., Verdon, Neb. 1866  
 Knapp, S., jr., Worcester, Mass. 7, 254  
 Knappenberger, J. Wm., Niantic, Conn. 124  
 Knight, Edward H., Pf., Hartford, Conn. 1883  
 Knight, Frederick T., Northbridge, Mass. 1897  
 Knight, Plutarch S., Salem, Ore. 380  
 Knight, Wm. A., Brighton, Mass. 226  
 Knipe, Samuel, Sykeston, N. D. 1898  
 Knodell, James R., Portland, Ore. 1879  
 Knopf, Frank E., Austin, Minn. 76, 276  
 [Knouse, William H., deceased, 21  
 Knowles, Matthew, Salem, Mich. 270  
 Knowlton, Stephen, West Medway, Mass. 1865  
 Knox, William J., Ithaca, N. Y. 1862  
 Knudson, Albert L., Kern, Cal. 102  
 Koch, Chas. E., Philadelphia, Pa. 1903  
 \*Koch, Johannes, Ritzville, Wash. 1888  
 Koch, Oscar P., Busti, N. Y. 330, 382  
 Koehne, J. B., Chicago, Ill. 1886  
 Kokier, Jordan M., Avoca, Neb. 298  
 Kolmos, J. J., 373 W. Hoyne av., Ch'go, Ill. 1895  
 Kopa, George L., Kohala, T. H. 146  
 Kovac, Andrew, Allegheny, Pa. 382  
 Kozierek, Paul, Detroit, Mich. 1905  
 Kraemer, Julius H., Ulysses, Neb. 302  
 Kraft, Oscar H., Pf., 648 Park av., Ch'go, Ill. 1872  
 \*Krause, Frederick C., Douglas, Alaska, 1899  
 Krey, Martin, St. Louis, Mo. 1891  
 Krom, Asbury E., Providence, R. I. 392  
 Krum, John P., Kingsville, O. 1889  
 Kuhl, Edw. P., Centralia, Ill. 154  
 \*Kui, Yew, Wailuku, T. H. 148  
 Kuikahi, Moses, Waikane, T. H. 148  
 Kyle, Robert J., So. Windsor, Conn. 126  
 Kyte, Joseph, So. Braintree, Mass. 1862  
 Labaree, John C., So. Dennis, Mass. 230  
 Lacey, Albers T., Bloomington, Wis. 438  
 Lackey, Carson P., Statesville, N. C. 1888  
 \*La Cour, Paul L., Jonesboro, Tenn. 1894  
 Ladd, George E., Red Oak, Ia. 188  
 Ladd, George T., Pf., New Haven, Conn. 1870  
 Lade, James, Bristol, N. H. 310  
 Laird, James H., Hinsdale, Mass. 236  
 Lake, George E., Chelsea, Vt. 416  
 Lamb, Alonzo T., West Wareham, Mass. 1893  
 Lamb, Henry, Bridport, Vt. 414  
 Lamb, Samuel G., Etiwanda, Cal. 102  
 Lamb, William A., Los Angeles, Cal. 1874  
 Lamb, William A., Pitts, Ga. 140  
 Lambert, A. E., T., Framingham, Mass. 1896  
 Lambert, G. G., Paris, Tex., R. F. D. 1, 410  
 Lambert, Joseph, Little Compton, R. I. 392  
 Lambly, Morley, Louisiana, 206  
 Lambrecht, John, Mancelona, Mich. 256, 266  
 Lamonds, Alexander, Star, N. C. 1909  
 Lamont, John M., Dublin, N. H. 1906  
 Lancaster, E. G., Pr., Olivet, Mich. 75, 1889  
 Landers, Warren P., Gilbertville, Mass. 234, 235  
 Lane, Bradford B., Maxwell, Ia. 1869  
 Lane, John W., North Hadley, Mass. 234  
 Langdale, Thomas G., Tewksbury, Mass. 250  
 Lange, J. G., My., Amistad, New Mex. 1885  
 Lanphear, Nath'l D., Olivet, Mich. 1876  
 Lanphear, Walter E., Mansfield Center, Conn. 120, 124  
 \*Lansborough, John F., Pittsford, R. D. 30, Mich. 272  
 Laporte, Charles R., Bliss, Ida. 1896

- \*Lappala, Risto, Harbor sta., Ashtabula, O. 360  
 Larisy, William F., Waycross, Ga. 1897  
 Larke, Edmund, Bagley, Minn. 276  
 Larkin, Ralph B., Esccondida, Cal. 102  
 Larkin, William J., Austin, Tex. 1891  
 Larry, John H., Providence, R. I. 390  
 Larson, Anton, Jamestown, N. Y. 1896  
 Larson, Anton R., Lake Preston, S. D. 398, 400  
 Larson, Ernest R., Georgetown, Conn. 1905  
 Larson, Karl F. [Mo.] 1872  
 Lash, Abraham H., Bangor, Mich. 256  
 Lash, James H., Pasadena, Cal. 104  
 Latham, Ernest R., McPherson, Kan. 198  
 Lathe, Herbert W., Prescott, Ariz. 90  
 [Lathrop, Chas. A., deceased, 21  
 Lathrop, Edward A., Tryon, N. C. 346  
 Lathrop, Stanley E., Ashland, Wis. 444, 448  
 Lathrop, Theodore B., Plymouth, Conn. 7, 8, 124  
 Lathrop, William G., Shelton, Conn. 126  
 Latimer, J. N., Washington Mills, N. Y. 342  
 Lavender, James M., Clyde Park, Mont. 296  
 Lavender, Robert F., Newton, Ia. 190  
 Lawall, Wm. H., 275 Pacific st., B'k'n, N. Y. 330  
 Lawless, Alfred, jr., New Orleans, La. 206  
 Lawrence, Eugene, Talladega, Ala. 88  
 Lawrence, Harry A., Pulaski, N. Y. 338  
 Lawrence, John A., Marshfield, Vt. 418  
 \*Lawrence, Whitney L., Hollywood, Cal. 1903  
 Lawson, Carl O., Brattleboro, Vt. 1906  
 Lawson, Francis F., Alhambra, Cal. 1847  
 Lawson, Harvey M., Brookfield, Mass. 1893  
 Lawson, W. Ellsworth, Oakland, Cal. 96  
 Lawton, Robert, So. Gardiner, Me. 212  
 Lay, Corliss W., Sec., Kewanee, Ill. 1890  
 Laybourn, George M., Udall, Kan. 200  
 Layfield, Robt. L., Jr., Kansas City, Kan. 1891  
 Leach, Adoniram J., Reading, Mass. 1889  
 Leadingham, John, Pomona, Cal. 1887  
 Learned, Dwight W., A. B. C. F. M. 470, 1875  
 Leary, William A., Platteville, Wis. 446  
 Leavitt, Ashley D., Concord, N. H. 7, 8, 312  
 Leavitt, Burke F., Belmont, Mass. 226  
 Leavitt, Frederick W., Franklin, Neb. 39  
 Leavitt, George R., Beloit, Wis. 1873  
 Leavitt, Horace H., Somerville, Mass. 1873  
 LeBar, Wm. H., Pf., Hildreth, Neb. 1897  
 LeBosquet, John E., Turners Falls, Mass. 240  
 Ledbetter, Casus S., Goliah, Tex. 410  
 Ledin, Charles J., Ishpeming, Mich. 1895  
 Lee, Dorrall, Middleton, Mass. 240  
 Lee, Frank T., Topeka, Kan. 1877  
 Lee, G. Stanley, Northampton, Mass. 1888  
 Lee, Herbert A., St., Weiser, Ida. 45, 1900  
 Lee, Lucius O., A. B. C. F. M. 470, 1880  
 Lee, Phineas B., Sta. B., Topeka, Kan. 200  
 Lee, Samuel H., Pr., Springfield, Mass. 75, 1862  
 Lee, Theodore S., A. B. C. F. M. 470, 1903  
 Lee, Vinton, Onawa, Ia. 186  
 Leeds, Paul, Kinder, Ia. 206  
 Leeds, Samuel Penn, Hanover, N. H. 314  
 Leeper, Edward A., Ft. Recovery, O. 364  
 Lees, John W., Marshfield Hills, Mass. 240  
 Leete, William W., New Haven, Conn. 44, 122  
 Leggette, Thomas, St. Charles, Ill. 166  
 Legler, Carl, Fresno, Cal. 96  
 [Legler, Jacob, deceased, 21  
 Lehtinen, Franz, Ashtabula, O. 1889  
 Lekelesa, John S., Waimea, T. H. 1903  
 Leichter, Albert M., Spencer, Ia. 182  
 Leleivi, James B. K., Hanapepe, T. H. 1892  
 Lemkan, August, Fairmount, Neb. 300  
 Lemmon, Charles H., Cleveland O. 364  
 Lemmon, Wm. G., Guthrie, Okla. 1902  
 Lemoine, Chas., Kennebunk, R.F.D., Me. 1875  
 Lennox, Alexander, Port Huron, Mich. 268  
 Leonard, Arthur E., Menasha, Wis. 444  
 Leonard, Arthur R., T., Columbus, O. 1905  
 Leonard, Delavan L., Oberlin, O. 51, 1863  
 [Leonard, Edwin, deceased, 22  
 Leppert, David, Coburg, Ore. 1896  
 Le Roy, Albert E., A. B. C. F. M. 470, 1901  
 Leshner, Everett, Owatonna, Minn. 282  
 Leslie, Francis H., Fingal, N. D. 7, 350, 354  
 Leslie, Wm. W., Ashtabula, R. D. 2, O. 1892  
 Leverett, Theodore L., Rensselaer Falls, N. Y. 338  
 Levick, Stephen, Wichita, Kan. 1869  
 Lewis, Alex., Kansas City, Mo. 44, 290, 474  
 \*Lewis, Arthur N., Hebron, N. H. 314  
 Lewis, David M., Blocton, Ala. 1885  
 Lewis, Edwin J., West Brattleboro, Vt. 414  
 Lewis, Everett E., Haddam, Conn. 118  
 Lewis, Franklin C., Rock Springs, Wyo. 452  
 Lewis, Frank F., Chillicothe, Ill. 158  
 Lewis, George, South Berwick, Me. 218  
 Lewis, Henry, New York, N. Y. 1896  
 Lewis, Jacob H., Freeland, Mich. 1863  
 Lewis, James M., Sandwich, Ill. 166  
 Lewis, John B., Huntington, Mass. 7, 236  
 \*Lewis, John M., White Salmon, Wash. 1896  
 Lewis, J. R., Wolcott, Vt. 1901  
 Lewis, Lewis E., Lisle, N. Y. 330, 334  
 Lewis, Thomas E., Cleveland, O. 362  
 Lewis, Thomas G., San Juan, Cal. 98  
 Lewis, Thos. J., Abington, Mass. 224  
 Lewis, Thos. S., So. Hartford, N. Y. 340  
 Lewis, Watson L., Whitewater, Wis. 450  
 Lewis, William, Cleveland, O. 1869  
 [Lewis, William, deceased, 22  
 Lewis, William D., Maquoketa, Ia. 184, 384  
 Libby, Edgar H., Chicago, Ill. 154  
 Libby, Frederick J., Magnolia, Mass. 234  
 Lich, John, Sutton, Neb. 1885  
 \*Lich, Peter, Martin, N. D. 1893  
 Life, Robert H., Haydenville, Mass. 252  
 Liggett, Geo. A., Richmond Hill, N. Y. 338  
 Light, Nestor, So. Coventry, Conn. 126  
 Liljengren, Adolph, Middletown, Conn. 120  
 Liljenstein, Jonas P., New London, Conn. 122  
 \*Lillback, J. E., Quincy, Mass. 7, 246  
 Lillie, Isaac B., Hudsonville, Mich. 264  
 Linaberry, William L., Philadelphia, Pa. 7, 384  
 Lincoln, Clarence A., St. Louis, Mo. 162  
 Lincoln, George E., East Granby, Conn. 1879  
 Lincoln, Howard A., Dorchester, Mass. 1906  
 Lincoln, William E., Painesville, O. 1866  
 Lind, Nels Johan, My., Green, Kan. 196  
 Lindgren, Oscar, My., E. Boston, Mass. 1893  
 \*Linden, Archibald W., Nashua, Ia. 392  
 Lindh, Eric I., Pawtucket, R. I. 1898  
 Lindholm, Frank A., Lowell, Mass. 336  
 Lindholm, Lambert T., New York, N. Y. 1899  
 Lindquist, August J. [Mass.] 332  
 Lindsay, Alex. H., Franklin, N. Y. 1882  
 Lindsay, George, Ottumwa, Ia. 308  
 Lindsay, Robert S., York, Neb. 268  
 Lindsay, Wilfred, Rochester, Mich. 276, 282  
 Lindsley, Edwin E., Wadena, Minn. 1898  
 \*Lindstrom, Peter, Waltham, Mass. 1876  
 Link, Frederick W., Jefferson, R.F.D., O. 1876  
 Linkletter, Elihu, Benzonia, Mich. 1876  
 Lippenberger, Karl, Blue Grass, N. D. 348, 352  
 \*Lister, Stanley R. 1905  
 Little, Arthur, Dorchester, Mass. 226  
 \*Little, Joseph B. 1863  
 Little, Wilbur G., Sanborn, Ia. 334  
 Livingston, S. T., Hartford, Conn. 314  
 Livingston, Thomas, Middletown, N. Y. 452  
 Livingston, William W., Jaffrey, N. H. 210  
 Livingston, Herbert R., Edmonds, Wash. 1894  
 Livingstone, Stephen T., Bridgton, Me. 1887  
 \*Lloyd, Jordan, Savannah, Ga. 1881  
 Lloyd, Rhys R., 821 Sunnyside av., C'o, Ill. 1862  
 Lloyd, Wm., 359 W. 57th st., New York, 1862  
 Lloyd, Wm. A., 2585 Hermitage av., C'go, Ill. 1862  
 Loba, Jean F., Pasadena, Cal. 104, 474  
 Locke, J. Frank, Long Prairie, Minn. 284  
 Locke, Robert J., Ottumwa, Ia. 186  
 Locke, Robert L., W. Frankfort, Ill. 140, 142, 158, 168  
 Locke, William E., Wellesley, Mass. 1868  
 Lockhart, Burton W., Manch'str, N. H. 316  
 Lockwood, George, Glenolden, Pa. 382  
 Lockwood, John H., Springfield, Mass. 250  
 Lockwood, John W. H., Edmonds, Wash. 1871  
 Loder, Achilles L., Chihuahua, Mex. 1877



Lodwick, William, Hartford, Wis.	442	Lyman, E. Fenn, Great Falls, Mont.	45
Logan, George A., Williamstown, Mass.	252	Lyman, Eugene W., <i>Pf.</i> , Bangor, Me.	55, 1901
Lombard, Frank A., <i>A. B. C. F. M.</i>	470, 1900	Lyman, Frederick B., Fair Haven, Mass.	232, 233
Lombard, Herbert E., So. Byfield, Mass.	242	Lyman, Harvey A., Eales, S. D.	1900
London, Joseph N., Goodwater, Ala.	1883	Lyman, Henrietta C., Madison, Wis.	1896
Long, Byron R., Ashtabula, O.	360	Lyman, Henry M., <i>Ev.</i> , Covert, Mich.	260
Long, Clarence W., Allegan, Mich.	256	Lyman, Jos. B., Pittsfield, N. H.	316
Long, Frederick W., Huron, S. D.	400	Lyman, Payson W., Fall River, Mass.	232
Long, George O., Dakota, Ia.	350	Lyman, Wm. D., <i>Pf.</i> , Walla Walla, Wash.	1904
Long, Henry B., Cleveland, O.	362	Lynch, Frederic, New York, N. Y.	44, 336
Long, Henry H., 1186 9th st., Des Moines, Ia.	1869	Lynd, S. E. Edward, Montana, Cal.	1895
Long, Joseph B., Ferris, Cal.	104	Lynde, Charles E., Des Moines, Ia.	7, 1908
Long, J. Hall, Vergennes, Vt.	1903	Lyon, Asa P., 70 St. James pl., B'k'n, N. Y.	1863
Long, Luther K., Calumet, Mich.	258	Lyon, Clarence C., Hadlyme, Conn.	118
Long, Nicholas M., Memphis, Tenn.	406	Lyon, F. Emory, 601 Unity Bldg., C'go, Ill.	1891
Long, Samuel, Midland City, R. D. 1, Ala.	84	Lyon, Jas. H., Central Falls, R. I.	40, 390
Long, Samuel A., Byron, Ill.	152	Lyon, Milford H., Wheaton, Ill.	1895
Long, William J., Stamford, Conn.	1899	Lyon, William Crosby, Valley City, N. D.	356
Longfellow, Charles H., Pasadena, Cal.	1896	Lyons, Eli C., Minneapolis, Minn.	282
Longnecker, G. W., Minot, N. D.	350, 354	Lytte, James A., No. Middleboro, Mass.	240
Longren, Charles W., Weiser, Ida.	1887	Maar, Frederick H., Oakland, Cal.	96
Lono, J. S., Akahi, Kukuiahaele, T. H.	1908	Macallum, Frederic W., <i>A. B. C. F. M.</i>	470, 1890
Lono, William N., Honolulu, T. H.	144	<i>See Mc</i>	
Loomis, Alba L. P., Randolph, Wis.	448	MacAyeal, Howard S., Akron, O.	360
Loomis, Charles W., Ashby, Mass.	224	MacBriar, Thomas, Brookline, Mass.	1890
Loomis, Eli H., Olympia, Wash.	1878	MacCallum, Hugh, Walpole, Mass.	250
Loomis, Elihu, Centerville, Mass.	1851	MacColl, Alex., Morristown, N. J.	1897
Loomis, Henry, Middletown, N. Y.	1859	MacColl, John A., Providence, R. I.	392
Loomis, Samuel L., Bedford, Mass.	1880	MacDonald, Dun. B., <i>Pf.</i> , Hartford, Conn.	59
Loos, Geo., South Milwaukee, Wis.	1880	*MacDonald, J. J., 125 St. M'k's pl., N. Y. City,	1896
Loos, William, St. Paul, Minn.	284	[MacFadden, Robert A., deceased.	
Lord, Albert J., Meriden, Conn.	120	Macfarland, Chas. S., So. Norwalk, Conn.	126
[Lord, John M., deceased.		MacGeehon, Seldon E., Southampton, Mass.	248
Lord, Orlando M., Antrim, N. H.	1889	MacInnes, James S., Princeton, R. D., Ill.	1899
Loring, Levi, Pasadena, Cal.	1863	Mack, Charles A., Oberon, N. D.	356
Losey, John B., Des Moines, Ia.	1897	[Mack, J. A., deceased.	22
[Louthrop, Charles D., deceased.		Mackay, Charles C., Providence, R. I.	392
Loud, Halah H., Lynnfield Center, Mass.	238, 239	Mackenzie, W. D., <i>Pr.</i> , Hartford, Conn.	59, 474, 475
Loud, Oliver B., Box 231, Lawton, Okla.	374	Mackintosh, Peter D., Cedar Grove, N. J.	1905
Loux, Dubois H., Meriden, Conn.	120	MacMahon, Edward T., Cincinnati, O.	362
Love, A. L., New York, N. Y.	1879	Macnair, Wm. M., Cambridge, Mass.	7, 8, 228
Love, George W., W. Springfield, Mass.	252	MacNeill, Samuel M., So. Kaukauna, Wis.	442
Love, William D., Hartford, Conn.	120	MacQueen, Peter, Charlestown, Mass.	1891
Lovejoy, George E., Lawrence, Mass.	236, 237	Macy, Herbert, Newington, Conn.	122
Lovejoy, O. R., 24 9th av., N. Mt. V'n, N. Y.	1895	Maddox, John L., Easton, Conn.	116
Lovejoy, Wallace W., Oakland, Cal.	1880	Madge, Walter W., Oakland, Cal.	
Loveless, Evan J., Heflin, R. F. D. 1, Ala.	84	Madsen, Albert A., Western Reserve, Minn.	1881
Lovell, Charles N., Manchester, Conn.	120	*Madsen, Axel, Jamestown, N. Y.	1907
Loving, Joseph F., Somerville, Mass.	1880	Mage, Alexander, Springfield, Mass.	248
Low, Warren F., Georgetown, Mass.	234	[Maggs, Wm. B., Chase, Kan.	194
Lowe, C. Marshall, Topeka, Kan.	1892	Magnus, Daniel H., <i>Pf.</i> , Minneapolis, Minn.	1886
Lower, David M., Webster, Ia.	182, 190	Mahihila, David P., Hanalei, T. H.	1892
Lowry, Oscar, <i>Ev.</i> , Cedar Falls, Ia.	1902	Mahn, Lawrence W., Lexington, Ky.	1898
Luark, Marcellus J., Montesano, Wash.	1890	Maier, Henry W., New Britain, Conn.	122
Lucas, Burton A., Lynn, Mass.	238	Maile, John L., <i>Sl.</i> , Los Angeles, Cal.	40, 1872
Lucas, John Henry, Pittsburg, Pa.	384	Mair, William M., T., Sioux Falls, S. D.	1896
Lucas, Oramel W., Berkeley, Cal.	1883	Makepeace, F. Barrows, Granby, Conn.	118
Luce, Mrs. Emma B., Etna Mills, Cal.	1906	Malcolm, John W., Berea, O.	360
Luce, Frank L., Dorchester, Mass.	228	Mallard, Franklin B., Raleigh, N. C.	346
Luce, Fred L., Paris, N. Y.	338	Mallard, John R., Concord, N. C.	344
Luce, Irving J., Etna Mills, Cal.	94, 96, 98	Mallard, Julius W., Sulphur Springs, N. C.	344
Luce, Silas P., Kewaunee, Wis.	442	Mallory, Ira O., Kalo, Ia.	186
Luce, T. Claire, Dalton, Mass.	244	Mallows, John H., Los Angeles, Cal.	104
Luck, Charles W., Weiser, Ida.	1887	Malone, Samuel J.	1896
Luckenbach, Harv. A., Chewelah, Wash.	428	Manase, Hezekiah, Honolulu, T. H.	
Luckey, Frank R., New Haven, Conn.	122	Manavian, Garabed M., Worcester, Mass.	254
Ludgate, Joseph C., <i>Ev.</i> , Wheaton, Ill.	7	Mank, Herbert G., Lawrence, Mass.	238
Luethi, Louis J., Oberlin, O.	1892	Mann, George E., Gaylord, Kan.	196, 200
Luke, Joshua C., Seneca Falls, N. Y.	340	Mann, Wilford E., McGregor, Ia.	184
Lundberg, Martin, Dubois, Pa.	382	Mann, Wm. G., <i>My.</i> , Cumberland Mills, Me.	1882
Lundgren, Carl A., Joliet, Ill.	1893	Mannhardt, E., 62 2d st., New York, N. Y.	1890
*Lunquist, David, Busti, N. Y.	1893	Manning, Frederic W., Nantucket, Mass.	240
Lunsford, Charles P., Hackleburg, Ala.	1894	Manning, Samuel, Auburn, N. Y.	1866
Lusty, George, Oriskany Falls, N. Y.	338	Manwell, Augustine P., Canton, Mass.	230
Luter, Elvis D., Wildwood, Fla.	134	Manwell, John P., Whately, Mass.	252
Lutera, Martin, Makena, T. H.	1887	Marcelius, David, Chicago, Ill.	1896
Luther, Clair F., New Haven, Conn.	122	[March, Daniel, deceased.	
Lutz, Adam R., Bloomfield, Conn.	114	Marcy, Frank L., Onaga, Kan.	198, 202
Luxford, Frederick W., Grand Island, N. Y.	1879	[Marden, Geo. N., deceased.	22
Lydgate, John M., Iihue, T. H.	146	Margetts, Henry G., Chazy, N. Y.	
Lyle, Andrew J., Oakwood, Ga.	140		
Lyman, Albert J., Brooklyn, N. Y.	55, 328, 475		

- Markham, H. F., Elmont, R. F. D. 9, Kan. 1880  
 Markham, Lucius C., Wichita, Kan. 202  
 Markley, J. Monroe, Denver, Colo. 1894  
 Marks, Julius, Park Falls, Wis. 442, 446  
 Markwick, Wm. F., Worthington, Mass. 254  
 Marlow, Richard T., Sapulpa, I. T. 1854  
 [Marsh, Alfred F., deceased.  
 Marsh, Burton E., Farragut, Ia. 180  
 Marsh, Byron F., Daytona, Fla. 134, 136  
 Marsh, Charles E., Peoria, Ill. 164  
 Marsh, David D., West Hartford, Conn. 187  
 Marsh, Edward L., Providence, R. I. 392  
 Marsh, Francis J., Upton, Mass. 1876  
 Marsh, Fred R., Houston, Tex.  
 Marsh, George, Lake Helen, Fla. 134  
 Marsh, George D., A. B. C. F. M. 470, 1872  
 Marsh, Geo. H., New Richmond, Wis. 446, 448  
 Marsh, George L., Paso Robles, Cal. 104  
 Marsh, Hammond L., Eldorado, Kan. 1886  
 Marsh, Lucien J., Lincoln, Neb. 1904  
 Marsh, Thomas, Chicago, Ill. 1886  
 Marsh, William B., Tallmadge, O. 1866  
 Marsh, Wilson J., Albuquerque, N. M. 326  
 Marshall, Charles G., Corning, Ia. 178  
 Marshall, Charles P., Westford, Mass. 250  
 Marshall, Henry, Neosho, Kan. 1889  
 Marshall, Henry G., Hampton, Conn. 118  
 Marshall, John, Oregon City, Ore. 378  
 Marsland, John, Brooklyn, N. Y. 1877  
 Marston, Percival F., Chicago, Ill. 8, 154  
 Martin, Albert A., Nebraska, 1886  
 Martin, A. Edward, West Townshend, Vt. 422  
 Martin, Benj. F., Galesburg, Ill. 160  
 Martin, Cyril P., Douglas, Ariz. 410  
 Martin, David R., Sioux Rapids, Ia. 188  
 [Martin, Edwin, deceased, 23  
 Martin, Everett D., Lombard, Ill. 1907  
 Martin, George, Garrettsville R. D., O. 1882  
 Martin, George E., Lowell, Mass. 1879  
 Martin, George R., McCall, Ida. 1900  
 Martin, Harry S., Brookfield Center, Conn. 7, 114  
 [Martin, Joel, Ev., deceased, 23  
 Martin, John J., Chicago, Ill. 156  
 Martin, John L., Dinsdale, Ia. 176, 180  
 Martin, M. A., Calexico, Cal. 102  
 Martin, Samuel A., Doniphan, Neb. 300, 306, 308  
 Martin, Wm. L., Milford, Kan. 194, 198  
 Martini, Fritz W., Park Ridge, Ill. 164  
 Marts, Wm. G., Denver, Ill. 158, 168  
 Martyn, Sanford S., Plantsville, Conn. 1868  
 Martyn, William C., Acushnet, Mass. 240  
 Marvin, F. R., 539 Western av., Albany, N. Y. 1878  
 Marvin, John P., Oxford, Mass. 244  
 Marvin, John T., Cincinnati, Ia. 178  
 Mason, Charles E., Mountain Home, Ida. 150  
 Mason, Clarence W., Port Leyden, N. Y. 1895  
 Mason, Edward A. 1883  
 Mason, Harry E., Dayton, Wash. 428  
 Mason, Henry B., Harvard, Mass. 234  
 Mason, Horace C., Seattle, Wash. 434  
 Mason, James D., Forest City, Ia. 1867  
 Mason, John R., Shippewana, Ind. 1887  
 Mason, O. G., Green Mts., Ia. 182  
 Mason, Philip H., Rockton, Ill. 166  
 \*Mason, William, Osage City, Kan. 1887  
 Mason, Wm., Bryant, S. D. 1904  
 Massey, Wm. J., Coral, Mich. 1896  
 Mathais, Pearl E., Bridgeport, Conn. 7, 114  
 Mather, J. Bruce, Denver, Colo. 1891  
 Mathes, George F., Rialto, Cal. 106  
 Mathews, Burleigh V., A. B. C. F. M. 470  
 [Mathews, Luther P., deceased.  
 Mathews, Robert J., Los Vegas, Tex. 1874  
 Mathews, Robert B., Ellsworth, Me. 212  
 Mathews, S. Sherburne, Sec., Roxbury, Mass. 1874  
 \*Mathews, Wm., Racine, Wis.  
 Mathison, Robert L., Rome, N. Y.  
 Matthews, George A., Auburndale, Mass. 1895  
 Matthews, James T., Plymouth, Pa. 1882  
 Matthews, John H., St., Worcester, Mass. 254  
 Matthews, Newman, Kane, Pa. 384  
 Matthews, William D. A., Onarga, Ill. 1872  
 Mattson, Bernard G., Mansfield, O. 51, 366  
 \*Maurer, E. B., Ontario, Cal.  
 Maurer, Oscar E., New Haven, Conn. 122  
 Maurer, W. Irving, Bridgeport, Conn. 7, 114  
 Mavromatis, Lazarus, Chicago, Ill. 1903  
 Maxwell, Charles H., A. B. C. F. M. 470, 1903  
 \*Maxwell, Thomas, Kamrar, Ia. 1890  
 May, Nelson H., Ocooma, S. D. 400, 402  
 May, Oscar G., Berkeley, Cal. 1870  
 May, Thomas F., Tiger, Wash. 432  
 Mayhew, Wilmot M., Highgate Springs, Vt. 1875  
 Maynard, Harrison G., Bilis, Turkey, 7, 470  
 Maynard, Newell C., Hanover, N. H. 420  
 Mayos, Lydia S. Brock, Stafford, Kan. 1902  
*See Mac*  
 McAllister, Denis, Philadelphia, Pa. 1898  
 McAllister, Frank B., Cohasset, Mass. 230  
 McAllister, James, Jamestown, N. Y. 334  
 McArthur, W. W., Denver, Colo. 1888  
 McBride, A. A., Bombay, India, 7, 470  
 McBride, W. Henry, Bluehill, Me. 208  
 McCall, John T., Volina, Ala. 86  
 McCallie, Thos. S., Chattanooga, Tenn. 406  
 McCann, Herbert L., Gray, Me. 212  
 McCann, Robert J., Augusta, Ga. 138  
 McCarthy, John, Huntington, W. Va. 426  
 McCarthy, Samuel R., Spearfish, S. D. 404  
 McCarty, H. R., Goffstown, N. H. 312  
 McChesney, Jas. H., Grand Marsh, Wis. 1869  
 McClain, John E., Newton, Kan. 194, 198  
 McClane, Wm. R., Robbinsdale, Minn. 1905  
 McCleary, Owen L., Crete, Neb. 1895  
 McClelland, A. Lincoln, Hillsboro, N. D. 348, 350, 352  
 McClelland, R. G., Fredericktown, O. 1881  
 McClelland, Thomas, Pr., Galesburg, Ill. 1882  
 McClements, H. J., Alamagordo, N. M. 1892  
 McClure, Edwin S., Runnells, Ia. 188  
 McColl, Ray J., Peoria, Ill. 164  
 McCollum, George T., Chicago, Ill. 40, 1893  
 McComas, Henry C., Cambridge, Mass. 1900  
 McConaughy, Frank C., Kalamazoo, Wash. 430  
 McConnehy, John R., Fargo, R. F. D., N. D. 1891  
 McConnell, Herbert, Grand Rapids, Mich. 262  
 McConnell, James E., Providence, R. I. 392  
 McCord, Archibald, Taunton, Mass. 248  
 McCord, Robert L., Lake City, Ia. 1887  
 McCorkle, Edward R., Central City, Ia. 188  
 [McCorkle, Wm. A., deceased.  
 McCoy, Clifford C., Iowa, Ia. 1905  
 McCoy, Robert, Iowa, Ia. 1906  
 McCullagh, Archibald, Worcester, Mass. 1871  
 McCollough, C. E., Charnoon, Pa. 384  
 McCully, Charles G., Calais, Me. 210  
 McDermid, Chas. C., Aberdeen, Wash. 428  
 McDermid, Duncan, New York, N. Y. 1886  
 McDonald, Alex. P., My., Bar Harbor, Me. 1894  
 McDonald, Angus M., Bar Harbor, Me. 212  
 McDonald, James S., Delta, Ala. 84  
 McDougal, William H., T., Belmont, Cal. 1884  
 McDougal, George L., Creston, Ill. 153  
 McDowell, C. Spurgeon, Harford, Pa. 382  
 McDowell, Henry M., Wyandot, Ill. 292  
 McDuffee, Charles B., Three Rivers, Mass. S. 244  
 McElhiney, Charles H., Searsport, Me. 218  
 McElveen, William T., Evanston, Ill. 7, S. 158, 475  
 \*McEwen, Henry, Chesterfield, Ill. 154  
 McGe, Clyde M., Clinton, Wis. 440, 474  
 McGiffert, A. C., Pf., U. Sem., New York, 53  
 McGown, Alfred J., So. Britain, Conn. 216  
 McGrath, Carlos S., Zanesville, O. 372  
 McGraw, John J., Brewton, R. D. No. 2, Ala. 1889  
 McGregor, Alex., Whittier, Cal. 106  
 McGregor, Duncan, Antwerp, N. Y. 328  
 McGregor, Ernest F., Clinton, Conn. 116  
 \*McHenry, Arthur C., Cleveland, O. 1905  
 McIntire, Oscar G., W. Woodstock, Conn. 1886  
 McIntire, Wm. A., Danby, Vt. 416  
 McIntosh, David C., Lawrkr, Ont. 1886  
 McIntyre, Andrew, Howells, N. Y. 1868  
 McIntyre, Daniel, Townshend, Vt. 422  
 McIntyre, James, Buffalo, N. Y. 330  
 McKay, Charles G., Ashland, Ala. 82, 84

McKay, Henry T., Lineville, R. D. 2, Ala.	1880	Merrill, Geo. R., St., Minneapolis, Minn.	40, 46, 474, 1867
McKay, Thomas C., New Haven, Conn.	1890	[Merrill, Harry E., deceased.	
McKee, James H., Westmoreland, N. Y.	342	Merrill, Henry A., Wentworth, N. H.	318
*McKenney, J. E.	1897	Merrill, James G., Somerset, Mass.	246, 474
McKenzie, Alexander, Cambridge, Mass.	50, 228	Merrill, John L., Winchendon, Mass.	1860
McKenzie, Alex. L., Winthrop, Mass.	252	Merrill, John M., Oberlin, O.	1876
McKinley, Charles E., Rockville, Conn.	126	*Merrill, John P., Litchfield, N. H.	1888
McKinley, George A., Clear Lake, S. D.	396, 400, 402	[Merrill, Selah, deceased.	
McKinney, S. T., Cripple Creek, Colo.	108	Merrill, Truman A., Malden, Mass.	1858
McKinnon, Norman, Middleboro, Mass.	240	Merrill, William C., Santa Barbara, Cal.	106
McKnight, Harry C., Coventry, Conn.	116	Merriman, Daniel, Boston, Mass.	254
McKnight, John A., Lowell, Mass.	1893	Merrithew, Frank, Ellsworth, Ia.	164, 184
McKoon, Hosmer, La Harpe, Ill.	160	Merritt, Charles W., Stockbridge, Wis.	440, 448
McLane, Donald B., Taftville, Conn.	124	Merritt, Robert F., Rosendale, Wis.	448
McLane, W. R., Niagara, N. D.		Merritt, William C., Sec., Tacoma, Wash.	1883
McLane, William W., New Haven, Conn.	122	Merry, Isaac J., Buxton, Me.	210
McLaren, J. H., Riverside, Cal.	106	Merwin, Nathan T., Milford, Conn.	1865
McLaughlin, R. W., Brooklyn, N. Y.	328	Meserve, Harry C., Danbury, Conn.	116, 120
McLean, John K., Pr., Berkeley, Cal.	63, 1861	Meserve, Howard C., Milford, Conn.	1903
McLean, John R., Florence, Ala.	88	Meserve, I. Curtis, San Francisco, Cal.	98
McLean, Thomas D., Plymouth, Mass.	1893	Meserve, Marshall W., Berkeley, Cal.	7, 1908
McLellan, Edward, Chula Vista, Cal.	102	Meske, Fred L. V., Glencoe, Minn.	278
McLeod, Andrew J., Andover, Conn.	114	Messinger Albert L., North Evans, N. Y.	334, 336
McLeod, Thomas B., Williamstown, Mass.	1873	Metcalf, Arthur, Des Moines, Ia.	180
McManiman, G. Edward, West Winfield, N. Y.	342	Metcalf, Irving W., Oberlin, O.	474
McMillan, Hampton, Orange, Tex.	1893	Metcalf, John M. P., Pf., Talladega, Ala.	75, 1888
McMillan, Peter, Worcester, Mass.	254	Metcalf, Paul H., Youngstown, O.	1900
McMillen, W. A., Sec., 153 LaSalle st., Chicago, Ill.	45, 1881	Metzger, Fraser, Randolph, Vt.	420
McNair, David C., Wayne, Mich.	1879	Mevis, Lyman, Pittsburg, Pa.	1891
McNeel, Albert W., Madrid, Ia.	1895	Mevis, Martin F., Northampton, N. H.	316
McNeil, William J., Winslow, Me.	220	Meyer, Frank J., Cincinnati, O.	1909
McNeill, Jerry E., Moncure, N. C.	346	*Meyer, John, Wash.	1904
McQuarrie, Neil P., Stewart, Fla.	1893	Meyer, Wm. H., Arleta, Ore.	380
McRae, Isaac, Clay Center, Neb.	300	Meyers, Chas. W.	1891
McRae, Matthew N., Mebane, R. D. 2, N. C.	344	Michael, George, Walker, Minn.	280
McRoberts, Thos. R., Charlotte, Mich.	258	Mickels, Peter A., Worcester, Mass.	1902
McRoy, Robert C., Hoshton, Ga.	140	*Miettinen, Pekka, Maynard, Mass.	1907
McSkimming, David D., Kirwin, Kan.	198	Milburn, J. A., 2339 Mich'n av., Chi'go, Ill.	154
McTier, Neptune H., Glennville, Ga.	138	Miles, Arthur, Marshall, Ill.	162
McWhorter, Andrew T., South Paris, Me.	218	Miles, Harry R., Berkeley, Cal.	8, 94
McWilliams, John W., Alva, Okla.	1862	[Miles, Thomas M., deceased.	23
Mead, C. M., New Haven, Conn.	1866	Milford, Harry, Superior, Wis.	7
Mead, Elwell O., Mt. Vernon, O.	368	Millar, Morgan, Bridgeport, Conn.	114
Meador, John R., Lakeport, N. H.	1888	Millar, William, Galesburg, Mich.	1892
Means, Frederick H., Madison, Me.	214	Millar, William, Bristol, Vt.	414
Means, Oliver W., Springfield, Mass.	248	Millard, Martin J., Strang, Neb.	1900
Mears, Charles L., Reno, Nev.	308	Millard, William B., Morgan Park, Ill.	162
Mechling, George Z., Hamilton, O.	366	Miller, Albert C., Clark, S. D.	396
Medlar, William H., Minneapolis, Minn.	282	Miller, Charles G., Wellington, Kan.	202
Meek, Stafford W., Painesville, O.	1873	Miller, C. Perry, Alamo, Mich.	1884
*Meeker, Chas., 267 Forquer st., Chi'go, Ill.	156	Miller, Elisha W., Wakefield, Kan.	1873
Meeker, Jacob E., St. Louis, Mo.	76, 292	Miller, Eva Kinney, Peoria, Ill.	1896
Megathlin, Henry G., Wollaston, Mass.	246	Miller, Frances E., Fargo, N. D.	1906
[Mellish, John H., deceased.		Miller, Frank A., Ev., Elgin, Ill.	1881
Melton, Jesse J., Plant City, Fla.	1892	Miller, Geo. A., Syracuse, N. Y.	1859
Menke, Henry, Westmoreland, Kan.	1898	Miller, Henry G., Cathlamet, Wash.	428
*Mente, Gerhard R., Sandusky, O.	1900	Miller, Jason G., Asburnham, Mass.	224
Menzi, Ernest U., West Richfield, O.	370	Miller, Joel D., Ed., Leominster, Mass.	1866
Mercer, Henry W., Seattle, Wash.	1865	Miller, J. DeWitt, Rochester, N. Y.	1881
Meredith, Robert R., Pasadena, Cal.	104	Miller, J. Wood, Champaign, Ill.	1896
Merrall, Joseph H., Berkeley, Cal.	1873	Miller, John P., Minneapolis, Minn.	282
Merrell, Edward H., Pf., Ripon, Wis.	448	Miller, John W., Pierpont, O.	1880
Merriam, A. R., Pf., Hartford, Conn.	59, 1877	Miller, John X., A. B. C. F. M.	470, 1903
Merriam, Charles L., Derry, N. H.	312	Miller, Louis, Bagdad, Fla.	1891
Merriam, C. W., Greenfield, Mass.	234	Miller, Malcolm F., Waverly, Ill.	168
Merriam, Frank N., Newburyport, Mass.	7, 242	Miller, Paris E., Cumberland Center, Me.	210
Merriam, George F., Holbrook, Mass.	1865	[Miller, Richard, deceased.	23
Merrick, Frank W., Springfield, Mass.	7, 8, 49, 248	Miller, Robert D., Malden, Mass.	1856
Merrick, Solomon G., Coconut Grove, Fla.	1886	Miller, Samuel, Sherburne, N. Y.	1864
Merrill, Adams H., Wolverton, Minn.	1886	Miller, Samuel D., Albany, N. Y.	1895
Merrill, Benjamin B., Skowhegan, Me.	218	Miller, S. A., Peoria, Ill.	1880
Merrill, Charles C., Winchendon, Mass.	252	Miller, Thomas C., 572 E. 178th st., N. Y.	1889
Merrill, Chas. H., Sec., St. Johnsbury, Vt.	40, 1870	Miller, William S. A., Ambrose, N. D.	1896
Merrill, Charles W., Saratoga, Cal.	100	Miller, Willie G., Dorcas, Fla.	134, 136
Merrill, Fred G., No. Weymouth, Mass.	252	Millerd, N. A., Grinnell, Ia.	1861
Merrill, George A., Foxcroft, Me.	212	Millert, Thomas F., Gorham, Me.	1879
Merrill, Geo. E., Burton, O.	360	Milligan, Henry F., Chicago, Ill.	154
Merrill, George P., Newburyport, Mass.	242	Milligan, John A., Porterville, Cal.	1883
		Millikan, Silas F., Maquoketa, Ia.	1860
		Milliken, Charles D., Waimea, T. H.	148
		Millington, E. J., Cadillac, Mich.	258
		Mills, Augustus W., Framingham, Mass.	1872

Mills, Charles L., Westville, Ill.	168
Mills, Charles S., St. Louis, Mo. 40, 292, 474, 475	475
Mills, Frank E., Hubbardston, Mass.	236
Mills, George A., Limerick, Me.	1866
Mills, George S., Bennington, Vt.	414
Mills, Harlow S., Benzonia, Mich.	256
Mills, Harry E., Spokane, Wash.	434
Mills, Henry, Canton, Ill.	1854
Mills, H. L., Trenton, Neb.	76, 306
Mills, Richard B., Bristol, Me.	1889
Milne, Alexander, Duluth, Minn.	278
Milne, George, Fontanelle, Ia.	180, 188
Milne, William B., Roberts, Ill.	166
Milstead, Charles A., Calera, R. 1, Ala.	82, 86
Minchin, William J., Idaho,	176
Miner, Henry A., Sec., Madison, Wis.	438
Minnis, Thomas W., Seattle, Wash.	428
Mintier, James H., Polk, Ia.	188
Minty, William A., Lansing, Mich.	264
Mirick, Edward A., McIntosh, Minn.	280
Miskovsky, Louis F., Pf., Oberlin, O. 51, 62, 1891	1891
Mitchell, Charles L., Winchester, Mass.	1871
Mitchell, Edwin K., Pf., Hartford, Conn.	59, 1886
Mitchell, Frank, Willow Lake, S. D.	402, 404
Mitchell, Fred G., Tolchaco, Ariz.	1893
Mitchell, George A., Oak Park, Ill.	1889
Mitchell, George W., Chadron, Neb.	298
Mitchell, James J., Mex.	1885
Mitchell, J. Lee, Attleboro, Mass.	224
Mitchell, J. Spencer, Munnsville, N. Y.	336
Mitchell, William, Detroit, Mich.	1857
Mix, Clifton H., Worcester, Mass.	254
Mix, Eldridge, Grand Rapids, Mich.	1860
Moats, John W., Pownee, Okla.	1885
Moe, William C. H., Norwich, Vt.	420
Moffatt, T. Aird, Newark, N. J.	322
Mohr, Albert G., New York City.	1902
Mohr, Charles A., Colorado,	1901
Mohr, Ursinus O., Branchville, Conn.	1887
Molander, Conrad M., No. Granby, Conn.	118
Moncol, A. J., Braddock, Pa.	382
Monosmith, Albert W., Scappoose, Ore.	1905
Monro, Egbert N., Westfield, Mass.	1881
Monroe, Alex., Mound City, Ill.	162
[Monroe, Thomas E., deceased,	23
Monson, Azel J., No. Granby, Conn.	1901
*Montgomery, David W., Wash., D. C.	1893
Montgomery, G. R., Pf., Northfield, Minn.	1901
Montgomery, R. J., Detroit, Minn.	278
Moody, Calvin B., Bristol, Conn.	114
Moon, Francis, Chiltonville, Mass.	1880
Moon, Hiram E., Portland, Ind.	1891
Moon, Orrin D., David City, Neb.	300
Moor, David G., Odell, Ill.	164
Moore, Adna W., Colorado Springs, Colo.	108
Moore, Albert W., Lynn, Mass.	1873
Moore, Arthur A., Brandon, Wis.	438, 448
Moore, Charles A., Bangor, Me.	208
Moore, Charles A., Davenport, Ia.	178
Moore, Charles D., Rosalie, Wash.	1892
Moore, Daniel M., Orange, Mass.	1880
Moore, Edson J., Hill, N. H.	314
Moore, Ed. C., Pf., Cambridge, Mass.	1884
Moore, Edward W., Berlin, N. H.	310
Moore, Frank L., Cheyenne, Wyo.	452
Moore, Gainer P., Battle Creek, Mich.	1889
Moore, Geo. F., Pf., Cambridge, Mass.	62, 1876
Moore, George W., My., Nashville, Tenn.	1877
Moore, John F., Manchester, Ia.	182
Moore, John K., Hartford, Conn.	8
Moore, Lewis B., Pf., Washington, D. C.	1903
Moore, Nathaniel S., Newfane, Vt.	420
Moore, Newton, Wellington, R. D., O.	360, 370
Moore, Rob't G., Carpentersville, Ill.	154
Moore, W. Howard, Ia.	1903
Moore, William, Wyoming, Ill.	168
Moore, William A., Pittsburg, Pa.	1872
Moore, William E. B., Scotland, Conn.	1865
*Moore, William N., West Branch, Mich.	1894
Moorhouse, Ezra S., Kalamazoo, Mich.	1894
Moorland, Jesse E., Sec., Wash'gton, D. C.	1891
Morach, Jacob, Fairfax, S. D.	398
Morain, Jesse L., Barstow, Cal.	94
More, Edwin, Tacoma, R. D. 3, Wash.	430, 434
[Morehouse, D. A., deceased,	24
Moreland, Mary L., Chebanse, Ill.	154
Morey, Lewis W., Putney, Vt.	420
Morgan, Charles, Hampton, Conn.	1862
Morgan, Chas. L., Elgin, Ill.	158, 475
Morgan, David D., Wales,	1901
Morgan, John W., Chester, N. J.	1901
*Morgan, Thos. B., Wales,	1905
Morley, John H., Springfield, Vt.	422
Morris, Ebenezer J., Wilkesbarre, Pa.	386
Morris, George, Alameda, Cal.	1860
Morris, Maurice B., Sec., St. Paul, Minn.	284
Morris, O. Lloyd, Kingston, Pa.	382
Morris, Samuel T., Grand Rapids, Mich.	262
Morrison, George M., Pasadena, Cal.	104
Morrison, Thomas, New Hill, N. C.	1894
Morrison, William H., Telluride, Colo.	1902
Morrow, Cornelius W., Pf., Nashville, Tenn.	406
Morrow, Horace E., T., Rapid City, S. D.	1886
Morse, A. L., My., 3548 S. Rockwell st., C'go,	1884
*Morse, B. H., Cedar Rapids, Ia.	178
[Morse, Chas. E., deceased,	24
Morse, Charles F., St. Johnsbury, Vt.	1856
Morse, Charles H., St. Johnsbury, Vt.	1884
Morse, Edgar L., Williams Bay, Wis.	7, 442, 450
Morse, Henry H., Danbury, Conn.	116
Morse, James M., Selma, Ala.	88
Morse, Warren, Brewer, Me.	210
Morson, Robert R., Yarmouth, Me.	220
Morss, George H., Stowe, Mass.	1864
Morton, George F., Itasca Lake, Minn.	1892
Morton, Howard A., Essex, Conn.	118
Moses, Albert C., Chicago, Ill.	156
Moses, Dighton, Weston, Conn.	130
Moses, Elliot L., Walla Walla, Wash.	1906
Moses, Vincent, Newburyport, Mass.	1886
*Moslender, Franklin V., Mason City, R. D.	4, Ill. 1894
Mossman, Wm. D., My., New Haven, Conn.	1877
Mote, Henry W., Puyallup, Wash.	1876
Mott, Herbert J., Hastings, Neb.	1888
Moulton, E. C., 717 W. 19th st., Des Moines,	Ia. 1875
Moulton, James W., Northbridge Center, Mass.	242
Moulton, Warren J., Pf., Bangor, Me.	55, 1899
Mousley, William H., Ticonderoga, N. Y.	340
Mowbray, Henry B., Cleveland, O.	362
[Mowry, John R., deceased,	24
Moxie, Charles H., Alton, Ia.	176
Moxom, Philip S., Springfield, Mass.	248
Moya, Jesus M., San Mateo, N. Mex.	326
*Muchmore, Lyman J., Whittier, Cal.	
Mudie, Howard, England,	8, 1893
Mueler, K. F. Otto, Westville, Ill.	152
Mueller, Rudolph C., Dawson, N. D.	350, 356
Mueller, Samuel, Chicago, Ill.	158
Mullen, Matthew T., Toledo, O.	360, 370
Mullenbach, Jas., 11 No. Sheldon st., Chicago,	Ill. 1901
Mullineaux, Hannah M., W. Somerville,	Mass. 1894
*Muller, Otto, Walla Walla, Wash.	
Mulnix, Andrew H., Brighton, Mass.	228
[Mummy, Robert, deceased,	
Mumford, James T., Correctionville, Ia.	1879
Munger, Earle A., Prescott, Ariz.	1904
Munger, Theodore T., New Haven, Conn.	122
Munro, George A., Grand Junction, Colo.	110
Munsell, John H., Saratoga Springs, N. Y.	1875
Munson, Myron A., W. Hartford, Conn.	1866
Murkland, Chas. S., Wolfboro, N. H.	1884
Murphy, Charles G., St., Oklahoma, Okla.	40, 45, 1891
Murphy, Jas. S., De Soto, Mo.	290
Murphy, Thomas F., Condon, Ore.	378
Murphy, Maurice F., Madison, Minn.	280
Murray, David, Kaupo, T. H.	146
Murray, Edward W., Rock Falls, Ill.	166
Murray, William J., Boston, Mass.	1879
Murman, Adam, Millbank, S. D.	1895
*Murtfeldt, Frank, New York, N. Y.	7
Musgrove, Geo. N., Moravia, Cal.	1883

Musil, John, 40 Cyril st., Cleveland, O.	364	Noble, Franklin, Falls Church, Va.	426
Mutch, William J., Ripon, Wis.		Noble, Frederick A., Phillips, Me.	154
Muttart, Lorenzo W., West Woolwich, Me.	220	Noble, J. W., Lewiston, Mich.	1897
Muttart, Wm. L., Auburn, Mass.	224	Noble, Mason, Lake Helen, Fla.	1869
Myers, Benj. F., Lewis, Ia.	184	Noble, Thos. K., 1855 Mintwood pl., Washing- ton, D. C.	124
Myers, Elmer H., New York,	1905	Norcross, Flavius V., Newcastle, Me.	1860
Myers, Harry W., jr., Philadelphia, Pa.	384	Nordlund, Anders A., Georgetown, Conn.	118
Myers, John C., McLean, Ill.	162	Norris, John W., Marietta, O.	368
Myers, Noah J., Belding, Mich.	258	Norris, K. F., Syracuse, N. Y.	1877
Myers, Simon P.	1872	Norris, Thomas F., Plympton, Mass.	244
Myline, Geo. W., Laingsburg, Mich.	264, 270	Norseen, Oscar G., Ed., Worcester, Mass.	1898
Nakuina, Moses Kuaca, Honolulu, T. H.	148	North, Walter H., Little Falls, Minn.	280
Nanjocks, Johann, Scotland, S. D.	402, 474, 475	Northrop, Byron W., Farnhamville, Ia.	180, 188
Nash, Charles S., <i>Pf.</i> , Berkeley, Cal.	63	Northrop, C. A., <i>My.</i> , Norwich, Conn.	1878
Nash, Frank J., Chepachet, R. I.	1894	Norton, Edward, Quincy, Mass.	244
*Nash, Fred W., <i>Livingstone Alta, Canada</i> ,	1895	Norton, Edwin C., <i>Pf.</i> , Claremont, Cal.	1884
[Nason, John H., deceased,	24	Norton, Mrs. Mary E. D., Albany, Ore.	1890
Nawahine, Obed, Waihe, T. H.	148	Norton, Milton J., Three Oaks, Mich.	270
Naylor, James W., Pinedale, Wyo.	452	*Norton, Reuben, Hudson, S. D.	1854
Naylor, B. Dent, Haywards, Cal.	96	Norton, Smith, Albany, Ore.	1859
Neely, J. Wesley, Weiser, Ida.	150	Norton, Stephen A., Woburn, Mass.	252, 474
Neilan, Joseph D., Walla Walla, Wash.	1904	Nott, Jairus L., Minneapolis, Minn.	1885
Neilson, Ernest E., Newburgh, N. Y.	336	Nouse, Edward E., <i>Pf.</i> , Berlin, Conn.	59, 1892
Neilson, McInnes, Ravenna, O.	1899	Noyce, George T., Syracuse, Neb.	306
Neipp, Henry A., <i>A. B. C. F. M.</i>	470, 1904	Noyce, Jos. C., Riverton, Neb.	306
Neillor, Chas. H., Rosalia, Wash.	432	Noyes, Charles L., Winter Hill, Mass.	248, 474, 475
Nelson, Andrew P., <i>My.</i> , Minneapolis, Minn.	1894	Noyes, E. M., Newton Center, Mass.	35, 36, 242
Nelson, Charles A., <i>A. B. C. F. M.</i>	470, 1892	Noyes, Frederick B., Scituate Center, Mass.	246
Nelson, Charles E., Britt, Ia.	178, 190	Noyes, Henry H., Island Falls, Me.	212
Nelson, Frank, Titusville, Pa.	386	Noyes, Warren L., Brookline, N. H.	310
Nelson, Gabriel, Hartford, Conn.	120	Nua, John, Wailuku, T. H.	146
Nelson, Gustave W., St. Johns, Ore.	380	Nugent, Thomas E., Meriden, Conn.	
Nelson, John W., Kewanee, Ill.	160	Nugent, Walter H., Minneapolis, Minn.	282
Nelson, Otto, 713 E. 137th st., N. Y. City.		Nutting, A. L. P., Auburndale, Fla.	1895
Nelson, P. Albin, New Haven, Conn.	122	Nutting, John D., <i>My.</i> , Cleveland, O.	1895
Nelson, Roscoe, Windsor, Conn.	130	Nutting, Wallace, Southbury, Conn.	1889
Nelson, Samuel B., Minneapolis, Minn.	282	Nuuhiwa, Solomon D., Kahuku, T. H.	1897
Nesbit, A. Hamilton, Elgin, Neb.	7, 304	Nyreen, And'w G., New Rochelle, N. Y.	1900
Neuschwander, Dan'l, <i>Er.</i> , Fessend'u, N. D.	1885	Oakey, James, Redmond, Wash.	428, 432
Newberry, Charles E., Kirkland, Wash.	430	Oakley, E. Clarence, Oregon City, Ore.	378
Newcomb, Aaron S., San Diego, Cal.	1883	Obenhaus, Herman F. A., <i>Pf.</i> , Chicago, Ill.	61, 1893
Newcomb, Edw. H., Newburyport, Mass.	242	O'Brien, James P., <i>St.</i> , Kansas City, Mo.	45, 1887
*Newcomb, Francis L., Los Angeles, Cal.	1903	Oehler, Frederic H., Sauk Center, Minn.	1890
Newell, A. F., Franklin, Neb.	300	Oehler, William, St. Paul, Minn.	284
*Newell, Henry C., Demorest, Ga.	7	*Ogg, Wm. D. M., Lowell, Mich.	266
Newell, Horatio B., <i>A. B. C. F. M.</i>	470, 1887	Ogilvie, Andrew U., Elkhart, Ind.	172
Newell, Wm. W., <i>Sec.</i> , Chicago, Ill.	44	Ogle, W. H., Arthur, Ia.	184, 188
Newkirk, Ward D., Mooresville, N. C.	344, 346	*Ohlson, Karl F., Brooklyn, N. Y.	1888
*Newlands, Robert W., <i>Scotland</i> ,	1892	Ohlson, Olaf, Pawtucket, R. I.	392
Newman, George H., Colfax, Wash.	1886	Oili, Solomon K., Pearl City, T. H.	144
Newman, Geo. N., Eaton, N. Y.	1894	Okerstein, J. F., <i>My.</i> , Minneapolis, Minn.	45
Newman, Ralph, Elk Grove, Cal.	1899	Okubo, Shinjiro, Oakland, Cal.	98
Newman, S. M., Front Royal, Va.	1871	Oldfield, W. Judson, Clark, S. D.	400
Newport, Fred., Turner, Me.	218	*Olds, Alphonso R., Walla Walla, Wash.	1889
Newquist, K., Minneapolis, Minn.	1886	Olds, C. Burnell, <i>A. B. C. F. M.</i>	470, 1901
Newton, Albert F., No. Leominster, Mass.	238	Olds, Otis C., <i>Bus.</i> , Gardena, Cal.	1890
*Newton, B. Gwernydd, Albany, N. Y.	1889	Oleson, William B., Honolulu, T. H.	144
Newton, D. Augustine, Winchester, Mass.	252	Olin, David P., Red Wing, Minn.	1903
Newton, George J., Rowley, Mass.	1897	Olinger, Wm. G., Roy, Wash.	432
Newton, Howell E., Lindale, Ga.	140	Olipphant, Charles H., Methuen, Mass.	49, 240
Newton, J. Edward, New Haven, Conn.	122	Olmstead, Charles, Fulton, N. Y.	338
Newton, Wm. H., Dothan, Ala.	1889	Olmstead, Edgar H., Greenfield Hill, Conn.	118
Nicholls, Richard D., Lowell, Wash.	430	Olmstead, Julian H., Clarion, Ia.	178
Nicholls, Sampson, Colerain, Mass.	230, 231	Olmstead, Nirum P., St. Paul, Minn.	284
Nichols, Anna O., Sioux City, Ia.	1898	Olsen, Severt, <i>My.</i> , Sterling, N. D.	354, 356
Nichols, Geo. T., Columbus, O.	364	Olson, Algot, Danbury, Conn.	
Nichols, J. F., Asbury Park, N. J.	1891	Olson, Anton, Swanville, Minn.	1901
Nichols, Jesse G., So. Hadley, Mass	248	*Olson, H. Martin, Cambridge, Minn.	284
Nichols, J. Henniger,	1892	Olsson, Carl F., Clear Lake, Minn.	440
Nichols, John R., Marietta, O.	368	Omans, Chester C., Addison, Mich.	256
Nichols, John T., Asbury Park, N. J.	322	*O'Neill, Charles, Black Creek, Wis.	7, 438, 448
Nichols, Nathan R., Sudbury, Vt.	422	*O'Neill, Joseph, Birnamwood, Wis.	7, 438, 440
Nickerson, Roscoe S., Black Diamond, Cal.		O'Neill, Wm. B., Birnamwood, Wis.	450
	96, 98	Opunui, David N., Huelo, T. H.	144
Nickerson, Sylvester S., Somerville, Mass.	1876	Orchard, John, <i>Sec.</i> , Fargo, N. D.	1892
Niemeyer, H. W. A., St. Paul, Minn.	1888	Ormes, Manly D., Colo. Springs, Colo.	1889
Nilson, John A., Portland, Me.	216	Orr, E. A., Fargo, N. D.	
Nims, Granville W., Walton, N. Y.	342	Orr, James B., Santa Cruz, Cal.	100
Nine, L. Walter, Iowa.	1895	Orth, Andrew P., St. John, Wash.	434
Nissen, Niel, Cashon, Okla.	374		
Nixon, Theodore M., Philadelphia, Pa.			
*Nobis, Louis B. [Wis.]	1888		
Noble, Charles, <i>Pf.</i> , Grinnell, Ia.	1873		
Noble, Edwin L., Bangor, Me.	1896		

Orvis, Gurney M., Dubuque, Ia.	180	Parker, Johns D., E. Orange, N. J.	1865
Osborn, Joel, St. Joseph, Mo.	1892	Parker, Joseph J., Kearney, Neb.	302
Osborn, Naboth, Burlington, Ia.	178	Parker, Lawrence J., My., Oklahoma,	45, 1890
Osborne, Cyrus A., Sec., Chicago, Ill.	1895	Parker, Leonard F., Pp., Grinnell, Ia.	1862
Osborne, Cyrus P., Sec., 14 Beacon st., Boston, Mass.	50, 1865	Parker, Lyman B.	1894
Osgood, Geo. W., Lynn, Mass.	1878	Parker, Robert H., Lowell, Wash.	1889
Osgood, Lucien E., Lake Mills, Wis.	444	Parker, Thomas, Grandville, Mich.	1870
Osgood, Robert S., Seattle, Wash.	7, 434	Parks, Avery G., Paynesville, Minn.	282
Osten-Sacken, Fred'k V., Fox Lake, Wis.	442	Parks, William U., Belmond, Ia.	176
Ostrander, Lincoln, Bancroft, Mich.	256	*Parmelee, Wm. J., Worthington, Mass.	1884
Ostrander, L. F., A. B. C. F. M.	470, 1902	Parr, John H., T., Castle Park, Mich.	1884
*Ostrom, T. Aug., Montclair, N. J.	1905	Parr, Leonard A., Geneseo, Ill.	160
Oswald, F. M., Rome, Ga.	1884	Parr, Walter R., Granite Falls, Wash.	430
Otis James A., Grand Junction, Mich.	1899	Parrish, Harry O., Loomis, Neb.	7, 302
Otis, Jonathan T., Grand Junction, Mich.	1877	Parsons, Artley B., Providence, R. I.	392
Otis, Norman L., Palo, Mich.	1859	Parsons, Charles, St. Joseph, Mo.	1894
Ottman, Henry A., Richford, N. Y.	338	Parsons, Edward L., St. Joseph, Mo.	292
Ousley, Benj. F., Pn., Mound Bayou, Miss.	1884	Parsons, Edward S., Pp., Colo. Springs, Colo.	1888
Overman, Nathan E., Atlanta, Ga.	1909	Parsons, Henry W., Minneapolis, Minn.	1872
Owen, Edwin P., Doby Springs, Okla.	374, 376	Parsons, James, Sedalia, Mo.	1893
Owen, Geo. W., Lynn, Mass.	238	Parsons, J. Franklin, Sheffield, Ill.	166
Owen, Owen G., Delta, Pa.	382	Parsons, John, Dorchester, Mass.	1857
Owen, Richard, Hyannis, Mass.	224, 254	Parsons, St. Clare, Vermontville, Mich.	7, 270
Owen, Richard H., Ethel, Mo.	1890	[Parsons, Willard, deceased,	25
Owen, T. Newton, Bristol, R. I.	390	Partch, Leroy C., Lyme, Conn.	120
Owen, Wm. H., Paynesville, Minn.	1876	Partington, Ina, Hampton, N. H.	319
Owen, W. Moreton, Providence, R. I.	1905	Partridge, Chas. F., Woodstock, Vt.	1894
Owens, Edmund, Martinez, Cal.	96	Partridge, Ernest C., A. B. C. F. M.	470, 1898
Owens, J. Franklin, East Corinth, Vt.	416	Partridge, Horace E., Pomona, Tenn.	406, 408
Oxley, Charles G., Peterson, Ia.	186	[Partridge, Lewis C., deceased,	25
Oxnard, Henry E., Newton, Mass.	242	Pasco, Martin K., Ev., Berea, Ky.	204
Paaluh, Simeon, Kealia, T. H.	1905	Paske, William J., Chicago, Ill.	154
Packard, Edward N., Stratford, Conn.	128	*Patch, Isaac P., Boston, Mass.	1877
Packard, Harrison L., Kingston, Mass.	236, 237, 244	Patchell, Charles T., Bay City, Mich.	256
Packard, Herbert L., New Vineyard, Me.	216, 218	Patchell, William T., San Jose, Cal.	98
Packard, N. Luther, My., Lincoln, Neb.	1886	Paton, Lewis B., Pp., Hartford, Conn.	59, 1890
Paddock, George E., Boise, Ida.	150	Paton, Robert, Carrington, N. D.	348
Paddock, Edward A., T., Weiser, Ida.	1876	Patrick, Henry J., Newtonville, Mass.	242
Paele, J. K., Karbane, T. H.	1908	Patten, Arthur B., Santa Rosa, Cal.	100
Page, Charles, Totoket, Conn.	116	Patterson, Geo. L., Colorado Springs, Colo.	108
Page, Charles E.	1873	Patterson, Geo. W., Castine, Me.	210
Page, Frederick H., Waltham, Mass.	38, 250	Patterson, Sam'l C., San Francisco, Cal.	94, 98
Page, Harlan, Hardwick, Mass.	34, 230	Patterson, Talmadge M., Cherryfield, Me.	210
Page, John, Denver, Colo.	108	*Pattison, Francis W., E. Boston, Mass.	226
Page, Wesley E., Ellsworth, Conn.	118	Patton, Carl S., Ann Arbor, Mich.	256
Page, William D., Lincoln, Neb.	1885	Patton, C. H., Sec., Boston, Mass.	36
Paine, John A., T., Tarrytown, N. Y.	1867	Patton, Matthew, Greenwich, R. D. 26, Conn.	118
[Paine, Samuel D., deceased,		Patton, M. O., Attleboro, R. D. 1, Mass.	1894
Painter, Harry M., Steilacomb, Wash.	434	*Patton, William L., Craborchard, Tenn.	1895
Painter, Hobart K., Minneapolis, Minn.	282	Paulu, Anton, Vining, Ia.	184, 190
Paisley, John O., Melrose Highlands, Mass.	240	Paxton, Robert F., Sulphur Springs, Colo.	112
*Pake, Margaret R., Laurel, Fla.	134	Pay, George F., Bala, Pa.	1859
Palmer, Alice R., Waverly, Neb.	1896	Payne, Charles A., Wauwatosa, Wis.	1885
Palmer, Albert W., Oakland, Cal.	98	Payne, William B., Oskaloosa, Kan.	1891
Palmer, Burton M., Fruitvale, Cal.	96	Payne, Wilbur N., Sauk Rapids, Minn.	286
Palmer, Charles R., New Haven, Conn.	114	Peabody, Albert B., E. Boxford, Mass.	1860
[Palmer, Edward S., deceased,		Peabody, Harry E., Hartford, Conn.	57, 120
Palmer, Frank H., Braintree, Mass.	1880	Peacock, Charles R., New Ipswich, N. H.	7, 316
Palmer, Harry, Sweden sta., Ashtabula, O.	360	Peacock, Robert M., Milton, N. H.	1880
Palmer, Orange S., Milwaukee, Wis.	1886	Pearce, Henry H., Savannah, N. Y.	340
Palmer, Oscar A., Springfield, Mo.	1873	Pearce, Franklin F., Soquel, Cal.	110
Palmer, Willard H., Wilton, Me.	220	Pearson, Arthur H., Oberlin, O.	1880
*Palmgren, Gerhart N., Quincy, Mass.	244	Pearson, Daniel J., Pearson, Ga.	142
Pangburn, L. E., New Haven, Conn.	1885	Pearson, James B., New York, N. Y.	1860
Pagazian, Manasseh G., New York, N. Y.	336	Pearson, John L., San Diego, Cal.	1899
Paris, Sandy A., Marietta, Ga.	138	Pearson, L. O., Purdum, Neb.	45, 1906
Park, Andrew J., Leonard's Bridge, Conn.	118	Pearson, Samuel, Warrensburg, Ill.	160
Park, Austin L., Redlands, Cal.	1864	Pearson, Thomas J., N. Topeka, Kan.	1875
Park, Frank, Boscawen, N. H.	310	Pease, Charles, La Canada, Cal.	1896
Park, J. Edgar, West Newton, Mass.	35, 242	Pease, C. B. F., Quaker Hill, N. Y.	7
Park, William E., Oberlin, O.	1867	Pease, Frank W., Postville, Ia.	183
Parker, Charles L., Joplin, Mo.	1895	Pease, William P., Snohomish, Wash.	1874
Parker, Charles O., Berlin, Mass.	226	Peck, Charles H., Hanover, Conn.	118
Parker, Edwin P., Hartford, Conn.	118	Peck, Henry P., Mont Vernon, N. H.	316
Parker, Francis, East Haddam, Conn.	116	Peck, William J., Corona, N. Y.	1881
Parker, Frederic, Sherman Mills, Me	218	[Peden, Anthony, deceased,	25
Parker, George L., Salem, Mass.	7, 246	*Pedersen, Jens, Pullman, Ill.	1896
Parker, Henry H., Honolulu, T. H.	144	Pederson, Jens H., Wesley, Ia.	1897
*Parker, Herbert E., San Diego, Cal.	1891	*Pederson, Ludwig J., Roxbury, Mass.	228
[Parker, Horace, deceased,	25	Pedley, Hilton, A. B. C. F. M.	470, 1889
Parker, J. Homer, St., Kingfisher, Okla.	1873	Peebles, Arthur B., East Boston, Mass.	228, 229
		Peebles, David, Eureka, Cal.	1871
		Peebles, George, Naperville, Ill.	162
		Peet, Lyman P., A. B. C. F. M.	470, 1888

- Peet, S. D., *Ed.*, Chicago, Ill. 1854  
 Peffers, Aaron B., Stoneham, Mass. 1855  
 Peloubet, Francis N., *Ed.*, Aub'nd'le, Mass. 1857  
 Pelton, George A., New Haven, Conn. 1865  
 Penfield, Samuel, Joliet, Ill. 1849  
 Penman, John S., Poughkeepsie, N. Y. 44, 338  
 Pennell, Orrin H., Randolph, Pa. 386  
 Penney, Edgar J., *Pf.*, Muskogee, Okla. 376  
 Penniman, A. B., Boston, Mass. 1883  
 Penningan, Andrew O., Fort Scott, Kan. 196  
 Penningan, Henry M., *Pf.*, Berea, Ky. 1884  
 Pennock, Benjamin W., Grafton, Vt. 1838  
 Penrose, S. B. L., *Pr.*, Walla Walla, Wash. 75, 475  
 Pentz, J. W., 231 W. 121st st., N. Y. City, N. Y. 1898  
 Penwarden, Brenton H., Post Mills, Vt. 420, 422  
 Percival, Charles H., Rochester, N. H. 316  
 Percival, John T., *My.*, Spokane, Wash. 45, 1902  
 \*Percy, C. Lisle, Demorest, Ga. 7  
 Perkins, Benjamin F., Hampton, N. H. 1865  
 Perkins, Charles E., Keosauqua, Ia. 184  
 Perkins, Elisa B., Breckenridge, Okla. 374  
 Perkins, George G., Moline, Ill. 1857  
 Perkins, Henry P., *A. B. C. F. M.* 470, 1882  
 Perkins, James C., *A. B. C. F. M.* 470, 1885  
 Perkins, Sidney K., York Village, Me. 76, 220  
 Perkins, Sidney K. B., Raynham, Mass. 1860  
 Perrin, David J., Belle Fourche, S. D. 396  
 Perrin, J. Newton, Sanbornton, N. H. 318  
 Perry, Alfred T., *Pr.*, Marietta, O. 75  
 Perry, Augustus C., Dawsonville, Ga. 140, 142  
 Perry, Charles A., Sharon, Mass. 1882  
 Perry, Clarence H., Kent, Conn. 120  
 Perry, Cyrus M., Bolton, Conn. 114  
 Perry, D. Brainerd, *Fr.*, Crete, Neb. 75  
 Perry, Frank S., Alto Paso, Ill. 152  
 \*Perry, George H., Pocatello, Ida. 1886  
 Perry, George H., Acushnet, Mass. 418  
 Perry, Henry T., *A. B. C. F. M.* 470, 1865  
 Perry, Lawrence, Portland, Me. 1894  
 Perry, Lewis E., Ayer, Mass. 224  
 Perry, Peter W., Western Springs, Ill. 1856  
 [Perry, Truman S., deceased, 25  
 Pershing, James E., Vinita, I. T. 376  
 Person, H. Grant, Newton, Mass. 242  
 Persons, Frederick T., Westville, Conn. 130  
 Pesaturo, Francesco, New Haven, Conn. 122  
 Peters, John, Hancock, Minn. 280  
 Peters, Richard, Chicopee, Mass. 230  
 \*Peterson, Carl Edward, Cambridge, Mass. 230  
 Peterson, Anders O., E. Greenwich, R. I. 390  
 Peterson, Carl J., E. Berkshire, Vt. 414, 418  
 Peterson, Charles W., Centerville, Ia. 1899  
 Peterson, J. Martin, Lake City, Minn. 280  
 \*Peterson, J. O., Butte, Mont.  
 \*Peterson, Karl E., Sauk Rapids, Minn. 1899  
 Peterson, Magnus E., *Pf.*, Chicago, Ill. 61, 156  
 \*Peterson, Mathias, Grantsburg, Wis. 1885  
 \*Peterson, Olaf P., Worcester, Mass. 254  
 Peterson, Oscar W., Cornish, Me. 208, 210  
 \*Peterson, Peter W., Green Bay, Wis.  
 \*Peterson, Samuel, Lake City, Minn. 1902  
 Pettee, James H., *A. B. C. F. M.* 470, 1878  
 Pettengill, Daniel L. [Maine], 1907  
 Pettibone, Charles H., Denver, Colo. 108  
 Pettigrew, Julius D., Mabton, Wash. 1890  
 Pettigrew, Nina D., Spearfish, S. D. 1894  
 Pettit, Samuel A., Clark, Colo. 1875  
 Petty, Orville A., Aurora, Ill. 152  
 Peyton, Frank, Pond Creek, Okla. 376  
 Pfeiffer, Harry N., Royalton, Vt. 420  
 Pharr, Theo. A., Andalusia, R. D. 1, Ala. 82  
 Phelps, Charles H., East Smithfield, Pa. 1880  
 Phelps, Edwin, Sisseton, Minn. 1894  
 [Phelps, Frederick B., deceased, 26  
 Phelps, Isabelle, Springfield, Me. 210, 218  
 Phelps, Lawrence, *Pf.*, Atlanta, Ga. 52  
 Philbrook, Charles E., Los Angeles, Cal. 1874  
 Philbrook, Nathan P., Tilton, N. H. 1854  
 Phillips, Chas. H., Jamestown, N. D. 348, 350, 352  
 Phillips, Ellsworth W., Whitman, Mass. 252  
 Phillips, George W., Shrewsbury, Mass. 1864  
 Phillips, James G., Mittineague, Mass. 7, 252  
 Phillips, John, San Francisco, Cal. 1870  
 Phillips, John W., Oakland, Cal. 1892  
 Phillips, Thomas D., Lakewood, O. 362  
 Phillips, Watson L., New Haven, Conn. 122  
 Phillips, William L., Wheaton, Ill. 1876  
 Phillips, William O., Demorest, Ga. 140  
 Phipps, G. G., Newton Highlands, Mass. 1868  
 Phipps, William H., Waterbury, Conn. 1866  
 Pickett, Cyrus, Cheshire, Conn. 1867  
 Pickett, J. M., Des Moines, Ia.  
 Pierce, Albert F., Mt. Vernon, N. Y. 8  
 Pierce, Charles M., Auburn, Mass. 1863  
 Pierce, George J., Worcester, Mass. 1872  
 Pierce, Jason N., Brooklyn, N. Y. 7, 8, 328  
 Pierce, Leroy M., Medfield, Mass. 240  
 Pierce, Lucius M., Pringhar, Ia. 188  
 Pierce, Nathan W., Linden, Mich. 1869  
 Pierce, Payson E., Pittsfield, Mass. 244  
 Pierce, Robert S., Holdrege, Neb. 1884  
 Pierce, William, Cambridge, Ill. 152  
 Pierpont, John, Williamsburg, Mass. 252  
 Pierson, Isaac, *Sec.*, Wellesley Hills, Mass. 1870  
 Pihl, Gustaf E., New Britain, Conn. 122  
 Pike, Clarence, Ashland, Mass. 224  
 Pike, Ezra B., East Brentwood, N. H. 1863  
 Pike, Granville R., Eau Claire, Wis. 440  
 \*Pile, Francis, Peru, N. Y. 1896  
 Pillsbury, Hervey G., Ripon, Wis. 448  
 Pillsbury, T. C., Detroit, Mich.  
 Pinch, Fred, Sheridan, Mich.  
 Pinch, Pearce, Lander, Wyo. 452  
 Pinckney, Anthony C., Columbia, S. C. 394  
 Pinckney, Wade, Hudson, S. D. 400, 404  
 Pingree, Arthur H., Norwood, Mass. 242  
 Pinkerton, Henry M., Chicago, Ill. 1901  
 Pinkerton, William B., Eugene, Ore. 378  
 Pinkney, Clarence W., Eagle River, Wis. 440  
 Pinney, Ira E., North Hyde Park, Vt. 1904  
 Pipes, Abner M., Havelock, Neb. 1876  
 Pitts, Edgar T., Elliott, Me. 212  
 Pitzer, Harlan H., Toledo, Ia. 7, 190  
 Pixley, Stephen C., *A. B. C. F. M.* 470, 1855  
 Place, Lorenzo D., Hicksville, L. I., N. Y. 1874  
 Plant, George E., Mondovi, Wis. 444  
 Plass, Norman, Topeka, Kan. 1886  
 Platner, John W., *Pf.*, Cambridge, Mass. 53, 475, 1901  
 Platt, Dwight H., Overbrook, Kan. 198, 200  
 Pleasant, Ellis C., Lakota, N. D. 354  
 Plumb, Albert H., Lakeville, Mass. 236  
 Plumb, Joseph C., Baxter Springs, Kan. 1869  
 Poai, William K., Honolulu, T. H. 144  
 Poepee, Henry K., Honolulu, T. H. 144  
 Poeton, Josiah, Johnson, Vt. 418  
 Pogue, John A., W. Wareham, Mass. 246  
 Poling, Daniel V., The Dalles, Ore. 380  
 Pollard, George A., Grand Rapids, Mich. 1855  
 Pollard, Samuel W., Eau Claire, Wis. 1885  
 Polson, August, *Heshult, Sweden*, 1905  
 Pomeroy, Albert E., Saginaw, Mich. 1898  
 Pomeroy, Edward N., Wellesley, Mass. 1868  
 Pond, Benjamin W., Washington, D. C. 1862  
 Pond, Chauncey N., *Sec.*, Oberlin, O. 1866  
 Pond, Everts W., Dover, N. H. 312  
 Pond, Wm. C., Redwood, R. F. D. 2, Cal. 1852  
 Poole, Francis A., Barre, Vt. 414  
 Poor, William G., Salem, Mass. 1885  
 Pope, Charles H., Cambridge, Mass. 1865  
 Pope, G. Stanley, Agra, Okla. 374  
 Pope, Howard W., *Supl.*, Chicago, Ill. 1874  
 Pope, Joseph, Park City, Mont. 45  
 Porter, Edward C., Boston, Mass. 1884  
 Porter, Frank C., *Pf.*, New Haven, Conn. 57, 1895  
 Porter, George Edwin, Beverly, Mass. 226  
 Porter, George O., Scranton, Ia. 1882  
 Porter, Harvey, *Beirut, Syria*, 470, 1880  
 Porter, Henry D., *A. B. C. F. M.* 1872  
 Porter, Henry W., Des Moines, Ia. 180  
 Porter, Horace, Montclair, N. J. 322  
 Porter, John, National City, Cal. 104  
 Porter, John S., *A. B. C. F. M.* 471, 1891  
 Porter, Lucius C., *A. B. C. F. M.* 7, 471, 1908

Porter, Robert, Eau Claire, Wis.	440	*Pyke, James T., Providence, R. I.	1884
Porter, Samuel F., Oberlin, O.	1836	Pyle, Hezekiah L., 598 E. 3d st., B'lyn, N.Y.	328
Porter, William, Pf., Beloit, Wis	1847	Pyner, Alfred, Ottumwa, Ia.	
Posey, Rufus,	1880	Quarnstrom, G. A., Stamford, Conn.	128
Post, Aurelian H., Clinton, N. Y.	1862	Quattlebaum, W. H., Fargo, Ga.	1893
Post, Martin, Chapin, Ill.	160	Queen, Charles N., San Bernardino, Cal.	1886
Post, Roswell O., Jacksonville, Ill.	160	Quick, Abram J., Pottsville, Penn.	1864
Post, W. Stanley, Ludlow Center, Mass.	238	Quimby, Langdon, Gardiner, Me.	212
*Postulka, Frank, Littleton, Colo.	1906	Quint, John H., Rockland, Me.	218, 219
Potter, Clayton J., Simsbury, Conn.	126	Quivey, Elmer P., St., Omaha, Neb.	1893
Potter, Edgar A., Milwaukee, Wis.	1901	Racer, H. M. L., Lafollette, Tenn.	406
Potter, Edwin, 342 Hancock st., B'lyn, N.Y.	1870	Rackett, E. Irving, Bloomington, Cal.	102
Potter, Frank C., Middletown, Conn.	1879	Rader, Paul, Portland, Ore.	380
Potter, L. Eugene, Tabor, Ia.	1894	Rae, John, Mill Valley, Cal.	1869
Potter, Rockwell H., Hartford, Conn.	118, 475	Rae, John T., Boston, Mass.	1873
Potwin, William S., Independence, Ia.	1872	Rae, Robert L., Camden, N. Y.	330
Pound, William H., 801 Lunt av., Chic., Ill.	1888	*Raeburn, Geo. W., Grand Island, N. Y.	1885
Povey, Jesse, Lake Linden, Mich.	264	Ragland, Fountain G., Birmingham, Ala.	88
Powell, Henry A., St., Fargo, N. D.	40, 1883	Raine, James W., Berea, Ky.	1898
Powell, Gregory U., Knoxville, Tenn.	406	Ralph, Edwin A., Beloit, Wis.	438
*Powell, J. B., Wapella, Ass'a, Canada,	1887	Ralph, Philip H., Reinbeck, Ia.	188
Powell, Mrs. Katherine W., Custer, S. D.	396	Ralph, William J. C., Milwaukee, Wis.	446
Powell, Richard, Olyphant, Pa.	384	Ramage, James, North Troy, Vt.	422
Powelson, Alfred P., Tacoma, Wash.	1879	Ramsay, Wm. G., Eldora, Ia.	180
Powley, M. Gerald, Perry, Mich.	268, 270	Ramsdell, F. E., New Bedford, Mass.	240
Pratt, Arthur P., Bellows Falls, Vt.	414	Rand, Frank E., Easton, Mass.	1882
Pratt, D. Butler, Pf., Talladega, Ala.	8	Rand, Wilbur, Burlington, Vt.	1883
Pratt, Dwight M., Cincinnati, O.	362	Rand, William A., South Seabrook, N. H.	318
Pratt, George H., Paxton, Mass.	244	*Randall, Fred D., Chicago, Ill.	1890
Pratt, John R., Verona, N. J.	324	Randell, Alfred E., Dixon, Ill.	158
Pratt, Lewellyn, Norwich, Conn.	124	Randles, Walter M., Edwardsville, Pa.	382
Pratt, Magee, Granby, Conn.	1887	Rankin, Isaac O., Ed., Boston, Mass.	1880
Pratt, N. Miller, Cleveland, O.	51, 362	Rankin, James H., Conneaut, O.	364
Pratt, Richard, Los Angeles, Cal.	1864	Ranney, William W., Hartford, Conn.	118
Pratt, Theodore C., Candia, N. H.	310	Ranslow, Eugene J., Swanton, Vt.	1869
*Preikszas, David, Alexander, Kan.	194	Ransom, Charles N., A. B. C. F. M.	471, 1890
Preiss, John M., Wilson Creek, Wash.	1890	Rasmussen, Peter, Seibert, Colo.	1907
Prentice, Dwight N., Greenfield Hill, Conn.	1884	Ratcliffe, Charles A., Norton, Mass.	242
Prentis, John H., Detroit, Mich.	1903	Rathbone, Leland D., Sec., Berkeley, Cal.	40, 1888
Prentiss, George F., Schenectady, N. Y.	340	Rathbun, Mrs. Ann A., Syracuse, N. Y.	1890
Prentiss, Wm. C., E. Hartford, Conn.	7, 116	Ratliff, Joseph, Lyons, Kan.	200
Prescott, Harold A., Chateau, Mont.	296	Ratzell, J. Perry, Oakland, Cal.	1900
Prescott, Matthew, Lamar, Ala.	1877	Ravi, Vincent, Manchester, Vt.	418
Pressey, Edwin S., Orange, Mass.	244	Rawson, Edward K., Ch., Annapolis, Md.	1872
Prestridge, William J., Lake Odessa, Mich.	264	Rawson, Griggs H., Orchard, Ia.	186, 188
Preston, Bryant C., Muscatine, Ia.	186	Rawson, George A., Los Angeles, Cal.	1860
Preston, Charles W., Lincoln, Neb.	298, 306	Ray, Benj. E., De Pere, Wis.	440
Preston, H. L., Hillyard, R. D. 1, Wash.	432, 436	Ray, Geo. W., Fort Worth, Tex.	410
Preston, Jared R., North Adams, Mich.	266	Raymond, C. Rexford, Flushing, L. I., N.Y.	332
Preston, Joseph P., Wheaton, Kan.	196	Raymond, Frederick W., Proctor, Vt.	7
Preston, Riley L. D., Saginaw, Mich.	1873	Raynolds, George C., A. B. C. F. M.	471, 1871
Preston, William F., Jackson, Mich.	1887	*Read, Eugene B., Lockport, Ill.	1876
Price, Edgar H., Berkeley, Cal.	1899	Read, Frank, Jacksonville, Ill.	1883
Price, Francis M., Berkeley, Cal.	94	Read, James L., Athol, Kan.	194
Price, G. M., Columbus, Ga.		Reade, O. E., My., Worland, Wyo.	452
Price, J. T., Los Angeles, Cal.	104	Redfield, Charles P., Kingston, R. I.	390
Price, Thomas M., Highland, Cal.	102	Reed, Arthur T., Madison, Wis.	444
Price, Wm. Dousman, Wis.	440, 442	Reed, C. F., Chicago, Ill.	1873
Price, William H., Pittsburg, Pa.	384	Reed, David A., Springfield, Mass.	1881
Pringle, H. N., Sec., Waterville, Me.	1894	Reed, Edward A., Holyoke, Mass.	236
Prior, Arthur E., Harvard, Neb.	302	Reed, Ernest E., Sherwood, Ore.	378
Prior, Charles S., Naperville, Ill.	152, 164	Reed, Frank H., Ossipee, N. H.	316
Pritchard, Arthur O., Scarsdale, N. Y.	342	Reed, George H., Concord, N. H.	312
Pritchard, David E., Rome, N. Y.	1854	Reed, George W., My., Little Eagle, S. D.	350
Pritchard, Wm. S., Spokane, Wash.	434	Reed, Lewis T., Brooklyn, N. Y.	330
Proctor, Henry H., Atlanta, Ga.	138, 475	Reed, Lucius F., Hyde Park, Mass.	7, 8, 236
Proctor, Wm. M., St., Spokane, Wash.	432	Reed, Marion D., Weatherford, Okla.	376
Provost, Joseph, Torrington, Conn.	128	Rees, George M., Argyle, Minn.	276
Prucha, John, 5236 Buettner ct., Cleveland, Ohio	51, 362	*Rees, Jacob G., 1301 Thomas st., Ch'go, Ill.	1890
Prucha, Vaclav, New Richland, Minn.	280	Rees, James E., Oakville, Conn.	124
Prudden, Theodore P., Newtonville, Mass.	1874	Rees, Levi, Randolph, N. Y.	338
Puddefoot, W. G., St., Indianapolis, Ind.	40, 1880	Rees, Luther, Paris, Tex.	1892
Pulcifer, A. Wm., Crockett, Cal.	94	Rees, Rees J., Scranton, Pa.	386
Pullan, Fred'k B., East Orange, N. J.	1876	Reese, Daniel D., Dayton, Wyo.	452
[Purdue, Roland W., deceased,	26	*Reese, John B., Elyria, O.	1907
Putnam, Daniel E., Mystic, Conn.	1899	Reese, Pleasant H., Buford, Ga.	1875
Putnam, George A., Millbury, Mass.	240	Reese, Thomas P., Tracy, Minn.	1892
Putnam, Glen H., Blairsburg, Ia.	176, 182	Reeve, J. C., Garfield, Kan.	196
Putnam, Holden A., Charlevoix, Mich.	258, 264	Reeves, Charles E., Princeton, Mass.	244
Puuki, Robert, Kealia, T. H.	146	Reeves, Floyd D., Aurora, Neb.	298
Pyche, Howard H., Campbell, Neb.	7, 298	Reeves, Franklin H., Lovell, Me.	214, 215
Pye, Watts O., A. B. C. F. M.	471, 1907	Reger, Otto W., Linwood, Neb.	302
		Rehm, Henry C., Watertown, Wis.	450



- Reid, David C., Stockbridge, Mass. 248  
 Reid, David H., *Er.*, Seattle, Wash. 1889  
 Reid, Francis W., Berkeley, Cal. 1898  
 Reid, John, Franklin, Mass. 234  
 \*Reid, John H., Tacoma, Wash. 1880  
 Reid, John W., New York City, 336  
 Reid, Matthew D., San Jacinto, Cal. 102, 106  
 Rein, Robert, Brooklyn, N. Y.  
 Reiner, Fred., East St. Louis, Ill. 1907  
 Reister, John F., Odessa, Wash. 432  
 Reitinger, Philip, Cleveland, O. 364  
 Reitzel, John R., Blue Island, Ill. 1877  
 Remele, Wm. A., Waitsfield, Vt. 422  
 Remington, Eliza M., Peterson, Ia. 1898  
 \*Rend, W. Robert, Oakland, Cal. 1892  
 Renicks, Samuel A., Carbondale, Pa. 382  
 Renshaw, William E., Deansboro, N. Y. 332  
 Rentemana, Herman, Java, S. D. 400  
 Reoch, Adam, 937 E. 166th st., N. Y. 336  
 Rexford, George W., Weiser, Ida. 1888  
 Reynolds, Charles, Downer's Grove, Ill. 1864  
 Reynolds, Chas. H., Cortland, N. Y. 332  
 Reynolds, Geo. W., So. Manchester, Conn. 126  
 Reynolds, Lauriston, Wessington Springs, S. D. 404  
 Reynolds, Thos. J., Lineville, R. F. D. 2, Ala. 82  
 Reynolds, William J., Killingly, Conn. 116, 130  
 Rhoades, Winfred C., Roxbury, Mass. 38, 226  
 Rhodes, Bert J., Oakland, Ia. 176  
 Rice, Albert R., Waverly, Ia. 190  
 Rice, Augustus M., Dunstable, Mass. 232  
 Rice, Austin, Wakefield, Mass. 250  
 Rice, Charles B., *Sec.*, Danvers, Mass. 35, 38, 49, 1859  
 Rice, Charles W., Cleveland, O. 1895  
 Rice, Edwin W., *Ed.*, Philadelphia, Pa. 1860  
 Rice, George G., Council Bluffs, Ia. 1851  
 Rice, Gilman, No. Auburn, Me. 1881  
 Rice, Guy H., Newport, Wash. 432  
 Rice, John H. J., Emporia, Kan. 196  
 Rice, Othello V., Upland, Cal. 1877  
 Rice, Walter, Agawam, Mass. 8  
 Rice, Wm. A., *Sec.*, 287 4th av., N. Y. City, 46, 1873  
 Rich, Charles S., Claremont, Cal. 1896  
 Rich, Ulysses G., Gaylord, Mich. 262  
 Richard, E. E., Sargent, Neb. 306  
 Richards, C. H., *Sec.*, New York, N. Y. 44, 46, 474, 475  
 Richards, Emanuel, 3105 E. 16 st., K. C., Mo. 1872  
 Richards, Fred'k B., So. Boston, Mass. 226, 227  
 Richards, George S., W. Hartland, Conn. 126, 130  
 Richards, Howard A. N., Newton Falls, O. 368  
 Richards, James A., Newport, R. I. 392  
 \*Richards, James M., California, 1889  
 Richards, Jehiel S., Litchfield, Me. 214  
 Richards, John A., Fort Scott, Kan. 1851  
 Richards, John R., Johnsonburg, N. Y. 334, 336  
 Richards, Thomas C., Warren, Mass. 250  
 Richards, William J., Wilkesbarre, Pa. 1867  
 Richards, Wm. J., Egg Harbor City, N. J. 366  
 [Richardson, Albert M., deceased, 26  
 Richardson, Chas. A., Marion, Kan. 1872  
 Richardson, Cyrus, Nashua, N. H. 316  
 Richardson, Daniel W., Bedford, Mass. 1862  
 Richardson, D. A., Milwaukee, Wis. 1888  
 Richardson, Frank H., Doon, Ia. 180  
 \*Richardson, Henry M., Hillsboro, Colo. 1892  
 Richardson, Horace J., Independence, Ia. 1898  
 \*Richardson, Jas. A., Newport, R. I. 1904  
 Richardson, John B., Hiawatha, Kan. 1880  
 Richardson, John P., New Boston, N. H. 1880  
 Richardson, Jos. B., Oberlin, O. 368  
 Richardson, Martin L., Montague, Mass. 1860  
 Richardson, Wm. L., Monroe, Wash. 430  
 Richert, Cornelius, Ansonia, Conn. 114  
 Richie, David H., Shelby, Mich. 1889  
 Richmond, James, Dalton, N. H. 312  
 Richmond, Wm. A., Fort Fairfield, Me. 212  
 Ricker, Albert E., *St.*, Meadville, Pa. 40  
 Ricker, George S., *St.*, Wichita, Kan. 1872  
 Ricketts, Charles H., Norwich, Conn. 124  
 Rideout, Bates S., Norway, Me. 216  
 Ridings, Edward J., La Salle, Ill. 162  
 Riedinger, Jacob P., W. Park R. F. D., O. 370  
 \*Rieker, Gottlieb, Ritzville, Wash. 1904  
 Rigby, Wm. E., Hartford, Wash. 1896  
 Riggs, Alfred L., *St.*, Santee Agency, Neb. 1863  
 Riggs, Charles H., Bristol, Conn. 1869  
 Riggs, Chas. T., *Constantinople, Turkey*, 471, 1900  
 Riggs, Charles W., Oberlin, O. 1899  
 Riggs, Ezra J., No. Carver, Mass. 230  
 Riggs, Geo. W., Park pl., Ore. 378, 380  
 Riggs, H. H., A. B. C. F. M. 471, 1902  
 Riggs, Thomas L., Oahe, S. D. 400  
 Riley, Charles A., Lyons, Ia. 184  
 Riley, William W., Turlock, Cal. 1895  
 Ring, Christopher C., Stone Mt., Ga. 140, 142  
 Ripon, William, Coadale, Pa.  
 Risberg, F., *Pf.*, Chicago, Ill. 40, 61, 1874  
 Risser, Henry A., Neillsville, Wis. 446  
 Ritchie, Frank C., Philadelphia, Pa. 384  
 [Ritchie, George, deceased.  
 Rivers, Marcus L., Trinity, R. 1, Ala. 1904  
 Rives, Charles J., Atwood, Kan. 194, 196  
 Rivore, Enrico, No. Plymouth, Mass. 244  
 Robb, William J., St. Paul, Minn. 7, 284  
 Robbins, Anson H., Orient, S. D. 1870  
 Robbins, Benson C., Fressoil, Mich. 1883  
 Robbins, Horace H., Grinnell, Ia. 1874  
 Robert, Joseph T., Denison, Ia. 1879  
 Roberts, Arthur B., Ferndale, Cal. 94  
 Roberts, Clarence E., Dover, Kan. 1900  
 Roberts, Edward, Caneadea, N. Y. 328  
 Roberts, Griffith, Big Rock, Ill. 1878  
 Roberts, Henry B., Tucson, Ariz. 90  
 [Roberts, J. F., deceased.  
 Roberts, J. G., Jamaica, N. Y. 332  
 Roberts, James H., Hartford, Conn. 130  
 Roberts, John, Bakersfield, R. F. D., Cal. 104  
 Roberts, John, Emerser, R. D. 1, Ia. 182  
 Roberts, John W., N. Y. City, 336  
 Roberts, Owen W., Minneapolis, Minn. 1885  
 Roberts, O. Jones, Waterville, N. Y. 342  
 Roberts, Peter, New York, N. Y. 475  
 Roberts, Richard, S. W., Northbridge, Mass. 242  
 Roberts, Robert E., Edgerton, Minn. 278  
 \*Roberts, R. E., Columbia, S. D. 1884  
 Roberts, R. Lloyd, Effingham, Ill. 1893  
 \*Roberts, Robert P., Ainsworth, Ia. 1885  
 Roberts, Rose, Dover, Kan. 196, 202  
 Roberts, Ruel W., Abington, Ill. 152  
 \*Roberts, William D., Shawnee, O. 370  
 [Roberts, William G., deceased, 27  
 Robertson, Albert A., Alma, Neb. 186, 298  
 Robertson, George, Mentone, Cal. 104  
 Robertson, James G., Chester, N. H. 310  
 Robertson, J. D., 4056 Ind. av., Chicago, Ill. 1861  
 Robertson, Wm., Sandwich, Mass. 246  
 Robertson, Wm. J., Steele, Ala. 84  
 Robie, Edward, Greenland, N. H. 312  
 Robinson, Alice M., Los Angeles, Cal. 1896  
 Robinson, Charles F., Milford, N. H. 316  
 Robinson, Charles W., Stonington, Me. 218  
 Robinson, Clarence E., Lockeford, Cal. 96  
 Robinson, Edward A., Hingham, Mass. 236  
 Robinson, Edwin B., Holyoke, Mass. 236  
 Robinson, Eugene H., Clay, Ia. 7, 154  
 Robinson, H. W., Watertown, R. D. "B", N. Y. 340  
 Robinson, James M., *Pn.*, Detroit, Mich. 1878  
 Robinson, Joseph H., Columbus, Ga. 140  
 Robinson, Joseph J., Albion, Ill. 164, 166, 168  
 Robinson, Orrin L., *St.*, Madison, Wis. 45, 1887  
 Robinson, Stephen H., Dunbarton, N. H. 312  
 Robinson, Wm. A., Syracuse, N. Y. 1866  
 Robinson, William H., Los Angeles, Cal. 1892  
 Roblee, Henry S., Sycamore, Ill. 163  
 Rockwell, Wm. W., *Pf.*, U. Sem., N. Y. City, 1905  
 \*Rockwood, Arden M., Southboro, Mass. 248  
 Rockwood, Fred'k B., N. Hartford, Vt. 418  
 Rodger, John A., Moravia, N. Y. 1894  
 Rodgers, Levi, Portchester, N. Y. 118  
 [Roe, Alvah D., deceased, 27  
 \*Roehrig, Otto, Ness City, Kan. 1891  
 [Roger, George, deceased, 27

- Rogers, Alfred H., Altoona, Kan. 1893  
 Rogers, Charles H., Lincoln, Neb. 77, 302  
 Rogers, C. W., New Gloucester, Me. 214  
 [Rogers, D. Miner, deceased.  
 Rogers, Edson, Cincinnati, N. Y. 1899  
 Rogers, Enoch E., Orange, N. J. 1862  
 \*Rogers, H. M., Pomona, Cal.  
 Rogers, Lewis G., Buffalo, N. Y. 330  
 Rogers, Osgood W., Gage, Okla. 374  
 Rogers, Robert W., Petaluma, Cal. 98  
 Rogers, S. J., Sec., Minneapolis, Minn. 276  
 Rogers, Wm., Sebastopol, R. D., Cal. 1887  
 Rogers, William O., Jennings, Okla. 374  
 Rollins, George S., Springfield, Mass. 248  
 Rollins, Walter H., Waterloo, Ia. 190  
 Rominger, Henry V., Portland, Ore.  
 Ronald, William B., Nahant, Mass. 240  
 Rondeau, Samuel P., Fall River, Mass. 232, 233  
 Rood, Francis D., Mt. Dora, Fla. 134  
 Rood, John, Minneapolis, Minn.  
 Rood, John S., Sleepy Eye, Minn. 284  
 Root, E. T., Sec., Providence, R. I. 1891  
 Root, Edward P., Springfield, Mass. 126  
 Root, Theophilus H., Alton, R. I. 392  
 Roper, C. Fremont, River Point, R. I. 390, 392  
 \*Roper, Elijah H., Salem, Mass. 1897  
 Ropes, Charles J. H., Pf., Bangor, Me. 55, 1877  
 Ropes, James H., Pf., Cambridge, Mass. 1901  
 Ross, William L., Lib., Andover, Mass. 1853  
 Roraback, Albert E., Providence, R. I. 1905  
 Rose, Edwin, Westmore, Vt. 424  
 Rose, George W., Villa Park, Cal. 106  
 Rose, Henry T., Northampton, Mass. 242  
 Rose, Henry W., Mountain Grove, Mo. 1896  
 Rose, Luman P., Cleveland, O. 1875  
 Rose, Samuel, Middlebury, R. D. 3, Vt. 416  
 Rosenberger, Henry C., Bondurant, Ia. 176, 184  
 Ross, Andrew W., Minneapolis, Minn. 282  
 Ross, Arthur B., West Glover, Vt. 416  
 Ross, David C., Halifax, N. S.  
 Ross, George G., Webster Groves, Mo. 292  
 Ross, John A., Hampton, N. H. 314  
 \*Ross, William, London, England, 1883  
 Rotch, Caleb L., Orland, Ind. 172  
 \*Roth, Victor W., Clark Fork, Ida. 1885  
 Rothrock, Edgar S., St. Louis, Mo. 40  
 Roundy, Rodney W., Hartford, Conn. 7, 120  
 Rouse, Fred T., Omaha, Neb. 304, 475  
 Routt, Thomas L., Marion, Ala. 88  
 Rowan, William L., Kinnebrew, Wash. 430  
 Rowe, Alfred L., Nanticoke, Pa. 384  
 Rowe, James, Withee, Wis. 446, 450  
 Rowe, Wm. H., Clayton, N. Y. 330  
 Rowell, George P., Southbridge, Mass. 1901  
 Rowell, John A., Mondovi, Wis. 1880  
 Rowell, Joseph, San Francisco, Cal. 1850  
 Rowell, Nathan L., Sta. G, Los Angeles, Cal. 104  
 Rowell, Wilfred A., Beloit, Wis. 438  
 Rowland, George M., A. B. C. F. M. 471, 1886  
 Rowland, John H., Durand, Wis. 440  
 Rowland, Levi P., Ev., Grand Rapids, Mich. 1896  
 Rowley, Charles H., No. Craftsbury, Vt. 416  
 [Rowley, George B., deceased, 27  
 [Roy, J. E., deceased, 27  
 [Royce, LeRoy, deceased, 28  
 Rudd, Edward H., Dedham, Mass. 230, 475  
 Ruddock, Charles A., Lyle, Minn. 1861  
 Ruddock, Edward N., Minnesota, 1858  
 Ruder, Peter, Fruita, Colo. 110  
 Ruegg, Samuel G., Stockbridge, Wis. 1901  
 Ruge, Louis H., Manchester, Mass. 238  
 Ruland, George W., Keene, N. H. 1871  
 Runalls, John H., Mounds, Ill. 162  
 Ruring, Victor H., Valley Springs, S. D. 1897  
 Russell, Henry A., Winsted, Conn. 1854  
 Russell, Howard H., 67 W. 127th, N. Y. City, 1885  
 Russnell, J. A., Fremont, Mich. 262  
 Rutan, Frederick N., Jamaica Plain, Mass. 226, 227  
 \*Rutepchler, Benj. H., Seattle, Wash.  
 \*Rutherford, Abner D., Jacksboro, Tenn. 1866  
 Rutherford, Thomas H., Clanton, R. D. 2, Ala. 1889  
 Ryberg, Ernest A., Bay City, Mich. 1898  
 \*Ryden, Carl G., Millville, Mass. 226  
 Ryder, Charles J., Sec., Stamford, Conn. 42, 1880  
 Ryder, Henry A., Harwich, Mass. 234  
 Ryder, Wm. H., Pf., Andover, Mass. 53, 224  
 Sabin, Levi P., Emmett, Colo. 1872  
 Saer, John B., London, England, 1881  
 Safford, Albert A., Demorest, Ga. 1878  
 Safford, A. W., Antioch, Ill. 162  
 Saffstrom, John, Gwinner, N. D. 352  
 Sage, Chas. J., Elmwood, Ill. 1883  
 \*Sahlstrom, L. A., My., Fosston, Minn. 1899  
 Saito, Masakuni, Papaikou, T. H. 148  
 Salmon, William H., Pr., Northfield, Minn. 85, 1896  
 Salmon, Edgar T., Elmira, N. Y. 1906  
 Salmon, Edward P., Beloit, Wis. 1875  
 Salter, Ernest J. B., Winnipeg, Canada, 1895  
 Salter, William, Burlington, Ia. 178  
 Saltmarsh, Frank N., Gilmanton Iron Works, N. H. 312  
 Salvado, José Fortuny, Guanajay, Cuba, 132  
 Sample, Philmer A., Cambridge, Mass. 1904  
 Sampron, Cassander C., Tilton, N. H. 318  
 Samuel, Benj. 1904  
 Samuel, J. J., Iowa City, R. D. 3, Ia. 1906  
 Sanborn, Edward S., Barrington, N. H. 310  
 Sanborn, Frank A., West Boxford, Mass. 228  
 Sandbrook, William, Salmon Falls, N. H. 318  
 Sanders, Charles H., Royalston, Wis. 7, 448  
 Sanders, Frank K., Topeka, Kan. 38, 75, 475  
 Sanders, William H., A. B. C. F. M. 471, 1880  
 Sanderson, Edw. F., Cleveland, O. 1899  
 Sanderson, Horace, St., Denver, Colo. 1892  
 Sanderson, J. P., Sec., Lansing, Mich. 40, 474  
 Sanderson, Ross W., Lakewood, O. 7, 8, 366  
 [Sands, John D., deceased.  
 Sanford, Elias B., Sec., 81 Bible House, N. Y. 475  
 Sanford, John I., Denver, Colo. 1890  
 Santikian, Johannes K., Fresno, Cal. 96  
 Santos, Manuel G., Paia, T. H. 148  
 Sargent, Benj. F., San Diego, Cal. 1877  
 Sargent, Chas. F., Winthrop, Me. 220  
 Sargent, Clarence S., Wichita, Kan. 202  
 \*Sargent, Edward C., W. Granville, Mass. 234, 250  
 Sargent, Frank D., Putnam, Conn. 126  
 Sargent, James B., Northfield, Vt. 420  
 Sargent, Sumner H., Fatten, Me. 216  
 Sargent, Wm. H., Ev., Chicago, Ill. 1899  
 Sarkeys, Elias J., Brodhead, Wis. 1895  
 Sarles, Jesse E., Antigo, Wis. 438  
 Sather, Bernhard B., Christine, N. D. 1894  
 Sattler, Ferdinand, Avoca, Ia. 176  
 Sattler, John, Tyndall, S. D. 404  
 Sauerman, William E., Washta, Ia. 190  
 Saunders, Eben E., Ed., Heaton, N. D. 352  
 Savage, G. S. F., 628 Washington boulevard, Chicago, Ill. 38, 1847  
 Savage, John W., Seabrook, N. H. 318  
 Sawyer, J. H., Pf., Easthampton, Mass. 1888  
 Sawyer, Roland D., Ward Hill, Mass. 236  
 Sayles, Harold F., Ev., Oak Park, Ill. 1896  
 \*Scafe, Charles R., Fruita, Colo. 1905  
 Schaeffer, S. Carlyle, Waterbury, Conn. 128  
 Schaeffe, John M., Los Angeles, Cal. 102, 104  
 Schaeerer, John, Canton, Mo. 1865  
 Schaeffler, Henry P., New York, N. Y. 1898  
 Scheibe, Otto J., My., Humacao, P. R. 390  
 Scherff, Frank C. F., Hallam, Neb. 302  
 Schermerhorn, L. V., Drummond, Okla. 374, 376  
 Schermerhorn, Peter, Onondaga, Mich. 268  
 \*Scheuerle, Gottlieb A., Fitchburg, Mass. 232  
 Scheurle, John A., Hartford, Vt. 418  
 Schlichter, John B., Hutchinson, Kan. 1873  
 Schmavonian, A. B., Constantinople, 1899  
 Schmidt, Geo. J., Windsor, Colo. 110, 112  
 Schmink, John A., Iowa, Ia. 7, 206  
 Schnacke, Leon C., Sec., Topeka, Kan. 40, 1883  
 Schneider, John F., Danville, Vt. 416  
 Schoenfeld, F. W., Dodgeville, Wis. 438, 440, 444, 448, 450  
 Schofield, John, Toronto, Ont. 1886  
 Schofield, William, Williamstown, Vt. 1874  
 Scholander, Ferdinand, Kane, Pa. 1893

Schomp, E. Justus, Rocklin, Cal.	1895	Shafer, Theodore, Trinidad, Colo.	112
Schoonover, Hiram G., Angola, N. Y.	1891	Shank, Charles H., Newbury, Vt.	420
Schrock, Perry F., Deer Park, Wash.	428	Shannon, Wm. H., Morenci, Mich.	266
Schroeder, George W., New Windsor, Ill.	164	Sharp, John, Fulton, R. D. 4, N. Y.	342
Schumaker, W. W., La Grange, Ill.	1902	Sharpe, Perry A., Marshall, Minn.	280
Schurr, Daniel G., Lincoln, Neb.	302	Sharpe, Robert W., Orange, N. J.	1889
Schwab, Elias F., Kansas City, Mo.	290	Shatto, Charles R., Toledo, Ia.	1895
Schwab, S. Herman, Lincoln, Neb.	302	Shattuck, Angelo E., Bound Brook, N. J.	7, 322
Schwabenland, J. C., Ritzville, Wash.	432, 436	Shaver, Melville A., Needham, Mass.	240
Schwarzauer, Max M., Fairford, Ala.	88	Shaw, Benj. J. H., W. Stewartstown, N. H.	318
Schwimley, William A., Sibley, Ia.	188	Shaw, Edwin S., Minot, N. D.	45, 1890
*Scofield, C. Ingerson, Dallas, Tex.	410	Shaw, Edwin W., Hastings, Mich.	1858
*Scofield, Frank E., Dora, Ore.	1884	Shaw, George W., Fall River, Mass.	1884
Scofield, Wm. C., Westhampton, Mass.	1852	Shaw, Harry B., Jacksonville, Fla.	134
Scoggin, Alex. T., Cedartown, Ga.	140	Shaw, Henry H., Marlboro, Vt.	418
Scoles, Richard, Charlton, Mass.	230	Shaw, John T., P. J., Oberlin, O.	1885
Scottford, H. C., 7142 Perry av., Chicago, Ill.	156	*Shaw, William A., Onaway, Mich.	1880
Scott, Abner, Harrison, Ga.	138	Shaw, William B., Beardstown, Ill.	152
[Scott, Charles, deceased,	28	Shaw, W. H., Utica, N. Y.	
Scott, Darius B., Lancaster, Mass.	236	Shay, John H., Stretor, Ill.	1871
Scott, Edward E., Montgomery, Ala.	88	Sheaff, Robert L., Newcastle, Me.	214
Scott, George W., Morton, Ill.	162	Shear, A. Lincoln, Sidney, N. Y.	1890
[Scott, H. M., deceased,		Shearer, Herman A., Oroff, Cal.	1889
Scott, James F., Candia, N. H.	310	Sheffield, Devello Z., A. B. C. F. M.	471, 1869
Scott, James W., Janesville, Wis.	1868	Sheldon, Charles F., Danville, Ia.	178
*Scott, J. J., Memphis, Tenn.		Sheldon, Charles M., Topeka, Kan.	200
Scott, Willard, Worcester, Mass.	254	Sheldon, Frank M., Dubuque, Iowa.	180
Scouten, M. F., Wakefield, Kan.	202	Sheldon, Harry D., Lorain, O.	366
Scovill, Edgar E., Cleveland, O.	362	Sheldon, Stewart, Topeka, Kan.	1854
Scroggs, Jos. W., P. J., Kingfisher, Okla.	1880	Shelton, C. W., Sec., N. Y. City.	40
Scudder, Doremus, Honolulu, T. H.	144, 475	Shepard, Herman T., West Epping, N. H.	1891
Scudder, Frank S., Honolulu, T. H.	1900	Shepherd, Robert G., Ironton, O.	1898
Scudder, John L., Jersey City, N. J.	322	Sheppley, Edward H., Superior, Wis.	450
Scudder, William H., Rio Vista, Cal.	98	Sheridan, George H., Porto, Ind.	172
Scudder, W. W., jr., St., Seattle, Wash.	40	Sherk, Abraham B., Toronto, Canada,	1861
Scull, James H., Orient, Ia.	182, 186	Sherman, Edwin T., Brookfield, Ill.	152
Seabury, Jos. B., Wellesley Hills, Mass.	1875	Sherman, Floyd E., Topeka, Kan.	1879
Seagrave, James C., Hinsdale, Mass.	1851	Sherril, Dana, Hoopeston, Ill.	1873
Sealey, H. Jephtha, Rootstown, O.	302	Sherrill, Alvan F., P. J., Atlanta, Ga.	52, 140, 142
Searles, Geo. R., Spencer, Neb.	306	Sherrill, Sam'l B., Clifton Springs, N. Y.	1863
Searles, H. Clay, E. Fairfield, Vt.	416	Sherwood, John W., Howard City, Mich.	260, 264
Searles, Wilbur G., Los Angeles, Cal.	1894	Shingler, John J., Montrose, Colo.	110
Sears, Langley B., Charlestown, Mass.	226, 227	Shipherd, Theo. M., Newark, N. J.	322
Seaver, Charles H., Wilson, Kan.	1877	Shipman, Frank R., Andover, Mass.	224
Seaver, Norman, Rutland, Vt.	1860	Shirley, Arthur, Stratford, Conn.	1872
Secombe, Charles H., Santa Ana, Cal.	106	Shively, John L., Churchville, N. Y.	330
Secrkerson, Howard A., Woodbury, Conn.	130	Shoemaker, C. D., Brimfield, Ill.	7, 152
Second, Albert, Lake View, Mich.	264	Shoemaker, Richard R., Lusk, Wyo.	452
Second, Alfred A., Alexandria, Minn.	276	Short, Geo. W. D., 16 Robert ct., Ch'go, Ill.	154
Sedgwick, Arthur H., Washington, D. C.	1890	Short, Wallace M., Kansas City, Mo.	290, 475
*Sedgwick, Edward C., Brooklyn, N. Y.	1900	Short, Wm. H., New York, N. Y.	1897
Seelye, Nicholas J., Avon, Conn.	1853	Show, Arley B., P. J., Stanford Univ., Cal.	1884
Seelye, William T., Iowa City, Ia.	178	Shull, Gilbert L., Genesee, Ida.	150, 296
Seelye, Benj. B., Kansas City, Mo.	1898	Shultz, Jacob K., Minneapolis, Minn.	1882
Seelye, L. Clark, Pr., Northampton, Mass.	75, 1863	Shumaker, E. Ellsworth, Cambridge, Mass.	230
Seibert, Albert E., Fairview, Kan.	196	Shuman, Henry A., Ord, Neb.	1892
Seibert, J. Addison, Kansas City, Kan.	196	Shurtleff, Ernest W., Paris, France,	1889
Seibert, Samuel S., Minneapolis, Minn.	282	Silcox, John B., Kansas City, Mo.	290
Seil, Herman, Fargo, N. D.	45, 75, 1903	Silva, Ernest G. da, Hilo, T. H.	144
Seiler, Galen W., Hillsdale, Mich.	1870	Simmons, Abraham, Thibodaux, La.	206
Seiple, Albert W., Neath, Pa.		Simmons, Daniel A., Tallahassee, Fla.	1896
Selby, A. Clark, Buena Vista, Cal.	108	Simmons, William B., Enid, Okla.	77, 374, 376
Selden, J. H., Greenwich, Conn.	46, 118, 474	Simmons, Zachariah, Mt. Gilead, N. C.	344
*Self, William O., Andalusia, R. D. 1, Ala.	82	Sims, Thomas, Braintree, Mass.	228
Seliger, C. H. B., Union, Me.	218	Simons, J. H., 7250 Madison av., Chicago, Ill.	1876
Sell, Henry T., Fort Wayne, Ind.	172	Simpkin, Peter A., Salt Lake City, Utah,	412
Sengstacke, H. A., Savannah, Ga.	138	Simpson, Alexander, Cambridge, Neb.	298
Senter, Geo. A., Lyman, Me.	214, 215	Simpson, Charles, Detroit, Mich.	1870
Seth, John E., Spokane, Wash.	434	Simpson, Herbert A., Centerville, Mich.	1896
Severance, C. M., 121W.90th st., N. Y. City,		Simpson, Samuel, P. J., Hartford, Conn.	59, 1894
	1890	Sims, Frank W., Beaufort, N. C.	1891
[Severance, Milton L., deceased,		*Sims, James P., Charleston, S. C.	394
*Sewall, B. Frank, Walla Walla, Wash.	1899	Sims, John R., Gadsden, Ala.	88
Sewall, John L., Sec., Worcester, Mass.	1882	Sims, Josiah, Nevada City, Cal.	96
Sewall, John S., P. J., Bangor, Me.	55, 1859	Sims, Richard V., New Iberia, La.	206
Sewall, Jotham B., Brookline, Mass.	1855	Sims, Thomas, Melrose, Mass.	240
Sewall, Oliver D., Brookline, Mass.	228, 229	Sims, Yancy B., Little Rock, Ark.	1883
*Seward, Arthur L., Long Beach, Cal.	102	Sinclair, Carl E., Berkeley, Cal.	1892
[Sexton, William Clitz, deceased,	28	Sinden, Arch W., Nashua, Ia.	186
Seyfert, William H., No. Collins, N. Y.	336	Singer, Edwin J., Murphys, Cal.	96
Seymour, C. R., Mt. Vernon, N. Y.	7, 336	*Singer, W. L., Lawton, N. D.	1906
Seymour, Edw P., Chester, R. D., Mass.	230	Single, John, Highmore, S. D.	1883
Shaeffer, Grant L., Barton Landing, Vt.	414	*Singleton, J. H., Colorado,	1889

Sink, Reuben H., Stockton, Cal.	100	Smith, Henry W., Lee, Mass.	1905
Sinks, Perry W., Tampa, Fla.	136	Smith, Hinds, Oberlin, O.	1871
Sinnett, Charles N., Carthage, S. D.	398, 402	Smith, Howard N., St., Portland, Ore.	45, 1889
Sinninger, Norman E., Dallas, Ill.	158	Smith, Isaac C., Bristol, N. Y.	
*Sjoberg, August, South Haven, Minn.	278	Smith, Isaiah P., Lawrence, Mass.	1864
*Sjoberg, C. O., Cleveland, O.	1896	[Smith, James E., deceased,	
Skeels, Arthur F., Olivet, Mich.	8, 266	Smith, James E., New Orleans, La.	206
Skeels, Henry M., Denver, Colo.	108	Smith, James G., Fayetteville, N. C.	344, 346
Skentlebury, Wm. H., Grand Junc., Mich.	262	*Smith, James R., St. Louis, Mo.	292
Skiles, James H., Eldon, Ia.	180	Smith, James Robert, Quincy, Ill.	166
Skilling, Robert B., Portland, N. Y.	338	Smith, John E., Fremontville, Cal.	1877
Skinner, Charles L., Colebrook, N. H.	312	Smith, John F., Worthing, S. D.	402, 404
Skinner, David E., Doon, Cal.	1886	Smith, John R., Binghamton, N. Y.	328
Skinner, George, Chichester, N. H.	310	Smith, J. Arthur, Hillsdale, Okla.	374, 376
Slack, Ezra A., Brookline, Mass.	1881	Smith, J. Challen, Provo, Utah.	412
Slade, William, Thetford, Vt.	422	Smith, J. Franklin, Kellogg, Ia.	184
Slade, William F., Portland, Me.	7, 216	Smith, J. Lloyd, Brodhead, Wis.	436
Slater, Sheldon, Maddock, N. D.	352	Smith, Jonathan G., Tomah, Wis.	450
Sleeper, Henry D., Pf., Northampton, Mass.	1891	Smith, Joseph E., Chattanooga, Tenn.	406
Sleeper, William W., Wellesley, Mass.	250	*Smith, Mrs. Margaret J., Ev., Mont Eagle, Tenn.	1893
Slifer, Eli, Melvin, Ill.	7	Smith, N. Fay, E. Northfield, Mass.	242
Sloan, Alex., Enfield, Mass.	232	*Smith, Nicholas, Field's Landing, Cal.	1903
Sloan, Tilden, Denver, Colo.	108	*Smith, Orville S., Delavan, Wis.	1874
Slocum, Geo. M. D., Utica, N. Y.	1879	[Smith, Oscar M., deceased,	28
Slocum, Wm. F., Fr., Colo. Sp'gs, Colo.	75, 1878	Smith, Otterhein O., Council Bluffs, Ia.	178
Slyfield, Frederic A., Black Earth, Wis.	438	Smith, Ralph J., New London, O.	1884
Small, Andrew J., Merrimack, N. H.	316	Smith, Richard, Bunker Hill, R. F. D., Ill.	168
Small, Charles H., Sec., Cleveland, O.	40, 51, 1886	Smith, Robert, Montclair, N. J.	322
Small, Charles R., Cambridge, Mass.	234	Smith, Robert L., Rushville, N. Y.	340
Small, Harry E., Goshen, Conn.	118	Smith, Samuel G., St. Paul, Minn.	284, 475
Smart, Geo. T., Newton Highlands, Mass.	242	Smith, Stephen, Port Angeles, Wash.	432
Smart, I. Chipman, Burlington Vt.	416	*Smith, Stephen D., Atlanta, Ga.	1875
Smart, William S., Brandon, Vt.	1861	Smith, Stewart H., Garretson, S. D.	398
*Smidt, Helmer T., 743 Harrison st., Ch'o, Ill.	1894	Smith, Thomas, Onarga, Ill.	164
Smiley, Elmer E., Groton, N. Y.	332	Smith, Wesley W., Colchester, Vt.	416
Smiley, James D., Farmington, N. H.	312	Smith, William, St. Louis, Mo.	292
Smiley, Samuel R., Penacook, N. H.	310	Smith, William, Ashland, O.	360
Smit, John, Princeton, Neb.	304	Smith, William A., Groton, N. Y.	1864
Smith, Albert D., Milton, Mass.	8, 240	Smith, William H., Aurora, Ill.	1879
Smith, Albert H., Hancock, Wis.	444, 446	*Smith, William H., Bridgeport, Conn.	1901
Smith, Alex. D., St. Paul, Minn.	282	Smith, William S., Worcester, Mass.	1854
*Smith, Allen,	1891	Smith, W. R., Good Water, R. D. 2, Ala.	82
Smith, Andrew J., Bus., Seattle, Wash.	1874	Smith, Zwingie H., Appleton, Wis.	1890
Smith, Arthur H., A. B. C. F. M.	471, 1872	Smits, Bastian, Jackson, Mich.	264
Smith, Arthur H., Tallman, N. Y.		Smyth, Newman, New Haven, Conn.	122
Smith, Azro A., Reading, Mass.	1864	*Smythe, George H., Holyoke, Mass.	1905
Smith, Caleb E., Roxbury, Vt.	1904	*Snape, J. C., Kennewick, Wash.	1906
*Smith, Carey D.	1905	*Snape, William, Cathlamet, Wash.	1906
Smith, Chas. C., Ev., 6659 Perry av., Ch'go. Ill.	1902	Snath, Isaiah W., New Haven, Conn.	76, 122
Smith, Charles H., Barre, Mass.	224	Snelgrove, Andrew H., Olivet, Mich.	1881
Smith, Charles W., Sykeston, N. D.	356	Snell, C. Y., Los Angeles, Cal.	1871
Smith, Charles W., Phenix, Ala.	84	*Snell, David W., New York, N. Y.	
Smith, Clifford H., Pittsford, Vt.	420	Snell, Edwin F., Mansfield, Mass.	238
Smith, Edward G., Templeton, Mass.	250	Snell, Frank W., Dennysville, Me.	210
Smith, Edward H., Oshkosh, Wis.	446	Snell, Roy J., Alaska,	1906
Smith, Edward H., A. B. C. F. M.	471, 1901	Snell, Spencer, Mobile, Ala.	88
Smith, Edward L., Seattle, Wash.	400, 434, 475	Snider, Asa B., Beaverton, Ore.	378, 380
Smith, Edwin B., Kinsley, Kan.	198	Snow, Everard W., Winsted, Conn.	7, 130
Smith, Edwin R., Concord, N. H.	40, 1892	Snow, Frederick E., Guilford, Conn.	118
Smith, E. Ellsworth, Glen Ulin, N. D.	45	Snow, Walter A., Glenwood, Minn.	278
Smith, E. Lornie, Yankton, S. D.	1905	Snowden, C. L., 2056 W. 94th st., Ch'go, Ill.	1897
*Smith, Ernest C., Green Bay, Wis.	442	Snowden, Frank R., Sligo, Md.	1897
*Smith, Ernest M., Ferndale, Wash.	1902	Snowden, James E., Cedar Falls, Ia.	178
*Smith, Felix G., Shepherd, Tenn.	1877	*Snyder, Harry A., Washougal, Wash.	428, 432, 436
Smith, Frank G., Chicago, Ill.	156, 475	Snyder, Henry C., Galesburg, Mich.	262
*Smith, Frank N., Rosalia, Wash.	1897	Snyder, Henry S., Chicopee, Mass.	230
*Smith, Fred, Worthing, S. D.	7	Snyder, Owen M., Villa Ridge, Ill.	164, 168
Smith, Frederick C., Hopewell, O.	1898	Snyder, Peter M., Rockford, Ill.	166
Smith, Fred H., Chicago, Ill.	1877	Snyder, W. F., Nickerson, Kan.	198
Smith, G. Ernest, Illinois.	1880	Soares, Antonio V., Honolulu, T. H.	144
Smith, George, Austin, Ill.	1868	Soderholm, Henry, Chicago, Ill.	1892
*Smith, George A., Boone, Okla.	1905	Solandt, Andrew P., Wichita, Kan.	1888
Smith, George H., Pf., Wheaton, Ill.	1876	Solandt, James A., Rutland, Mass.	246
Smith, George H., Copenhagen, N. Y.	330	Solomon, J. L., Millwood, Ga.	140, 142
Smith, George LeG., Bellevue, O.	360	Someiland, Henry B., Guanabacoa, Cuba,	132
Smith, Green N., Baxley, Ga.	140	Somerville, T. E., Glen Ellyn, Ill.	1888
Smith, Hardeman, Fessenden, Fla.	1908	Soper, George E., Pomona, Cal.	102, 104
Smith, Hay W., Portchester, N. Y.	338	*Souders, Walter G., Blue Island, Ill.	1899
Smith, Henry F., Colorado Springs, Colo.	1905	*Soule, A. F., Lansing, Mich.	264, 266
Smith, Henry G., Pf., Goshen, Mass.	1886	Soule, Sherrod, Hartford, Conn.	122
Smith, Henry P., Pf., Meadville, Pa.	1875	Southgate, Benj. M., My., Chicago, Ill.	45, 1893
		Southgate, C. M., St., Boston, Mass.	1870

- Southworth, Francis, Portland, Me. 216  
 Sowles, Langdon L., Dodge Center, Minn. 276, 278  
 Spalding, George, Jr., Stonington, Conn. 128  
 Spangenberg, Lewis F., Hazelton, N. D. 1907  
 Spangler, Alpheus M., Eureka, Kan. 8, 196  
 Spangler, George B., Edmond, Okla. 374  
 Spanswick, Thomas W., Arcade, N. Y. 328  
 Sparhawk, Willis T., Cabot, Vt. 416  
 Spaulding, W., Bedford pk., N. Y. City, 338  
 Speers, Luther, Palms, Cal. 104  
 Speers, William J., Soquel, Cal. 1901  
 Spelman, Henry O., St. Clair, Mich. 268  
 \*Spelman, Levi P., Covert, Mich. 1890  
 Spence, Jos. M. A., Chicago, Ill. 1892  
 Spence, Walter, Metropolis, Ill. 162  
 Spence, Will H., Rutland, Vt. 420, 475  
 Spencer, David B., River Falls, Wis. 448  
 \*Sperry, Willard L., Fall River, Mass. 1909  
 Spiker, William D., Kingsley, Ia. 184  
 Spillars, Ashbell P., Albany, Ga. 140  
 Spittell, Jabez, Scenic, S. D. 402  
 \*Spivey, B. J., Opp, R. 3, Ala. 84  
 Spivey, G. Monroe, Gattis, Fla. 134  
 Spoolman, Jacob, Kenwood, Cal. 96  
 Spooner, Walter, St. Louis, Mo. 292  
 Sprague, Elmer E., Thetford, Neb. 306  
 Sprague, Frank M., Tampa, Fla. 136  
 Sprague, F. P., Shelby, Mich. 270  
 Sprague, Wm. A., Douglass, Kan. 196  
 Sprague, William P., A. B. C. F. M. 471, 1873  
 Spyker, Simon, Spring Green, Wis. 1854  
 Squires, Norman J., West Haven, Conn. 130  
 Staaf, Gustaf, No. Minneapolis, Minn. 1889  
 Staats, Henry T., Pasadena, Cal. 1860  
 Stackman, C., Cheshire, Conn. 116  
 Stackpole, Everett S., Bradford, Mass. 236  
 Stackpole, Markham W., Andover, Mass. 224  
 Staehler, D. S., Rio, Ill. 166  
 Staff, Fred., Grand Rapids, Wis. 442  
 \*Stahl, Karl C., Ritzville, Wash. 1902  
 Stahmer, Henry, Crete, Neb. 300  
 Staley, John J., Manistee, Mich. 266  
 Stanford, Arthur W., A. B. C. F. M. 471, 1886  
 Stanley, Charles A., A. B. C. F. M. 471, 1861  
 Stanley, Charles A., jr., A. B. C. F. M. 471, 1904  
 Stanton, George F., Boston, Mass. 1866  
 \*Stanton, Jay B., Sulphur Springs, Colo. 1900  
 [Staples, J. S., deceased.  
 Stapleton, J., Brooklyn, N. Y. 330  
 Stapleton, Robert, Saginaw, Mich. 268  
 Stapleton, Robert S., A. B. C. F. M. 471, 1896  
 Stark, Charles W., Sun Prairie, Wis. 450  
 Starr, Edward C., Cornwall, Conn. 116  
 Starr, Harris E., Mt. Carmel, Conn. 122  
 Starr, M. Angelo, Philadelphia, Pa. 1870  
 Starr, Otis A., Excelsior, Minn. 1870  
 Starr, William H., St., Thornton, R. I. 1865  
 Staub, Albert W., A. B. C. F. M. S. 471, 1908  
 Staub, John J., Portland, Sta. C, Ore. 380  
 \*St. Aubin, T. S., Perkins, P. Q., Canada, 1893  
 Stauffer, Henry, Milwaukee, Wis. 444  
 Staunton, Benjamin, Mt. Pleasant, Ia. 186  
 Staver, Daniel, Forest Grove, Ore. 378  
 St. Claire, Chris. C., Morrisville, Vt. 420  
 Stead, James R., Galva, Ill. 160  
 Stearns, Charles C., Claremont, Cal. 1875  
 Stearns, Edw. R., Lancaster, N. H. 314  
 Stearns, William F., Norfolk, Conn. 124  
 Stebbins, Chas. E., W. Chicago, Ill. 168  
 Stebbins, Herbert W., Boston, Mass. 1880  
 Steele, Albert T., Bethel, Conn. 114  
 Steele, John T., Little Rock, Ia. 184  
 Steele, Joseph, jr., Ankeny, Ia. 176, 178  
 Steele, William, Ford, Kan. 196  
 Steelman, I. Newton, Crown Point, N. Y. 332  
 Steere, Charles, East McDonough, N. Y. 1871  
 Stein, Henry W., Minden, Ia. 1902  
 Steiner, Dennis R., Olathe, Kan. 1889  
 Steiner, Edward A., Pf., Grinnell, Ia. 51, 61, 475, 1891  
 Stemberge, Alfred E., Wilmington, Mass. 1890  
 \*Stemen, John A., Stevens Point, Wis. 1886  
 Stenman, Charles E., New York, N. Y.  
 Stephens, Fred'k A., Des Moines, Ia. 180  
 Stephens, J. Vinson, Pittston, Pa. 384  
 Stephens, Thad. A., Lacon, Ill. 160  
 Sterling, William E., Smithfield, Pa. 7, 386  
 Sterns, Wallace H., Woonsocket, R. I. 1897  
 Stetson, Oscar F., Sutton, Mass. 7, 248  
 Stetson, R. K., E. St. Louis, Ill. 158  
 Stevens, Almon O., Elkhorn, Wis. 440  
 Stevens, Charles H., Canton Cen., Conn. 114  
 Stevens, Charles L., Phippsburg, Me. 7, 216  
 Stevens, Charles M., Thebes, Ga. 1891  
 Stevens, Clarence H., San Rafael, Cal. 100  
 Stevens, Frank V., Yankton, S. D. 404  
 Stevens, Henry A., Brighton, Mass. 246  
 Stevens, J. M., Peoria, Ill. 164  
 Stevens, John L., Thawville, Ill. 1899  
 Stevens, Julius, Ft. Dodge, Ia. 1865  
 [Stevens, Moody A., deceased.  
 Stevens, Wm. D., Warwick, N. Y. 1889  
 Stevens, Wilmot E., Constantine, Mich. 260  
 Stevenson, C. H., Des Moines, Ia. 1899  
 Stevenson, John O., Waterloo, Ia. 176  
 Stevenson, Wm. D. J., Watervliet, Mich. 258, 272  
 Stewart, Jeremiah D., St., Aurora, Neb. 45, 1872  
 \*Stewart, John R., Florida, Ala. 1899  
 Stewart, William J., Buda, Ill. 152  
 Stewart, W. R., My., Montpelier, Vt. 45, 1895  
 \*Stickel, E. C., Nashville, Tenn. 1875  
 Stickney, Edwin H., St., Fargo, N. D. 45  
 Stiles, Hubert W., Dundee, Ill. 158  
 Stiles, W. C., Ed., 44 E. 23d st., N. Y. City, 1876  
 Stillman, Orson A., My., Salem, Ore. 1902  
 Stimson, Cyrus F., Waterville, Me. 7, 208, 220  
 Stimson, H. A., 159 W. 86th, N. Y. 46, 336, 474  
 Stimson, Martin L., Elkader, Ia. 1881  
 Stiver, Samuel L., Pn., Bunker Hill, Ill. 1879  
 St. John, Benjamin, Benicia, Cal. 94  
 Stockdale, Allen A., Boston, Mass. 226  
 Stocking, James B., Arborville, Neb. 298  
 Stocking, Jay T., Newtonville, Mass. 242  
 Stocking, Wm. R., Williamstown, Mass. 253, 1871  
 Stocks, G. W., Georgia,  
 Stockwell, Cyrus K., Bloomington, Ill. 152  
 Stoddard, Eugene W., T., Berkeley, Cal. 1886  
 Stoddard, John C., Bunker Hill, Ill. 152  
 Stokes, Wm. T., Brooklyn, N. Y. 1883  
 Stone, Dwight C., Stonington, Conn. 128  
 Stone, Edward G., Burlington, Conn. 114  
 Stone, Edward P., Rutland, Vt. 1861  
 Stone, Ira D., Pocatonia, Ill. 164, 168  
 \*Stone, Justus V., Griswold, Conn. 1899  
 Stone, Oliver B., Sneedville, Tenn. 7  
 Stoneman, A. H., St. Joseph, Mich. 270  
 Storer, Frederick A. S., Syracuse, N. Y. 1886  
 Storm, Julius E., Irvington, Neb. 302  
 Storrs, Chas. L., A. B. C. F. M. 471, 1901  
 Stough, Henry W., My., Wheaton, Ill. 1896  
 Stoughton, Lewis H., Standish, Me. 218  
 Stover, Howard C., Council, Ida. 150  
 Stover, Wesley M., A. B. C. F. M. 471, 1881  
 Stover, William B., Vaughan, Wash. 428, 436  
 Stowe, Charles E., Bridgewater, Mass. 8  
 Stowe, Wilbur F., Kingston, N. Y. 1889  
 Stowell, Alex. D., Binghamton, N. Y. 1858  
 [Strain, Horace L., deceased.  
 Strandine, Axel, Cohoes, N. Y. 342  
 Strang, Clement J., Benzonia, Mich. 262  
 Strange, William L., Portland, Ore. 1893  
 Stratton, Lemuel N., Illinois, 1861  
 Strayer, Charlton B., Green's Farms, Conn. 118  
 Strayer, Luther M., Saybrook, Conn. 124  
 Street, Wm. D., White Plains, N. Y. 44, 342  
 Streeter, Clayton M., Lafayette, Colo. 110  
 Streeter, Willard E., Oakham, Mass. 244  
 Strickland, Geo. D., Drummond, Mich. 260  
 Stringer, Firth, St. Louis, Mo. 1872  
 Stroehcker, John H., Ritzville, Wash. 432  
 Stromire, Geo. D., Kiowa, Kan. 198  
 \*Strong, Arthur B., Bellevue, Wash. 430  
 Strong, Chas. B., Harwinton, Conn. 1882  
 Strong, David H., Williamstown, Vt. 414, 424  
 \*Strong, Dwight A., Highland Lake, Colo. 1890  
 Strong, E. E., Ed., Auburndale, Mass. 36, 1859

- Strong, Frank P., Osborne, Kan. 198  
 Strong, Jas. W., *Pr.*, Northfield, Minn. 474  
 Strong, Josiah, New York City, 1871  
 Strong, J. Selden, Limington, Me. 214  
 Strong, Sydney, Seattle, Wash. 434  
 Strong, William E., *Ed.*, Boston, Mass. 35, 36, 49, 1885  
 Strong, William V. D., Troy, N. Y. 7, 342  
 Strout, Charles A., Mechanicsburg, O. 1896  
 Strout, Joseph W., Rehoboth, Mass. 246  
 Struthers, Alfred L., Alfred, Me. 208  
 Stryker, Garrett V., Mill River, Mass. 242  
 Stuart, Irving W., Alpena, Mich. 256  
 Stuart, Mrs. Rosine E., Spokane, Wash. 1898  
 Stubbins, Thos. A., Amboy, Ill. 152  
 Stubbins, Wm. H., Clifton, Ill. 158  
 Stubbs, Robert S., Tacoma, Wash. 1864  
 Stump, George E., *Ed.*, Chenoa, Ill. 1896  
 \*Sturgis, A. H., Rockford, Mich. 258  
 [Sturgis, Frederick E., deceased, 29  
 Sturtevant, J. M., 832 Wilson av., Ch'go, Ill. 1860  
 Stutson, Henry H., Melbourne, Fla. 134  
 Suber, Gustav A., Attleboro, Mass. 1902  
 Suckow, William J., Grinnell, Ia. 1888  
 Suffa, Andrew, Hastings, Neb. 302  
 Sullens, A. J. Gary, Ind. 172  
 Sumner, Charles B., *Pf.*, Claremont, Cal. 1868  
 Sumner, Fred A., Milford, Conn. 120  
 Sumner, Mark N., Mill Creek, Tenn. 406  
 Surdival, William, Gomer, O. 366  
 Sutherland, John M., Toulon, Ill. 1887  
 Sutherland, John W., *Sec.*, Lansing, Mich. 40, 1876  
 Sutherland, Ward T., Wellsville, N. Y. 342  
 Sutherland, Wm. L., Great Bend, Kan. 196  
 Sutley, Wm. J., Brantley, R. No. 2, Ala. 1887  
 \*Sutton, Samuel, Williamsburg, Ky. 1867  
 Swain, Augustus C., No. Cambridge, Mass. 1873  
 Swain, Carl J., Excelsior, Minn. 278  
 Swain, Richard L., Laconia, N. H. 314  
 Swanson, Isaac J., Lima, O. 366  
 \*Swanson, J. E., Lincoln, Neb. 1888  
 \*Swanstrom, August, Cleburne, Kan. 1892  
 Swartout, Edgar P., Turton, S. D. 404  
 Swartz, Charles K., Baltimore, Md. 1892  
 Swartz, Herman F., Webster Grove, Mo. 292  
 Swartz, Joel, Maplewood, Mo. 7, 290  
 Sweet, Chester H., Durham, Conn. 116  
 Sweet, George E., Providence, R. I. 1892  
 Sweet, Milo J., Hudson, Mich. 264  
 \*Sweet, John E., Brookfield, Vt. 1903  
 Sweet, William I., Everett, Mass. 232  
 Swender, D. W., Knoxville, Ia. 184  
 Swengel, A. Wilmer, Harrisburg, Pa. 1886  
 Swenson, Frank O., So. Manchester, Conn. 126  
 Swerfager, Geo. A., Princeton, Minn. 284  
 Swift, Benjamin, Woodstock, Vt. 424  
 Swift, Clarence F., Fall River, Mass. 232  
 Swing, Albert T., *Pf.*, Oberlin, O. 62, 1878  
 Swinnerton, G. F., Caledonia, Minn. 1897  
 Swinnerton, Wm. T., Springdale, Conn. 1877  
 Swisher, Raymond C., Kelleys Island, O. 366  
 Switzer, Annie E., Chapman, Kan. 194  
 Symons, Henry, Ada, Minn. 276  
 Tade, Ewing O., *St.*, Los Angeles, Cal. 1861  
 Taft, Clinton J., Binghamton, N. Y. 328  
 Taft, Jay N., Syracuse, N. Y. 322  
 Taft, Rufus M., *Ev.*, Worcester, Mass. 1893  
 Taggart, Charles E., Litchfield, Mich. 266  
 Taintor, Jesse F., *Pf.*, Ripon, Wis. 1878  
 Taisne, Telesphore, Durham, N. H. 312  
 Talmadge, Elliott F., Wauregan, Conn. 128  
 Talmage, Charles H., Taunton, Mass. 1882  
 Talmage, Luther C., Minneapolis, Minn. 76, 282  
 Tamblyn, Albert T., New York, N. Y. 336  
 Tanaka, Giichi, Wailuku, T. H. 148  
 Tangemann, Gottlob D., Pomona, Cal. 1893  
 Tanner, Allan A., Alton, Ill. 152  
 Tarr, Jas. J. G., Lanesville, Mass. 7, 234  
 Tasker, Joseph O., Pittsfield, N. H. 1887  
 Tate, Albert J., *T.*, High Point, N. C. 344  
 Tate, William J., Higgaunum, Conn. 120  
 Taulbee, James M., Highland, Kan. 1889  
 Taylor, A. Wilber, Rushville, N. Y. 1885  
 Taylor, Charles I., Clarksville, Mich. 1886  
 Taylor, Frederick C., So. Britain, Conn. 126  
 Taylor, Glen A., Denmark, Ia. 1899  
 Taylor, G., *Pf.*, 180 Grand av., Chicago, Ill. 61, 154, 475  
 Taylor, Herbert J., Hawley, Minn. 280  
 Taylor, Horace J., Anacortes, Wash. 428, 430, 432  
 Taylor, J. G., Arlington Heights, Mass. 224  
 Taylor, J. Phelps, *Pf.*, Andover, Mass. 1868  
 Taylor, J. W., New Castle, Neb. 300, 304  
 Taylor, Lawrence, Bloomfield, Neb. 298  
 Taylor, Living'n L., Canandaigua, N. Y. 7, 330  
 Taylor, Marcus B., Brooklyn, N. Y. 1875  
 Taylor, Raynsford, Dimond, Cal. 1878  
 Taylor, Samuel, Avon, Ill. 152  
 Taylor, Wallace, A. E. C. F. M. 471, 1873  
 Taylor, Walter P., Boston, Mass. 1891  
 Taylor, William, Monson, Me. S, 208, 214  
 Tead, Edw. S., *Sec.*, Somerville, Mass. 38, 1878  
 Tebbetts, Arthur H., Minneapolis, Minn. 1873  
 Tedford, J. E., Edmonds, Wis. 428  
 Teel, William H., Jamaica Plain, Mass. 1868  
 \*Temple, O. M., Pardeeville, Wis. 446  
 Temple, Wm. H. G., Sacramento, Cal. 98  
 Tenney, Edward P., Nahant, Mass. 1859  
 Tenney, Henry M., Oberlin, O. 51, 368, 475  
 Tenney, H. Melville, *Sec.*, Berkeley, Cal. 36, 1877  
 Tenney, Leonard B., Scotland, Conn. 126  
 Tenney, William A., Oakland, Cal. 1856  
 Tenney, W. L., Minneapolis, Minn. 188, 282  
 Terborgh, Isaac, *Brant*, Alberta, Canada, 1894  
 [Terhune, Edward P., deceased, 29  
 \*Testa, S. L., 66 Cheever pl., B'l'n, N. Y. 1889  
 \*Teuber, Adolph C., *Mp.*, Hebron, N. D. 1892  
 Tewksbury, Elwood G., *Sec.*, 287 4th av., New York, N. Y. 1890  
 Tewksbury, Geo. A., Concord, Mass. 230  
 Thacker, Joseph, New Mexico, 1897  
 Thain, Alexander R., Wanwatosia, Wis. 154  
 Thayer, Charles S., *Pf.*, Hartford, Conn. 59  
 Thayer, Frederick D., Dudley, Mass. 232  
 Thayer, Henry E., *Pr.*, Wichita, Kan. 39, 1883  
 Thayer, H. O., New York, N. Y. 1866  
 Thayer, Lucius H., Portsmouth, N. H. 36, 316, 475  
 Thayer, O. Franklin, Sherman, Cal. 106  
 Theodore, John T., Centerville, Mass. 224  
 Thiel, Peter J., Minden, Ia. 184  
 Thing, Milo J. P., Ryan, R. D. 2, Ia. 182  
 Thirloway, Timothy, Green River, Wyo. 1896  
 Thistleton, Alfred E., Syracuse, N. Y. 340  
 Thom, A. Alexander, Perry, Ia. 188  
 [Thomas, Chandler N., deceased, 29  
 Thomas, Charles M., Chicago, Ill. 1898  
 Thomas, Chas. N., Riveredge, N. J. S, 324  
 Thomas, Clark S., Minooka, Ill. 1869  
 Thomas, D. Theodore, Portland, Ore. 380  
 Thomas, Evan, Burlington, Vt. 1883  
 Thomas, Ivor, Bangor, Pa. 382, 386  
 Thomas, John G., Lima, O. 1869  
 Thomas, John M., Middlebury, Vt. 75  
 Thomas, John P., Newcastle, Pa. 384  
 Thomas, Lewis J., Millbrook, Mass. 1878  
 Thomas, Morrison J., Newark, O. 368  
 Thomas, Owen, So. Sharon, Pa. 386  
 Thomas, Percy E., Somerville, Mass. 248  
 Thomas, Richard J., New Ulm, Minn. 284  
 Thomas, Thomas D., Red Oak, Ia. 1881  
 Thomas, Thomas P., Brentford, S. D. 396  
 Thomas, W. Arthur, McKee City, N. J. 1882  
 Thomas, Wm. A., Salem, N. Y.  
 Thome, A. M., 133 Lincoln av., Ch'go, Ill. 1866  
 Thome, James A., Chicago, Ill. 1886  
 Thomlinson, W. H., Muscatine, Ia. 1903  
 Thompson, Albert H., Raymond, N. H. 316  
 Thompson, A. W., Buena Park, Cal. 102  
 Thompson, Carl D., Milwaukee, Wis. 1898  
 Thompson, Frank, *Ch.*, Valparaiso, Chili, 471, 1868  
 Thompson, Franklin, Charlemont, Mass. 230, 236  
 Thompson, George O., Valley Junction, Ia. 190

- Thompson, Hiram F., Lexington, O. 1893  
 [Thompson, Howard S., deceased.  
 Thompson, James B., Rose Creek, Minn. 284, 286  
 Thompson, J. C., Golconda, Ill. 1876  
 Thompson, J. Herbert, Los Angeles, Cal. 1904  
 Thompson, Karl O., Grand Rapids, Mich. 262  
 Thompson, M., Texas.  
 Thompson, Nathan, Laurel, Md. 1865  
 \*Thompson, Ole, Winona, Minn. 286  
 Thompson, Thomas, Larchwood, Ia. 184  
 Thompson, Thos. B., Rockford, Ill. 166  
 Thompson, Wm. S., Hampton, Falls, N. H. 1862  
 Thompson, W. Sherman, Somerville, Mass. 248  
 Thomsen, Ludwig, Vernal, Utah, 39, 412  
 Thomson, Alex., Wis. 1887  
 Thomson, A. Eugene, Berea, Ky. 1884  
 Thomson, Charles, China, 1898  
 Thomson, Jabez V., Manasquan, N. J. 322  
 Thomson, James, Hampton, Ia. 182  
 \*Thomson, Robert, *Samokov, Bulgaria*, 1881  
 Thomson, Robert J., New York, N. Y. 474, 475  
 Thoren, Herman H., Big Timber Mont. 296  
 Thornbury, Benj. R., Somanauk, Ill. 166  
 Thorp, Charles N., Chelsea, Mass. 230  
 Thorp, W. B., San Diego, Cal. 8, 106  
 Thorpe, John, Dolgevill, Cal. 1885  
 Thorpe, Ole O., Concord, Mass. 1894  
 Thorpe, Walter, Wallingford, Vt. 422  
 Thrall, J. Brainerd, Leicester, Mass. 238  
 Thrall, W. Herbert, St., Huron, S. D. 40, 1881  
 Thrasher, Geo. W., TownCreek, R. D. 3, Ala. 82, 84  
 Thrasher, William J., Landersville, Ala. 82  
 Thrush, John O., Webster City, Ia. 190  
 [Thurston, Chas. A. G., deceased, 29  
 Thurston, John R., Whitinsville, Mass. 242  
 Thurston, Oakley B., Manhattan, Kan. 198  
 Thurston, Thos. W., Albert Lea, Minn. 1851  
 Thwing, Charles F., Pr., Cleveland, O. 1879  
 Thwing, Edward W., St., Honolulu, T. H. 144  
 Thygeson, Hanson E., East Falmouth, Mass. 232  
 Thyholdt, Paul C., Jacksonville, Ill. 1881  
 Tibbets, Arthur T., Big Lake, N. D. 348  
 Tibbets, Dallas D., Fairfield, Ia. 1881  
 Tice, J. Hammond, Wichita, Kan. 202  
 [Tillett, Barton C., deceased.  
 Tillman, Wm. H., Atlanta, Ga. 140  
 Tilton, Frank P., Wallala, Wash. 436  
 Tilton, Geo. H., No. Woburn, Mass. 252  
 Timoteo, Enoch S., Honolulu, T. H. 1880  
 \*Tingle, George W., Chatham, O. 362, 366  
 Tinker, Wellington, Boston, Mass. 226  
 Titcomb, Arthur, Springfield, Mass. 224  
 Titsworth, Judson, Milwaukee, Wis. 444  
 Tobey, Benj. F., Ithaca, R. D. 36, N. Y. 332  
 Tobey, Rufus B., Boston, Mass. 1880  
 Todd, Albert G., Worcester, Mass. 254  
 Todd, David E., Payson, Ill. 160  
 Todd, George L., T., Havana, Cuba, 132  
 Todd, Henry C., Glasgow, Mont. 284, 296  
 Todd, John W., Rev., S. D. 396  
 Todd, Quintus C., Pf., Tabor, Ia. 1879  
 \*Todd, William E., Drummond, Okla. 1890  
 Tolbert, Raymond B., Aquebogue, N. Y. S. 328  
 Toleman, Charles B., W. Brookfield, Mass. 250  
 Tolson, George T., Berkeley, Cal. 63, 1904  
 Tomblen, Chas. L., Montague, Mass. 240  
 Tomblom, A. Ferdinand, Pittsburg, Pa. 384  
 Tomlin, David R., Kirkland, Wash. 1885  
 Tomlinson, Joseph A., Philadelphia, Pa. 1872  
 [Tompkins, James, deceased, 30  
 Tompkins, Mrs. Salva M. A., Oberon, N. D. 1897  
 Toms, Joseph, Garner, Ia. 1907  
 Tontz, Knowles S., Canova, S. D. 396, 398  
 Toomay, John B., St. Louis, Mo. 292  
 Toothaker, Archie, Council Grove, Kan. 194  
 Torbet, Howard, L., Revere, Mass. 246  
 \*Torrence, James S., Joliet, Mont. 1900  
 Torrens, David J., Fairport, N. Y. 332  
 Torrey, Charles C., Andover, Mass. 1855  
 Torrey, Charles C., Pf., New Haven, Conn. 67, 1899  
 Torrey, Daniel T., Apt., Providence, R. I. 1888  
 Torrey, David C., Bedford, Mass. 226  
 Torrey, Elbridge C., Sheffield, Mass. 246  
 Torrey, Joseph, Burlington, Vt. 1860  
 Torrey, Reuben A., Ev., 80 Inst. pl., Ch'go, Ill. 1878  
 Totten, George A., Lakota, N. D. 354, 356  
 [Totusek, Vincent, deceased, 30  
 Tower, Charles E., Mason City, Ia. 184  
 Tower, William H., Milton-on-Hudson, N. Y. 1897  
 Towle, James A., Talladega, Ala. 1871  
 Town, Willard O., Gustavus, O. 366  
 Towne, Salem D., Boston, Mass. 1885  
 Townsend, Arthur C., Albion, Neb. 298  
 Townsend, Jewett C., Mendon, Ill. 162  
 Townsend, Morris B., Grand Rapids, Mich. 1894  
 Townsend, Stephen J., Interlachen, Fla. 134  
 Tracy, Alfred E., La Jolla, Cal. 102  
 Tracy, Charles C., A. B. C. F. M. 471, 1867  
 Tracy, Charles K., A. B. C. F. M. 471, 1904  
 Tracy, Isaac B., Hayward, Wis. 442  
 Tracy, James E., A. B. C. F. M. 471, 1877  
 Trask, John L. R., Springfield, Mass. 1867  
 Traudt, Adam, Denver, Colo. 108  
 Traut, G. Albert, Moorhead, Minn. 282  
 Travers, Robert M., Stafford, Kan. 200  
 Travis, A. Ferdinand, Hopkinton, Mass. 236  
 Travis, David Q., Los Angeles, Cal. 1889  
 Travis, Lee J., Ashtabula, O. 76, 360  
 Travis, Thomas A., Montclair, N. J. 322  
 Treca, Charles J., St. Paul, Minn. 284  
 Treat, Edward P., Richmond, Vt. 420  
 Treat, J. Calvin, East Claridon, R. D. O. 362  
 TreFethren, Eugene B., Revillo, S. D. 396, 402  
 Treiber, Daniel J., Hood River, Ore. 1885  
 Treiber, Michael, Sutton, Neb. 306  
 Tressidder, Fred J., Wakonda, S. D. 8, 404  
 Triplett, Harry M., Bertrand, Neb. 298, 302  
 Triplett, T. H. 1876  
 Tripp, Ira J., Collbran, Colo. 108  
 Trompen, J. N., Ev., Denver, Colo.  
 Trow, Wm. A., Sherburne, N. Y. 340  
 Trowbridge, John P., W. Groton, Mass. S. 234  
 Trowbridge, S. v. R., A. B. C. F. M. 471, 1905  
 Trueblood, Wm. J., Chicago, Ill. 1878  
 Truesdell, Arthur L., Wendell, Mass. 238, 250  
 Truman, Daniel, Newaygo, Mich. 266  
 Truslow, Arthur, Brooklyn, N. Y. 1896  
 Trussell, William F., Champlin, Minn. 1895  
 Tsuji, Mitsutaro, Lihue, T. H. 146  
 Tubbs, Charles S., Grand Ledge, R. D., Mich. 270  
 Tuck, Edward A., West Concord, N. H. 312  
 \*Tucker, F. D., Pf., Mason City, Ia. 1896  
 Tucker, H. A., Peirce City, Mo. 292  
 Tucker, Wm. J., Pr., Hanover, N. H. 75, 1867  
 \*Tull, Harvey V., Jonesboro, Ark. 1884  
 Tupper, Leland E., No. Craftsbury, Vt. 414  
 Turk, Morris H., Natick, Mass. 240  
 \*Turner, Benj. R., Independence, Okla. 1873  
 Turner, Edward B., My., Paia, T. H. 146  
 Turner, Herbert B., Ch., Hampton, Vt. 1879  
 Turner, John M., Milford, Ia. 184  
 Turner, Jonathan, Armada, Mich. 256  
 Turner, Leonard A., Alva, Okla. 8, 374  
 Turner, Tell A., Woodstock, Conn. 118, 124  
 Turner, W. Jay, Shenandoah, Ia. 188  
 Turrentine, Wm. J., Athens, Ala. 88  
 Tuthill, C. Julian, Mattapoisett, Mass. 240  
 Tuthill, Wm. B., Leominster, Mass. 238  
 Tuttle, Daniel A., East No. Yarmouth, Me. 8, 210, 216  
 Tuttle, Henry W., Grinnell, Ia. 45, 1889  
 Tuttle, John E., York, Pa. 1883  
 Tuttle, Warren W., Waucoma, Ia. 8, 190  
 Tweedy, Harry E., Wallace, Neb. 306  
 Tweedy, Henry H., Bridgeport, Conn. 57, 114  
 Twitchell, Joseph H., Hartford, Conn. 120  
 Tyler, Charles M., Pf., Ithaca, N. Y. 1857  
 Tyler, Henry F., Lansford, Pa. 384  
 Tyler, Henry M., Pf., Northampton, Mass. 1872  
 [Tyrell, F. M., deceased.  
 Udd, John, Denver, Colo. 1896  
 Umsted, Owen, No. Yakima, R. D., Wash. 428  
 Underwood, Rufus S., Milltown, N. B. 1867  
 Unger, Samuel L., Goodland, Kan. 1895  
 Upchurch, James, Kekaha, T. H. 144  
 Updike, Eugene G., Madison, Wis. 444  
 Upham, Clement, Central Lake, Mich. 258, 260

- Upshaw, William L., Scappoose, Ore. 380  
 Upson, Henry, New Britain, Conn. 1862  
 Upton, Jonathan S., Metropolis, Ill. 1880  
 Upton, Rufus P., Appleton, Minn. 276, 278  
 Urban, John T., Bakersfield, Vt. 1902  
 \*Ursini, Nicolai B., Clintonville, Wis. 8  
 Usher, William, Harford, Pa. 1885  
 Ussher, Clarence D., *A. B. C. F. M.* 471, 1894  
 Utterwick, Henry, New York, N. Y. 324  
 Uzzell, Thomas A., Denver, Colo. 108  
 Vahlstrom, Charles J., E. Norwalk, Conn. 116  
 \*Vaile, Charles S., Claremont, Cal. 1882  
 Vaill, Henry M., Staffordville, Conn. 1861  
 Vaitses, Stephen, *My.*, Melrose H'ds, Mass. 1903  
 Valdez, Cayetano D., Tampa, Fla. 1892  
 Valentinite, James W., Glen Ellyn, Ill. 160  
 Van Allen, Frank, *A. B. C. F. M.* 471, 1888  
 Van Auken, Abram, Vanderbilt, Mich. 1879  
 Van Auken, Carl H., Strongsville, O. 370  
 Van Auken, H. R., Ashland, Neb. 298  
 Van Auken, John C., White Cloud, Mich. 1884  
 Van der Pyl, N., Haverhill, Mass. 236  
 Van Epps, Frank N., 65 Central Pk. W., N. Y.  
 Van Haagen, Henry C., East Burke, Vt. 414  
 Van Horn, F. J., Seattle, Wash. 432  
 Van Horne, Mahlon, *Antigua, B. W. I.* 1866  
 VanKeuren, Mailler O., Little Valley, N. Y. 334  
 Van Luven, S. A., Portland, Ind. 172  
 Van Norden, Charles, East Auburn, Cal. 1866  
 Van Sickle, Cecil H., Winter Park, Fla. 1904  
 Van Swearingen, O. M., Strawberry Point, Ia. 190  
 Van Valkenberg, H. C., Ainsworth, Neb. 298  
 Van Vleet, William M., Mt. Pleasant, Ia. 1891  
 Van Wagnen, Oliver J., Auburn, Cal. 94  
 Van Wagner, Allen J., Sedalia, Mo. 1873  
 Varkanian, Arpar, *My.*, Providence, R. I. 392  
 Varley, Arthur, Malden, Mass. 238  
 Vater, William, Genesee, Wis. 442  
 Vaughan, C. Stanley, *Manumadura, India.*  
 Vaughan, George W., Heflin, R. D. 2, Ala. 84  
 \*Vaughan, Lewis B., Vicksburg, Mich. 1901  
 Vaughan, Stephen, Hopkins, Mich. 264  
 Vaughn, Howard R., Elk Mound, Wis. 440, 450  
 \*Vauthier, Leon P. F., Haverhill, Mass. 1905  
 Vavrina, Vaclav, St. Louis, Mo. 292  
 Veazie, Walter C., Salt Lake City, Utah, 412  
 Ventosa, C., *Havana, Cuba.* 1901  
 Vernon, Ambrose W., Brookline, Mass. 228  
 Vernon, D. E., Spokane, Wash. 1901  
 Vetter, John, Eldon, Mo. 1863  
 Viehe, Paul G., Farmington, Ill. 160  
 Viets, Francis H., West Acton, Mass. 228  
 Villiers, J. Charles, 1886  
 \*Vincent, C., Staples, Minn. 1889  
 Vincent, Clarence A., Roxbury, Mass. 226, 475  
 Vincent, Corwin D., Cannon Falls, Minn. 276  
 Vincent, Samuel L., Windham, Vt. 424  
 Vincent, Thomas H., Webster, Mass. 250  
 Vining, Roscoe W., Syracuse, N. Y. 340  
 Virgin, Sam'l H., 251 Lenox av., N. Y. City, 336  
 Vittum, Edmund M., Fargo, N. D. 75, 474, 1884  
 Vodola, Pietro F., Hartford, Conn. 120  
 Vogel, Albert H., Kulm, N. D. 352, 354, 358  
 Vogler, Henry, LaCrosse, Wash. 1884  
 Vogt, Wm. F., Beaverton, Ore. 378  
 \*Vonckz, John, Yorkville, Ill. 168  
 Von Lubken, Fred'k L. H., Portland, Ore. 1905  
 Voorhees, Frank, Baiting Hollow, N. Y. 328  
 Voorhees, J. Spencer, Adams, Mass. 224  
 Voris, Geo. A., Seattle, Wash. 1878  
 \*Vose, James B., deceased, 30  
 Vradenburgh, Edgar S., Hubbardton, Vt. 424  
 Vreeland, H. S., Lisle, Ill. 162  
 Vrooman, Harry C., Dover, Mass. 232  
 Vrooman, W. A., *Portage La Prairie, Man.*  
 Wacker, Friedrich J., Gackle, N. D. 348, 350, 352, 356  
 Wade, William G., West Newfield, Me. 214  
 Wadleigh, Thomas B., *Ev.*, Winthrop, Ia. 178, 190  
 Wagner, Conrad, Walla Walla, Wash. 436  
 Wagner, Horace T., *A. B. C. F. M.* 471, 1894  
 Wagner, Wm. Austin, Middleton, N. Y. 8, 334  
 Waiiau, George W., Hookena, T. H. 1882  
 Waiiau, Geresoma W., Honolulu, T. H. 1882  
 Wailes, Prince O., New Orleans, La. 1895  
 Waite, Foster R., *St.*, Hartford, Conn. 1879  
 (Waite, H. R., deceased.)  
 Waits, G. W. Cornelius, Hamilton, R. D. 4, Ala. 82  
 Wakutemani, H. W., *My.*, Little Eagle, S. D. 1902  
 Walcott, E. D., Sioux City, Ia. 1906  
 Walcott, Philip C., Hartford, Conn. 1904  
 Walden, H. R., Dockery's Store, N. C. 344, 346  
 Waldo, Edwin A., W. Palm Beach, Fla. 136  
 \*Waldron, Daniel W., Boston, Mass. 1867  
 Waldron, Geo. B., Ormond, Fla. 134  
 Waldron, John D., Buckland, Mass. 228, 230  
 Waldrop, Isaac M., Hennessey, Okla. 196, 374  
 Wales, Fred'k H., Imperial, Cal. 1876  
 Walker, Avery S., Wellesley Hills, Mass. 1857  
 Walker, Charles S., *Pf.*, Amherst, Mass. 1871  
 Walker, D. A., W. Andover, Mass. 8, 224  
 (Walker, H. E., deceased, 30  
 Walker, Henry H., Boulder, Colo. 108  
 Walker, Herbert, So. Ashburnham, Mass. 224, 225  
 Walker, John J., Westboro, Mass. 250  
 Walker, John T., Dowagiac, Mich. 260  
 Walker, Joseph E., *A. B. C. F. M.* 471, 1872  
 Walker, Joseph N., Milton, N. H. 316  
 Walker, William H., So. Haven, Mich. 270  
 Walker, William S., Newington, Conn. 1891  
 Walkup, Alfred C., *A. B. C. F. M.* 471, 1880  
 Wall, Arthur A., Ann Arbor, Mich. 160  
 Wallace, David, Presque Isle, Me. 216  
 Wallace, Geo. R., Toledo, O. 77, 370  
 Wallace, Louis, California, 1871  
 Wallace, MacH., 342 Warren av., De't, Mich. 260  
 Wallace, Robert W., Hillsboro, N. H. 314  
 Wallace, Stryker A., Chicago, Ill. 158  
 Wallace, William W., *A. B. C. F. M.* 471, 1896  
 Wallar, Wm. C. A., Sturgeon Bay, Wis. 448  
 Waller, Edward, Tipton, Cal. 1871  
 Walters, Thos. W., Colfax, Wash. 1878  
 Walton, Gilbert, *St.*, Chattanooga, Tenn. 1901  
 Walton, James A., Elburn, Ill. 158  
 Walton, Richard C., Kansas City, Mo. 1879  
 \*Walton, S. A., Green Ridge, Mo. 1884  
 Walton, William, Brooklyn, N. Y. 1877  
 Waltrip, Theo. A., Kahului, T. H. 144  
 Walz, Ernest L., San Francisco, Cal. 98  
 Wannamaker, Henry S., Amistad, N. M. 1887  
 Ward, Arthur N., Somerville, Mass. 1879  
 Ward, Earl J., Meredith, N. H. 1868  
 \*Ward, Edwin St. J., New York, N. Y. 1907  
 Ward, Frank G., Lansing, Mich. 264  
 Ward, Geo. M., *Pr.*, Aurora, N. Y. 134  
 Ward, Hiram Q., Orford, N. H. 316  
 Ward, John A., *Pf.*, Minneapolis, Minn. 1894  
 Ward, Wm. H., *Ed.*, New York, N. Y. 44, 474, 475  
 Ware, Edward T., *Pr.*, Atlanta, Ga. 75, 1901  
 Warfield, Franke A., Milford, Mass. 240  
 Wark, William O., Bellingham, Wash. 428  
 Warkentien, Emil, So. Milwaukee, Wis. 448  
 Warner, Alexander C., Walworth, Wis. 450  
 Warner, Charles C., Crookston, Minn. 8, 278  
 Warner, Lyman, Salisbury, Conn. 1857  
 Warner, Thos. H., Newark, O. 368  
 Warner, William J., Windsor, Wis. 444, 450  
 Warner, Wilmond A., Barton, Vt. 414  
 Warren, Albert, Minnesota, 1872  
 \*Warren, Bertram A., Quaker Hill, N. Y.  
 Warren, Brooks A., Sherburn, Minn. 284  
 Warren, Chas. M., *A. B. C. F. M.* 471, 1903  
 Warren, Edgar, Atkinson, N. H. 310  
 Warren, Henry K., *Pr.*, Yankton, S. D. 75  
 Warren, Jasper C., Argentine, Kan. 198  
 Warren, Joy M., Olivet, Mich. 1888  
 Warren, Leroy, Old Mission, Mich. 1862  
 \*Warren, N. G., Brooklyn, N. Y. 1902  
 Warren, Ulysses G., Brooklyn, N. Y. 330  
 Warren, William F., Peabody, Mass. 244  
 Warren, Wm. H., *Sec.*, Detroit, Mich. 260  
 Warren, Willis A., Lake City, Minn. 280  
 Washburn, Mrs. B. C. H., Lodi, Cal. 1905



- Washburn, C. H., Dorchester, Mass. 226  
 Washburn, Francis M., Lodi, Cal. 96  
 Washburn, George, *Constantinople*, 1863  
 Washburn, George T., Meriden, Conn. 1859  
 Washburn, George Y., Everett, Mass. 232  
 Washington, A. G., Big Lake, Minn. 276  
 Waterbury, Joseph H., Chicago, Ill. 1894  
 Waterman, W. A., Elgin, Ill. 1868  
 Waters, Frank P., Rocky Hill, Conn. 126  
 Waters, George F., Woodstock, Conn. 130  
 Waters, N. McG., 488 Tompkins av., Brooklyn, N. Y. 328, 475  
 Waters, S. A., Tekoa, Wash. 436  
 Waters, T. Frank, Ipswich, Mass. 236, 237  
 Waters, Wayne L., Grand Lodge, Mich. S. 262  
 Waterworth, John A., So. Portland, Me. 218  
 Wathen, Charles B., Hookset, N. H. 314  
 Wathen, John M., Claremont, N. H. 312, 414  
 Watkins, Arthur C., Phoenix, N. Y. 1884  
 Watkins, Thomas R., Scranton, Pa. 1884  
 Watson, Carey H., Greenfield, Mass. 234  
 Watson, Charles C., Lynn, Mass. 1867  
 \*Watson, Charles E., Los Angeles, Cal. 1883  
 Watson, James, Highmore, S. D. 398  
 Watson, James J., Shell Rock, Ia. 198  
 [Watson, Robert H., deceased, 30  
 Watson, Wm. H., Rochester, Vt. 420  
 Watson, Wm. Howard, Roseland, La. 206  
 Watt, James C., Maxbass, N. D. 354  
 Watt, Richard, Normal, Ill. 164  
 Watt, Thomas E., Oil Center, Cal. 104  
 Watt, William J., Alcester, S. D. 1889  
 Wattenbarger, O. T., Woodward, Okla. 1895  
 Wattie, Charles, Shoreham, Vt. 422  
 Way, Wm. H., Rensselaer Falls, N. Y. 1883  
 Weage, E. D., Seattle, Columbia Sta., Wash. 434  
 Weatherby, Seaborn, Rhonesboro, Tex. 1888  
 Webb, Henry W., *Pn.*, Warren, Me. 220  
 Webb, Thomas [N. Y.], 1890  
 Webber, B. L., Minnesota, 1894  
 Webber, Edwin E., Reinbeck, Ia. 1866  
 Webster, E. C., Jamaica Plain, Mass. 1890  
 Webster, Frank M., Whiting, Ind. 410  
 Webster, Franklin G., DeRuyter, N. Y. 332  
 Webster, George J., Long Beach, Cal. 1875  
 Weckerly, A., Minersville, Pa. 384  
 Weckbacher, Geo., New York, N. Y. 1897  
 Weed, Fredmund C., Waupun, Wis. 450  
 Weeden, Charles F., Dorchester, Mass. 35, 228  
 Weeks, William M., Bangor, Me. 1881  
 Wehrhan, Nelson W., Red Lodge, Mont. 296  
 Weidman, Milo R., Wisner, Neb. 308  
 \*Weidman, Peter, Clay Center, Kan. 1864  
 Weimer, Morrison, Amistad, N. M. 1890  
 Weir, George, Sullivan, O. 370  
 Weiss, Geo. C., Wisconsin, 1901  
 Weiss, Joseph, Snomish, Wash. 434  
 Welch, Moses C., Pomona, Fla. 1863  
 Welch, V. P., *My.*, 441 S. Leavitt st., Ch'go, Ill. 1881  
 Welcher, Manfred P. 1880  
 Welles, Simeon Bryant, Melville, N. D. 348, 354  
 Welles, T. Clayton, Eddington, Pa. 1851  
 Wellman, Joshua W., Malden, Mass. 38, 1851  
 Wells, Arch. C., Billingsley, Ala. 84  
 \*Wells, Charles W., Arletta, Ore. 1890  
 Wells, Clayton B., Dallas, Tex. 410  
 Wells, George W., Marietta, O. 1871  
 Wells, Herman J., Brooklyn, N. Y. 1890  
 \*Wells, J. Van Kirk, jr., Atlanta, Ga. 1899  
 Wells, Mark, Baltimore, Md. 222  
 Wells, William L., No. Fairfield, O. 368  
 Wellwood, Samuel D., Grass Lake, Mich. 262  
 Welsh, John W., Princeton, Ill. 164  
 \*Wendstrand, A. E., Milwaukee, Wis. 444  
 Wentworth, H. H., Chicago, Ill. 1892  
 Westcott, Wm. D., Western Springs, Ill. 168  
 \*Wessell, N. J., Worcester, Mass. 254  
 [West, James White, deceased.  
 West, Lester L., Norwich, Conn. 124  
 West, Parley B., Magnolia, Ia. 184  
 Westenberg, Arthur E., Middlebury, Conn. 120  
 Westerveld, Wm. D., *My.*, Honolulu, T. H. 1874  
 Westlake, C. Milton, Sheldon, Ia. 188  
 Westman, C. L., *My.*, Vienna, Ill. 1895  
 Weston, Bartlett H., Georgetown, Mass. 1890  
 \*Whaley, Adam D., N. Amherst, O. 1895  
 Whalley, John, Conata, S. D. 396  
 Wheat, Frank I., Los Angeles, Cal. 1890  
 Wheat, Nathaniel M., Aurora, Mo. 1880  
 Wheeler, Charles T., *Et.*, Paola, Kan. 1865  
 Wheeler, Edgar C., Rockland, Mass. 1896  
 Wheeler, Edward F., New Ulm, Minn. 282  
 Wheeler, Edward P., Lake Geneva, Wis. 1876  
 Wheeler, Robert F., Hartford, Conn. 118  
 Wheeler, Sheldon H., Long Beach, Cal. 1875  
 Wheeler, W. E., *Pn.*, Pleasant Hill, Tenn. 406  
 Wheeler, Wilson C., Seneca, Kan. 194, 202  
 Wheelock, Albert H., Marlboro, Mass. 240  
 Wheelwright, Joseph, Salem, Mass. 1897  
 Wheelwright, Sidney A., Dublin, Ia. 442  
 Whiddon, W. Z., Tyler, Tex. 410  
 Whipple, F. L., *T.*, Lynn, Mass. 1895  
 Whitby, Henry J., Emporia, Kan. 1883  
 Whitcomb, George C., Coldwater, Mich. 1878  
 Whitcomb, Wm. A., Hankinson, N. D. 352  
 Whitcomb, Wm. F., Westminster, Vt. 424  
 White, Austin B., Los Angeles, Cal. 1861  
 White, Berry F., Dallas, Tex. 410  
 White, C. Bouck, New York, N. Y. 1904  
 White, Chas. E., Amherst, N. H. 310  
 White, David W. K., Lahaina, T. H. 146  
 White, Francis D., Saugatuck, Mich. 270  
 White, Frank Newhall, Chicago, Ill. 154, 475  
 White, George E., *A. B. C. F. M.*, 471, 1887  
 White, George H., Grinnell, Ia. 1856  
 White, Isaac J., Andalusia, R. D. 5, Ala. 1877  
 White, James W., Sheboygan, Wis. 448  
 White, Ralph H., Cummington, Mass. 230, 231  
 White, Schuyler S., *A. B. C. F. M.*, 471, 1890  
 White, William A., South Hero, Vt. 422  
 White, William D., Phoenix, Ala. 1900  
 White, William F., Ledyard, Conn. 120  
 Whitehead, J. M., Marengo, Ia. 182  
 Whitehill, John, Oldtown, Mass. 242, 243  
 Whitelaw, James D., *My.*, Portage, Wis. 1887  
 Whitham, Frank E., El Paso, Tex. 410  
 Whiting, Elbridge C., S. Sudbury, Mass. 248  
 Whiting, John C., New York, N. Y. 336  
 Whitley, John E., Lebanon, N. H. 314  
 Whitlock, Frank M., Cleveland, O. 362  
 Whitmore, O. B., Selah, R. F. D., Wash. 432  
 Whitney, Charles H., Cambridge, Mass. 1871  
 Whitney, Henry M., Branford, Conn. 1869  
 Whitney, Joel F., Royalton, Vt. 1871  
 Whiton, J. M., *Ed.*, Newark, N. J. 1865  
 Whitt, M. Wm., New Iberia, La. 206  
 Whittelsey, C. H., Evanston, Ill. 1868  
 Whittier, Charles, Bangor, Me. 1860  
 Whittlesey, Eliphalet, Washington, D. C. 1851  
 Wiard, Hiram DeF., Winslow, Wash. 428  
 Wibilsky, Edmund, Silver Lake, Minn. 284  
 Wickett, Richard K., Howard, R. I. 390  
 [Wicks, J., deceased.  
 Wicks, Ross F., Norwalk, O. 368  
 Widing, Carl A., *Ev.*, Warren, Pa. 1893  
 Wiedenhoef, Wm., Stanton, Mich. 266, 270, 272  
 Wieder, Franklin E., Philadelphia, Pa. 354  
 Wiedman, M. R., Wisner, Neb. 1905  
 Wiggins, Aaron W., Tonica, Ill. 1876  
 Wiggins, Hillery G., Esto, R. D. 1, Fla. 1887  
 \*Wiggins, Wm. C., Fitzgerald, Ga. 1897  
 Wiggles, Evan, Albion, Ill. 1909  
 Wight, Andrew M., Ogdensburg, N. Y. 338  
 Wight, Charles A., Chicopee Falls, Mass. 230  
 \*Wikholm, M. K., Upsala, Minn. 1904  
 Wikoff, H. H., *Sec.*, Berkeley, Cal. 44, 1877  
 Wilbur, George H., Colville, Wash. 428  
 Wilcox, Asher H., Norwich Town, Conn. 114  
 Wilcox, Charles E., Florahome, Fla. 1893  
 Wilcox, C. H., *Pf.*, Lawrenceville, N. J. 1884  
 Wilcox, Frank G., Tabor, Ia. 1890  
 Wilcox, William C., *A. B. C. F. M.*, 471, 1880  
 Wild, Azel W., Cambridgeport, Vt. 1864  
 Wild, John, Medford, Mass. 240  
 Wild, Laura H., Lincoln, Neb. 47

Wild, Levi, Royalton, Vt.	1893	Willoughby, Albert S., Baldwin, Mich.	256
Wilde, James, White City, Kan.	1882	Willson, Theo. B., New Haven, Conn.	1879
Wilder, C. S., E. Longmeadow, Mass.	232	Wilson, Alfred G., Plymouth, Wis.	446
*Wilder, David, Beaufort, N. C.	1905	*Wilson, Alfred J., Walpole, N. H.	1902
Wilder, George A., A. B. C. F. M.	471, 1880	Wilson, Clinton W., Plymouth, N. H.	316
Wilder, George D., A. B. C. F. M.	471, 1894	Wilson, Daniel E., Spokane, Wash.	430, 434
*Wilds, Philip E., Waycross, Ga.	1906	Wilson, David L., Belfast, Me.	208
Wiley, Horace S., Fergus Falls, Minn.	278	Wilson, Edward, Larrabee, Ia.	1897
Wilkins, Harry J., Manson, Ia.	178, 184	Wilson, Edward W., Paris, Tex.	410
Wilkinson, W. A., Hartland, Wis.	442	Wilson, Edwin P., Fryeburg, Me.	212
Willan, John, My., Eau Claire, Wis.		Wilson, Fred A., Andover, Mass.	224
	45, 438, 442, 444	Wilson, George H., De Kalb, Ill.	76
Willard, John, 7613 Union av., Ch'go, Ill.	1855	Wilson, George H., Fayetteville, N. C.	344
Willard, Sherman A., Joplin, Mo.	8, 290	Wilson, Gerhart A., Swampscott, Mass.	S, 248
Willard, Wallace W., Aurora, Ill.	152	Wilson, Henry, Covert, Mich.	1877
Willcox, G. B., Pf., 512 Wash. b'd, Chi., Ill.	61, 1853	Wilson, John H., DeLong, Ill.	1896
Willcox, Inman L., Worcester, Mass.	254	Wilson, John J., Kansas City, Kan.	410
*Willett, George, Minneapolis, Minn.	1896	Wilson, John R., Solon, Me.	218
Willett, George, San Luis Obispo, Cal.	1878	Wilson, John W., Lake Geneva, Wis.	444
Willett, Mahlon, Decorah, Ia.	180	Wilson, Lawrence A., Hardwick, Vt.	418
Willey, Samuel H., Berkeley, Cal.	1848	Wilson, Sherman B., Wilmotte, Ill.	1862
*Williams, Augustus W., Santa Paula, Cal.	1873	Wiltberger, Louis W., Faonia, Colo.	110
Williams, Benj. A., Knoxville, Tenn.	406	Wiman, Gustaf, Brooklyn, N. Y.	420
Williams, Benjamin J., Thurman, R. D., O.		Winch, George W., Barre, Vt.	414
	368, 370, 372, 382	Winchester, Benj. S., Winnetka, Ill.	168
Williams, Chas. C., Lane, S. D.	396, 400	[Windsor, John H., deceased,	30
Williams, Charles H., Worcester, Mass.	1867	[Windsor, Wm., deceased,	31
Williams, Charles H., Gloucester, Mass.	234	Winey, T. S., Stevenson, Wash.	434
Williams, Chas. W., Pasadena, Cal.	1886	Wingate, Henry K., A. B. C. F. M.	471, 1893
Williams, David L., Fairhaven, Vt.	1895	*Winger, James J., Tempe, Ariz.	1865
Williams, David Talog, Columbus, O.	364	Winn, Fred E., Ware, Mass.	250
Williams, Eugene E., Lucas, O.	366, 372	Winship, Albert E., Ed., Somerville, Mass.	1875
Williams, E. F., 281 E. 46th st., Ch'go, Ill.		Winslow, Dana E., Granville, N. D.	8, 352
	61, 154	Winslow, Edward C., Brookline, Mass.	1881
Williams, E. M., Oak Park, Ill.	1869	Winslow, Jacob, Norwalk, Cal.	104
Williams, Edwin S., Saratoga, Cal.	1864	Winslow, Lyman W., Woodland, Cal.	1869
Williams, Evan R., Grand Ledge, Mich.	386	Winter, Paul, Clearwater, Minn.	278, 280, 282
*Williams, Florence L., Annoton, Wis.		Wirt, Loyal L., Oakland, Cal.	96
	8, 438, 442, 444	Wishum, A. Elliott, Andalusia, R. D. 3, Ala.	82, 84
Williams, George, Bowen, Ill.	152	Wisla, August, Ft. Morgan, Colo.	110
Williams, G. C., Keokuk, Ia.	184	Wisner, Ernest L., New Haven, Conn.	122
*Williams, George H., Wheaton, Ill.	1906	Wisse, I., Grand Rapids, Mich.	1905
Williams, Harriot E., Lone Rock, Wis.	444	Wissler, Henry L., Grinnell, R.D.2, Ia.	1867, 178
Williams, Henry T., Sec., Columbus, O.	1894	Wiswall, Alex. A., Uxbridge, Mass.	250
*Williams, H. B., 14 Delaware pl., Ch'go, Ill.	1905	Wiswall, Fred. M., Newfane, Vt.	1890
Williams, H. DeWitt, Waterbury, Conn.	128	Witham, Frank E., El Paso, Tex.	1889
Williams, Isaac T., Plainfield Center, N. Y.	338	Withey, Fred'k N., Los Angeles, Cal.	1901
Williams, James, Scranton, Penn.	386	Withington, H. J., La Cynge, Kan.	1901
Williams, J. Christopher, Orwell, Vt.	420	Withington, Wilfred, Seattle, Wash.	434
Williams, John H., Redlands, Cal.	104	Wolcott, D. M., New York, N. Y.	1871
Williams, John K., Peacham, Vt.	420	Wolcott, Edgar C., Arion, Ia.	188
Williams, Lewis, Utica, N. Y.	1867	Wolcott, William E., Lawrence, Mass.	236
Williams, Lloyd, Oskaloosa, Ia.	182	Wolcott, William H., Iroquois, S. D.	400, 402
Williams, Mark A., A. B. C. F. M.	471, 1865	Wolfe, Alexander J., Perkins, Okla.	376
Williams, Mark W., Winfred, S. D.	398, 404	Wolfe, Joseph, Oberlin, O.	1875
Williams, M. H., Ed., 1816 Chestnut, Phila.	1868	Wolter, Carl W., Peoria, Ill.	164
Williams, Peter O., New Salem, N. D.	1901	Womer, Parley P., St. Paul, Minn.	284
Williams, R. Calvin, Coaldale, Pa.	1898	Wood, Abel S., Keuka Park, N. Y.	1867
Williams, Robt. H., Cline, Okla.	1903	Wood, Alfred A., Bloomfield, Neb.	398
Williams, Stephen, Marysville, Wash.	430	Wood, Alfred G., Faulkton, S. D.	1893
Williams, Theo. C., Imlay City, Mich.	264	Wood, Arthur M.,	1903
Williams, Thistle A., Richmond, Ill.	166	Wood, Benjamin C., Rochester, N. Y.	1894
Williams, Thos., Richmond Hill, N. Y.	330	Wood, Charles F., Providence, R. I.	392
Williams, Thomas A., Milton, Conn.	S, 122	Wood, Franklin P., Erving, Mass.	232
Williams, Thomas P., Houlton, Me.	212	Wood, Irving F., P.F., Northampton, Mass.	1894
Williams, Walter B., Cambridge, Mass.	1905	Wood, Lambert L., Nome, Alaska,	90
Williams, William, Mt. Carmel, Penn.	384	Wood, Samuel, Lebanon, Kan.	194
Williams, William D., Pottsville, Penn.	1889	Wood, Samuel J., Houston, Tex.	410
Williams, Wm. H., Springfield, Mo.	1875	Wood, Steven R., Ch., Oakland, Cal.	1892
*Williams, Wm. H., New Cambria, Mo.	1888	Wood, Sumner G., Blandford, Mass.	226
Williams, Wm. J., Wayland, O.	362	Wood, Wallace H., No. Collins, N. Y.	1898
Williams, Wm. T., Shamokin, Pa.	386	Woodbridge, R. G., Wallingford, Conn.	128
Williams, Wm. T., Fredericksburg, O.	364	Woodbury, F. P., Pf., Washington, D. C.	1865
Williams, W. Tyrer, Downs, Kan.	1893	Woodbury, W., So. Framingham, Mass.	1868
Williams, Wolcott B., Charlotte, Mich.	1854	Woodcock, Albert C., Pelican Rapids, Minn.	284
Williamson, Allen J., St., Columbus, O.	1889	Woodcock, Henry E., Kansas City, Mo.	1848
Williamson, James S., Haverhill, Mass.	49, 236	Woodcock, Thomas J., Vale, S. D.	396, 404
Willis, Herbert M., Atchison, Kan.	194	Woodhull, Geo. H., Waubensee, Kan.	1881
Willis, John F., Bossburg, Wash.	1891	Woodin, Herbert P., Auburn, Me.	S, 208
Willis, Josiah G., Wilbraham, Mass.	1876	Woodlock, Alfred L., Dexter, Mich.	260
Willis, J. Vincent, Niantic, Ill.	1875	Woodman, Geo. E., jr., Monmouth, Me.	214
Williston, Martin L., Pomfret Center, Conn.		Woodmansee, Frank M., Grandville, Mich.	374, 376
	8, 124		
Willmott, Benj. A., Lowell, Mass.	77, 238		

Woodring, Wm. H., Columbus, O.	364	Wright, Turner, Ashland, Ala.	84
Woodrow, Sam'l H., Washington, D. C.		[Wright, Walter E. C., deceased,	31
76, 132, 222, 322, 426	426	Wright, William E., Middletown, Del.	1902
Woodruff, Alfred E., Almont, Mich.	256	Wrigley, Francis, Glyndon, Minn.	278
Woodruff, Emily C., St. Johnsbury, Vt.	1893	Wuffestad, Swen, Fargo, N. D.	350
Woodruff, Frank E., <i>Pf.</i> , Brunswick, Me.	1883	Wyatt, Charles, Burke, Ida.	1888
Woodruff, Henry C., Bridgeport, Conn.	114	Wyatt, Francis O., Cheney, Wash.	428
*Woodruff, Lyle D., Cleveland, O.	S, 362	Wyche, Lewis H., Trinity, Ga.	138
*Woodruff, Purl G., Crestview, Fla.	1891	Wyckoff, Herbert J., New Haven, Conn.	
Woodruff, Watson, New Britain, Conn.		Wyckoff, James D., Stark, Ill.	166
Woods, Merrick W., Wichita, Kan.	1897	Wyckoff, James L. R., N. Woodbury, Conn.	8
Woods, Robert M., Hatfield, Mass.	236	Wyland, Benj. F., Sherman, Conn.	S, 126
Woodsie Thos. W., A. B. C. F. M.	471, 1884	Wyman, Benson N., Salamanca, N. Y.	340
Woodsum, Walter H., Biddeford, Me.	208	Wynnes, J. C., Harrison, Ark.	1903
Woodward, Geo. H., Hebron, Me.	1897	Yaeger, Edward J., E. Weymouth, Mass.	252
Woodwell, George M., Princeton, Me.	216	Yager, Granville, Braintree, Mass.	1876
Woodwell, William H., Pomona, Fla.	136	Yale, David L., Enfield, Conn.	118
Woodworth, A. V., <i>Pn.</i> , Grand View, Tenn.	406	Yarrow, Ernest A., A. B. C. F. M.	471, 1904
Woodworth, Chas. L., Portland, Me.	218	Yarrow, Philip W., Chicago, Ill.	156
Woodworth, Darius W., Williamsfield, O.	1861	Yarrow, Sidney R., Mill Valley, Cal.	196
Woodworth, F. G., <i>Pr.</i> , Tougaloo, Miss.	75, 288	Yarrow, William H., Lowell, Mass.	1876
Woodworth, L. S., Providence, R. I.	392	Yaeger, Francis A., Denver, Colo.	1895
Woolworth, Wm. S., Brooklyn, N. Y.	328	Yoakum, Guy D., Hannibal, Mo.	290
Worcester, Edw. S., Norwich, Conn.	124	York, Frederick E., Eagle Grove, Ia.	180
Worden, Sylvanus A., Utica, N. Y.	1880	Yorke, Burt L., W. Medford, Mass.	240
*Worrell, William B., Valencia, Kan.	1899	Youker, David G., Gowrie, Ia.	182
Worthington, Wm., <i>Pn.</i> , WallaWalla, Wash.	1904	Young, A. A., Winona Lake, Ind.	1836
Worthley, Harry O., Brownville, Me.	210	Young, Arthur G., Campbell, Minn.	276, 286
Woth, Frederick, Grand Island, Neb.	300	Young, Charles S., Northwood Center, N.H.	316
Wray, Alfred K., <i>St.</i> , Carthage, Mo.	290	Young, Fred P., Poughkeepsie, N. Y.	
Wright, Abiel H., <i>Ch.</i> , Portland, Me.	1866	Young, Harry W., Seattle, Wash.	1893
Wright, Alfred C., A. B. C. F. M.	471, 1886	Young, James C., So. Freeport, Me.	1891
Wright, Amzi C., Los Angeles, Cal.	104	Young, William E., Portland, Ore.	1893
Wright, Cassius E., Washington, D. C.	1871	Younkin, Cyrus L. D., Boston, Mass.	1893
Wright, Edwin F., Ogalalla, Neb.	304	Youtz, Edwin, Henry, S. D.	396, 398, 400
Wright, Eugene F., Lexington, Ill.	1873	*Youtz, Herbert A., <i>Pf.</i> , Montreal, Canada,	1897
Wright, G. Frederick, <i>Pf.</i> , Oberlin, O.	62, 1863	Yuki, Adolf, Cleveland, O.	364
[Wright, George F., deceased,	31	Zackman, Robert H., Oglesby, Ill.	1906
Wright, George W., Boston, Mass.	1877	Zellers, Edwin G., Spencer, Mass.	248
Wright, John, <i>My.</i> , Parkman, O.	368, 370	Zickefoose, Francis A., Ottumwa, Ia.	186
Wright, Malan H., Northfield, Mass.	1882	Ziegler, Wm. H., Rockefeller, Ill., R. D.	164
[Wright, Newell S., deceased,	31	Zimmerman, B. C., Cheyenne Agency, S. D.	1902
Wright, Reuben B., Boise, Ia.	150	Zumbro, William M., A. B. C. F. M.	471, 1894
Wright, Richard, Cambridge, Mass.	230	Zumwalt, Clerin, Topeka, Kan.	1901

We are pleased to present to the Churches the following analysis of the List of Ministers, which will illustrate the distribution of service. If such as are "starred," deceased, and many in foreign lands, are not included, the number of ministers will equal that reported by the states, 5,924.

Pastors,	3,608	Secretaries,	71
Without charge (including supplies),	2,227	Superintendents,	50
Chaplains,	11	Teachers,	27
Editors,	31	Deceased,	149
Evangelists,	36		
Missionaries,	226	Total,	6,634
Presidents,	39		
Professors,	146	"Starred,"	392
Principals,	13		

## LIST OF LICENTIATES REPORTED.

THIS list contains the names of those apparently reported as under care, with references to the pages where any such are mentioned as supplying churches. It includes also some names starred (\*), which denotes that these persons, while reported as supplying churches, are not reported to be approbated by, or under the care of, any Congregational organization.

Further. 1. This list does not agree with the number given in State Minutes, because all ordained since the lists were reported are here dropped. 2. The post-office addresses are often delusive, the place being that of temporary service only. 3. Names followed by State only are of persons approved in the State mentioned, no residence being reported. 4. The list is incomplete, because some States make no full report of licentiates. 5. The contracted name of a State in brackets means that the name was reported by that State although the person may reside elsewhere.

Allen, E. Fletcher, Weld, Me.	220	Douglas, Mrs. Hetta F., Little Shasta, Cal.	96
Ananikian, Mardiros H., Hartford, Conn.		Dull, Wilbert E., Powhattan, Kan.	194, 200
Andrews, Harold G., Huron, S. D.	396	Dunham, Samuel E., Cos Cob, Conn.	118
Babcock, Frank, Topeka, Sta. "B," Kan.		Eckel, John O., Humboldt, Ariz.	90
Bannick, Menno, Algonquin, Ill.	152	Eckhoff, Edward J., New Rockford, N. D.	
Barnes, Henry J., Harrison, Mich.	262	Ehlers, J. Henry, Huntley, Ill.	160
Beardsley, Raymond A., —, Conn.		Eisener, Herman, New Hampton, Ia.	180, 186
Beldin, Orin N., Farwell, Mich.	262	Elfring, William E., Beemer, Neb.	298
Benedict, H. Hawthorne, —, Mass.		Elmen, John Emmanuel, Dekalb, Ill.	158
Bivin, George D., Worcester, Mass.	254	Elwell, Levi H., Amherst, Mass.	
Blackbourne, C. G., Chattaroy, Wash.	428, 430	Emerson, Samuel F., Burlington, Vt.	
Blanford, Mrs. L. D., Rockwell, Ia.	178	Evanson, Nicolai, Berkeley, Cal.	94
Blew, E. W., Omaha, Neb.	304	Farrell, John, Gaylord, Minn.	278
Blomfield, Edward, Muskegon, Mich.		Finch, James M., Oneida, R. F. D., Ill.	164
Blomstrann, Per Robert, Bristol, Conn.	114, 124	Fisher, Albert V., —, Mass.	
Blomfield, Arnold W., Le Raysville, Pa.	384, 386	Forrest, Samuel S., Hancock, Wis.	440, 442
Bolles, Charlton B., Bar Harbor, Me.		Fukuda, Junkyo, Paia, T. H.	148
Bowins, W. C., Cooks, Mich.	260, 264, 266	Gage, Miss Emeda, West Minot, Me.	214
Bowman, Henry M., Beckwith, Cal.	94, 100	Garretson, John, Clarks, Neb.	300
Boyd, Albert C., Denmark, Me.		Gates, Merrill E., Washington, D. C.	
Brainerd, Ezra, Middlebury, Vt.		Gilmore, Arthur H., —, Mass.	
Breen, Frank L., Nora, Ill.	164	Goodwin, R. Albert, Clayton, Cal.	94
Brokaw, Martha A., Rye, Col.	112	Greenough, James C., Westfield, Mass.	
Brotherston, Arthur, Ossipee Center, N. H.	316	Gregory, Philip E., Bryant, S. D.	396
Brown, David W., Rosedale, Mich.		Groves, Ernest R., —, Conn.	
Brown, D. Watson, Coulee, N. D.		Haas, J. Franklin, Barnstead, N. H.	
Buckham, Matthew H., Burlington, Vt.		Haerle, George F., Falk, Cal.	94, 96
Burger, Charles C., Castalia, O.	360	Hall, George A., —, Conn.	
Burnet, Arthur R., Berlin Heights, O.	360	Hall, O. Fowler, Malden, Mass.	238
Burner, Elmer E., Derby, Conn.	116	Hasstedt, Rudolph, Eureka, Kan.	196, 202
Butterfield, Ray, Central Village, Conn.	116	Hathaway, W. Byron, Eustis, Fla.	136
Campbell, P. H., Alameda, Cal.	94	Hawks, T. A., Brownton, Minn.	276
Capen, Edward W., Hartford, Conn.		Heddon, Richard G., Cashton, Wis.	440
Carne, D. B., Silver Creek, Neb.		Helfenstein, Roy, Des Moines, Ia.	
Carter, Franklin, —, Conn.		Henry, James E., Lilesville, N. C.	
Catheart, Miss Lillian S., Kings Mt., N. C.		Hershey, David C., Jackman, Me.	212
Chamberlain, Oscar M., —, Mass.		Hitchcock, H. S., Trevor, Wis.	
Chapman, William H., Garland, Me.		Ho, Tsz In, Kohala, T. H.	146
Charlton, Ellen S., Heath, Mass.	236	Horne, W. J., Grand Marais, Minn.	280
Chase, Bernard L., Gilmanston, N. H.	312	Houghton, Ola R., Bakersfield, Vt.	414
Chenoweth, Francis, Esmond, N. D.	350	Hoy, Miss Jeanie, Lebanon, S. D.	400, 404
Child, Francis S., Southbridge, Mass., R.D.2.	236	Humphrey, Edward, Wayland, Mich.	264
Coats, Martin D., Carrier, Okla.	374	Hutchins, Melvin S., Phillips, Me.	
Cole, J. H., Woolverine, Mich.		Inrie, Norman A., —, Mich.	
Cole, Nelson E., Olmstead Falls, Ohio,	268	Inagaki, Kakuma, Waialua, T. H.	148
Collins, Edrie, Hersey, Mich.	264	Jacobson, Thure A., Hinsdale, Ill.	160
Collins, Edward D., Johnson, Vt.		Jenkins, William A., Chenango Forks, N. Y.	
Coman, George H., Breckenridge, Mich.	258	Johnson, Joseph A., Portland, Me.	330
Cooke, Vernon W., Freewater, Ore.	378	Jones, Helen M., Cable, Wis.	438
Cornell, Alfred, Brattleboro, R.F.D., Vt.	418, 422	Jones, Olin M., Tiffany, Wis.	448
Cox, Homer W., Lawrence, Kan.	198	Jones, William E., Marietta, R. F. D., Ohio,	366, 370
Craft, D. Garrett, Oxford, R. 1, Ala.	84	Kammerling, Walter W., Chicago, Ill.	156
Crowell, Edward P., Amherst, Mass.		Kelley, Arthur W., —, Mass.	
Crusins, Carl F., —, Conn.		Kelley, Edward L., Deering, N. D.	350
Cummings, Charles S., Auburn, Me.		Kerian, Sarkis O., Brownville, Me.	
Curtiss, Allan L., Estelline, S. D.	398, 402	Kikuchi, Junshiro, Puunene, T. H.	148
Dahlberd, Fred, Trempealeau, Wis.		Koch, Charles E., Philadelphia, Pa.	384
Davies, George, Peoria, Ill.	164	Kolenda, Ludwvig, Berthoud, Col.	108
DeBenham, William, Neligh, Neb.	298, 308	Kotani, Hidezo, Koloa, T. H.	146
De Haan, Arie B., West Millgrove, Ohio,	372	Kuyper, John W., Oberlin, Ohio,	368
Denham, Jas. A., Calera, Ala.	82		

Lang, Stephen C., Bangor, Me.	220	Ripon, William, Coaldale, Pa.	382
Laster, Joseph C., Sanford, N. C.		Rivier, Charles, Spofford, N. H.	
Leach, E. M., Wichita, Kan.		Rizenby, Ross A., Wheaton, Kan.	202
LeFevre, John S., Jamaica, Vt.	418	Roberts, William D., Shawnee, Ohio.	
Lewis, Abner W., Millinocket, Me.		Robinson, David A., Meridian, Okla.	376
Lindbeck, A. Af., Ridgeville, Ind.	174	Rothwell, Walter, Dwight, N. D.	350, 354
Lohman, Herman, Lincoln, Me.		Rowland, Hugh, Coal Creek, Kan.	
Lyford, George D., Buckley, Mich.	258, 270	Roy, Frank L., Allens Mills, Me.	
Lyon, Walter E., Honor, Mich.	264	Ryan, Arthur C., Wellington, R. F. D., Ohio.	368
MacDonald, Charles C., Londonderry, Vt.	418		258
MacLeod, John M., New Baltimore, Mich.	266	Sass, Fred W., Conklin, Mich.	
Maeda, Kametaro, Ewa, T. H.	144	Saunders, Brontley H., Greensboro, N. C.	
Mathews, Burleigh V., Hartford, Conn.		Scott, Carlton W., Kalkaska, Mich.	264
Maunders, J. E., Detroit, Mich.	260	Scott, H. M., Lincoln, Neb.	302
Mayos, James C., Sylvania, Kan.	200	Scully, Francis M., Comfrey, Minn.	278, 284
McCallum, Archie, Metamora, Mich.	266	Sears, Dwight B., Webster, Mich.	
McCorkle, Frank, Brimley, Mich.	268	Sensibaugh, William C., Pingree Grove, Ill.	168
McDonald, Lawrence F., Shutesbury, Mass.	246	Shaw, Fred, Cincinnati, Ohio.	362
McKay, Richard A., Stroud, R. 2, Ala.	84	Sheets, George M., Backus, Minn.	276, 280
McKenzie, Duncan, Garden, Mich.	262	Shepersky, Paul G., Leslie, S. D.	400
McKenzie, Peter J., Arena, Wis.	438	Shiraishim Kirinshi, Kohala, T. H.	146
McLane, John B., —, Conn.		Sikes, Eric B., Vnshire, Vt.	422
Mead, H. M., Manville, Wyo.	452	Skentlebury, William H., Charlotte, Mich.	258
Meade, C. H., Shoshoni, Wyo.	452	Smith, Arthur H., Tallman, N. Y.	340
Miller, Clifford L., Haverhill, Mass.	236	Smith, Eugene B., Lebanon, Conn.	120
Miller, Orley, Garfield, Kan.	196	Smith, G. Byron, Iberia, Mo.	290
Miller, O. L., Garnett, Kan.		Smith, Mrs. Luella M., New Home, N. D.	354
Ming, Mo Man, Waimea, T. H.	148	Snook, Benton D., Brighton, R. D. 4, Mich.	262, 264
Mix, Ralph H., —, Conn.			142
Moddox, J. Lee, New Haven, Conn.		Sosebee, A. J., Mineral Bluff, Ga.	142
Morgan, Walter A., Orland, Me.	216	Speer, Gordon, New Baltimore, Mich.	258, 266
Morrill, Ellen L. W., Minot, Me.		Sperry, Willard L., —, Conn.	
Moseley, John H., Frankfort, Me.	212	Spooner, Lewis G., New Marlboro, Mass.	242
Mower, William W., Sutton, Neb.	306	Squire, Guy P., Burdette, S. D.	396, 404
Mowry, Dwight F., Halifax, Mass.	234	Stanley, Grace E., Temple, Me.	218
Nevins, Roy K., Oxford, Mich.	266, 268	Starr, Charles L., Ree Heights, S. D.	402
Nickerson, John, Howser, N. D.	532, 356	Steele, George W., Troy, N. C.	
Nordberg, Turn E., Paterson, N. J.	322	Steensma, William, Chassell, Mich.	258
Nyhan, Joseph E., Grinnell, Ia.	182	Stever, F. A., Argusville, N. D.	348, 352
Oberkotter, L. M., Ravenna, Neb.	304	Stoezel, Fred, Thawville, Ill.	168
Ohlson, Algotth, Danbury, Conn.	116	St. John, William I., Royal Oak, Mich.	268
Ohol, Augustin D., Hartford, Conn.		Sutherland, Harry, Spokane, R. F. D. 2, Wash.	430
Okumura, Takie, Honolulu, T. H.	144	Swenson, Ernest A., North Easton, Mass.	232
Orton, Richford D., Butternut, Wis.	438	Takahushi, Sadayoshi, Makaweli, T. H.	146
Overman, Nathan E., Atlanta, Ga.	140	Tegnell, Gustaf N., Springfield, Mass.	248
Owen, George D., Pennington, S. D.	404	Test, Elmer E., Denver, Col.	108
Palmer, J. H., Tuskegee, Ala.		Theilen, E. F., Horatio, Pa.	382
Parker, James E., Sabula, Ia.	182, 188	Thomas, Franklin C., —, Conn.	
Parks, Pascal, Leonard, Minn.	276, 278, 282, 284	Thomas, James T., Halifax, Mass.	
		Trueblood, Charles E. C., Plano, Ill.	164
Parmiter, Charles A., Old Mission, Mich.	266	Turner, James M., Port Huron, Mich.	268
Parry, J. Burford, Bangor, Me.	212, 218	Turner, J. W., Old Mission, Mich.	
Patch, Don I., Newington, N. H.	316	Tuttle, Harold S., Sunol Glen, Cal.	100
Patterson, V. Manly, Waterloo, Ia.	190	Tyler, Willard F., Glastonbury, R. D. 1, Conn.	114
Pauley, Albert E., East Troy, Wis.	440, 444		160
Payne, H. C., Chicago, Ill.		Vrooman, R. H., Garden Prairie, Ill.	
Perdrian, Leslie H., Albion, Pa.	382	Wadleigh, W. H., East Lansing, Mich.	
Peterson, Ernest, Cumberland, Wis.	440	Wagner, A. C., Lynxville, Wis.	444
Pickett, Charles A., Cornwall Bridge, Conn.	128	Wakeman, Earl S., Oriska, N. D.	356
Pierce, William R., Venango, Neb.	300, 302, 306	Walker, Williston, New Haven, Conn.	474
Pinch, Fred, Fenwick, Mich.	262, 270	Ward, Ralph W., Franestown, N. H.	
Ping, U. Cleo, Hilo, T. H.	144	White, Robert L., Chicago, Ill.	
Pitman, H. H., Grinnell, Ia.	188	Wickes, Dean R., —, Conn.	
Price, William R., East Charlestown, Vt.	416, 420	Willard, John D., Hartford, Conn.	244
		Williams, Albert R., E. Boston, Mass.	226
Prigmore, Joseph D., Ellsworth Falls, Me.		Wilson, Theodore H., Cambridge, Mass.	
Prince, John C., Newmarket, N. H.	316	Winkham, William, Dodgeville, Wis.	
Purvis, Charles, Pearson, Ga.		Wood, O. D., Brewster, Neb.	298, 300, 304
Quiggin, George R., Eagle Rock, Conn.	128	Woodruff, Elijah C., —, Conn.	
Record, Charles F., Wading River, N. Y.	342	Woolley, Edwin, Lewiston, Mich.	266
Rhodes, Ishmael W., Cusick, Wash.	428	Young, James C., —, Conn.	
Richards, Arthur E., Highlands, Ind.	172	Young, Nathan B., Tallahassee, Fla.	
Richards, William, Danbury, Neb.	200, 300, 302	Young, William Malcolm, Chicago, Ill.	
Rickett, D. M., Brule, Neb.	298		

## LIST OF MINISTERS

OF OTHER DENOMINATIONS SUPPLYING CONGREGATIONAL CHURCHES,  
INCLUDING SOME WHOSE POSITIONS ARE NOT KNOWN OR SPECIFIED.

Allen, F. L., <i>C. Alliance</i> , St. Louis, Mo.	292	Fulgham, Phillip O., <i>M. E.</i> , Bronson, R. D.	
Allen, George E., <i>Meth.</i> , South Williams-		1, Mich.	256, 260
town, Mass.	252	Garretson, F. V. D., <i>Pres.</i> , Franconia, N. H.	312
Allen, William W., <i>M. E.</i> , Oshstemo, Mich.	270	Gibson, Edward H., <i>Meth.</i> , West Hanover,	
Allison, Wm. T., <i>Pres.</i> , Middlefield, Conn.	120	Mass.	234
Amunson, M. M., <i>Christian</i> , Stepney Depot,		Goldthorpe, E. C., <i>M. E.</i> , Clintonville, Wis.	440
R. D. 14, Conn.	122	Gray, John, <i>M. P.</i> , West Adrian, Mich.	272
Armentrout, T. S., <i>Pres.</i> , Ceredo, W. Va.	426	Green, Rufus, <i>M. E.</i> , E. Pharsalia, N. Y.	332
Axtell, John V., <i>Pres.</i> , Hamilton, N. Y.	334	Greer, James <i>Pres.</i> , Sterling, Mass.	248
Babcock, Milton H., <i>F. B.</i> , Lakeside, Wash.	430	Grove, William E., <i>M. P.</i> , Tipton, Mich.	270
Baker, William C., <i>Meth.</i> , Lovell, R. F. D., Me.		Gulick, Uriah deHart, <i>Ref.</i> , Vineland, N. J.	324
	310	Guthrie, Ernest G., <i>Pres.</i> , Burlington, Vt.	416
Ballou, Wm. J., <i>Pres.</i> , Ludlow, Vt.	418, 422	Haas, J. Franklin, <i>Meth.</i> , Barnstead, N. H.	310
Barsalon, Frank, <i>M. E.</i> , Mason City, Ia.	188	Haggquist, F. G., <i>Su. Cov.</i> , Cannon Falls,	
Bauder, Thomas J., <i>U. B.</i> , Green Valley, Cal.	96	Minn.	276
Beatty, Wm. C., <i>N. B.</i> , Elk Point, S. D.	398	Hall, G. R., <i>M. E.</i> , Franksville, R. F. D.,	
Benjamin, Reuben, <i>Bapt.</i> , Crespont, O.	368	Wis.	448
Berger, William A., <i>Pres.</i> , Little Ferry, N. J.	322	Hanson, John H., <i>Swed. My.</i> , Centerville, Ia.	
Black, James H., <i>Pres.</i> , Hammond, Wis.	442	Hardin, Edwin D., <i>Pres.</i> , Massena, N. Y.	334
Bolles, Charlton B., <i>Bapt.</i> , Cranberry Isles,		Harris, W. H., <i>Meth.</i> , Columbia, Conn.	116
Me.	210	Harton, C., <i>Pres.</i> , Los Angeles, Cal.	104
Bradley, Mathew H., <i>Pres.</i> , Gr. River, O.	370	Hartzell, J. Lott, <i>Pres.</i> , Barkamsted, Conn.	114
Bradley, Preston W., <i>Pres.</i> , Grand Blanc,		Hastings, George H., <i>Meth.</i> , North Barnstead,	
Mich.	262	N. H.	310
Brown, Chas. M., <i>M. E.</i> , Adin, Cal.	94	Harvey, Henry, <i>Pres.</i> , Lawrence, Mich.	264
Bryant, Robert A., <i>Pres.</i> , South Hanson,		Helfenstein, Roy C., <i>Chr.</i> , Adelphi, Ia.	176
Mass.	234	Hemmings, J. C., <i>U. B.</i> , Ashville, N. Y.	328
Bryant, Stowell L., <i>M. E.</i> , Windham, O.	372	Hickman, Wm. H., <i>M. E.</i> , Jamestown, N. Y.	
Buck, Charles H., <i>M. E.</i> , Oswego, Ill.	164		334
Burley, Robertson, <i>M. E.</i> , Berkeley, Cal.	94	Hoffman, Frank H., <i>Pres.</i> , Evans, N. Y.	332
Campbell, Fred S., <i>Pres.</i> , Canaan Four Cor-		Humphrey, E., <i>M. E.</i> , Wayland, Mich.	258, 272
ners, N. Y.	330	Humphreys, G. F., <i>Pres.</i> , Clayville, N. Y.	330
Carter, James, <i>M. E.</i> , Clarissa, Minn.	276	Hunt, C. C., <i>M. E.</i> , Jamestown, R. D. 83, N. Y.	
Castor, E. Wilber, <i>M. E.</i> , Detroit, Mich.			334
Chapman, George E., <i>U. B.</i> , Toledo, Ia.	182	Hutchins, Melvin S., <i>F. Bapt.</i> , Phillips, Me.	216
Chapman, William H., <i>Meth.</i> , Garland, Me.	212	Ingham, Harry, <i>Meth.</i> , Webb, Ia.	188
Chappel, Geo., <i>Bapt.</i> , Westford, Conn.	128	Jenkins, Walter S., <i>M. E.</i> , Akron, O.	
Chase, Isaac P., <i>M. E.</i> , Guildhall, Vt.	418	Jores, Walter, <i>Pres.</i> , Moravia, N. Y.	334
Clemo, Cleo W., <i>Meth.</i> , South Boston, Mich.		Jones, H. Breeze, <i>Cal. Meth.</i> , St. Louis, Mo.	292
	258, 270	Kane, Maurice L., <i>Ref.</i> , Woodbridge, N. J.	324
Clippinger, Arthur R., <i>U. B.</i> , Trumbull,		Kegel, Arnold, <i>Pres.</i> , Church, Ia.	178
Conn.	128	Kelley, E. M., <i>M. E.</i> , Bergen, N. Y.	340
Cole, Leonard T., <i>Pres.</i> , New Rockford, N. D.		Kempton, Austen T., <i>Bapt.</i> , Lunenburg, Mass.	
Compton, Eugene D., <i>Meth.</i> , Cocoanut			238
Grove, Fla.	134	Kent, Burt M., <i>M. E.</i> , Williston, Vt.	424
Conway, James, <i>Pres.</i> , Orange City, Fla.	134	Kerber, A. A., <i>M. E.</i> , Unadilla, Neb.	304
Cooley, Herbert C., <i>Meth.</i> , Scotland, Mass.	228	Kiehle, Amos A., <i>Pres.</i> , Painesville, O.	368
Cowan, John F., <i>Meth. Prot.</i> , Kohala, T. H.	146	Kirkland, Robt. Lee, <i>Pres.</i> , Sanford, Fla.	136
Cox, G. A., <i>M. E.</i> , Kemper, Ill.	160	Krausey, H. T., <i>Free Meth.</i> , Burtrum, Minn.	
Crain, Anderson, <i>Pres.</i> , Acworth, N. H.	310		276, 284, 286
Cravenor, W. C., <i>Meth.</i> , Lakewood, N. Y.	334	Krook, Cornelius N., <i>M. E.</i> , E. Brookfield, Vt.	
Cummings, Chas. S., <i>Meth.</i> , Auburn, Me.	208		414
Dann, Frank, <i>Bapt.</i> , Thompson, O.	370	Kruse, C. F., <i>M. E.</i> , Clatonia, Neb.	302
Davenport, Harry, <i>Pres.</i> , Bridgewater, Conn.		Lewis, Abner W., <i>Pres.</i> , Millinocket, Me.	214
	114	Lewis, J. Dewey, <i>U. B.</i> , Ogdan, Ia.	186
Davison, W. F., <i>Bapt.</i> , Overly, N. D.	356	Long, Samuel E., <i>U. B.</i> , Baxter, Ia.	176
Dickson, John L., <i>Meth.</i> , Madison, Conn.	120	Longworth, Wm. H., <i>M. P.</i> , Seymour, R. D.	
Dracas, Arthur, <i>Pres.</i> , Lewis, N. Y.	334	1, Conn.	124
Drake, Hurd A., <i>Pres.</i> , Bridgeport, Mich.	258	Ludwick, W. E., <i>Ref.</i> , Lincoln, Neb.	306
DuBois, William L., <i>Meth.</i> , West Stock-		Lumley, Fred E., <i>Dis.</i> , Northford, Conn.	124
bridge, Mass.	252	Lumley, James A., <i>M. E.</i> , Cuyahoga Falls, O.	
Dunbar, Simeon T., <i>M. E.</i> , No. Madison, O.	368		364
Dunn, Ralph P., <i>M. E.</i> , Medford, Wis.	444	McCall, John, <i>Pres.</i> , Canandaigua, R. D., N. Y.	
Eells, Edward, <i>Pres.</i> , Worcester, Mass.	254		338
Elliott, Elmore A., <i>U. B.</i> , Des Moines, Ia.	176	McCombe, Jas. W., <i>Pres.</i> , So. Glastonbury,	
Estep, James E., <i>Bapt.</i> , Longton, Kan.	198	Conn.	126
Eves, Gertrude L., <i>Meth. Prot.</i> , Denver, Col.	108	McKaig, Robert R., <i>Meth.</i> , Welsh, La.	206
Felch, Albert A., <i>Meth.</i> , South Natick, Mass.	240	McNight, J. M., <i>Pres.</i> , Leon, Wis.	444
Fisher, G. R. G., <i>Pres.</i> , Cottage Grove, Minn.	278	McVay, Ambrose G., <i>Meth.</i> , Wilton, N. H.	318
Fletcher, Orville T., <i>Pres.</i> , Sidney, N. Y.	340	Mark, George H., <i>Pres.</i> , Sedan, Minn.	286
Foster, Ora D., <i>Ger. Bapt.</i> , Wellington,		Miller, David E., <i>Meth.</i> , Loudon, N. H.	314
R. F. D., O.	368	Mitchell, Mrs. D. D., <i>F. W. Bapt.</i> , Hebron,	
Freeman, C. A., <i>M. E.</i> , Sherwood, Mich.	256	N. D.	352, 356

Morse, B. H., <i>Bapt.</i> , Cedar Rapids, Ia.	
Mummey, Chas E., <i>M. E.</i> , Conneaut, R. F. D., O.	366, 368
Murr, J. L., <i>M. E.</i> , Trenton, Neb.	306
Naly, Albert J., <i>Ref.</i> , Gilbert Station, Ia.	182
Obee, Charles, <i>M. P.</i> , Ann Arbor, Mich.	266
Orwick, John F., <i>M. E.</i> , Jackson, R. D. 9, Mich.	266
Ottarson, Willard F., <i>M. E.</i> , New York, N. Y.	336
Palmatier, Charles, <i>M. E.</i> , Delton, R. D. 2, Mich.	264
Paterson, Allan McD., <i>Pres.</i> , Shelburne Mass.	246
Pearson, Frank, <i>Free Bapt.</i> , Hancock, N. H.	314
Powers, P. R., <i>M. E.</i> , Warsaw, Ill.	168
Prigmore, Joseph D., <i>Pres.</i> , Ellsworth, Falls, Me.	212
Pugh, David, <i>Meth.</i> , Mineral Ridge, O.	368
Pugh, F. W. Walker, <i>Bapt.</i> , Sparta, Wis.	448
Retts, Louis A., <i>Meth.</i> , North Truro, Mass.	250
Richardson, John B., <i>Pres.</i> , Dighton, Mass.	230
Roberts, Richard S. W., Northbridge, Mass.	
Rockwell, —, <i>M. E.</i> , Lebanon, N. Y.	334
Roesch, George W., <i>Meth.</i> , Salem, Mass.	246
Ross, Harvey O., <i>U. B.</i> , Wall, S. D.	404
Rowland, Hugh, <i>Wes. Lic.</i> , Coal Creek, Kan.	194
Ryan, M. H., <i>M. E.</i> , W. Milton, Vt.	418
Sample, Orlando L., <i>Meth.</i> , Harwichport, Mass.	236
Schlosser, Henry, <i>Pres.</i> , Stamford, R. D. 30, Conn.	124, 126
Schmidt, C. F., <i>Ger. M. E.</i> , Bloomfield, Neb.	298
Scoville, James, <i>M. E.</i> , Howells, N. Y.	334
Serl, Elmer E., <i>M. E.</i> , Mattoon, Ill.	162
Shelland, James C., <i>M. E.</i> , Staples, Minn.	284
Shields, Curtis E., <i>Pres.</i> , Hilo, T. H.	144
Slocum, Wm. E., <i>M. E.</i> , Salesbury, Vt.	422
Smith, Edw. W., <i>Meth.</i> , San Bernardino, Cal.	
Smith, F. C., <i>M. E.</i> , E. Bloomfield, N. Y.	328
Smith, Frank W., <i>Meth.</i> , South Portland, Me.	218
Smith, Henry D., <i>Pres.</i> , Madrid, N. Y.	334
Smith, M. D., <i>Pres.</i> , Atlanta, Ga.	140
Snider, William E., <i>Advent</i> , Max, N. D.	354
Souders, E. Willis, <i>Pres.</i> , Southern Pines, N. C.	346
Spitz, S. F., <i>M. E.</i> , Gettysburg, S. D.	398
Stahl, Nicholas F., <i>Pres.</i> , Bradford, Vt.	414
Steele, Alex., <i>M. E.</i> , Newtown, Conn.	124
Stein, F. S., <i>M. E.</i> , Lincoln, Neb.	302
Stewart, Wm., <i>Chr.</i> , Shiocton, R. F. D., Wis.	444
Strong, Arthur B., <i>Pres.</i> , Bellevue, Wash.	428
Sudduth, Wm. W., <i>U. B.</i> , Somerdale, O.	370
Symonds, Fred G., <i>Bapt.</i> , Groton, R. D., N. Y.	334
Tate, Joseph G., <i>Pres.</i> , White Salmon, Wash.	436
Taylor, Charles F., <i>Ref.</i> , Westport, Conn.	130
Taylor, Charles M., <i>Pres.</i> , Otsego, Mich.	268
Tealdo, Emanuel, <i>Pres.</i> , Brooklyn, N. Y.	330
Turner, Sebastian D., <i>Meth.</i> , Brockton, Mass.	228
Underwood, C. E., <i>Dis.</i> , No. Woodbury, Conn.	124
Uprcraft, W. Major, <i>Bapt.</i> , Long Branch, Wash.	430
Vanderlippe, W., <i>Pres.</i> , Kahoba, Mo.	290
Ward, W. Ralph, <i>Meth.</i> , Frankestown, N. H.	312
Watkins, Arthur C., <i>Pres.</i> , Phoenix, N. Y.	338
Wells, Frederic A., <i>M. E.</i> , Randolph Center, Vt.	420
Wells, George L., <i>M. E. lic.</i> , So. Wardsboro, Vt.	422
Wells, Theo. Wells, <i>M. E.</i> , Parishville, N. Y.	338
Wendel, Cornelius, <i>U. B.</i> , Pullman, Wash.	
Whitton, Ezra P., <i>Free Meth.</i> , Duncan, S. D.	398, 402
Wibilsky, Edmund, <i>Pres.</i> , Fairmont, Minn.	284
Wikholm, M. N., <i>Swe. Cov.</i> , Swanville, Minn.	286
Wilder, Grant B., <i>Pres.</i> , Fairmont, Minn.	278
Williams, Frederick, <i>M. E.</i> , Westfield, Vt.	
Wilson, Albert, <i>Ind. Meth.</i> , Murdo, S. D.	400
Wilson, Albert L., <i>M. E.</i> , Ridgefield Park, N. J.	324
Withrow, John L., <i>Pres.</i> , Boston, Mass.	226
Yost, Jesse J., <i>Meth.</i> , East Bridgewater, Mass.	232

NAMES OTHER THAN THOSE GIVEN IN PRECEDING LISTS.

Alexander, Robert, Hatton, N. D.	352, 356	McCorkle, Frank, Brinley, Mich.	258
Ament, J. H., Naperville, Ill.	162	McKay, R. A., Atlanta, Ga.	142
Atchison, Wilbur T., Blue Island, Ill.	152	Minton, W. P., Chicago, Ill.	156
Bacon, Wm. F., Chicago, Ill.	156	Morgans, David, Horatio, Pa.	382
Bear, Eli Spotted, Oahe, S. D.	400	Newton, Howell, No. Rome, Ga.	142
Bluecloud, John, Oahe, S. D.	400	Opdahl, B. L., Horsville, N. D.	352
Bruce, Robert J., Oxbow, Me.	216	Park, Fred., Lincoln, Neb.	306
Cole, G. Henry, Rondo, Mich.	268, 272	Parker, Asa M., Bangor, Me.	208
Cole, H. E., Staceyville, Me.	218	Peardon, J. H., Matinicus, Me.	214
Cooke, Thomas, Port Huron, Mich.	268	Peters, Joseph A., Chicago, Ill.	154
Cowman, Joseph, Sherwood, Ore.	380	Pettit, Freeman, Bethlehem, Conn.	114
Cox, L. A., Purdum, Neb.	304	Pierce, J. W., Alburg Springs, Vt.	414
Crow, Anselm Kills, Gt. Messiah, S. D.	398	Pillarch, Charles A., Waukegon, Ill.	168
Cutter, Henry P., Montvale, Mo.	252	Poling, Daniel V., The Dalles, Ore.	380
Dailey, C. L., Altoona, Kan.	194	Porter, Harry H., Youngstown, O.	370
DeKay, George H., Colma, Cal.	94	Price, Wm. H., Pittsburg, Pa.	384
Doty, George W., Mills, Neb.	305	Richards, A. E., Mazon, Ill.	162
Drake, W. D., Buffalo, Okla.	376	Robles, Juan, Las Cabezas, P. R.	390
Edwards, Grace I., Nepaug, Conn.	122	Sanders, B. H., Burlington, N. C.	344, 346
Ewen, Mrs. Isabel, Woodstock, Vt.	424	Sanderson, D. C., Freewater, Ore.	378
Eyes, Thomas Blue, Oahe, S. D.	402	Sargent, Edmund C., Garrison, N. D.	350
Fellows, Wilfred D., Green Ridge, Mo.	290, 292	Schumaker, W. W., La Grange, R. D., Ill.	162
Ferch, I. E., Broad View, Mont.	296	Scott, Abner S., Pringle, Ga.	138
Fiddler, James L., Chicago, Ill.	156	Sherrill, Alvin F., Barnesville, Ga.	140
Fox, Eugene Red, Oahe, S. D.	400	Sisson, H. R., Jonesboro, Me.	212, 214, 220
Frazier, Chas., Rosebud, S. D.	402	Slavinski, Barbara, Shenandoah, Pa.	386
Gage, O. James, Lander, Pa.	384	Spearman, Elvis, Bexar, Ala.	88
Garland, Ida M., Aurora, Me.	208	Stage, George S., Chillicothe, O.	362
Gibbs, Thurston, Westlake, Ia.	150	Stairn, John W., Maine, N. Y.	334
Griffith, John R., Beaver Creek, Ore.	378	Stewart, Edward E., Brooklyn, N. Y.	330
Groop, Andrew, Fitchburg, Mass.	232	Strom, Carl G., Missoula, Mont.	296
Groze, Moses, Baton Rouge, La.	206	Talbot, Freeman H., Gardner, N. D.	350
Hitchcock, H. S., Trevor, Wis.	444	Taylor, Frank C., Gaston, Ore.	378
Humphreys, Geo. W., Brooklyn, N. Y.	330	Thompson, Jabez V., Manasquan, N. J.	322
Jenkins, Thomas P., Ainsworth, Ia.	184	Tuttle, D. A., Durham, Me.	210
Kaki, Abraham, Oahe, S. D.	400	Watkins, Sam'l G., Edmunds, N. D.	350
Kelley, George J., Greenfield, R. 3, Ia.	182, 184	Wells, Robert G., Guthrie, Okla.	374
Kidder, Sam'l T., Racine, Wis.	448	Williams, Robert D., Glenview, Ill.	160
Kirklin, W. M., Thrift, Ga.	138	Wilson, Edw. W., Dodd City, Tex.	410
Lambert, G. G., Paris, R. D. 1, Tex.	410	Wilson, John A., Portland, Me.	216
Laster, Joseph C., Broadway, N. C.	344	Wood, Linton B., Everts, Ky.	204
Lawrence, Geo. A., Amherst, O.	360	Woodard, George A., East Leroy, R. D. 1, Mich.	266
Lindquist, J. Albert, Webster Groves, Mo.	292	Yee Kui, Wailuku, T. H.	148
Louch, Wm., Tipton, Cal.	100	Yellowhawk, Stephen, Oahe, S. D.	402
Mayo, Ella F., Little Deer Isle, Me.	210		



## INDEX.

## ADVERTISEMENTS.

ALABAMA: Association, schedule, 88; convention, schedule, 82.

ALASKA: Schedule, 90.

ADMISSIONS to membership in churches, 498.

AMERICAN: Board of Commissioners for Foreign Missions, 36-37; tabular view of missions for year, 454-455; Congregational Association, 35; Missionary Association, 42-43.

ANALYSIS of ministers' list, 543.

ANDOVER Theological Seminary, 53.

ANNUAL changes from 1859-1908, 490; meetings of National Societies, 472; record state meetings, 473.

ARIZONA: Schedule, 90.

ARKANSAS: Schedule, 92.

ATLANTA Theological Seminary, 52.

AVERAGE salary: Summary of, 496.

BANGOR Theological Seminary, 55.

BAPTISMS: Summary of, 478.

BENEVOLENCES: Summary of, 480.

BIOGRAPHIES of Deceased Ministers, 9.

BIOGRAPHY: Schedule for, 78.

BOSTON Seaman's Friend Society, 50.

CALIFORNIA: Northern, schedule, 94; Southern, schedule, 102.

CHANGES during the year: Summary of, 482.

CHICAGO Theological Seminary, 61.

CHURCHES: In other tongues, 495; national and state organizations of, 474; summary of, membership, admissions to, 498; summary of, 476.

COLLEGES: 75.

CLUBS: Congregational, 76.

COLLEGE Education of undergraduate students, 71.

COLORADO: Schedule, 109.

COMPARISONS: Table of, 469.

CONGREGATIONAL: Board of Pastoral Supply, 49; Board of Ministerial Relief, 46; Church Building Society, 44; Clubs, 76; Education Society, 38-39; Home Missionary Society, 40-41; Sunday-School and Publishing Society, 45.

CONGREGATIONALISM: World-wide, 472.

CONNECTICUT: Schedule, 114.

CONTENTS: Table of, 2.

CONTRIBUTIONS: Summary of, 480.

CUBA: Schedule, 132.

DEBTS: Summary of church, 496.

DENOMINATIONS: List of ministers of other, 546.

DISMISSIONS: 8.

DISTRICT OF COLUMBIA: Schedule, 132.

EDUCATION Society, institutions of Congregational, 39.

EXPENDITURES: Summary of church, 480.

EXPLANATIONS of tables, 80.

FAMILIES: Summary of, 476.

FEDERATION: State Organizations of Woman's, 47.

FLORIDA: Schedule, 134.

FOREIGN Lands: Ministers serving in, 470.

FUNDS: Summary of invested, 496.

GAINS and losses in groups, 492.

GEORGIA: Conference, schedule, 140; convention, schedule, 138.

HARTFORD Theological Seminary, 59.

HAWAII: Schedule, 144.

HOME Missionary Society: Superintendents of Congregational, 40.

IDAHO: Schedule, 150.

ILLINOIS: Schedule, 152.

INDEPENDENT and Missionary Sunday-schools, 456.

INDIANA: Schedule, 172.

INSTALLATIONS, 6.

INTRODUCTION, 5.

IOWA: Schedule, 176.

KANSAS: Schedule, 194.

KENTUCKY: Schedule, 204.

LICENTIATES: Reported, 544.

LIST of Congregational Ministers, 502.

LOSSES and gains in groups, summary of, 492

LOUISIANA: Schedule, 206.

MAINE: Schedule, 208.

MARYLAND: Schedule, 222.

MARRIED: Ministers, 8.

MASSACHUSETTS: Schedule, 224.

MICHIGAN: Schedule, 256.

MINISTERS: Deceased, biographies of, 9; summaries of age, etc., of deceased, 33; place of birth and death of deceased, 34; collegiate education of deceased, 33; summary of age by decades of deceased, 33; employment of deceased, 34; dismissed, 8; in foreign lands, 470-471; installed, 6; in United States, list of Congregational, 502; married, 8; of other denominations, 546; summary of, 476; theological education of deceased, 34; other than Congregational, 548.

MINISTERIAL RELIEF: Table of, 500.

MINNESOTA: Schedule, 276.

MISSIONARY: Aid to churches, 496; and Independent Sunday-schools, 456.

MISSIONS: Tabular view of American Board, 454-455.

MISSISSIPPI: Schedule, 288.

MISSOURI: Schedule, 290.

MONTANA: Schedule, 296.

NATIONAL: Societies, 35-46; annual meetings of societies, 473; and state organizations of churches, 474.

NEBRASKA: Schedule, 298.

NEVADA: Schedule, 308.

NEW HAMPSHIRE: Schedule, 310.

NEW JERSEY: Schedule, 322.

NEW MEXICO: Schedule, 326.

NEW YORK: Schedule, 328.

NORTH CAROLINA: Schedule, 344.

NORTH DAKOTA: Schedule, 348.

OBERLIN Theological Seminary, 62.

OHIO: Schedule, 360.

OKLAHOMA: Schedule, 374-388.

ORDINATIONS, 6.

OREGON: Schedule, 738.

PACIFIC Theological Seminary, 63.

PARSONAGES: Summary, 496.

PENNSYLVANIA: Schedule, 382.

PORTO RICO: Schedule, 390.

PRESIDENTS, College, 75.

PROPERTY: Summary of value of church, 496.

RECORD: Annual, 6.

RECOGNIZED Ministers, 476.

RHODE ISLAND: Schedule, 390.

SALARIES: Table of, 496.

SCHAUFFLER Missionary Training School, 51.

SCHEDULE: For biography, 78; received when, 5.

- SOUTH CAROLINA: Schedule, 394.  
 SOUTH DAKOTA: Schedule, 396.  
 STATE: Meetings, in order of date, 473; organizations of churches, 474.  
 STATISTICAL Summaries for years 1857 to 1909, 484.  
 STUDENTS: In Theological Seminaries, 64; education of, undergraduate, 71.  
 SUMMARIES: Age of deceased ministers by decades, 33; ages, number and service of deceased ministers, 33; annual changes, 1857-1909, 490; of admissions to church membership, 498; changes during the year, 482; collegiate education of deceased ministers, 33; church membership, 499; churches and ministers, 476; of contributions, 480; debts, 496; employment of deceased ministers, 34; home expenditures, 480; losses and gains in groups, 492; of ministerial relief, 500; of officers and students of theological seminaries, 74; places of birth and death of deceased ministers, 34; salaries, property and funds, 496; Sunday-schools, 476; of tabular view of American Board missions, 454-455; theological education of deceased ministers, 34; Young People's societies, 476.  
 SUPERINTENDENTS: Of Congregational Home  
 Missionary Society, 40; Sunday-School and Publishing Society, 45.  
 TABLE of comparisons, 469.  
 TABULAR View of Foreign Missions, 454.  
 TENNESSEE: Schedule, 406.  
 TEXAS: Schedule, 410.  
 THEOLOGICAL Seminaries, 52; students, table of, 64; seminaries, summary of officers, 74.  
 TONGUES: In other, 495.  
 TREASURER of National Council, statement of, 3.  
 TREASURERS: College, 75.  
 UNDERGRADUATE Students, collegiate education of, 71-73.  
 UTAH: Schedule, 412.  
 VERMONT: Schedule, 414.  
 WASHINGTON: Schedule, 428.  
 WEST VIRGINIA: Schedule, 426.  
 WISCONSIN: Schedule, 438.  
 WOMAN'S Board of Missions, 48; of the interior, 48; for the Pacific, 48; Federation, 47.  
 WYOMING: Schedule, 452.  
 YOUNG People's Societies: Summary of, 476.  
 YALE Divinity School, 57.





















BX7113 .C744 v.31  
The Congregational year-book.

Princeton Theological Seminary-Speer Library

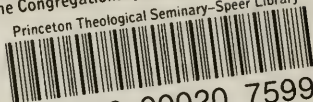

1 1012 00020 7599