

This book belongs at present 172
(Aug. 23. 1938) to 172
D. B. Cleaveland.

Catalogue
of the
"Unmounted Materials"
"Bailey" Collection
in the

Boston Society
of

Natural History.

also of the
Dayenotypes, Photographs & Drawings.

Catalogued in summer of 1860

1840

1841

1842

1843

1844

1845

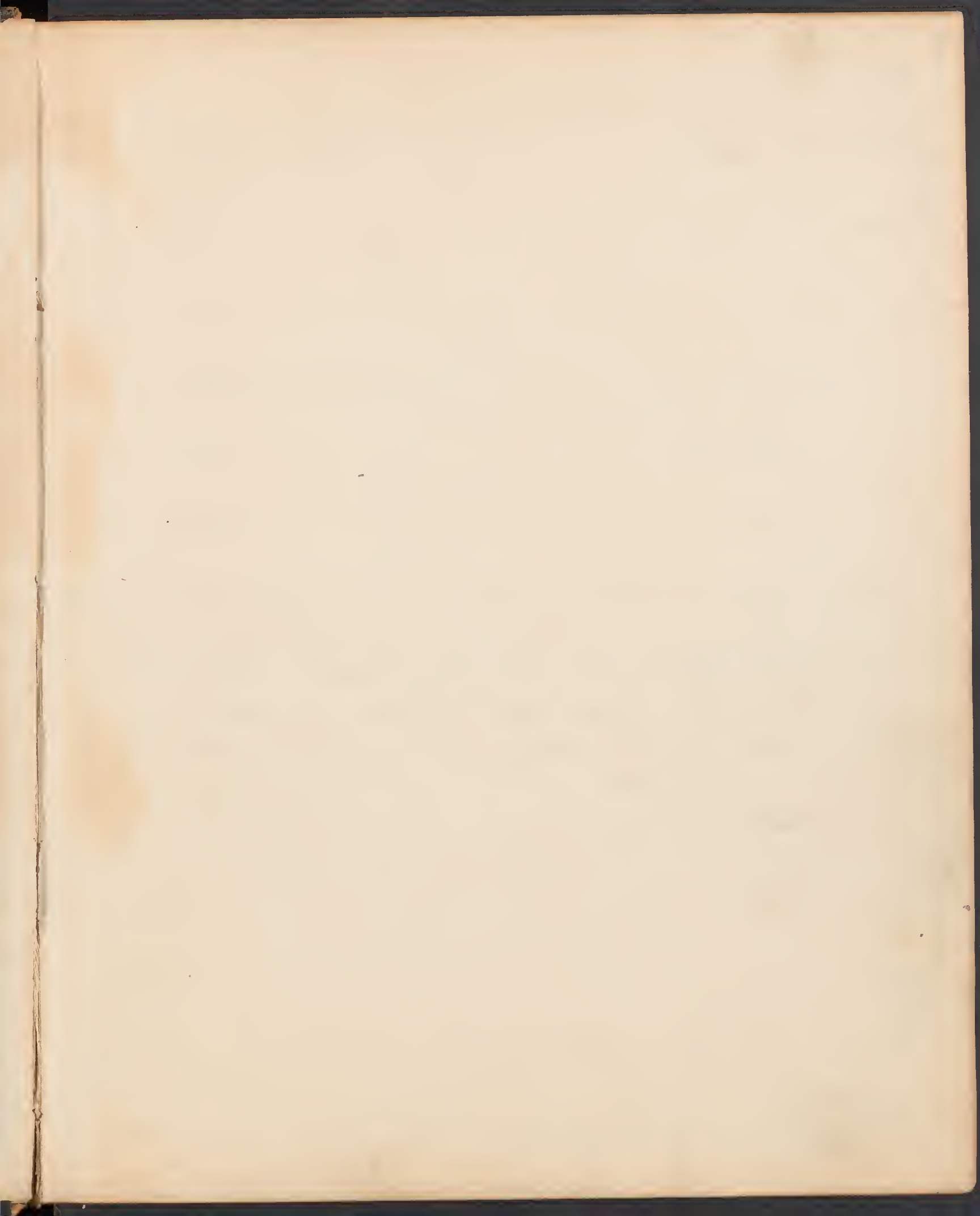

A

- | | | | | |
|------|--------------------|--|--------------|-----------------|
| No 1 | Stone | Chalcedony | Dawsonville. | Georgia |
| 2 | | | | |
| 2 | Stone | | Dawsonville | Cass Co Georgia |
| 3 | Soil | side | | Cass Co Georgia |
| 4 | Specimens of rocks | No 8 | | Cass Co Ga |
| 5 | Stone | | Dawsonville | Ga |
| 6 | Stones | | Western | — Ga |
| 7 | Stones. Spec. | Supposed from Cass Co | Western | Ga |
| | | marks + no's gone | | |
| 8 | 6 Spec. | rock + earth from Grand Prairie | | Ark. |
| | | descrip of Spec in bundle | | |
| 9 | Spec. | from lime stone quarry on the Oustanola r. | | Ga |
| | | not far from town Dublin + Dawsonville | | |
| | | Packages numbered from No 1 to 15. Same as above | | |
| | | and many others in papers with these. | | |

- No 9 Blue limestone near Joseph Ford Cedar mt. Ga
 Youngs Valley near Rome Floyd Co Ga
- 10 Rock from boulder — Dawsonville Pan Co Ga
- 11 Stalagmite from Cave Walker Co Ga
- 12 Iron Ore from "New Eschota" near Dawsonville Ga
 "said to be very abundant"
- 13 Spec. from Texas - limestone. Fossil wood - shells Texas
 from Fort Houston + al. loc.
- 14 Spec. of Alabama - mobile. Jackson^{lee} Clairborne Alabama
 Soil rocks
- 15 Spec. rocks & fossils found near Tuscalooshee Core & Case's
 in pit 80 ft & surface — Tenn.
- 16 Spec. soil & ore Logansport on Sabine. Washita Louisiana
17. Spec limestone &c - from near Naudogas — Ark.
18. Iron rock - from bank of Red river above Coal-clay between -
19. Rock & earth from Grand Prairie Ark.
20. Coal from Shreveport. Ferrug. sandstone &c
 thrown away

21. "Pebbles from Patriots landings"
22. Clay. Monterey . Mexico
23. Tertiary Eocene - ~~From~~ New Wagner Co. For Infusoria"
24. "A few miles W of Arcadia" Fossil shells
25. Limestone Knoxville.
26. Mt Vesuvius - From Inside Crater 1850
27. Mt Vesuvius - 1850.
28. Herculaneum -
29. Fragment Stone Honolulu
30. Earth "with a new" ? Calvert Co Md.
31. Denticulate in mud on stone to which medusae were attached? Puget's Id.
32. Barbadoes. A. S. Johnson
33. Eocene Pamunkey
34. California Mr Isalo -

1870

The first of the year was a very
 successful one. The weather was
 very good and the crops were
 all well. The people were
 very happy and the business
 was very good. The year
 was a very successful one.
 The weather was very good
 and the crops were all well.
 The people were very happy
 and the business was very
 good. The year was a very
 successful one.

35. Matrix of Zygodon Contains
Contains Polythudonia
36. "Polishing Slate Kulakli Rylia
37. Marl. unbedded; maxillated
Contains a few Infusoria Calver Co Md.
38. Spargen Hill Ind^{ca}
39. Fossil Polythudonia Hammock Bay Md
40. Clay. R. Cloekanus near the falls the Williams
41. Infusoria Little Falls Herkimer Co NY
42. Fossils &c Bloomington Ind
Ind
43. Fossils at Lou
44. Cret. San Luis Obispo Cal Cal
45. Infusoria Hollis Cliffs Putnam Co Pa
46. Sand & amphora &c Anantasia Id.
47. Fort Jackson near Savannah Ga.
48. From 76.3" to 77' below level of parade

	<p>1. The first part of the document discusses the importance of maintaining accurate records of all transactions.</p>
100	<p>2. It is essential to ensure that all entries are supported by proper documentation and receipts.</p>
200	<p>3. Regular audits should be conducted to verify the accuracy of the records and identify any discrepancies.</p>
300	<p>4. The second part of the document outlines the procedures for handling customer complaints and inquiries.</p>
400	<p>5. All staff members should be trained to respond to customers in a professional and courteous manner.</p>
500	<p>6. It is important to maintain a clear and concise communication channel with customers at all times.</p>
600	<p>7. The third part of the document details the financial reporting requirements for the organization.</p>
700	<p>8. All financial statements must be prepared in accordance with the relevant accounting standards.</p>
800	<p>9. The final section of the document provides a summary of the key points discussed and offers recommendations for future improvements.</p>

49. St Sebastian Augustine Fla -
50. ³⁷ Duplicate soundings from bottom - where the
maecdonian foundered on South side of Japan
about 10 or 12 miles N.W. of S.W. cape of Jeddo Bay (doubtful)
51. Black Slate of Coal formⁿ Co
Containing Cypris &c - Deep River N. C.
52. Tortion of stem of stem of "Columba" plant
53. In small streams San Diego. Cal.
54. "Cut off" North end St Saviour's I. Salt-marsh
55. Fossil Infusoria Essex Co N. I. -
56. "Down Mason no 7"
57. Embankment at Hoboken near Allema kala Fla
58. Fsjee I. In
59. Carth. Salem Mass
60. Obelisk near old fort St Augustine Fla

1
2
3
4
5
6
7
8
9
10
11
12
13
14
15
16
17

61. Surface of uncor^d mud at small creek near Duralls
where Park Run flows -
62. On Rocks Georges Banks
63. Spec Delissia St. Augustine Fla
64. Mud on flat Stones at fort sea wall St. Augustine "
65. Vale Ft Marion
66. Diatomata *Camphylodiscus*
Demaster Creek - near Enterprise Fla
67. Mud from bottom creek. Duralls
68. Mud with Spec. from Duralls near Enterprise
69. Mud from near Jackson
70. Lignite Drownway Creek Coal field N.C.
71. Rice River Hoputon Ga
72. *Amiork* *vaem* *Evapartre* La
73. Earth ex Embankments in Cheever rice fields
Ogeeche River Chatham Co Ga

18
20
22
24
26
28
30
32
34
36
38
40
42
44
46
48
50
52
54
56
58
60
62
64
66
68
70
72
74
76
78
80
82
84
86
88
90
92
94
96
98
100

74. "Pile" *Horiosira Labillardieri* Bay
Near S^o Wales 1853
75. Black sand James River Suny Co. Va
76. Mud near St Augustine E. H. Smith -
77. Infusoria Nova Scotia
78. Rocassee Reef Lat 30° 52'. Long 33° 10'
79. Bottom of creek near Duvalls.
Contains *Camphylodiscus* etc Fla
80. Sea weed St Augustine Fla
81. Spec. from San Francisco Bar. St. Actie Cal
82. Pit River in situ near mouth Cane River
high bluff 30-40ft high on N. side river
Known as Chalk bluffs -
83. Rice fields earths, Dr Daniel Savannah Ga
84. Lake Erie - Cleveland O
85. Bale mud N^o Navan Harbor.

Silica	58.633
Alumin	30.563
Iron ox	6.186
carb lime	4.263
mag	.705
	<hr/> 100.348

86. From peat meadow - farm of Ch. Hudson 2 miles W. of Morris. Mass.
"Smithfield R. I."
87. "Scotland & Erie Bar" B. I.
88. near Jackson Miss. Contains Mylonite Miss.
89. Rhode Id.
90. Spec. earths fr. Islay I. Drakies
Boxes a. ~~from~~ tide box.
91. Spec. bottom Sound js 27 fath. Sts Mackinac & Huron
92. Hudson River Hyde Park landing - N.Y.
93. Cumberland ^{R. I.} River Cor^d e stratum of peat.
94. Well borings Columbus Miss
2 boxes
95. Infusorial Stratum Tampa Fla
96. Newbury "Spec numb^d."
97. "Germany sent by Dr Gray"
98. Soil from Pond in Park Berlin Ehrenberg
99. Jamaica
100. Mud from Lake Pontchartrain Bayou St John T. L. A. - La/Pointe

101. Fossil Infusoria - "I think I can recog
2 species met with in Richmond deposits - W. L."
102. Infusoria from Ehrenberg. Hung. Africa
Sweden &c -
103. Lead boxes Cont'g govt soundings I think from Japan
104. Infusoria Puget Sound on shell
105. Fort Washington Ecene - W. B. Rogers
106. Wash. Territory near Olympia
Infusoria - per S. L. Anderson & E. S. Silliman
107. Burman sand E. Indies - Dr Gould
108. Achnanthes brevipes, adhering to fragments
of Conferva fracta Prov. R. S.
109. Spec. from outer Harbor Rio de Janeiro
U. S. Frig. Congress 1853
110. Spec. Ft Vancouver - Geo^s M^e Silliman & Epit
describ'g locality
111. Lynde Point d. House Saybrook Conn -

112. Spec. on paper. Grahamville S.C.
113. Thames mud London Eng
114. Bidulphia Tampa Fla
115. Infusoria under house Berlin Germany
116. Spec. from Pacific & river R. Det Norte Colorado &c
Government. U.S. M. B. C. sent by Arthur Schott.
117. Near Boiling Spring Pit River
118. No. 24. diatoms Landings Seddo Bay
119. Eunota &c parasitic on a Chara Big Wigsboro River Fla
120. Piscataway And Md
121. Sault St Marie Frank Clarke
122. Small Diatoms near College Pt - Maine - Md
123. "Round stone No 3." - W. Hebrides no 4
(No 1 Entrance Den daniel - no 2 Bulnaeana 5. 6. same)
124. "Torquay Devonshire" - Devonshire. no 6. Port Lincoln

- 125. Specimens of 3 *Strata animalcula* found beneath city Berlin Germany
- 126. *Conferva fruct. & infusoria* from River Wisconsin - near Paris -
at
- 127. Soundings Rio Janeiro from St Maury. U.S.N. (poor)
- 128. Infusoria Ft Georg Colomb River
- 129. 10 miles S of Phila Adia minor
from tertiary calc mal. some dissolved out
Lil remain. J. L. Smith J. L. R.
- 130. Peaty earth. Contg Siliceous fossils - multate Bayou
3 miles S of Pamungitan - J. L. Riddell - May 1851
- 131. Marine fossils Santa Fiore Exposition Universelle 1855
- 132. *Araenodiscus Ernbergii* Californian
- 133. Mud lake Oakland Co Mich
- 134. *Orthoseira Dicksonii* Aberdeen Dec. 1848. S. R. S.
near genus Diatom
- 135. *Desmos aculeata* Regel found
13
- 136. *Inguales* hair on the flower of *Amigodanthus flavidus*
found as an opaque object -
- 137. *Caloshrink* Scop - 148

138. Spec of bottom of York Roads Sts. Magellan
139. Eocene - Sands of Gassicron 30 m of Paris
Contig - minute shells &c
140. Mud near Lynde Pt light Conn Conn
141. Diatom "Cuv^r E Rhald. adriat"
142. marine Diatom on ectocarpus &c whale fish I^d Davis Sts Greenland
143. Glands on back leaf.
144. Fucus - *Sargassum* Japan *Asachnodium* Japanen attached
"Quite interesting"
145. Infusoria flammula descr^d by Ehrenberg Berlin
146. Soil of Alcatraz I^d San Francisco Cal
147. Suppos^d living infusoria Monterey Cal H. Williamson
148. Fossil animals, T. Prof Retzius
149. Seeds of Epidendrum - Schomburgk's
150. Fossil Infusoria Germany
151. Sporangia Bengal 1847 J.R.

152. *Spinea* Fresh water Sponges Hull - Eng
153. *Infusoria* Nazara
154. "Sand over mason sq"
155. Seeds of acantho spic - Decents of St Indies
very scarce
156. Sea weed ex Ind ocean.
157. Hair moss Grande Ile N.C.
158. Pealy deposits ~~to~~ *Horusea* near Hull Eng
159. Fossil Earth - Bristol mine Cliff ^{near} Fford by Va
160. Mud &c of large drainage Canal Swamp N.O. La
June 1851 J.I.R.
161. Rock & minute shells near Delingue Serra
See Prof Hulls letter 1855
162. *Stigmene* abrown Per on a Curtis Lookout Mt Tenn
163. *Eleagus* acutifolia -
164. Littleton N.H.
165. *Hildebrandia* Say Harbor -

1871
1872
1873
1874
1875
1876
1877
1878
1879
1880
1881
1882
1883
1884
1885
1886
1887
1888
1889
1890
1891
1892
1893
1894
1895
1896
1897
1898
1899
1900

166. No 31 deep soundings in harbor of Hikodadi I^d Linn
167. Hair on back of the frond of an acrostichum
168. Zoophytes - near St Augustine Fla
169. Earth megaloway Riv - Mont -
170. Piper nigrum Long & Trans see -
171. Gourd seeds singular tissue in the inside cong -
172. Connecticut - Infusoria Conn
173. ¹ Cooks rock Hawaii - ² Soil abt Lake Coari
³ Euzoonea prostratum ⁴ Hyacinthe J.R. -
⁵ = Aberdeen
⁶ Soil into Pebas & San Jose
⁷ Sand from the Ucayali
⁸ Soil from banks of Maranon .s.d. St Puras
174. Monte rosa valley Cal
175. ¹ Gomphonema on chara river Manilla Philip^d Ids
² Silicious Body Spring in Condit. Id. N.Y.
³ Infus. on myriophyllum Cal - Cal
⁴ Volvobryum ⁵ Balahae Passage. E. I. E. I.
⁶ earth Tahiti - ⁷ Newbury 34 Florida. ⁸ Infusoria Fiji Ids

184
185
186
187
188
189
190
191
192
193
194
195
196
197
198
199
200

[Faint, illegible handwritten text follows, likely bleed-through from the reverse side of the page.]

176. *Beddulpheia pulchella* Brewster Ferry - ² Earth Tahiti
³ Earth Fiji Id. - Vancouver N. W. Territory
⁵ Diatom Ashley Riv - ⁶ *Colomia grandiflora*
177. *Synedra m^d* - ² Live oaks Middleton Pl. Ashley Riv N.C.
³ Fossil Inf. St. Fiora - Amici. ⁴ Soil & Para.
⁶ reg Ivory.
178. *Oculus* Leeds - showing fib-cell struc
² Crest stratum Rio del Norte A. Sclonett.
³ "Goliathos erunium" "Corage" ⁴ "Wendell mast"
⁵ Hoboken N. M. Edwards. ⁶ Soil & Barra - Soil Cabalococva
⁸ Seeds *Ruellia strepera* ⁹
179. *Codium flabelliforme* - ² Ft. Florida ³ *Colomia coccinea*
⁴ Transverse like cross lies of San Pedro Texas
⁵ *Tapyroceon* Ehrenberg? Germany - ⁶ Soil banks Huallaga
180. no³. Sept 8. Lake Snoqualmie Pass 3543' above Vancou
² Mud & Phillipine Ids - ³ Puget Sound
⁴ Crown *argyrothemum* - nests - ⁵ Cale - Key West
⁶ Soil from Pond Berlin.
181. Fossil Infusoria - ² Fossil Inf. Tarrytown N.Y.
182. *Polysiphonia nigrescens* - Flushing N.Y.
² Inf. Freshwater deposit. ³ *Odontella polymorpha* - West Pt
 Earth Littleton N.H.

Handwritten text at the top of the page, possibly a title or header.

Second block of handwritten text, appearing as a separate entry or section.

Third block of handwritten text, continuing the notes or list.

Fourth block of handwritten text, showing further detail or examples.

Fifth block of handwritten text, possibly a summary or conclusion for a section.

Sixth block of handwritten text at the bottom of the page.

- 183 · Specimens on glass
- 184 · "Mud at Bridge St Sebastian Rich in Inf"
- 185 · Shockoe Hill Rich^d Va. from W.B. Rogers Va
- 186 · Inf Stratum Tampa Bay Fla
- 187 · From Artesian well - Marl. Fort Sumpter
with letter from A H Bonneau Eng Corps
- 188 · From Peat Swamp Worcester Mass
- 189 · San Pedro Cal.
- 190 · 500 ft above Tide Monterey Cal
- 191 · Marl Monterey Cal
- 192 · Inf. mud St Sebastian
- 193 · Rhode Island R. Island
- 194 · Soundings from Pacific - Eastⁿ + Westⁿ Shores
3 boxes. descrip^{ns} in boxes
- 195 · Soundings - Ft Sumpter Charleston Harbor.

1870
1871
1872
1873
1874
1875
1876
1877
1878
1879
1880
1881
1882
1883
1884
1885
1886
1887
1888
1889
1890
1891
1892
1893
1894
1895
1896
1897
1898
1899
1900

- no 1
 196. Silicified portion of trunk of tree - Droming etc
 from a forest of them
- no 2
 From bark of tree near Enterprise -
 mud in pond
- no 3
 Small algae from N. I. -
197. Near Real del Norte
198. Auvergne - upon gravel for larva of Paris
199. Stna
200. 3 - Calcareous Monterey (or P. Beale) Cal
201. Key West Fla
202. Starbridge (Sand) Mass
203. Wrentham Mass
204. Marsh near Heiluen Washⁿ Ter.
205. Fossil Inf. Rich^d Prof Rogers. Va
206. Tampa Fla
207. Mud from surface whaler head. Okhotsk Sea

187
The first of these is the
fact that the
the first of these is the
fact that the
the first of these is the
fact that the

188
The first of these is the
fact that the
the first of these is the
fact that the

189
The first of these is the
fact that the
the first of these is the
fact that the

190
The first of these is the
fact that the
the first of these is the
fact that the

191
The first of these is the
fact that the
the first of these is the
fact that the

192
The first of these is the
fact that the
the first of these is the
fact that the

193
The first of these is the
fact that the
the first of these is the
fact that the

208. Fossil Inf. Oregon J. S. Dana (has little) Oregon
209. Fossil Inf. Spence - Prof. H. Beckwith's map
210. Inf. Stratford Cliffs W. B. R. Norwich Va
211. Iles malacca
212. Musfocian 715 f. Dr Gray
213. Guano Dr Torrey
214. Fossil Inf. Westmoreland Va W. B. R. - Va
215. Grammatopora Greenport / NY
216. Fossil Inf. Stratford Cliff Potomac Riv. - W. B. R. Va
217. " " Piscataway Md.
218. " " Rivière aux Chutes ^{Fremont} - Oregon
219. Coast of Sind - Bengal. near Kurahe -
220. Andover Mass
221. Blue Hill Pond ²¹⁸² Me
222. York Va

1
2
3
4
5
6
7
8
9
10
11
12
13
14
15
16
17
18
19
20
21
22
23
24
25
26
27
28
29
30
31
32
33
34
35
36
37
38
39
40
41
42
43
44
45
46
47
48
49
50

223. Sand from Bermuda
224. Fossil Infusoria. Brownsville Westmoreland Co. Va
225. Maidstone. No 40. State Report. Vermont
226. Fossil. Inf. with fossil Wood 100 ft below surface near Capt John Becketts Calvert Co. Md.
227. Peat Bog near Concord N. H.
228. Fossil Inf. No 61 Vermont Report Oregon
229. Mud of Ocean 1300 fathoms. & Gray
230. Fossil Sponge Spiculae. Burlington Vermont
231. Fossil. Inf. under a peat bog Aberdeenshire
232. Fossil Inf. No 59 Vermont Report. Oregon
233. Recent Polythalamia &c. C. Stokes Isle of Selva
234. Barbados Barbados
235. Limestone with Polythalamia Mount of Olives
236. Recent Polythalamia Manilla

	...	100
	...	101
	...	102
	...	103
	...	104
	...	105
	...	106
	...	107
	...	108
	...	109
	...	110
	...	111
	...	112
	...	113
	...	114
	...	115
	...	116
	...	117
	...	118
	...	119
	...	120

237. Fossil Inf. No 60 Fremonts Report Oregon
238. Fossil. Inf. in Marl from Herring Bay Chesapeake filled with water worn shells, bones, sharks teeth &c
239. Fossil Inf. Calvert. Co. (with a new *Tellina*) Md.
240. Fossil-Inf. Rappahannock Cliffs Virg.
241. Lower End of St. Mary's County Md.
242. Sands Havana
243. Polirschistus. full of *G. distans*. Kulahlia
244. Williamsburg Va.
245. Philadelphia. Fresh Water. L. St. & Infusoria *Atia Minor*
246. Suisun Bay 25 to 30 miles above S^{an} Francisco. Cal.
247. Fossil Inf. Meherrin River. Va.
248. Concord. Prof. Hitchcock. Mass
249. Nova Scotia. Dr Leidy Nova Scotia
250. Marsh Mud. Buena Vista. a few Diatomaceae. Mexico

177
178
179
180
181
182
183
184
185
186
187
188
189
190

251. Ballast Point. 2 boxes Tampa Bay
252. Mill Pond West Point
253. Blue Hill Pond Maine
254. Mud of Sural's Creek, Enterprise. cleaned & K.O. and ignited. Florida
255. Lower End of St. Mary's Co. Va.
256. Bayport No 6 Limestone with Polythth Bayport
257. Clear Creek Monroe. Co. Ind.^a
258. 280 ft Artes. Well. Charleston. S. C.^a
259. Fossil-Inf. West Point N. Y
260. Polythalamia in? Al.^a Clarbourne Bluff
261. "Metallic Lustre" for a Jaqueminet locality?
262. Arg Limestone with Polythalamia. Ant Lebanon
263. 70 ft Mouth of La Platte
264. Clarbourne Bluffs. fossil Polythalamia and a few? Al.^a

1870
1871
1872
1873
1874
1875
1876
1877
1878
1879
1880
1881
1882
1883
1884
1885
1886
1887
1888
1889
1890

265. Fossil Inf. Large naviculæ i? Bridgewater Mass
266. Infusoria. Dr Jackson.
267. Arterian Well 110 ft rich in Polythalamia. Charleston S. C.^a
268. Recent infusoria. River Humber and adjacent salt water
ditches
269. Cooper River 38 miles above Charleston. S. C.^a
270. Mud from a mud machine near Brooklyn Ferry N. Y.
271. Mummified Limestone in which the pyramids stand Egypt
272. Point de Galle Ceylon
273. Piscataqua N. Y.
274. West Point. Himantidium ?? N. Y.
275. Polythalamia. 13 Damascus
276. White Cliffs. Little River. Severn Co. Arkansas
containing Polythalamia
277. Limestone west side of. Polythalamia Ark & Libanus
278. Blue Marl i Polythalamia. Fort Washita

1
2
3
4
5
6
7
8
9
10
11
12
13
14
15
16
17
18
19
20

- | | | |
|---------|---|--------------|
| 279 | Kaunema. | Savannah |
| 280 | 7 fathoms | Hong Kong |
| 280 1/2 | Singapore | Singapore |
| 281 | Artesian Well Borings Charleston (Also 267) | 125 ft S. C. |
| 282 | 130 ft | " |
| 283 | 135 " | " |
| 284 | 136 " 9" | " |
| 285 | 140 " | " |
| 286 | 145 " | " |
| 287 | 150 " | " |
| 288 | 155 " | " |
| 289 | 160 " | " |
| 290 | 165 " | " |
| 291 | 170 " | " |
| 292 | 175 " | " |
| 293 | 180 " | " |
| 294 | 185 " | " |
| 295 | 188 to 189 " | " |
| 296 | 190 " | " |
| 297 | 195 " | " |
| 298 | 198 " | " |
| 299 | 250 " | " |
| 300 | 302 " | " |
| 301 | 350 ft. Fort Sumpter | " |

302. Poric Limestone Mission Station North Miss.
303. "Metallic Lustre said to be from Hartford Conn"
304. Rice Field soil near (Prof Phillips) Wilmington D. C.
305. From ditch near Lagoon Jamaica
306. Lough Island. on the River Upper Basin. North of Ireland
Massy.
307. Tertiary Mud from the strata that underlies the Califor.
great deposit of Infusoria. Monterey.
308. Sand from sponge from Turkey
309. Sand from Desert of Sahara
310. Rice Field Earth Drakish 7m above. Savannah
311. Fossil Infusoria Nova Scotia
312. Kimantidium Arcus & West Point N. Y.
Canterbury Road.
313. Dirt from Pine Shell Port Royal Jamaica
314. Fossil Shells near Tampa Bay Florida
315. Fluviak Diatoms between Drakesville & Dover N. Jersey
Monm. County

316. "Napoli" prepared from Blue Hill Pond.
Infusoria. C. Jackson.
317. Hollis Cliffs Va.
318. Biddulphia (?) Fiji. Dr. J.
319. Mud from Bon Bay
320. Infusorial Earth Blue Hill Maine
321. Larva of Dermestes.
322. Fish Scale in Flint
323. Monterey Cal.
324. Sand from Springs. West India
325. Fossil Infusoria. B. Lt. R. Williamson ?
326. Mount of Olives. some Polymal. Gardu Gesamene
327. Sand from beach one mile east of (Jamaica) Port Royal
328. Bay of Port Royal. (Prof Adams) Jamaica
329. Jacksonville Florida

330. Peat Bogs (St Jackson) Maine
331. Washed from old shells contains some Polymat^a. New Zealand
332. Sand Arabian Desert
333. Fossil Infusoria Italy found at Crystal Palace N.Y. Italy(?)
334. Fossil Infusoria. Lumberg. Germany
335. Mud from St. Helena
336. Talone Co. Cal^a.
337. Newberry 21
338. Rio abre (Adams) Terpenum present but rare. Jamaica
339. Some Infusoria Prachan Vermont. Vt.
340. Chalk from Dover rich in Polythalamia(?) England
341. Infusoria. Manchester Mass
342. Fossil Infusoria Bow New Hampshire A. H.
Dr Prescott
343. Fossil Polythalamia

344. Prof Adams
Tennessee
Jamaica
345. Mud near White Plains
New York
346. (Chalk Stone)? Richmond
Va.
347. Infusorial Stratum near Tampa
Florida
348. Eggs from shore of Salt Lake 70 miles from
Bonnville
Texas
349. Fossil Animal. Danvers.
Mass
350. Coal or bitumen calciferous sandstone
351. Magnopora
Phillipine I.
352. Curious tissue in Anthracite
353. Polarschiefer Habichtswald overlies a conglomerate
of Basalt.
354. Rhabdonema
Hell Gate
355. Chalk cliff Pitt River
Williamson specimen #
Cal.
356. Spector 17
357. 1/2 mile East of Port Royal
Prof Adams (no 7)
Jamaica

358. Marl Stratum filled with fossils bones
water worms &c. Herring Bay
359. Fossil fresh water Infusoria found among
specimens labelled tertiary of Oregon Oregon
360. Recent beach elevated 80 feet San Lorenzo
a few sponge specimens some Polythalamia. Callao
361. Flint & Polythalamia
362. Gyrogonites
363. Off Flores Island Rio de la Platte
364. Campylodiscus &c. Larger Swamp near Lake
Ponchartraine
365. Biddulphia pulchella
366. Derry Vermont Vt.
367. Bloomington Indiana Ind.
368. Columbus Miss. 140 ft. Miss
369. Altou Ill
370. Spargen Hill. Prof Hall Ind.
371. Mud in Hammer Oyster Mundanao.

- 4
372. Columbia River below Astoria Oregon
Perkian
373. Niagara Judge Johnson Niagara
374. New Durham Vermont Vt.
375. Swamps near New Orleans. Lake Pontchartrain N. O.
376. Manchester. Mass
377. Timber Creek. *Teredo tibralis*. New Jersey
378. Infusoria Wye. Lloyd's place East Shore Md.
379. Grey Calc Marl retaceous Upper Missouri. Mo.
380. Soundings, ^{on the} Puccas reef.
381. Cooper River 30 miles above Charleston ^{impure} S. C.
382. Calc Marl. Polythalamus. Selma Alabama Ala.
Lieber Raines
383. Portland Maine
? ?
384. From the banks of a small creek about 12 miles Oregon
South East - from Olympia Washington Territory
Lat 47.10.57 Lon 122.33.

[Faint, illegible handwriting in the upper section of the page, possibly bleed-through from the reverse side.]

[Faint, illegible handwriting in the middle section of the page.]

Two pages

[Faint, illegible handwriting in the lower section of the page.]

turned over by accident.

385. Banks of Newfoundland
 Lat 42. 53 North Long 50. 45. 45 West. 175 fms.
386. Lat 44. 41 North Long 24. 35 West. 1360 fms
387. Lat 54. 17 North Long 22. 33 West. 2000 fms
388. Lat 49. 56. 30 North Long 43. 13. 45 West. 1580 fms.
389. Lat. 42. 44 North. Long 29 West. 1080. fms.
390. Lat. 41. 9 North. Long 68. 5 West. 28 fms.
391. Lat. 37. 5 North. Long 14. 30 West. 140 fms
 From Rockall Bank. U.S. Brig Dolphin July 9. 1853
392. Lat 3. 52. 30 South Long 33. 42 West.
 The Rocas. bottom specimen of reef 6-7 miles E. of Black Rock
393. Lat 49. 50 N. Long 10. 26 W. 73 fms. Aug 23. 1853
394. Rice field Drakesh near (D. G). ~~the~~ Savannah
395. Sigmoid nautilus or Lima on neck ~~at~~ Enterprise
 near Duval's

Specimens in bottles tubes &c.

396. ? boiled in water then chlorinated Barbados
397. Fort Jackson near Savannah
398. Lower Stratum. Monterey
399. H₂O and chlorinated Smithfield, R. Island
400. Same as 396 vide.
401. Barbados, boiled. H₂Cl gas Scotland District. Barbados
402. Eocene of S. Ca. with Oolite ? forms disintegrated by Sulph. Soda. S. Ca.
403. Barbados, cleaned. Barbados
404. ~~Piscataway~~ Bermuda
405. Piscataway N. E.
406. Chalk Dover.
407. No 19 Gulf Mexico.
408. Piscataway, cleaned with chlorate. N. E.

- Specimens in Bottles &c
- 409 2 1/2 fathoms near Key Biscayne.
- 410 Hollis Cliffs Ja
- 411 Blue Hill Pond. chlorinated.
- 412 Rappahannock Cliffs. N(?)
- 413 Cleaned with Soda Monterey
- 414 Ditch at the lines near Charleston
Diatomaceae. Dec. 1849 P. C.
- 415 Hyalodiscus. Monterey. Ca
- 416 Sect VIII No 14. 400 fathoms Gulf Stream
- 417 715 fathoms. Lat. 39° 55' ^N Long. 70° 06' ^W
Green Sand
- 418 Off Key Biscayne 65 fathoms. Gulf Stream
- 419 Boiled in H₂O + n. a. 5 de. 300 fathoms ?
- 420 Bodija Bay ^{Moreau} Ca
- 421 Tulare Co. Ca

Specimens in bottles &c.

422. Specimen surface water Antonio Bay Para River
April 21. 1852. 12.15 pm tide $\frac{1}{2}$ flood.
423. Mougesta (hol. Camberburg Road. M^d
424. ~~Syn~~ Logmybya(?) and curious Zygnesia Cefania Redoubt. Will
Bailey.
425. N. Brighton.
426. Colconema lanceolata. Naval School. Annapolis.
427. Sulcadiscus &c. ca
428. Washed from a Agarum Halifax
429. Port Oxford Oregon.
430. Article of Olyra panniculata (leaf)
431. Perpsinoe America & Port Royal Jamaica
432. Columbus. 140 ft. Miss
433. Sigmoid &c with diagonals Greenport.
434. Lint(?) Williams Oregon.

Specimens in bottles &c

435. from ~~to~~ Cape Florida to Cape (?)
436. Water from the depth of 310 fms. De Haven's Exped.
Lat. 71.20 N. Long 68.36. W.
437. Richmond chlorares Richmond.
438. 900 fms. Lat. 60.30 N. Long 75.° E.
439. Off. Key Biscayne. Gulf Stream
440. St. Georges Bank.
441. Jamaica Bay. Mud of sides of creek. Below water line Jamaica
442. Jacksons Miss
443. Desmodaceae fr. Ponds near Lake Anasco 200 miles from the mouth of St. John's River. collected. 1850 J.D.^g
444. Matrix of Lemnospira at.^g
445. Providence Grammitispora (text)
446. Off Key Biscayne 147 fms.
447. ditto 205 fms

Specimens in bottles R.

448. Cases of *Polythalamia*. near Mt-Holley A. J.
449. Young Oysters.
450. Sediment from Long Pond near Bay Harbour
Alcohol.
451. *Hydrodictyon*.
452. (?/17 300 fms.
453. Pmicton.
454. *Bid. laevis* West. Point.
455. 1800 fms.
456. *Enterobius clazanis*? on fragments (small loose)
of intestine of an *Iulus*. Enterprise. F. A.
457. Sea bottom 1700 fms July 26. 1858
Lat. 60. 15. N. Long 173. 50. E. Brooks lead.
458. Gathered immediately after snow falling Lancaster Pond
Jan 6. 1851. De Haven's Exp.
459. ditto.
460. ditto: 7th.

Specimens in bottles or

461. Sounded and found bottom with 175 fms. Temp. Air 61°
 Water surface 53° 10 fms. 43° 175 fms 46°. June 17. 1853
 Lat. 42° 53.30 Long 50° 05.45
462. Pond at Dade's
463. Sullivan Island Breakwater.
464. ? Bay Mill Pond. Wap Nagard. ~~Pa~~
465. Kollusia on roots of Pistia. April. 1850
466. Warm Springs on road to Tampa.
467. Bryan. Co. Ga
468. Big Hillsborough
469. In active motion at 170° temp. Sep 14. 1849 Central: Pa
 covering surface of snow for 1/4 of a mile no vestige
 next morning. On the Allegheny. Forficula
470. Mic. wta. near Grahamville.
471. Pond about a mile from Dade's battle ground. Fla
472. Chalk from outside of flint nodules subjected to Hum. ~~Pa~~
 a. till all action ceased.

Specimens in bottles &c.

473. on rocks Flushing
474. From at beach at Greenport.
475. Pond near Railroad near Savannah
476. Route 6.
477. Withlacoochee. (?)
478. Insects from Orange. Pierlata
479. Anabaina in Goodly's solution.
480. on stone at? shore of Sound near Green?
481. East River mud.
482. Echinella or on shores of Long Island Sound.
483. Puget Sound. (?)
484. Inverness Creek. A.A.
485. Hydras from J. Drafton see his letter Jan 31. 1857
486. Corkon

Specimens in bottles &c.

- 487 Specimens from Lottenburgh with a Latin letter.
488. Side of Mill Pond. Map Hazard Grahamsville F. Ca
489. Para River. No 3.
490. ditto No 2.
491. ditto. No 5
492. San Diego Ca
493. Bodeja Bay
494. Gulf Stream off Key Biscayne 20 fms
495. Bark Phantom. Feb 10. 1853 Long 25.37 N. Lat 47.1 W.
Air 72°. Water 75°
496. Monterey Ca
497. Richmond. Church Hill Va
498. Yellow Clay and sand mixed, which the first water was found in on the State Plains at the depth of 243 ft. the layer is 35 ft. thick.
499. Brown Sand No 13 Red Clay 15-16 Blue Clay 14
500. all of the same lot.

501. Fossil Earth Nova Scotia J. H. Shack. Nova Scotia
502. Infusorial Earth Rappahannock. Va.
J. H. S.
503. Sand from the Straits of Sunda J. H. S.
504. Malta Stone J. H. S. Malta
505. Mill Mud from ~~the Delta~~ Assuan ^{1st Cataract} Nile
J. H. S.
506. Infusorial Earth Petersburg J. H. S. Virginia
507. Fragment of an undescribed sponge from Arica Peru
containing of a very curious shape resembling pins!
J. H. S.
508. Mill Mud from the Delta J. H. S. Nile
509. Fossil Earth Richmond. J. H. S. Va.
510. Limestone from Thebes Egypt containing minute Thebes
crystals. Carbonate of Lime J. H. S.
511. Peruvian Mummy Hair J. H. S. Peru
512. Wool from Sydney Australia. The cause of the
superiority of this wool for felting is apparent under the microscope.
J. H. S. Australia
513. Hair of *Oribos moschatus* (Musk Ox) J. H. S.

Handwritten text on the right margin, possibly bleed-through from the reverse side of the page.

514. Hair from an Egyptian Mummy. I. W. Hack. Thebes
515. Hair of a New Zealander. I. W. S. New Zealand
516. Skin of a Hippopotamus. I. W. S.
517. Prussian Mummy Cloth I. W. S. Prussia
518. Linnen Cloth from a Mummy I. W. S. Egypt.

n.B. These specimens from 500 were sent by Dr J. W. Hack of Philadelphia to Dr J. Durkee the former Curator of Microscopy and are catalogued here as belonging to the rough material of Microscopy

B. Jay Jeffries Curator of Microscopy. Dec 18th 1860

519. Delicious Casts of the interior of vessels from an East Indian Palm tree E. Indies
520. Portions of teeth of Iguanodon Dr Maxwell(?)
521. Specimens from the Pyrenees. William Smith in a letter.
- Specimens from Quasqueton from E. C. Bidwell. Iowa
- "Blakes Collection" San Francisco. i letter. Cal.
- Specimens from the Baltic. Copenhagen. Baltic
- List of specimens sent from Bodega Bay to Quetett
- Specimens from Michigan. from Seth L. Andrews Mich.
- Filter from J. A. Lapham (Milwaukee Mich)
- Filter from Saugetteck. Allegany Co. Mich

Faint, illegible handwriting in the upper and middle sections of the page, possibly representing a list or a series of entries.

Handwritten text in the lower middle section, appearing as a distinct block of writing.

Handwritten text at the bottom of the page, including what appears to be a signature or a concluding statement.

Specimens from C. Johnston. Patinon's letter. 1st.
Hepatica one of the Earliest blooming flowers at Mackinac

1 Fragment of ? Tahiti.

2 Scuticella. Hawaii

3 Coconois on Balisoria. Hawaii.

4 New London?

5 Arachnoidicus. Ehrenburg. Cal.

6 Parasite. Milford. Conn.

7 Mud from an oyster bed Seven river near Annapolis.

522. Mud Manket's Shoals, and on Aquilhas
Bank, S. Africa. St. Preble. 1856.

Dr Stiel's specimens from Honey Lake Valley
of California

523. From Am Blake large no specimens

524. Barque Lacuisa. Capt J. R. Leinhaas. Soundings

525. Number Soundings. (Catalogue may be found)

526. Bidulphua

Coconois sp. on Sargassum

Stiponema manuilosum Ag. on greenstone rock.

Baeomyces roseus. var.

Mesogloia vermicula

sp. Very abundant on rocks in River Bed of Kennebec River at Waterville
at a low state of the river.

Greenport.

O Tahiti

Handwritten text at the top of the page, possibly a header or title, which is mostly illegible due to fading.

Second section of handwritten text, appearing as several lines of a letter or document.

Third section of handwritten text, continuing the narrative or list.

Fourth section of handwritten text, showing a distinct change in content or structure.

Fifth section of handwritten text, possibly a concluding paragraph or signature area.

Final section of handwritten text at the bottom of the page.

527. *Amphipleura inflexa*. Brit 1856
 Liber of Chestnut to show crystals
 Mud on a filamentous Alga
Tabellaria new species
Bothrocara obliquata on roots of?
 " *amphitroas* or.
 "No 24" Lat. $51^{\circ} 54'$ N. Long. $12^{\circ} 27'$ W Depth 717 fms.
 No 9 Lat. $50^{\circ} 44'$ N. Long $37^{\circ} 15'$ W Depth. 1600 fms.
 No 3. April 29. 1854 Annada. Seth. L. Andrews. Much
 No 25. Lat $51^{\circ} 44'$ N. Long $11^{\circ} 24'$ W. Depth 114 fms.
 Darnville. Filterings. O Deathy. (of little interest) Kentucky
528. A sand received from Maj. Kendrick. found
 between Albuquerque & Ft. Stanton N. M.
529. Mediterranean. Lat 36. Long 14. 1852. Malta
530. Pireus Greece. Port of Athens.
531. From a pond in centre of ruins of Luano (founded 1550 B.C.)
 on banks of Nile. O.
532. The Upper Gulf of Acalor Lat. 29. Long 38
 The bottom Gulf of Acalor Lat 30. Long 31
533. Dead Sea Lat 31 Long 35. 1852. Dead Sea
534. Amsterdam. Aug. 1852.
535. Infusorial earth from Cornwallis Nova Scotia
 Darnville. No. 296.

- 536 Diatomaceous Earth Richmond Va.
from Prof. W.B. Rogers.
- 537 A piece of bread from Prof. Ehrenberg Berlin
- 538 Closterium Swamp near Fort Putnam W.P.
- 539 from Prof. Gregory Octo 21, 1857.
- 540 " " " Australia
- 541 " " " Pichincho Mountain S. America
- 542 Indicators experimental
- 543 Bostrichia piovularis Hawey - Georgia
- 544 Section of ?
- 545 Green Mud. Lat 39.55 N. Long. 71.06 W. 715 Faths.
- 546 Specimen of bottom obtained 2150 faths, Lat 13° ^{Jan 31-} Long 162°
- 547 P. Tubercula &c.
- 548 Coniferous Wood Marion Co. Ky.
- 549 Infusoria - Lower Stratum, Monterey, Cal.

550	Cleamer	Paltic	Nov. 11, 1856
551	"	Asia	" 19, "
552	Lat. 49° 49' N.	Long 46° 43' W.	1590 fath.
553	" 49. 36 "	" 49. 5 "	732 "
554	" 51. 43 "	" 13. 44 "	255 "
555	" 49. 40 "	" 48. 28 "	1980 "
556	" 49. 50 "	" 44. 43 "	1627 "
557	" 49. 49 "	" 45. 54 "	1827 "
558	" 49. 12 "	" 49. 42 "	460 "
559 ¹	Lat. 47° 50' N.	Long. 52° W.	96 fath.
560 ²	" 48° N.	" 51. 41 W.	150 "
561 ³	" 48. 13 "	" 51. 20 "	98 "
562 ⁴	" 40. 27 "	" 50. 58 "	85 "
563 ⁵	" 48. 40 "	" 50. 36 "	120 "
564 ⁶	" 48. 57 "	" 50. 10 "	1100 "
565 ⁷	" 50. 5 "	" 40. 26 "	1500 "
566 ⁸	" 50. 20 "	" 38. 30 "	1564 "
567 ¹⁰	" 51. 6 "	" 35. 50 "	1050 "
568 ¹¹	" 51. 15 "	" 34. 8 "	1680 "
569 ¹²	" 51. 38 "	" 32. 20 "	2070 "
570 ¹³	" 52. 24 "	" 39. 16 "	2000 "
571 ¹⁴	" 52. 26 "	" 27. 18 "	1830 "
572 ¹⁵	" 52. 26 "	" 26. 20 "	1930 "
573 ¹⁶	" 52. 2 "	" 24. 51 "	1813 "
574 ¹⁷	" 51. 45 "	" 22. 33 "	1650 "
575 ¹⁸	" 51. 45 "	" 21. 19 "	1590 "
576 ¹⁹	" 51. 50 "	" 20. 12 "	1543 "

577 ²⁰	Lat. 52° 01' N. Long. 17° 06' W.	1905 faths
578 ²¹	" 52. 05 " " 16. 45 "	1518 "
579 ²²	" 52. 3 " " 15. 2 "	410 "
580 ²³	" 51. 52 " " 13. 16 "	410 "

581 *Diatoma Ehrenbergii* K. Canterets, Pyrenees. elev. 2000 ft.

582 " grande w. Sm. Riv. Shannon, Athlone.

583 *Gomphogramma rupestre* Braun. Pierrefitte Argeles^{1950 ft.} elev.

584 Soundings 11 1/2 fath. opp. new Military Post Pat Townsend. ^{w. I.}

585 - - from Bluff near Village Pat Townsend. w. I.

586 Soundings off Sts. Le Maire 52 fath. from Capt Kendrick

587 " " " 60 " Ship Defiance

588 From fresh water pond near San Diego Cal.
(2 pkgs 1 box.) dry in the summer season.

589 Hair of Bat

590 Monterey - Lt Williamson

591 *Spongilla fluviatilis*

592 " "

593 Fossil infusoria from Cornwall

594 *Stauris galvaniensis* from Dr. Crope Bloosfield

595 *Pleurosigma tubercula* near Hull, England

596 Sub. marine North Sea

597 From fresh water

598 *Amphipleura pellucida*

598 Infusorial Stratum from a fresh water pond, St. Simons ^{Is.}

599 Bone of Pig fed with madder

600 Foraminifera Amde Islands 20-30 fathoms
Dr. Inthout and

601 Dr. Hooker, Lachong River near Dromay.

602 " " Soorjabund hot Springs or Soorjkoond.

603 " " Sikkim Himalaya

604 *Chrotoceros*? Preydon

605 Fresh water, Ormesby. Contains a very minute
Triceratium ? etc

606 Springfield

607 *Umiola latifolia* Kentucky.

608 " *maritima* Florida

609 *Ichnanthus panicoides* Beauv. Amazon Spruce

610 *Olyra micrantha* N.B.V. " "

611 *Festuca elatior* Switzerland

612 *Festuca montana* Kentucky.

613 *Festuca pratensis* New York.

614 *Strundo donax*

615 *Hegilops ovata* S. Europe

616 *Pottbollia coelorachis*, Labill. Isle of Pines.

617 ²⁰¹ Soundings from Galvest Point 2 fathoms.

- 618² from Chimas wharf
- 619³ no label
- 620⁴ Playa wharf
- 621⁵ Tide gauge
- 622⁶ Above the Tide gauge about $\frac{1}{2}$ mile
- 623⁷ Bits at Filchas Hill
- 624⁸ Fish Pond
- 625⁹ Half way between Playa + Old Town
- 626¹⁰ " Rose well.
- 627¹¹ Mouth of San Diego River
- 628¹² Beach of San Diego River at low water.
- 629¹³ Half way between New + Old Town
- 630¹⁴ One mile N. of New Town North side New T. whf.
- 631¹⁵ One mile N. of New Town
- 632¹⁶ New Town wharf
- 633¹⁷ Spanish Bits opposite New Town
- 634¹⁸ S. E. side of the Harbor
- 635¹⁹ " " " " Island Point.
- 636²⁰ " " " " Island $\frac{1}{2}$ way
- 637²¹ S. E. side opposite Balast Point. Is^l off. Playa
- 638
- 639 Oneloseira? New Brumfels, Texas
- 640 Piddulphia re on a brown alga. Society Is^{ls}
- 641 Fossil polythalamia, extracted by means of Potassa from a greenish stone - from Monterey, Cal^{if}

Daguerreotypes Photographs & Drawings -

- 642 Daguerreotype of *Pleurosigma formosum* -
 643 " " " *angulata* -
 644 " " *Pinnularia*
 645 " " *Amphitetras Wilkesii* -
 646 " "
 647 " *Navicula formosa*. 200 diam. - from A.S. Johnson
 648 " *Lepidoma saccharina* 250 " " "
 649 Photograph of Fly's lips by Judge A.S. Johnson 1854
 650 }
 658 } 9 " " " " " " 1855
 659 Drawing of *Triceratium lobatum* - " "
 660 " " *Heteromphalus Rossii* - " "
 661 " " *Dictyolampra Stella?* " "
 662 " " *Hyalodiscus maximus* " "
 663 }
 664 } 2 " " " "
 665 }
 673 } 9 Drawings on Cards -
 674 Photograph of *Gyrosigma angulata* - (*Nav. angulata*)
 675 " "
 676 " "
 677 " " about 1200 diam.
 678 " "
 679 " "
 680 Map of the Northern Coast of Brazil - (Copy.)

The following list contains a complete
quantity of material in cases that the material
had to be boiled separately and was not used
together and listed

305, 516, 392, 211, 228, 319, 353, 308, 356, 503,
331, 63, 138, 359, 99, 346, 240, 223, 253, 343, 236,
309, 529, 329, 371, 508, 326, 351, 60, 245, 372, 373,
306, 262, 514, 269, 522, 398, 268, 504, 107, 246, 506,
335, 321, 271, 272, 277, 247, 230, 291, 375, 344, 242,
323, 212, 252, 72, 365, 207, 394, 507, 340, 381, 257,
337, 390, 235, 512, 267, 274, 332, 218, 310, 313,
314, 395, 347, 264, 221, 318, 275, 328, no number,
380, 62, 199, 337, 357, 324, 312, 255, 202, 265,
60, 333, B7, 385, X, 374, 355, 101, 270, 505, 726,
401, 457, 415, 416, 397, 418, 409, 405, 411, 433, X, 404,
406, 410, 438, 52,

The following tubes were empty or else had no
distinct contents in them and were
thrown away

73, 36, 79, 48, 50, Fe. Warden 112th, 57, 27, 325,
75, 44, 22, 155 empty, 550, 588, 202, 57, 252, 27,
284, 255, 235, 258, 302, 430, 499, No 13, 58, 92,
427, 445, 429, 439, 440, 442, 428, 421, 402, 443,
467, 481, 412, 434, 423, X, 396, X 398, 403, 419,
400, 59, 327, 105, 297, 395, 50, 255, 505, 71, 243, 58, 379
382, 260, 281, 286, 299, 375, 117, 79, 294, 202, 338,
137, 276, 33, 291, 226, 43, 295, 238, 250, 292, 302,
283, 34, 40, 357, 325, 280, 361, 198,

36, 258, 273, 290, 301, 215, 239, 205, 270, 389, 37,
140, 288, 224, 228, 237, 162, 208, 216, 245, 248, 220,
225, 67, 287, 217, 289, 231, 206, 377, 256, 204,
232, 214, 219, 210, 293, 101, 203,

The following were boiled in acid and carefully examined
and thrown away # 47, 405, 534, 539, 185, 69, 509,
Polar Schuster Bilin, 444, 35,



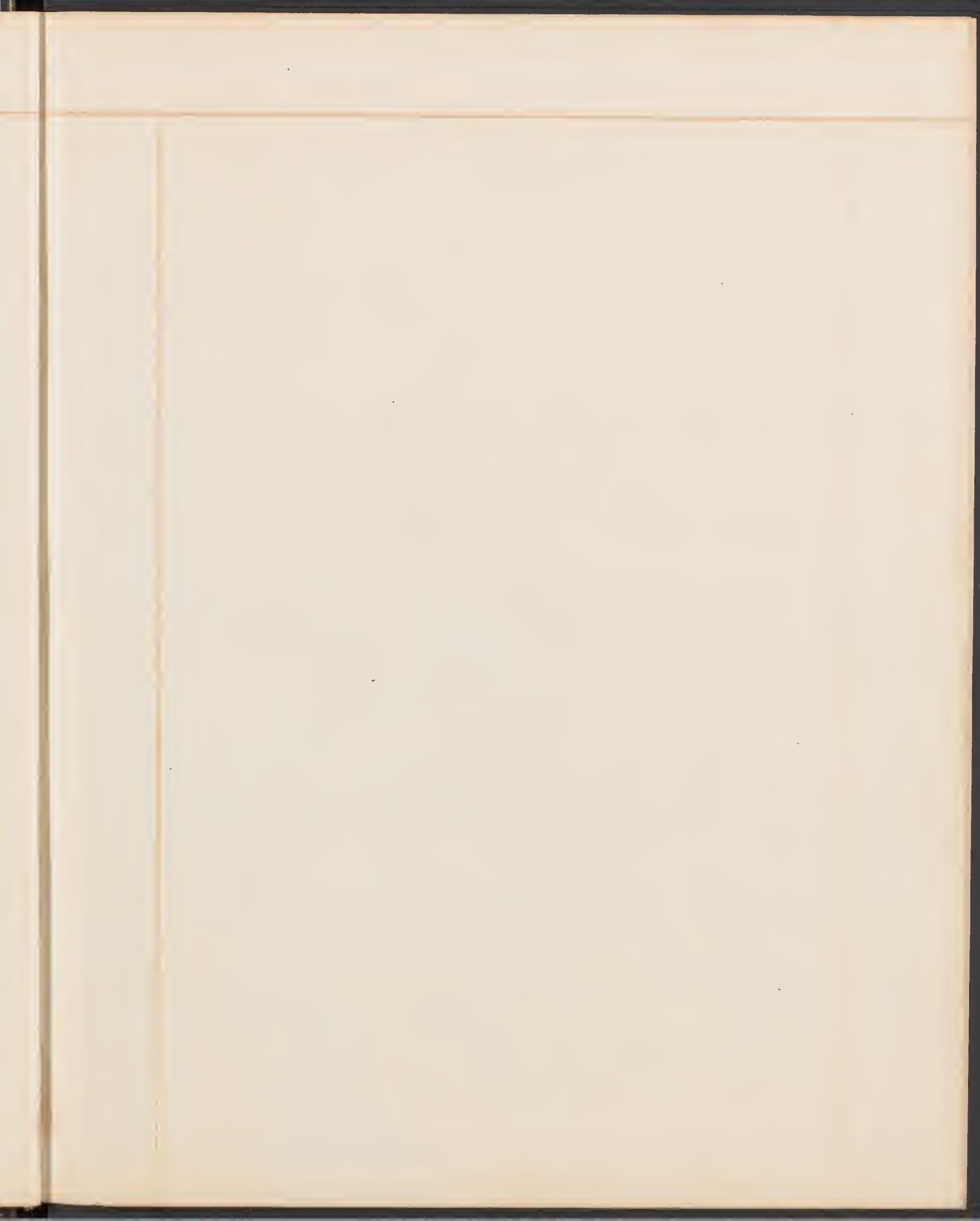

Catalogue of unmounted material from various sources.

- No. 700 Deposit of Salt Spring, Mississippi Delta
(Duration 1076) Depth of Spring 86 fath.
- 701 Soundings off Coast of Maine near Pt. Desert Is.
(Dur. 1075. 2 vials) Depth 25 fath.
- 702 " " " " " 10 "
- 703 Soundings York River Va. 3 fath. Dur. 1593
- 704 " Patuxent River " Va. 4 fath. " "
- 705 " Tangier Sound. Md. " "
- 706 " Choptank River " 4 fath. " "
- 707 Soundings Patuxent River Md. 3 fath. Dur. 1489
- 708 " Rappahannock River. 2 " " "
- 709 " Currotoman " Va. 3 " " "
- 710 " Mt. Wicomico Riv. " 4 " " "
- 711 " Potomac River " 5 " " "
- 711 1/2 " Mouth of the Pamkatank River Va. 3 fath. " "
- 712 Soundings Gulf Mexico 50 fath. U.S.C.S. No. 1888
- 713 " " " " 15 " " "
- 714 " " " off Mississippi Riv. 45 fath. U.S.C.S. "
- 715 " " " " " 25 " " "
- 716 " " " " " 15 " " "
- 717 " Mississippi Sound. 2 " " "
- 718 " Garden Is. Bay, Miss. Delta 9 " " "
- 719 " No. Side Lake Ponchartraine 2 " " "
- 720 " So. " " " 2 " " "
- 721 " Argolets La. 4 " " "

- 722 Grey & Bl. Mud 39 Fath^s, U.S.C.S. No. 1888
 723 " " 60 " " " "
- 724 Infusorial Earth from Nevada Don. 1289
- 725 Microscopic earths fm. California &c " 2199
- 726 Natural Ink from the Devil's Ink-bottle Don. 1817
 Meyers, California
- 727 From Drains: Mr. Spindler
- 728 Marl filled with silicious infusoriae
 Brookline Mass.
- 729 Marl from Columbia U.S. Don. 1606
- 730 Deposit Diatomacea from Hauts Location U.S.
- 731 Knox Limestone - Calcif. Powell's Riv. Union Co. Tenn.
- 732 Various sections in Ol. Scubin.
- 733 Sub-peat deposit, (Diatoms) Nova Scotia. Dr. J.D. Davis
 Don. 1786
- 734 Sand from the bottom of the Rio de la Plata at Buenos Ayres
 from Dr. Knudland 1890.

445
 447
 450
 452 "
 453 Music
 454 No label
 462 "
 463 "
 464 "
 465 "
 466 "
 467 "
 468 "
 469 "
 470 "
 471 "
 472 "
 473 "
 474 "
 475 "
 476 "
 477 "
 478 "
 479 "
 480 "
 481 "
 485 Music
 486 No label
 487 Music
 488 No label
 497 Music
 498 Music
 501. No label
 502. "
 504.
 505.
 506.
 507.
 508.
 509.
 510.
 511.

513. No label
 514. "
 515. "

✓ 52 Music
 171 with label.

17 to 20 and 187 - paper.
 396 to 400 in bottles
 No label in wood. boxes.

1 to 14

- 22. No label
- 31. No label
- 32. No label
- 33. No label, 35
- 41. No label
- 47. No label
- 49. No label
- 50. No label
- 51. "
- 52. "
- 53. "
- 54. "
- 55. "
- 57. "
- 58. "
- 59. "
- 62. "
- 63. "
- 66. "
- 67. "
- 69. No label.
- 70. "
- 71. "
- 73. "
- 74. "
- 75. "
- 76. "
- 77. "
- 78. "
- 79. "
- 80. "
- 84. No label
- 88. No label
- 89. "
- 95. "
- 101. 160

- 103. No label.
- 104.
- 115. "
- 117. "
- 137. "
- 138. "
- 144. "
- 146. "
- 162. No label
- 164. No label
- 187. Paper package
- 201. "
- 202. "
- 204. "
- 211. "
- 218. "
- 219. "
- 233. "
- 252. No label
- 258. No label.
- 255. "
- 272. "
- 280. 250/2 "
- 281. "
- 282. "
- 283. "
- 284. "
- 285. "
- 286. "
- 287. "
- 288. "
- 289. "
- 290. "
- 291. "
- 292. "
- 293. "
- 294. "
- 295. "
- 296. "
- 297. "

298. No label.

- 299. "
- 300. "
- 301. "
- 303. "
- 304. "
- 305. "
- 308. "
- 309. "
- 310. "
- 311. "
- 313. "
- 314. "
- 315. "
- 316. "
- 317. "
- 318. "
- 319. "
- 321. "
- 322. "
- 323. "
- 324. "
- 325. "
- 326. "
- 327. "
- 328. "
- 329. "
- 330. "
- 331. "
- 333. "
- 334. "
- 335. "
- 336. "
- 337. "
- 338. "
- 339. "
- 340. "
- 341. "
- 342. "
- 343. "

344. No label.

- 345. "
- 346. "
- 347. "
- 349. "
- 351. "
- 352. "
- 353. "
- 354. "
- 355. "
- 357. "
- 358. "
- 359. "
- 360. "
- 361. "
- 362. "
- 363. "
- 364. "
- 365. "
- 366. "
- 367. "
- 369. "
- 370. "
- 374. "
- 375. "
- 383 Missing
- 391. No label
- 392. "
- 393. "
- 396. "
- 397. "
- 400. "
- 401. "
- 406. "
- 407. "
- 411. "
- 413. "
- 426. "
- 438. "
- 440. "

Memo. of papers relating to Pailey Coll.
Catalogue of the Pailey Coll. in Soc. Nat. Hist.

Re Nos. 396 to 501 in slides mostly
ings.

Excepting (in Bottles) on slides.

Nos. 444, 453, 485, 487 California I.

" 497-8 Entom

Memo. of papers relating to Pailey Coll.
Catalogue of the Pailey Coll. in Soc. Nat Hist.

- Rec. By accident - got into the
Barley Collection and removed
in slides mostly
Re. many as in accompanying paper
referring to Dr Bacon
in slides.
Nov. 5. 7. 1881. California I.
Z. and perhaps some other
in papers. s. Emerton

Memo. of papers relating to Pauley Coll.
Catalogue of the Pauley Coll. in Soc. Nat. Hist.
Record of position of objects on slides mostly
from Atlantic Soundings.
Record of position of objects on slides.
Fossil infusoria from California I.
List of numbers made by Dr. Emerton

BOSTON SOCIETY OF NATURAL HISTORY.

Berkeley, corner of Boylston St.

April 6/71

186~~5~~71

Mr Sanborn

I have made the
most I could out of my whales
eyes and put them into the jar
that was in my room up stairs.

Will you fill it up with alcohol
and pack it with the rest. I shall
not send you it till Saturday.

I am afraid Monday will be
late

Yours
B. Jay Jeffries

Mr. Sanborn

535

18-30.501-534

31-88

119-186

188-250

351-395

89-118

DIGEST OF THE
LIBRARY REGULATIONS.

No book shall be taken from the Library without the record of the Librarian.

No person shall be allowed to retain more than five volumes at any one time, unless by special vote of the Council.

Books may be kept out one calendar month; no longer without renewal, and renewal may not be granted more than twice.

A fine of five cents per day incurred for every volume not returned within the time specified by the rules.

The Librarian may demand the return of a book after the expiration of ten days from the date of borrowing.

Certain books, so designated, cannot be taken from the Library without special permission.

All books must be returned at least two weeks previous to the Annual Meeting.

Each member is responsible for all injury or loss of books charged to his name.

