





GEN

ALLEN COUNTY PUBLIC LIBRARY
3 1833 01840 9356

GC
977.802
C72UM,
1922



1

A decorative, ornate frame with intricate scrollwork and floral patterns, surrounding the text. The frame is vertically oriented and has a slightly scalloped top and bottom edge.

The
SAVITAR
1922



COPYRIGHT
1922
HERB WHEELER
Editor
C. D. LOCKWOOD
Bus. Mgr



The 1922
SAVITAR

MISSOURI
UNIVERSITY'S
YEAR BOOK

Published by the
JUNIOR CLASS



The
DEDICATION

To JOHN CARLETON JONES

*The able scholar, the
inspiring teacher, the wise
administrator, the progress-
ive educator, whose fine
personality and whose deep
devotion to the highest
interests of the student,
and to the largest service of
the University of Missouri,
have enshrined him in the
hearts of all.*

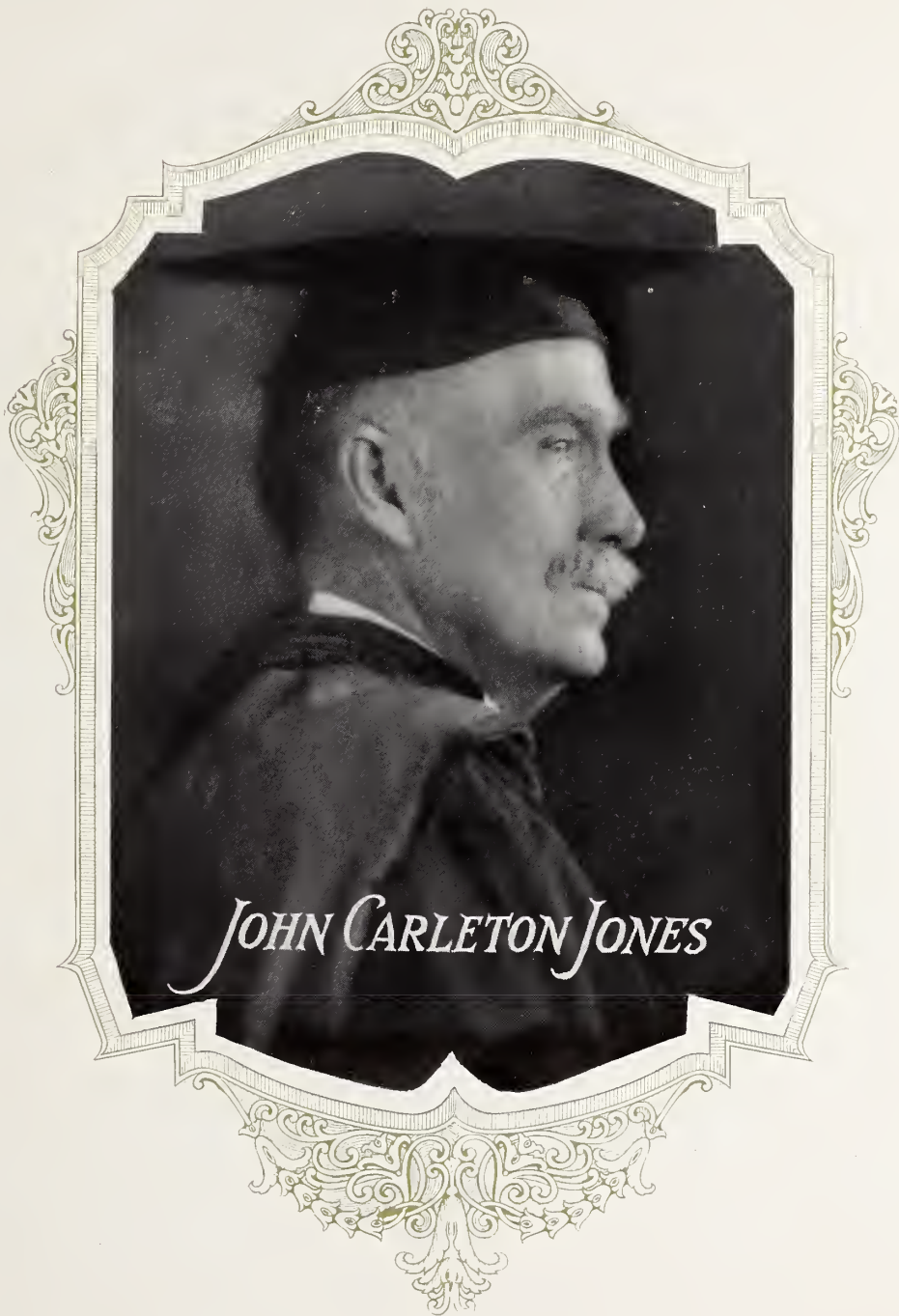

JOHN CARLETON JONES



The
FOREWORD

*To record in enduring
and organized form
the Personnel of Missouri
University and its
activities for the
school year 1921-1922
has been the purpose in
preparing this Savitar*



DIVISIONS

- 1- *Administration*
- 2- *Departments* ▾
- 3- *Activities* ▾ ▾ ▾
- 4- *Athletics* ▾ ▾ ▾
- 5- *Military* ▾ ▾ ▾
- 6- *Queens* ▾ ▾ ▾ ▾
- 7- *Organizations*
- 8- *Mizzou Mud* ▾





The Columns



Jesse Hall

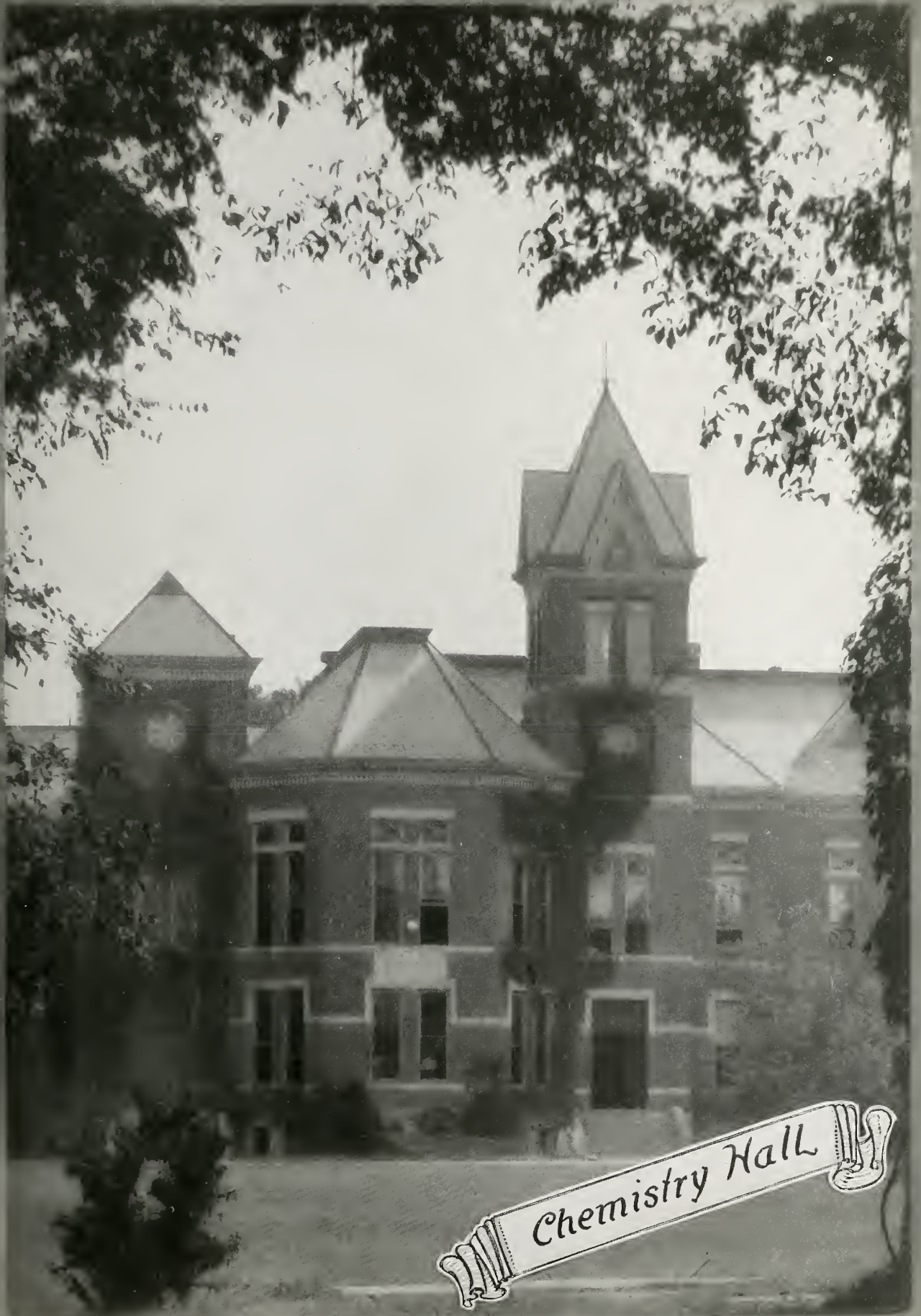

Chemistry Hall



The Bell



Jesse Hall



On Ag Campus



The Ag Pond



Physics Hall



Ag Building





Schweitzer Hall



LIBRARY

Library



 Engineering 

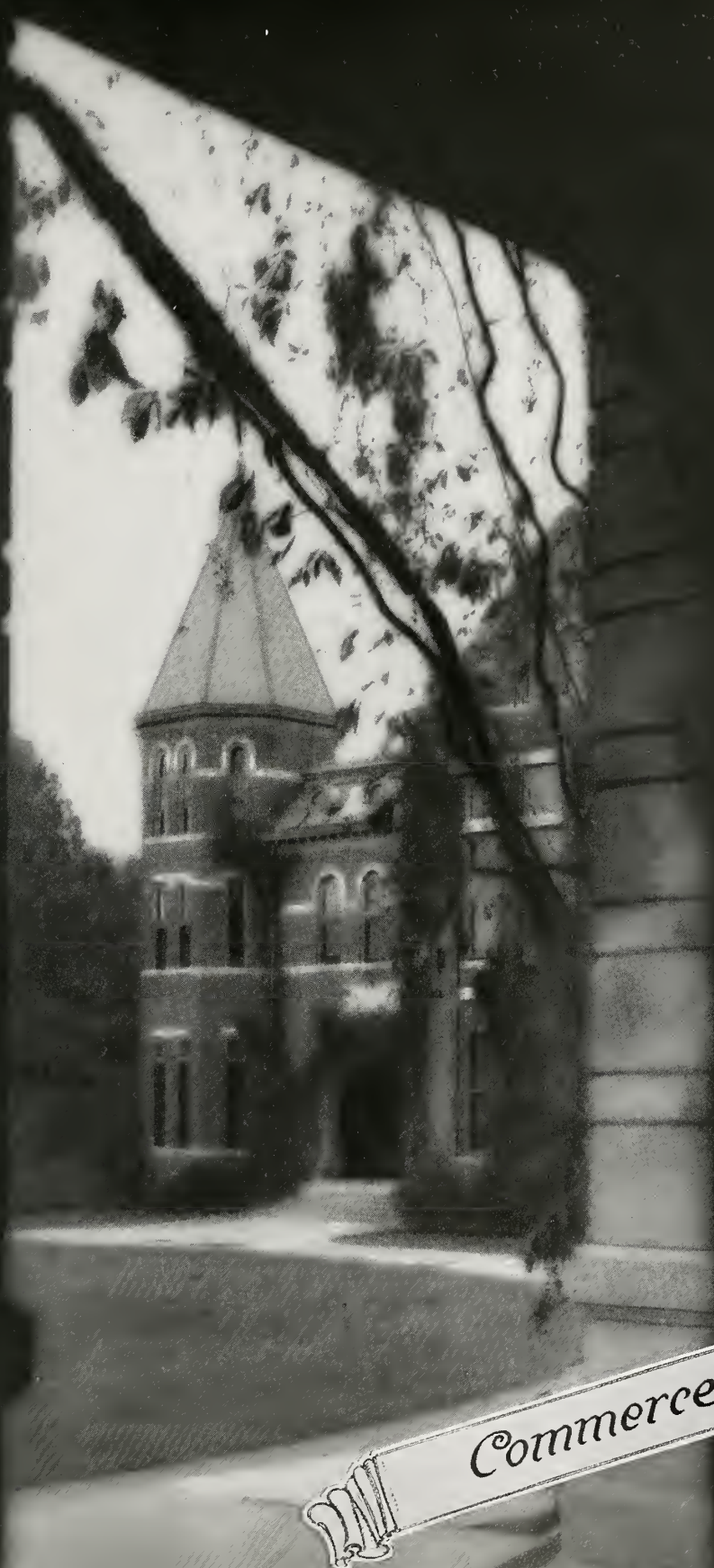

Commerce



Neff Hall

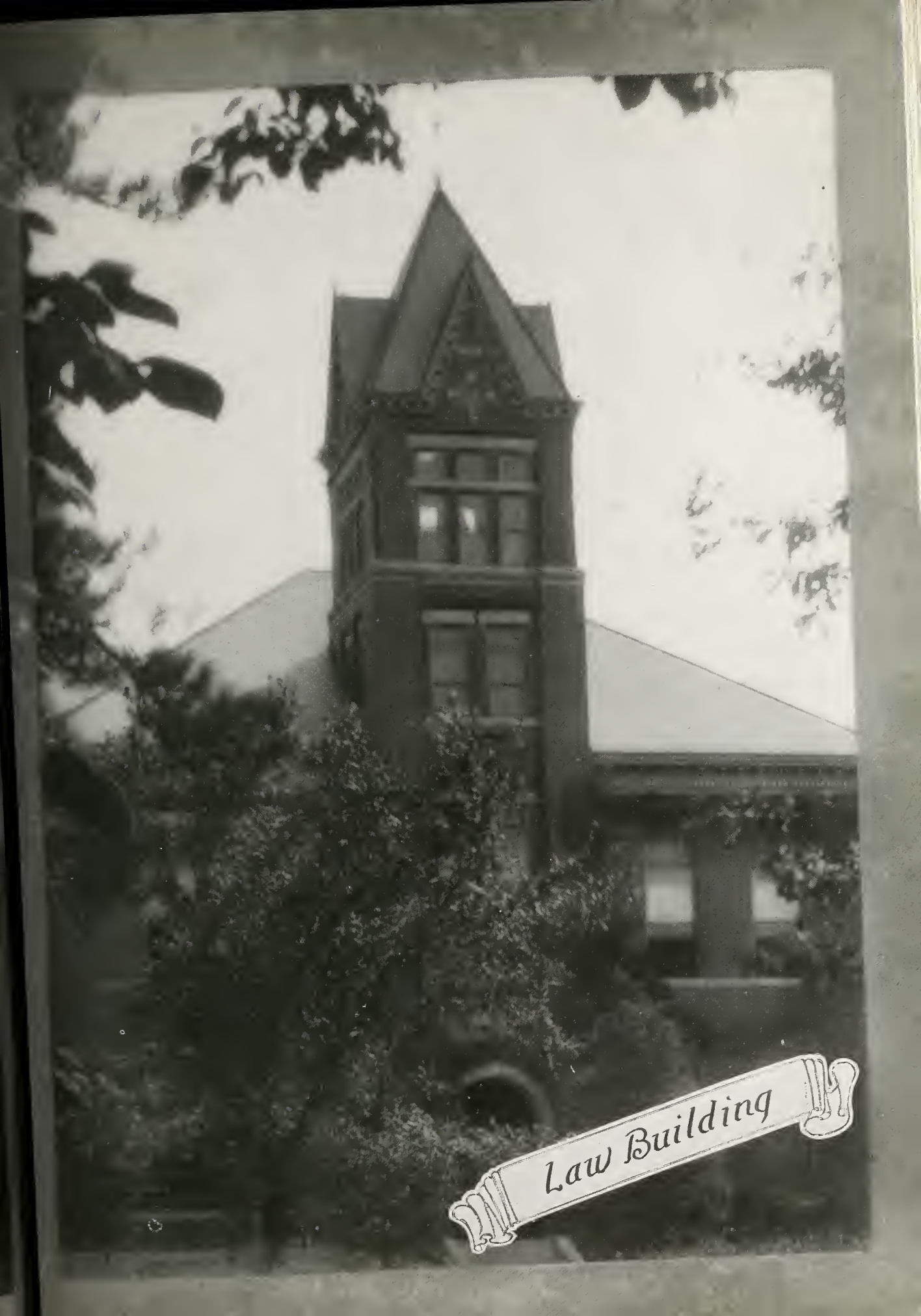

Law Building



Academic Tower

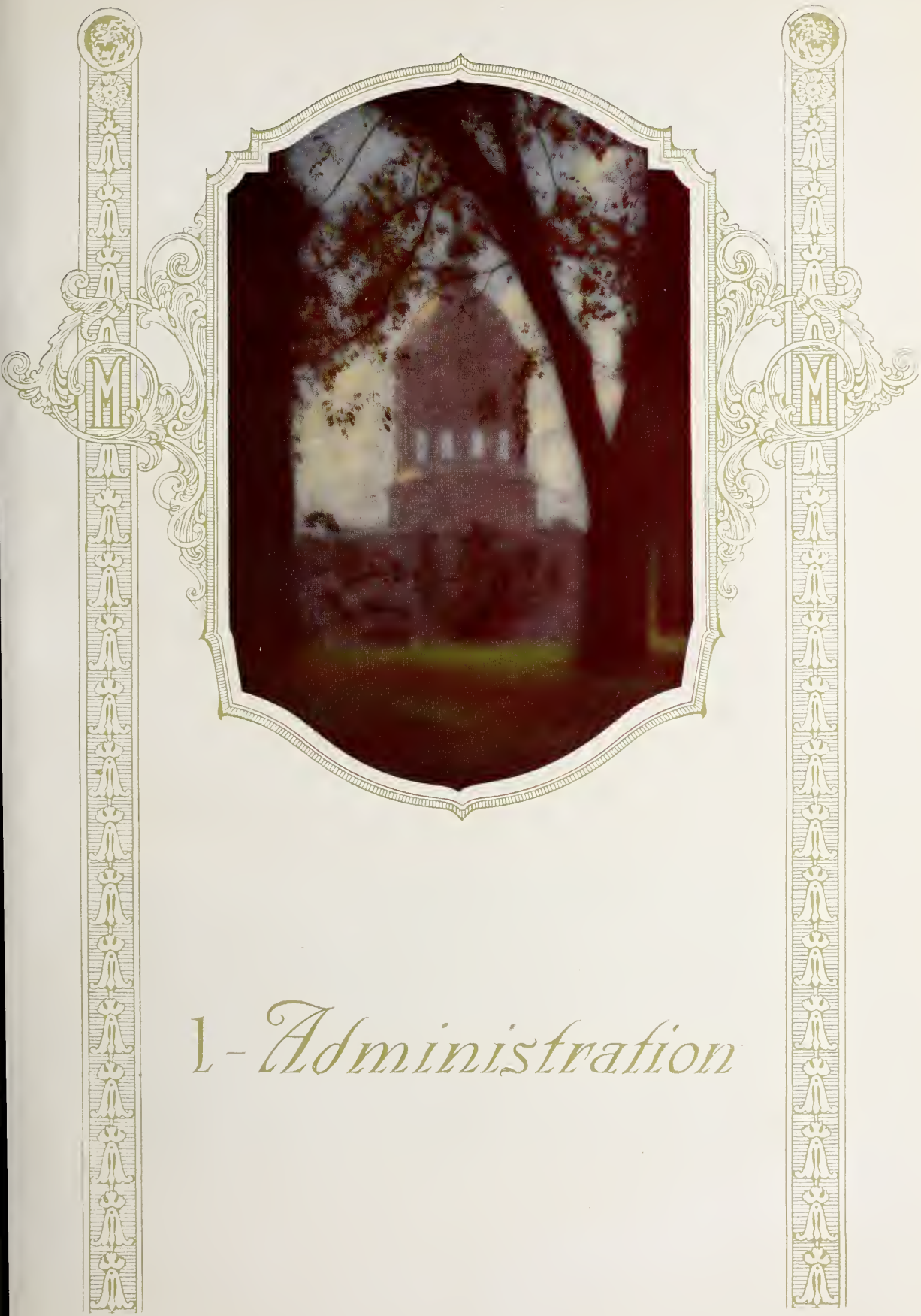

1-Administration

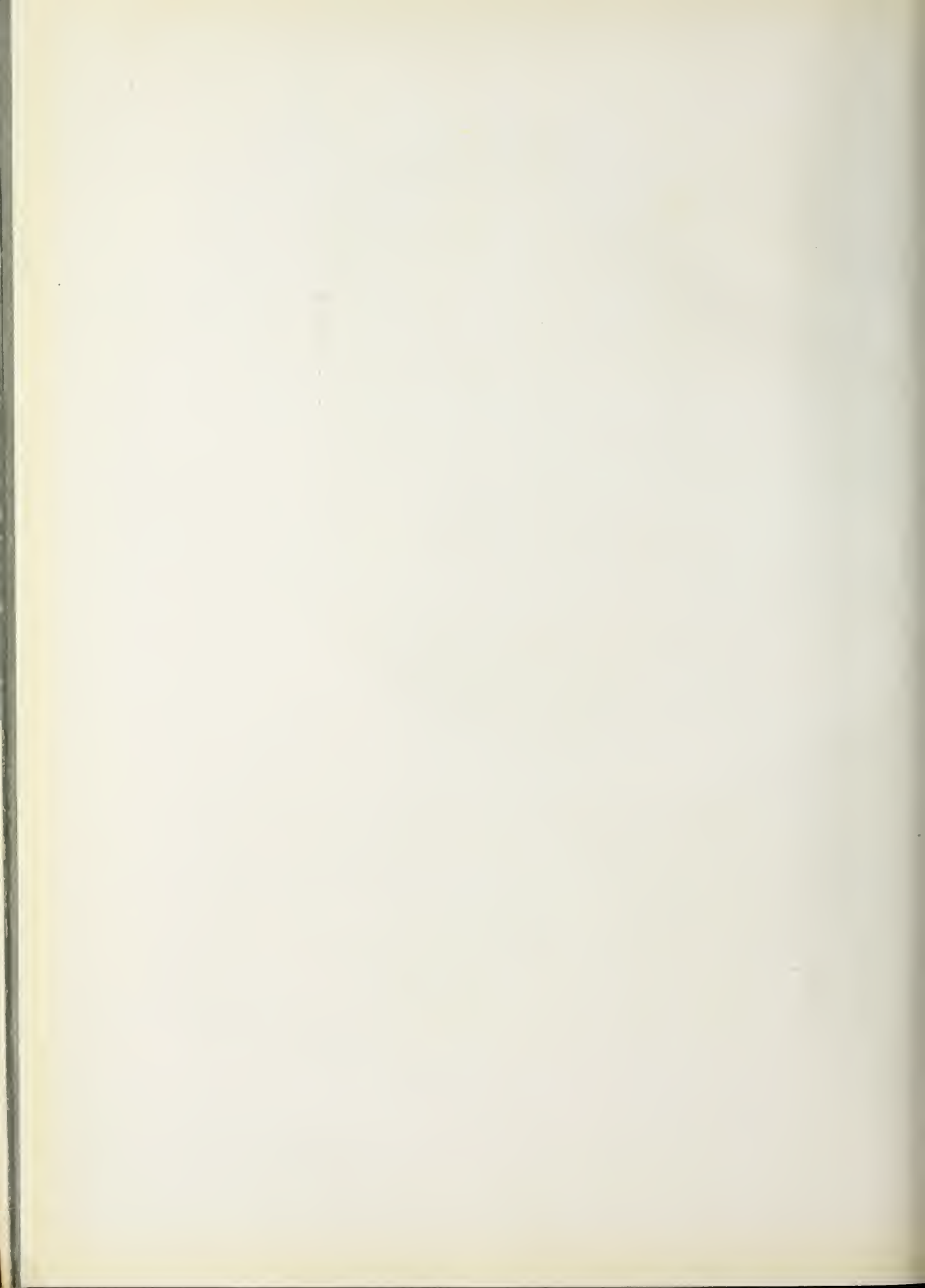

ADMINISTRATION



Board of Curators

MR. E. LANSING RAY	MR. H. J. BLANTON
SENATOR F. M. MCDAVID	MR. GEORGE L. EDWARDS
DR. G. E. MUNS	JUDGE JAMES E. GOODRICH
MR. MILTON TOOTLE, JR.	MR. P. E. BURTON
DR. S. L. BAYSINGER	MR. LESLIE COWAN, <i>Secretary</i>
MR. R. B. PRICE, <i>Treasurer</i>	

Board of Visitors

MR. CHARLES BAIRD	MR. JOHN F. CASE
MR. W. P. BRINKLEY	MR. ALEXANDER E. DOUGLASS
MR. CHARLES PRETTYMAN, JR.	



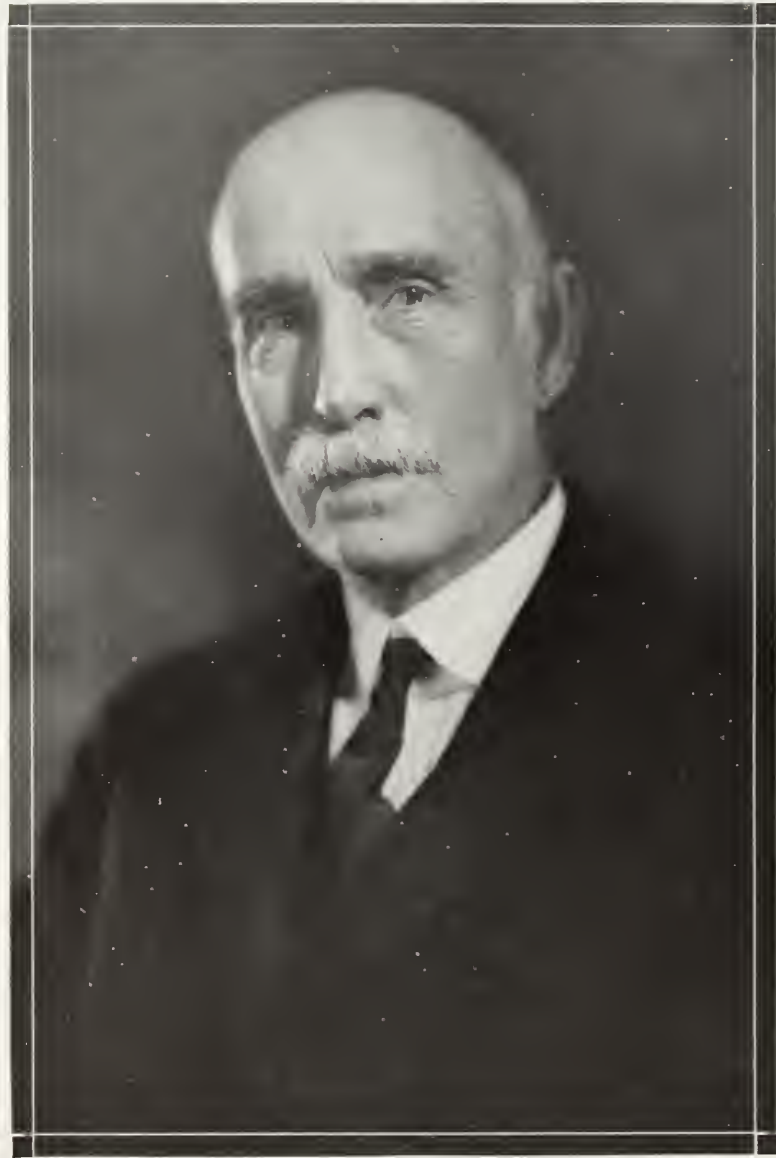

JOHN CARLETON JONES
President of the University

John Carleton Jones

THE appointment of Dr. Jones to the Presidency of Missouri University on January third, 1922, brought welcome approval from students, alumni, and the people of the state. Not only was it a popular choice, but it comes as a fitting reward—an honor rightly conferred—to a man who has for thirty-eight years worked for the best interests of the University.

John Carleton Jones was born on a farm near Sharpsburg, Kentucky, on July thirtieth, 1856. His parents were of Dutch and Welch stock. In 1868 they moved to Franklin county, Kentucky, and he received his high school training in the Frankfort schools. In the fall of 1874 he entered Westminster College at Fulton, Missouri, graduating five years later. During his Junior and Senior years he was assistant in Greek and Latin, and upon graduation he was made Professor of Latin. In 1882 he resigned the chair of Latin at Westminster to accept the position of Assistant Professor of Latin in the University of Missouri. Some few years later he was made Head Professor of Latin, and in 1895-6 spent the year in study and investigation in the University of Leipsic and at Rome. Upon his return he was appointed Dean of the College of Arts and Sciences. In 1903 he was again granted a year's leave of absence, and this time he studied at the University of Munich. Two years later, during the absence of Doctor Richard Henry Jesse from the University, he acted as President from 1905 until 1906. In 1918 he was appointed Vice-President, and upon the resignation of Dr. A. Ross Hill three years later he was named acting President.

He is a member of the Presbyterian Church and is an elder in the Columbia Church. He also belongs to the Masonic Fraternity, the Beta Theta Pi Fraternity, the Phi Beta Kappa Honorary Scholastic Fraternity, the American Philological Association, and the American Archeological Institute.

Few men have come to the Presidency better qualified than Doctor Jones. His ability as an executive, his high standards of scholarship, and his fine personality give assurance of a bigger and better University and the accomplishment of his aims: to bring the University into closer touch with its alumni and former students, and to make the University of greater service to the state.

Advisor of Women



To better the living conditions in the University, and thru the girls who go out of the University who have had the advantage of these better living conditions to better the homes in the State, is Miss Eva Johnson's ambition as advisor of Women at the University of Missouri. To that end she is an ardent advocate of the building of new and adequate dormitories for freshman girls in order that they may be surrounded by the very best of home and living conditions. She also played an important part in the establishing of Welch Hall—a new dormitory home for women.

Miss Johnson was born in Boone county at Ashland, Mo., and received her education in the University of Missouri from which she was granted the degree of Master of Arts in 1895. The years from 1899 until 1901 were spent in study

and travel in Berlin and Heidelberg. Upon her return she was made assistant professor of Latin, a position which she held until 1904 when she received a year's leave of absence. This time she again spent in Germany receiving her Doctor of Philosophy degree from the University of Koenigsberg. She resumed her position as assistant professor of Latin and taught in the University until 1911 when she was granted a second leave of absence. The years 1911 and 1912, she spent in Paris and Goettingen, and in the spring of 1912 she was made Advisor of Women, a position which corresponds to Dean of Women in other Universities. During the ten years which she has held that position she has made numberless friends among the faculty and students by her high standards and aims, her fine and pleasing personality and her sympathy in student affairs and problems.





J. MAX McCANN
President of the Student Body

ADMINISTRATION



Top row—Jones, Magee, Beaumont, Reed, Howard
 Middle row—Gaines, Schott, Massengale, Williams, Reed
 Bottom row—Misselwitz, Humfeld, Coppedge, McCann, Knight, Houk, Luter

Student Council

MISSLWITZ, H. F.
 HUMFELD, MARION L.
 COPPEDGE, J. B.
 MCCANN, J. M.
 KNIGHT, J. S.

HOUK, MARY
 LUTER, C. W.
 GAINES, C. W.
 SCHOTT, E. L.
 MASSENGALE, G. P.
 WILLIAMS, G. L.

REED, R. M.
 JONES, P. M.
 MAGIE, CLARE
 BEAUMONT, T. J., JR.
 HOWARD, P. P.

Student Senate

PLITT, L. G.
 SANGUINET, E. H.
 YOUMAN, P. E.
 HEITMAN, N. F., JR.
 DRUM, C. G.

ATTEBERRY, Z. E.
 IRWIN, C. W.
 DUFF, S. E.
 McALLISTER, A. W.
 BUFORD, A. A.
 JOHNSON, L. R.

GODWIN, GROVER
 MAUGHMER, F. H.
 PERRY G. F.
 HAYS, W. P.
 SAVILLE, C. M.



Top row—Plitt, Sanguinet, Youmans, Heitman, Drum
 Middle row—Atteberry, Irwin, Duff, McAllister, Buford
 Bottom row—Johnson, Godwin, Maughmer, Perry, Hays, Saville

ADMINISTRATION



MISS MARY HOUK
President of the W. S. G. A.

Women's Student Government

THE Women's Self-Government Association includes in its membership all University women. The chief aim of the organization is to bind the women into closer unity and sympathy of purpose and to encourage higher standards of scholarship and service.

It further presents an opportunity for training in citizenship, for it places the responsibility of student government in the hands of all the women, and it lies within their power to make and execute all rules of conduct.

The organization consists of an executive council board of district captains, and a house presidents' council. W. S. G. A. features a Homecoming Banquet for visiting alumnae in the fall; gives a Woman's Day Banquet and a Spring Festival at the Commencement season; presents a Christmas Party for all University women, at which time a silver loving-cup is presented to the group giving the best performance; publishes a woman's student hand-book; and gives the women an opportunity of hearing prominent speakers at various mass meetings called throughout the year.

This organization, by virtue of its membership in the Middle West Collegiate Association of Women's Self-Government Associations, tends to unify American University women and to promote movements for their common good.



*Top row—Compton, Smith, Levine, Hamilton, Kendall
Middle row—Payne, Cornell, Way, Grey, Robertson, Bingham
Bottom row—Humfeld, Northrup, Houk, Landis, White*

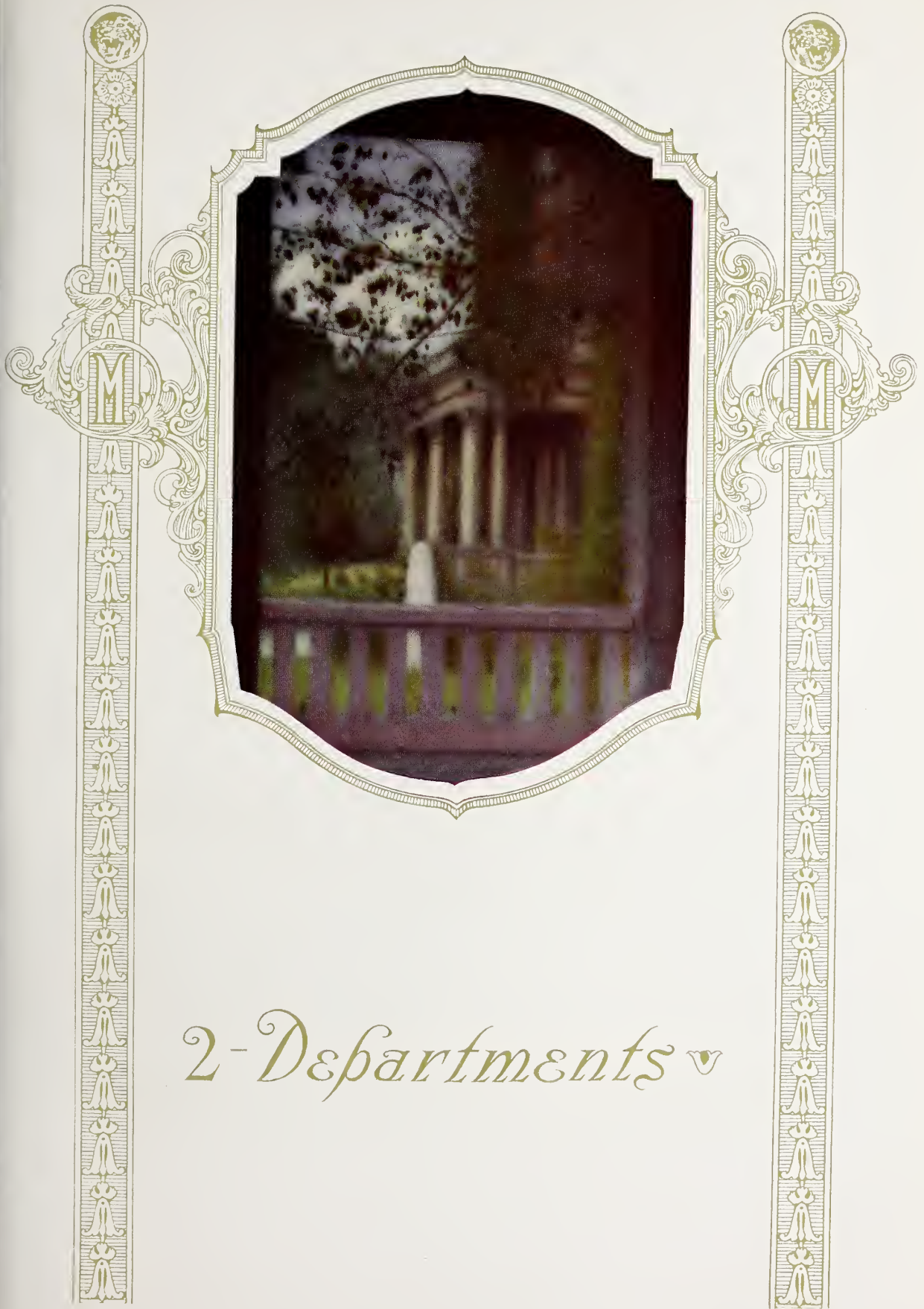

2-Departments ♡



All-Class Presidents

GEORGE A. BOND, JR. *Senior*
PREWITT B. TURNER *Junior*
ROBERT A. VAN HORN *Sophomore*
LAWRENCE DUNN *Freshman*



BOND

TURNER

VAN HORN

DUNN

Women's All-Class Presidents

MARION HUMFELD *Senior*
ALLINE SMITH *Junior*
CORNELIA COMPTON *Sophomore*
FRANCES KENDALL *Freshman*



HUMFELD

SMITH

COMPTON

KENDALL



ARTS
AND
SCIENCE

Arts and Science



When Dean J. C. Jones became acting president of the University, the position of acting dean of the largest college of the University was entrusted to a man who for eleven years has been connected with the English department, Dr. Frederick Munroe Tisdel. Doctor Tisdel has none of the austerity so frequently associated with the office of dean by students, but, on the contrary, his gracious manner and infectious laugh immediately reassure those having business with him.

Previous to his coming to the University of Missouri in 1910, Doctor Tisdel had been a member of the faculty of the University of Wisconsin, Oberlin College and the Armour Institute of Technology. Previous to that time he served for one year as dean of the College of Arts and Science of Toledo University and for four years as president of the University of Wyoming.

Doctor Tisdel is a member of Phi Beta Kappa and holds an A. B. degree from Northwestern University, an A. M. degree from the University of Wisconsin and Harvard University and a Ph. D. degree from Harvard University.

The aims of his College according to Doctor Tisdel are first, to develop a disciplined mind trained to clear and protracted thinking; second, an intelligent familiarity with our complicated modern civilization; and third, a richer and fuller personal life.





Hudson



ARTS
AND
SCIENCE
Dover

Pommer



Wrench



Viles

Tarr

Class Presidents

JOHN H. ARNETT	<i>All-Department</i>
TO BE ELECTED	<i>Senior</i>
TO BE ELECTED	<i>Junior</i>
ASHLEY BENSON	<i>Sophomore</i>
MORRIS HEAD	<i>Freshman</i>



ARNETT

BENSON

HEAD

DEPARTMENTS



JOHN A. ADAMS *Columbia*
"Jawn"

JUNIOR
Pres. Cooper Co. Club, Associate Editor Showme.

EARLEENE ALLEN *Butler*
SENIOR

ELIZABETH M. ALLEN *St. Joseph*
SENIOR

LESLIE L. ALLEN *Grove, Okla.*
"Les"

SENIOR
Beta Theta Pi, Athenaeon Society, Oklahoma Club, Chairman Arts and Science Home-coming Committee.

JOHN H. ARNETT *Williamstown, Kan.*
"Johnnie"

JUNIOR
Phi Delta Theta, Pres. Athenaeon Society, Pres. Academ Club, Home-coming Committee, Memorial Committee, Inter-Collegiate Conference Committee.

MARJORIE AUSTRY *St. Joseph*
SENIOR

Pres. Pi Delta Nu, W. A. A.

SALLIE LOVE BANKS *Memphis, Tenn.*

JUNIOR
Kappa Alpha Theta, Dramatic Club, Y. W. C. A., Glee Club, W. A. A.

CLEO BANKHEAD *Bowling Green*
JUNIOR

Pi Beta Phi, Y. W. C. A., W. S. G. A., Spanish Club.

FRED SCOTT BARBEE *Joplin*
"Scotty"

JUNIOR
Kappa Sigma, Dramatic Club, Ad Club.

MARGUERITE BARNETT *Columbia*
SENIOR

Gamma Alpha Chi, The Daubers, Grange, Mallet Press Club, Women's Journalism Club, Sec'y-Treas. School of Journalism.



DEPARTMENTS



LOUIS S. BARTER *Mt. Vernon, Ind.*
JUNIOR

KATHERINE BELL *Marshall*
JUNIOR
Delta Gamma.

PAUL E. BASYE *Kansas City*
JUNIOR
DeMolay.

WARWICK BENEDICT, JR. *Kansas City*
"Benny"
JUNIOR
Beta Theta Pi, Geo'ogy Club.

MARGARET BAXTER *Kirksville*
SENIOR
Kappa Kappa Gamma, Pi Dleta Nu,
Theta Alpha Phi, Pres. Dramatic Club.

HELEN BINGHAM *Kansas City*
SENIOR
Kappa Kappa Gamma, Mortar Board,
L. S. V., Y. W. C. A. Cabinet, Women's
Council.

RICHARD R. BECKER *Kansas City*
"Dick"
JUNIOR
DeMolay.

O. W. BOND *Grant City*
SENIOR
Phi Kappa Psi, Chi Chi Chi, Mizzou
Razzers, Pan-Hellenic Council, Student
Senate, Ad Club, Home-coming Ex-
ecutive Committee.

RUTH BELCHER *Pomona, Cal.*
JUNIOR
Pi Beta Phi.

HAROLD T. BOYD *Smithville*
JUNIOR
Pi Kappa Alpha, Band, Quadrangle,
Orchestra.

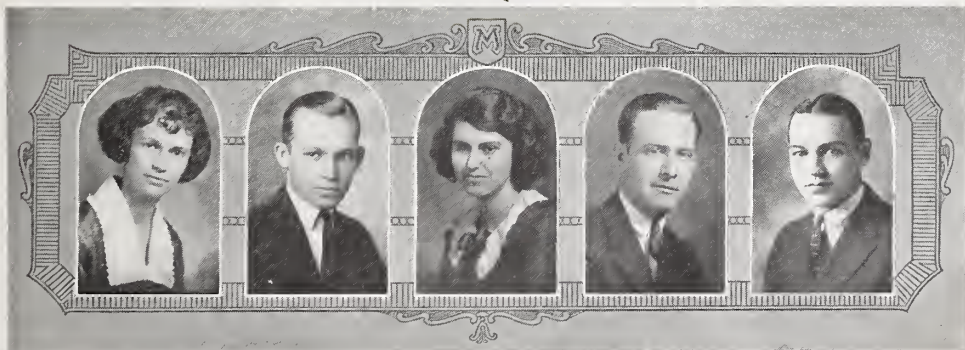

DEPARTMENTS



HELEN BRADFORD *Fayette, Miss.*
 SENIOR
 Delta Gamma, Dramatic Club.

JOHN BRUCE *Kansas City*
 JUNIOR
 Delta Tau Delta, Tomb and Key,
 Chi Chi Chi.

ELWYN B. BRIDGENS *Kansas City*
 JUNIOR
 Gamma Phi Beta, Dramatic Club.

C. C. BULKLEY *Kansas City*
 JUNIOR

BEN H. BROWN *Waverly*
 SENIOR
 Phi Kappa Psi.

ANTHONY A. BUFORD *Ellington*
 "Tony"
 JUNIOR
 Kappa Alpha, Student Senate.

EDITH M. BROWN *Kansas City*
 JUNIOR
 Delta Gamma, Dramatic Club.

BERNICE BURKHARDT *Kansas City*
 "Beany"

LOURENA M. BROWN *Kansas City*
 SENIOR
 Alpha Phi, Y. W. C. A., W. A. A.,
 Grange, Harvest Queen '21, Barnwarm-
 ing; Basket Ball '21.

JUNIOR
 Y. W. C. A.

GEORGE C. BUTTS *Chillicothe*
 SENIOR



DEPARTMENTS



MARY L. BUXTON
"Buck"
JUNIOR

Joplin

LILLIAN CHARLES
SENIOR
Delta Delta Delta.

Summersville

AMY CAMERON
JUNIOR
Alpha Delta Pi, Grange, Y. W. C. A.

Hannibal

LUCILLE CHERRY
SENIOR
Phi Mu.

Mt. Vernon

HELEN CAVE
SENIOR
Kappa Kappa Gamma.

Mexico

EMILY CHESNEY
JUNIOR
Kappa Alpha Theta, Y. M. C. A.,
Glee Club.

Kansas City

MARGARET CARDWELL
JUNIOR
Delta Delta Delta, Y. W. C. A.,
W. S. G. A., Montgomery Co. Club.

New Florence

BERNICE CHILDS
JUNIOR
Delta Delta Delta, Zeta Sigma.

Stanberry

MARY E. CHAMBERS
SENIOR

Boonville

MAXINE CHRISTOPHER
JUNIOR
Kappa Kappa Gamma, Pan-Hellenic,
Treas. Junior Class, Pres. Home Econom-
ics Club, Y. W. C. A.

Kansas City



DEPARTMENTS



GEORGE M. CLARK *St. Louis*
 SENIOR
 M. S. U. Debating Society.

LUCIE CLIFT *Plainview, Texas*
 SENIOR
 Kappa Kappa Gamma.

THELMA COLEMAN *Poplar Bluff*
 JUNIOR
 Pi Beta Phi, Glee Club, Y. W. C. A.

FRANCES COOK *Independence*
 JUNIOR
 "Cookie"
 Alpha Delta Pi, W. A. A., Glee Club.

MONIA VINA COOK *Golden City*
 SENIOR
 "Cookie"
 Bethany Circle, Y. W. C. A., Delta Gamma Alpha, Ed. Club.

WILBUR T. COULTER *Sweet Springs*
 JUNIOR
 DeMolay, M. U. Band, A. A. E.

CHAS. C. CRAVER, JR. *Kansas City*
 SENIOR
 "Chuck"
 Beta Theta Pi.

JOHN GRANT CRAWFORD *Sedalia*
 SENIOR
 "Jack"

Phi Delta Theta, O. E. B. H., Chi Chi Chi, Tomb and Key, Mizzou Razzers, Pan-Hellenic Council, Basket Ball Squad '20, Pres. Freshman Academs, Homecoming Committee, Sec'y-Treas. Academ Club.

MILDRED CRAWFORD *St. Joseph*
 SENIOR
 Alpha Delta Pi, Bethany Circle, Y. W. Cabinet, W. S. G. A., District Capt. House President's Council.

EDITH L. CURTISS *St. Joseph*
 SENIOR
 Y. W. C. A., Spanish Club, St. Joseph Club.



DEPARTMENTS



GLADYS DANIELSON *Kansas City*

"Glad"

SENIOR

Gamma Phi Beta, Theta Phi Beta,
Y. W. C. A., Home Economics Club,
Women's Orchestra.

KATHERINE A. DAVIS *Richmond*

SENIOR

Kappa Kappa Gamma, Zeta Sigma,
Y. W. C. A., French Club.

MAX F. DAYTON *Aurora*

JUNIOR

Sigma Phi Epsilon, Phi Beta Pi.

DORIS DENTON *Butler*

SENIOR

Delta Gamma, Dramatic Club.

VIRGINIA DONEGHY *Macon*

SENIOR

French Club.

CARY E. DRAKE *Carrollton*

"Colonel"

JUNIOR

Pres. Carroll Co. Club, Journalism
Club, Academ Club.

DOTTIE DUNHAM *Columbia*

"Dot"

JUNIOR

Alpha Delta Pi, W. S. G. A., Y. W. C.
A., Women's Orchestra.

MARY EMMA DUNNAVANT *Kirkwood*

"Emmie"

JUNIOR

Delta Gamma, Y. W. C. A., W. S.
G. A., St. Louis Club.

GRACE DUYSING *Kansas City*

JUNIOR

Kappa Alpha Theta.

ALFRED EGAN *Kansas City*

SENIOR

Phi Delta Theta, Pan-Hellenic Council,
Showme.



DEPARTMENTS

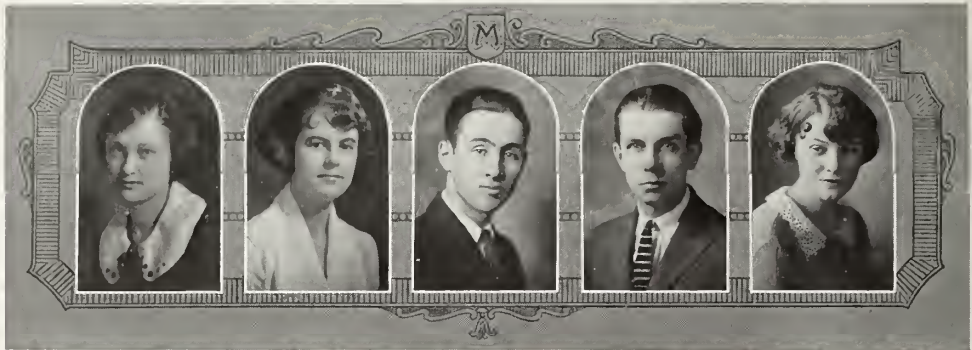

JANE ENLOE
JUNIOR

Jefferson City

Chi Omega, Women's Orchestra.

M. F. FOELLER

St. Louis

"Bugs"

JUNIOR

Alpha Tau Omega, Scabbard and Blade, Mizzou Razzers.

ELIZABETH F. ESTES

Columbia

SENIOR

Pi Beta Phi, Zeta Sigma, Y. W. C. A., W. S. G. A., Pres. Women's Glee Club, Treas. Senior Women.

HAROLD E. FOUTS

Trenton

"Fatty"

SENIOR

Phi Delta Phi, Athenaeon Society, DeMolay, Pres. Grundy Co. Club.

R. W. FAIRBROTHER

Wyaconda

SENIOR

FLORENCE FOWLER

Lincoln, Neb.

SENIOR

Delta Gamma, Mortar Board, L. S. V., Women's Council '20, '21, Board House Presidents '20, '21.

PAUL J. FAY

Rochester, N. Y.

JUNIOR

Sigma Beta, Tambourine and Bones, Orange Peel Staff, Daily Orange Staff (these organizations at Syracuse University).

GRACE FRAUENS

Kansas City

JUNIOR

MARGARET FITHIAN

Little Rock, Ark.

"Blondie"

JUNIOR

Pi Beta Phi.

EDNA M. FREY

Lexington

SENIOR

Y. W. C. A., W. S. G. A.



DEPARTMENTS

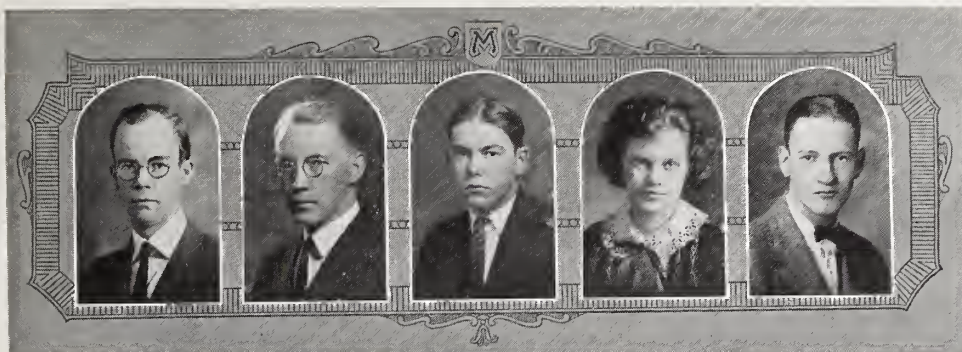

FLORIEN P. GASS *Kansas City*
 JUNIOR
 DeMolay, Scriptcrafters, Classic Club,
 Showme Staff.

VERA E. GOESSLING *St. Louis*
 SENIOR

C. C. GENTRY *Trenton*
 SENIOR
 V. F. W. Club, Student Senate.

LILLIAN GOUCHER *Hot Springs, Ark.*
 SENIOR
 Classical Club.

JAMES W. GILGES *Kansas City*
 JUNIOR
 Delta Tau Delta.

ELIZABETH GREEN
 JUNIOR

LOUISE GILMER *Liberty*
 JUNIOR
 Kappa Kappa Gamma, French Club,
 Y. W. C. A.

LESLIE K. GRIMES *Monett*
 SENIOR

JOHN GILMORE *Kansas City*
 SENIOR
 Phi Kappa Psi, Honorary Gregory
 Senior Scholar, Classical Club, Associate
 Editor 1922 Savitar.

FRANCES GROVES *Corder*
 SENIOR
 Kappa Kappa Gamma.



DEPARTMENTS



MARIE GURLEY
JUNIOR
Alpha Delta Pi.

Springfield

WILMA HALL
JUNIOR
Gamma Phi Beta.

Lancaster

SHIRLEY GUTRIDGE
SENIOR
Delta Delta Delta.

Clinton

BRUTUS HAMILTON
SENIOR
Delta Tau Delta, Tomb and Key,
Mystical 7, "M" Men's Club, Track
'20, '21, Football '21.

Harrisonville

JOSEPH L. GUTTING
"Dimp"
JUNIOR
Academ Club.

Kahoka

PAUL J. HARRIS
JUNIOR
Phi Delta Theta, Pan-Hellenic Council.

Brookfield

MARY CAROLINE HAFNER
JUNIOR
Delta Delta Delta, Y. W. C. A.,
Spanish Club.

Kansas City

LILLIE HARRISON
"Lil"
SENIOR
Pi Beta Phi, Dramatic Club, Glee
Club, Spanish Club, Y. W. C. A.

Steelville

RUTH HAGAMAN
SENIOR
Pi Beta Phi, Dixie Club.

Ranger, Texas

MARY HASELWOOD
SENIOR
Delta Delta Delta.

Edina



DEPARTMENTS



MARY HATTON *Bolivar*
 JUNIOR
 Gamma Phi Beta, Y. W. C. A.

ELIZABETH HEIDELBERGER *Kansas City*
 JUNIOR
 W. A. A., Y. W. C. A., Spanish Club,
 Jackson Co. Club.

HELEN HAYDON *Kansas City*
 JUNIOR
 Kappa Alpha Theta, Spanish Club,
 Y. W. C. A.

HELEN HEIZER *Mexico*
 JUNIOR
 Delta Gamma.

RUTH E. HAYMAN *St. Louis*
 JUNIOR
 Kappa Alpha Theta, Dramatic Club,
 St. Louis Club, Savitar Staff, Zeta
 Sigma.

MARJORIE HENRY *Taylorville, Ill.*
 SENIOR
 Phi Mu.

AGNES HAYS *Hannibal*
 SENIOR
 Pi Delta Nu, The Retort, Y. W. C. A.

RUTH HIBBARD *Columbia*
 SENIOR
 Delta Gamma, W. A. A., Grange,
 Mortar Board, Y. W. C. A. Cabinet,
 "M" Women's Organization.

EDITH V. HEDRICK *Columbia*
 SENIOR
 W. S. G. A., Y. W. C. A.

ESTHER D. HILL *Columbia*
 SENIOR
 Kappa Kappa Gamma, Y. W. C. A.,
 House President's Council.



DEPARTMENTS



HELEN HILL *Nevada*
 JUNIOR
 Pi Beta Phi, Y. W. C. A.

MARY HOUK *St. Joseph*
 SENIOR
 Chi Omega, L. S. V., Mortar Board,
 Pres. University Women, Men's Council,
 Y. W. C. A. Cabinet, Zeta Sigma.

KATHERINE HILLIX *Weston*
 SENIOR
 Phi Mu, Zeta Sigma, Mortar Board,
 Y. W. Cabinet, Pan-Hellenic Council.

JOSEPH E. HOUSTON *Kansas City*
 SENIOR

HELEN D. HODGEN *Potosi*
 JUNIOR

VICTOR M. HOUSTON *Marionville*
 JUNIOR

MARY GERALDINE HOLMES *Cairo, Ill.*
 JUNIOR
 Phi Mu, Y. W. C. A.

KUNG CHUAN HSIAO *Shanghai, China*
 SENIOR
 Cosmopolitan Club.

MARY E. HOPKINS *Kansas City*
 SENIOR
 Kappa Kappa Gamma, French Club,
 Y. W. C. A.

W. A. HUDSON *Galveston, Texas*
 JUNIOR
 Delta Tau Delta, Scabbard and Blade,
 Mizzou Razzers.



DEPARTMENTS



MARGARET HUDSON—*Kansas City*
JUNIOR

Alpha Phi, Sec'y Y. W. C. A. '21,
'22, Soph. Women's Pres.

ESTHER HUME *Armstrong*
"Bob"

SENIOR
House President's Council, Director
Women's Orchestra, Spanish Club, Home
Ec. Club, W. S. G. A., Y. W. C. A.,
Horseback Club.

MARION L. HUMFELD *Independence*

SENIOR
Kappa Kappa Gamma, Mortar Board,
W. S. G. A. Council, Men's Council,
Y. W. C. A., L. S. V.

CATHERINE INDORF *Hannibal*
JUNIOR

MILDRED IRISH *Quincy, Ill*
JUNIOR

Zeta Sigma.

NELLE LEE JENKINSON *Festus*
SENIOR

Spanish Club, Y. W. C. A., W. S.
G. A.

CLARK W. JENNINGS *Independence*
SENIOR

Alpha Zeta Pi, Athenaeon Society,
Debate Squad, Glee Club.

HELEN G. JENNINGS *Columbia*
SENIOR
Y. W. C. A.

ORION JOHNSON *Chillicothe*
JUNIOR
Chi Omega.

JULIA A. JONES *Chillicothe*
SENIOR

Alpha Phi, Y. W. C. A., W. S. G. A.



DEPARTMENTS



LILLIAN KIESS *St. Louis*
"Bill"

SENIOR
Chi Omega, Glee Club, Y. W. C. A.,
Sketch Club.

JOHN KUNTZ *St. Louis*
"Johnnie"

SENIOR

MARGARET KING *Springfield*
SENIOR
Pi Beta Phi, Y. W. C. A.

LENA MAE LACEY *Smithton*
SENIOR
Phi Beta Kappa, French Club, Classi-
cal Club, Y. W. C. A.

BERTE LEROY KINKADE *Columbia*
SENIOR

WINFRED LAKE *DeQueen, Ark.*
SENIOR
Kappa Alpha

EDNA KOBS *Blackburn*
SENIOR
Gregory Senior Scholar, French Club,
House President's Council, Sec'y-Treas.
Saline Co. Club.

MALVINA LAMON *Wagoner, Okla.*
SENIOR
Alpha Delta Pi, Y. W. C. A., W. S.
G. A., Oklahoma Club.

FREDRICK D. KRUEGER *Shelbina*
"Fuzzy"

JUNIOR
M. U. Band, Chamberlin Geology
Club.

WILLIAM E. LANGAN *St. Louis*
SENIOR

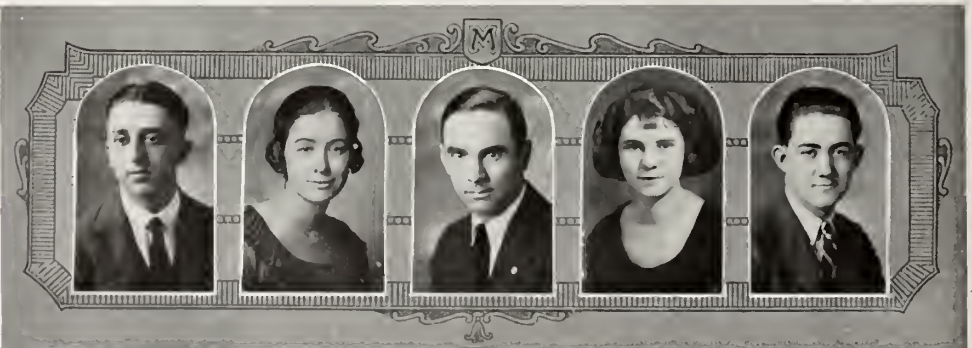

DEPARTMENTS

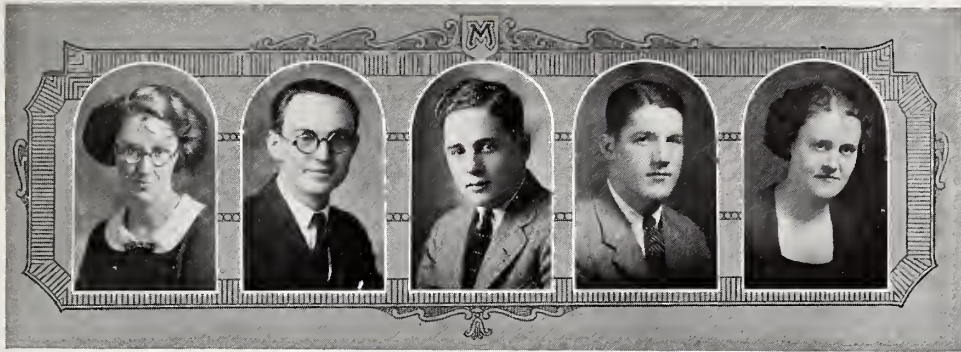

JESSIE LANSING
JUNIOR
Kappa Alpha Theta.

Columbia

ELEANOR LONG
SENIOR
Phi Mu, Y. W. C. A., Dramatic Club,
St. Joe Club.

St. Joseph

ROYCE H. LeROY
SENIOR
Alpha Chi Sigma.

Carterville

MILDRED BODE LONG
SENIOR
Phi Mu, Y. W. C. A.

St. Joseph

J. MELVIN LEVI
SENIOR
Dramatic Club, Mandolin Club, Vice-
Pres. Spanish Club, St. Louis Club,
Academ Club.

St. Louis

EDWARD B. LUSK
SENIOR
Dana Press Club.

Yankton, S. D.

ALLEN LINCOLN
JUNIOR
Beta Theta Pi, Kappa Kappa, Varsity
Football '20, '21, Track '21, "M" Men's
Club, Capt. Freshman Football '19, Pan-
Hellenic Council.

Webster Groves

E. T. McADOW
JUNIOR
Phi Beta Pi.

DeKalb

MINNIE LOBAUGH
SENIOR
Phi Mu.

Clinton

BYRON MCGINNIS
JUNIOR
Alpha Kappa Kappa, M. U. Band and
Orchestra.

Ozark

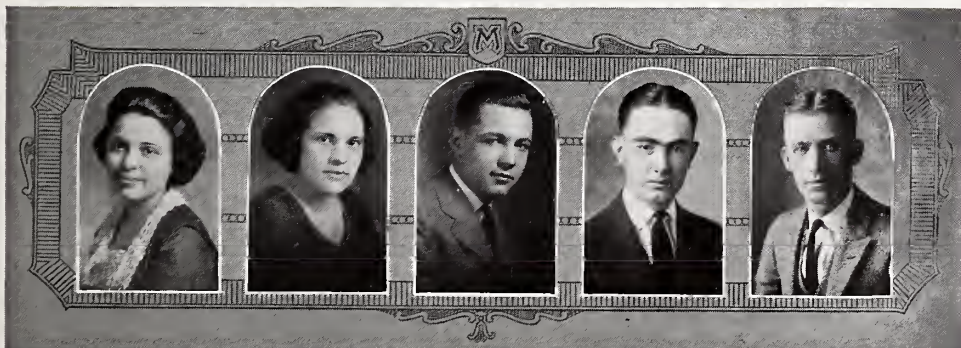

DEPARTMENTS



HAZEL A. MCINTRYE *Mexico*
 JUNIOR
 Kappa Alpha Theta, Y. W. C. A.

HENRY S. McQUEEN *Kansas City*
 "Diz"
 SENIOR
 Beta Theta Pi, Sigma Gamma Epsilon,
 Student Council, Savitar Board.

ALICE MARSEILLES *Clinton*
 SENIOR
 Phi Mu.

BONNIE MARSHALL *Kansas City*
 SENIOR
 Alpha Phi, Y. W. C. A.

GEORGE P. MASSENGALE *Webster Groves*
 SENIOR
 Alpha Tau Omega, Q. E. B. H., Chi
 Chi Chi, Kappa Kappa, Alpha Sigma
 Phi, Student Council, Pan-Hellenic
 Council, Bus. Mgr. 1921 Savitar.

PAUL C. MATTHEWS *Monett*
 "Pablo"
 JUNIOR
 Sigma Phi Epsilon, Athenaen Society,
 Ad Club.

MARY F. MILLER *Kansas City*
 JUNIOR
 Kappa Alpha Theta, Y. W. C. A.

CORA MENDENHALL *Kansas City*
 JUNIOR
 Alpha Phi.

HELEN MENGEL *Kansas City*
 JUNIOR
 Alpha Delta Pi, W. A. A., Y. W. C. A.,
 W. S. G. A., Volley Ball Team.

MARY BESS MESERVEY *Kansas City*
 SENIOR
 Kappa Kappa Gamma, Zeta Sigma,
 Dramatic Club.



DEPARTMENTS



PAUL S. MILLER *Kansas City*
JUNIOR

Sigma Chi, Chi Chi Chi, Pan-Hellenic Council, Savitar Staff '20, '21.

ELLEN MITCHELL *Maryville*

JUNIOR
Home Ec. Club, Y. W. C. A.

SARAH S. MOLONY *St. Joseph*

SENIOR
Pi Beta Phi, Y. W. C. A. Cabinet.

DELPHINA MORRIS *Kansas City*

JUNIOR

HELEN MORROW *Callao*

SENIOR
French Club, Y. W. C. A.

MARY-BELL MUNDY *Independence*
JUNIOR

Kappa Kappa Gamma, Y. W. C. A.

JACK MYTTON *St. Joseph*

JUNIOR
Phi Delta Theta.

HELEN NAYLOR *Kansas City, Kan.*

SENIOR
Pi Beta Phi.

MILDRED NORTHRUP *Kansas City*
SENIOR

Kappa Alpha Theta, L. S. V., Mortar Board, W. A. A., Y. W. C. A. Cabinet, Sec'y W. S. G. A.

A. C. NORWINE *Flat River*

JUNIOR
"Percy"
DeMolay.



DEPARTMENTS

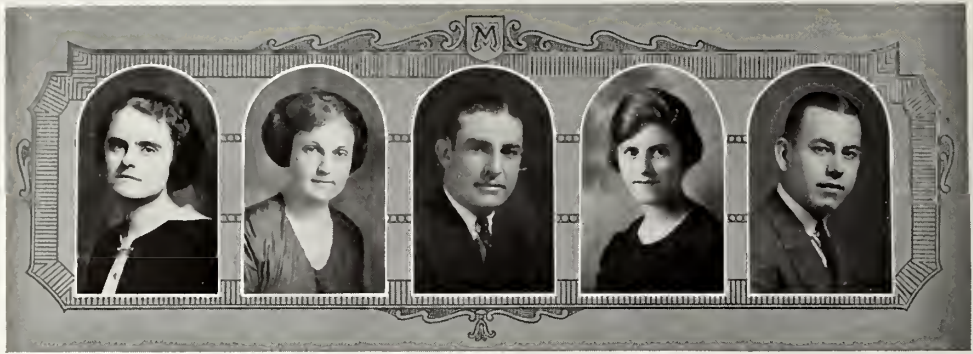

JULIA OTT *Independence*
 SENIOR
 Kappa Kappa Gamma, Y. W. C. A.

R. HALL PEARSON *Kirkwood*
 JUNIOR
 Beta Theta Pi, Mizzou Razzers,
 Mandolin Club '20, '21, '22, Baseball,
 Spanish Club.

EMMA NELSON *St. Joseph*
 SENIOR
 Phi Mu.

W. MILLER PECK *Kansas City*
 JUNIOR
 Phi Kappa Psi, Tomb and Key,
 Mizzou Razzers.

R. S. NIGHSWONGER *Cameron*
 SENIOR
 Kappa Sigma, Sigma Gamma Epsilon.

H. CORNELIUS PEPPER *Columbia*
 "Pep"
 SENIOR
 Delta Lambda, Student Volunteer
 Band.

DOROTHY V. NIGHTINGALE *Ft. Collins, Colo.*
 SENIOR
 Pi Delta Nu, Bethany Circle, Spanish
 Club, The Retort.

MARY K. PHLEGER *Kansas City*
 JUNIOR

ALBERT G. OLSON *Kansas City*
 "Al"
 JUNIOR
 Phi Kappa Psi, M. U. Band, Mandolin
 Club.

JULIA ELIZABETH PRICE *Marshall*
 JUNIOR
 Kappa Kappa Gamma, Dramatic
 Club, Glee Club, Y. W. C. A.



DEPARTMENTS

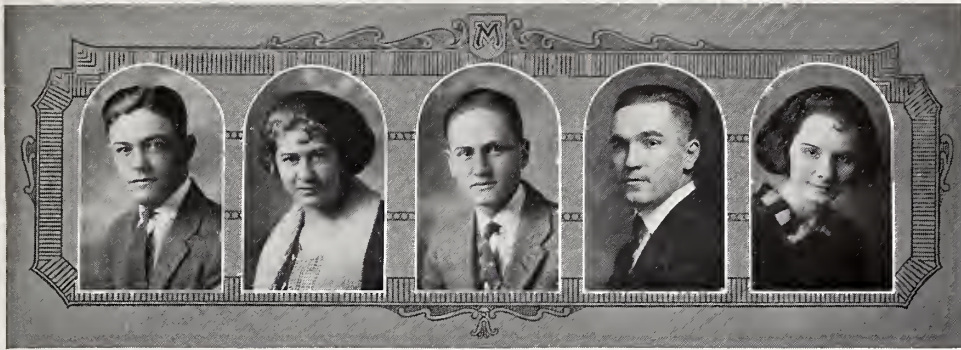

HUBERT SHELBY PRUETT *Dexter*
"Shux"

SENIOR
Sigma Nu, Alpha Kappa Kappa, "M"
Men's Club, Baseball.

MARION PUTNAM *El Paso, Texas*
JUNIOR
Y. W. C. A., W. S. G. A., Dixie Club.

O. S. RANDALL *Ft. Worth, Texas*
"Sam"
JUNIOR
Phi Beta Pi.

HERBERT A. RICHARDSON
Forest City
SENIOR
Daubers, DeMolay.

IRMA RISER *Winnfield, La.*
JUNIOR

AUSTIN B. RITTENOUR *Brookfield*
SENIOR

Phi Delta Theta, Scabbard and Blade,
Mandolin Club '19, '20.

SARA ROBERTS *Ft. Scott, Kan.*
JUNIOR
Chi Omega, Y. W. C. A.

G. WILSE ROBINSON, JR. *Kansas City*
JUNIOR
Phi Kappa Psi.

G. KELLY ROBINSON *Cape Girardeau*
SENIOR
Student Volunteer Band, M. S. O.

HELEN ROBNETT *Columbia*
JUNIOR
Pi Beta Phi.

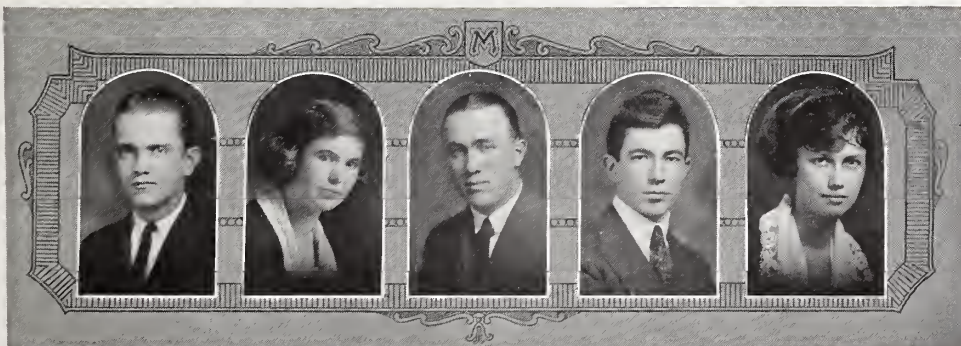

DEPARTMENTS



MABEL ROWLEY *Bowling Green*
 JUNIOR
 Alpha Delta Pi, Y. W. C. A., W. A. A.

HOWARD E. SCHULZE *Kansas City*
 JUNIOR

MARGUERITE SANDERS *Fredonia, Kan.*
 JUNIOR
 Phi Mu, Y. W. C. A.

RUTH LEONE SCOTT *Aurora*
 JUNIOR
 Lawrence Co. Club.

MELBA SCHELDROP *Pierce City*
 SENIOR
 Delta Delta Delta, Retort, Spanish Club.

ISABELL SEARS *Kansas City*
 JUNIOR
 "Izzy"
 Y. W. C. A., W. A. A., Dramatic Club, Kansas City Club, Spring Festival '21, Hockey '20, "All Aboard."

LILLIAN SCHENK *Columbia*
 SENIOR
 Pi Delta Theta, Y. W. C. A., Gregory Senior Scholarship.

H. B. SHEPARD *Moberly*
 JUNIOR
 "Shep"
 Dana Press Club, Randolph Co. Club, Baseball '21.

LORINE SCHENK *Lamonte*
 JUNIOR
 Y. W. C. A.

HELEN SHEPARD *Union Star*
 SENIOR
 Chi Omega, W. S. G. A., Orchestra, Le Cercle Francais.



DEPARTMENTS

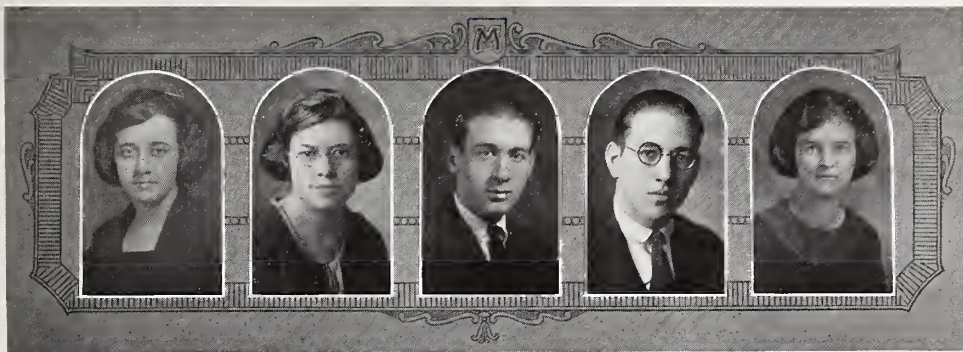

PHOEBE SHOUSE *Kansas City*
JUNIOR

HELEN SMITHER *Kansas City*
JUNIOR

Alpha Delta Pi, Glee Club, Y. W. C. A.

KATHERYNE SHOOP *Richmond*
JUNIOR
Y. W. C. A.

HAROLD STANDISH *Bedford, Ind.*
JUNIOR
Phi Kappa Psi

MARCEL SILVERSTEIN *St. Louis*
JUNIOR
Phi Kappa Delta, French Club, Menorah.

MARJORIE STARKS *Kansas City*
SENIOR
Alpha Delta Pi, W. A. A., Y. W. C. A., W. S. G. A., Hockey Squad.

ROBERT A. SMALLFELDT *Kansas City*
JUNIOR
DeMolay.

MARY ELLA STECKMAN *Trenton*
SENIOR
Y. W. C. A.

ALLINE SMITH *Kansas City*
JUNIOR
Kappa Alpha Theta, Cosmopolitan Club, Pres. Junior Women, Pres. Y. W. C. A. Cabinet, W. S. G. A. Council.

KATHERINE STIGALL *Kansas City*
JUNIOR
Delta Gamma, French Club.

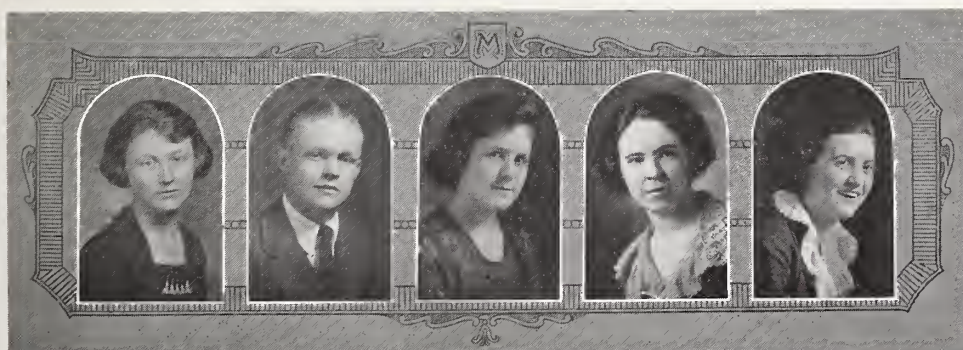

DEPARTMENTS



BEN A. STINSON *St. Louis*
 JUNIOR
 Kappa Alpha, Pan-Hellenic Council.

LOUISE TATUM *Anderson*
 JUNIOR
 Kappa Alpha Theta, French Club,
 W. S. G. A., Y. W. C. A.

MILDRED CLAIRE STURGES *Independence*
 JUNIOR
 Pi Beta Phi, Glee Club, Y. W. C. A.

ELIZABETH J. TAYLOR *Joplin*
 "Betty"
 JUNIOR
 Kappa Alpha Theta, Dramatic Club.

RUTH SUMNER *Kansas City*
 "Rastus"
 SENIOR
 W. A. A., M. S. O., Y. W. C. A.,
 Hockey.

WILLIAM TISDEL *Muskogee, Okla.*
 "Bill"
 JUNIOR
 French Club, Oklahoma Club.

ARTHUR J. SVOBODA *St. Louis*
 "Legs"
 JUNIOR

HELEN THURMAN *Plattsburg*
 "Bob"
 JUNIOR
 Delta Delta Delta, Y. W. C. A.

VIRGINIA SWAIN *Kansas City*
 JUNIOR
 Delta Gamma.

LOUISE TOBEN *Bloomfield, Iowa*
 JUNIOR
 Phi Mu, Iowa Club.



DEPARTMENTS



H. FARRELL TOOHEY *Kansas City*

SENIOR
Athenaen Society.

JULIUS TWENTE *Napoleon*

SENIOR
University Band, Academ Club,
American Chemical Society.

ALLIENE TUGGLE *Moberly*

SENIOR
Delta Gamma.

NORMAN D. TWICHELL *Kansas City*
"Twich"

SENIOR
Beta Theta Pi, Scabbard and Blade,
Glee Club.

CAROLYN TULL *St. Joseph*

JUNIOR
Phi Mu.

CAROLYN TWYMAN *Independence*
"K"

JUNIOR
Kappa Kappa Gamma, Glee Club,
Y. W. C. A.

FRANCES E. TURK *Mt. Vernon*

JUNIOR
Glee Club, W. A. A., Y. W. C. A.,
Lawrence County Club.

CATHERINE VARNER *Union Star*
"Cackie"

SENIOR
Chi Omega, Y. W. C. A.

R. V. TURNER *Elsberry*

JUNIOR

AMY NELL WALKER *Oak Ridge*

SENIOR
Delta Delta Delta, Y. W. C. A.,
W. S. G. A.



DEPARTMENTS



KIRKBY A. WALKER *Bulter*
 SENIOR
 Delta Tau Delta, Sigma Gamma Epsilon.

CATHERINE W. WARE *Columbia*
 "Billie"
 SENIOR
 Kappa Kappa Gamma, Theta Sigma Phi, Women's Journalism Club, Homecoming Executive Committee, Honorary Colonel R. O. T. C.

CATHERINE L. WEEKS *Holden*
 SENIOR
 Alpha Phi, Y. W. C. A., Johnson Co. Club.

LAMONT WEST *Southwest City*
 SENIOR

HARRY WESTBAY, JR. *Monett*
 SENIOR
 Sigma Chi.

ROLLA B. WETZEL *Clayton*
 JUNIOR
 Phi Delta Theta, Kappa Kappa.

JESSE W. WHITE *Chillicothe*
 SENIOR
 Alpha Kappa Kappa.

MODELLE WHITE *Columbia*
 SENIOR
 Alpha Delta Pi, Zeta Sigma, Grange, Macon County Club, Y. W. C. A., W. S. G. A.

ZELLE MARION WHITMARSH *Texarkana, Ark.*
 SENIOR
 Pi Beta Phi, W. A. A., Y. W. C. A., W. S. G. A., Glee Club, Junior Tennis Champ. '20, All-Class Tennis Champ. '21, Sr. Basket Ball Team, 1920.

MARVIN J. WILKERSON *St. Louis*
 SENIOR
 French Club.



DEPARTMENTS

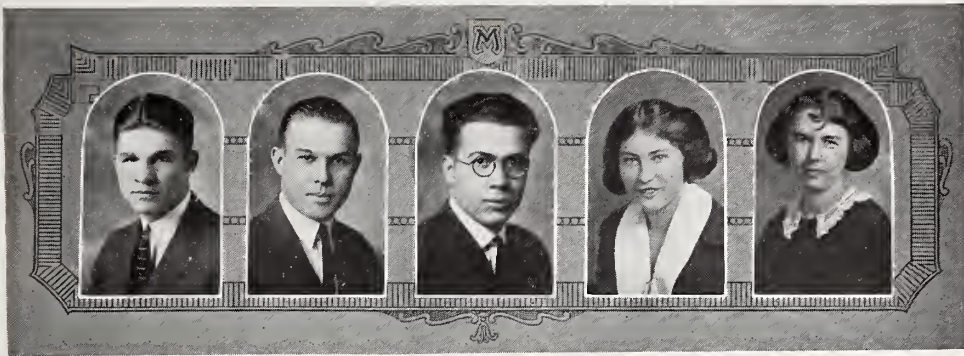

GEORGE L. WILLIAMS *Kansas City*
"Shorty"

SENIOR
Beta Theta Pi, Mystical 7, Academ
Club, "M" Men's Club, Student Council
'20, All-Valley Basket Ball Center '19,
'20, Track '20, '21, Tennis '19.

R. M. WILLIAMS *Morrilton, Ark.*
JUNIOR

ROGER S. WILLIAM *Nevada*
SENIOR
M. S. U. Debating Club, Chamberlin
Geology Club.

ELEANOR D WOOD *Maysville, Ky.*
SENIOR
Delta Gamma.

MARJORIE WOODHEAD *Kansas City*
"Marj"

JUNIOR
Delta Gamma, French Club, Y. W.
C. A., W. S. G. A.

MILLARD L. WOODSON *Camden Point*
JUNIOR

EDWARD G. WORMHOUDT *Kahoka*
SENIOR
Sigma Chi, Chi Chi Chi.

HILDA WRIGHT *Higbee*
JUNIOR
Glennon Club, Randolph Co. Club.

ELLA M. WYATT *Ft. Smith, Ark.*
JUNIOR
Phi Mu, Gamma Alpha Chi, Theta
Alpha Phi, Dramatic Club, Women's
Journalism Club, "M" Women's Ass'n.

RALPH J. YEHLE *Maryville*
JUNIOR

Phi Kappa Psi, Phi Mu Alpha, Kappa
Kappa, Quadrangle Orchestra, Uni-
versity Orchestra, Varsity Track.





"Bondy" Bond



"Jimmy" Boyle

ACADEMS



John Gilmore



Harriet Jacquin



"Diz" McQueen

ACADEMS



Jack Crawford



"Les" Allen



"Billy"
Ware



Florein Gass



John Arnett



Geo. Massengale



Kerne Bewyer



"Shuck" Craver

ACADEMS



"Marj" Harbaugh



"Shorty" Williams



Mary Bess Meservey

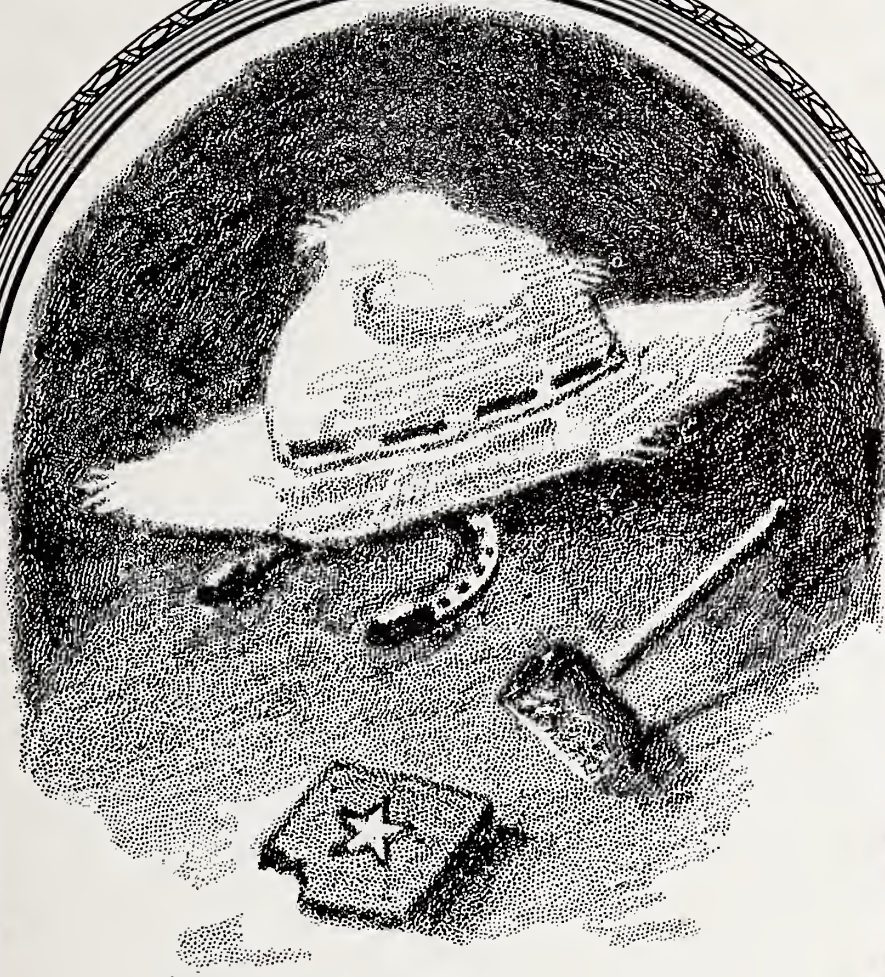

AGRICULTURE

College of Agriculture

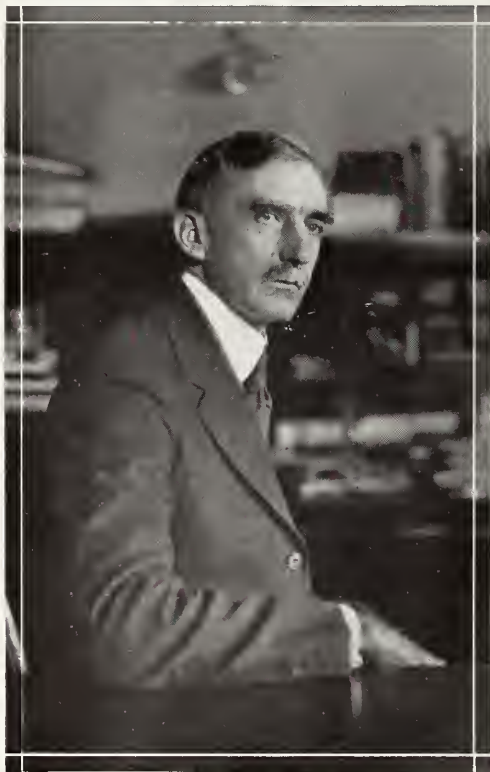

Frederick Blackmar Mumford, dean of the College of Agriculture, which includes the work of directing resident teaching, agricultural investigation and agricultural extension, has been connected with the University of Missouri since 1895.

Born in Michigan, he was graduated from the Michigan Agricultural College, where he later taught before coming to the University of Missouri. In 1909 he was made dean of the College of Agriculture of the University of Missouri.

In 1917 Dean Mumford was given the gigantic task of Federal Food Administrator of Missouri along with his other work, and in 1919 he was chairman of the Missouri Council of Defense and a member of the Mission Americaine de Rapprochement.

When Dean Mumford came to Missouri in 1895, the College of Agriculture had five teachers, two

senior students and a library consisting of a treatise on economic plants and three other volumes; today, \$365,000 is appropriated yearly for agricultural extension service and \$100,000 for agricultural research. In 1895 farmers looked on the College of Agriculture with contempt; today they depend on it for guidance.

To conserve the soil resources of Missouri and to help develop a contented rural population are among the ideals which the Dean has formulated for the College of Agriculture.





Erdinger



Stadler

AGRICULTURE



Chittenden



Gromer

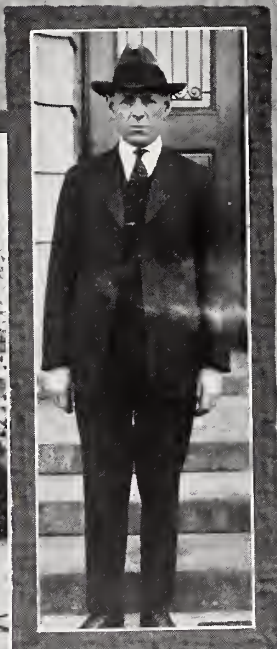

Weaver

AGRICULTURE



Helm



Kaseman



Backus



Jones



Trowbridge

Class Presidents

WILLIAM COLMAN *All-Department President*
FRANK STONNER *Senior President*
PREWITT B. TURNER *Junior President*
H. K. HANNA *Sophomore President*
R. L. STONNER *Freshman President*

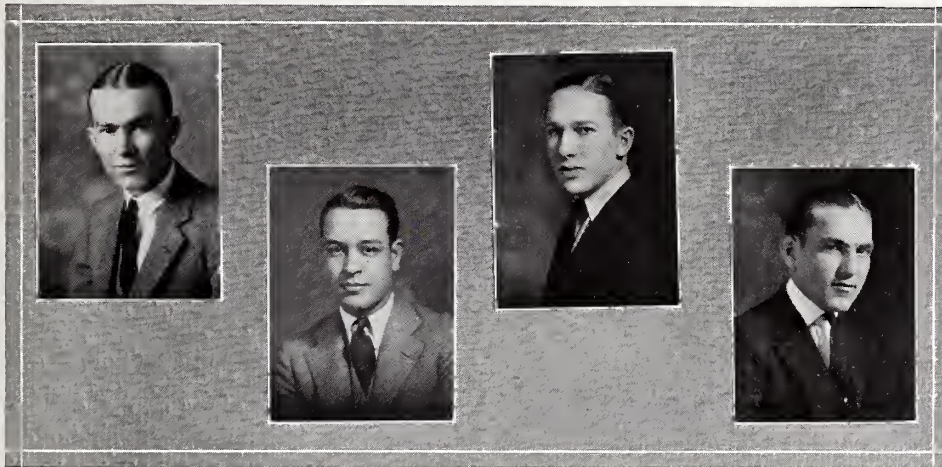

F. STONNER

TURNER

HANNA

R. L. STONNER

DEPARTMENTS



T. B. ALLEN "Fat" *St. Joseph*

JUNIOR
Phi Gamma Delta, Phi Alpha Tau,
Ruff Nex, Dramatic Club, Pres. Fresh-
man Class.

T. AUBREY ANDERSON *Belton*
"Andy"

JUNIOR
Block and Bridle Club, Ag. Club.

GLENN ARTERBURN *Carrollton*
"Artie"

JUNIOR
Ruff Nex, Ag. Club, Carroll County
Club.

W. E. ALLEN *Columbia*
"Bill"

JUNIOR
Acacia, Ruff Nex, Dairy Club, Ag.
Club, Dairy Judging Team.

PETER A. BAECHLE *Tell*

JUNIOR

REX RAINES BAILEY *Twin Falls, Idaho*

SENIOR
Farm House, Alpha Zeta, Block and
Bridle Club, Sec. Ag. Club, Editor Col-
lege Farmer.

J. M. BALDWIN *Lamonte*

SENIOR
M. S. O., Ag. Club.

FLOYD BARNHART *Carthage*
"Barney"

SENIOR
Farm House, Alpha Zeta, Glee Club.

PAUL BEBERMEYER *Emporia, Kan.*
"Bebes"

JUNIOR
Ag. Club, Y. M. C. A., Associate Editor
College Farmer.

JOE S. BERRY *Independence*

SENIOR
Farm House, Alpha Zeta.



DEPARTMENTS

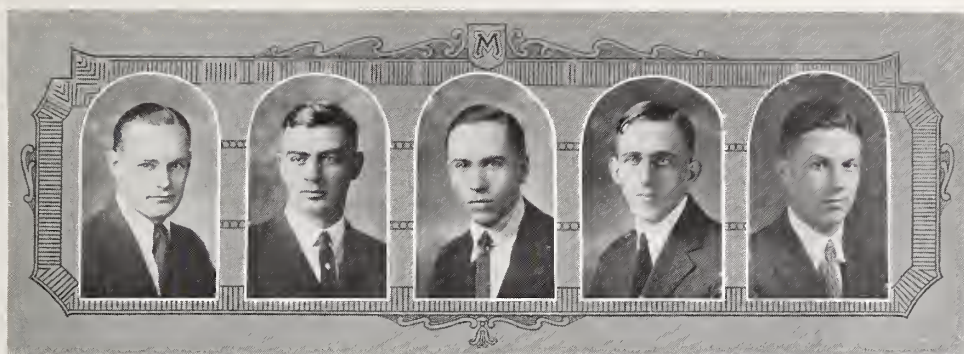

GEORGE A. BOND, JR. — *Kansas City*
 "Bondy"

SENIOR

Phi Delta Theta, Q. E. B. H., "M"
 Men's Club, Grange, President Senior
 Class, Varsity Basket Ball '20, '21,
 Captain '22.

W. C. BONEY — *Cairo*
 JUNIOR

VICTOR R. BOSWELL — *Columbia*
 "Vic"

SENIOR

Alpha Gamma Rho, Alpha Zeta,
 Sec'y-Treas. 1921 Barnwarming.

JOE W. BRAND — *Greenfield*
 SENIOR
 Ag. Club.

EUGENE E. BRASFIELD — *Garden City*
 JUNIOR

Alpha Gamma Rho, Dairy Club, "M"
 Men's Club, Track '20, '21.

HELEN BRIGGS — *New London*

JUNIOR

Agricolae, Girls' Ag. Club.

AUBREY E. BROWN — *Clifton Hill*
 SENIOR

C. E. BROWNING — *Verona*
 SPECIAL

I. O. O. F., American Legion, V. T. C.

CHARLES V. BRYAN — *Sedalia*
 "Chuck"

SENIOR

V. F. W., B. Y. P. U., Y. M. C. A.

E. LINDSEY BUSH — *Kansas City*
 "Linny"

JUNIOR

Kappa Sigma, Pi Upsilon Pi, Ag. Club,
 Basket Ball '21.

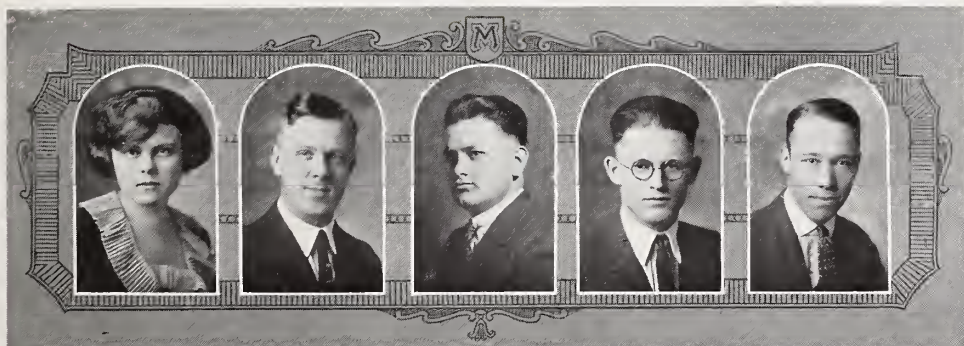

DEPARTMENTS

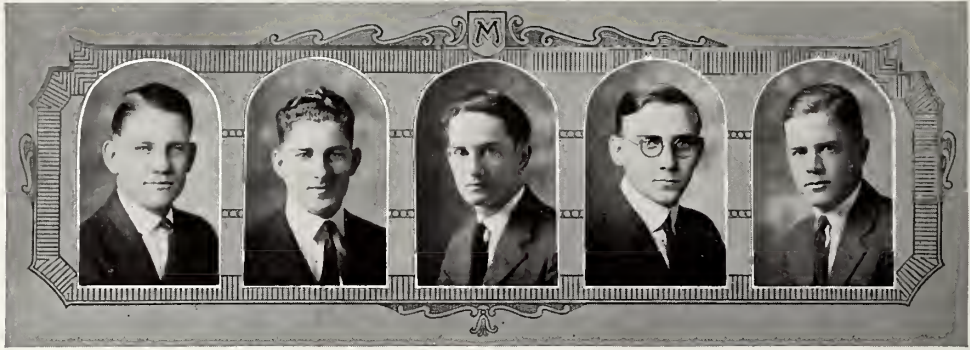

C. W. CAMPBELL *Odessa*
"Mule"

SENIOR
Delta Tau Delta, Q. E. B. H., Mizzou
Razzers, Mgr. '21 Barnwarming, Pres.
Ag. Club.

TOMMY S. CARTER *New Hampton*
JUNIOR
Pres. Harrison Co. Club.

W. A. CARVER *Clarksville*
SENIOR

ROBERT L. CASEBOLT *Columbia*
"Casy"
JUNIOR

Y. M. C. A., Christian Student
Organization, College Farmer Staff,
Glee Club.

W. H. COLEMAN *Detroit, Mich.*
"Bill"
SENIOR

Beta Theta Pi, Kappa Kappa, Grange,
Block and Bridle Club, Pres. Ag. Club,
Ruff Nex, Ch. Home-coming Com.

RICHARD H. CONKLIN *Joplin*

JUNIOR
Kappa Sigma.

MERRILL G. CRIDER *Maitland*
SENIOR

Kappa Sigma, Glee Club.

CLARENCE DAVIS *Columbia*
"Ick"

SENIOR
Alpha Gamma Rho, Alpha Zeta,
Block and Bridle Club, Editor-in-Chief
The College Farmer.

R. M. DINGES *St. Louis*
"Noisy"

JUNIOR
Capt. R. O. T. C. '20, '21, Cheer
Leader, College Farmer Staff.

ERWIN C. ELTING *Carthage*

JUNIOR
Alpha Gamma Rho, Alpha Zeta,
Grange, Dairy Club, Dairy Judging
Team, Pan-Hellenic Council.



DEPARTMENTS

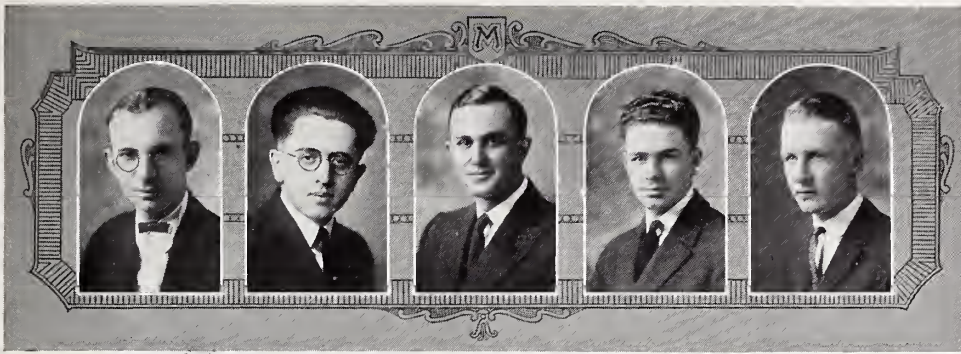

RAY N. EMERSON
JUNIOR

St. Louis

A. K. GEORGE
JUNIOR

Belton

Farm House, Alpha Zeta, Block and
Bridle Club, Ag. Club.

JAMES H. FISHER
JUNIOR

Columbia

J. B. GIBBS

Columbia

"Pete"

W. B. FOSTER
SENIOR

Marshfield

JUNIOR

Block and Bridle Club.

Farm House, Dairy Club, Grange,
Ag. Club, Freshman Football, Football
'20.

JAMES MILTON GILMORE
VOCATIONAL

Clinton

LAWRENCE FRENCH
JUNIOR

Springfield

WALLACE D. TRACEY

Palmyra

Phi Kappa, Dairy Club.

JUNIOR

Pres. Marion Co. Club, Ad Club.

CHARLES WILLIAM GAINES

Clinton

HENRY W. HAMILTON

Auxvasse

"Charlie"

"Ham"

SENIOR

SENIOR

Sigma Alpha Epsilon, Chi Chi Chi,
Alpha Zeta, Q. E. B. H., Grange, Mizzou
Razzers, Student Council, Vice-Pres. Ag.
Club, Mgr. '22 Farmers' Fair.

Alpha Gamma Rho, Ruff Nex,
Athenaen Society, Block and Bridle
Club, Grange, Debating Board, Stock
Judging Team, Vice-Pres. Senior Ags.



DEPARTMENTS



HAROLD HANSER *St. Louis*
 JUNIOR
 Alpha Gamma Rho, Block and Bridle Club.

ROSCOE V. HILL *Norborne*
 SENIOR
 Farm House, "M" Men's Club, Varsity Football '20, '21.

HERBERT C. HARTMAN *Dunnegan*
 SENIOR

MILTON R. HOBERECHT *Sedalia*
 "Mike"

WAVERLY P. HAYS *St. Louis*
 "Wave"
 SENIOR

Alpha Gamma Rho, Ag. Club, Block and Bridle Club, Grange.

Alpha Gamma Rho, Kappa Kappa, Student Senate, Stock Judging Team, Dairy Judging Team, Cross Country '19, Treas. Junior Ags.

ROBERT VANE JOHNSTON *Memphis*
 SENIOR
 Ag. Club, Football '19, '20, '21.

EUGENE H. HEATHMAN *Armstrong*
 JUNIOR

KIRK L. KELLER *St. Louis*
 SENIOR
 Sigma Nu.

EDWARD HESS *Smithville*
 "Hovey"

PAUL KELLER *Jonesboro, Ark.*
 SENIOR
 Dairy Judging Team, Treas. Ag. Club, Y. M. C. A., Block and Bridle Club.

Pres. Vocational Agriculture Teachers' Club, Cross Country.



DEPARTMENTS



ROBERT C. KERCHEVAL *Elsberry*
 "Bob"
 SENIOR
 Alpha Gamma Rho, Ruff Nex.

LYMAN J. KERR *Ozark*
 JUNIOR
 Block and Bridle Club.

ELMER H. KERSHAW *St. Louis*
 "Red"
 SENIOR
 Kappa Sigma, Alpha Zeta, Grange,
 Ruff Nex, Track '21, Football '21,
 Treas. Farmers' Fair.

F. W. KETCHUM *Columbia*
 "Pop"
 SENIOR
 Gamma Sigma Alpha, Block and
 Bridle Club, Ruff Nex.

HENRY R. KLEIN *Queen City*
 "Pete"
 JUNIOR
 Farm House, Block and Bridle Club,
 Stock Judging Team '21.

ELMER KNIPMEYER *Alma*
 JUNIOR
 Alpha Gamma Rho, Block and Bridle
 Club.

ANNABEL LACEY *Smithton*
 SENIOR
 Y. W. C. A., Sec'y Girls' Ag. Club,
 Home Ec. Club.

DEWEY K. LANGE *St. Louis*
 "Kupie"
 SENIOR
 Farm House, Grange, Ruff Nex.

T. LAPSLEY MCKEE *Revere*
 "Laps"
 JUNIOR
 Block and Bridle Club, Ag. Club.

HELEN LEMERT *Columbia*
 JUNIOR
 Agricolae, Girls' Ag. Club, Bethany
 Circle.



DEPARTMENTS

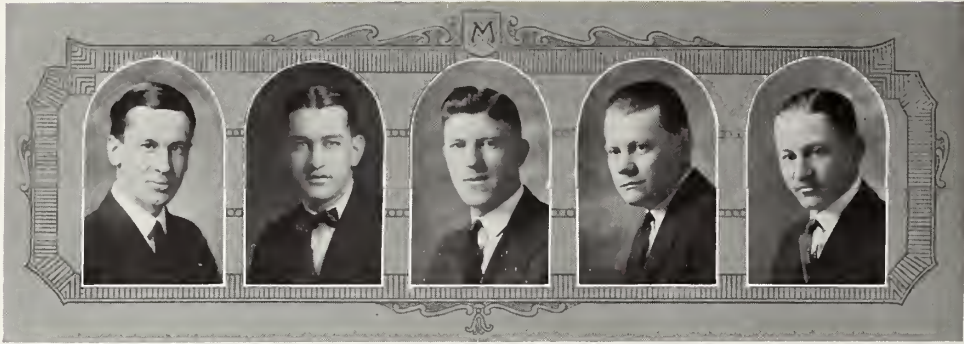

ALBERT H. LEONARD *Nevada*
SENIOR

M. S. U. Debating Society, International Polity Club, Debating Squad '21, Debating Board '22, Ag. Club, Block and Bridle Club, C. S. C.

CHARLIE LOWRANCE *Memphis, Tenn.*
SENIOR

Sigma Chi, Kappa Kappa, T. O. A., Ruff Nex, Q. E. B. H., Baseball '20, '21, '22, Captain Baseball '21.

EDWARD MALLINCKRODT *Augusta*
"Mallie"
SENIOR

W. MARTIN MARBUT *Washington, D. C.*
"Doc"
SPECIAL

Phi Kappa Psi, Block and Bridle Club, Dairy Club, Dairy Judging Team.

EARL R. MAXWELL *Columbia*
"Max"
SENIOR

Farm House, "M" Men's Club, Farmers' Fair Com. '21, Track '20, '21, Cross Country '19, Dairy Club, Grange.

NORRIS A. MAYO *Clifton Hill*
SENIOR

Pi Kappa Alpha

RUTH MAYO *Clifton Hill*
Agricolae.

ARTHUR A. MENDONSA *Clarksville*
SENIOR
Y. M. C. A.

C. A. MOORER *Muskogee, Okla.*
"Charlie"
SENIOR

Alpha Gamma Rho, Block and Bridle Club, Oklahoma Club, Dairy Club, Grange, Dixie Club.

JACK MOSELEY *Auxvasse*
JUNIOR



DEPARTMENTS

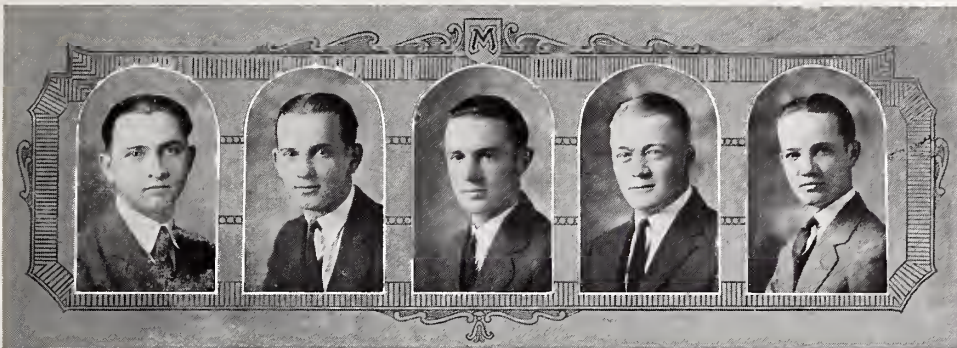

J. L. MURPHY *Kansas City*
 JUNIOR
 Ruff Nex, Phi Kappa, Baseball.

J. L. L. PERRIN *Brunswick*
 Vocational Ag. Teachers' Club, M. S.
 U. Debating Society.

ERNEST E. NAYLOR *Columbia*
 "Ernie"
 SENIOR

GERALD M. PETTY *Columbia*
 SENIOR
 Ag. Club.

WILLIAM M. NICOSON *Memphis*
 "Nic"
 SENIOR
 Farm House, Alpha Zeta, Block and
 Bridle, Ruff Nex, Stock Judging Team.

DRURA L. PIPPIN *Waynesville*
 "Pip"
 JUNIOR
 Alpha Tau Omega, Pan-Hellenic Council,
 Mandolin Club '18, '19.

JOHN L. OLSON *St. Joseph*
 "Olie"
 JUNIOR
 Pi Kappa Alpha, Ruff Nex, Grange,
 Asst. Mgr. Barnwarming '21.

LEWIS DUDLEY POLLOCK *Powersville*
 "Jack"
 JUNIOR
 Farm House, Block and Bridle Club.

M. W. PEARSON, JR. *Kirkwood*
 "Sailor"
 JUNIOR
 Beta Theta Pi, Glee Club.

LEE PRITCHETT *New London*
 JUNIOR

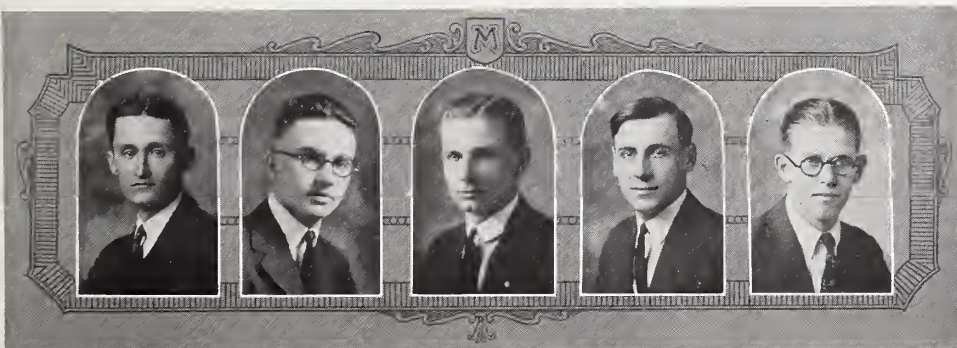

DEPARTMENTS

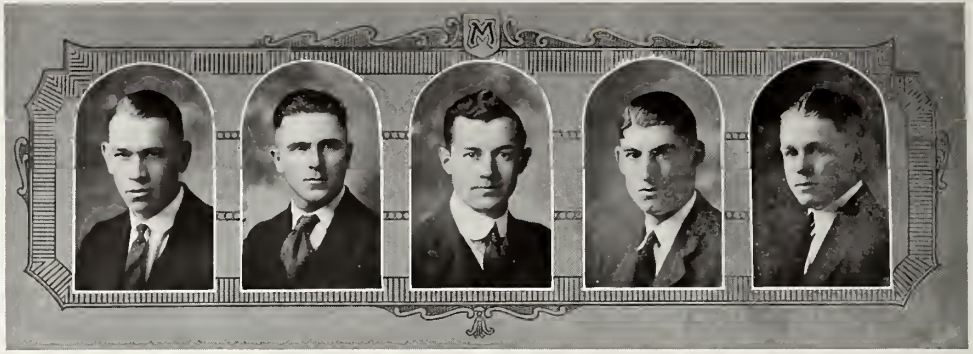

NICK H. PYLE *Armstrong*
 SENIOR
 Block and Bridle Club.

BINA A. SLAUGHTER *Beihany*
 SENIOR
 Agricolae, Ag. Club.

MICHAEL QUIGLEY *Albany*
 JUNIOR
 "Mike"

A. C. SPUEHLER *St. Louis*
 JUNIOR
 Kappa Sigma.

JOE REED *Springdale, Ark.*
 JUNIOR
 Student Council, Athenaeon Society,
 Y. M. C. A. Cabinet.

CHAS. R. STARK *Maionville*
 SENIOR
 "Horsecollar"
 Scabbard and Blade, Block and Bridle,
 Ag. Club, Ruff Nex, Lawrence Co. Club,
 Major R. O. T. C.

ROSCOE T. SAVILLE *Grant City*
 JUNIOR
 Student Senate, M. S. O., Ag. Club.

OLIVER S. STEELE *DeKalb*
 SENIOR
 "Steele"

O. V. SINGLETON *Shelbina*
 JUNIOR
 "Shorty"
 Farm House, Block and Bridle Club.

BEN STEINER *St. Louis*
 JUNIOR
 Barnwarming Committee.

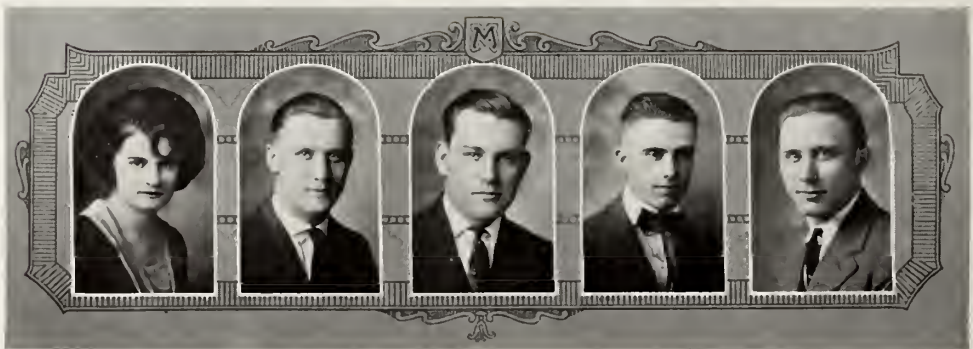

DEPARTMENTS

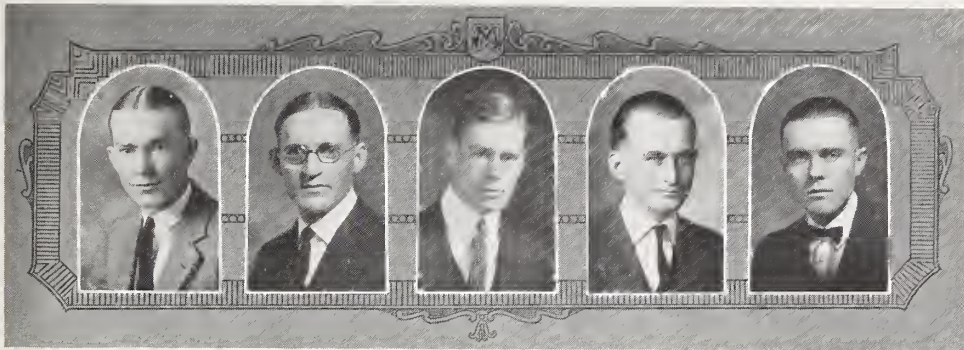

FRANK STONNER

Chamois

"Shanks"

SENIOR

Alpha Gamma Rho, Alpha Zeta, Treas. Ag. Club, Block and Bridle Club, Pres. Sr. Ags, Mizzou Razzers, Dairy Judging Team, Stock Team, Pan-Hellenic Council, Grange, Chairman Home-coming Parade Committee.

OSCAR C. STOUTZ, *Muskogee, Okla.*

SENIOR

Alpha Gamma Rho, Block and Bridle, Dairy Club, Grange, Athenaei Society, Brotherhood of St. Andrew, Republican Club, Oklahoma Club.

N. W. STROTHER

Fresno, Cal.

SENIOR

Alpha Zeta, Block and Bridle Club, M. S. O., Grange, Bus. Mgr. College Farmer, Sec. Ag. Club.

CLIFFORD TALBERT

Cabot, Ark

"Cliff"

SENIOR

Alpha Gamma Rho, U. L. B.

WALTER S. TAYLOR

Clara

SENIOR

Alpha Gamma Rho.

H. J. THIRLMAN

Columbia

JUNIOR

Ag. Club.

E. L. TIPTON

Albany

"Tip"

SENIOR

Sigma Phi Epsilon.

HUGH D. TRIPLETT

Sibley

JUNIOR

NEELY TURNER

Neosho

"Turnip"

JUNIOR

C. S. C., College Farmer Staff.

PREWITT B. TURNER

Oklahoma City, Okla.

JUNIOR

Beta Theta Pi, Mizzou Razzers, Ruff Nex, Block and Bridle Club, Pres. Junior Ags., All-Junior President, Kappa Kappa.

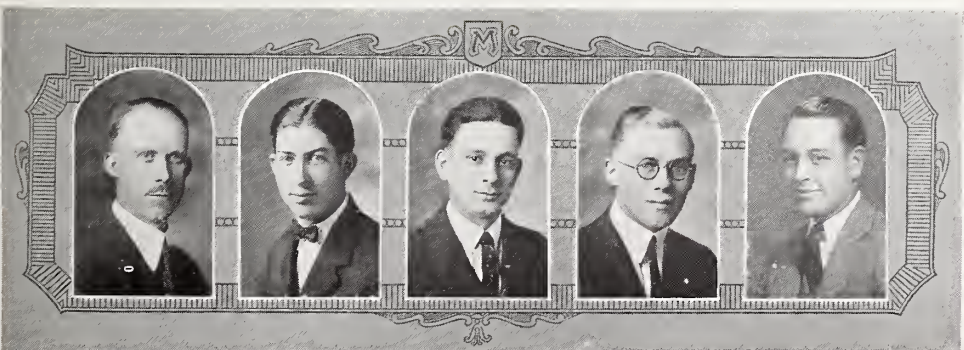

DEPARTMENTS



LAWRENCE E. TUTT *Crocker*
 "Larry"
 JUNIOR
 Farm House, Ruff Nex, Block and
 Bridle Club.

C. B. WIGGANS *Columbia*
 SENIOR
 C. S. C., Ag. Club.

HELEN G. VANATTA *Columbia*
 Agricolae.

JOSEPH E. WITT *Memphis*
 SENIOR
 Farm House, Block and Bridle Club.
 Ruff Nex.

BARNUM B. WADE *Republic*
 SENIOR

L. M. WOOD *Atlanta*
 "Less"
 JUNIOR
 Ag. Club.

L. F. WAINSCOTT *Callao*
 JUNIOR
 Alpha Gamma Rho, Macon Co. Club,
 M. S. O., College Farmer Staff.

JAMES K. WOODWARD *McFall*
 JUNIOR
 DeMolay, Daviess, Harrison and
 Gentry County Clubs.

LORENZO R. WELSH *Laclede*
 JUNIOR
 DeMolay, Ag. Club.

MARY WOODWARD *Lamonte*
 SENIOR
 Agricolae.



AGS.

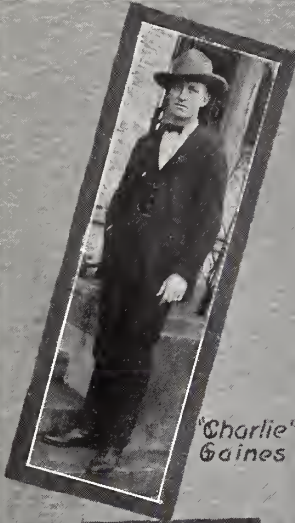

"Charlie"
Gaines



Mule
Campbell



Mary Woodward



"Slim" Davis

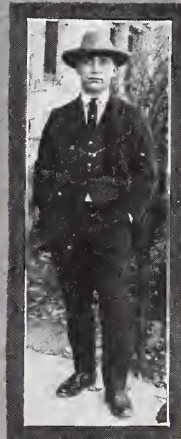

"Ben" Steiner

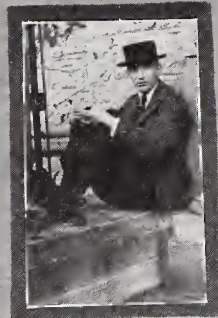

"Lon" Kieffer



"Wov" Hoys



Prewitt Turner

AGS.

Earl Maxwell



"Shanks" Stonner



"Charlie" Laurance



Rex Bailey



"Bill" Colman



Lowell Strother

AGS.

Tom Wells

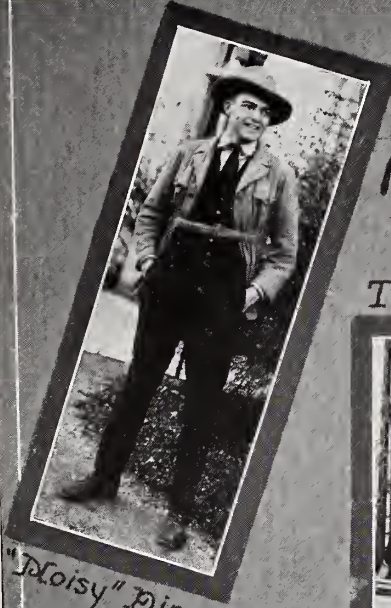

"Moisy" Dinges



"Sam" Hamilton



"Ollie" Olson

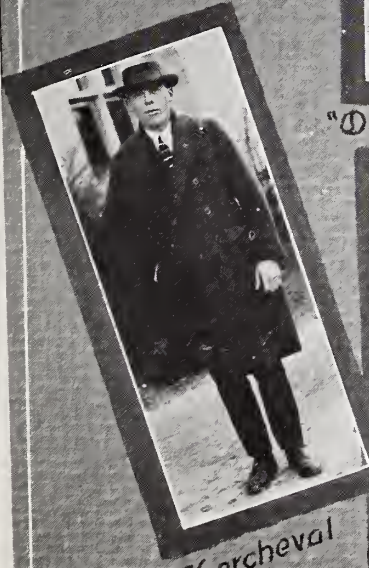

"Bob" Bercheval



George Bond

Short Course in Agriculture

Motto

*Efficient farming through practical
scientific knowledge*

THE short course in agriculture is designed to meet the needs of those who desire to secure agricultural training in the shortest possible time and at the least expense. The farmer has need of training as does the lawyer, the doctor, the engineer, or other professional men.

The Short Course gives the largest possible amount of practical instruction in animal husbandry, field crops, soils, insect control, plant disease control, animal disease control, horticulture, dairying, poultry husbandry, farm construction, care and use of the tractor, keeping farm accounts, rural economics and social problems, butchering and meat cutting, creamery work and ice cream and cheese manufacture. This course is offered at the time of year when the farmer can attend without losing valuable time necessary to the operation of his farm. In addition to these courses, there is also placed at the disposal of the students, for use in instruction, the entire equipment of the College of Agriculture and the experiment station. Besides all of these advantages they also have the unique opportunity of acquainting themselves with the process of manufacture of anti-cholera hog serum as it is prepared by experts in the state serum plant.

Aside from school duties, the short-course students are known because of the active part which they take in the Y. M. C. A. and in the various churches of Columbia. Of note also, is the Short Course Club. This is the official organization of the Short Course, and is called together once every week. At these meetings instructive and interesting programs are presented. In the field of athletics, the short Course has teams in boxing, wrestling and basket ball. Each year three judging contests are held: one in live stock, other than dairy cattle; one in dairy cattle judging; and one in grain judging. The winner of these respective contests is presented with a solid gold medal, engraved with his name.

This course of study is complete in its details and by a proper selection of electives the student may specialize in the work which is of especial interest to him. Upon the completion of the full four terms, as prescribed, the student is granted a certificate of graduation from the Missouri Short Course in Agriculture.

Short Course Officers

<i>Fall Term</i>		<i>Winter Term</i>
F. T. HUNTER	<i>President</i>	CLAY T. DAVIS
E. H. KEITH	<i>Vice-President</i>	E. E. JAEGER
CLAY T. DAVIS	<i>Secretary</i>	H. V. ARNAUD
FRED L. PORTER	<i>Treasurer</i>	L. V. KERTZ
D. E. FISHER	<i>Sgt.-at-Arms</i>	CARL G. SCHOWENGERDT
E. E. MCBURNEY	<i>Yell Leader</i>	CHAS. GREEN

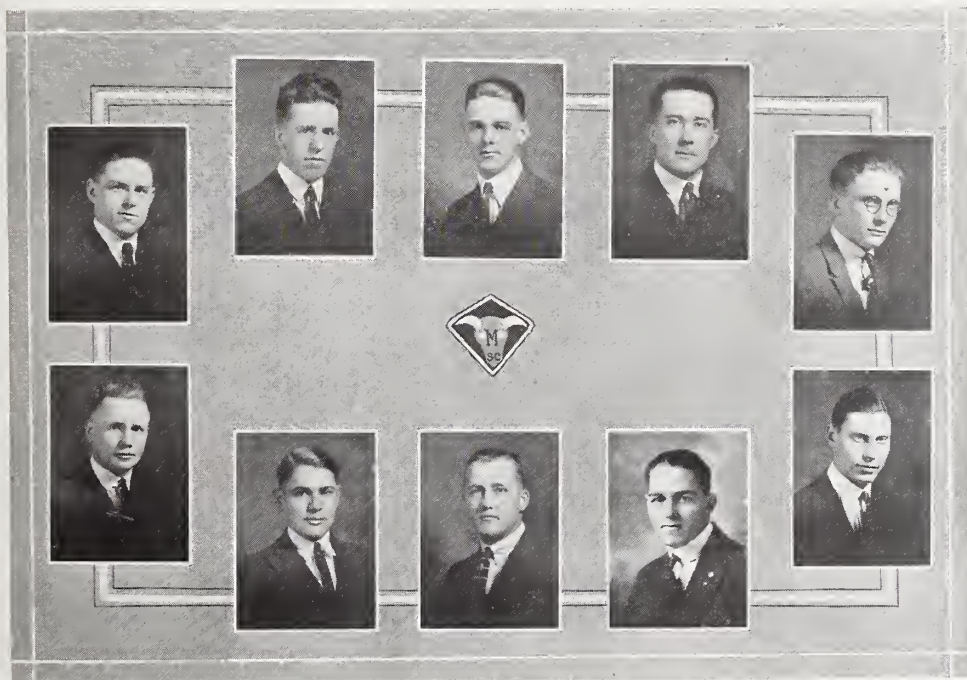

*Top row—Turner, Davis, Porter, Fisher, McBurney
Bottom row—Jaeger, Arnaud, Kertz, Schowengerdt, Green*

DEPARTMENTS

Short Course Graduates



First row—Fisher, Yoder, Turner
Second row—Strange, Winston W. D., Arnaud, Chamberlain, Rehkop, Winston W., Berry, Kertz, Earl, Eckler
Third row—Porter, Stiegemeier, Duncan, Harwood, Green, Spelman, Sommer, Rudolf, Smith
Fourth row—Galloway, Hunziger, Huckstep, Schumacher, Milne, Williams
Bottom row—Shelton, Schaefer, Davis, Jaeger, McBurney, Kessler, Lakenan, Moore, Shaver, Dauernheim

Short Course Club



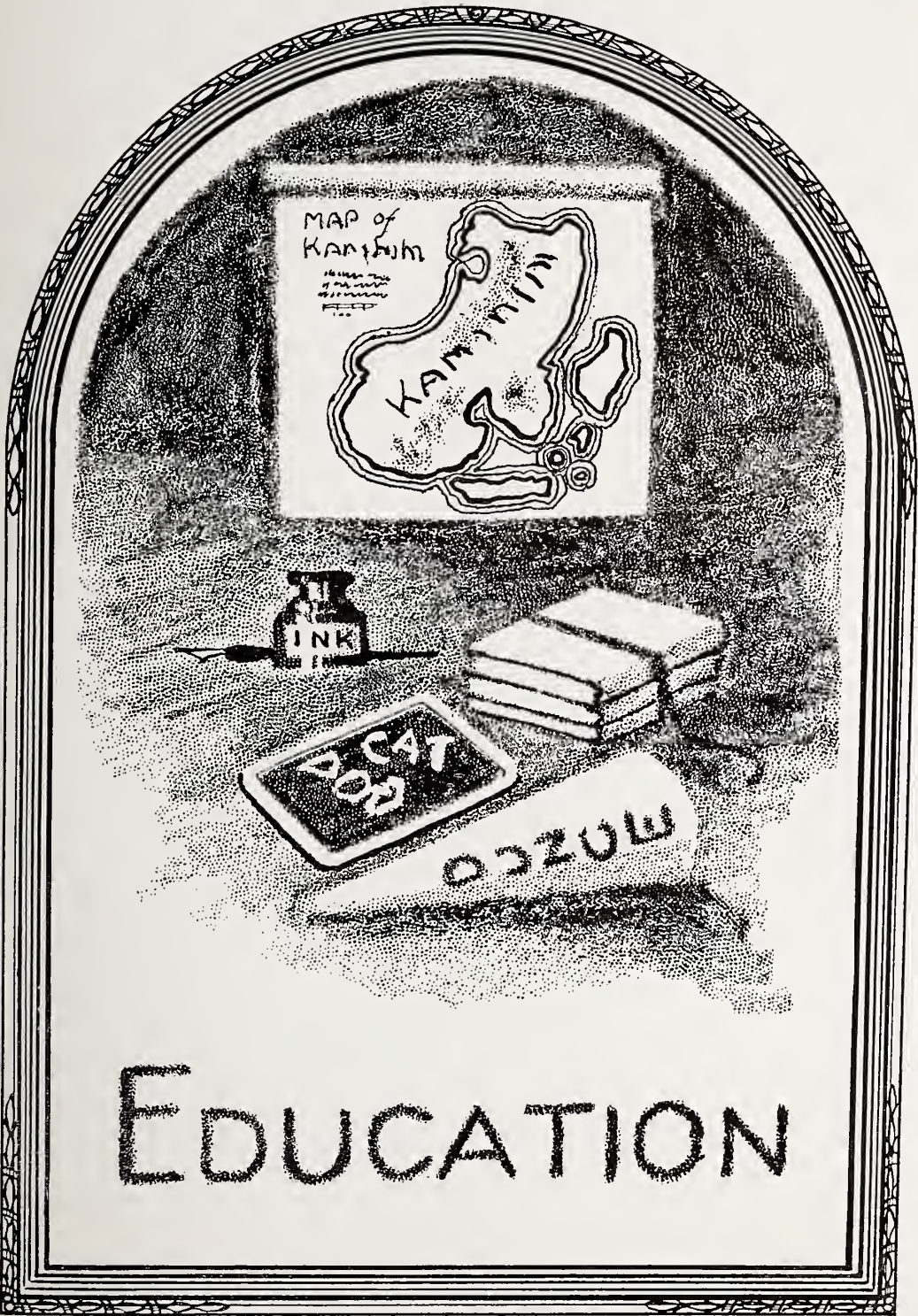

EDUCATION

School of Education



Dr. Jesse Harliaman Coursault was born in Bellaire, Ohio, receiving his A. B. degree at the University of Ohio, his A. M. at Harvard University and his Ph. D. at Columbia University. He taught in the public schools of Columbus, Ohio, for several years prior to the fall of 1905 when he came to the University of Missouri as assistant professor in the philosophy of education. He became a full professor in the philosophy of education and history of education in 1909, and in September of 1917 he was made dean of the school. Dean Coursault is the author of two books, "The Learning Process" and "The Principle of Education." He is also the editor of a series of educational bulletins published by the

University. It is the aim of the Dean to secure a new building for the School of Education which will be distinct from the College of Arts and Science, to develop a bureau of educational service to co-operate with school officers in helping to solve general educational problems of the state and specific problems of schools in the state, and, lastly, to expand the teaching force especially in the line of advanced courses and for those preparing to be administrative officers of public schools.



EDUCATION

Miss Dabbs



Curtis



Dyle



Trenholme



Miss Stanley



Elliff



Stewart

Class Presidents

EDWIN H. SANGUINET *All-Department President*
LAURA FRANCES HEADEN *Senior President*
MARY ROGERS *Junior President*



SANGUINET

HEADEN

ROGERS

DEPARTMENTS



VIVA M. ADAMS *Hoberg*
 SENIOR

Home Economics Club, Education Club, Women's Athletic Association.

MABEL ALEXANDER *Columbia*
 SENIOR

Y. W. C. A., Education Club, W. S. G. A.

EDITH MARION ALLEN *Boonville*
 SENIOR

Sigma Delta Pi, Spanish Club, Cooper Co. Club, Y. W. C. A., W. S. G. A.

EMILY AMES *Webster Groves*
 JUNIOR

Alpha Phi, Y. W. C. A., Home Economics Club.

NOLA LEE ANDERSON *Bucklin*
 SENIOR

M. S. O., House President's Council, Y. W. C. A., Mathematics Club

VELMA BARNES *Paris*
 SENIOR

Chi Omega, Mortar Board, Pan-Hellenic, Y. W. C. A. Cabinet, Home Economics Club.

KATHERYN BEAVEN *Columbia*
 JUNIOR

Spanish Club

HARRIETT BLANTON *Paris*

Kappa Kappa Gamma, Pi Lambda Theta, Theta Alpha Phi, Dramatic Club, Y. W. C. A.

FERNE BEWYER *Kansas City*
 SENIOR

Kappa Alpha Theta, Zeta Sigma, Y. W. C. A., Dramatic Club, W. S. G. A.

HENRYETTA FOHMAN *St. Louis*
 "Henry"

W. A. A., Glee Club, Y. W. C. A., Spanish Club, Education Club, Freshman Commission, St. Louis Club



DEPARTMENTS



HELEN F. BOSWELL *Columbia*
 SENIOR
 Education Club, Home Economics Club.

FERN BROOKS *Ottumwa, Ia.*
 JUNIOR
 Alpha Delta Pi, Iowa Club, Y. W. C. A.

LOUISE BOSTIAN *Independence*
 JUNIOR
 Delta Gamma, Pan-Hellenic.

ARLENE J. BROWN *Abilene, Kan.*
 JUNIOR
 Delta Gamma, W. A. A.

MILDRED BOUCHER *Joplin*
 Delta Gamma.

NAT T. BUCKLEY *Hayti*
 SENIOR
 "Empty"
 Student Volunteer Band, Education Club, The Ministerial Fraternity, Senior Officer R. O. T. C.

JESSIE BRENIZER *Independence*
 JUNIOR
 Alpha Delta Pi, Home Economics Club, Jackson Co. Club, W. S. G. A.

CATHERINE H. BUHRMESTER *St. Louis*
 SENIOR
 Education Club, Y. W. C. A.

KATHRYN L. BRIEGLER *St. Clair*
 SENIOR
 W. S. G. A., Y. W. C. A.

ESTHER BURRE *St. Louis*
 JUNIOR
 "Etta Burr"



DEPARTMENTS



WILMA CANN *Bolckow*
 SENIOR
 Home Economics Club, Bethany Circle.

MARGARET CHILES *Buckner*
 JUNIOR
 Y. W. C. A.

KATHERINE CARDWELL *New Florence*
 "Sunny"
 JUNIOR
 Montgomery Co. Club, Education Club, Y. W. C. A.

SARAH CHILES *Buckner*
 JUNIOR
 Delta Delta Delta, Y. W. C. A., W. S. G. A., Home Economics Club.

MAJORA CAREY *Nowata, Okla.*
 JUNIOR
 Pi Beta Phi, Oklahoma Club, Y. W. C. A., Home Economics Club.

DORIS CLUTTER *Hopkins*
 SENIOR
 Delta Delta Delta.

FRANCES CARR *Polo*
 "Frank"
 JUNIOR
 Y. W. C. A.

ARBEMESIA COIL *Perry*
 SENIOR
 Bethany Circle, Y. W. C. A., W. S. G. A.

SARAH CHEAVENS *Columbia*
 SENIOR
 Y. W. C. A., Education Club.

ELSIE CORNELL *Kansas City*
 SENIOR
 Alpha Delta Pi, Mortar Board, Executive Council W. S. G. A., Y. W. C. A., Pan-Hellenic, Secretary Senior Women, Glee Club



DEPARTMENTS



RUBY RUTH CRAVEN *Paris, Ark.*
"Pigeon"

SENIOR
Y. W. C. A.

LOTTIE CRECELIUS
Jefferson Barracks

SENIOR
Home Economics Club, Education Club.

SUSIE E. CROCKETT *Stanberry*

SENIOR
Delta Delta Delta, Zeta Sigma, W. S. G. A., Y. W. C. A., President of Women's Pan-Hellenic.

MARY KATHERINE CROWSON
Pickering

JUNIOR
Home Economics Club, C. S. G., Y. W. C. A.

LENORA DEE DALTON *Columbia*
"Dee"

SENIOR
Alpha Delta Pi, Y. W. C. A., Zeta Sigma.

ALYNE DANBURY *King City*

SENIOR

SUSANA DICKSON *Savannah*

JUNIOR
Kappa Alpha Theta.

EFFIE DIERKING *Marshall*

JUNIOR

BERTIE F. DIMITT *Wheeling*

SENIOR

RUTH L. DOAK *Laclede*

SENIOR
Pi Beta Phi.



DEPARTMENTS



LILLIAN DUNNING

Deepwater

SENIOR

Y. W. C. A.

RUTH FERRIS

St. Louis

SENIOR

Geology Club.

FLOSSIE OLIVIA DUTTON

New Florence

SENIOR

Delta Delta Delta, University Grange,
Home Economics Club, Montgomery Co.
Club

JONNIE FLEET

New Franklin

SENIOR

Delta Delta Delta.

ELIZABETH FRANKLIN

Unionville

JUNIOR

Delta Delta Delta, Y. W. C. A.,
Student Government Orchestra, W. S.
G. A., Sketch Club.

FANNIE EDWARDS

Centraha

SENIOR

Education Club, Home Economics
Club.

MARGARET FRIEDRICH

Lancaster

JUNIOR

Gamma Phi Beta, Girls' Glee Club,
French Club, Pan-Hellenic Council,
Y. W. C. A., W. S. G. A.

LOUISE EDWARDS

Shreveport, La.

SENIOR

Alpha Phi, Zeta Sigma, University
Grange.

MILDRED GALBREATH

Coffey

JUNIOR

Alpha Delta Pi, Bethany Circle,
W. A. A.

RUTH EVANS

Golden City

JUNIOR

Delta Delta Delta.



DEPARTMENTS



THELMA A. GILBERT
Cleveland, Okla.

JUNIOR
Delta Delta Delta, University Grange,
Ad Club, Pan-Hellenic Council, Okla-
homa Club, Y. W. C. A.

EVANGELINE GILLASPY *Columbia*
"Van"

JUNIOR
Home Economics Club, Y. W. C. A.,
W. S. G. A., W. A. A.

ROWENA B. GILLESPIE *St. Louis*
"Pat"

JUNIOR
Alpha Phi, Y. W. C. A., St. Louis
Club.

HELEN GOLD *Sedalia*

JUNIOR
Alpha Phi, Y. W. C. A.

RUTH E. GRAHAM *Fredericktown*
"Rufus"

SENIOR
Y. W. C. A.

RUTH MARIE GRAHAM *Columbia*
SENIOR

Vice-President Home Economics Club,
Y. W. C. A.

LOU ANNA HALE *Dearborn*
"Hale"

SENIOR
Education Club, Y. W. C. A.

BYNA HARGROVE *Mt. Vernon*
SENIOR

American Citizenship Scholar, Bethany
Circle, C. S. C., Education Club, Law-
rence Co. Club, Y. W. C. A.

GERALDINE HARPER *Shreveport, La.*
"Jerry"

JUNIOR
Pi Beta Phi, Vice-President Junior
Women '21, Pamona of Grange '20,
Treasurer of Grange '21, W. A. A.,
Y. W. C. A., Home Economics Club,
Dixie Club.

MARGARET HARRIS *Sikeston*
SENIOR
Kappa Alpha Theta, Y. W. C. A.



DEPARTMENTS



JESSIE A. HARRIS
SENIOR

Nevada

Bethany Circle, C. S. C., House
President's Council, Y. W. C. A., Educa-
tion Club.

OPAL HARRIS
SENIOR

Fulton

LAURA FRANCES HEADEN

"Laurie"

Pleasant Hill

JUNIOR

Kappa Kappa Gamma, Glee Club,
Dramatic Club, Junior Education Presi-
dent, Education Club.

GRACE M. HENDON
SENIOR

Granby

C. S. C., Bethany Circle, Y. W. C. A.,
Education Club, Home Economics Club,
W. S. G. A.

MAURINE HIERONYMUS
SENIOR

Sedalia

Y. W. C. A.

ALMA LEE HOCKER
SENIOR

Columbia

Women's Glee Club, Montgomery Co.
Club, Home Economics Club, Education
Club, Y. W. C. A., C. S. C.

CATHERINE HOPE
JUNIOR

Jefferson City

Girls' Glee Club, Education Club,
Y. W. C. A., W. S. G. A.

HENRYETTA J. HOSEK
"Henry"

St. Louis

JUNIOR

Alpha Sigma Alpha.

ELEANOR HOWARD
SENIOR

Fayette

W. S. G. A.

ESTHER HUBER
SENIOR

Perryville

Education Club, Home Economics
Club.



DEPARTMENTS



ROXANNA HUMPHREY
Russellville, Ark.

JUNIOR
Y. W. C. A., W. S. G. A.

MARGARET C. HUSTON
Sweet Springs

JUNIOR
Gamma Phi Beta, Treasurer of
Women's Glee Club, Junior Class of
Education and Retort, Y. W. C. A.,
Home Economics Club, Ed. Club, Ad
Club.

MILDRED E. HUTCHISON
Jamesport

SENIOR
Bethany Circle, Y. W. C. A., Living-
ston County Club.

HELEN JOHNSON
Chillicothe

HELEN JOHNSON
Joplin
JUNIOR
Delta Gamma, Y. W. C. A., Home
Economics Club.

INEZ KAUFFMAN
Princeton

SENIOR
Home Economics Club.

LETA KIMBLEY
Novelty

EDNA KINCAID
Plattsburg
SENIOR
Y. W. C. A., W. S. G. A., Ed. Club.

OPHELIA KOONTZ
Richards
SENIOR
Phi Mu.

CLARA KRUEGER
Cape Girardeau
SENIOR
"Kelly"



DEPARTMENTS



NAOMI KIRTLLEY *Vandalia*
"Nemo"

JUNIOR
Chi Omega, Y. W. C. A., W. S. G. A.,
Home Economics Club, Ed. Club.

ALICE KURTZ *Richmond Heights*
"Al"

SENIOR
Kappa Alpha Theta, Grange, Home
Ec. Club, Y. W. C. A., W. S. G. A.

EILEEN LANCASTER *Columbia*
"Pinky"

SENIOR
President "M" Women; W. A. A.,
Y. W. C. A., Hockey, Basket Ball.

ANN W. LANDIS *Hannibal*

SENIOR
Vice-President Ed. Club, House Presi-
dent's Council, Marion County Club,
Ad Club, W. S. G. A., Y. W. C. A.

LOUISE LANDIS *Cassville*

SENIOR
Phi Mu, Vice-President Women's
Council, Pan-Hellenic Council.

RETHA LANDRETH *Marceline*
JUNIOR

NANCY LAWSON *Liberty*
"Tiny"

JUNIOR
Kappa Kappa Gamma, Y. W. C. A.,
Home Ec. Club, Dramatic Club.

RUTH LENOX *Independence*
JUNIOR
Y. W. C. A.

DOROTHY LOGAN *Columbia*
"Dottie"

JUNIOR
Pi Beta Phi, Home Ec. Club, Y. W.
C. A., Grange.

BLANCHE LONGSHORE *Kansas City*

SENIOR
W. A. A., French Club, M. S. O.,
Y. W. C. A.



DEPARTMENTS



LORETTA M. HAYES *Wellsville*
 JUNIOR
 Home Ec. Club, Dramatic Club, Y. W.
 C. A.

DOROTHY McCLAIN *Columbia*
 "Dotty"
 SENIOR
 Sketch Club, Y. W. C. A.

ELIZABETH McCORD *Pulaski, Tenn.*
 JUNIOR
 Delta Gamma, W. A. A., Home Ec.
 Club, Dixie Club.

MARY R. McCUNE *New London*
 JUNIOR
 Gamma Phi Beta, Y. W. C. A., W. S.
 G. A.

FLOSSIE BELLE McDONNELL *Columbia*
 SENIOR

MATIE K. McHARG *Columbia*
 JUNIOR

ZANA NELL McNEIL *Sedalia*
 SENIOR
 Home Ec. Club, Ed. Club.

MARGARET MANLEY *Kansas City*
 JUNIOR
 Kappa Kappa Gamma, Y. W. C. A.

DOROTHY MANTZ *West Plains*
 SENIOR
 Kappa Alpha Theta, Pi Lambda
 Theta, Mortar Board, Pan-Hellenic
 Council, Spanish Club, Ed. Club.

HELEN M. MARECHAL *St. Joseph*
 SENIOR
 Y. W. C. A., W. S. G. A., Treasurer
 Home Ec. Club, St. Joseph Club.



DEPARTMENTS



WILLIE MAY MARCHANT

SENIOR
Y. W. C. A.

Kansas City

LEONA MILLER

JUNIOR

Columbia

GERTRUDE F. MARTIN

JUNIOR

Lamar

RUTH MILLER

SENIOR

Columbia

FLORENCE MERCHON

JUNIOR

Buckner

FRANCES B. MOORE

SENIOR

Columbia

Y. W. C. A., Ed. Club.

ELIZABETH MICHEL

JUNIOR

Pi Beta Phi.

"Betty"

Joplin

LEONA MORROW

JUNIOR

Crane

H. IRENE MILLER

SENIOR

Spanish Club.

Lexington

VIVIEN MORROW

JUNIOR

Callao

Y. W. C. A., Home Ec. Club.



DEPARTMENTS



ADELE L. MUENCH *Washington*
 JUNIOR
 W. A. A.

ISLA H. PARRETT *Columbia*
 SENIOR
 "Polly"
 Spanish Club, Ed. Club.

HENRYETTA MUNDAY *Columbia*
 JUNIOR

FLORIDA F. PARSONS *St. Charles*
 SENIOR
 Gamma Phi Beta, Y. W. C. A., W. S. G. A., Home Ec. Club.

ELIZA ANNE MUSICK *Columbia*
 SENIOR
 Home Ec. Club, Ed. Club, Y. W. C. A.

ANNA PAYNE *Muskogee, Okla.*
 SENIOR
 Alpha Phi, Pi Lambda Theta, Mortar Board, L. S. V., President Y. W. C. A., Pan-Hellenic Council, Women's Council, Cosmopolitan Club.

LINNA AURELIA NICHOLLS *Eagleville*
 JUNIOR

EDITH PAYNE *Columbia*
 JUNIOR
 "Edie"
 Y. W. C. A., Ed. Club.

ZELMA JEWELL NICHOLSON *Albany*
 SENIOR
 Alpha Delta Pi, Home Ec. Club, Y. W. C. A.

IDA RHEA PEARSON *Mexico*
 SENIOR
 Chi Omega, Zeta Sigma, W. A. A., Dramatic Club.



DEPARTMENTS



VIRGINIA BELLE PERRIE
"Ginnie" Kansas City
 JUNIOR
 Delta Gamma, French Club, Y. W.
 C. A.

FLORA E. RHODES Slater
"Twin"
 SENIOR
 W. S. G. A.

LENA PLUMMER Hale
 SENIOR
 Delta Delta Delta, Grange.

FLOY RHODES Slater
"Twin"
 SENIOR
 W. S. G. A.

LINDEMANN G. PLITT Burlington, Iowa
"Gus"
 SENIOR
 Delta Tau Delta, Student Senate.

JAMES C. RICE New Florence
 SENIOR

JULIA ANNE PORTER Blue Springs
 SENIOR
 Ed. Club, Jackson County Club.

FRANCES A. RITTER Columbia
 SENIOR
 Y. W. C. A., W. A. A., Bethany Circle.

BLANCHE PORTER Joplin
 JUNIOR
 Y. W. C. A., W. S. G. A., Home Ec.
 Club.

MARJORIE E. ROBERTS Eugene
"Marje"
 JUNIOR
 Y. W. C. A., W. S. G. A., C. E., Ed.
 Club.

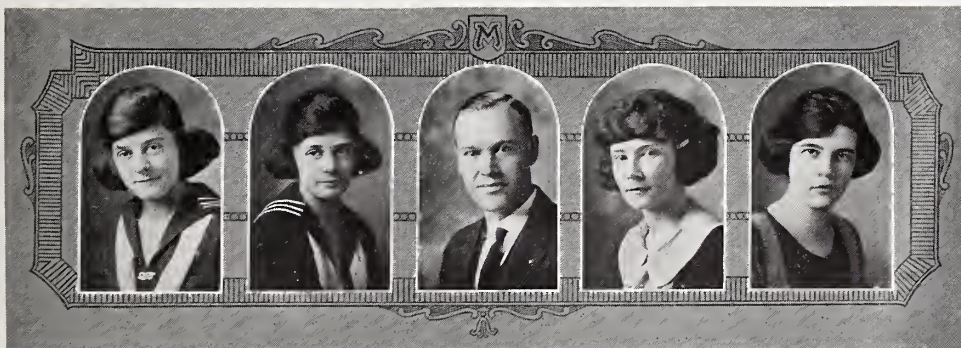

DEPARTMENTS



MARGARET ROBNETT *Fulton*
 JUNIOR
 Pi Beta Phi, Y. W. C. A., Ed. Club.

MARGARET SCHOWENGERDT *Warrenton*
 SENIOR
 Y. W. C. A., Home Ec. Club, Dramatic Club, House President Council.

MARY ROGERS *Wellsville*
 SENIOR
 Y. W. C. A., Ed. Club, Home Ec. Club, President Senior Class in Education, Montgomery County Club.

HILDA ESTHER SCHROER
 SENIOR
 Theta Phi Alpha, Glennon Club, Ed. Club.

ORTENSE ROOT *Kansas City*
 "Orty"
 JUNIOR
 Spanish Club.

PAULINE R. SENSINTAFFAR *Columbia*
 SENIOR
 Sigma Delta Pi, Spanish Club, Home Ec. Club.

FAY SAMUEL *Aurora*
 "Sammie"
 SENIOR
 Home Ec. Club, Ed. Club.

MARY EMILY SLATER *Kansas City*
 SENIOR
 French Club, Secretary Senior Class in Education.

IRENE M. SCHNEIDER *Kansas City*
 JUNIOR
 Math. Club, Ed. Club, Debate Squad.

ELIZABETH SMILEY *Tyler, Texas*
 SENIOR
 Pi Beta Phi, Home Ec. Club, Y. W. C. A.



DEPARTMENTS



WILMA SPURGEON *Cole Camp*
SENIOR

MABEL STREET *Huntsdale*
JUNIOR
W. A. A.

ROSA LEAH ST. CLAIR *Oak Grove*
SENIOR
Y. W. C. A., Home Ec. Club, Ed. Club.

ANNA SUTHERLAND *Windsor*
JUNIOR
Y. W. C. A., Home Ec. Club.

HORTENSE STAUDER *Edina*
"Horty"
JUNIOR
Delta Delta Delta, Y. W. C. A.

EVA SYLVESTER *Carrollton*
"Eve"
JUNIOR

VIOLA McCULLEN STRATTON *St. Louis*
SENIOR
Delta Gamma.

MARGARET TAYLOR *Columbia*
"Peggy"
Delta Delta Delta, Y. W. C. A.,
Home Ec. Club.

THETA SEARCY *Columbia*
SENIOR
Y. W. C. A.

OLGA M. TETLEY *Hannibal*
SENIOR
Y. W. C. A., Spanish Club.



DEPARTMENTS



MAUDE THOMPSON *Columbia*
 SENIOR
 Home Ec. Club, Ed. Club, Y. W. C. A.

GERTRUDE WAERS *Plattsburg*
 SENIOR
 Alpha Phi, W. A. A.

AGNES L. THUMSER *Lockwood*
 JUNIOR
 Secretary of W. A. A.

FLOTIE WAGGENER *Festus*
 SENIOR
 Y. W. C. A., W. S. G. A., Home Ec. Club.

KATHARINE THURLO *Bosworth*
 "Kate"
 JUNIOR
 W. S. G. A.

MARY ELEANOR WAIT *St. Louis*
 SENIOR

AMIE LOU TYLER *Kansas City*
 SENIOR
 Alpha Delta-Pi, W. A. A., Y. W. C. A., M. S. O.

RUBY WALKER *Laclede*
 SENIOR
 Pi Beta Phi.

META W. VOSSBRINK *Union*
 JUNIOR

FRANCES L. WALTZ *Boonville*
 "Fran"
 JUNIOR
 Ed. Club, Ad. Club, Cooper County Club, Secretary Junior Class in Education.



DEPARTMENTS



GRACE WELKER *King City*
 JUNIOR
 Alpha Delta Pi.

MARGARET I. WAY *Webster Groves*
 SENIOR
 Kappa Alpha Theta, President W. A. A., Vice-President "M" Women, W. S. G. A., Women's Council, Y. W. C. A., Grange.

MARY ELIZABETH WELLES *St. Joseph*
 "Mary Liz"
 JUNIOR
 Gamma Phi Beta, Y. W. C. A. Cabinet, Home Ec. Club, Treasurer Y. W. C. A., Secretary Junior Women.

BATIE WHITE *Montgomery City*
 SENIOR

HESTER V. WHITE *Flat River*
 SENIOR
 Alpha Phi, Mortar Board, W. A. A., W. S. G. A.

ROSEBUD WHITE *Wellsville*
 "Buddy"
 JUNIOR
 Kappa Kappa Gamma, Y. W. C. A., Home Ec. Club.

NAOMI E. WINDSOR *Wellsville*
 "Gene"
 JUNIOR
 Alpha Delta Pi.

LETHA WITTEN *Trenton*
 JUNIOR

EDNA WOLFE *Stanberry*
 SENIOR
 Kappa Kappa Gamma, Y. W. C. A. Cabinet, Home Ec. Club

JANE WOOLEY *Columbia*
 SENIOR
 I. S. T. C. Grinnell



EDWIN SANGUINET

ANNA PAYNE

EDUCATION

"LIL" HARRISON

EILEEN LAICATED

MARY HOUK

LIBBIA COLLINS

MARGARET WAY

EMMETT L. SCHOTT

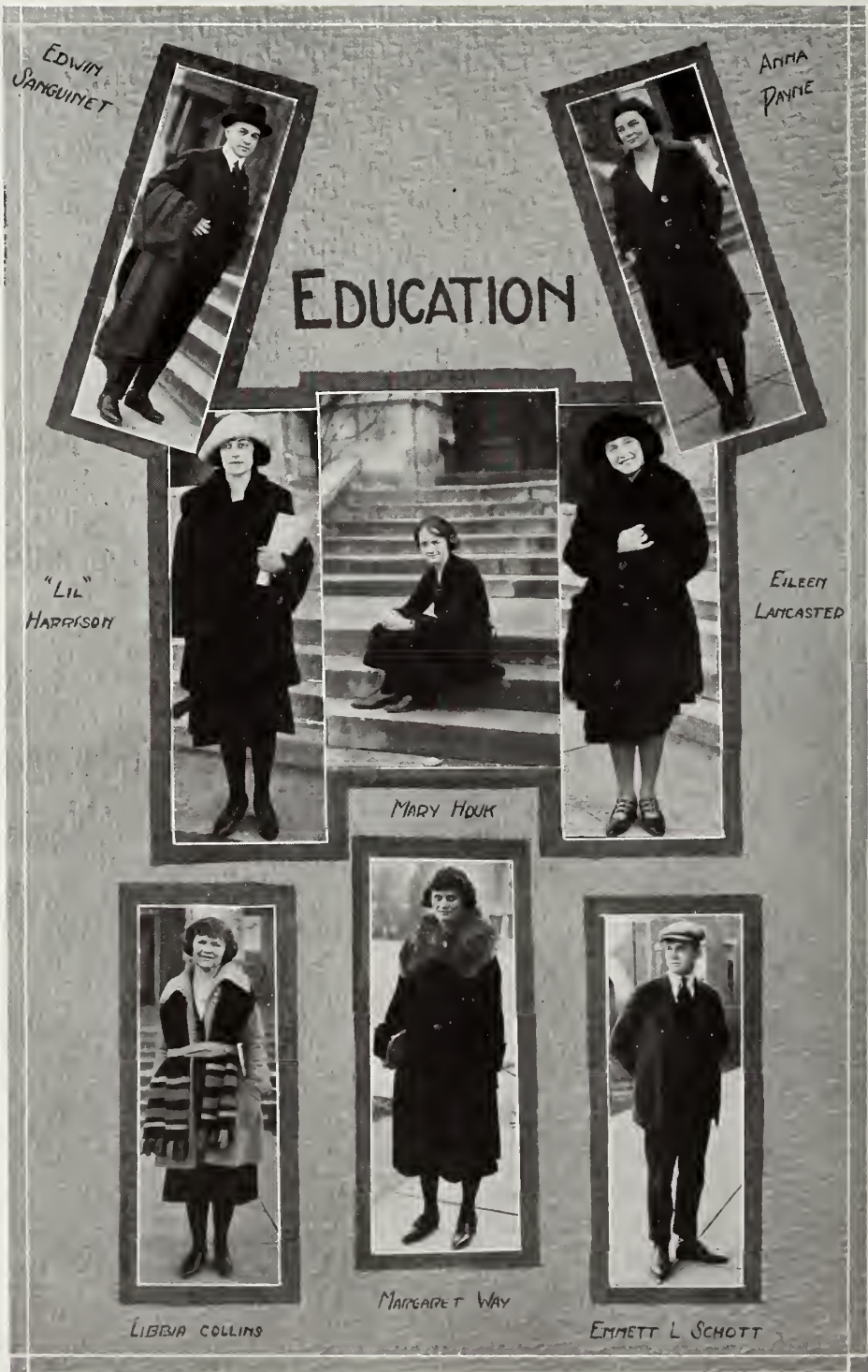

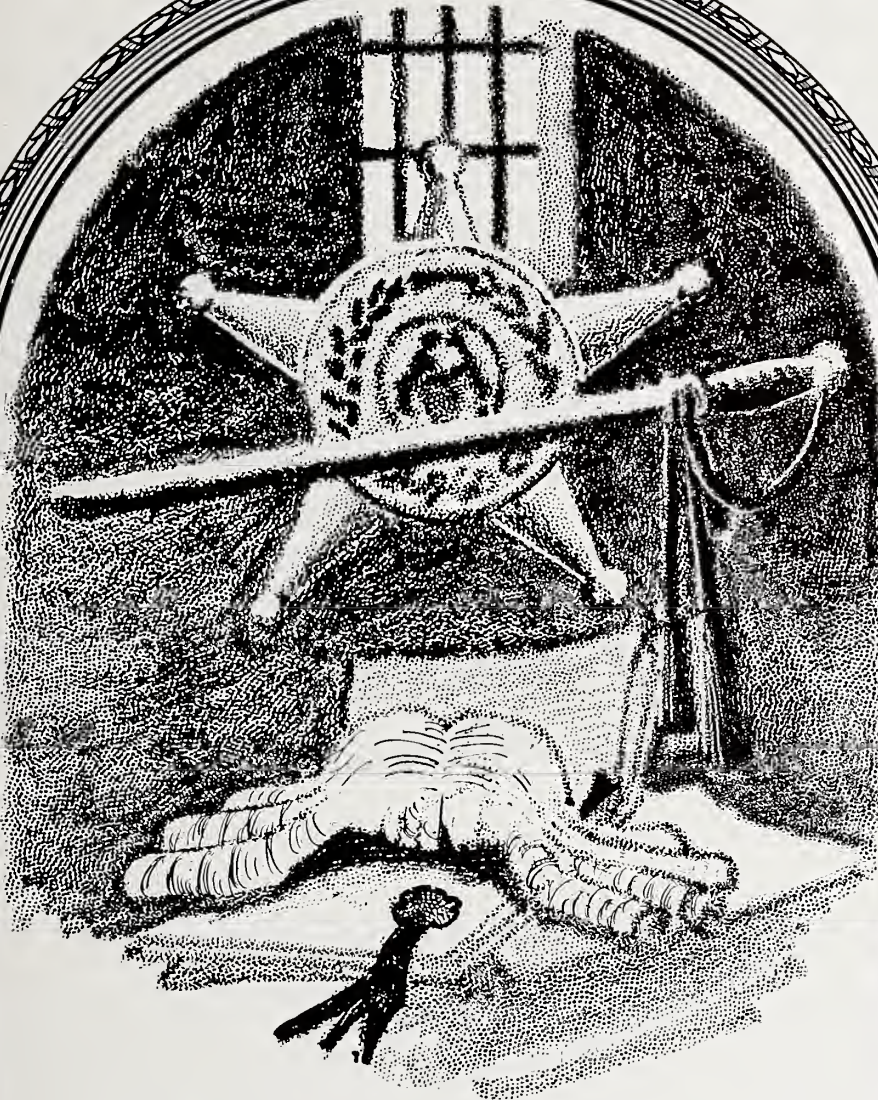

LAW

School of Law



J. P. McBaine, dean of the School of Law, was born in Kansas City, July 18, 1882. His family later moved to Columbia where he secured his education, being graduated from the University of Missouri in 1902. Later he received a second degree at Columbia University, N. Y.

After practicing law from 1904 to 1909 in St. Louis, he returned to Columbia to become a partner in the law firm of Clark, McBaine and Rollins. A year later he became assistant instructor in law in the University and in 1912 an instructor.

Dean McBaine takes a personal interest in the careers of all his students, placing many of them directly into positions and always

advising them about their undertakings while in school and after leaving the University.

In addition to acting as the personal advisor of all of the students in the School of Law, the dean spends three-fourths of the time of any other professor in teaching various law courses. In this way he learns what his students are interested in and the way in which they study.



LAW



Sears



Alice Benson



Hogan



Langmaid



Parks



Simonton

Class Presidents

FLORENCE MEISNER *All-Department*
E. W. SCHENK *Senior*
JOHN DALTON *Junior*
ALEXANDER R. TROXELL *Sophomore*
JOHN VOSSBRINK *Pre-Law*



MEISNER

SCHENK

DALTON

TROXEL

VOSSBRINK

DEPARTMENTS



FOREST E. ALEXANDER *Columbia*
"Alex"

JUNIOR
Alexander Martin Law Club.

LEMAN E. ATHERTON *Columbia*

SENIOR
Phi Delta Phi, University Band.

H. W. ATKINS *Browning*
"Tommy"

SENIOR
Martin Law Club, M. S. U. Debating Society.

OMER H. AVERY, JR. *Troy*
"Pat"

SENIOR
Sigma Nu, Phi Alpha Delta, Ad Club.

J. B. BRECKENRIDGE, JR. *Columbia*

SENIOR
Delta Theta Phi, Martin Law Club.

WILLIAM G. BUSBY *Kansas City*
"Bill"

SENIOR
Sigma Chi, Phi Alpha Delta, Chi Chi Chi, Tomb and Key, Mizzou Razzers, Pan-Hellenic Council, Freshman President, Glee Club.

MYERS D. CAMPBELL *Kirkville*
"Mike"

JUNIOR
Pi Kappa Alpha, Phi Delta Phi.

JOHN L. CASKEY *St. Joseph*

SENIOR
Delta Sigma Rho, Phi Beta Kappa, Alpha Zeta Pi, Delta Theta Phi, Athenaeon Society, Martin Law Club, Ad Club, Debating Board, Major R. O. T. C., Student Senate, Debating Team '20, '21, '22.

JOSEPH E. CHILTON *Ironton*
"Don Pepe"

SENIOR
Athenaeon Society, Spanish Club, Delta Theta Phi, Delta Sigma Rho.

L. RUSSELL COOLEY *Lucerne*
"Judge"

JUNIOR
Phi Delta Phi, Glee Club, M. S. U. Debating Society, Ad Club, Putnam Co. Club.

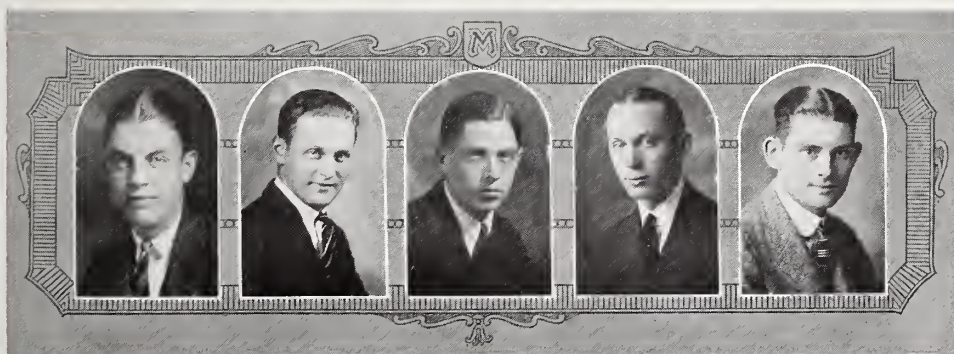

DEPARTMENTS



JOHN W. COOTS *Platte City* JOSEPH P. DAVIES *Mt. Vernon*
 JUNIOR "Smoky Joe"

J. B. COPPEDGE *Grove, Okla.* SENIOR
 "Jim" Sigma Phi Epsilon, Student Senate '18, '19, '20.

SENIOR
 Mystical Seven, Phi Delta Phi, Athenaeon Society, Mizzou Razzers, Secy.-Treas. Student Body, Secy. Student Council, Pres. Y. M. C. A., Ad Club, Oklahoma Club.

FRANK DOYLE *Marceline*
 JUNIOR
 Phi Kappa, U. L. B.

CARL L. CROCKER *Morrisville* FRED ELDEAN *Moline, Ill.*
 SENIOR "Freddie"

Sigma Nu, Phi Alpha Delta, Mystical Seven, Athenaeon Society, Chairman Student Memorial Committee.

SENIOR
 Phi Delta Phi, Mystical Seven, Athenaeon Society, Secretary Memorial Committee, President Student Body '20, '21.

DUNCAN M. CUTHBERTSON *Columbia*
 "Cutter"

SENIOR BEN ELY, JR. *Hannibal*
 SENIOR

Phi Delta Phi.

JOHN W. DALTON *Columbia*
 "Johnny"

SENIOR
 Phi Delta Phi, Phi Beta Kappa, Alpha Zeta Pi, M. S. U. Debating Society.

Phi Gamma Delta, Phi Delta Phi, Athenaeon Society, President Freshmen Law '19 and Junior Law '22, Savitar Staff '19, '20, '21; Savitar Advisory Board '22, Order of DeMolay, Martin Law Club.

GLENN D. EVANS *Atlanta*
 JUNIOR
 Phi Alpha Delta, Martin Law Club, President Macon Co. Club.



DEPARTMENTS



JOE B. EVERHART *Louisville, Ky.*
"Joe"

JUNIOR
Kappa Alpha, Phi Alpha Delta, Phi Kappa Delta, Phi Alpha Tau, Ad Club, Debating Squad '21.

RALPH I. FOWLER *Washington, D. C.*

JUNIOR
Beta Theta Pi, Phi Alpha Delta, Mizzou Razzers, Showme, Savitar, Y. M. C. A. Cabinet, Freshmen Football.

REYNOLD M. GARDNER *Garfield, Ark.*

JUNIOR
Delta Theta Phi, Dixie Club.

WILLIAM R. GENTRY, JR. *St. Louis*
"Bill"

SENIOR
Delta Tau Delta, Phi Alpha Delta, Scabbard and Blade, American Legion, A. F. & A. M., Y. M. C. A., Student Council, Cadet Major '19-'22.

ELMER E. HALL *Weston*

JUNIOR
Phi Gamma Delta, Phi Alpha Delta, Platte Co. Club, Athenaeon Society, Glennon Club.

DELOS COLE JOHNS *Farmington*
JUNIOR

Phi Delta Phi, Phi Beta Kappa, University Band and President of Band '20-'21.

L. R. JOHNSON *Columbia*
"Johnnie"

JUNIOR
Acacia, Phi Delta Phi, M. S. U. Debating Society, Mizzou Razzers, Student Senate.

JOHN K. KEIRSEY *Hot Springs, Ark.*
SENIOR

Sigma Chi, Delta Sigma Rho, Scabbard and Blade.

W. A. KITCHEN *Rolla*
"Kitch"

JUNIOR
Phi Delta Phi, Athenaeon Society.

RICHARD E. McCULLEN *St. Louis*
"Dick"

SENIOR
Kappa Alpha, Phi Delta Phi, Phi Mu Alpha, President University Glee and Mandolin Clubs '20, '21.

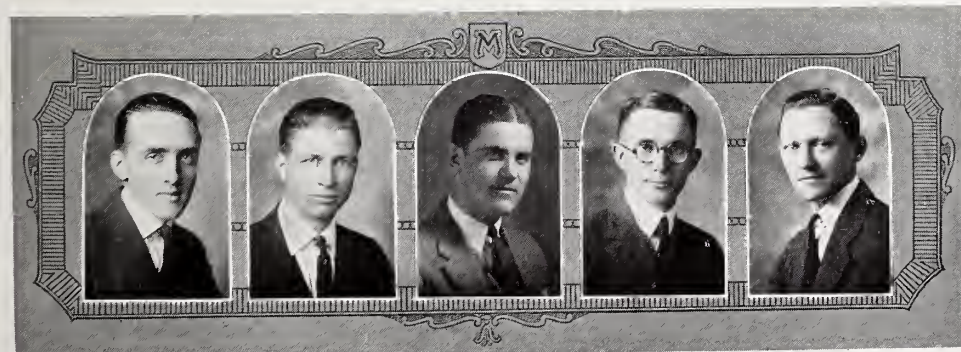

DEPARTMENTS



CECIL McINTOSH *Raton, N. Mex.*
"Mac"

SENIOR
Phi Alpha Delta, DeMolay, Rocky Mountain Club.

LAWRENCE J. McKIM *St. Louis*
"Mac"

JUNIOR
Athenaeon Society, Baseball '19, '20.

CLARE MAGEE *Deaver, Wyo.*
"Jim Reed"

SENIOR
Phi Delta Phi, Student Council, Athenaeon Society, Martin Law Club, Rocky Mountain Club.

FREDERIC H. MAUGHMER
Savannah

SENIOR
Alpha Tau Omega, Phi Delta Phi, M. S. U. Debating Society, Martin Law Club, President Student Senate.

W. W. MAUPIN *Carrollton*
"Shorty"

JUNIOR
Phi Delta Phi, DeMolay, Athenaeon Society, Martin Law Club, Carroll Co. Club.

H. B. MAYES *Centralia*
"Doc"

SENIOR
Alpha Tau Omega, Phi Delta Phi, Kappa Kappa, Glee Club '18, '19.

FLORENCE MEISNER *Bern, Kan.*

JUNIOR
Phi Delta Delta, Women's Athletic Association, Debating Team.

ESSLIE R. MORRISON *Pleasant Hill*
"Scrubby"

SENIOR
DeMolay, Athenaeon Society.

O. LEE MUNGER *Piedmont*

SENIOR
Phi Alpha Delta.

ERWIN C. OCHSNER *St. Louis*

SENIOR
Phi Delta Phi, M. S. U. Debating Society, Mizzou Razzers, M. U. G. S. A. V. F. W.



DEPARTMENTS

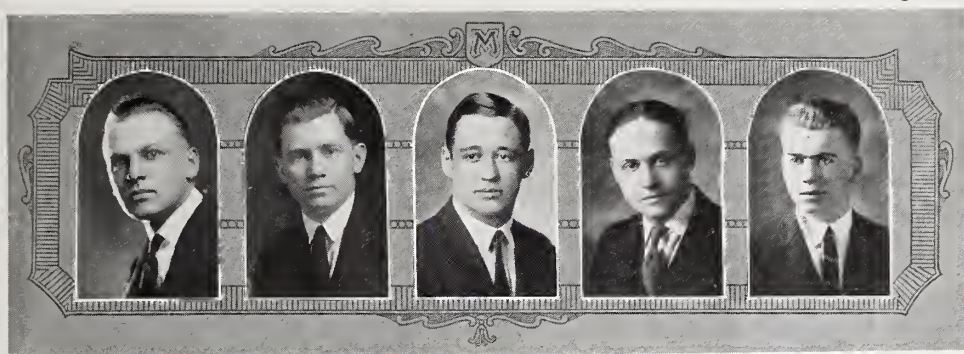

PAUL M. PETERSON *Lockwood*
 "Pete"

SENIOR
 Phi Alpha Delta, Student Editor
 Missouri Law Bulletin, President Dade
 Co. Club, '20-'21.

LOUIS D. POTTER *Winston*
 SENIOR

Phi Delta Phi, Sigma Delta Rho,
 Dana Press Club, Athenaeon Debating
 Society, Martin Law Club, Christian
 Student Congregation, Student Council
 '20-'21, Ad Club '20-'21.

CLARENCE ALBERT POWELL *Dexter*
 SENIOR

Acacia, Phi Delta Phi, M. S. U.
 Debating Society, All-Law President
 '20-'21.

VIRGIL L. RATHBUN *Maryville*
 SENIOR

Kappa Sigma, Phi Alpha Delta.

JUSTIN O. RUARK *Neosho*
 "Cap"

JUNIOR
 Beta Theta Pi, Phi Delta Phi.
 Track '21, '22.

E. W. SCHENK *Columbia*
 SENIOR

Phi Delta Phi, President Junior-
 Senior Lawyers.

MARION H. SCHLOTZHAUER *Columbia*
 "Mark"

JUNIOR
 Lambda Beta, Martin Law Club.

R. E. SHOOK *Marshall*
 "Ed"

SENIOR
 Sigma Nu, Phi Delta Phi, Q. E. B. H.,
 Y. M. C. A. Cabinet, President Pan-
 Hellenic.

WALTER J. STRADAL *St. Louis*
 "Strad"

JUNIOR
 Phi Gamma Delta, Phi Alpha Delta,
 Tomb and Key, President Mizzou Raz-
 zers, President St. Louis Club, Home-
 coming Committee.

RENS S. STRATTON *St. Louis*
 "Strat"

JUNIOR
 Kappa Sigma, Phi Delta Phi, Glee
 Club, M. U. G. S. A., Freshman Basket
 Ball '20 and '21.



DEPARTMENTS

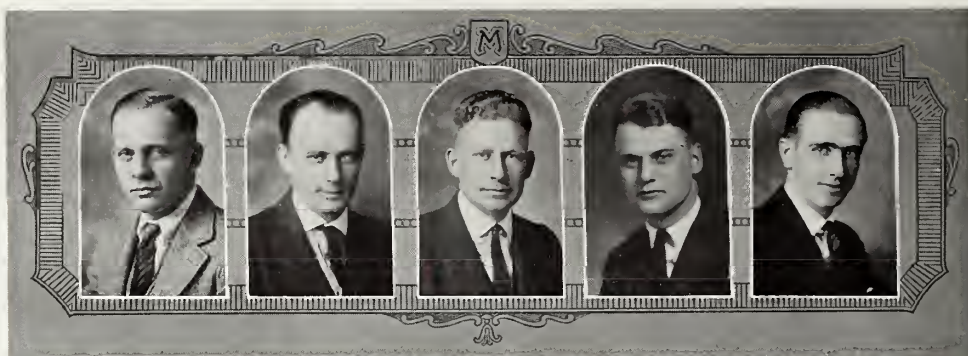

ROY P. SWANSON *Kansas City*
 SENIOR
 Kappa Alpha, Phi Delta Phi, Glee Club.

F. RICHARD WEBER *Kansas City*
 "Dick"
 SENIOR
 Pi Kappa Alpha, Phi Delta Phi.

VANE C. THURLO *Browning*
 "Judge"
 JUNIOR
 M. S. U. Debating Society, Martin Law Club, Secretary Sophomore Law Class.

FRED V. WELLS *Farmington*
 JUNIOR
 President Martin Law Club, Vice-President Sophomore Lawyers, Captain R. O. T. C., M. S. U. Debating Society, M. S. O., President St. Francois Co. Club.

ALVIN C. TRIPPE *Warsaw*
 "Trip"
 JUNIOR
 Phi Delta Phi, M. S. U. Debating Society, Kansas Debating Team '20, Debating Squad '20.

RICHARD M. WHITE *South Bend, Ind.*
 JUNIOR
 Kappa Sigma, Chi Chi Chi, Tomb and Key, Phi Alpha Delta, Pan-Hellenic Council.

E. D. VASSE *Huntsville*
 SENIOR
 Phi Kappa Psi, Phi Delta Phi, Pan-Hellenic Council.

HARDY A. WRAY *Warrensburg*
 SENIOR
 Kappa Alpha, Chi Chi Chi, Pan-Hellenic, Phi Delta Phi.

DUPUY G. WARRICK *Kansas City*
 "Duke"
 SENIOR
 Pi Kappa Alpha, Chi Chi Chi, Phi Alpha Delta, Pan-Hellenic Council '19, '20, '21; President Pan-Hellenic Council '22, Y. M. C. A. Cabinet.

SERELDA ZOFF *Washington*
 SENIOR
 Phi Delta Delta.



"Walt" Straddell

Florence Meisner

LAWYERS

"Cap" Ruark

"Sue" Zoff

Emperor Crocker

Ralph Fowler

Bill Gentry

E. H. Law

LAWYERS



E. W. Schenk

John Caskey



Clarence Powell



"Jim" Coppedge

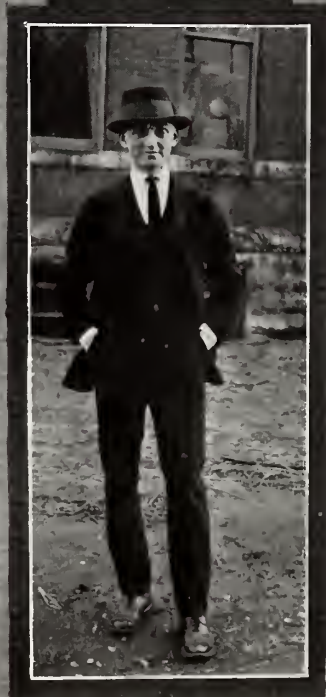

"Freddie" Eidean



DuPuy Warrick

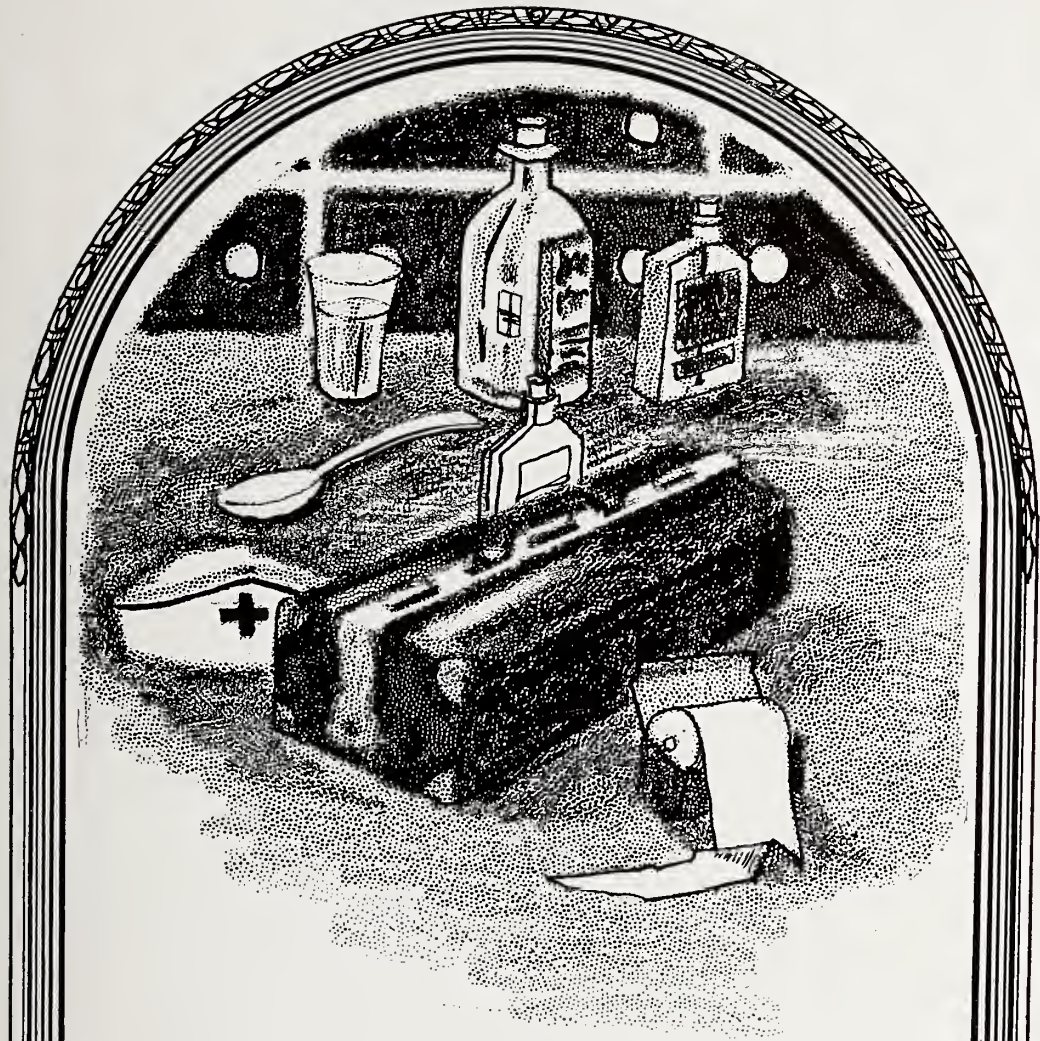

MEDICINE

School of Medicine



Dr. Guy Lincoln Noyes, dean of the School of Medicine, was born in Boston, August 6, 1872. He received his M. D. from the University of Vermont in 1894, and he also received an M. D. from the University of Michigan in 1901. Dean Noyes took his graduate work at the Harvard Medical School. He is a Fellow of the American College of Surgeons.

Doctor Noyes was instructor of ophthalmic and aural surgery at the University of Michigan before coming to the University of Missouri in 1902 as professor of the eye and ear. He was made superintendent of the Parker Memorial Hospital in 1908, and was appointed dean of the School of Medicine in 1913. Next August he will celebrate his twentieth year at the University.

In addition to his daily clinical work, Dr. Noyes teaches several

classes, and thus the students get the benefit of his knowledge and experience thru personal contact in the class room. He is also responsible for the addition of many new courses in the school. Due to his efforts, primarily, the four-year medical course and new hospital are assured in the near future. His motto is that every man, woman and child has a right to health and he hopes to make the new hospital a medical service center for this part of the state.

Dean Noyes' aims for his school are first a thorough medical education for students and secondly state-wide hospital service.



MEDICINE



Green



Ravenel



Gulick



Charlton

MEDICINE



Ellis



Clark



Conley



Matzky

Class Presidents

FRANK COOPER *Senior*
TOM McBRIDE *Junior*
HARVEY JEANETTE *Pre-Medic*

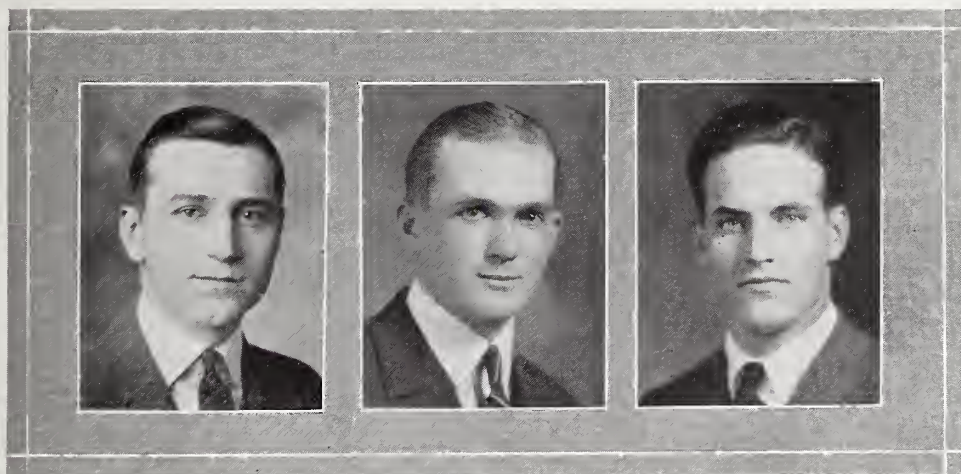

COOPER

McBRIDE

JEANETTE

DEPARTMENTS

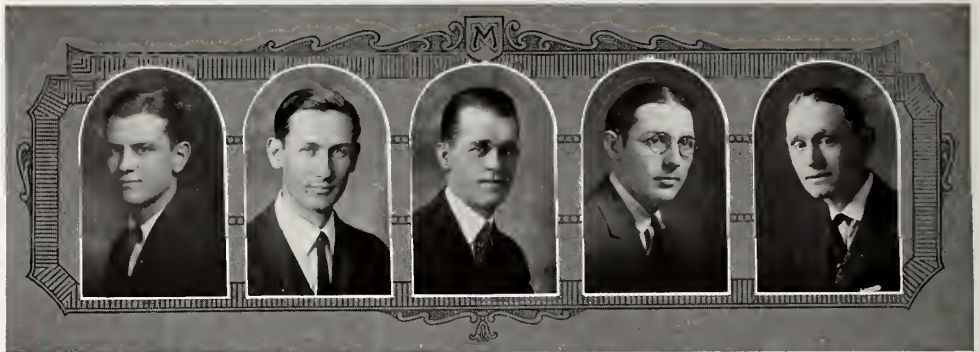

FRANZ ARZT *St. Louis*

"Howie"

SENIOR

Phi Gamma Delta, Chi Chi Chi, Showme Staff.

GEORGE P. BAILEY *Browning*

SENIOR

Phi Beta Pi, M. S. U. Debating Society, Cross Country '20-'21, Captain Cross Country '21.

THEODORE C. BECKETT *Salisbury*

"Ted"

SENIOR

Alpha Kappa Kappa.

CLAUD D. BONHAM *King City*

SENIOR

Alpha Kappa Kappa, Cadet Band.

L. F. CARTER *Abbott, N. M.*

"Nick, Jr."

SENIOR

Phi Beta Pi, Oklahoma Club.

T. FRANK COOPER *Windsor*

"Coop"

SENIOR

Alpha Kappa Kappa, President Senior Medics '21-'22.

HIRAM M. CURREY *Ontario, Ore.*

"Hi"

GRADUATE

Sigma Phi Epsilon, Alpha Kappa Kappa, Gamma Sigma Delta, Intercollegiate Debate.

H. FRANK DAVIS *Independence, Kan.*

SENIOR

Pi Kappa Alpha, Phi Beta Pi.

FRANK ERNEST DEXHEIMER *Sedalia*

"Dex"

SENIOR

Alpha Kappa Kappa.

AVERY A. DRAKE *Laredo*

JUNIOR

Pi Kappa Alpha, Phi Beta Pi.

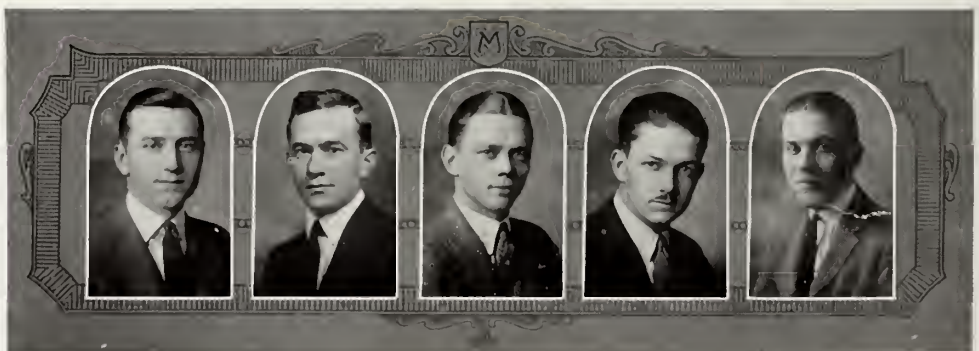

DEPARTMENTS



J. L. ENYART
"Jack"

Callao

JUNIOR
Alpha Kappa Kappa.

N. WILLIAM HAWKINS
"Hawk"

Shelbina

SENIOR
Phi Beta Pi.

WILLIAM FORD, JR.
SENIOR
Phi Gamma Delta, Alpha Kappa Kappa.

Glenwood

JAMES OTIS HELM
"Dock"

Crocker

SENIOR
President Pulaski County Club.

SOPHIE A. FRANKLE
SENIOR

Youngstown, O.

LLOYD H. HUNT
"Doc"

Salem

JUNIOR

LESLIE W. GATLEY
SENIOR
Alpha Kappa Kappa.

Martin City

PAUL N. JOHNSTONE
SENIOR
Kappa Sigma, Alpha Kappa Kappa.

Kansas City

M. E. W. GEORGE
"Cyclone Pete"

Nevada

JUNIOR
Alpha Kappa Kappa.

LEROY L. HENNEY
JUNIOR

St. Joseph

Alpha Kappa Kappa.

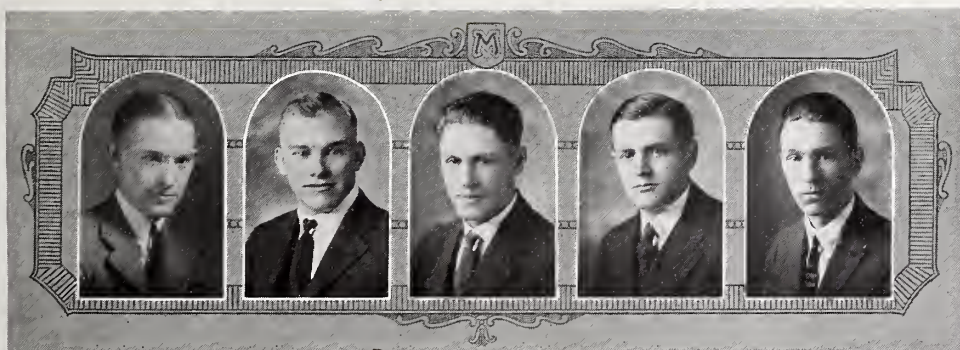

DEPARTMENTS

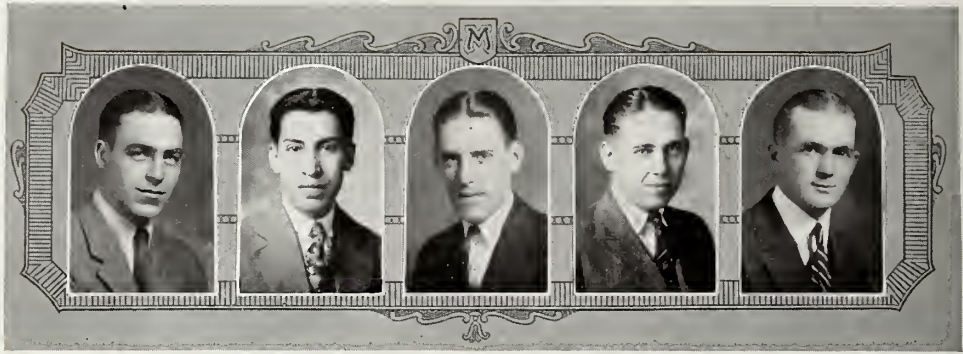

JOHN S. KNIGHT *Kansas City*
"Johnnie"

SENIOR

Sigma Alpha Epsilon, Phi Beta Pi, "M" Men's Club, Vice-President Student Body and Council, Football '20-'21, Basket Ball '20, '21, '22; Track '21, '22; Baseball Squad '20.

ERNEST A. LOPEZ *Cochabamba, Bolivia*

SENIOR

Cosmopolitan Club.

CARTER W. LUTER *Kennett*

SENIOR

Alpha Kappa Kappa, Student Council.

ANDREW W. McALESTER *Kansas City*
"Chick"

JUNIOR

Beta Theta Pi, Phi Beta Pi, Student Senate.

THOMAS E. McBRIDE *Paris*

SENIOR

Phi Beta Pi.

FORREST L. MARTIN *Eldorado Springs*
"Frosty"

SENIOR

Alpha Kappa Kappa.

DELIA MILLER *Kansas City*
"Dee"

JUNIOR

L. MILSON *Russia*

SENIOR

LYLE M. NELSON, JR. *Nelson*
"Biddle"

JUNIOR

Beta Theta Pi, Phi Beta Pi.

PAUL B. NUSSBAUM *Cape Girardeau*

SENIOR

Phi Beta Pi.



DEPARTMENTS

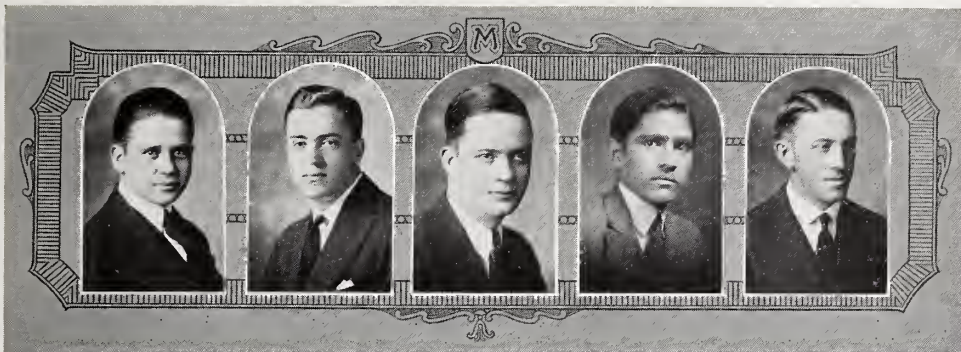

MILTON D. OVERHOLSER
Harrisonville

"Obie"

JUNIOR
Phi Beta Pi.

H. EUGENE READING
St. Louis
"Harry"

SENIOR
Acacia, M. M. U.

HOWARD RUSK
Brookfield
"Rusty"

JUNIOR
Phi Delta Theta, Scabbard and Blade,
Glee Club '19, '20; Treasurer Medics
'22, Colonel Cadet Corps.

R. S. SAWANI
Gyanwala, India

JUNIOR

J. C. SCHMIDTKE
Mt. Vernon
"Schmitty"

JUNIOR
Acacia.

ROBERT FRANK SCHUETTE
St. Louis

"Bob"

JUNIOR
Alpha Kappa Kappa, Razzers, St.
Louis Club.

VAN W. TAYLOR
Campbell
"Moving Van"

JUNIOR
Alpha Kappa Kappa.

VIRGIL R. VANSTANE
Dawn
"Van"

SENIOR
Phi Beta Pi.

E. B. WOODS
Columbia
JUNIOR
Glee Club.

FRANKLIN H. WAKEFIELD
Kansas City

SENIOR
Kappa Sigma, Secretary Senior Med-
ics.

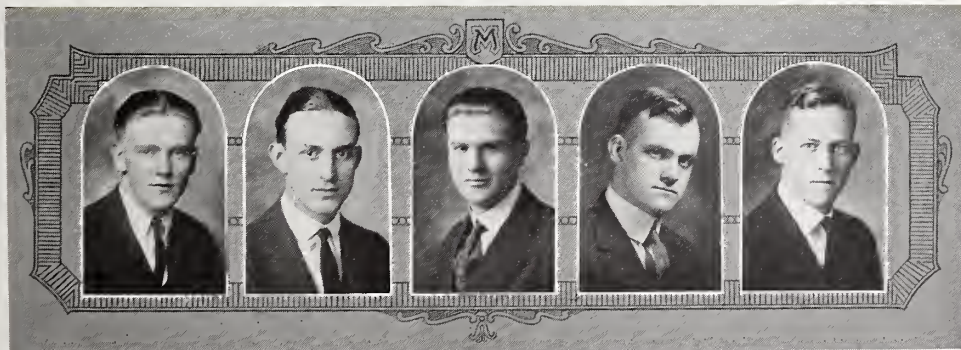



Tom Mc Bride



"Deck" Decker



"Vern" Lusick

MEDICS



Howard Busk



"Johnny" Orris



"Johnny" Tonight

"SKINNY" WILLIAMS

LYLE NELSON

MEDICS

"SCHMITTY" SCHMIDT

"Hi" GURRY

"DOC" GALE "MUZZY" NUSSBAUM

"T" THIEMOFF

School of Nursing



MISS TAYLOR,
Principal.

SINCE the organization of the School of Nursing in the University of Missouri in 1901 forty-four nurses have been graduated.

In 1920, to meet the demand for higher training, the school was reorganized, providing a wider curriculum and making the entrance requirements the same as those for the College of Arts and Science. The student now must complete a combined five-year course at the end of which time she receives a certificate of Nursing and the regular A. B.

NIGHTINGALE PLEDGE

"I solemnly pledge myself before God and in the presence of this assembly to pass my life in purity and to practice my profession faithfully. I will abstain from whatever is deleterious and mischievous, and will not take nor knowingly administer any harmful drug. I will do all in my power to elevate the standard of my profession and will hold in confidence all personal matters committed to my keeping and all family affairs coming to my knowledge in the practice of my calling. With loyalty will I endeavor to aid the physician in his work and devote myself to the welfare of those committed to my care."



MISS HILLIGASS,
Instructor.

DEPARTMENTS



HELEN BARKER
SOPHOMORE
First Year Nurse.

Odessa

GLADYS ANN FRAZIER *Bean Lake*
JUNIOR
Second Year Nurse.

BLANCHE BURDAN *Ft. Madison, Ia.*
SOPHOMORE
Second Year Nurse.

ADLAIDE FREESE *Normandy*
FRESHMAN
First Year Nurse Theta Phi Alpha.

RUTH A. CHAMBERS *Cainesville*
SOPHOMORE
First Year Nurse, Y. W. C. A.

BERTHA HENDERSON *Jackson*
SOPHOMORE
Second Year Nurse, Y. W. C. A.,
House President Nurse's Annex.

GRACE DARLING *Meadville*
SOPHOMORE
Second Year Nurse.

OMA KILBY *Bowling Green*
SOPHOMORE
Second Year Nurse, President of
School of Nursing, Y. W. C. A.

GRACE FRAUENS *Kansas City*
SENIOR
First Year Nurse.
House President Nurse's Home.



DEPARTMENTS



GLADYS KRAHN
JUNIOR
Second Year Nurse.

Columbia

HARRIET BELLE SIMPSON
Charleston

JUNIOR
Second Year Nurse, Champion Junior
Tennis Tournament, Y. W. C. A.,
W. A. A.

HELEN NAHM
SOPHOMORE
First Year Nurse, Bethany Circle.

Augusta

ETHEL LEE SMALLEY
FRESHMAN
First Year Nurse.

Marionville

LUCILLE ELLEN PENNINGTON
FRESHMAN
First Year Nurse, Freshman Com-
mission.

Carthage

ORA VAUGH
SOPHOMORE
First Year Nurse, Student Volunteer
Band.

"Peggy"

Farrington

LILLIAN JUDSON RITZENHALER
SOPHOMORE
Second Year Nurse, Y. W. C. A.

Salisbury

JEWEL WOODY
SOPHOMORE
Second Year Nurse.

Golden City



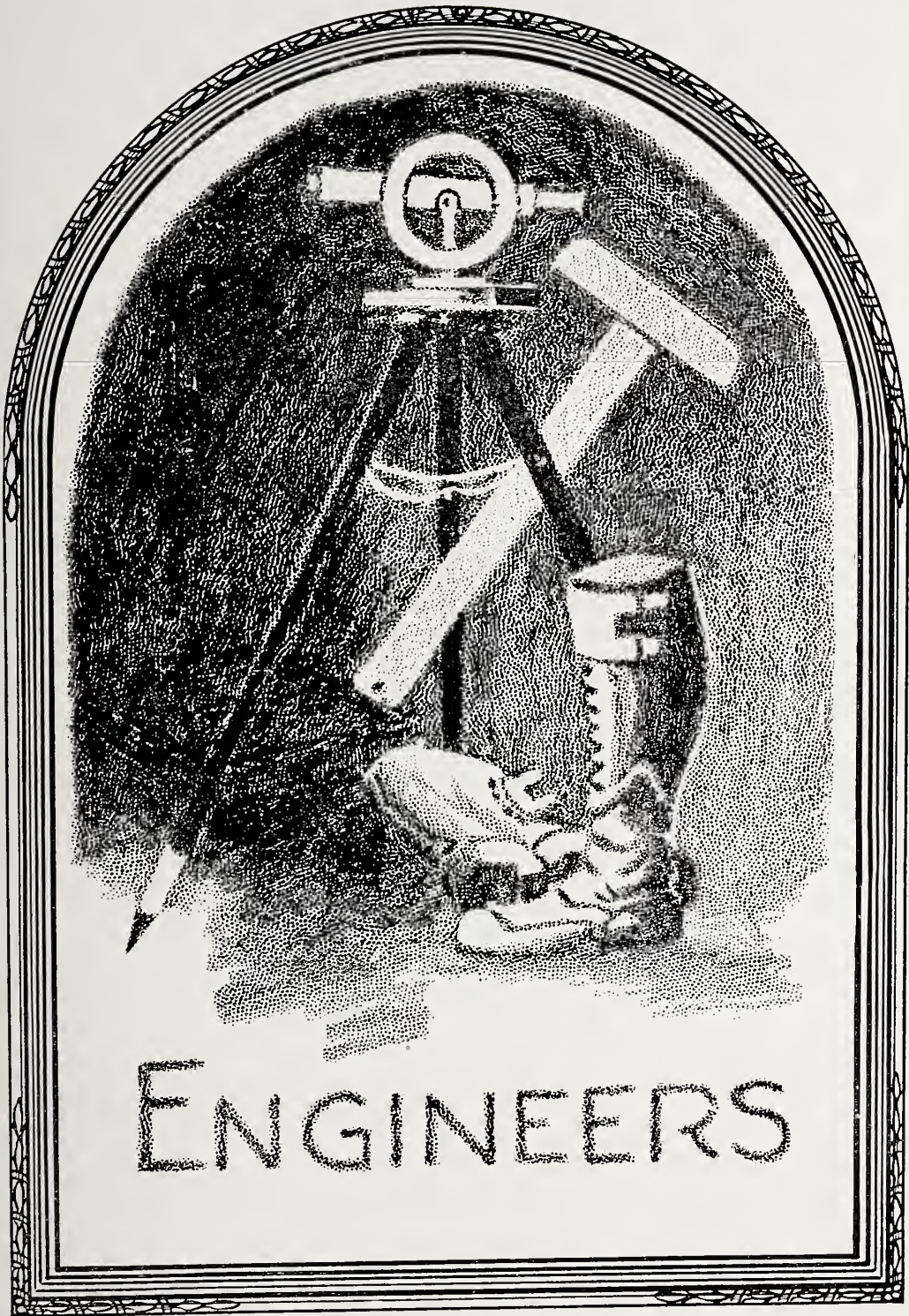

School of Engineering



Few men have come to the University of Missouri more eminently qualified to add to the prestige and efficiency of the school than E. J. McCaustland, dean of the School of Engineering.

Although a native of Wisconsin he has held responsible positions and offices in various states of the Union, including the presidency of the state board of health for the state of Washington and professorships in several leading universities.

After eight years of general practice in engineering he studied at Cornell College, later becoming professor in Civil Engineering at the same institution. Then, after two years' practice in Illinois and Ohio, he accepted a professorship at the University of Alabama. Later he became professor in Municipal and Highway Engineering at the University of Washington, Seattle.

He holds the degrees B. S. in Civil Engineering and M. C. E. in

Civil Engineering from Cornell College, Iowa.

Dean McCaustland has contributed many articles to leading trade and scientific periodicals and his report for the U. S. Geological Survey in 1912 on the Descheutes River is still considered authoritative.

He became dean of the School of Engineering at the University of Missouri in 1914, when the enrollment was 140. The enrollment is now 480 attesting the wisdom of his policy and the efficiency of his management.



ENGINEERS



Hedrick



"Freddie" Spaulding



"Bugs" Wharton



"Railroad" Miller



"Piggy" Williams

ENGINEERS



F. W. Hibbard
"Hot Wad"



"Happy" Newton



"Daddy" Defoe



Mrs. Hurty



M. P. Weinbach "Weinie"

Class Presidents

ROY JAEGER *All-Department*
GERALD M. WADDELL *Senior*
RUSSELL KINCAID *Junior*
SYDNEY P. OBANNON *Sophomore*
DORR A. TAYLOR *Freshman*



JAEGER

WADDELL

KINCAID

OBANNON

TAYLOR

DEPARTMENTS



G. N. ALWORTH *Columbia*
 SENIOR
 Civil Society.

HENRY B. ANDERSON *Lonejack*
 "Hank"
 SENIOR
 Engineering Club, A. A. E., Civil
 Engineering Society, American Legion.

FIELDING A. ASENDORF *Carthage*
 "Asey"
 JUNIOR
 Eta Kappa Nu, A. A. E., A. I. E. E.,
 Glee Club.

HAROLD T. BARR *Palmyra*
 "Tubby"
 JUNIOR
 Acacia, Engineers' Club, Secretary
 Junior Engineers.

S. C. BAST *Sedalia*
 SENIOR
 Acacia, C. E. Society, A. A. E.

T. J. BEAUMONT, JR. *St. Joseph*
 SENIOR
 Delta Tau Delta, Chi Chi Chi, Alpha
 Chi Sigma, Mizzou Razzers, Pan-
 Hellenic, Student Council, President
 Chemical Engineering Society, Treasurer
 Senior Class.

ROBERT M. BELL *St. Joseph*
 "Bob"
 JUNIOR
 Engineers' Club, A. S. M. E., A. A. E.,
 St. Joseph Club.

ROBERT BENNINGTON *Kansas City*
 "Bob"
 JUNIOR

ORLANDO BLYHOLDER *Raymore*
 "Bly"
 SENIOR
 A. I. E. E., A. A. E.

IRA I. BORNSTEEN *Kansas City*
 SENIOR
 Glee Club.

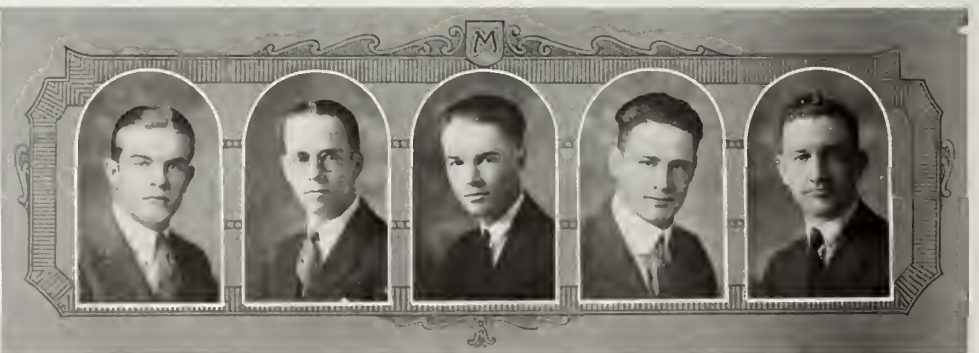

DEPARTMENTS

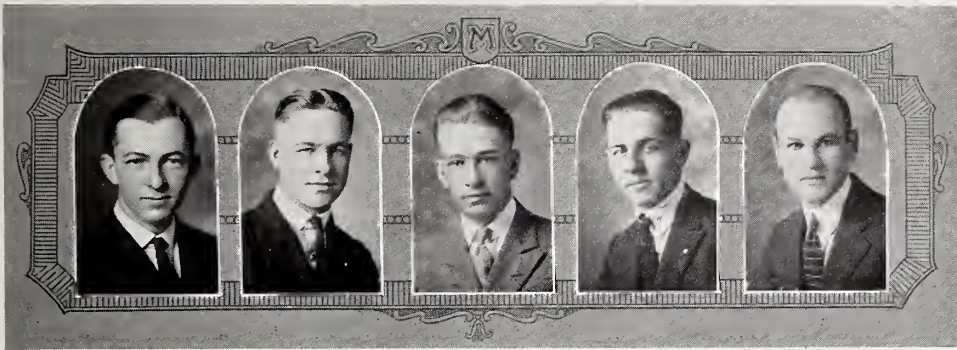

DWIGHT H. BRAY *Springfield*
 JUNIOR
 A. A. E., A. S. C. E., Shamrock Staff,
 Chamberlin Geology Club.

M. BUCHMUELLER *St. Louis*
 JUNIOR
 DeMolay, A. A. E., Civil Society.

L. W. BRITTINGHAM *Eldon*
 "Britt"
 JUNIOR
 A. A. E., A. I. E. E., Engineers'
 Club, Artillery Club, Rifle and Pistol
 Club.

JOHN F. CALVERT *Columbia*
 SENIOR
 Tau Beta Pi, Eta Kappa Nu, Editor
 Shamrock, Vice-President Engineers'
 Club, A. A. E., A. I. E. E.

HOMER E. BROWN *Blackwell*
 JUNIOR
 Engineers' Club, A. A. E.

DAVID R. CANNON *Elsberry*
 "Mouse"
 JUNIOR
 A. A. E., C. E. Society.

H. L. BROWN *Odessa*
 "Brownie"
 JUNIOR
 A. A. E., A. I. E. E.

F. D. CARDWELL *New Florence*
 JUNIOR
 Kappa Alpha.

E. C. BRUNER *Bolivar*
 "Horse Power"
 JUNIOR
 A. I. E. E., Executive Board.

W. L. CASSELL *Independence*
 SENIOR
 A. S. M. E., Upsilon Iota Gamma.



DEPARTMENTS

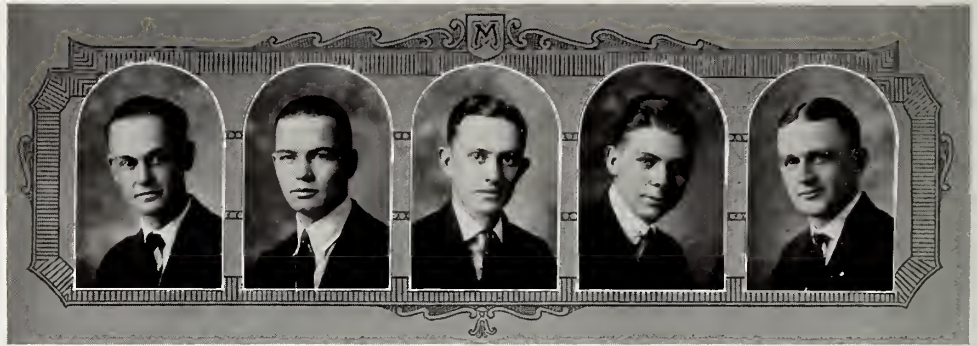

DARDEN CHAMBLISS *Harrisburg*
 "Dardenella"
 JUNIOR
 Civil Society.

WALLACE CRANE *Columbia*
 JUNIOR
 A. A. E.

W. B. CLARK *Palmyra*
 JUNIOR
 Acacia.

CHAS. W. DAVIS *Kansas City*
 JUNIOR
 Civil Society, A. A. E.

LEON W. CORDER *Waverly*
 JUNIOR
 Sigma Nu, Civil Society, A. A. E.

EARLE D. DAVIS *Trenton*
 "Jake"
 JUNIOR

H. J. CROSBY *Kansas City*
 "Pat"
 SENIOR
 Engineers' Club, Civil Society.

HOWARD W. DAVIS *Harrisonville*
 SENIOR
 A. A. E., American Chemical Society,
 Chemical Engineering Society, Engineering
 Club, C. S. C.

W. G. CRAIG *Columbia*
 "Bill"
 SENIOR
 Acacia, Civil Society, A. A. E.

M. MOSS DAVIS *Columbia*
 GRADUATE
 Sigma Phi Epsilon.



DEPARTMENTS

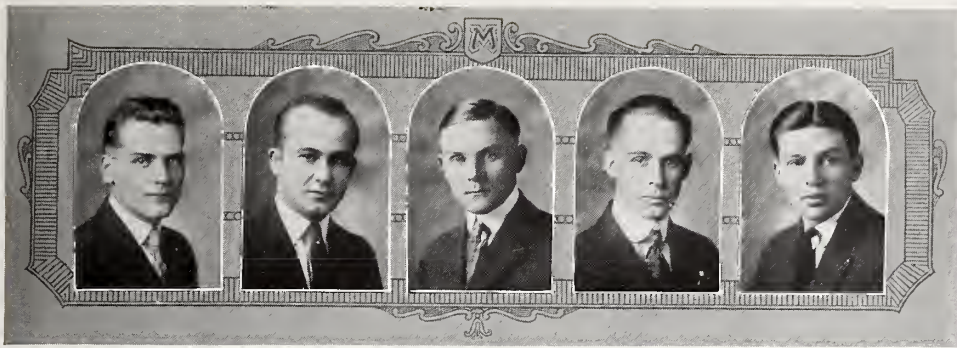

E. E. DITTBRENNER *St. Peter, Minn.*
"Ditt"

JUNIOR
A. A. E.

TOM E. EVERLY *Columbia*

SENIOR
A. I. E. E., A. A. E.

FLOYD DRYMON *Willow Springs*
"Happy"

JUNIOR

ARLOW V. FERRY *Sheldon*

JUNIOR
A. A. E., Civil Society.

M. M. EDWARDS *Centralia*

JUNIOR
Engineers' Club, A. A. E.

ALEX S. FINLAYSON *Carrollton*

SENIOR
"Fin"
A. E. E., M. U. Band, Football '19, '20.

S. H. ENGLISH *Macon*

JUNIOR

RUSSELL L. FINDLEY *Meadville*

SENIOR
"Rusty"
Eta Kappa Nu, Tau Beta Pi, Engineers' Club, A. A. E., Secretary and Treasurer of National Guard of St. Patrick.

CHARLES E. ERB *St. Joseph*

JUNIOR
"Cambay"
Phi Kappa, A. A. E., Glennon Club.

ERNEST A. FISHER *Columbia*

JUNIOR
Tau Beta Pi.



DEPARTMENTS

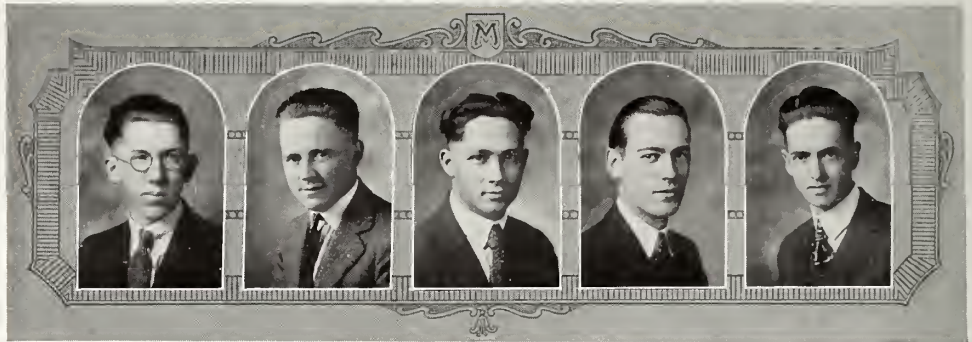

J. P. FOLTZ JUNIOR A. I. E. E.	Dearborn	GROVER GODWIN SENIOR "Skin"	St. Louis
PAUL E. GENTRY JUNIOR Engineers' Club.	Webb City "Doc"	H. DAVID GOLLADAY JUNIOR Engineers' Club, A. S. M. E.	Holden "Dave"
ROBERT E. GILES SENIOR A. A. E., Civil Society.	Albany	EDWARD GOOKINS SENIOR Alpha Chi Sigma, A. A. E., Tau Beta Pi.	Kansas City "Ed"
ORION M. GILLASPY SENIOR A. A. E., A. S. M. E.	Columbia	W. EARL GRUBB SENIOR DeMolay, A. A. E., Civil Engineers' Society.	Columbia
STANLEY GILMORE SENIOR Tau Beta Pi, Engineers' Club, A. S. M. E., A. A. E., St. Pat's Board.	Carthage "Rusty"	ABNER GWINN JUNIOR Society of Civil Engineers, A. A. E.	Jefferson City



DEPARTMENTS

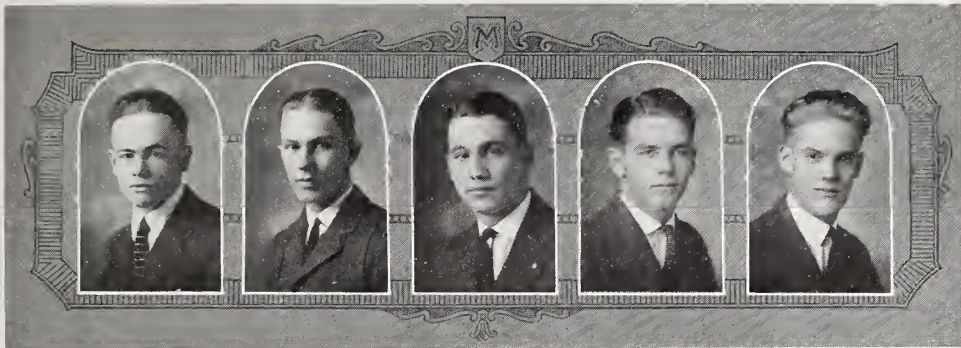

H. L. HARDAWAY *Columbia*
 "Red"
 SENIOR

Tau Beta Pi, Eta Kappa Nu, Steinmetz, A. A. E., A. I. E. E.

HARRY W. HARMŚ *Joplin*
 JUNIOR

Kappa Sigma, Tomb and Key, A. A. E., A. I. E. E., Chi Chi Chi, Pi Upsilon Pi, Mizzou Razzers.

BERNEY HARRIS, JR. *Memphis, Tenn.*
 SENIOR

Zeta Beta Tau, Tennessee Club, A. S. M. E.

L. K. HARTZOG *St. Louis*
 "Kay"
 SENIOR

Alpha Chi Sigma, A. A. E., C. E. A., Engineers' Club.

WILLIAM E. HELMKAMP *Wellington*
 "Bill"
 JUNIOR

A. A. E., A. I. E. E.

E. R. HENTSCHEL *Springfield*
 "Hench"
 JUNIOR

A. I. E. E., Engineers' Club, Spanish Club, Junior Assistant on Shamrock Staff.

RAY HIGGINBOTHAM *Fertile*
 "Hick"
 A. A. E., A. S. M. E.

FRANK HODGES, JR. *Olathe, Kan.*
 SENIOR
 Phi Delta Theta.

PAUL P. HOWARD *Moberly*
 JUNIOR

Eta Kappa Nu, M. S. U. Debating Society, Shamrock Associate, Student Council, St. Pat's Board '20-'21, Debating Squad '20-'21, University Band.

GEORGE S. HUDDLESTON *Buller*
 SENIOR

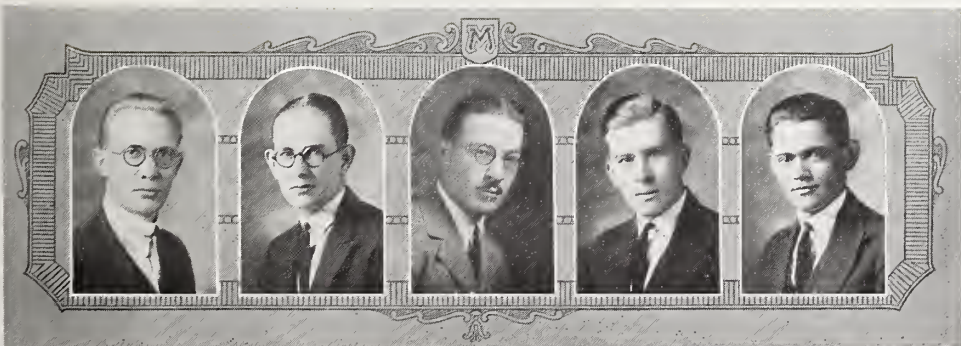

DEPARTMENTS

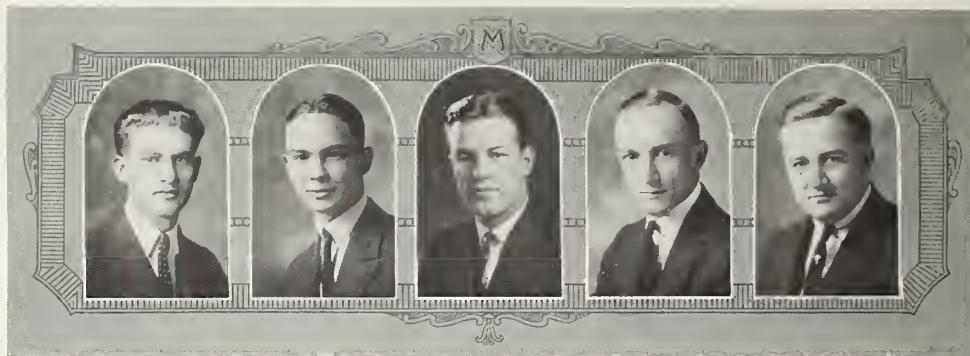

L. E. HUFFMAN
JUNIOR

Columbia

V. L. JOHNSON, JR.
"Bucu"

Butler

JUNIOR
Engineering Club.

DAN S. HUGHES
"Dan"

Macon

SENIOR
A. A. E., C. E. A., Shamrock '21-'22.

RICHARD Y. JONES
"Dick"

Neosho

SENIOR
Kappa Sigma, Tomb and Key, Engineers' Club, President A. A. E., A. S. C. E., Ad Club, Board of Directors Missouri Union, Knight of St. Pat. '21, Tennis '20-'21.

ERWIN W. HUMES
JUNIOR

Joplin

Kappa Sigma, Kappa Kappa, Engineers' Club, "M" Mens' Club, "M" Football '20, '21; A. A. E., Track.

WILLIAM V. KAHLER
SENIOR
A. A. E., A. S. M. E.

Brunswick

CARL W. IRWIN
JUNIOR
Sigma Nu.

Carthage

STEPHEN H. KEISER
SENIOR

Clayton

ROY H. JAEGER
JUNIOR
A. S. M. E., President Engineers' Club.

St. Louis

CHARLES KENDRICK
JUNIOR

Paris

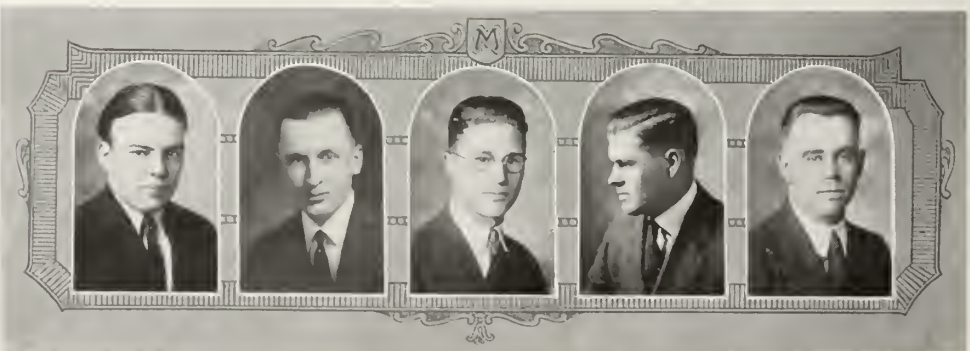

DEPARTMENTS

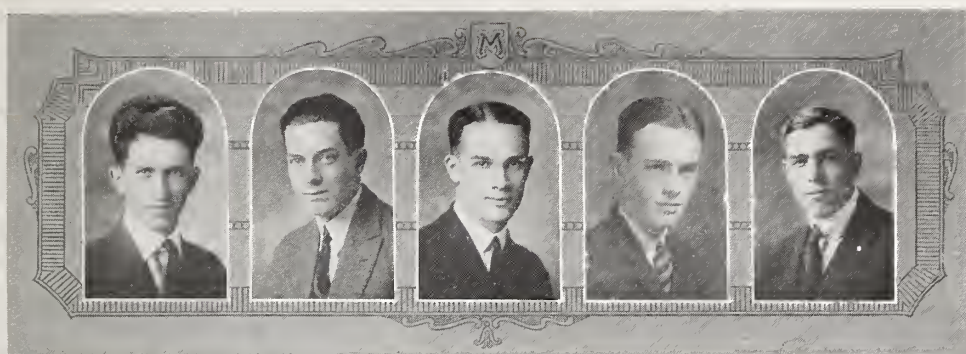

RUSSELL S. KINCAID *Polo*
 JUNIOR

A. A. E., Civil Society, President
 Junior Engineers.

R. MILLER KINNEY *Memphis*
 "Sonny"

SENIOR
 Dana Press Club, Engineers' Club.

BARCLAY C. KNERR *Kansas City*
 "Barc"

SENIOR
 Beta Theta Pi, Eta Kappa Nu, Tau
 Beta Pi, A. I. E. E.

LEON L. LEEDS *Kansas City*
 JUNIOR

Phi Kappa Psi, A. I. E. E., Mizzou
 Razzers, Secretary of All-Junior Class.

JOHN J. LESLIE *Jefferson City*

JUNIOR
 A. A. E., Civil Society

L. E. LOCKWOOD *Linn*
 "Dock"

JUNIOR
 Theta Alpha Chi, A. I. E. E., American
 Legion, Veterans of Foreign Wars,
 M. U. G. C., Engineers' Club.

RALPH F. LOFLAND *Peculiar*
 "Bake"

SENIOR
 Civil Society, A. A. E., Secy and
 Treas. Senior Engineers, Secy. Engineers'
 Club, Director of A. A. E.

HARRY E. LONGMIRE *Monroe City*
 JUNIOR
 A. I. E. E., A. A. E.

ALBERT J. MALLINCKRODT *Augusta*

SENIOR
 Tau Beta Pi, A. S. M. E., A. A. E.

T. F. MARBUT *Washington, D. C.*

SENIOR
 Phi Kappa Psi, Civil Society, A. A. E.

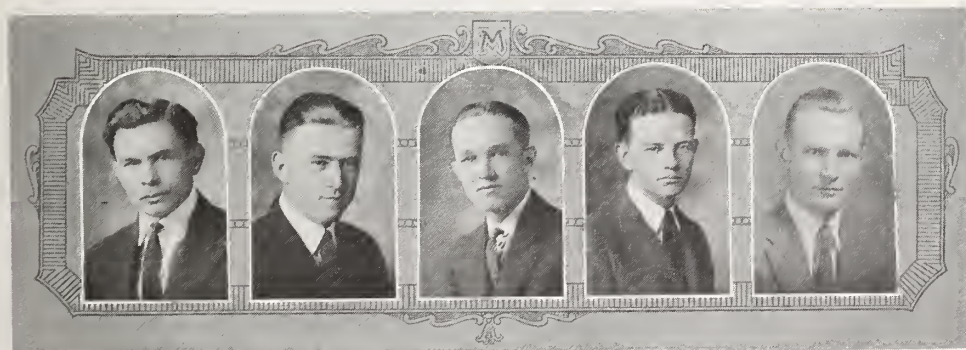

DEPARTMENTS

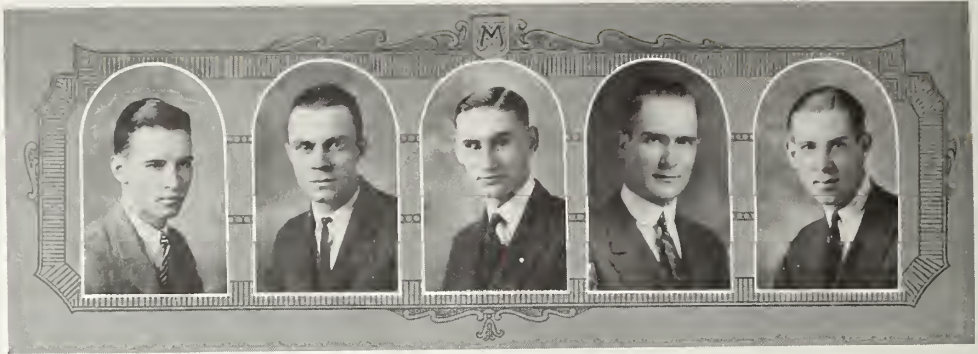

C. A. MASON *Elkins, W. Va.*
"Spike"

SENIOR
Sigma Phi Epsilon, A. S. M. E.,
Engineers' Club.

CARMAN J. MAUPIN *Bloomfield*
JUNIOR
A. A. E.

CHARLES R. MILLER *Savannah*
JUNIOR
A. A. E., A. I. E. E.

RAYMOND P. MILLER *Columbia*
SENIOR
Tau Beta Pi, Eta Kappa Nu, A. I.
E. E., A. A. E.

FRANK X. MOORE *St. Louis*
SENIOR
Phi Kappa, A. A. E., U. L. B., Engi-
neers' Club.

WESLEY W. MOORE *Versailles*
"Wess"

SENIOR
Acacia, A. A. E., A. I. E. E.

WALTER E. McBRIDE *Kansas City*
"Mac"
JUNIOR

J. MAX McCANN *Webb City*
"Shorty"
SENIOR

Kappa Sigma, Mystical Seven, Tomb
and Key, Tau Omicron Alpha, Ad Club,
Student President 1921-1922.

P. WARNER McCORMICK *St. Louis*
"Mac"
JUNIOR

A. A. E., A. I. E. E., St. Louis Club,
Engineers' Club.

W. S. McDANIEL *Urich*
"Mac"
SENIOR

A. A. E., Pres. C. E. Society.

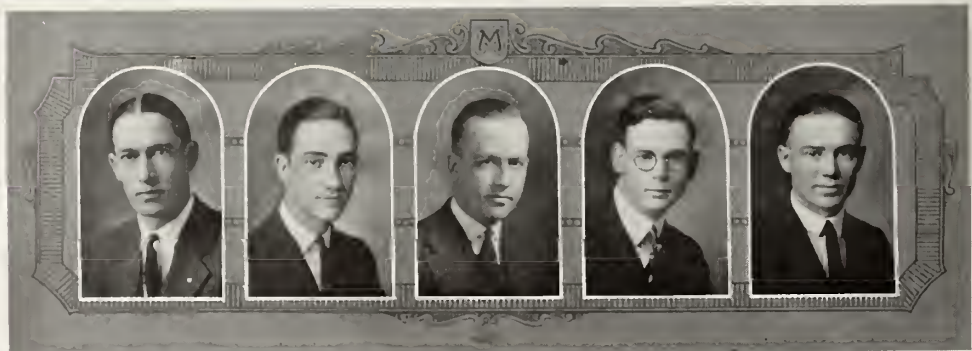

DEPARTMENTS

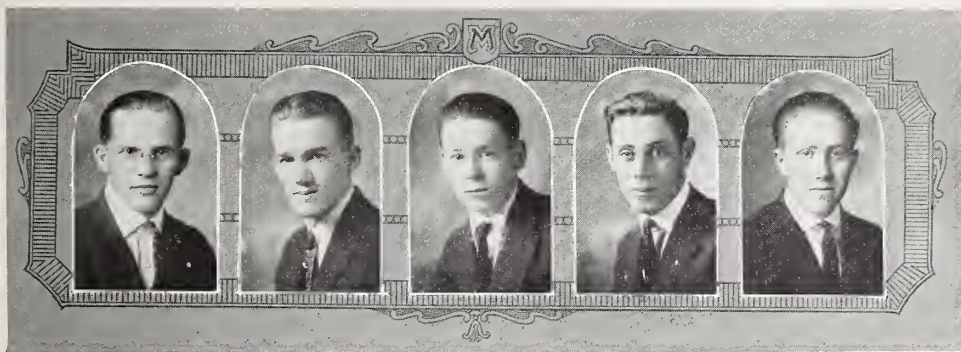

HOWARD E. McKEY
JUNIOR

St. Louis

A. J. ORNBURN
JUNIOR

Moberly

A. A. E., Civil Society.

EUGENE J. McNEELY
"Mac"

Jackson

JOE S. PALMER

Kansas City

"Choe"

SENIOR
Engineers' Club, A. I. E. E.

SENIOR
A. A. E., A. I. E. E.

C. N. NEBEL
"Chubby"

Columbia

CHARLES C. PATE

Kansas City

"Chas"

JUNIOR
A. I. E. E., A. A. E., A. I. R. E.

SENIOR
A. A. E., U. L. B., Civil Society.

CHARLES F. OGLE
"Little Nim"

Hematite

G. W. PAULETTE

Kansas City

JUNIOR
A. A. E., Civil Society, Track Team.

JUNIOR
A. A. E., A. S. C. E., Tennis.

WILLIAM J. OONK
"Bill"

St. Louis

ALFRED D. POOL

Columbia

SENIOR
Tau Beta Pi, A. A. E., A. S. M. E.,
St. Pat's Board.

SENIOR
A. A. E., A. I. E. E., Treas. Glee Club,
Pres. Field Artillery Club.

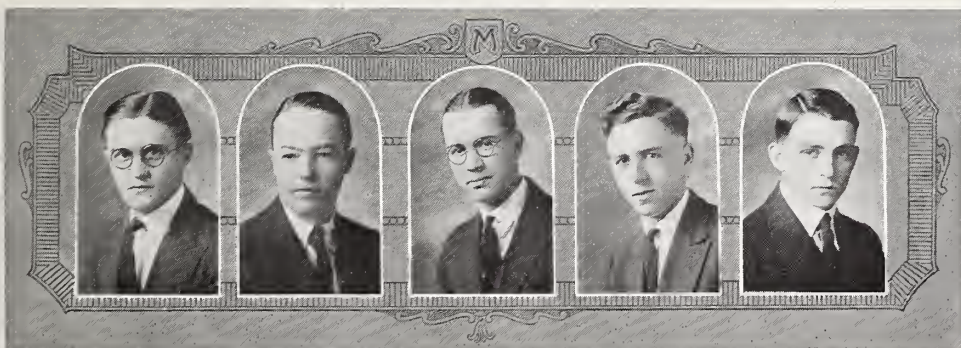

DEPARTMENTS

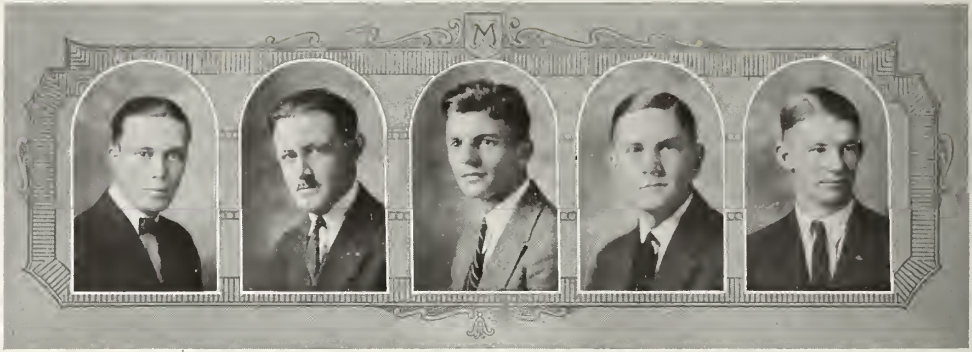

RALPH M. REED *Cape Girardeau*
 JUNIOR
 Sigma Nu, U. L. B., Student Council,
 Secy.-Treas. Ad Club, Y. M. C. A.
 Cabinet.

W. H. SALLE *Polo*
 "Buck"
 SENIOR
 A. A. E.

MARK B. REILLY *Gilman City*
 SENIOR
 Phi Kappa, A. S. A. E., Engineers'
 Club, Knight of St. Pat. '20.

J. D. SANDKER *Columbia*
 SENIOR
 Civil Society.

EDWIN E. RIPPSTEIN *Hermann*
 "Rip"
 JUNIOR
 Civil Society, A. A. E., University
 Band.

CHAUNCEY M. SAVILLE *Grant City*
 SENIOR
 Eta Kappa Nu, "M" Men's Club,
 Track '21, Cross Country Team '20,
 All-Senior Vice-President.

T. M. ROBERTS *Centralia*
 SENIOR
 Engineers' Club.

R. A. SCHWEIGER *Kansas City*
 JUNIOR
 Phi Kappa, A. A. E.

ORIN F. ROTHMERYER *Oklahoma City*
 GRADUATE
 Tau Beta Pi, A. S. M. E., A. A. E.

E. A. SPENCER *Columbia*
 SENIOR
 Co-op Crew.

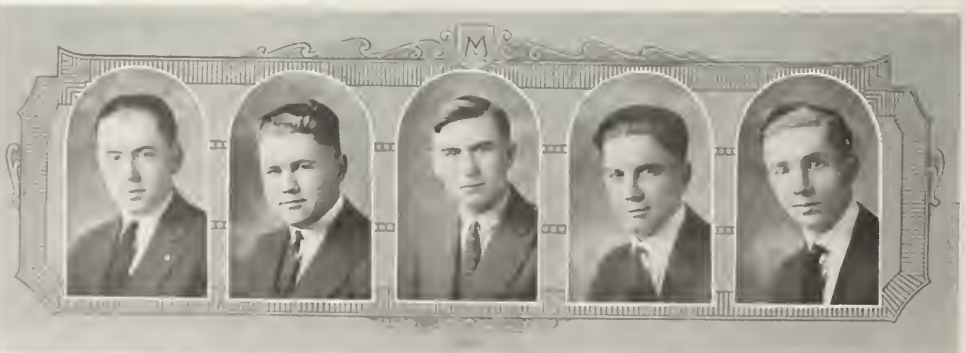

DEPARTMENTS

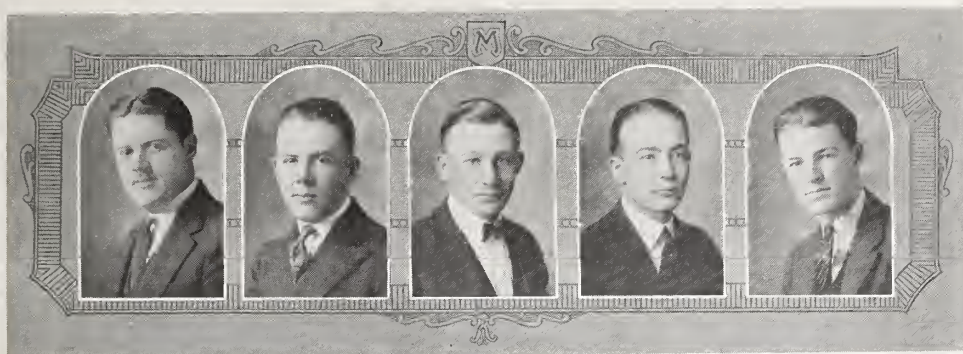

G. E. SPITZER *Malden*
 "Jack"
 JUNIOR
 Kappa Alpha, Society Chemical Engineers.

PAUL THORNTON *Webster Groves*
 JUNIOR

R. R. STEWART *Festus*
 "Spiggins"
 JUNIOR
 Civil Society.

HAROLD TROWBRIDGE *Adrian*
 JUNIOR
 Engineers' Club, Track.

ROLLA G. STITH *Independence*
 "Bob"
 JUNIOR
 Freshman Football, Freshman Basket Ball '20, '21.

E. E. TURNER, JR. *Jefferson City*
 "Jack"
 JUNIOR
 Civil Society, A. A. E.

JOHN W. SYLVESTER *Columbia*
 SENIOR
 A. A. E., A. S. M. E., A. C. E.

LOREN W. TUTTLE *Kirkville*
 SENIOR
 Chemical Society, A. A. E. University Band.

D. A. TAYLOR *Sumner*
 Freshmen Engineer President.

SIGVALD F. UDSTAD *St. Charles*
 "Sig"
 SENIOR
 Sigma Chi, A. A. E., A. S. M. E., Engineers' Club.

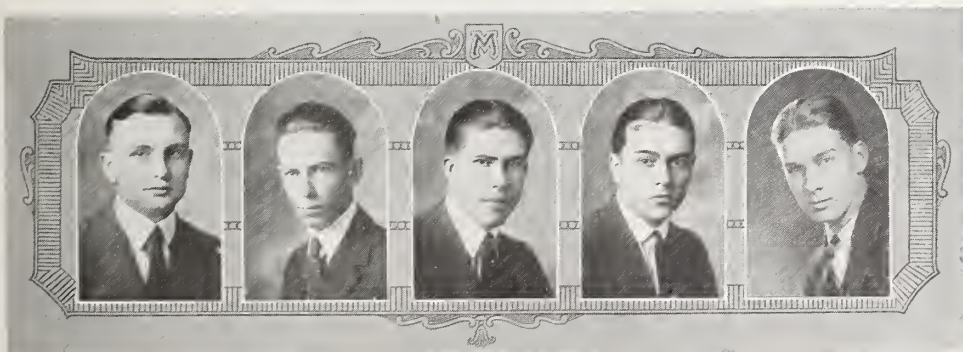

DEPARTMENTS

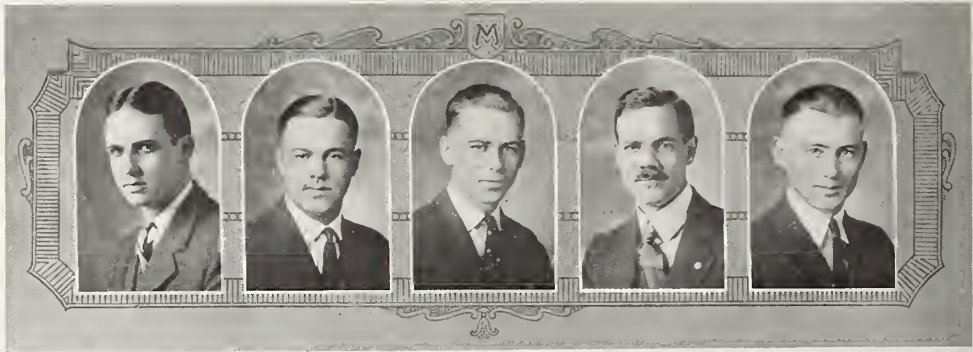

CHARLES M. VAN DYNE *Sedalia*

"Van"

JUNIOR

Beta Theta Pi, Football Squad '20, '21.

LESLIE WILLIAM WACKHER

Sedalia

"Pookae"

SENIOR

Phi Gamma Delta, Mystical Seven, Chi Chi Chi, Quo Vadis, Tomb and Key, Razzers, Pan-Hellenic Council '20-'21, Engineers' Club, "M" Men's Club, Baseball '18, Basket Ball '18, '20, '21.

GERALD M. WADDELL *Kansas City*

"Jerry"

SENIOR

Phi Gamma Delta, Chi Chi Chi, Tomb and Key, Civil Society, Pan-Hellenic Council, Student Council '20-'21, President Senior Engineers '21.

ALBERT H. WAIT

Kansas City

SENIOR

HARRY R. WATSON

Pilot Grove

"Watt"

SENIOR

A. A. E., Civil Society.

NORVIN H. WELCH

Joplin

SENIOR

Eta Kappa Nu, A. I. E. E.

GEORGE R. WELLER

Pattonburg

"Shorty"

SENIOR

A. I. E. E., A. A. E., Engineers' Club.

DONALD W. WHITE

Versailles

"Don"

SENIOR

A. I. E. E., A. A. E., Engineers' Club.

EDWIN WINANS

Colorado Springs, Colo.

SENIOR

Y. M. C. A., A. A. E., A. I. E. E., Cross Country '19, '20, Track '20, '21.

ARTHUR C. WINKLER

Hannibal

JUNIOR

Phi Kappa, U. L. B., Chemical Engineers' Society.

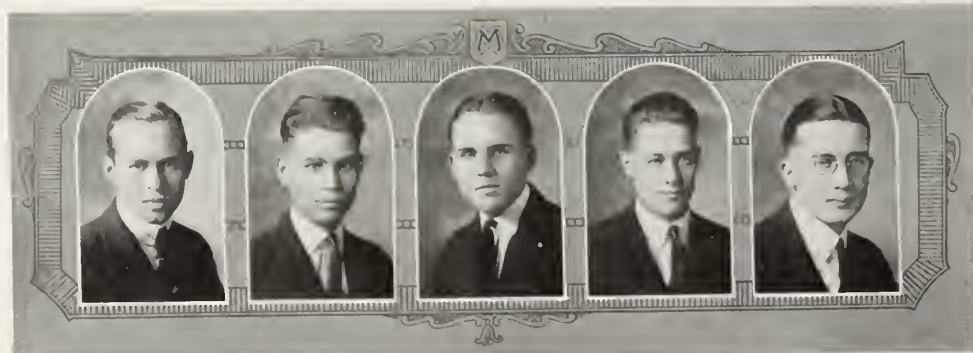

ENGINEERS

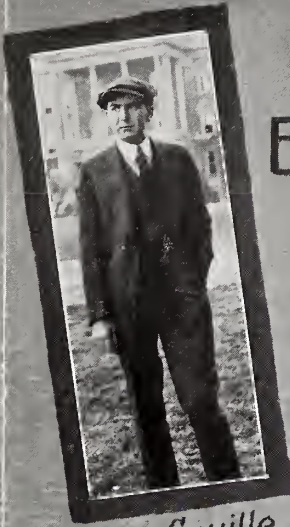

Chauncey Saville



"Bill" Donk



"Shorty" McCann



Russel Hindlay



"Roth" Rothmeyer



Carlisle McDavitt

ENGINEERS



John Calvert



"Bookie" Wackher



Roy Jaeger



E.E. Dittbrenner



Erwin Kumes



"Red" Hardaway



JOURNALISM

School of Journalism



Fostering an ideal to develop journalists and to train them to make of all journalism an opportunity to serve humanity, Dean Walter Williams founded the world's first School of Journalism at the University of Missouri.

Dean Williams was born at Boonville, Mo., May 2, 1864. He is a graduate of the Boonville High School and a possessor of the degree of Doctor of Laws from the Missouri Valley College and Kansas State Agricultural College. As editor and part owner of the Boonville Advertiser, he began a newspaper career in which he has received recognition as one of the world's greatest authorities on Journalism. He is also author of some of the best histories of Missouri and journalism text books.

Dean Williams has led and instigated many of the principal movements of the journalistic world, and was president of the Missouri Press Association in 1887, of the National Editorial Association in 1895, and of the North American International Press Congress at Berne, Switzerland, in 1902. He was organizer and secretary of the World's Press Parliament at St. Louis in 1904, director of the International Press Congress in San Francisco in 1915, and was re-elected president of the Press Congress of the World at Honolulu, P. I., in 1921. He was also the first president of the latter organization.



Miss
Lockwood

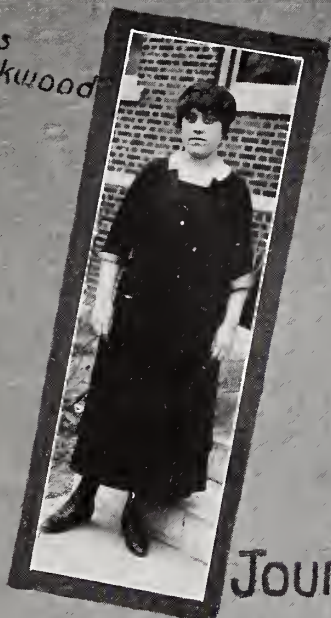

Mann



JOURNALISM



Smith

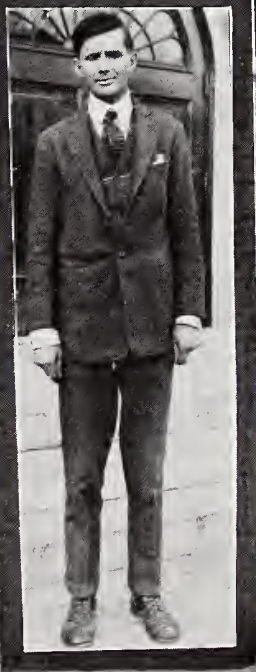

Martin



Johnson

Class Presidents

IRL W. BROWN	<i>All-Department</i>
LYLE C. WILSON	<i>Senior</i>
LOWELL BROWN	<i>Junior</i>
JAMES MERCER	<i>Pre-Journalist</i>



I. BROWN

WILSON

L. BROWN

MERCER

DEPARTMENTS

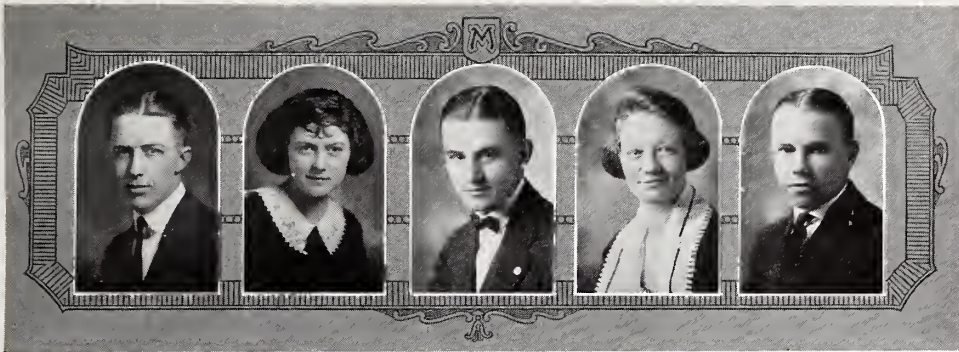

BYRON L. ABERNETHY *Joplin*
 SENIOR "Ab"

Sigma Chi, Sigma Delta Chi, Kappa Tau Alpha.

ELIZABETH AGEE *Columbia*
 SENIOR

Phi Mu, Alpha Chi, Zeta Sigma, Y. W. C. A., Pan-Hellenic Council, Women's Journalism Club, Women's Glee Club.

THADDEUS S. ALLEN *Fairmont, Minn.*
 JUNIOR "Thad"

M. U. G. S. A., Ad Club, Gopher Club.

DOROTHY G. ARMSTRONG *Builer*
 SENIOR

Theta Sigma Phi, Mallet Press Club, Y. W. C. A.

Z. ELLIS ATTEBERRY *Kansas City*
 JUNIOR

Kappa Sigma, Theta Alpha Phi, Dramatic Club, Student Senate, Savitar Staff.

ARTHUR L. BAERMANN *Columbia*
 SENIOR

Kappa Tau Alpha, University Orchestra.

EDNA LEE BASKETT *Columbia*
 SENIOR "Basket"

Journalism Club.

LOUIS A. BRANDENBURG *St. Louis*
 JUNIOR "Brandy"

Phi Kappa, M. S. U.

KATHRYN BURCH *Brookfield*
 SENIOR "K"

Pi Beta Phi, Zeta Sigma, Theta, Sigma Phi, Kappa Tau Alpha, Y. W. C. A.

INEZ EARLY CALLAWAY *Caldwell, Idaho*
 JUNIOR

Delta Gamma, Theta Sigma Phi, Rocky Mountain Club, Debate Squad, Dramatic Club, Spanish Club.



DEPARTMENTS



KATHRYN CAMPBELL *Kansas City*
"Katrinka"

SENIOR
Kappa Kappa Gamma, Gamma Alpha Chi, Women's Journalism Club, Dramatic Club.

RAYMOND H. CARROLL
Kansas City

SENIOR
JEAN CATRON *West Plains*

SENIOR
Chi Omega, Gamma Alpha Chi, Mallet Press Club.

MARTHA CHEAVENS *El Paso, Texas*

SENIOR
Theta Sigma Phi, Mallet Press Club, Scripclub, Dixie Club, Spanish Club.

MARY CHERRY *Rock Hill, S. C.*
"Tar-Baby"

SENIOR
Theta Sigma Phi, Mallet Press Club, Women's Journalism Club, Dixie Club.

MABEL CLARKE *Kansas City*

SENIOR
Mallet Press Club, Vice-President Christian Student Congregation, Bethany Circle.

JOHN W. COLT *Kansas City*

JUNIOR
Kappa Alpha.

PHILIP COTTON *Kansas City*
"Phil"

SENIOR
Beta Theta Pi.

J. HAROLD CURTIS *St. James, Minn.*

GRADUATE
President Gopher Club, Publicity Committee Methodist Student Organization.

DORIS CONROE DAY *Fairmont, Minn.*
"Bobbie"

SENIOR
Gamma Alpha Chi, Women's Glee Club, Gopher Club, Women's Journalism Club, Y. W. C. A.

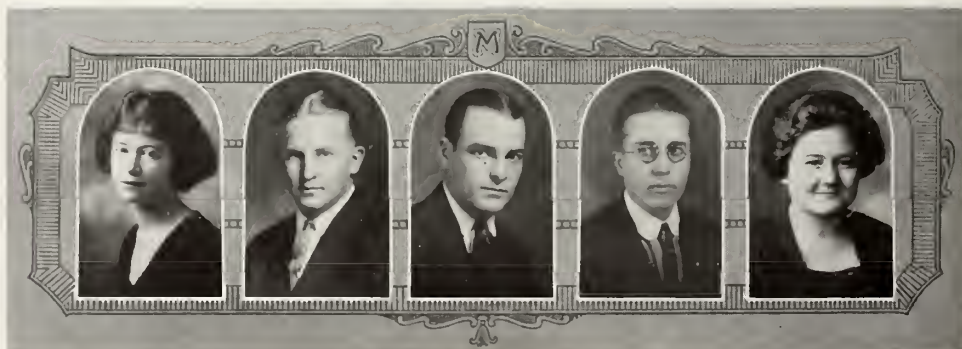

DEPARTMENTS

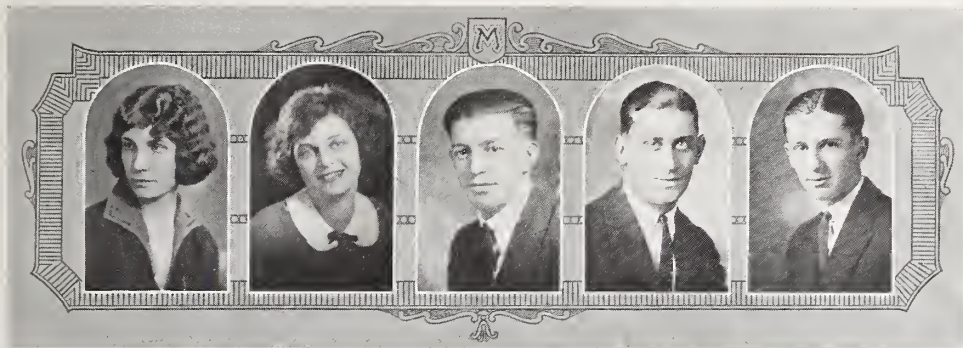

DOROTHY DIFFEY *Cotton Plant, Ark.*

SENIOR

Phi Mu, Dramatic Club, Y. W. C. A.

EUGENIA DODD

Springfield

"Gene"

JUNIOR

Pi Beta Phi, Dramatic Club.

R. W. DRYDEN

Independence

"Shamrock"

SENIOR

Jackson County Club, M. S. U.

CHARLES W. DUNN

Jameson

SENIOR

Alpha Tau Omega, Ad Club, President
Davess County Club.

JACK W. ELLWANGER *St. Charles*

JUNIOR

Kappa Alpha.

CHARLES W. FARNHAM

Central City, Neb.

"Chuck"

SENIOR

Sigma Phi Epsilon.

FRANCIS FORTI

Sangus, Mass.

JUNIOR

MARGARET GARNER

Louisiana

"Peggy"

JUNIOR

Chi Omega, Women's Journalism
Club, Y. W. C. A.

ERNEST D. GARTH

Kansas City

"Ernie"

SENIOR

Sigma Nu, Sigma Delta Chi, Theta
Alpha Phi, Dramatic Club, Showme
Staff.

HAROLD W. GAULDIN

Slater

JUNIOR

Kappa Alpha, Chi Chi Chi, Glee
Club, Dramatic Club, Saline County
Club, Academ Club, Razzers.



DEPARTMENTS



JUDITH ANN GILBERT *Nevada*
"Judy"

SENIOR
Kappa Kappa Gamma, Theta Sigma Phi, Bethany Circle.

MARY GREEN *Kansas City*

JUNIOR
Mallet Press Club, Women's Journalism Club, Y. W. C. A.

ANNA M. GINSBERG *Kansas City*
"Ginsey"

SENIOR
Women's Journalism Club.

CATHERINE GRUMLEY *Maplewood*
"Kitty"

JUNIOR
Mallet Press Club.

MILDRED GLUTZ *Anglum*
"Midge"

SENIOR
Mallet Press Club, W. A. A.

MARY ELEANOR HAMILL *Mount Leonard*

SENIOR
Delta Delta Delta.

JAMES P. GOVE *St. Louis*

JUNIOR
Phi Kappa.

VIVIENNE HARGIS *Pawhuska, Okla.*

JUNIOR
Chi Omega, Theta Sigma Phi, Mallet Press Club, Women's Journalism Club.

EXIE GRAY *Columbia*

JUNIOR
Pi Beta Phi, Zeta Sigma, Gamma Alpha Chi, Council, Women's Journalism Club, W. S. G. A., Y. W. C. A.

G. L. HARRIS *Dearborn*
"Dick"

JUNIOR



DEPARTMENTS



LOIS HARRIS *Houstonia*
 SENIOR
 Kappa Alpha Theta, Gamma Alpha Chi, Y. W. C. A.

FLORENCE HEIN *Union*
 JUNIOR
 Alpha Phi, Zeta Sigma, Pan-Hellenic, W. A. A.

MAXINE HEINBAUGH *Omaha, Neb.*
 JUNIOR
 Alpha Phi, Women's Journalism Club, Y. W. C. A.

GEORGE D. HOLLAND, JR. *Eldon, Iowa*
 SENIOR
 Sigma Nu, Iowa Club, Pan-Hellenic Council, Ad Club.

ROBERT L. HOUSMAN *Irvington, N. J.*
 SENIOR
 Phi Kappa Delta, Menorah Society, Scriptor's Club.

EDWIN N. JACQUIN *Peoria, Ill.*
 "Eddie"
 SENIOR
 Beta Theta Pi, Sigma Delta Chi, Business Manager 1920 Savitar, President Savitar Board 1921, The Quill.

ALFONSO JOHNSON *Columbia*
 SENIOR
 Acacia, Kappa Tau Alpha, Alpha Delta Sigma, Cosmopolitan Club, Ad Club, Manager Columbia Evening Missourian.

DUNCAN BLYTHE JOHNSON *Jonesboro, Ark.*
 SENIOR
 M. S. U.

E. K. JOHNSTON *Sedalia*
 "Tuffy"
 SENIOR
 Pi Kappa Alpha.

PAUL C. JONES *Kennett*
 JUNIOR
 Pi Kappa Alpha, Scabbard and Blade, Cadet Major, R. O. T. C.



DEPARTMENTS



VICTOR KEEN "Vic" Pueblo, Colo.

SENIOR
Phi Gamma Delta, Sigma Delta Chi, Kappa Tau Alpha, Ad Club, Pres. Rocky Mountain Club, Eugene Field Scholarship, Y. M. C. A. Cabinet, Manager 1921 Journalism Scoop.

VIRGINIA KEITH "Jinks" Vandalia

JUNIOR
Delta Delta Delta, Glee Club, Women's Journalism Club.

WILLIAM W. KINGSBURY, JR. "Bill" Boonville

JUNIOR
Cooper County Club, Y. M. C. A.

RAE KLAUSNER St. Louis

SENIOR
Theta Sigma Phi, Women's Journalism Club, Mallet Press Club, St. Louis Club, Dramatic Club.

CHESTER T. KRAUSE "Chet" Flandreau, S. Dak.

JUNIOR
Pi Kappa Phi, Pres. S. Dak. Club.

IRVING LAUDERDALE "Stormy" Chula

JUNIOR
GEORGE M. LECRONE, JR. Effingham, Ill.
SENIOR
Dana Press Club, Alpha Delta Sigma, Kappa Tau Alpha, Sigma Delta Chi, Rocky Mountain Club.

KAN SEE Pekin, China

SENIOR
ELIZABETH R. LEONARD "Betty" Kansas City

SENIOR
Gamma Alpha Chi, Y. W. C. A., Mallet Press Club, Women's Journalism Club.

RUTH LEVIN St. Joseph

SENIOR
Theta Sigma Phi, Dramatic Club, Student Council.

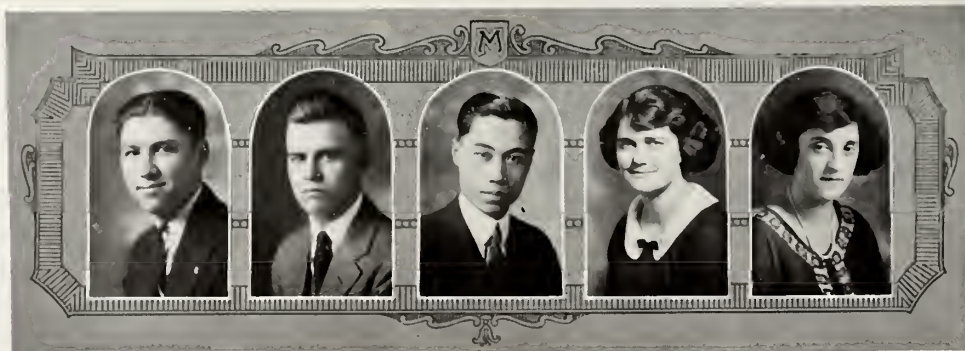

DEPARTMENTS



C. D. LOCKWOOD *Tulsa, Okla.*
"Locky"

JUNIOR
Phi Gamma Delta, Okla. Club, Pres.
Ad Club, Business Mgr. 1922 Savitar.

BESS JANE LOGAN *Austin, Texas*
JUNIOR
Gamma Phi Beta, French Club,
Y. W. C. A., Journalism Club.

MARGARET LOHMAN *Jefferson City*
SENIOR
Pi Beta Phi, Gamma Alpha Chi.

ROBERT D. LUSK *Yankton, S. Dak.*
"Bob"
JUNIOR
Dana Press Club, Ad Club, DeMolay,
S. Dak. Club, Dramatic Club.

G. F. McCANNON *Santa Marie, Texas*
SENIOR
Dana Press Club, Sigma Delta Chi,
Business Manager The Quill.

ERWIN F. McEWEN *St. Joseph*
"Mac"

JUNIOR
Phi Delta Theta.

GLADYS McKINLEY *Kansas City*
JUNIOR
Gamma Phi Beta, Theta Sigma Phi,
Women's Journalism Club.

J. LEIGHTON MARTYR *Slater*
"Monk"

SENIOR
PAUL M. MILLER *Kansas City*
SENIOR
Alpha Delta Sigma, Kappa Tau
Alpha, Athenaeon, Home-coming Float
Committee.

H. FRANCIS MISSELWITZ *Kansas City*
"Missy"

SENIOR
Phi Kappa Psi, Kappa Beta Phi,
Sigma Delta Chi, Kappa Tau Alpha,
Chi-Chi-Chi, Mystical Seven, Editor
1921 Savitar, Pres. Savitar Board 1922,
Student Council '21-'22, Student Editor
"The Quill," Chairman Publicity Com-
mittee 1921 Home-coming, Associate
Publicity Director Missouri Memorial
Union Campaign.

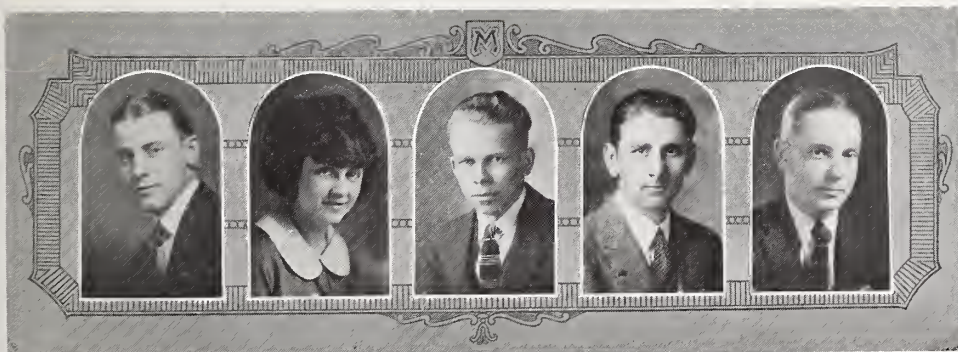

DEPARTMENTS

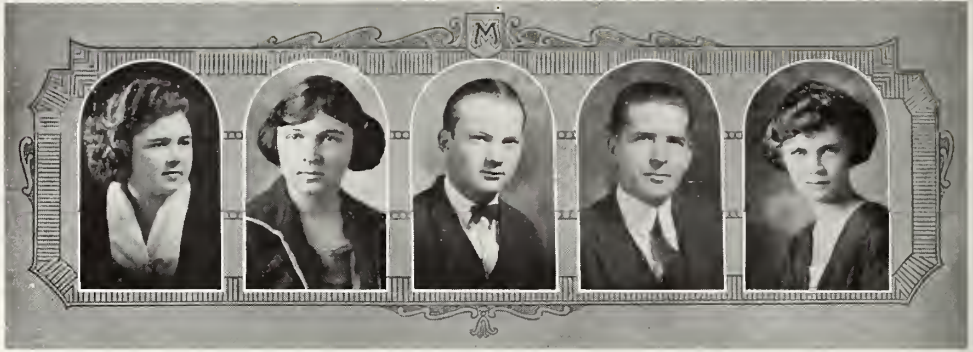

ANITA MOORE *Columbia*
 SENIOR
 Gamma Alpha Chi, Y. W. C. A.,
 Women's Journalism Club, The Daubers.

CATHERINE MOORE *Laclede*
 SENIOR
 Delta Gamma, Gamma Alpha Chi.

HORATIO BOOTH MOORE *Columbia*
 "Ho"
 SENIOR
 Alpha Delta Sigma, International
 Polity Club, Mandolin Club '20, '21, '22,
 Adv. Mgr. Glee Club '21, '22.

P. J. MORGAN *Columbia*
 SENIOR
 Alpha Delta Sigma, Kappa Tau Alpha,
 Advertising Mgr. of *Missourian*.

HAZEL M. NUCKOLS *Savannah*
 SENIOR
 Women's Journalism Club, Y. W.
 C. A.

MYRTLE PARRHYSIUS *Hutchinson, Minn.*
 SPECIAL STUDENT
 Mallet Press Club.

GERALD F. PERRY *Afton, Iowa*
 "Gerry"
 SENIOR
 Dana Press Club, Sigma Delta Chi,
 Kappa Tau Alpha, American Ass'n.
 Journ., Athenaeum, Art Editor *Showme*,
 All-Dept. Vice-Pres. Journalists, Secy-
 Treas. Student Senate, Quill Staff,
 Mizzou Razzers.

RUTH PHILLIPS *Marshall*
 JUNIOR
 Gamma Phi Beta, Theta Sigma Phi,
 Women's Journalism Club, Y. W. C. A.

ROWENA PIERCE *Oregon*
 SENIOR
 Gamma Alpha Chi, Mallet Press Club,
 Women's Journalism Club.

C. L. POLLARD *Columbia*
 JUNIOR



DEPARTMENTS



JAMES W. PRICE

Princeton

JUNIOR

Pi Kappa Alpha, Ad Club.

ULUTH M. SANDERSON, JR.

San Saba, Texas

"Sandy"

SENIOR

Delta Kappa Epsilon.

J. REAVIS REA

DeWitt

JUNIOR

Glee Club.

MILDRED M. SCHROEDER

North Kansas City

SENIOR

Gamma Alpha Chi, Mallet Press Club.

KATHRYN REYNOLDS

Caruthersville

SENIOR

Delta Delta Delta, Zeta Sigma, Gamma Alpha Chi.

EUGENE SHARP

Oklahoma City, Okla.

SENIOR

FRANK ROBERTSON

Kansas City

SENIOR

Kappa Alpha Theta, Dramatic Club, Theta Sigma Phi, Theta Alpha Phi, W. S. G. A. Council, Women's Journalism Club.

CLARA R. SHAW

Jerico Springs

SENIOR

Mallet Press Club.

KENNETH B. ROY

St. Louis

JUNIOR

Acacia, Alpha Delta Sigma, Pan-Hellenic Council, Daubers, Green Jug '21, Home-coming '21.

RAY SIEMON

Kansas City

JUNIOR

Delta Tau Delta.



DEPARTMENTS

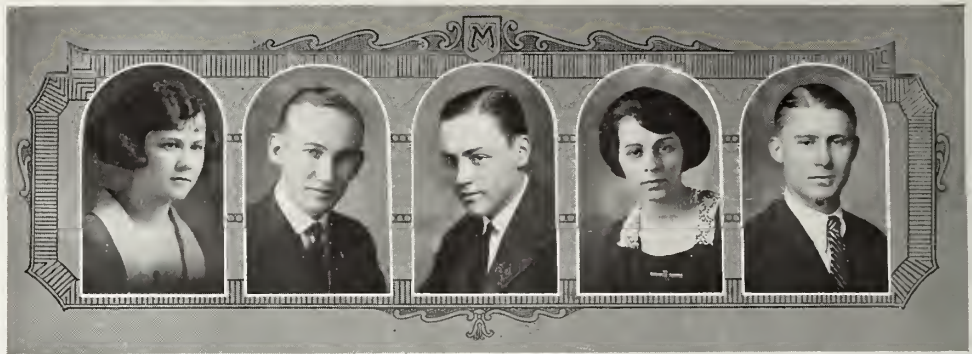

AUGUSTA SPENCER *Columbia*
 SENIOR

Kappa Alpha Theta, Y. W. C. A.,
 Gamma Alpha Chi.

JOHN F. STAHL *Madison, S. D.*
 JUNIOR

Phi Kappa, Minnesota Club, South
 Dakota Club.

JACK E. THOMAS *Kansas City*
 JUNIOR

DeMolay, Daubers, Spanish Club.

BERNICE THOMURE *Bonne Terre*
 SENIOR

Theta Sigma Phi, Women's Journalism
 Club, W. S. G. A., Secy. St. Francois
 County Club.

C. C. TUCKER *Rocheport.*
 "Dan"

JUNIOR
 Dramatic Club, French Club, Mizzou
 Razzers, Y. M. C. A. Cabinet, Athenaeon.

DOROTHY M. TURNER *Bartlesville, Okla.*
 JUNIOR

Pi Beta Phi, Oklahoma Club, Y. W.
 C. A.

CHARLES C. VANCE *Kansas City*
 JUNIOR

Delta Tau Delta, Theta Alpha Phi,
 Pan-Hellenic Council.

RUTH P. WARREN *South Greenfield*
 SENIOR

Mallet Press Club, Women's Journal-
 ism Club, B. S. in Education in 1920.

VIRGINIA WATKINS *Lawson*
 "Gindy"

JUNIOR
 Delta Delta Delta, W. A. A., Y. W.
 C. A., Journalism Club.

EDWIN G. WEBER *St. Louis*
 SENIOR

Delta Tau Delta, Kappa Tau Alpha,
 Alpha Delta Sigma, Matrix, Pan-
 Hellenic Council '20.



DEPARTMENTS

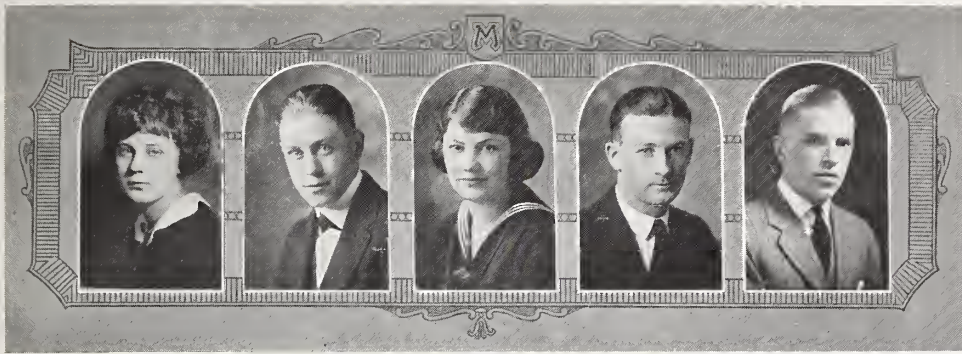

R. ELIZABETH WEEKS *St. Louis*
"Liz"

SENIOR
Delta Gamma, Zeta Sigma, Dramatic Club, St. Louis Club, Ad Club.

C. MILLS WELLSFORD, JR. *San Antonio*
"Bunny"

SENIOR
Alpha Delta Sigma, Sigma Delta Pi, Scriptcrafters.

BLANCHE WESTERMAN *Fredericktown*

SENIOR
W. A. A., Kappa Tau Alpha, Women's Journalism Club.

L. STANLEY WHITAKER *Columbia*
SENIOR

MURRAY N. WHITEHEAD *St. Louis*
"Whitey"

SENIOR
Kappa Alpha, Sigma Delta Chi, Chi Chi Chi, Baseball Squad '20-'21.

FLORENCE E. WHITTIER *Boston, Mass.*
"Boston"

SENIOR
Pres. New England Club, Ad Club, French Club, Chairman Social Commission, Dramatic Club, Women's Journalism Club, W. A. A., Carrier Columbia Evening Missourian.

O. D. WILLIAMS *Vandalia*
SENIOR
Beta Theta Pi, Alpha Delta Sigma, Kappa Tau Alpha.

LYLE C. WILSON *Oklahoma City, Okla.*

SENIOR
Sigma Alpha Epsilon, Q. E. B. H., Kappa Tau Alpha, Sigma Delta Chi, Alpha Delta Sigma, Showme Staff.

HELEN Z. WORTMAN *Malvern, Iowa*
"Monkey"

JUNIOR
Y. W. C. A., Women's Journalism Club.

MARY L. WRIGHT *Dawson, N. Mex.*
SENIOR
Mallet Press Club, Sigma Delta Pi, Pres. Spanish Club.

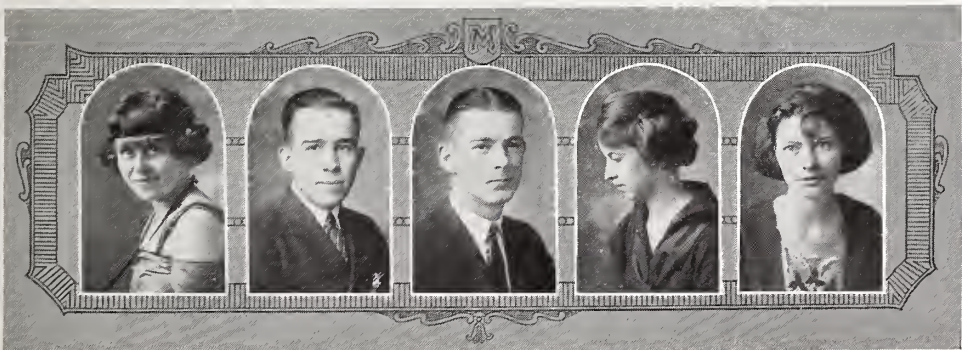

JOURNALISTS



Arch Rodgers



Taylor Harney



"Vic" Keen



Rae Klausner



"Missey" Misselwitz



Frank Robertson

JOURNALISTS



Bernice Thomure



Florence Whittier



"Eld" Weber



"Eddie" Jacquin



"Eddie" Smith - "Exie" Gray



Joe Kosmer

FORZA-S



Gilbert James



Jerry Perry



Irl Brown



Loyle Wilson



Frank Houston

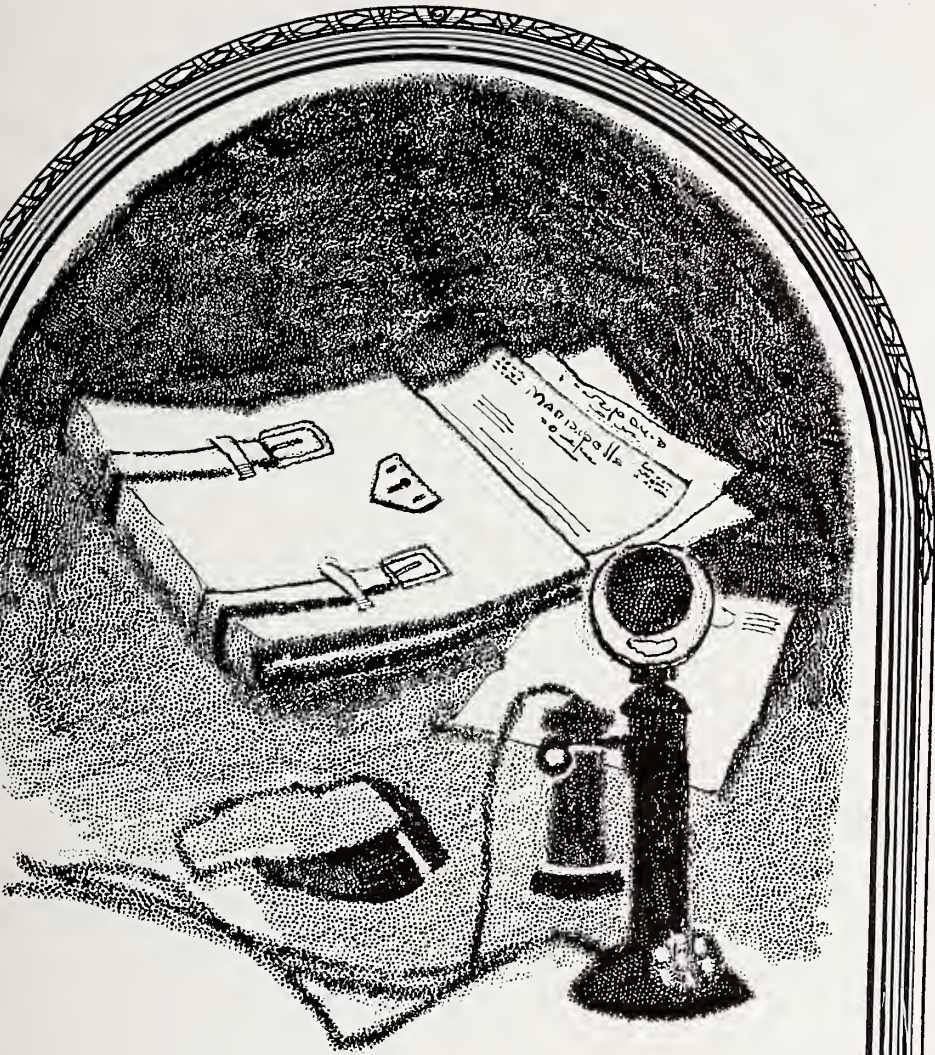

COMMERCE

School of Business and Public Administration



Isidor Loeb, Dean of the School of Business and Public Administration, and an authority on the new state constitution for Missouri, although only a middle aged man is one of the oldest members of the faculty of the University of Missouri in point of service.

He is a native of Missouri, being born in Roanoke, November 5, 1868. Reared and educated in Columbia, he was graduated from the University of Missouri with the degree of Bachelor of Science in 1887, and received the degrees of Master of Science and Bachelor of Laws in 1893.

On account of the high character of his work in the University of Missouri, he was awarded a University fellowship in jurisprudence in Columbia University, N. Y., and a Ph. D. degree from

the same institution in 1901. He became a member of the faculty of the University in 1892 and is now professor of political science and constitutional law as well as dean of the School of Business and Public Administration.

For the past fifteen years he has been an ardent advocate of a new constitution for the State of Missouri, publishing several books and writing numerous articles dealing with the organization and activities of government in Missouri. He was one of the editors of the Journal of the Constitutional Convention of 1875, which was published last year, and has since that time made a number of addresses on the subject before various civic organizations throughout the State.





Robb

Watkins

Barclay

COMMERCE

Brown

Howard

Scott

Class Presidents

NORTON B. SMITH *All-Department*
JAMES C. DRAKE *Senior*
JOHN E. MILLER *Junior*



SMITH

DRAKE

MILLER

DEPARTMENTS



F. J. ANDERSON, JR. *Lone Jack*
"Andy"

SENIOR
Alpha Zeta Pi, Athenaeon Society.

JAMES H. BALLARD, JR. *Maplewood*

SENIOR
Pi Kappa Alpha, Alpha Kappa Psi,
Scabbard and Blade, Cadet Major.

WILLIAM J. BARDWELL *Sedalia*

SENIOR
Commerce Club, Methodist Students'
Organization, Committeeman Lowry
Hall.

GEORGE E. BATES *Kansas City*

JUNIOR
Scabbard and Blade, Commerce Club,
Geology Club, Cadet Lt. Colonel.

ARTHUR M. BERGER *St. Louis*

JUNIOR
Zeta Beta Tau, Pan-Hellenic Council
'21-'22, Mizzou Razzers, Freshman
Football, St. Louis Club.

JAMES F. BOYLE *St. Joseph*
"Jimmy"

JUNIOR
Phi Kappa Psi, Commerce Club, Ad
Club, Showme Staff.

CARL P. BURCH *Hannibal*

JUNIOR
Alpha Kappa Psi, Associate Member
Alpha Zeta Pi, Track, Commerce Club,
M. S. U. Debating Society.

OSCAR V. COLE *Columbia*

SENIOR
Associate Member Alpha Zeta Pi,
Commerce Club.

LOUIS S. CUPP *Kansas City*

JUNIOR
Kansas City Club.

ARCH S. DAVIS *St. Louis*

SENIOR
Dana Press Club.

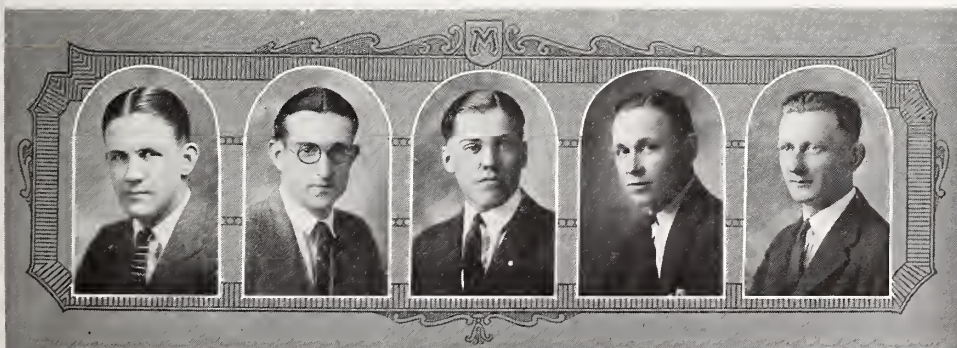

DEPARTMENTS

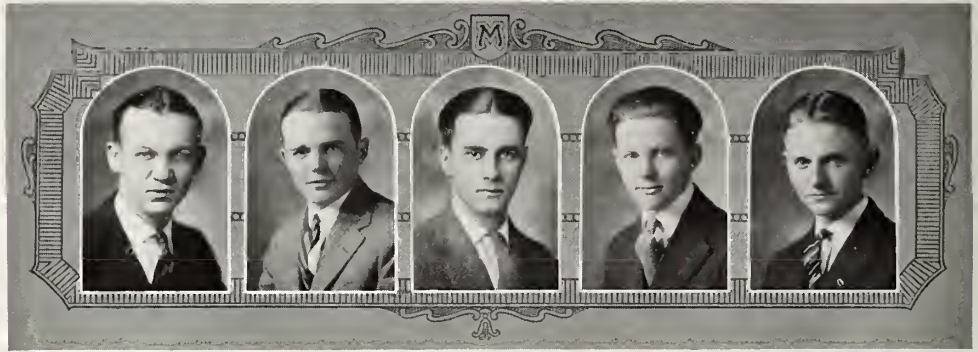

RALPH A. DETERT *Calhoun*
 JUNIOR
 Sigma Phi Epsilon.

WILLIAM EARL EMISON *Odessa*
 "Bill"
 SENIOR
 Kappa Alpha, Commerce Club.

JAMES CRAWFORD DRAKE *Memphis*
 "Jake"
 SENIOR
 Alpha Tau Omega, Alpha Kappa Psi, Athenaeum Society, Senior President.

GEORGE P. FLEMING *Kansas City*
 JUNIOR
 Phi Delta Theta, Scabbard and Blade.

J. T. DUNN *Boles*
 "Tommy"
 JUNIOR

HENRY FREDKIN *Sedalia*
 SENIOR
 Commerce Club.

BRICE DURBIN *Chamois*
 SENIOR

R. C. GRAVES, JR. *Kansas City*
 JUNIOR
 Kappa Sigma.

CONRAD L. ECKERT *Kansas City*
 "Connie"
 JUNIOR
 Pi Kappa Alpha, Ad Club, Commerce Club, Kansas City Club, "All Aboard" Cast.

HOWARD J. GREEN *Kansas City*
 "P"
 SENIOR
 Zeta Beta Tau.

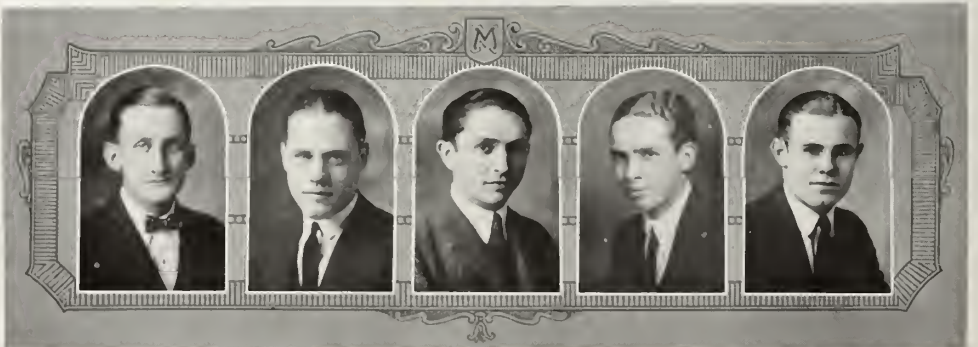

DEPARTMENTS

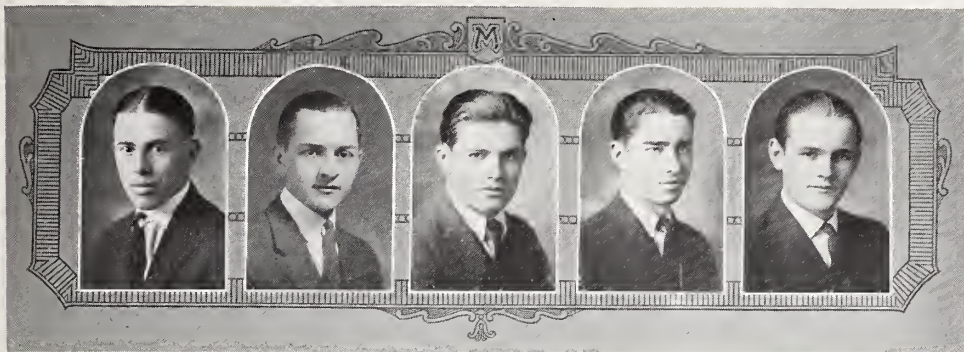

JOHN D. GREEN
"J. D."

Sedalia

JUNIOR

E. KENNETH HAGEMANN

Webster Groves

JUNIOR

"Ken"

Phi Delta Theta.

JOHN GREENLEY

Edina

JUNIOR

Sigma Nu, Commerce Club, Ad Club.

JAMES GLENN HALL

Weston

JUNIOR

Phi Gamma Delta, Ad Club.

WAYNE C. GRIMES

Kansas City

JUNIOR

Commerce Club, Kansas City Club.

EDWARD S. HART

Webster Groves

SENIOR

"Ed"

Beta Theta Pi, Varsity Track.

ALEXANDER F. GUINN

Gower

SENIOR

"Shorty"

Commerce Club, University Orchestra.

N. L. HEITMAN, JR.

Kansas City

SENIOR

Phi Delta Theta, Alpha Kappa Psi, Student Senate, Commerce Club.

FRED GURLEY

Springfield

JUNIOR

Sigma Nu, Dramatic Club.

VERNON J. HELMERS

Hermann

JUNIOR

Sigma Alpha Epsilon, Alpha Kappa Psi, Commerce Club, University Band.



DEPARTMENTS

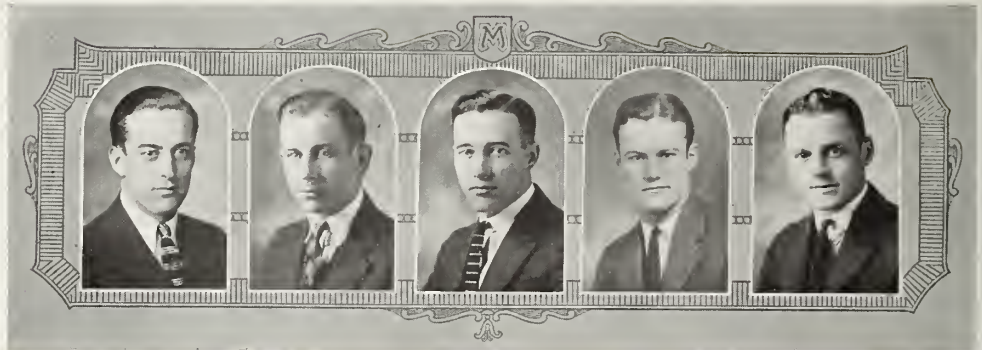

VERN R. HOWK

Salem

SENIOR

Commerce Club.

PAUL M. JONES

Kansas City

SENIOR

Sigma Alpha Epsilon, Pan-Hellenic Council, Student Council.

J. H. JACKSON

Huntsville

"Jack"

JUNIOR

L. C. KASSEBAUM

Kansas City

"Dutch"

JUNIOR

Sigma Nu, Tomb and Key, Chi Chi Chi, Y. M. C. A. Cabinet, Kansas City Club.

GILBERT L. JAMES

Bevier

SENIOR

Alpha Delta Sigma, Ad Club.

KENNETH LANDER

Sedalia

"K"

JUNIOR

Sigma Nu, Academ Club, Commerce Club.

CHARLES R. JOHNSTON

Los Angeles, Cal.

JUNIOR

Acacia.

ROBERT W. LEATHERS

Cartersville

"Boo"

SENIOR

TED A. JOHNSTONE

Kansas City

SENIOR

Kappa Sigma, Tomb and Key, Alpha Kappa Psi, Pan-Hellenic Council '20, '21.

DAVID L. LEBOLT

Springfield

"Dave"

JUNIOR

Zeta Beta Tau, Commerce Club, Pan-Hellenic Council, Greene County Club.

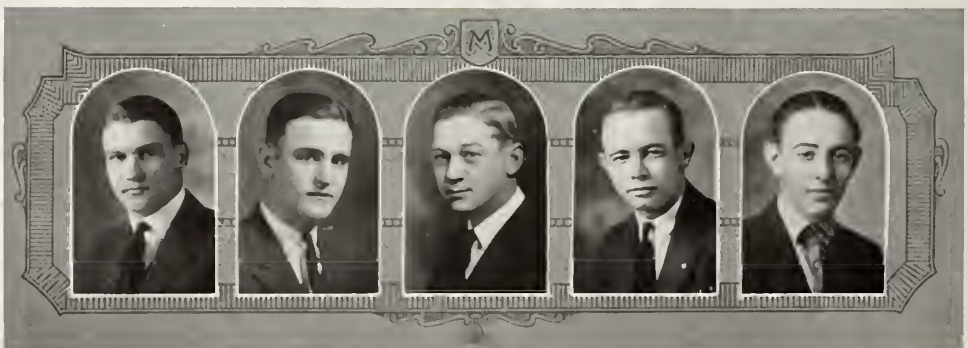

DEPARTMENTS

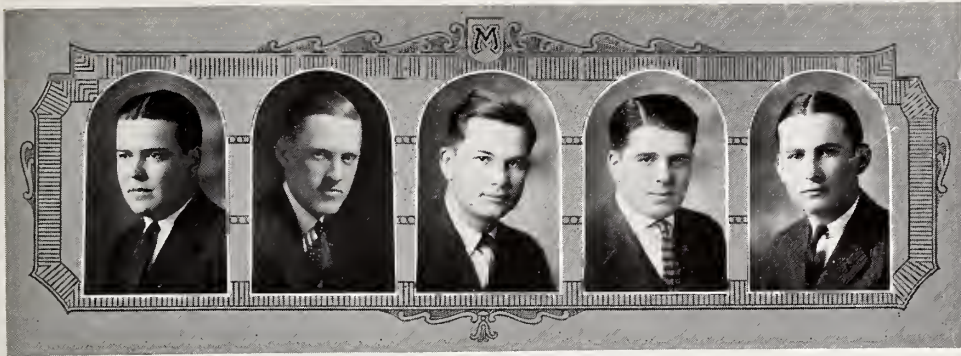

M. E. LEMING, JR. *Cape Girardeau*
"Em"

JUNIOR
Sigma Nu, Phi Alpha Tau.

CHARLES H. LEWIS *Little Rock, Ark.*
SENIOR

HARRY LEWIS *Excelsior Springs*
"Abe"

SENIOR
Delta Tau Delta, Alpha Kappa Psi.

BENJAMIN M. LOEB *St. Louis*
"Bennie"

SENIOR
Dramatic Club, M. S. U. Debating Society, Spanish Club, St. Louis Club, Academ Club, Memorial Committee, Commerce Club, Home-Coming Committee '21.

LEON H. LOGAN *Hurley*
"Ikey"

JUNIOR
Kappa Alpha, Alpha Kappa Psi.

T. E. McCARY *Lees Summit*
"Mac"

JUNIOR
Kappa Alpha, Alpha Kappa Psi, Mizzou Razzers, Commerce Club.

FRANK DONALD McDONALD *Webster Groves*
"Mac"

SENIOR
Alpha Tau Omega, Chi Chi Chi, Alpha Kappa Psi, Commerce Club.

WINONA McFARLAND *Olathe, Kan.*
"Mack"

SENIOR

HOMER F. MARING *Aullville*
"Wobbles"

JUNIOR
Sigma Phi Epsilon, Commerce Club.

JACK MESHEVSKY *St. Joseph*
SENIOR

Commerce Club.



DEPARTMENTS

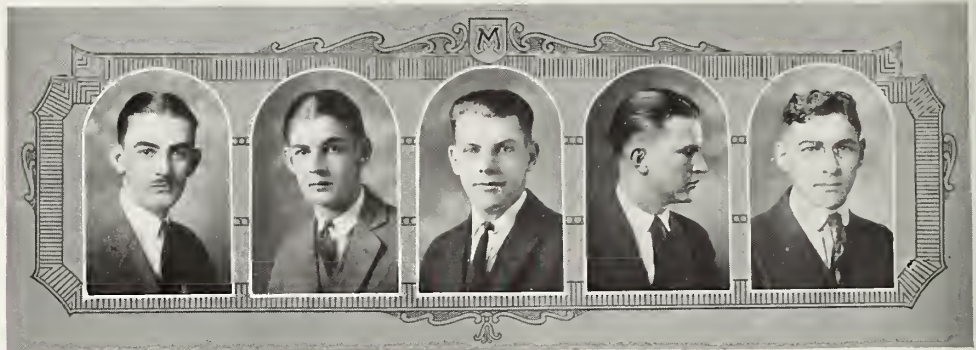

ELDON MEYER *Augusta*
"Pete"

SENIOR
Commerce Club.

LESLIE MEYER *Augusta*

SENIOR
Commerce Club.

JOHNIE E. MILLER *LaCygne, Kan.*

JUNIOR
Kappa Sigma, Alpha Kappa Psi,
Junior Commerce President, Commerce
Club, Y. M. C. A. Cabinet.

D. L. MORRISON *Stockton, Kan.*
"Dizzy"

SENIOR
Delta Tau Delta, Y. M. C. A. Cabinet,
Dramatics Arts Club, I. N. A.

SAMUEL MUSHLIN *St. Louis*

SENIOR
New England Club, Menorah Society.

RALPH E. NEUSITZ *St. Louis*

JUNIOR
Alpha Tau Omega, Alpha Kappa Psi,
Tomb and Key, Mizzou Razzers.

S. F. TED PACKWOOD *St. Joseph*
"Pack"

SENIOR
Kappa Sigma, Alpha Kappa Psi, "M"
Football '19, '20, '21; "M" Baseball '20,
"M" Men's Club.

LOREN W. POTTER *Laclede*

JUNIOR
DeMolay, Lieut. R. O. T. C.

HYMEN RAPPAPORT *St. Joseph*

JUNIOR
Commerce Club, University Orchestra.

MANUEL RESNIK *St. Joseph*
"Manny"

JUNIOR
Zeta Beta Tau, Commerce Club, St.
Joseph Club.

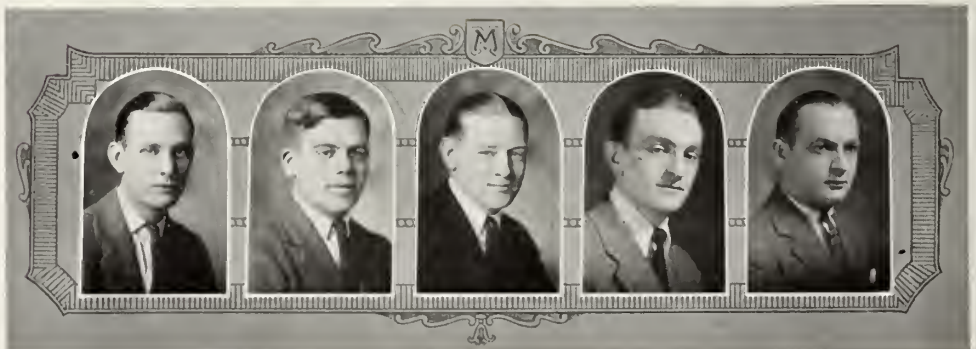

DEPARTMENTS

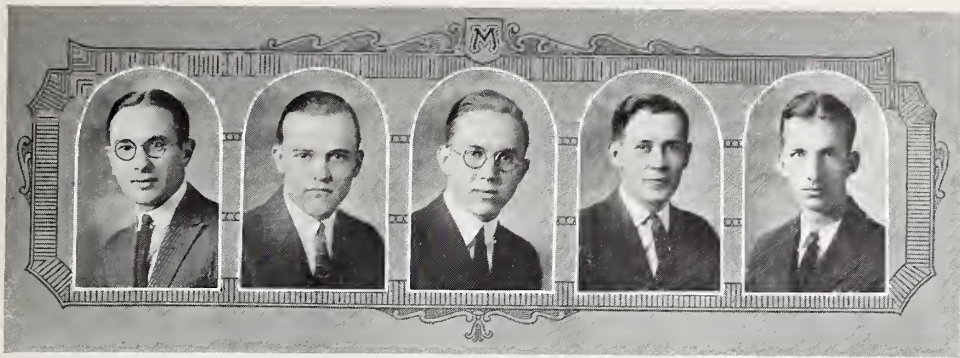

H. M. RUBENSTEIN *Greenfield*
 SENIOR

Zeta Beta Tau, Ad Club, Commerce Club, Dade County Club, Pan-Hellenic Council.

C. W. SANDERSON *Bowling Green*
 SENIOR

Phi Kappa Psi, U. Glee Club.

M. N. SCHOWENGERDT *Warrenton*
 SENIOR

Phi Delta Phi, Commerce Club, Ad Club.

EDWARD E. SINCLAIR *Aurora*
 SENIOR

Kappa Alpha, Alpha Kappa Psi, Ad Club, Commerce Club.

R. W. SINZ *St. Louis*
 SENIOR

"Dick"

Sigma Phi Epsilon, Kappa Kappa Glee Club, "M" Men's Club, Pan-Hellenic Council, Commerce Club, Varsity Track, Gym Team, Tennis Team.

CECIL H. SMITH *Mt. Vernon*
 JUNIOR

Sigma Phi Epsilon, Athenaeum Society.

NORTON B. SMITH, *Kansas City*
 SENIOR

"Gunboat"

Pi Kappa Alpha, Alpha Kappa Psi, Chi Chi Chi, Commerce Club.

G. ED STAYTON *Independence*
 JUNIOR

Kappa Sigma, Commerce Club.

W. C. TINGLE *Washington*
 SENIOR

Kappa Alpha, Glee Club.

LEWIS RUSSELL TREMBLY *Kansas City*
 SENIOR

"Russ"

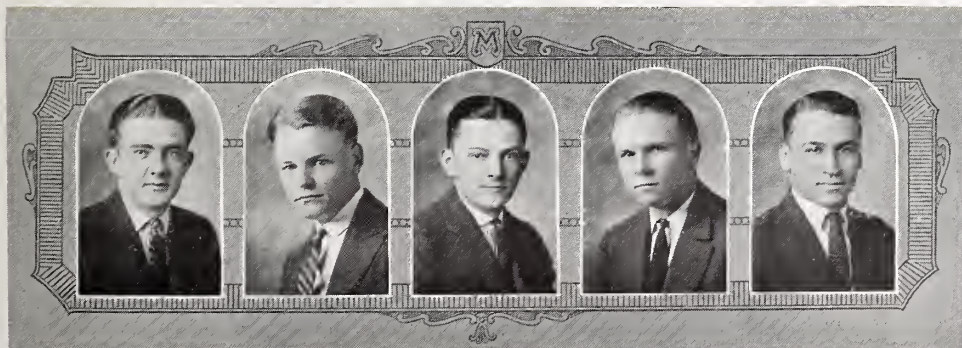

DEPARTMENTS

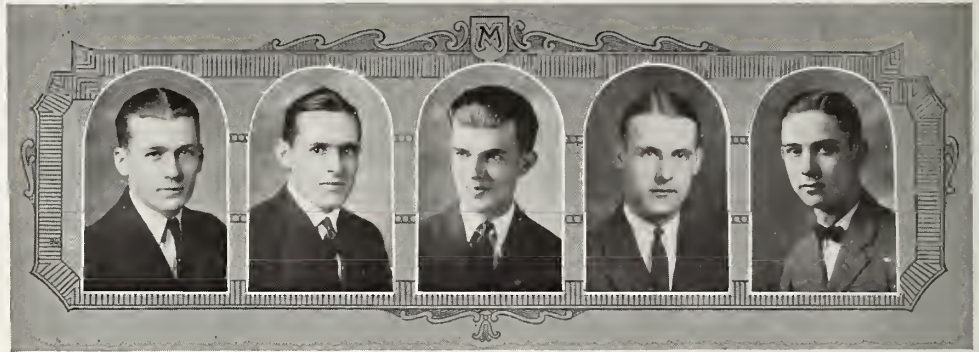

PAUL T. TRUITT

Columbia

JUNIOR
Acacia.

H. R. WHEELER

Joplin

"Herb"

JUNIOR

Beta Theta Pi, Kappa Kappa, Freshman Football 1917, Football '18, '21; Editor 1922 Savitar.

WILLIAM ULERY

Elsberry

SENIOR
"Duke"
Commerce Club.

NOEL M. WIEHL

St. Joseph

SENIOR
Phi Delta Theta.

A. BROOKE WADE

Lock Spring

JUNIOR
Commerce Club.

WILLARD F. WILKINSON

Stewartsville

SENIOR
Alpha Kappa Psi, Commerce Club.

J. GORDON WAKEFIELD

Savannah

"Wake"
JUNIOR
Phi Kappa Psi, Chi Chi Chi, Pan-Hellenic Council, Glee Club.

WALTER E. WILLIAMS

Butler

"Bus"
SENIOR
Delta Tau Delta, Chi Chi Chi, Alpha Kappa Psi, T. O. A., Baseball '20, '21, '22.

JACK B. WALKER

Pawhuska, Okla.

"Scud"
JUNIOR
Sigma Phi Epsilon, Oklahoma Club.

JOHN A. ZERCHER

Topeka, Kan.

"Zerch"
JUNIOR
U. L. B., "M" Men's Club, Commerce Club, Track.

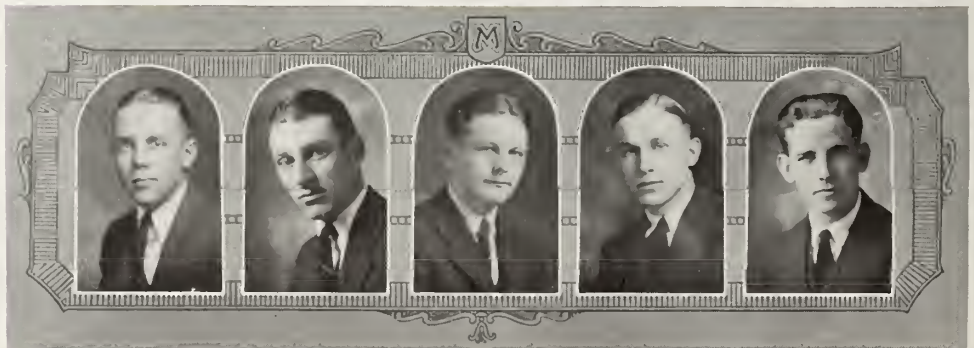

COMMERCE



Jake Drake



Don McDonald

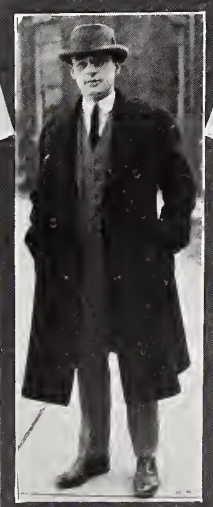

Ted Johnstone



Ruma Weitman



Tom McGarry



"Tony" Bundschu



George Bates

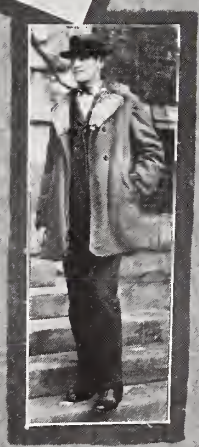

"Dutch" Kassebaum

COMMERCE

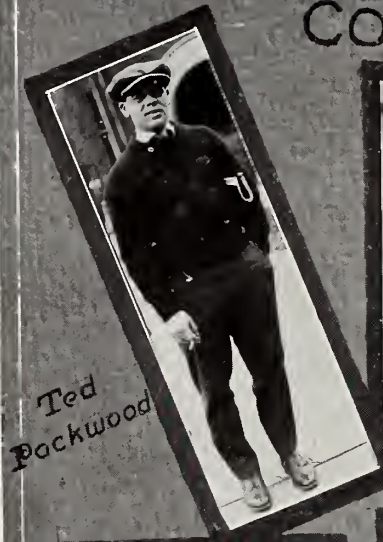

Ted Pockwood



"Dio" Green



Paul Jones



"Bennie" Loeb

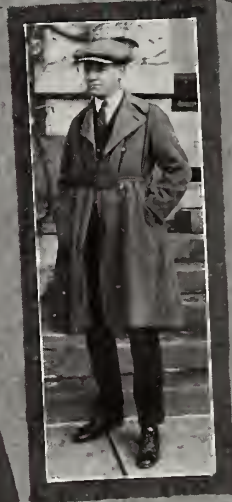

Norton Smith



"Eddie" Sinclair



Jim Ballard



"Johnnie" Miller



GRADUATE

Graduate School



Dean Walter Miller was born in 1864 on a farm in Ashland, Ohio. He received his elementary education in the primary schools of Ann Arbor, Michigan. He then attended the University of Michigan where he received the degree of Master of Arts, in 1884. Since that time he has studied abroad at the University of Leipsic and in Italy.

Dean Miller was a teacher of Sanskrit and classical subjects at the University of Michigan, Leland Stanford, and the University of Tulane before he came to the University of Missouri in 1911. He became a Dean in 1914.

During the recent war, Dean Miller served in the American, French, and Italian armies as a Secretary in the Y. M. C. A., and in other capacities.

Dean Miller is a member of the Phi Beta Kappa Society. Other organizations in which he is active are: Phi Mu Alpha, the Archeological Institute of America, the American Philological Association, and the Classical Association of the Middle West and South. He is also the author of various books on classical subjects.

The purpose of the Graduate School, according to Dean Miller, is to inspire in its students the spirit of research, to train teachers for higher positions in schools and colleges. In both of these, he believes, original investigation plays a part both in training and in the production of scholarly work.



GRADUATE



Belden

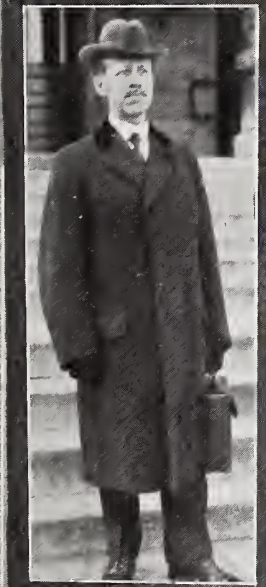

Evilwood



Miller



Koerner

GRADUATE



Le Revre



Lanier



Dolley

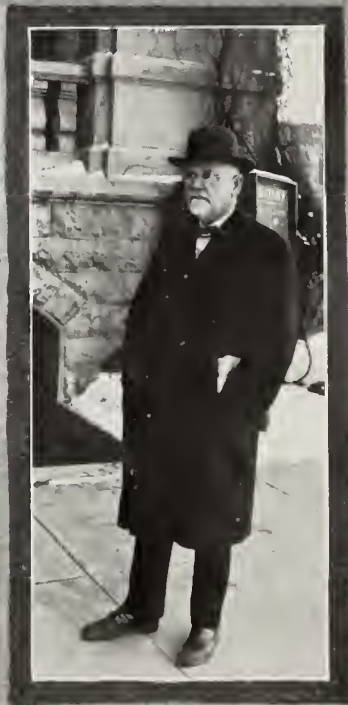

Manley

DEPARTMENTS

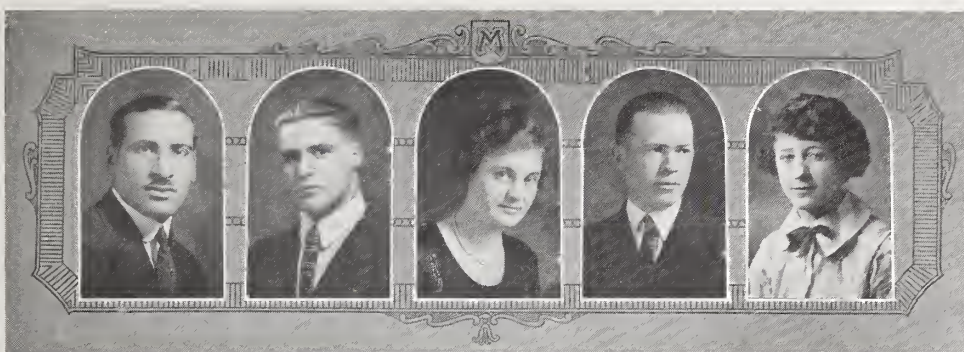

M. A. ALI
AGRICULTURE

Cairo, Egypt

LAWRENCE WHEELER DeMUTH
LAW *Mexico*

HERBERT BLUMER *Webster Groves*
SOCIOLOGY

Phi Beta Kappa, Delta Sigma Rho, Alpha Zeta Pi, "M" Football '19, '20, '21; Captain Football '21, President "M" Men's Club, Y. M. C. A. Cabinet, Debating Squad '21, '22; Mystical Seven, Gregory Scholarship.

Alpha Zeta Pi, Phi Delta Phi, Student Council '20; Y. M. C. A. Cabinet '18, '19, '20, Y. M. C. A. Board of Directors '20, Gregory Graduate Scholarship, President M. S. U. Debating Society, President Christian Democracy Club, President International Polity Club, Le Cercle Francais.

ADA M. COLE *Dove*
BOTANY

VIRGIL B. COLE *Columbia*
"Jerry"

GEOLGY
Acacia, President Geology Club.

C. G. DRUM *Columbia*
"Red"

MEDICINE
Phi Beta Pi, Student Senate, American Chemical Society, Treasurer Senior Medics.

SAMUEL E. DUFF *Versailles*
"Sammy"

ENGLISH
Acacia, Student Senate, Morgan County Club, Ad Club.

LULA CRUM *Colorado Springs, Colo.*
"Lou"

JOURNALISM
Gamma Alpha Chi, Mallet Press Club, Women's Journalism Club, Y. W. C. A., Rocky Mountain Club.

THOMAS B. HAMMOND *Shelbyville*
JOURNALISM
Alpha Delta Sigma, Kappa Tau Alpha, Y. M. C. A.

MARJORIE HAUSEN *St. Joseph*
LATIN



DEPARTMENTS

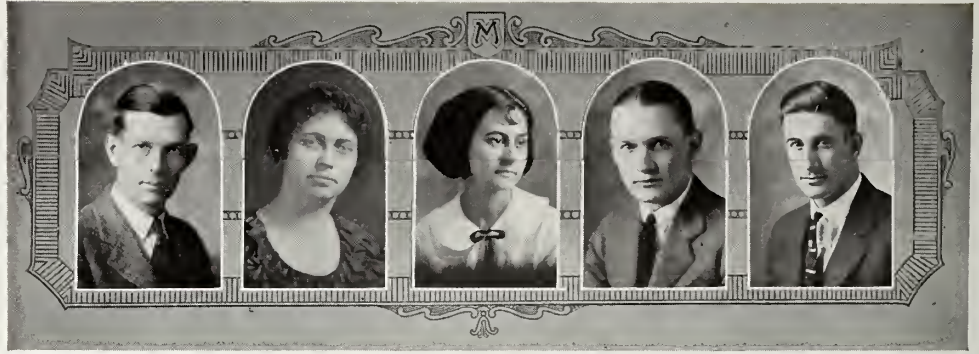

ALVA CLAY HILL *Graham*
 "Prexy"
 FIELD CROPS
 Alpha Gamma Rho, Alpha Zeta,
 Gamma Alpha.

MILDRED O. McMURTRY *Colorado Springs, Colo.*
 LATIN
 Phi Beta Kappa, French Club, Ad
 Club, Classical Club, Rocky Mountain
 Club.

VIRGINIA O. HUDSON *Columbia*
 ENGLISH

RAY STANLEY MARSH *Columbia*
 "Mud Lark"
 HORTICULTURE
 Acacia, Gamma Alpha, Horticulture
 Club, V. A. C. President.

LOUISE LACEY *St. Joseph*
 ENGLISH
 Pi Beta Phi, Phi Beta Kappa, Women's
 Council.

EUGENE MAYNOR *Oneonta, Ala.*
 JOURNALISM
 Freshman Football Coach.

ROTHWELL LEFHOLZ *Oak Grove*
 MEDICINE
 Phi Beta Pi, Memorial Union.

EARL W. MOUNCE *Fredericktown*
 HISTORY

DONALD S. LIBBEY *Centralia*
 RURAL LIFE
 Sigma Phi Epsilon, Gamma Zeta Mu.

JOHN A. ORRIS *Rich Hill*
 MEDICINE
 Beta Theta Pi, Phi Beta Pi, Student
 Senate '21, Student Council '20.

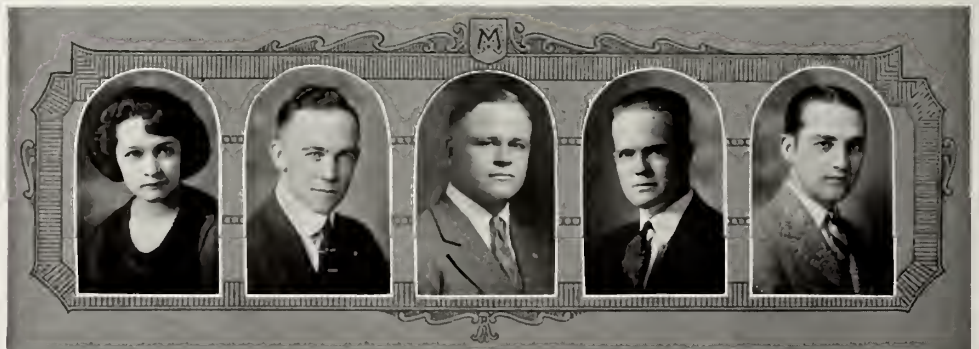

DEPARTMENTS



J. G. RITTER
ENGINEERING
A. A. E., A. S. M. E.

Columbia

HANNAH A. STILLMAN
"Stilly" *Westerly, R. I.*

HOME ECONOMICS
Sigma Kappa, Phi Kappa Phi.

RUTH RUMSEY *Webster Groves*
"Rufas"
Le Cercle Francais, Cosmopolitan
Club

MRS. LULA M. SULLIVAN *Columbia*
HOME ECONOMICS
Y. W. C. A.

FAITH SAUNDERS *Maysville*
MATHEMATICS
Mathematics Club

ELDRED V. THIEHOFF *Monroe City*
"Thie"
MEDICINE

MAYNARD G. SNELL *Lampasas, Tex.*
"Snell"
AGRICULTURE

FREDERICK TILBERG *Dwight, Kan.*
POLITICAL SCIENCE

LILLIAN LOIS STECKMAN *Plattsburg*
ENGLISH

JIM R. YEAGER *Higginsville*
ENGINEERING
Alpha Chi Sigma, Gamma Alpha,
Engineer's Club, A. A. E., Chemical
Engineering Society.

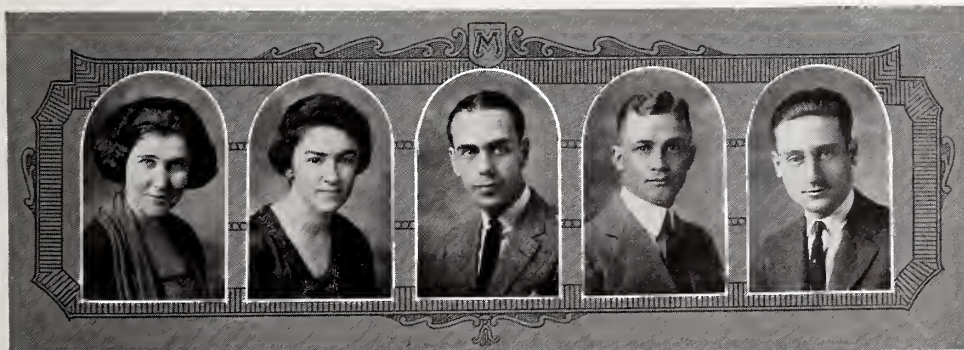

GRADUATES



Dean Collier



"Herb" Blumer



Simon Tu



Mildred McMurtry



Tucker Smith

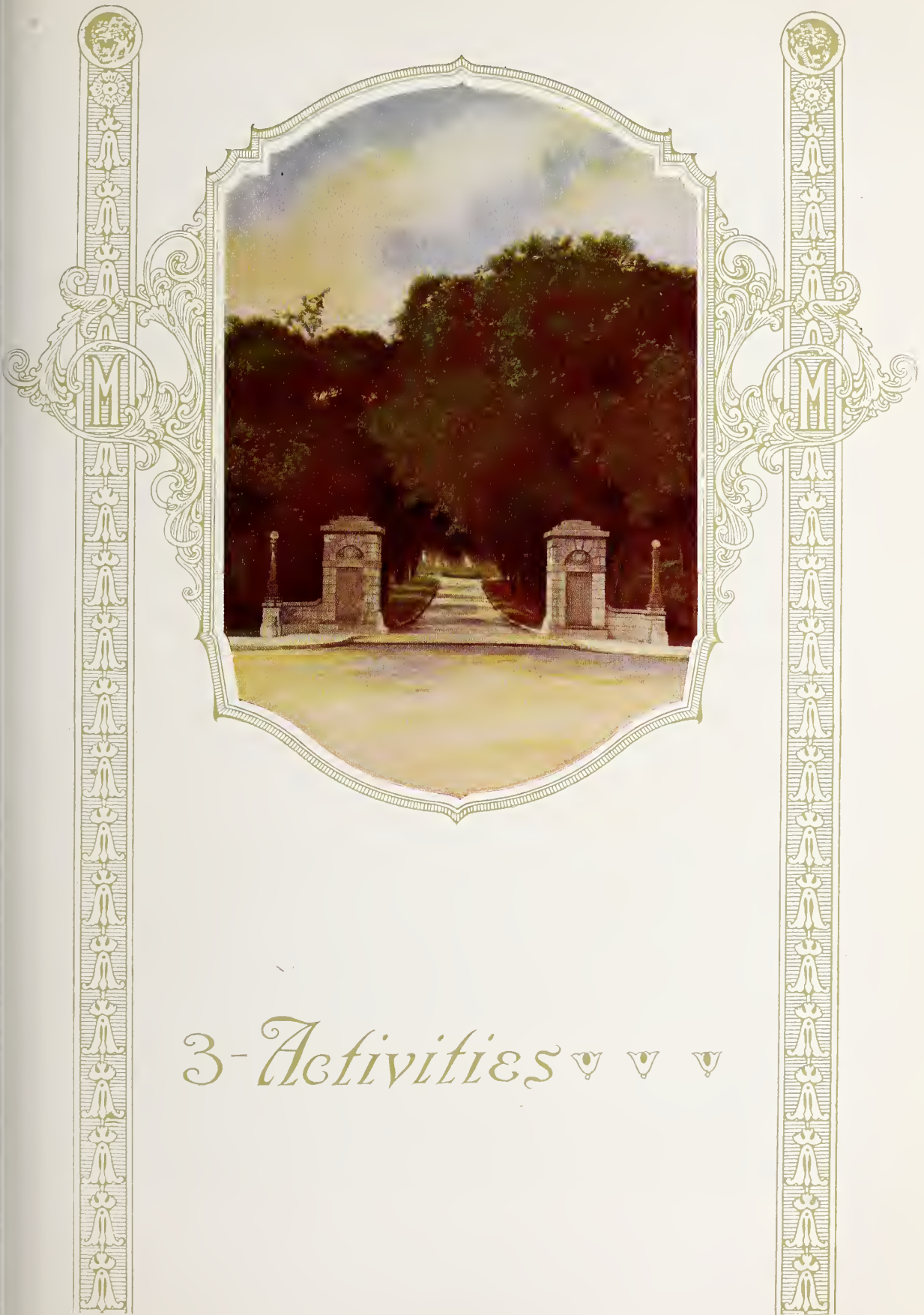

3-Activities ♡ ♡ ♡





FRED ELDEAN

MARY HOUK

CARL CROCKER

Memorial

MISSOURI is to have a Memorial Union! A tall Gothic tower, higher than Jesse Hall, will rise between two large wings on the East Campus, forming a lasting memorial to the sons of Missouri who lost their lives in the World War. It is planned to make the building the center of every University activity, and the designers have provided adequate facilities for this purpose.

A mass meeting was held at 10 o'clock February 20th and the Memorial was explained to the Freshmen and new students, the upperclassmen having already pledged \$251,000 during the campaign of 1921. \$25,000 was raised at the meeting in a few minutes.

Carl Crocker was chairman of the 1922 Student Committee and Fred Eldean had charge of the campaign of 1921.

In addition to the student subscriptions, \$150,000 was pledged by the alumni and friends of the University. The total amount pledged in the two campaigns was \$441,000, and work on the building itself should start in the near future.



Dedicating the Site

St. Pat's Day



H. L. HARDAWAY
Chairman

March the seventeenth witnessed the annual return of St. Patrick, the patron saint of the Engineers, and a celebration worthy of the nineteenth similar occasion. An Engineering smoker on the night of March fifteenth opened the festivities. The parade on the evening of March sixteenth was unique. It depicted in pageant form the part played by the Engineers in the history of the world. Several generating units were carried in the parade to supply sufficient electricity for illumination of the floats. After the parade a display of fire works was held on the Quad. The dedication of the Campus Stunt, which thru a desire to leave something tangible as evidence of the occasion, assumed the proportions of an additional memorial to the Engineers who lost their lives in the

Great War, was held on the night of March seventeenth. This dedication was followed by the knighting ceremony, conducted by C. M. Saville, representative of St. Patrick. Approximately sixty Seniors were knighted, and received the coveted "degree." A. M. Hyde, Governor of Missouri, J. C. Jones, President of the University; A. L. Wescott, Superintendent of Buildings, and N. C. Murray, Instructor in Industrial Arts were made Honorary Knights. The festivities culminated in the St. Pat's Ball, a delightful climax to a successful celebration.



Farmers' Fair



ELMER KERSHAW
Secretary-Treasurer

The Farmers' Fair originated at the University of Missouri in the College of Agriculture in 1905. Since that time it has been an annual spring event, and has grown in size and elaborate planning until it is at present one of the largest student stunts in the United States. The parade, which starts at ten-thirty on the day of the Fair, has grown from a short procession of farm machinery in 1905 to a line of fanciful floats and humorous illustrations a mile and a half in length at the sixteenth annual Farmers' Fair on April 8, 1921. The growth of the Fair as a whole is comparable to that of the parade.

The barbecue was a new feature of the 1921 Fair. Beef, pork and mutton served in the good old-fashioned style, along with the Follies, Minstrels, Home Ec. Show, Sideshows and numerous outside attractions, all contributed to make the 1921 Fair remembered by all who attended.

The gross receipts of the Fair exceeded those of any previous year. The total, including general admission, the Follies, Minstrels, Home Ec. Show, Sideshows and Eats stands, amounted to \$4,223.54. The net proceeds went to the Memorial Union Building.

The attendance was 8,000 in spite of the fact that rain in the early part of the afternoon threatened to make the success of the Fair doubtful. Many visitors from out of Columbia were present. Besides a number of old grads, there were representatives from a number of Agricultural Colleges in the middle west who had been invited to attend.





W. H. Coleman

Catherine M. Ware

John Arnett

Homecoming

ALTHOUGH the rousing big mass meeting the night before really started things, it was not until ten A. M. on November twelfth that Mizzou's Homecoming was officially born. At that time a typical Tiger Town parade moved forward, led by the distinguished visitors and the R. O. T. C. cadets and full of stunts, clever ideas and beautiful floats.

After the parade the site for the new Memorial building was dedicated with addresses by our visitors.

Nearly eight thousand saw the game with the Sooners that afternoon in which the Tigers scored a decisive victory, 24—14, and tasted the "sweets of revenge." The inevitable shirrtail parade occurred that night.

Much credit is due the executive committee, composed of Bill Coleman, "Billy" Ware and John Arnett, which worked out every detail, from the electrically lighted T-I-G-E-R sign on the columns to the tiger tracks on the sidewalks.





FEATURE



The first three days are probably the busiest, for most students, of the entire semester. Fees are paid at that time in Jesse Hall and registration takes place in the library.



The Library: Where dates are made and broken—and some people study.



Maybe these students are solving campus problems, or perhaps they just got back their blue books.



We wonder how many are prepared for this next class. But, perhaps, in M. U. the race is not always to the "studentest."



And here we have the students at work—"listening rapidly and writing closely." We hope there is no one absent.

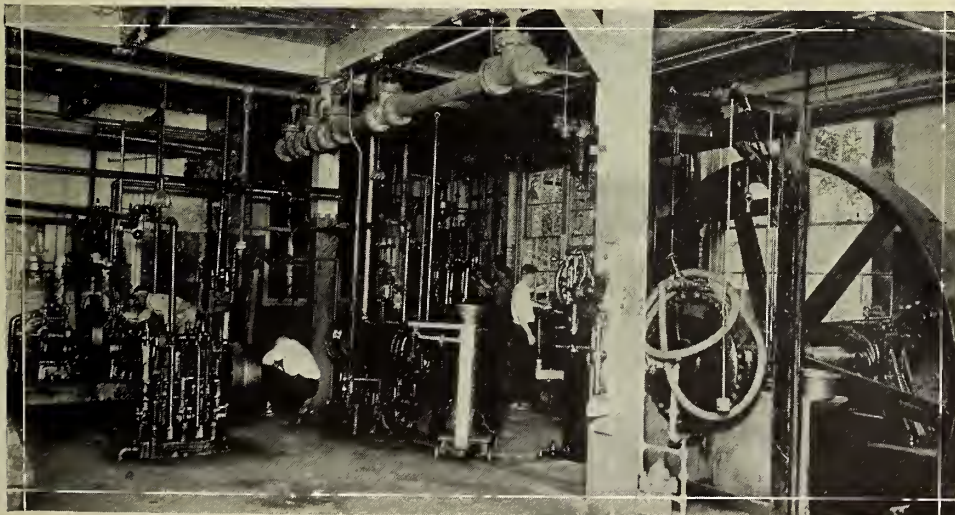
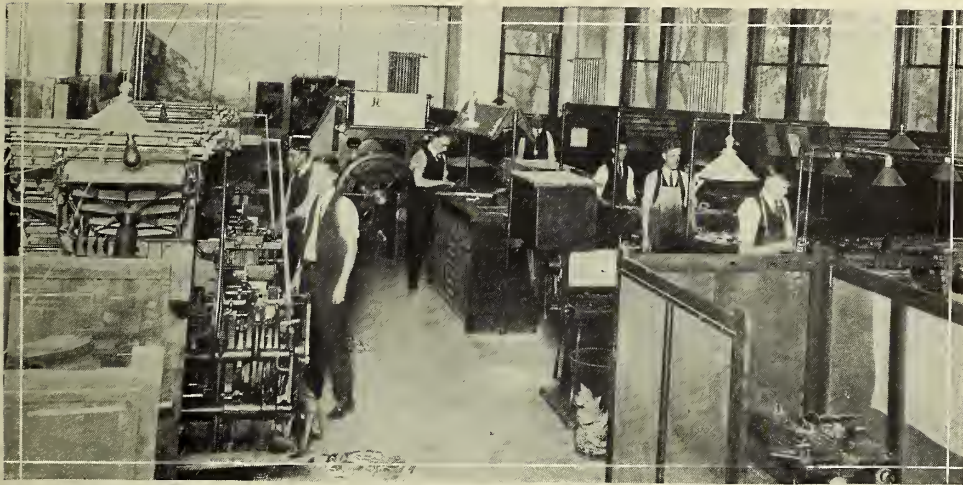
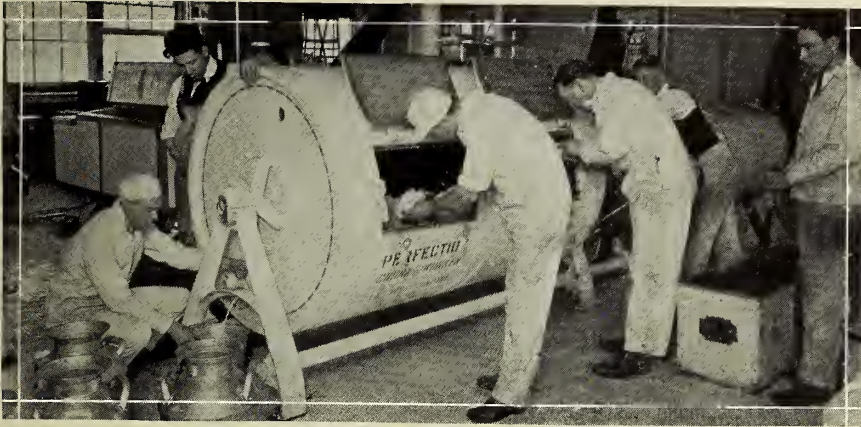

Three views taken at random showing laboratories of the Ag.,
Journalism, and Engineering Departments.



And then, of course, someone is always being initiated into something or other, and having to do some thing or other foolish. We think the "M" men usually stage the cleverest initiation.



Two-thirds of this page shows the Ag. club executive machine in execution. Note: These are not posed pictures. The other picture was made after we won the Oklahoma game.

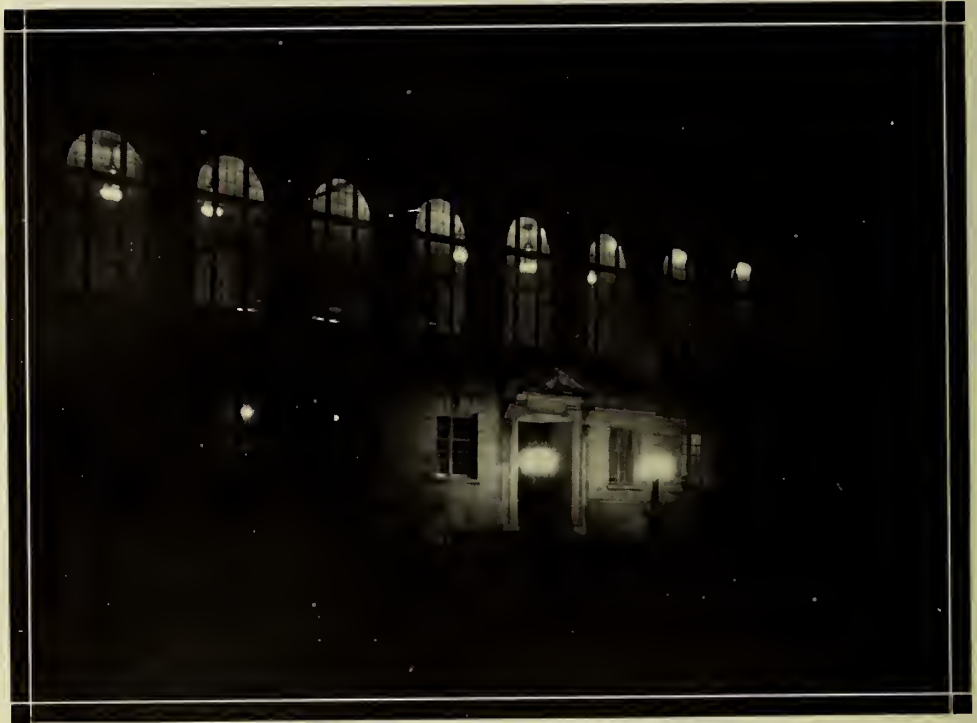

Phoebus has gone down—and it's Saturday night. What a contrast—the Tavern and the Library!

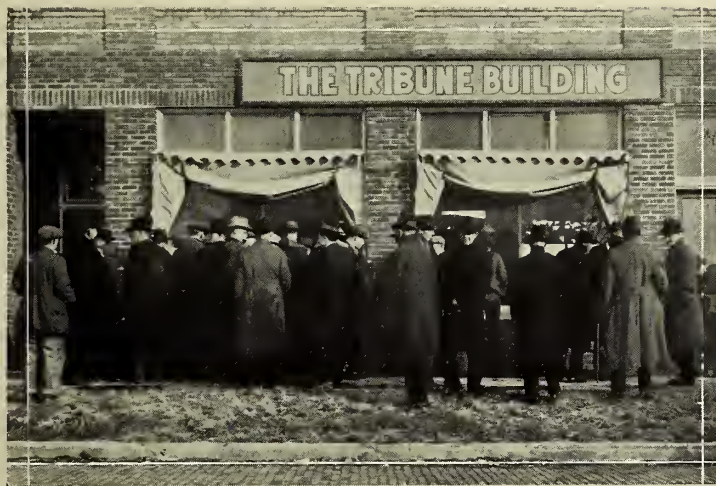

In the Fall Trimester these are familiar scenes. The giant mass meetings, the crowds at Rollins Field, and bulletin of Valley results posted in the windows.



Scenes that persist in our memories, whether in Columbia on the streets, at the dingy Wabash, or in the colossal new Kansas Stadium where we got "ourn" last Thanksgiving.



The razzers at home and on enemy soil were the essence of Tiger spirit. They were optimistic, original, and present at all times.



The Daubers—art fraternity—staged two of the brightest costume parties of the year. The W. S. G. A. Xmas party was also very unique and most cleverly carried out.



“Formals” are parties which are uncommonly uncomfortable—physically and financially. But, who wants to discontinue them?



ARTHUR M. HYDE, *Governor of Mo.*
*"For the sake of the University may
this tribe increase"*

PETER TRAUB
Brigadier-General of 35th Division

HIRAM L. LLOYD
Lieutenant-Governor of Missouri

WILL IRWIN
Traveler, Lecturer and Writer

A few of our distinguished visitors for this school year.

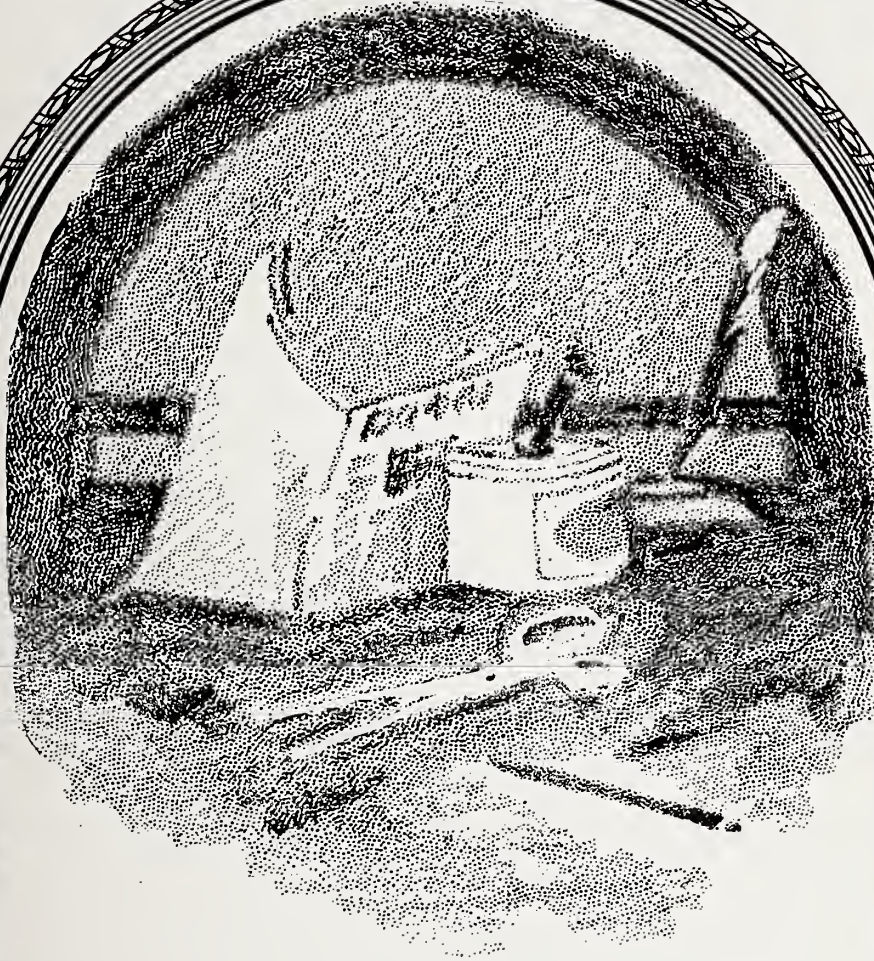

PUBLICATIONS

ACTIVITIES



HERB WHEELER
Editor

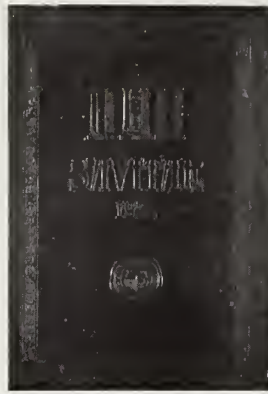

The Savitar



C. D. LOCKWOOD
Business Manager

THE SAVITAR this year, as has been the case for the last three or four years, was printed and bound by the Hugh Stephens Printing Co. of Jefferson City at a cost of close to \$8,500. The engraving and art work amounted to \$5,000 and were done in Kansas City by the Burger Engraving Co. The salaries for the elected staff of five amounted to close to \$1,000 and additional expenses which included advertising, photography, office rent, telephone, typewriters, postage, circular letters, and commissions paid for advertising and book sales brought the total expenditures to a trifle over \$15,000. These expenses were met in three ways: By the sale of twenty-one hundred books, by the sale of organization and panel space, and by the advertising which the book carries. The staff is proud of the fact that they have this year established a highwater mark in the matter of sales.

The plan of the book has been conservatism, mechanical and editorial correctness and a desire to include as much as possible in as new and attractive a manner as we know. The cover was standardized last year by the Student Council and embraces 544 pages. The art idea has been conventional and on the design order with an eye to getting away from the flashy and cartoon effects so widely used in Year Books. We have tried to make the cuts uniform and in all cases to preserve single and double page balance. We have attempted to carry two or three central ideas thruout the book and to try and make the editorial and photograph matter as interesting and remindful as possible.



ACTIVITIES



GILMORE



HAYMAN



ATTEBERRY

SAVITAR STAFF

HERB WHEELER	<i>Editor</i>
C. D. LOCKWOOD	<i>Business Manager</i>
JOHN GILMORE	<i>Associate Editor</i>
ELLIS ATTEBERRY	<i>Associate Editor</i>
RUTH HAYMAN	<i>Associate Editor</i>

SOPHOMORE ASSISTANTS

NATHAN JACOBS	<i>Athletics</i>	RUSSEL CASTEEL	<i>Left School</i>
WILLIAM ARMSTRONG	<i>Organizations</i>	LEWIS BAKER	<i>Advertising</i>
V. C. MCKENZIE	<i>Activities</i>	ROBERT BALDRY	<i>Advertising</i>
SPENCER SHORE	<i>Circulation</i>	RALPH FOWLER	<i>Left School</i>
CHARLES SCARRITT	<i>Departments</i>	MARJORIE HARBAUGH	<i>Feature</i>

FRESHMEN ASSISTANTS

GLEN BRILL	A. D. OTTO	WILEY PADAN
RALPH PORTER	C. E. MANSCHOTT	ALLEN BELLEN
EMORY PAXTON	JACK SCHUEDDIG	T. P. HEADEN
J. W. MCAFEE	MAX LIVINGSTON	MARTHA HODGDON



Top row—Manschott, Otto, Paxton, Padan, Brill
 Middle row—Shore, Baker, Scarritt, Hentschel, McKenzie, Jacobs
 Bottom row—Atteberry, Harbaugh, Wheeler, Lockwood, Hayman, Baldry

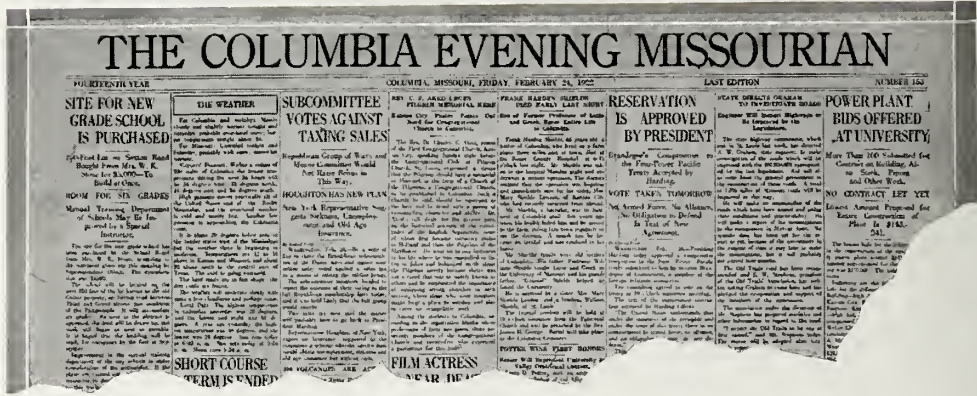

THE Columbia Evening Missourian, the laboratory product of the School of Journalism, has been the medium of training of hundreds of students for journalism. It is a distinctive feature of the organization of the school and as such has proved of inestimable value, as well as a great advertisement not only for the School of Journalism but for the University of Missouri and for Columbia. The Missourian stands alone in its success of combining a college paper with a city and county paper, thus making one paper serve a college community, a small city, and a large county.

From a paper issued only during the university sessions and serving only Columbia, the Missourian has grown to a paper issued daily the entire year and serving all of Boone county. It has grown from a six-column paper of four and six pages to an eight-column paper of six and eight pages.

The Missourian is financed by a corporation of graduates and former students of the School of Journalism who, wishing to show their appreciation of the value of the publication, contributed a fund that makes the Missourian independent financially from the University and also relieves the University of all liability of a daily publication.



Top row—Morgan, Robnett, Weber, Morgan, Lusk
Bottom row—Pierce, Crum, Johnson, Stephenson, Schroeder



The Showme

THE SHOWME, the youngest member of Missouri's family of student publications, encountered some rough weather upon its first venture out of port, came home with a few kicks and several hundred dollars worth of debts, and started out to brave the storm again this year. The results have been much more gratifying upon the second voyage, and we hope that the magazine is approaching the goal of all student activities; a true place among Tiger Traditions.

The work connected with a humorous publication is not all humorous, as we admit the results sometimes indicate. Everything that gets into print is supposed to be humorous, but the job of getting enough copy to fill thirty-two pages, and often the resulting mixture itself, borders on the ghastly.

The fate of the Showme lies entirely with the student body. We believe that Missouri students appreciate the place that the Showme should hold and that they have pride enough to keep it there.

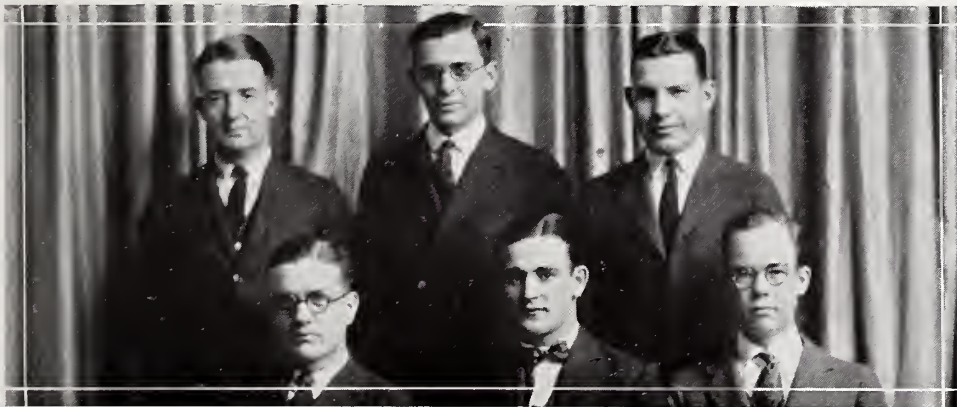

Top row—Rodgers, Perry, Egan
Bottom row—Houston, Kassebaum, Gass



JOHN CALVERT
Editor

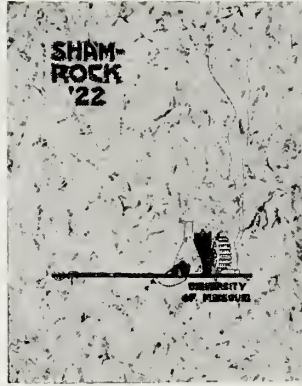

The Shamrock



G. GODWIN
Business Manager

The Shamrock

THE SHAMROCK, like many things of note, had a modest beginning. One spring day in 1903 when the profs were deluging them with work, the Engineers decided that they needed a holiday. St. Patrick's Day being near, they decided to celebrate his birthday and declared it a holiday in the School of Engineering. It has since been celebrated with due pomp and ceremony on every seventeenth of March.

In 1906 the first Shamrock appeared as a chronicle of the events of the years 1903, 1904 and 1905. Each year thereafter a book has been issued on St. Pat's Day.

The first Shamrock was rather small, but gradually it has increased in size until today it is the year-book of the Engineers much like any college annual. At present it is an integral part of the School of Engineering and of the celebration of St. Patrick's Day.



HUGHES

FISHER

BRAY

ASENDORF

HENTSCHEL

ACTIVITIES



C. W. DAVIS
Editor

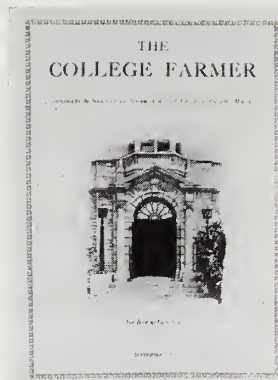

N. W. STROTHER
Business Manager

The College Farmer

THE COLLEGE FARMER is the home-town paper of the Missouri College of Agriculture. What the Crossroads Expositor is to the people of the Crossroads, THE COLLEGE FARMER is to all of the student body of the College of Agriculture.

It tells of the activities and stunts of the students of whom it was said recently by the Dean of a rival school, "They are the most active of any I have ever known." Its pages are full of that Missouri spirit and that Ag. spirit which have come to be synonymous with "doing things, and doing them well." THE COLLEGE FARMER features stories of alumni both in short after-dinner packages and in bulk—both alumni "notes" and full page stories of Ag. men who are making good.

The paper was established in 1904 and for seventeen years has been the official organ of the Ag. Club.



*Top row—Strother, C. W. Davis, Bailey, Turner
Middle row—Wainscott, Colman, Clay, T. Davis
Bottom row—Casebolt, Bebermeyer, Slaughter, Slate*



PROF. F. L. MARTIN
Editor



GLEN McCANNON
Business Manager

The Quill

FOR THE last year, THE QUILL, national publication of Sigma Delta Chi, has been published by the Missouri chapter of the honorary journalistic fraternity. Professor Frank L. Martin was chosen editor of THE QUILL at the national convention of 1920. The work is conducted under his supervision.

The Quill will be published by the Missouri chapter for five years. A student staff composed of members of Sigma Delta Chi assist Professor Martin in the work incident to issuing this national quarterly.

While the magazine is published here it is the aim of the editor and the chapter to broaden its scope. Articles from prominent men and women in journalism will be given in each issue, and more information from the different chapters is to be printed.

The student staff is: H. F. Misselwitz, editor; Arch Rodgers, Lyle Wilson and Frank Abbott, associate editors; G. F. Perry and Glen McCannon, advertising directors; Victor Keen and Charles Nutter, circulation associates.



*Top row—Gross, Rodgers, McCannon, Parry
Middle row—Jacquin, Planck, Mercer, G. F. Perry, Misselwitz
Bottom row—Abernethy, Keen, Smith, Abbott, Kirkwood*



STAGE



Behind A Watteau Picture

THE dramatic season of the University was ushered in by the Dramatic Club's production of Robert Rogers' fantasy, "Behind a Watteau Picture." In many ways it was the most artistic production presented here in recent years. An atmosphere of romantic twilight was created and sustained throughout the play by the use of novel lighting arrangements and incidental music.

Margaret Dodd, as Columbine, played the leading role with ability and charm. Her interpretation of the delightful, yet merciless, little dancer will long be remembered.

The part of Melancholy Pierrot, as played by Jack Moffit, was a big feature of the production. He handled the emotional role in a manner exceptional in an amateur.

The dignity and courtliness of the Watteau period was convincingly portrayed by Elwyn Bridgens as the Marquise, by H. J. Sigman as the Marquis, and by Fred Barbee as the Poet.

"Enter the Hero" was a well received curtain raiser in which Dorothy Diffey and David Morrison shared honors.





"Nothing But the Truth"

FOLLOWING the lead of professional producers, the Dramatic Club presented an all-star cast in the Razzar benefit play, "Nothing But the Truth."

Ben Loeb, with his gruff mannerisms and big black cigars, was the hit of the evening as Mr. Ralston, a blustering broker. His sweet and trusting daughter was played by Harriet Blanton and his not nearly so trusting wife by Elwyn Bridgens.

Margaret Dodd was a deliciously naughty chorus girl who threw an entire house party into nervous prostration.

Jack Moffitt made a great deal out of the part of Van Dusen, but the finish usually found in his work was lacking. Ellis Atteberry, in the part of Donnelly, gave a much better impersonation.

H. X. Clevenger, lately of the K. U. Dramatic Club, made his debut to Columbia audiences as the hero of the piece. Beset with difficulties at every turn in his determined effort to tell the truth, he finally battled his way through the three acts to victory.





W. A. A. Vaudeville

THE W. A. A. Vaudeville is an annual feature in the program of the Women's Athletic Association. It is very important from the financial point of view because it is mainly from this source that the Association gets its money for running expenses and for sending candidates to the sectional and national conventions.

Four people are appointed by the Board to plan the vaudeville. There are two senior managers who take charge of the training of the girls in the choruses, plays and before the curtain acts, and two junior managers who are in charge of properties and costumes.

The outstanding features of the performance this year were the numbers called "Vogue" and "The Doll Shop." The first was on the order of a musical comedy with clever scenery and costumes and music. The second was a very bright little pantomime and dancing sketch full of action and humor.





"Ninth Deacon"

RECORD-BREAKING in personnel, score and attendance the 1922 Journalism production of Quality Plus, "The Ninth Deacon," under the combined efforts of Frank Houston and Mrs. Hollis Edwards established a new standard for student productions.

The plot involving the search for the ninth female descendant of a Dutch nobleman, Count Webbert Deekin, whom he had specified in his will as the recipient of the Isle of Katz proved an excellent vehicle for Miss Frank Robertson as the kittenish and antiquated housekeeper of the Country Club and real successor to the property as well as for Miss Elizabeth Weeks, who made a most winsome and charming Marie. "Ginger" Rodgers and "Ken" Hageman shoved across the lyrics of Houston and Freivogel in a manner that left their hearers begging for more. Harry Scott, the Varsity Zenatello, warbled his way into the hearts of all as well as sharing the honors of male lead with Hageman. Special mention should be made of the hoofing divertisement of "Art" Berger and Dorothy Harris who displayed professional stepping in the "Dance of the Toddle Top." Arch Rodgers displayed slap-stick ability as a comedian that will long remain a goal for future aspirants.

Perhaps two of the strongest drawing cards of the production were a well trained and graceful chorus and a fifteen-piece Ninth Deacon orchestra under the direction of Freivogel.





"All Aboard"

THE annual Elks' musical comedy this year fell below, in some respects, the standards set in previous years. In the uniform excellence of the principals, however, "All Aboard" left nothing to be desired.

First of all there was Harry Scott, who filled all the qualifications of a leading man. His singing was good, and his comedy went over big.

Then there was Charley Lowrance, a collegiate Jolson who scored another success. A Columbia musical show without him would be like Thanksgiving without turkey.

Ellen Jane Froman and Eula Penn Wheat divided feminine honors as the heroines of the double love tangle. Mrs. Hollis Edwards was perfect in a character part.

The singing of L. M. Crouch and the comedy of Harold Gauldin and Mann Millman were conspicuous contributions to the success of the play.

Choruses made up of Christian and Stephens College girls were a remarkable addition to the production.



Forensics



Arnold Perstein, *Coach*

THE year 1921-22 marks the zenith of forensic activity at the University of Missouri for the past twenty-five years. For the first time in this history of American intercollegiate forensics, morning classes were dismissed for a debate; for the first time in the history of forensics at Missouri, the auditorium was packed for every home contest; and, likewise for the first time, a program than can correctly be termed comprehensive was outlined and successfully concluded.

Too much can not be said in praise of the debating board and Arnold Perstein in particular. To them is due the major credit for the unusual and most excellent program planned and successfully completed. Much credit for this successful year on the platform also goes to the student body which, with true Missouri spirit and an incomparable willingness, turned out en masse to support the teams and gave liberally of its members enough material from which to mould a winning squad. On the platform, particularly, success cannot be measured in terms of contests won. While Missouri came through the season with better than an even break, the success of the past season should be attributed to the fact that the student body has come to appreciate the merit of debating as an extra-curricular activity, and to realize that it is just as essential that we be well represented in debating and oratory as it is that we stand high in athletics.

Debating Board



Hamilton Perstein Hudson Brown Kerner Leonard Caskey

ACTIVITIES

Freshman Squad



McHANEY FISHER LINTNER
SNYDER PERSTEIN (Coach) RINGER BRENNER

The Season

MORE debates, more debaters, a greater interest in forensics generally and a determination to establish the reputation of Missouri on the inter-collegiate platform have been outstanding features of the 1921-1922 season.

The first inter-collegiate contest was held with Oklahoma at Norman, December 23rd. On January 6th, Missouri made her debut in a new triangle with Wisconsin and Washington. The Badgers were met at Madison, while the Pikers came to Columbia. The freshmen received their "Baptism of fire" in a contest with the yearlings of William Jewell College at Liberty on February 17th.

As the summary of the season is being written arrangements are being completed to hold this year's K. U.—M. U. contest before a joint meeting of the Alumni Association of both schools in Kansas City. The second and last home debate of the season will take place at Columbia with the University of Southern California on March 30th.

Varsity Squad



Top row—Potter, Juergensmeyer, Caskey, Jennings
Middle row—Schneider, Anderson, Trippe, Chilton, Houk
Bottom row—Meisner, Montgomery, Perstein (Coach), Blumer, Callaway

Inter-Collegiate Debates



CHILTON

HOUK

BLUMER

MISSOURI vs. WASHINGTON

Auditorium Jesse Hall, Columbia, January 6, 1922

Chairman—PROFESSOR H. G. BROWN

TEAMS

Missouri, Affirmative

J. R. CHILTON
MARY HOUK
HERBERT BLUMER (*Closer*)

Washington, Negative

V. PACKMAN
J. G. SENTURIA
S. E. ARNOLD (*Closer*)

Decision for Missouri

Question: Resolved, that the Kansas Court Plan for adjusting industrial disputes should be established throughout the United States.

MISSOURI vs. WISCONSIN

Auditorium Music Hall, Madison, January 6, 1922

TEAMS

Wisconsin, Affirmative

CARL ROGERS
A. C. BROWN
CARROLL HEFT (*Closer*)

Missouri, Negative

FLORENCE MEISNER
LOUIS D. POTTER
JOHN F. CASKEY, JR. (*Closer*)

Decision for Wisconsin



POTTER

MEISNER

CASKEY

Inter-Collegiate Debates



POTTER

CASKEY

MISSOURI vs. OKLAHOMA

Auditorium Fine Arts Building, Norman, December 21, 1921

TEAMS

Affirmative, Oklahoma

Negative, Missouri

WILLIAM HADDAD

LOUIS D. POTTER

J. KEENE HORNER, (*Closer*)

JOHN F. CASKEY, JR., (*Closer*)

Decision for Oklahoma.

Question: Resolved, that the Kansas Court Plan for solving industrial disputes should be established throughout the United States.

MISSOURI vs. KANSAS

Grand Avenue Temple, Kansas City, March 29, 1922

TEAMS.

Affirmative, Kansas

Negative, Missouri

CLARENCE HARVEY

A. J. JUERGENSMEYER

FRED SMALL

INEZ CALLOWAY

FORREST RODGERS

A. C. TRIPPE, (*Closer*)

No decision.



JUERGENSMEYER

CALLOWAY

TRIPPE

Stephens Prize Contest

University Auditorium, Thursday, February 23rd



LOUIS D. POTTER

Louis D. Potter, "When Honor Precedes necessity."*

Clark W. Jennings, "An Appeal For German Democracy."

Joseph Chilton, "The Future of Political Liberalism."

Russel S. Mallett, "America and the Far East Problem."

Franklin E. Reagan, "Sancco and Sanity."

John Arnett, "Our Partisan Methods."

Cary E. Drake, "The World's Latest Tyrant."

JUDGES

MISS GLADYS PENNINGTON
MRS. M. W. GRAHAM

ROYAL MONTGOMERY
ARNOLD PERSTEIN

DECISION

First two places arranged according to rank. *By winning first place, Mr. Potter earned the right to represent the University of Missouri in the Missouri Valley Oratorical Contest at Washington University, St. Louis, March 17.

Potter won third place in the Missouri Valley Oratorical Contest. Six Valley Universities competed and the competition was exceedingly close, there being only one point of difference between second and third places. Third honor also won for Potter a gold medal.

ACTIVITIES



Jennings



Trippe



Kouk



Potter



Blumer



Calloway



Schneider



Chilton



Anderson



Caskey



Meisner



Tergensmeyer

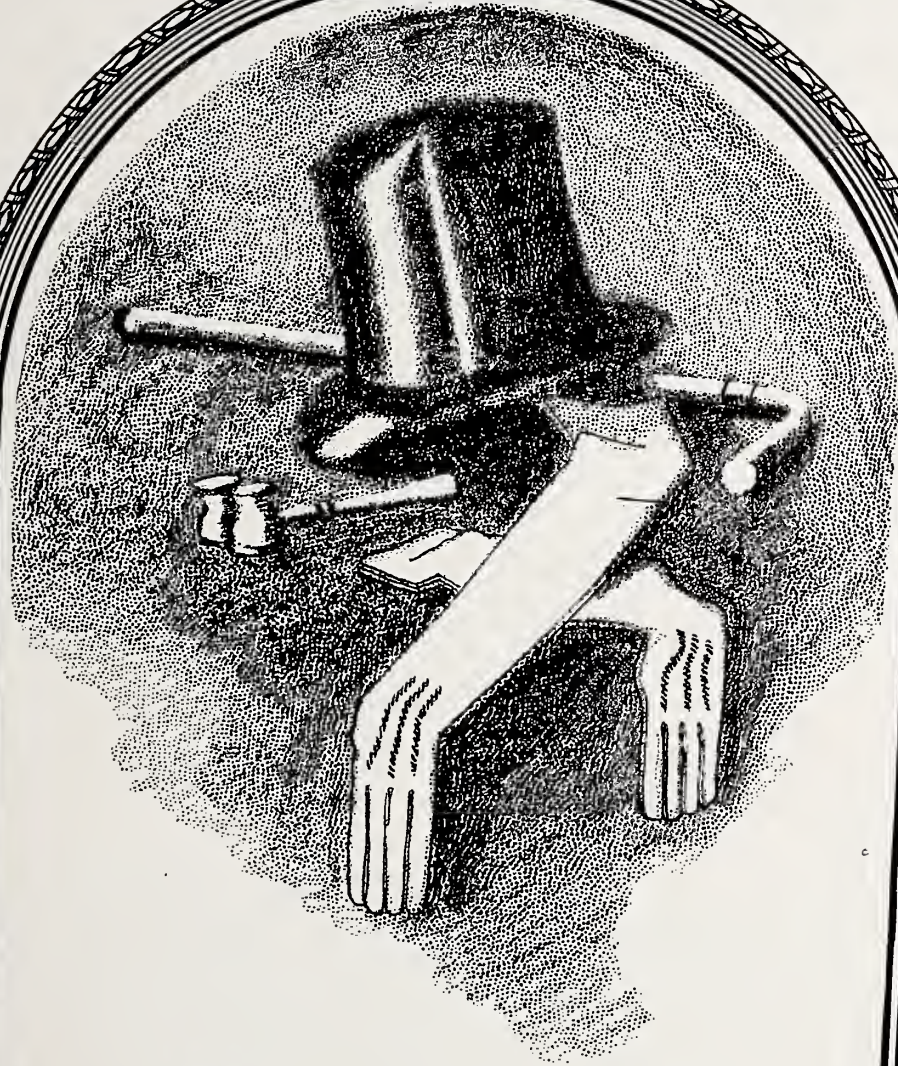

SOCIAL



LOURENA BROWN
Queen



C. W. (Mule) CAMPBELL
Chairman

Barnwarming

APPROXIMATELY 1,300 students of the University dressed in overalls and gingham aprons, crawled through a basement window of Rothwell Gymnasium and landed on a straw stack the night of October 28 to attend the annual Barnwarming Dance of the College of Agriculture.

The feature event of the evening was the crowning of the Harvest Queen, Miss Lourena Brown of Kansas City, a member of the Alpha Phi sorority. Dean F. B. Mumford placed the crown on the Queen's head and then led the grand processional march.

The main floor was decorated with cornstalks; a ceiling of autumn leaves and greenery forming a canopy over the room. A large harvest moon was suspended from one of the corners of the gym, while the goals were turned into hens' nests to accommodate chickens and jack o' lanterns.

Private booths built of bales of straw and rooms decorated in rustic style were very popular during the entire evening. A number of stunts concluded the program.



ACTIVITIES



KATHRYN BURCH
Queen

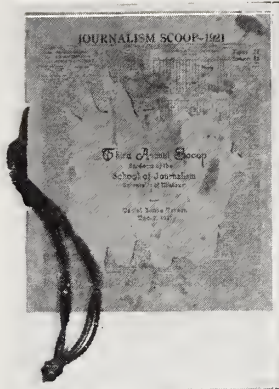

VICTOR KEENE
Chairman

The Scoop

MISS KATHRYN BURCH was crowned Scoop Queen at the third annual dance of the School of Journalism which was held in the ball room of the Daniel Boone Tavern, December 2. R. S. Mann, acting for the Dean of the School, placed the crown of gold and tinsel on Miss Burch's head. Nearly ninety couples danced under an arch of green and red crepe paper streamers brightened by rows of tinsel. Suspended from the arch were electric lights of green and red and Christmas bells. Small Christmas trees with many colored lights added to the general Christmas tone.

A miniature of the front page of the Home-coming edition of the *Missourian* was used for the cover of the dance programs. Arthur Berger was roundly applauded with his soft-shoe interpretation of popular music. Victor Keene was Scoop Manager.



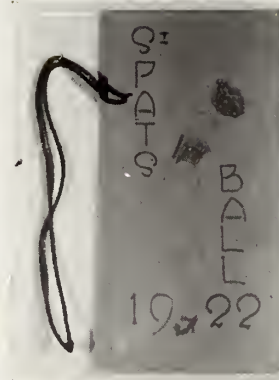

St. Pat's Ball

THE ST. PAT'S BALL was on a par with everything else put on by the Engineers this year. It was a stupendous success, the joyful culmination of a week of great accomplishments.

The dance was held at Columbia Hall, which was decorated throughout with green and white streamers, hung radially from the center of the hall to all sides and gathered together at the center with all the ends around the stem of a shamrock which, itself, hung from the top. At one end was placed a big electrically lighted pin of the guard of St. Pats, the slide rule on the shamrock. At the other end, during several dances a wonderful moon smiled benignly on the followers of St. Pat. Shamrocks and Irish flags were used for supplementary decoration.

The crowning of the Queen was done by Governor Hyde, the ceremony and then the grand march starting the program. The dance programs were novel, each dance being given some engineering term. The Hysteresis Loop and the Slip-stick Slide might be mentioned. With a twelve-piece Quadrangle orchestra and two dances with music by wireless, the Engineers danced from nine until one. The dance committee was composed of Sam English, Leon Leeds, Tom Everly, W. W. Moore and Berney Harris, Jr.



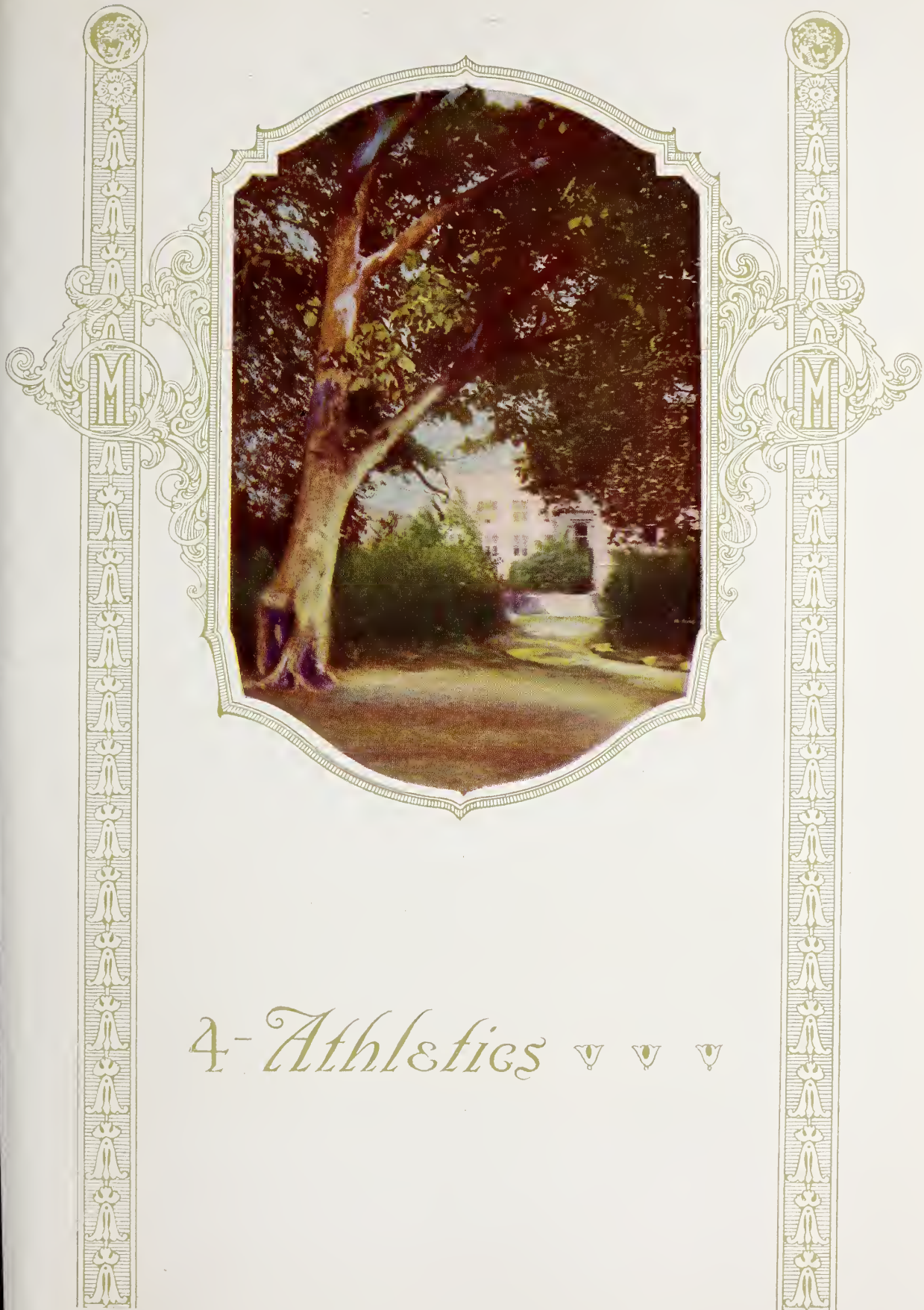

4- Athletics ♡ ♡ ♡



Director of Athletics



Z. G. CLEVINGER

to Missouri, in 1920, Mr. Clevenger has proved himself to be a true "Dean of Sports" and has won the admiration of every student, player and coach.

In his program for the future Mr. Clevenger recommends physical education for Freshmen and Sophomores at least two or three times a week. Also, to make physical training more effective and the development of the student's physique more thorough, he believes it to be imperative that Missouri have a new and up-to-date gym with modern equipment. "Give the Tiger men a real home" is his slogan.

Zora G. Clevenger, director of athletics at the University, was born near Farmland, Indiana, in 1881. Receiving his early education at a small country school he entered the University of Indiana in 1900. During his four years in the University he won letters in both baseball and football and had the honor of being Captain of both sports during his senior year. Two years he was placed on the all-western baseball team and one year on the mythical all-western football team. In 1917 Indiana voted him their greatest athlete of all time.

Upon graduation he was made assistant coach at his alma mater and in 1907 he became coach of football, basket ball and baseball at Nebraska Wesleyan. In 1911 he was appointed Director of Athletics at the University of Tennessee and from 1916 until 1920 he held the same position at the Kansas State Agricultural College. Since coming



M Men's Club

HERBERT BLUMER *President*
 BRUTUS HAMILTON *Vice-President*
 GEORGE BOND *Secretary-Treasurer*

Not many former M men returned to Columbia for the annual Home coming game last year, the large majority attending the Kansas-Missouri gridiron classic at Lawrence Thanksgiving Day. They held their annual banquet at the Y. M. C. A. the night before the big game.

The alumni association of the M men's club met in Kansas City during the Thanksgiving week-end and perfected their permanent organization.

M men who are in school but who are not in the group picture are Hardin, Humes, Massengale, Zercher, Campbell, Ruby, R. Simpson, Shirkey, Dunckel, C. Simpson and Ficklin.



Top row—Roberts, Browning, O'Reilly, C. Keller, Hill, R. Keller, Lincoln
Middle row—Forrester, Williams, Pruitt, Saville, Sinz, Maxwell, Scott
Bottom row—Knight, Lowrance, Bond, Blumer, Hamilton, Bunker, Packwood



FOOT BALL



COACH "JIMMIE" PHELAN

From scout to head football coach in three years is Jimmie's record. A former Notre Dame star.

The Football Squad

VALLEY CONFERENCE STANDING

	W.	L.	Pct.
Nebraska.....	3	0	1.000
Missouri.....	4	2	.666
Kansas Aggies.....	4	2	.666
Kansas.....	3	3	.500
Drake.....	2	2	.500
Oklahoma.....	2	3	.400
Washington.....	2	3	.400
Ames.....	2	4	.333
Grinnell.....	0	3	.000

THE SCORES

October 1.....	Missouri.....	36	Oklahoma A. & M....	0
October 8.....	Missouri.....	32	St. Louis.....	0
October 15.....	Missouri.....	17	Ames.....	14
October 22.....	Missouri.....	5	Kansas Aggies.....	7
October 29.....	Missouri.....	6	Drake.....	0
November 5.....	Missouri.....	7	Washington.....	0
November 12.....	Missouri.....	24	Oklahoma.....	14
November 25.....	Missouri.....	9	Kansas.....	15



Top row—Coach Phelan, Knight, Storms, Swearington, Lincoln, Hill, Bunker, Simpson, Van Dyne, Coach Jones

Middle row—Bundschu, Hardin, Packwood, Lewis, Blumer, Kershaw, Scott, Gay, Lester

Bottom row—Potter, C. Keller, Langdon, Masters, Bailey, Johnson, Armstrong, Schwimmer, Wetzel



CAPTAIN HERB BLUMER

A mainstay at tackle. Herb was chosen on several mythical all-valley squads during the past two years.

Review of the Season

By EDWARD W. COCHRANE
(Sport Editor of the Kansas City Journal)



E. W. COCHRANE

WHEN the football season of 1921 in the Missouri Valley Conference passed into history, three outstanding features were indelibly impressed upon the minds of those who had been fortunate enough to follow the teams closely. These three were the splendid class of football, the true sportsmanship displayed by the representatives of the nine institutions in the organization, and the tremendous interest manifested in America's premier college pastime, as shown by record attendance at games.

In the final analysis there is one of these three that really counts—sportsmanship. This—a true trait of character—will be shown in the battle of life that will follow the closing chapter of the college career of each athlete, for, as someone so aptly penned:

*"When the great scorer comes to write against
your name,
He writes, not whether you won or lost, but
how you played the game."*

The splendid sportsmanship in valley football is due to two things—the general uplift of the game through better coaching and a desire on the part of present-day coaches to have clean football and the better spirit shown to opposing teams and rooters by the players and the entire student bodies of each institution. There was a time when this was not the case, but as time goes on college students realize more fully that true sportsmanship means more to them than the mere winning or losing of an athletic contest.

COCHRANE'S ALL-VALLEY TEAMS

Swanson, Nebr.	L. E.	Sebring, Kas. Aggies
Lyman, Nebr.	L. T.	Schmitz, Kas. Aggies
Hahn, Kas. Aggies	L. G.	Sarff, Drake
Wallace, Ames	C.	Bunker, Mo.
Jones, Kas.	R. G.	V. Marsh, Drake
Blumer, Mo. (Capt.)	R. T.	Denton, Drake
Long, Drake	R. E.	H. Marsh, Okla.
Lewis, Mo.	Q. B.	Preston, Nebr.
Hill, Okla.	L. H.	Matthes, Wash.
McAdams, Kas.	R. H.	Wright, Nebr.
Hartley, Nebr.	F. B.	Lincoln, Mo.

There have been numerous instances of real sportsmanship displayed in the valley during the past football campaign. I was fortunate enough to be an official in three of Missouri's games. On each occasion after the coin was flipped for goal, Captain Herbert Blumer shook hands with opposing captain and with a broad smile wished him luck in the game. That's true sportsmanship.

This is but one of the instances, but a good one to point out to show what the feeling is in football competition. Every man plays his best to win, but to win on his merits and without taking an unfair advantage of a foe.

The class of coaching in the valley is of such a character that this has been brought about. Such men as Z. G. Clevenger and James Phelan, of Missouri; M. J. Ahearn and Charles Bachman of the Kansas Aggies; Ben G. Owen of Oklahoma; George Rider of Washington; "Bud" Saunders of Grinnell; K. L. Wilson and "Ossie" Solem of Drake; Charles Mayser of Ames, and Dr. F. C. Allen of Kansas are of the type that will not tolerate anything but the very highest type of sportsmanship. As long as the valley institutions employ such men, there should be no fear on the part of followers of the teams regarding the type of football that is to be played.



"RUNT" SPURLING

Nebraska won the championship with three straight wins and not a defeat. The Cornhuskers played but three games. Missouri had a chance to win the championship and looked good enough to repeat when the season opened, but injuries so handicapped the Tigers that they did not play up to their standard in all of the games. The team was well coached and played splendid football. Two games were lost, to K. S. A. C. and Kansas. The others were victories, the win over Oklahoma being the most brilliant effort in the campaign of the Old Gold and Black warriors.



The Cheer Leaders

The Kansas Aggies tied Missouri for second place, losing to Kansas and Ames. This was another splendidly coached team, with Charles Bachman in charge. The Aggies beat Missouri 7 to 5 and registered a triumph over Oklahoma. It was the Aggies' most successful year, so they say at Manhattan.



"Doc" LAWLER

From point of attendance the season was a huge success. Every team drew big crowds, most of them breaking all previous records. People outside of the colleges took more interest than ever before, despite the general business depression that has made other amusements losing ventures financially. This fact alone proves the popularity of a sport that is destined to be the leading college pastime as long as sportive competition is one of the chief factors of American life.

There are a few players in the Valley who deserve special mention because they were the outstanding stars of a motley throng of splendid gridiron warriors. Three of these played with Missouri. They are Chuck Lewis, Herbert Blumer and Herbert Bunker. Two made the All-Valley team without a question as to their ability. Bunker is as good a player as there is in the Valley and only missed the team because of Wallace at Ames playing his last year. Bunker may be picked now for the All-Valley center of 1922 if he can play the same brand of football he displayed during the campaign of 1921.

Hartley, Swanson and Lyman of Nebraska are three others of remarkable ability. Hahn of the Kansas Aggies was picked by one Eastern critic on the third All-American team. Football in the Missouri Valley classes well with that of any other organization in the United States. The teams haven't such material as the "big four" of the East, the Big Ten, or some of the elevens on the Pacific Coast, but given the same material most of them would play as good football because of the splendid variety of coaching in this organization.



"Jimmy" at the Oklahoma Game

Oklahoma Aggies, 36-0



CAPT. BLUMER
Tackle

THE TIGERS opened the 1921 gridiron season October 1 with an easy victory over the Oklahoma Aggies at Rollins Field, the Bengals whitewashing their opponents. 36 to 0.

The Stillwater Redskins were rated very high last year, and the decisive defeat at the hands of the home team blew Missouri's balloon sky-high. Coaches Phelan and Jones presented a new eleven, composed of very few veterans. There was a general shift on the line because of the lack of good line material.

Al Lincoln's line plunges in the first half of the contest meant much to the Tiger team, for it was a true indication that the large, battling fullback was back in form and minus the bad knee of last year.

"Chuck" Lewis, who has graced every All-Valley team for three years, showed an increased knowledge of the gridiron sport.

Although the score was large, the game pointed out many weak spots to the Tiger coaches—the weakest of all, the Missouri defense.



CAPT.-ELECT BUNKER
Center



St. Louis U., 32-0

PROBABLY any team should hold its banner high the day after a 32 to 0 victory, but Coach Jimmy Phelan was very disappointed after the St. Louis game which was played at St. Louis October 8. The Tiger mentor had good reason to be, for the Bengals played fourth-rate ball. The backs were slow and failed to hit the line at top speed. The Missouri line proved a bit better on the defense, but lacked everything from football knowledge to speed and charge on the offense.

The Tigers put the ball across the final chalk-

mark via touchdowns, a field goal and a safety—any way to make a point. Phelan's eleven was slow in getting start-

ed, a touchdown and a field goal netting the only points in the first half.

Missouri made six fumbles, while the Billikens were even more clumsy in handling the ball.

Tony Bundschu was badly hurt after playing a fast game. The stellar work of the contest was the hard-hitting runs of Humes, who was the only Tiger back able to make steady gains. Blumer and Hill showed signs of being in the game every second.

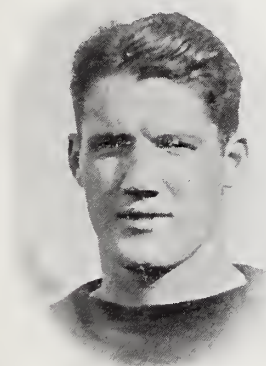

AL LINCOLN
Fullback

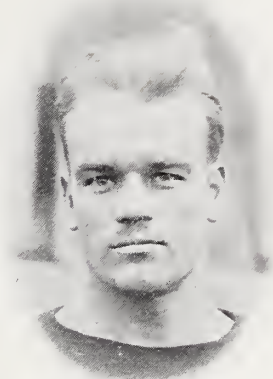

"CHUCK" LEWIS
Quarter



Ames, 17-14

MISSOURI fight and "never-say-die" spirit won the first conference game of the season on Rollins Field October 15, when the Tigers snatched victory from the hands of the Cyclones and won, 17 to 14.

"Polly" Wallace, All-Valley center, was the main cog of the Cyclone machine, the powerful center playing an open defensive game which was not only spectacular but effective. Bunker also played his best game of the season that day.

Ames started the scoring, the first period ending 7 to 0. The Bengals were outplayed and outclassed during the first half, but came back with determination in the second half

and immediately started to score. Hill scooped up the ball for a touchdown and Lewis used his toe for three more points.

With the score 10 to 7, Ames fought back furiously and succeeded in crossing all of the white lines, but only after the Tigers attached another touchdown, making the scoreboard read 17 to 14. Wallace was out of the game because of injuries, but the Ames squad fought all the more. The ball was on the five-yard line when the whistle blew much to the joy and comfort of the home folks.



ROSCOE HILL
Tackle



"SCRUBBY" HARDIN
End



Kansas Aggies, 5-7

OCTOBER 22 was the date of a battle on the gridiron of Manhattan when two teams marched back and forth across the field. Up to the fourth quarter of that battle—yes, up to the last few minutes of that battle, the Tigers were leading 5 to 0. A field goal by Lewis counted three points, while Hamilton jumped Bryan for a safety.

Then, in the last few minutes of the final period, a Wildcat tagged a 55-yard pass which meant victory to his team and the first defeat of the season for the Tigers.



"HAM" HAMILTON
End

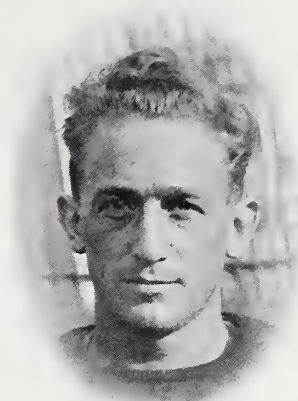

"RED" KERSHAW
Halfback

The Tigers were but four yards from a touchdown in the second quarter when the timekeeper's whistle saved the Aggies.

Lewis and Lincoln tore through the Wildcat line for many good gains. Kershaw and Packwood also gathered substantial yardage on their plunges.

Tiger followers could not believe press reports that the Kansas Aggies had won, for it was one of the biggest upsets of the season.

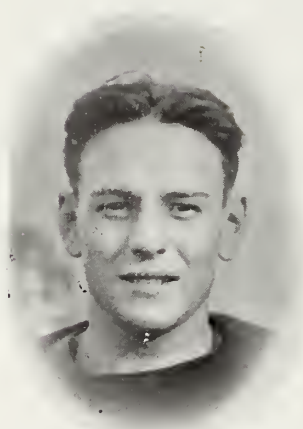

Drake, 6-0

"TONY" BUNDSCHU
Halfback

throughout the first half of the game, the Missouri followers were all there when the strains of "Old Missouri" announced the end.

Drake threatened to score more than once, but the Missouri line stiffened and brought back to life that war-time proverb, "They Shall Not Pass." The Drake victory meant much to the squad, the coaches and the school, for it came immediately after the defeat at the hands of the Kansas Aggie Wildcats.

A TRICK play, one second after the Drake kick-off was responsible for the victory over the Bulldogs on Rollins Field October 29.

The Bulldogs kicked to Lewis who returned the ball via the toe route. Kershaw hoofed down the field in regular track style and scooped the ball, crossing the line and taking the Drake team by surprise. It was an on-side kick, making Kershaw eligible to get the ball.

The game was played in a field of mud caused by 24 hours of continuous rain. Although it rained

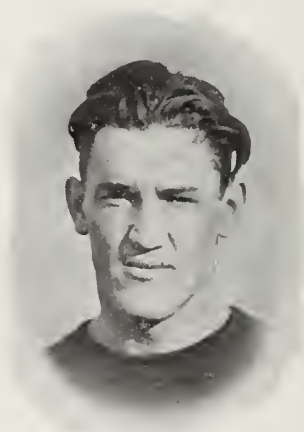

"JIM" STORMS
Guard



Washington, 7-0

TWELVE thousand Pikers were gathered on Francis field November 5 to witness the Tiger-Piker battle, and 12,000 Pikers went home that night with lowered head and clamped jaws, for Washington had been defeated in the last period of the game, and Missouri had won, 7 to 0.

Coach Phelan started the game with several substitutes, but sent in his regulars in the second quarter. Neither side threatened to score until the final quarter when Bundschu intercepted a pass on the 42-yard line. Lincoln and Lewis gained through the line. A pass to Kershaw brought the ball to the 1-yard line. Lewis gave the ball to Kershaw on the next play, and Missouri scored the victorious tally. Lewis kicked goal.

It was Kershaw who defeated the Washington squad at Columbia two years ago, and fate allowed the red-top gridiron artist to do the job again.

Mathes played an excellent game against Missouri, and earned a place on the All-Valley team. Injuries unfortunately forced him out of the game.

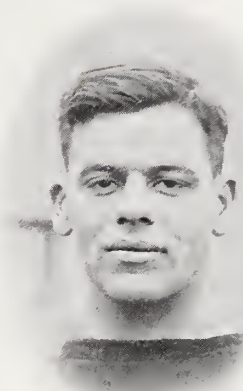

"TED" PACKWOOD
Halfback



"SCOTTY" SCOTT
Guard



Oklahoma, 24-14

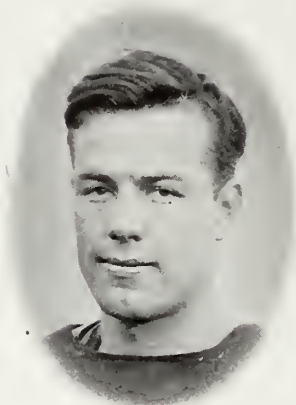

ERWIN HUMES
Halfback

ALTHOUGH Tiger followers spoke of trouncing the Sooners, Missouri money did not indicate it. The local students showed the old Missouri spirit before the battle by giving the team enough encouragement to defeat Centre or Harvard, but deep down in the hearts of many who slept in the town of Columbia on November 11, the night before the Homecoming game, there was a feeling—a fear that perhaps the much touted Oklahoma team might repeat its victory of 1920.

But then, when Lewis shot a long pass to Hamilton and "Ham" swept across the lines in the first quarter, and when Missouri continued to play rings around the Sooners, the ever-

loud growl of the Tiger became louder and louder. Lewis played the best game of his three years, according to the large number of old grads who visit their Alma Mater every year. His plunging, running, twisting, dodging, punting—everything, in fact, was excellent.

Humes, Bundschu, Packwood, Blumer, Bunker, Hardin—all did nobly that day and made themselves worthy of the Gold and Black.

A 70-yard run from the kick-off by Hill of Oklahoma was the sensational play of the game and drew hearty applause from the stands.



"JOHNNY" KNIGHT
Halfback



Kansas, 9-15

WHEN the last whistle of the gridiron season blew and 5,000 loyal Tigers uncovered and sang "Old Missouri," the newly dedicated K. U. stadium witnessed a grand sight—one that displayed that famous Missouri spirit, one that brought to life that popular line:

"You can defeat the Tigers, but you can't beat 'em."

But the game—

Missouri traveled to Lawrence that twenty-fourth of November all ready to feast on Jayhawk meat. Although Missouri was first to score when Lewis' toe netted three points, K. U.

soon took the lead and held it throughout the game. The score at the end of the first half was 13 to 3.

The third quarter belonged to the Bengals, and the game could have been won in this period, but fate decided in favor of the Kansans. A touchdown by Lewis was the only other score the Tigers could make.

Although every regular played a whirlwind game that day, the subs who filled the empty spots played a great game, namely, Simpson, Schwimmer and Bailey.

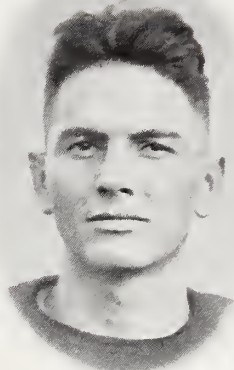

RALPH KEILAR
Guard



"CHILLY" SIMPSON
Center



ATHLETICS

The Oklahoma Game



ATHLETICS

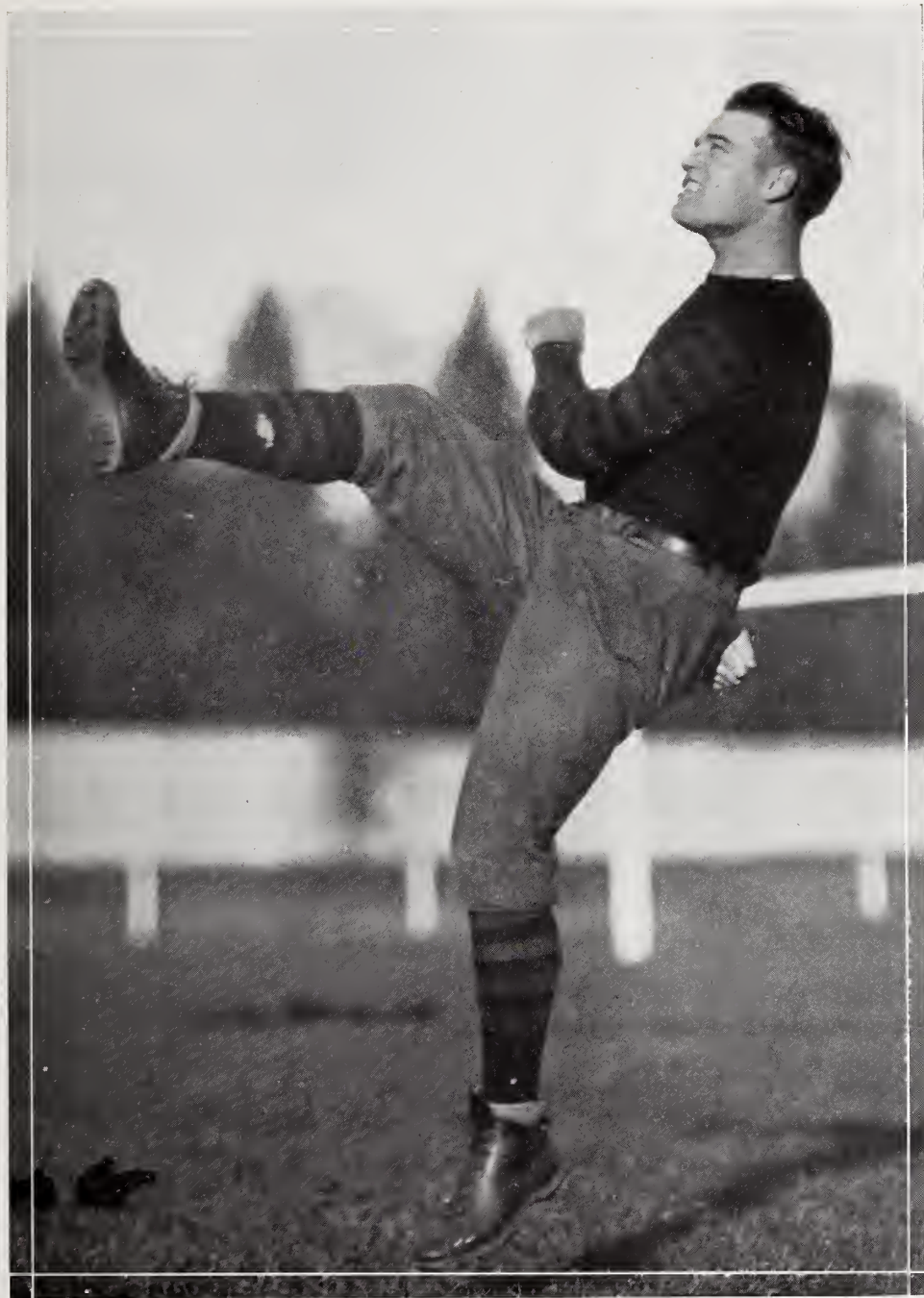

"CHUCK" LEWIS

Freshman Football



COACH MAYNOR

The Freshman football team of 1921, unlike most teams, had no individual stars. From Dunn, the giant 220-pound cub tackle who could be seen daily charging up and down the field shedding perspiration like a lawn sprinkler to Sommer, the miniature quarterback who ran with a puzzling change of pace that few stars possess, it can be easily seen that these men worked not as individuals but as a hard-hitting, fighting gridiron squad.

The wonderful speed and all-around playing of Bond at halfback and Sanders at tackle marked them as worthy successors of Lewis and Blumer while Fowler, quarterback; Adams, halfback; Walsh and Walt, ends; Warren, guard; Clyde Smith, center; J. W. Smith, tackle and Graham, captain and full-back, are men whose names should appear in the Missouri line-ups next fall. Although seven regulars are likely to reappear in their moleskins next year, the freshman of 1921 are going to make them play real ball to hold down their places.

Only two games may be played by the Freshman—one at the opening of the season and one at the end of the season. The Varsity won the first game, 18 to 7, the game being played in a sea of mud. The Frosh won the second game, 7 to 6, the Varsity seconds being unable to do anything with the Yearlings.





BASKET BALL



COACH CRAIG RUBY

Can't get rid of championship teams. Played on two and can't stop. Ruby is the jewel of the Valley coaches.

Basketball

VALLEY CONFERENCE STANDING

	W.	L.	Pct.
Missouri.....	15	1	.938
Kansas.....	15	1	.938
Drake.....	12	4	.750
Oklahoma.....	8	8	.500
Nebraska.....	8	8	.500
Iowa State.....	8	8	.500
Kansas Aggies.....	3	13	.188
Grinnell.....	2	14	.125
Washington.....	1	15	.063

THE SCORES

January 6..... Missouri.....	37	Drake.....	25
January 9..... Missouri.....	45	Washington.....	26
January 13..... Missouri.....	46	Nebraska.....	31
January 21..... Missouri.....	47	Grinnell.....	19
January 24..... Missouri.....	35	Kansas.....	25
January 28..... Missouri.....	30	Ames.....	18
January 31..... Missouri.....	30	Grinnell.....	17
February 3..... Missouri.....	39	Kansas Aggies.....	24
February 4..... Missouri.....	46	Oklahoma.....	27
February 10..... Missouri.....	44	Drake.....	29
February 11..... Missouri.....	29	Ames.....	19
February 15..... Missouri.....	29	Washington.....	20
February 21..... Missouri.....	16	Kansas.....	26
February 24..... Missouri.....	55	Nebraska.....	16
March 4..... Missouri.....	66	Oklahoma.....	22
March 6..... Missouri.....	32	Kansas Aggies.....	28



Top row—Lester, Thompson, Hays, Van Horn, Storms, Coach Ruby
 Bottom row—Van Nice, Browning, Knight, Bond, Bunker, Faurot



CAPTAIN GEORGE BOND

Named on nearly all mythical valley teams. Bond led the Tigers by consistent shooting.

Review of the Basket Ball Season

BY LESLIE E. EDMONDS,
(Missouri Valley Official and Writer.)



LESLIE E. EDMONDS

Missouri and Kansas ably demonstrated their basket ball superiority to the entire Missouri Valley in 1922 but neither could show it to the other. Battling through the double round robin schedule for nine straight weeks, the Tiger and the Jayhawk convinced every observer that there was no basket ball the countryside around that compared to theirs. But when the twain met in their annual series there was a victory for each and by the same margin. So the great universities of the sister states have added another story to the traditions of athletic enmity that is between them.

For the rest of the season Drake proved its strength in as decisive a fashion as did Kansas and Missouri. The Des Moines team lost its four games only with those two and maintains undisputed claim to third place. Then come three in a row, Nebraska, Oklahoma and Iowa State, each tied at the half-way mark and each with a victory and each with a loss to the others.

Kansas State, Grinnell and Washington, finishing in the order named, found the going rough the entire way, none of them registering victory over a team higher than that in seventh place.

The 1922 season was profitable in every way. The foreign and home games series provided that every one meet twice, and it was thought a championship decision could be made for and by the public that supports all sports.

THE ALL-MISSOURI VALLEY TEAMS

(Picked by C. E. McBride of the Kansas City Star)

<i>First team</i>		<i>Second team</i>	
BROWNING, Mo.	<i>Forward</i>	KNIGHT, Mo.	
RODY, Kan. (Capt.)	<i>Forward</i>	PAYSEUR, Drake	
WAITE, Okla.	<i>Center</i>	WULF, Kan.	
BUNKER, Mo.	<i>Guard</i>	BOND, Mo. (Capt.)	
ENDACOTTE, Kan.	<i>Guard</i>	BLACK, Kan.	

HONORABLE MENTION

Forwards—BENZ, Grinnell; WILLIAM, Aggies; WOESTERMEYER, Kan.; SMITH, Neb.; GREENE, Ames.
Centers—WARREN, Neb.; INNES, Ames; COWELL, Aggies; HAYS, Mo.; THUMSER, Washington; BOOLTER, Drake; GILMER, Okla.

But the season ended without that and yet no one could well gainsay that basket ball in the valley in the past season attained a dignity that has not been its lot before.



GEORGE BOND
Guard, Captain

Now this story is principally for Missouri consumption and generalization will be of less value in the years when Missourians of fifty turn back to the Savitar of today. So a word of Missouri's team will not be amiss. The Tiger won from all the Valley except its one game from Kansas. The team that made such a wonder record is worthy of every word that is written of it.

Four of the team—Browning, Bunker, Bond and Knight—were placed on the all-Missouri Valley teams. Hays was included in a select list for honorable mention.

Browning—alert, versatile, clean, efficient; Bunker—massive, quick, tireless, gentlemanly; Bond—snappy, aggressive, powerful, enduring; Knight—clear-visioned, accurate, agile, persistent; Hays—fighting, obedient, dashing, consistent, and Faurot and Van Nice, two utility players who should some day serve with even greater profit in fame to Missouri and themselves; that is the team.

Who has watched Missouri in play, functioning precisely, cleanly and inspiringly under the direction of Craig Ruby, master coach, and has not marveled? There goes little Browning, working, edging, fighting toward the basket shooting with effect, setting himself perceptively as he aims. Watch Knight taking the ball from his basket, playing the rebound skillfully as only one who has mastered the backstop's angles can play. See the ponderous Bunker covering the back court with easy grace and guiding his huge strength ever toward the ball and never toward the man. There, too, is Bond, a captain who leads, bounding over the floor, changing from offensive to defensive and back again and showing equal ability at either. Hays has been told to stick his man and a right good job he's doing of it too. "Time out" and Faurot replaces a Missouri player to show the fighting qualities that make him acceptable to this team. Or perhaps it is Van Nice sent in to aid because someone has faltered temporarily.

The 1922 basket ball team of Missouri was a credit to the University, to its coach, and to its personnel; yes, a credit to the ideals of sportsmanship that govern the play of gentlemen the world around and a tribute to the excellence of sport's development in the Missouri Valley.



"BUN" BROWNING
Forward

Post-Season Talk

By Edwin N. Jacquin

THE REFUSAL of Kansas to play a post-season game or series with the Tigers was the rather disheartening conclusion of a remarkable basket ball season for the University of Missouri. The Tigers and the Jayhawkers tied in games won and lost, each having earned a victory over the other. The story in chapter synopsis denotes the fact that Coach Craig Ruby's athletes for the second successive year turned in seventeen victories and one defeat.

Craig Ruby's first two years as a Tiger mentor have been attended by startling successes. Last year seventeen wins and a lone whipping were enough to win the Missouri Valley bunting but in 1922, the same average, was only good for an even break.

There are those in comparing the teams of 1921 and 1922, who are inclined to favor the five of '21. However, more credit is due Coach Ruby for the showing of this year's quintet because part of it was new material and the whole had to be moulded anew.

There came offers to attend a collegiate conclave of basketeers at Indianapolis and an invitation to take part in the A. A. U. classic at Kansas City, but both were spurned. An interesting sidelight is to note that the Lowe and Campbell team of Kansas City, composed of five Missourians, won the national championship by defeating the Kansas City Athletic Club squad in the final round of the tournament. The Lowe and Campbell team turned the trick chiefly by the playing of "Shorty" Williams and "Pidge" Browning, names that were in the Tiger lineup but one year ago.

The great strength of the team which wore the Old Gold and Black during the past season was in its offense. Only once during the course of an 18-game



HERB BUNKER
Center

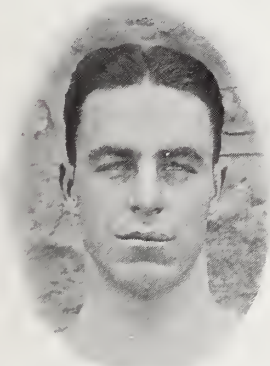

JOHNNY KNIGHT
Forward



BOB HAYS
Guard

Ruby will also have Van Horn, Lester, and Thompson, substitutes on the '22 team. Frank Moore, who has fought for a position for three years, only to have men of the "Shorty" Williams and Bunker type beat him out of the center position, Captain Bond and Johnny Knight will probably be graduated this Spring. Knight may return next year, and will be eligible for basket ball. Coach Ruby will also have a large number of men from the Frosh squad fighting for places on the Varsity next year. Players like Captain Elsner of the Yearling team cannot help but be used in the Varsity line-up. The hardest part of



"VAN" VAN NICE
Forward

schedule was the offense successfully checked. The team missed the superlative Williams, who starred on offense and to some extent on defense, but this was made up by the great trio of scorers, Bond, Knight and Browning, who surpassed by a wide margin, any triad on any other squad in the Valley from the scoring angle.

The team in 1923 should bring Missouri more honor and prestige than the teams of the past two years, excellent as they were. For the team of 1923 will have Bunker, Browning, Hays, Faurot and Van Nice to start with—five men that today will form a team equal to that of any in the Valley. Coach

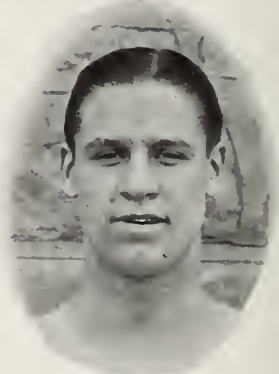

DON FAUROT
Guard

Coach Ruby's work next year will be to pick the five right men.

Referring again to the talk about a post-season game with Kansas, Kansas City writers referred to Missouri's challenge and Kansas' alibi and then asked the reader to draw his own conclusions. The Kansas refusal to play was well worded and probably written in the best of faith, but to the ignorant sporting world, it meant nothing more than a poor alibi, or shall we say a good alibi.

ATHLETICS



"BUN" BROWNING

Freshman Basket Ball



CAPT. ELSNER

Much of the success of the Tiger cage squad last season was due to the hard work of the Freshman basket ball squad. It was up to the Frosh to scrimmage against the varsity and put the varsity into first-class condition. The Frosh did their work well.

Enough Freshmen of first-class calibre that are on the team this year will be back next year to make the regulars step a bit before they are sure of their varsity positions.

Coach Craig Ruby spends nearly as much time with the yearlings as he does with his varsity squad, for Craig realizes the advantage of having an excellent Freshman team. Fourteen men stayed with

Ruby all season, every man fighting to make his numeral and to get in line for a permanent berth the coming year.

Elsner was elected captain of the Freshman squad at the close of the season. The Frosh captain played excellent ball during the past season and is Ruby's coming star.



First row—Wheat, Elsner, Lewis, Pilley, Sanders, Smith, Donehue, Thompson
Second row—Blackmore, Stewart, Smithe, Graham, Blair, Reicher, Coach Ruby

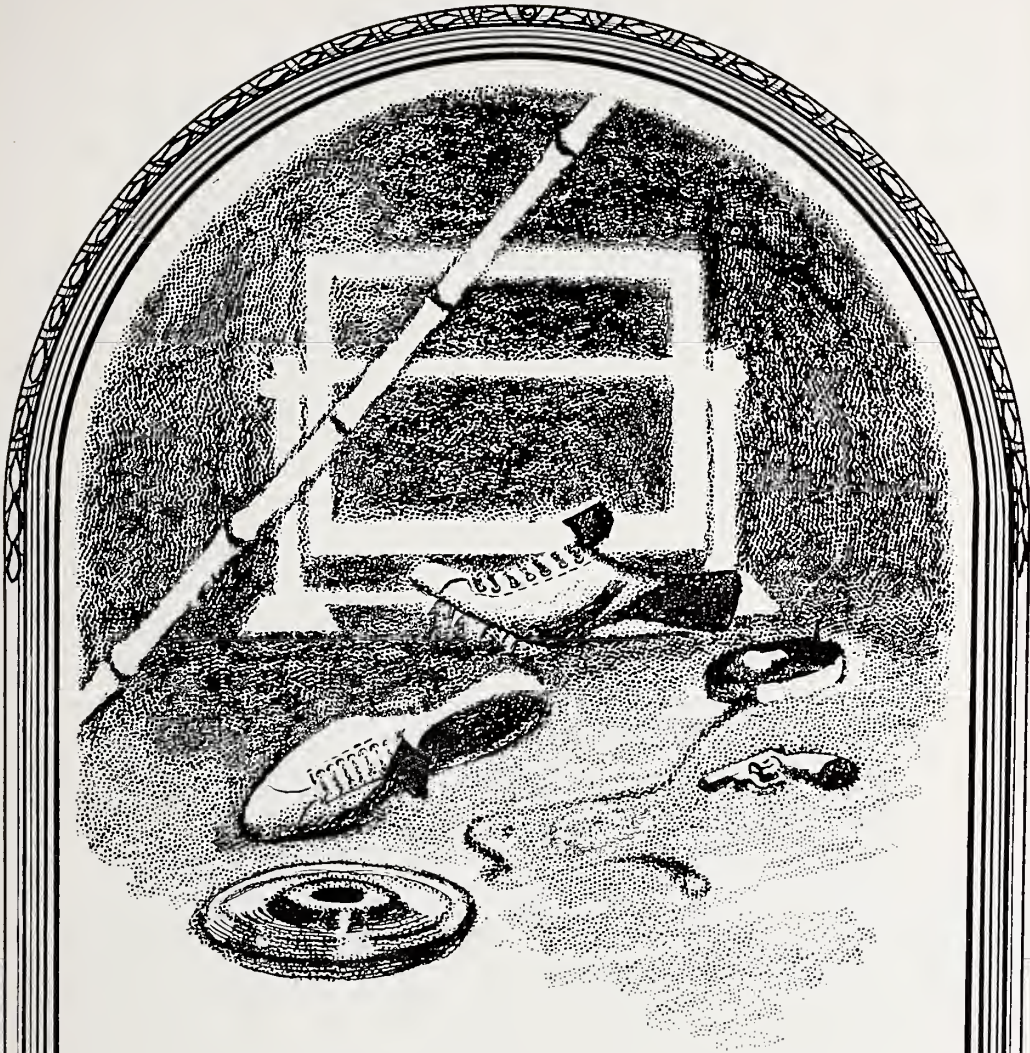

TRACK



COACH BOB SIMPSON

Olympic star. Holder of several world's records in high and low hurdles. A success as coach.

Track

THE 1922 SCHEDULE

February 25.....K. C. A. C. meet, Kansas City.
 March 4.....Illinois Indoor Relay Carnival, Urbana.
 March 17.....Kansas -Missouri Indoor Meet, Kansas City.
 March 25.....Missouri Valley Indoor Meet, Kansas City.
 April 29.....Drake Relays, Ames.
 April 29.....Hamilton at Penn Games, Philadelphia.
 May 6.....Center-Missouri, Columbia.
 May 13.....Oklahoma-Missouri, Norman.
 May 20.....Kansas-Missouri, Columbia.
 May 27.....Missouri Valley Conference Meet, Lawrence.
 June 3.....Western Conference Meet, Iowa City.

LAST YEAR'S SCORES

Illinois Indoor Carnival—Hamilton, first place in septathlon.
 Missouri, 45; Kansas, 40.
 Penn Relay Carnival—Hamilton, second place in pentathlon.
 Missouri, 79½; Kansas Aggies, 34½.
 Missouri, 82; Oklahoma, 35.
 Missouri, 62½; Kansas, 54½.
 Missouri Valley Meet—Nebraska, first; Missouri and Kansas, second.
 Western Conference—Hamilton, 11 points for high point winner.

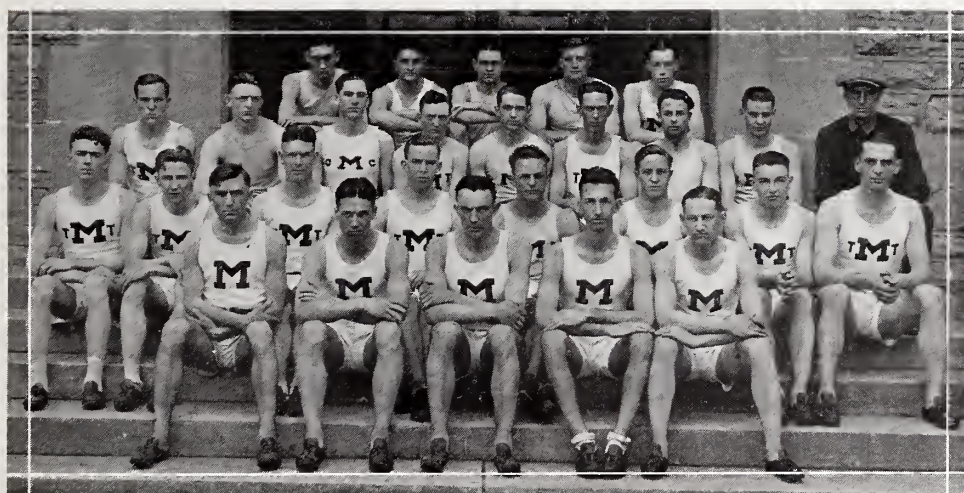

Top row—Miller, Laws, Terry, Keller, Meeker
 Second row—Utz, Howery, Murray, Poage, Brooks, Trowbridge, Lynn, Stark, Simpson
 (Coach)
 Third row—Ruark, Evans, Musgrave, Waddell, Burrill, Simons, Schnebly, Hill
 Bottom row—Saville, Brasfield, Hamilton, Sinz, Maxwell



CAPTAIN BRUTUS HAMILTON

Missouri's greatest contribution to the athletic world. "Ham" speaks Swedish since the last Olympic meet. National all-around champ.

Review of the Track Season

By H. FRANCIS MISSELWITZ



"Missi."

Reviewing the 1921 track season at once brings to mind the now old question of a three-term plan and its effect upon track and field athletics. Entering onto the turbulent seas of the difficult schedule assigned Coach Robert I. Simpson's Bengal tracksters, in spite of the trimester handicap, Missouri had a successful season.

But the system cost Missouri a championship. The spike-shoe performers relinquished the valley supremacy to Coach Henry F. Schulte's Huskers at the meet in St. Louis on May 27. But a glance at the earlier season games shows the result attained in a meeting with the Nebraska aggregation when the Tigers were all there. At the K. C. A. C. indoor meet in February, the Missouri team ran away from the Cornhuskers. Hamilton placed first in the pole vault. "Fuzzy" Williams took first in the low

hurdles and the other Tigers gathered enough points to place the team ahead in the final count.

Thus, the season had a most auspicious beginning. But the Huskers, trimmed once, were out for gore at the outdoor Valley congregation. And they turned on their conquerors, weakened as were the Tigers by lack of men, vanquishing them and grinding it in with the regretful fact that the meet meant the Valley bunting.

"Ham" Hamilton, the Tigers' most versatile athletic participant, received additional fame in the Illinois Indoor Relay carnival during early March. He galloped away from the field in the all-around event, Osborn of Illinois coming in second, more than 200 points behind. "Ham" broke the record up there that day, his total of over 5,000 out of a possible 7,000 points marking him the peer of America's all-around track stars.

At the Missouri-Kansas Indoor Meet in Kansas City, March 18, the Tigers again romped on the boys from Mount Oread. The final score was 45 to 40. "Fuzzy" Williams and Bradley, of Kansas, tied for high point honors. Each garnered 15 points during the melee. It is interesting to note here that since the beginning of this feud in 1900, the Jayhawk has perched above the Tiger but



"HAM" HAMILTON
Pentathlon Champion, Captain

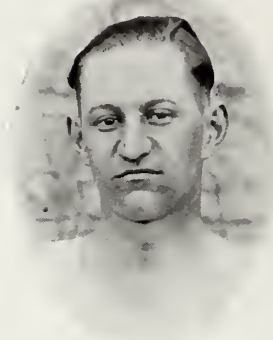

"MAX" MAXWELL
Quarter-mile



"CAP" RUARK
Quarter-mile

four times in forty. Of this quartet of wins, three were outdoor meets and one an indoor contest. That was conceded to Kansas in 1913, the Crimson athletes nosing into a victory by a single point.

The outdoor track season last spring found Missouri minus several stellar men. Roscoe Hill and "Cap" Ruark both dropped out. They were reliable men in the middle distances, and both had promise as relay sprinters.

Hamilton started the festivities with a second place in the pentathlon at the Penn Relays, Legendre of Georgetown taking first. Then, on May 7, High School Day, the Kansas Aggies invaded the Tiger town in an effort to knot the Bengal's tale. On that drizzly, cold, soggy spring day the Tiger team opened up and when the smoke of battle had cleared away long after noon-time, Missouri had piled up a total of $79\frac{1}{2}$ points while the visitors mustered $34\frac{1}{2}$. Stars of that struggle were "Fuzzy" Williams and "Ham". "Fuzzy" knocked off individual honors, scoring around twenty points. Other Tigers who disported about the field favorably that morning were Johnny Knight, "Red" Kershaw, Al Lincoln, Earl Maxwell, George Williams, Harrah and Roney, all point winners.

The Oklahoma Sooners came in for their drubbing here the following week. On May 14 Missouri annexed the second dual meet of the outdoor season by the lop-sided score of 82 to 35. The Tigers had 'em going. And Coach Simpson gave all his men a chance in that gathering to try out for the Kansas outdoor meet at Lawrence the following week.

Joy reigned in the Tiger camp on May 21, 1921. Invading the Kansas territory, Missouri fought with a valor that carried her to a $62\frac{1}{2}$ to $54\frac{1}{2}$ victory. The Tigers were pushed all the way. It was an exciting meet. The ancient rivals strove with might and main, each fighting for the advantage. It was more than a mere track meet. Then the Tiger victory. And a satisfied throng of Tiger rooters dispersed from McCook Field. The Bengal proved his supremacy, in spite of his crippled condition. With half a team, Missouri won, though by a

ATHLETICS

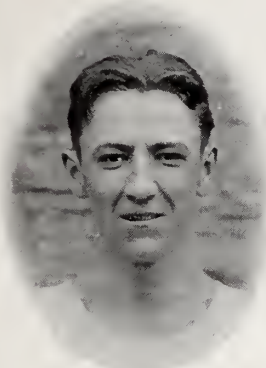

BERT EVANS
Sprints



"SCOTTY" SCOTT
Weights



CHAUNCEY SAVILLE
Distance

narrow margin. "Ham" was pitted against the much-touted Bradley. And the men comported themselves in creditable style. Each made 16 points, tying for individual honors.

May 27 was the Tiger Waterloo. Coach Simpson and his hard-fighting Tiger tracksters journeyed to the Mound City to participate in the annual Valley carnival. And there, to the lowly Huskers from Lincoln, the Conference championship was dropped, 37 to 29. Missouri and Kansas tied for second place with 29 points each. It was a great meet. But Missouri labored under an unfair handicap. Half of her team had left school at the close of the usual winter term in April. A tie for second was a commendable piece of work against the other Valley schools with their complete retinue of athletes.

The season closed with "Ham" crowning himself and Missouri with honor at the Western Conference jubilee in Chicago, June 4. The premier Tiger was high point man of the day at Stagg Field with eleven counters. The mighty Missourian made a unique record, qualifying in five events. This stunt has not been done lately. Some fifteen years ago a man whose name has been lost in the quicksands of time, established the record.

Missouri is entering into another schedule with prospects of great competition and with a crippled team. The three-term plan is slowly smothering this interesting major sport. Missouri is scheduled to meet Centre College here High School Day, May 14. That is of peculiar interest throughout the nation. And the meet with California, April 15, at Berkeley is another inter-sectional dual which is causing praise and acclaim for the Tiger ability.

Missouri has ever been a leader in the Middle West in track and field. During the last three years this record has remained stationary. It should not be allowed to slip back.



ROSCOE HILL
Quarter-mile

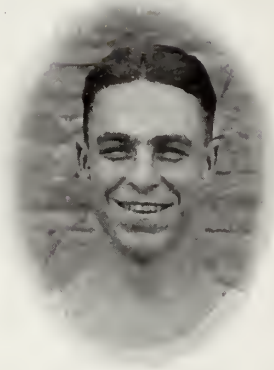

JOHNNY KNIGHT
Weights



"DOUG" WADDELL
High Jump

Missouri Valley Meet

ST. LOUIS, MAY 28, 1921

Event	Nebraska 37 First	Missouri 29 Second	Kansas 29 Third	Record
120-yd. High Hurdles	Wright (N)	Bradley (K)	Williams (M)	:15
100-yd. Dash	Paulu (G)	Smith (N)	Woestemeyer (K)	:10-1/5
One-Mile Run	Watson (KA)	Graham (A)	Mitchell (A)	4:22-2/5
Shot-Put	Dale (N)	Kremer (W)	Sandefur (K)	43'11"
440-yd. Dash	O'Leary (K)	Spomer (N)	Waoelters (A)	:50-3/5
220-yd. Low Hurdles	Wright (N)	Williams (M)	Riley (KA)	:25-1/5
220-yd Dash	Paulu (G)	E. Smith (N)	Woestemeyer (K)	:21-4/5
Half-Mile Run	Webb (A) and Mc	Birney (A)	Meidinger (K)	1:56
Discus	Kremer (W)	Weller (N)	McClung (M)	135'4"
Pole Vault	Hamilton (M)	Axline (K)	Frederickson (KA)	11'8"
Mile Relay	Ames	Nebraska	Kansas	3:24-3/5
High Jump	Williams (M)	Wolff (W)	Leeffner (W)	6'
Two-Mile Run	Rauthbam (A)	Watson (KA)	Frevrt (A)	9:45-3/5
Javelin Throw	Smith (SMT)	Hamilton (M)	Knight (M)	169'6"
Broad Jump	Bradley (K)	Williams (M)	Wensil (G)	23'
Half-Mile Relay	Grinnell		Kansas	



ATHLETICS



"TAD" SIMONS
Sprints



C. E. BRASFIELD
Distance



"DICK" SINZ
High Jump

K. C. A. C. Meet—Kansas City, February 25, 1922

	<i>First</i>	<i>Second</i>	<i>Third</i>	
50-yd. Dash	Murchinson (I.A.C.)	Smith (N)	Van Sickle (M)	:5-2/5
50-yd. High Hurdles.	Bradley (K)	Hope (K.S.A.C.)	Waddell (M)	:6-3/5
50-yd. Low Hurdles..	Bradley (K)	Sylvester(K.C.A.C.)	Lukens (N)	:6-1/5
440-yd. Dash	Murchinson (I.A.C.)	Evans (M)	Utz (M)	:53-1/5
880-yd. Run	Higgins (A)	Meeker (M)		2:3-4/5
600-yd. Shannon- Douglass Cup Race.	Wolters (A)	Griffin (K)	Smith (N)	1:16
12-lb. Shot Put	Hamilton (M)	Barnes (K.C.A.C.)	Norton	56'1"
16-lb. Shot Put	Sandefur (K)	Bradley (K)	Hamilton (M)	44'3 1/2"
1000-yd. Handicap..	Coats (N)	Willey	Trowbridge (M)	2:12-1/5
Pole Vault	McKown (K. A.)	Hamilton (M)	Norton	11'3"



ATHLETICS

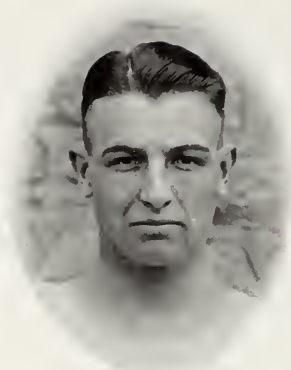

KEITH SCHNEBLY
Quarter-Mile



HAROLD TROWBRIDGE
Distance



"MEEK" MEEKER
Quarter-Mile

KANSAS-MISSOURI, Kansas City, March 18, 1922

Kansas, 53—Missouri, 32

<i>Event</i>	<i>First</i>	<i>Second</i>	<i>Record</i>
50-yd Dash.....	KEARNEY (K).....	BRADLEY (K).....	:05 2-5
One-mile Run.....	MASSEY (K).....	BRASFIELD (M).....	4:33 1-5
50-yd. High Hurdles.....	WADDELL (M).....	BRADLEY (K).....	:06 4-5
440-yd. Dash.....	GRIFFIN (K).....	RUARK (M).....	:52 1-5
High Jump.....	WADDELL (M).....	BRADLEY (K).....	5' 10"
880-yd. Run.....	MAXWELL (M).....	MEIDINGER (K).....	2: 2-5
16-pound Shot.....	SANDEFUR (K).....	HAMILTON (M).....	40' 6"
50-yd Low Hurdles.....	BRADLEY (K).....	WADDELL (M).....	:05 4-5
Two-mile Run.....	WILSON (K).....	JAMES (K).....	10:01
Pole Vault.....	HAMILTON (M).....	ROGERS (K).....	12'
One-mile Relay.....	Kansas (O. BRADLEY, BROWN, MEIDINGER, GRIFFIN)		



ATHLETICS

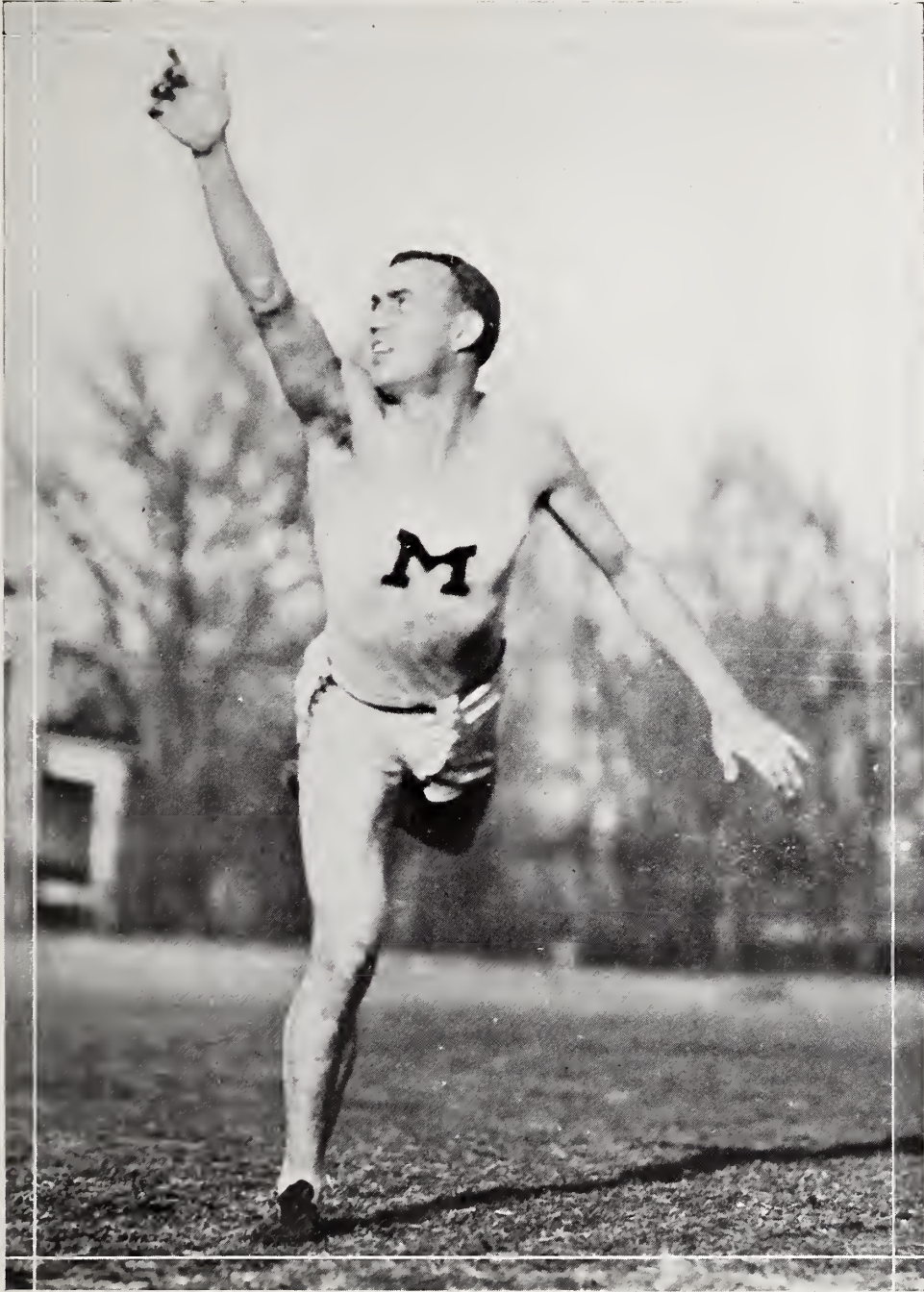

BRUTUS HAMILTON

Freshman Track



CAPT. VAN SICKLE

The Freshman track squad distinguished itself early last season by trouncing the Nebraska Yearlings in a telegraphic meet. The Frosh allowed the Cornhusker Babies but one first place and a few other points, announcing to the Valley that Missouri is due to have the team of the Valley in 1923.

Van Sickle, captain of the squad, is the fastest sprinter on Rollins field, the diminutive leader placed ahead of the varsity men in the K. C. A. C. meet.

Coach Bob Simpson gives much time daily to the men who will in the next three years be representing Missouri from coast to coast and probably take Hamilton's place at the next Olympic meet. The Freshman squad is as large as the Varsity turnout and offers much competition to the Varsity at the weekly meets held by Coach Simpson.

The Freshman squad will be one of the competitors in the second annual Missouri Valley Telegraphic meet to be held late this Spring. The 1921 Freshman Telegraphic meet was won by the Nebraska Frosh team.

Missouri may well be proud of the men who will be awarded Freshman track numerals this year, for they are destined to be the shining lights of the valley soon.



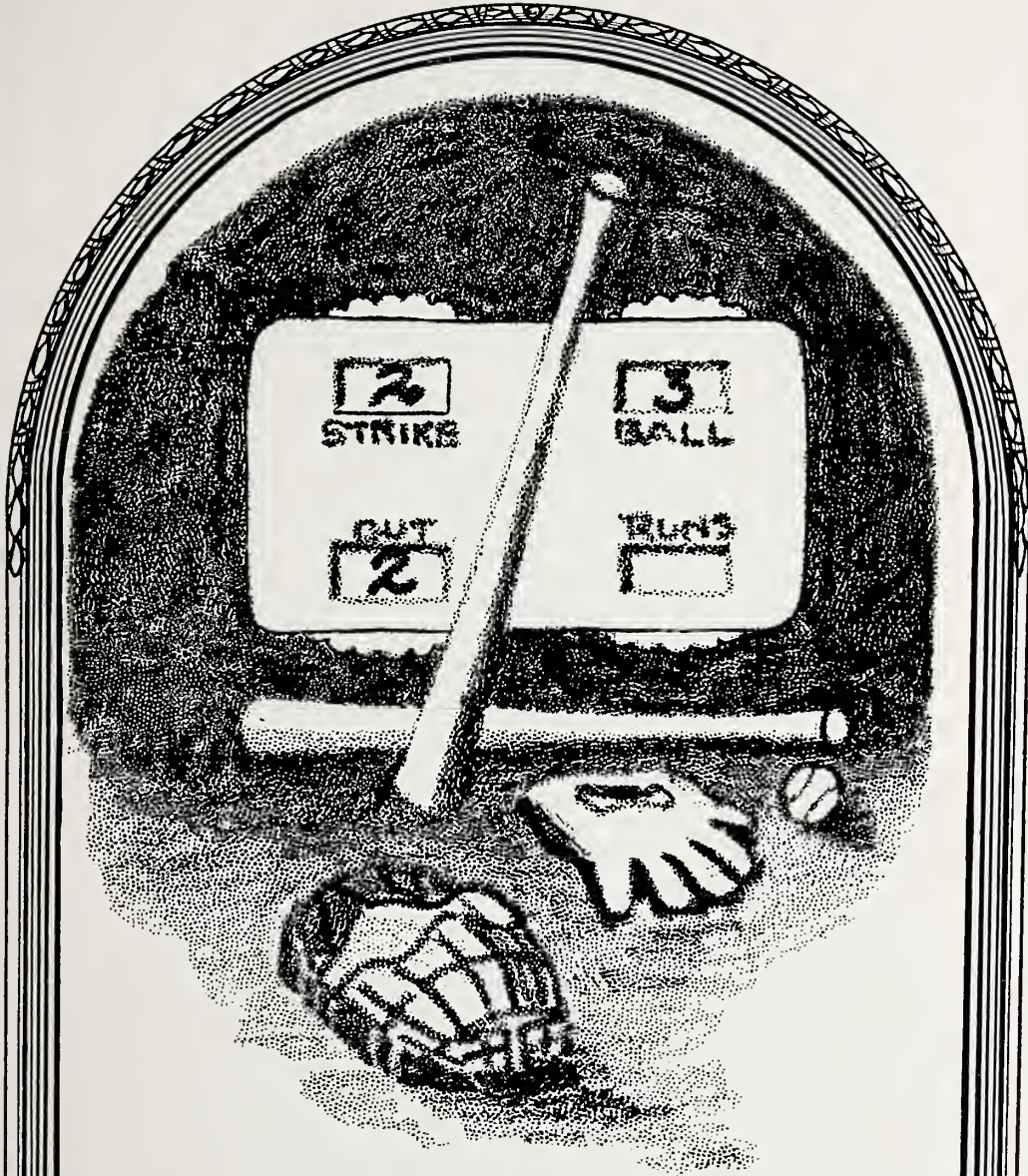

BASE BALL



COACH JERRY JONES

Clevenger has picked the right man to make a team from the remains of last year. Popularity and Jerry go hand-in-hand.

Baseball

VALLEY CONFERENCE STANDING

	W.	L.	Pct.
Kansas.....	9	2	.818
Missouri.....	10	3	.769
Washington.....	7	4	.635
Nebraska.....	3	2	.600
Drake.....	4	7	.364
Oklahoma.....	1	4	.200
Ames.....	2	10	.167
Kansas Aggies.....	1	5	.167

THE SCORES

- April 9..... Missouri, 7-11; Drake, 0-0.
- April 13..... Missouri, 8; Oklahoma Aggies, 0.
- April 14..... Missouri, 3; Oklahoma Aggies, 1.
- April 22..... Missouri, 13; Ames, 2.
- April 23..... Missouri, 3; Ames, 0.
- April 26..... Missouri, 4; Washington, 3 (13 innings)
- May 4..... Missouri, 6; Kansas, 9.
- May 5..... Missouri, 5; Kansas, 4.
- May 6..... Missouri, 2; Aggies, 7.
- May 7..... Missouri, 6; Aggies, 1.
- May 13..... Missouri, 6; Washington, 5.
- May 14..... Missouri, 1; Washington, 4.
- May 20..... Missouri, 9; Kansas, 11.
- May 21..... Missouri, 6; Kansas, 7.





CAPTAIN DICK O'REILLY

At home on the diamond. A star with both bat and glove. This is Dick's second year on the Mizzou varsity nine.

Baseball

BASEBALL at Missouri is becoming more and more a minor sport and will continue to be rated as the least interesting of the four sports at Missouri unless the school soon adopts the old system of two semesters instead of the present tri-semester plan. It is unfair to the Missouri coach and his Tiger warriors, for it does not give them an even break with the other Universities in the Missouri Valley Conference. An illustration of the argument is last year's season. Notice—

The 1921 team started out in championship style, having no fear of any team, and rightly so. The Tiger squad was the class of the Valley. It was the only good team at the opening of the season. The first seven games were won by the Tiger Club, four of them being shutouts. About that time, in the middle of April, the final exams were over, and the cream of the club decided to quit school with the majority of the students. Spring is no time for school.

"Lefty" Pruett, the Tigers' pitching ace, decided that the Valley circuit was not the best in the world, especially from an economic standpoint, and so he decided to let the St. Louis Browns affix his John Henry to a contract for two years—thereby depriving Missouri and the Valley of the best college pitcher seen in years. Murphy, who had caught Pruett during the first part of the season, decided that it was too hot to go to school and so did not register for the Spring semester. The loss of the two best players on the team injured the team



in not only material but also in spirit, and the Tigers were fortunate to win three of the remaining eight games.

The team has a new coach this year in the person of Jerry Jones, a former Notre Dame player. Jerry has the task of putting a new team into the field, for very few letter men have returned and not all are sure of staying the Spring semester. It is practically a certainty that Leo Murphy will once more leave at the end of the regular second semester.

Coach Jones will have a fairly good offensive team to start out with, for the '22 Tigers are masters with the clubs. The catching department and the outfield crew are well taken care of, but there is a scarcity of material in the infield and on the mound.

Murphy will have no opposition behind the plate, and will be well supported by Evans, Schwimmer and Greathouse. Captain Dick O'Reilly, Lowrance, Berry and Roberts will be placed in the outfield. Berry is the only one of the four that has not won the coveted "M" to date. Ficklin is the sole survivor of last year's regular hurling staff. Packwood will attempt to toss a few this year. Harrison, Howery and James are also out for jobs in the box.

The infield is presenting a problem to Coach Jones, because it is the greenest section of the club. "Bus" Williams is the only letter man in the infield, and "Bus" did not stay out last year because of the tri-semester plan. Bunker of football and basket ball fame, will probably hold down the first sack. Quick, Whitehead, Bell and Taylor will fight for the remaining three places.

If Coach Jones meets with any amount of success, he should be given due credit, for it will be Jones' first and last year with the baseball squad at Mizzou. Gharrity, the Pittsburgh marvel, has been engaged for '23. Jones' job is not only to attempt to put out a winning ball club, but also to put the men in condition for Missouri's banner year in athletics in 1923.



ATHLETICS



"CHARLIE" LOWRANCE

ATHLETICS



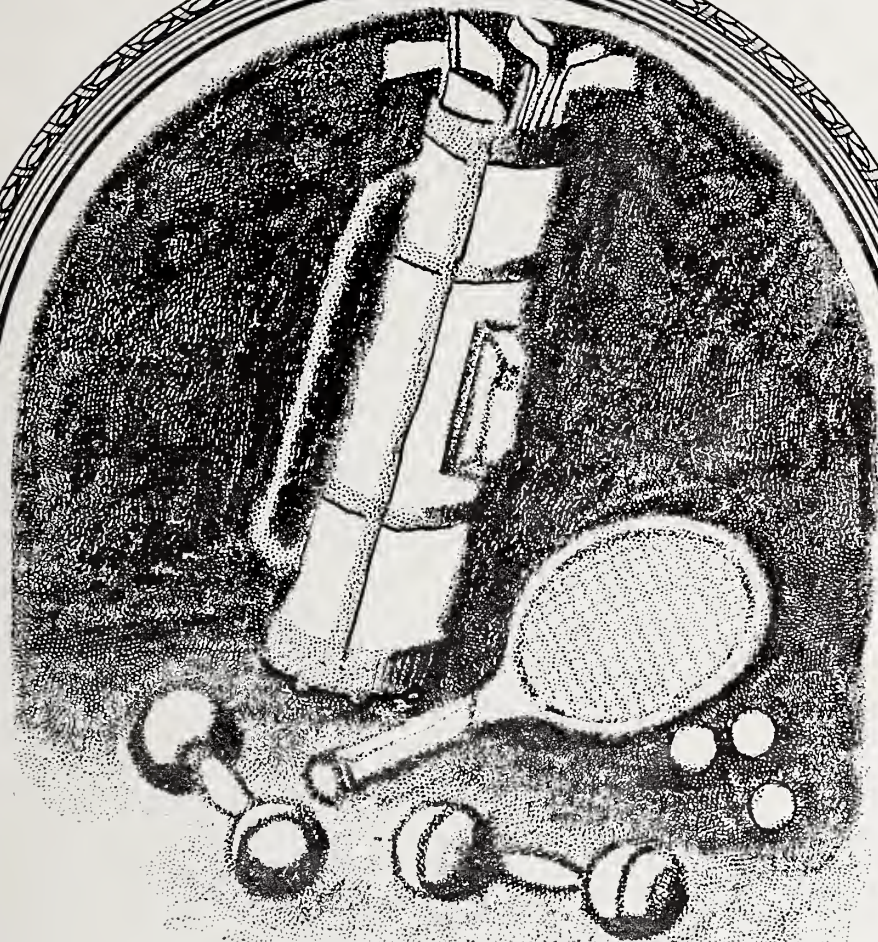

MINOR SPORTS

Tennis

THE TENNIS season of the University of Missouri opens the latter part of April with two rock-dust courts in good condition for Varsity play. There are fifteen courts maintained for the men and six for the women. The two new courts are for Varsity men only.

The schedule for this Varsity year promises to be a good one. Preliminary contests will probably be held with Westminster College and Central College. Dual meets with Kansas, Nebraska, and the Kansas Aggies are possible. A Northern trip is being planned in which Ames, Grinnell, and Drake will be played. The Missouri Valley Tennis tournament will be held on the courts of Kansas University late in May.

Richard Jones, George Paulette, Richard Sinz, John Cheney, Howard J. Green, C. A. Pool, and P. B. Turner form this year's squad. A three-man team will be picked from the squad.

In the University tournament held last spring, George Paulette won the singles and Richard Jones was runner-up. The doubles championship was won by Richard Jones and Richard Sinz. Ralph Fowler, last year's Freshman star, and a likely candidate for this year's Varsity, is not in school this semester but may return later.

With Jones, Sinz, and Paulette from last year's team and several promising candidates on the squad, Missouri should have a strong aggregation of racket swingers this season.

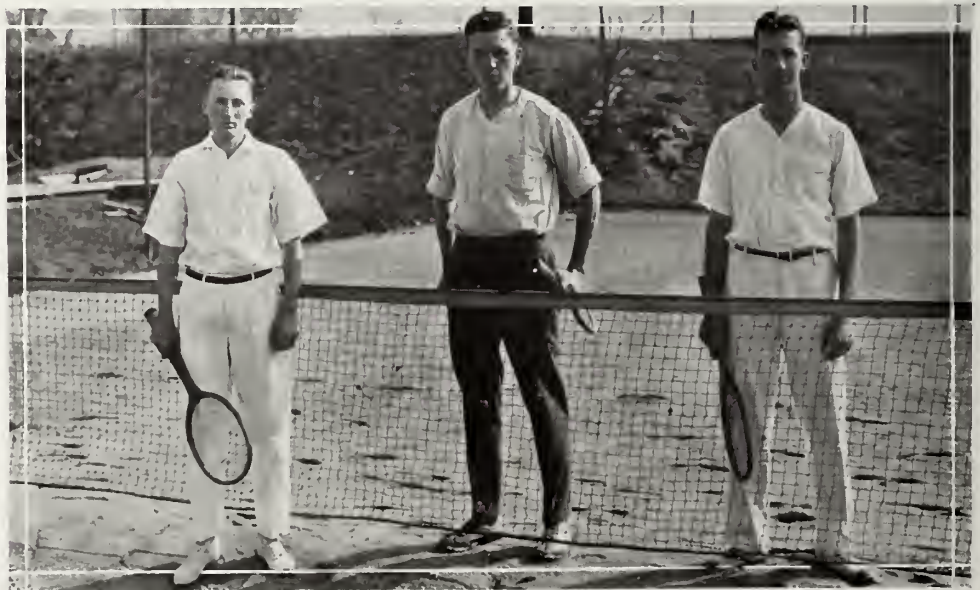

JONES

PAULETTE

SINZ

Cross-Country

COACH R. I. SIMPSON is fast at work developing a cross-country team for the fall of 1922 that will take all honors in the Missouri Valley conference. Only two runs were held last year, but Coach Simpson is planning a cross-country run before every football game this coming fall.

The Missouri cross-country team placed second in the triangle run between Washington, Grinnell and Missouri at St. Louis the afternoon before the Washington-Missouri football game. Grinnell took first while the Pikers were content with the cellar position.

The second cross-country run was won by Kansas, the Missouri athletes losing to the Jayhawk the afternoon of the annual gridiron clash at Lawrence.

Poage, Brooks, Murray, Stark, Hess and Bailey comprised Missouri's cross-country squad. Four of the six are scheduled to be in Missouri uniform again and should give Missouri a cross-country squad that will set a new record in the Valley conference.



POAGE

BROOKS

STARK

BAILEY

MURRAY



INTER-FRATERNITY
BASEBALL



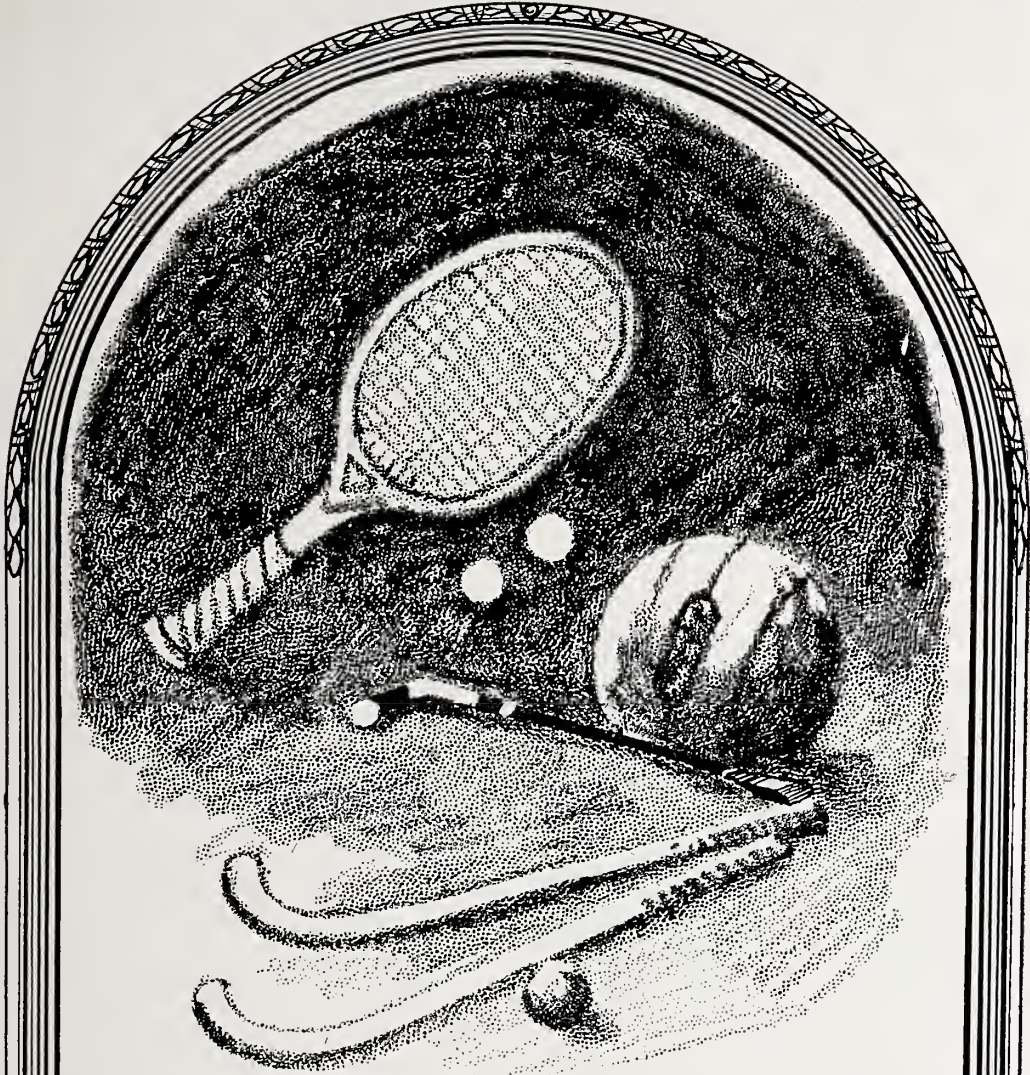

WOMEN



WOMEN'S ATHLETICS

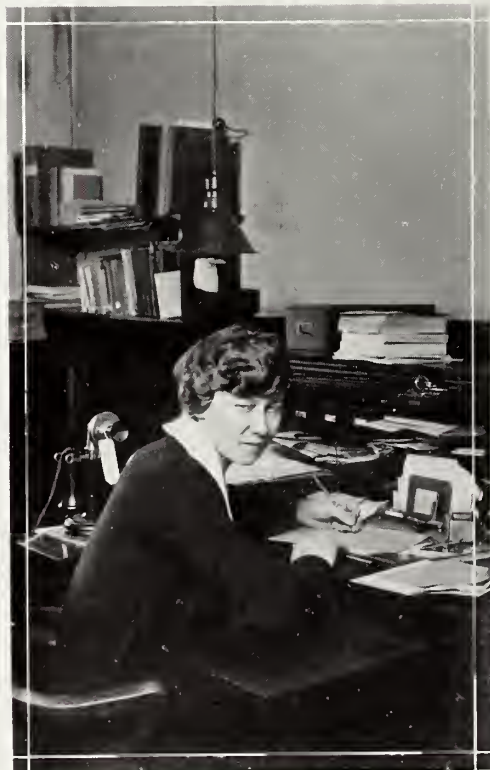

MISS HELEN D. GATH

The faculty now consists of two other members besides Miss Gath, Miss Dorothy Mumford and Miss Ruth Dulaney. The Women's Athletic Association has been reorganized until today it is one of the honor organizations of the school.

Miss Gath is on the executive committee of the New Women's building, which when completed, will greatly help to increase the number of girls specializing in physical education. Miss Gath has not only reorganized the entire physical education department for women here, but she has also won the love and admiration of every girl in the school.

Miss Helen D. Gath, director of physical education for women at the University of Missouri, received her early training in physical education at the University. She received her A. B. degree in 1917. She was made an instructor in physical education at Wisconsin the following semester and later went to Chrystal Falls, Mich., where she became supervisor of physical education.

Miss Gath returned to Missouri in the fall of 1918 and found the department very loosely organized, being composed of only one faculty member. The physical education graduates were inadequately prepared and the small number of girls interested in the department made it impossible to offer theoretical courses.

Since Miss Gath's return she has reorganized the physical education department, offering many theoretical courses and enabling the graduates to teach immediately after receiving their degrees.



MISS DULANEY

ATHLETICS



*Top row—Scott, Wiedfall
 Middle row—McKiddy, Bayne, Longshore
 Bottom row—Thumser, Way, Gath, White*

WOMEN'S ATHLETIC ASSOCIATION

MARGARET WAY	<i>President</i>
HESTER WHITE	<i>Vice-President</i>
AGNES THUMSER	<i>Secretary</i>
BLANCHE LONGSHORE	<i>Treasurer</i>
HELEN D. GATH	<i>Faculty Advisor</i>
FRANCES D. BAYNE	<i>Head of Hockey</i>
LORANCE MCKIDDY	<i>Head of Tennis</i>
WAVA SCOTT	<i>Hike Supervisor</i>
RUTH WIEDFALL	<i>Head of Basket Ball</i>

"M" WOMEN

EILEEN LANCASTER	<i>President</i>
MARGARET WAY	<i>Vice-President</i>
FRANCES BAYNE	<i>Secretary</i>
LIBBE COLLINS	<i>Treasurer</i>

RUTH HIBBARD
HELEN D. GATH

VIVA ADAMS
DOROTHY MUMFORD

ELLA WYATT
RUTH DULANEY





FIRST TEAM

(Champions Spring '21—Seniors and Juniors)

MARIE PARKER, *Captain*
HENRIETTA BOHMAN
JANE SWOFFORD
RUTH HIBBARD
AMY LOU TYLER

MARGARET WAY
HELEN MARBUT
MARGARET BOGART
BLANCHE LONGSHORE

SECOND TEAM

(Underclassmen and Spring term students)

MARIE PEPPER, *Captain*
HELEN DILTZ
ALICE HALL
DOROTHY MEYER
SADIE NEAL

FLORENCE DAY
LENORA DOWELL
FERGENE GODDIN
VIVA ADAMS



BAYNE, WAY, LONGSHORE, HIBBARD, HALL, ADAMS, MEYER, TYLER

ATHLETICS



SENIORS

(*Champions*)

ZELLE WHITMARSH, *Captain*
MARGARET WAY
IDA RHEA PEARSON
RUTH SUMNER

EILEEN LANCASTER
BLANCHE LONGSHORE
BERNICE IRWIN
MARJORIE STARKS

RUTH HIBBARD
FRANCES BAYNE
CATHERINE MANION

JUNIORS

HELEN HODGEN
SALLIE LOVE BANKS
MABEL ROWLEY
ADELLE MUENCH
FLORENCE MEISNER

MABLE STREET
AGNES THUMSER, *Captain*
LEONA MILLER
GRACE WALKER
FREIDA BISHOP
ARLENE BROWN

VIRGINIA WATKINS
FRANCES COOK, *Manager*
ELIZABETH HEIDELBERG
HELEN MENGEL
HENRIETTA BOHMAN

SOPHOMORE

RUTH WIEDFALL
MARJORIE HARBAUGH
DOROTHY CRAIG
ZORA KORTNICK
BEULAH LANG
MILDRED JOHNSON, *Manager*

MARGARET NEVILLE
MARIE PEPPER, *Captain*
FLORENCE MCKIDDY
BEATRICE WESTERMAN
HENRIETTA MERANDA

LOIS DAY
ALDA WALLACE
HELEN VANATTA
MYRA CHANDLER
ALICE HALL
MABEL MESSICK

FRESHMAN

MAURINE BARD
MABEL FUNSTON
LOIS ALLEN
FRANCES KENNEY
EMA GEISENDORFER

ADELAIDE SCOTT
MILDRED WALKER
ELIZABETH WHITE
Z. LEWIS

EMILY JOSLYN
JOSIE SLAUGHTER
AMY HENGLESBERG
GRACE MCCORMICK
JANE PAYTON



WAY, LONGSHORE, HIBBARD, TYLER, WHITMARSH, SUMNER, LANCASTER, STARKS, BAYNE



SENIORS

FRANCES BAYNE
GLADYS LONGSHORE
ZELLE WHITMARSH
HESTER WHITE
MARGARET WAY

RUTH HIBBARD
AMIE LOU TYLER
LOURENA BROWN, *Captain*
SERELDA ZOFF
RUTH SUMNER

MARJORIE AUSTRY
EILEEN LANCASTER
CERTRUDE WAERS
HENRIETTA BOHMAN

JUNIORS

AGNES THUMSER
LEONA MILLER, *Captain*
MILDRED GALBREATH
SALLIE LOVE BANKS

HELEN MENGEL
ARLENE BROWN
ADELE MUENCH
MARGARET HUDSON
LOUISE TATUM

FRANCES COOK
FRANCES TURK
FLORENCE MEISNER
VIRGINIA WATKINS
ELIZABETH FRANKLIN

SOPHOMORES

HAZEL BASKETT, *Captain*
RUTH NORMAN
RUTH WIEDFALL
MARIAN PLAYTER
DOROTHY CRAIG

WAVA SCOTT
MILDRED WALKER
CARMEN WILLIAMS
EDITH ARCULARIUS
MYRA CHANDLER

MABEL MESSICK
ALDA WALLACE
IRENE SILVERSTEIN
HARRIET MERENDA
DOROTHY LIMERICK

FRESHMEN

JANE PEYTON
REVA SCOTT
NEIDA CLARK
EMILY JOSLYN

ZILPHA LEWIS
ELIZABETH WHITE, *Captain*
GENEVRA BELLWOOD
BERTHA BARNES

ORVA BURNS
AMIE HINGELSBURG
LOUISE ALLEN
MABEL FUNSTON
PHOEBE LOUISE WRIGHT



Top row—Brown, Banks, Hudson
Middle row—Cook, Miller, Turk, Muench
Bottom row—Galbreath, Thumser, Mengel, Bohman

ATHLETICS

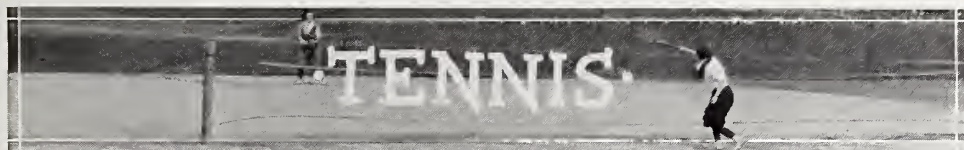

ALL SCHOOL CHAMPION

ZELLE WHITMARSH

SENIOR CLASS

ZELLE WHITMARSH, *Champion*

BERNICE THOMURE, *Runner-up*

JUNIOR CLASS

HARRIET SIMPSON, *Champion*

LILLIAN KEISS, *Runner-up*

SOPHOMORE CLASS

LORANCE MCKIDDY, *Champion*

HENRIETTA MERANDA, *Runner-up*

FRESHMAN CLASS

LOUISE ALLEN, *Champion*

MAURINE BARD, *Runner-up*



MERANDA ALLEN WHITMARSH THOMURE MCKIDDY KEISS



DANCING





5- *Military* ♡ ♡ ♡



In Memoriam

CAPTAIN J. P. KELLY, U. S. A.

Died September 9, 1921

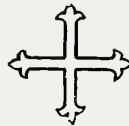



Military



Colonel W. E. Persons, U. S. A., was born in Dadeville, Ala., June 17, 1878. The Colonel started his military career when but a youngster, attending Gordon Military Academy in 1898. When the first call for volunteers in the Spanish-American war was shouted throughout the land, Colonel Persons, like many of the college youths of 1917, left school to enlist in the army as a private.

It was not long before he became a non-commissioned officer—to be exact, he was appointed a sergeant the second day he was in the army. He was then appointed “top kick” and after six months received a commission as second lieutenant. Since then he has gone through all the intervening grades to that of colonel.

Following the Spanish-American war he volunteered for active service in the Philippines against Aguinaldo, and took an active

part in the campaign against the Moros, a Mohammedan tribe that occupied the third largest island in the Philippines. Colonel Persons returned to the United States after four years in the Islands and served three more on the Mexican border.

He was in Tientsin, China, on a two-year mission when the United States entered the World War. The Colonel returned home and was detailed to the Eighth Division in 1918. He served in the Eighth until 1919, when he was appointed Professor of Military Science and Tactics at the University of Missouri. Colonel Persons was senior instructor of the R. O. T. C. Camp at Fort Snelling last summer.



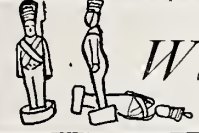

What the R.O.T.C. Means



By Colonel W. E. Persons

ON JUNE 13, 1921, President Harding published the following: "Our present national defense law establishes an economical and democratic military [policy thoroughly consistent with our national traditions. It provides for a small regular army to be augmented by great citizen forces in the event of national emergency. This is our traditional military policy. But whereas in the past these larger war forces have been extemporized after the occurrence of an emergency, the new law wisely provides that the framework of their organization shall be established and developed in time of peace, in so far as this is practicable, through the voluntary service of our patriotic young men. The Army of the United States as defined in the new law comprises the regular army, the national guard and the organized reserves."

Then, the R. O. T. C. means:

1. A recognition by every American citizen of the obligation to serve his country in the position for which he is best fitted by virtue of educational advantages.
2. The development of leadership and a sense of responsibility.
3. An assured supply of intelligent reserve officers from every environment, locality and profession.
4. An intelligent public opinion regarding military economics and international affairs.



 *U. S. A. Infantry Officers* 



MAJOR O. S. WOOD



Top row—LIEUT. McCAMMON, MAJOR PLASSMEYER, CAPT. LAKE
Bottom row—CAPT. KELLEY, CAPT. GIBSON

MILITARY



MISS GLADYS MCKINLEY
Honorary Colonel R. O. T. C.



HOWARD RUSK
Cadet Colonel R. O. T. C.



Cadet Officers

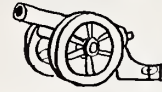

*Top row—Maj. Ballard, Lt. Col. Bates, Maj. Pool
Bottom row—Maj. Jones, Maj. Gentry, Maj. Caskey, Maj. Stark*



*Top row—May, Voss, Brown, Marx, Parks, Connett, Hudson, Mays, Kieffer, Thompson, Beighley, Hodge
Second row—Hughes, Read, Reifling, Paxton, Quinn, Woods, Muench, Wood, Gutting, Gay, Price, English
Third row—Roberts, Reed, Hanna, Muir, Watson, Bunting, Kemper, Conley, Youman, Briggie, Patton, Hinson
Fourth row—Ellet, Fleming, Ballard, Pool, Stark, Gentry, Rusk, Bates, Jones, Caskey, Wells, Keirsey, Jennett
Bottom row—Gibbs, Benson, Digman, Buckley, Wathem, Hiller, Wollman, Bostick, Fisher, Mangan, Reed, Boothe*



The Band

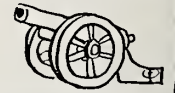

GEORGE VENABLE

KEEPING before itself the ideal of "only the best in music," the University Band has gone through a very successful year under the direction of George Venable. Besides making a trip to St. Louis and Kansas City in November, where concerts were given, three concerts were given on the campus. In St. Louis the band played in the Odeon for the teachers of the state who were assembled there in convention. In Kansas City the band played in each of the high schools, and the music and rendition were such that much favorable comment was created.

The programs presented in Columbia and away from the University included such well-known composers as Tschaikowsky, Schubert, Beethoven, Mozart, Saint Saens, Meyerbeer, Grainger, Wagner, Schumann and Gounod. Most of the success of these programs is due to Mr.

Venable, who has made possible the production of the works of these masters by arranging and rewriting scores. He has also arranged compositions originally intended only for one instrument.

An innovation in University music came when the band played for the R. O. T. C. wireless, sending its concerts throughout the state. Few, if any, universities in the country have adopted this means of disseminating good music as a part of their extension work.

Besides its concert work the band has done its part as a University organization. It has given its efforts at mass meetings, football games, parades, St. Pat's Day, Farmers' Week, Farmers' Fair, and many other activities in which it was asked to take part.





Rifle and Pistol Club



The Rifle and Pistol Club was organized at the University during the past year, the members of the rifle and pistol teams combining to affiliate with N. R. A. The 1921 pistol team won the intercollegiate Field Artillery R. O. T. C. pistol championship at Camp Knox last summer, while E. H. Callison of the Rifle Team won the third place medal in the Seventh Corps area match at Fort Snelling.

The Rifle and Pistol teams for '22 have not been chosen yet, for their real work will not come until the time of the summer encampments.

E. H. CALLISON	President
A. D. POOL	Vice-President
T. M. E. PARKS	Secretary
E. G. WATHAN	Treasurer

EXECUTIVE OFFICERS

MAJOR JOSEPH PLASSMEYER MAJOR LLOYD E. JONES

CHARTER MEMBERS

L. W. BRITTINGHAM	R. S. GROVE	L. J. NEEDLES	DAVID PATTON
GUSTAVE BOEGER	R. D. HODGE	T. M. E. PARKS	F. A. THOMSON
W. E. BOOTH	H. W. LEMERT	L. A. YOUNG	E. G. WATHAN
H. W. BENTON	J. C. LANDIS	L. E. PINNEY	C. J. WATSON
E. H. CALLISON	F. G. MAYS	A. D. POOL	J. WOLLMAN



Top row—Pool, Young, Grove, Brittingham, Hodge, Wollman
 Middle row—Callison, Mays, Watson, Wathan, Needles, Pinney, Boefer
 Bottom row—Brown, Thomson, LeMert, Major Plassmeyer, Major Jones, Booth, Patton, Parks



Company A



Captain J. K. KEIRSEY

Lt. SAM GAY

Lt. F. G. RICKETS

Lt. W. E. LANGLAN

M. C. ALLEN
 C. E. ASBURY
 FRANZ ARZT
 L. E. BAKER
 P. F. BOHN
 T. A. BRADY
 L. A. BRANDENBURG
 G. G. BYERS
 DON CALHOUN
 J. B. CARMICHAEL
 H. A. CLARK
 S. CASH
 R. H. CONKLIN
 T. A. CUTTING
 W. B. DEARING
 L. C. EDMONDS
 R. W. EVANS
 D. J. EBY
 A. FISHER
 F. M. FLYNN
 L. B. FRITH
 J. W. GILGES
 E. PICTON

O. H. GRAF
 L. J. HAUPT
 J. S. HOFFMAN
 W. M. HOWATT
 B. H. HOWARD
 N. E. JACOBS
 P. W. LIMERICK
 T. H. LEAVER
 R. M. LEYSTER
 M. C. MAYS
 E. MARSHALL
 W. METSKER
 W. K. MOSELEY
 G. L. MCCUTCHAN
 R. C. NORTON
 C. N. PAINTER
 H. PARRISH
 T. W. PARRY
 J. A. REESE
 R. B. RAUSCHER
 S. E. RICKHOFF
 H. K. SCHOOLEY
 J. SASSE

R. W. SEAMAN
 R. SEAMAN
 H. F. SELLS
 E. SHELTON
 P. D. SHULTZ
 J. J. SMITH
 R. L. STEWART
 F. D. STRADLEY
 J. B. TALBERT
 P. THORNTON
 C. P. TIBBE
 R. T. VAN HORN
 W. G. WADE
 C. S. WAGNER
 J. S. WALKER
 C. E. WOLTMANN
 T. E. WARDLELL
 R. D. WADDELL
 V. WRIGHT
 T. YAMAGATA
 R. E. YOWELL
 W. F. PECK
 D. N. THOMPSON





Company B

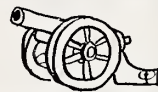

Captain C. M. WILLIS

Lt. L. S. HINTON

R. L. ALEXANDER
 A. M. BROWN
 A. B. BRAECKEL
 H. M. BLICKHAM
 H. M. BENTON
 LAVEN BLOOMER
 FRANK BALDUS
 WM. J. BURKE
 G. A. BELFORD
 A. E. BOOTHE
 G. M. BEAL
 L. H. BEATY
 JULIUS BRINKMAN
 WM. CANTOR
 ELMER CARL
 L. C. CASE
 V. E. DANIELS
 FRENCH DICKEY
 BENTON DUFFETT
 L. R. ENGLAND
 J. C. ELLIOTT
 JACOB FARNEMAN

Lt. F. A. THOMPSON

ELMER GAY
 C. T. GRUBBS
 L. M. HAID
 D. E. HARKEY
 C. M. HULL
 JESSE HUNTER
 DAVID KATZ
 JEFF KYLE
 H. L. KLUTZ
 MAX KARACHUNSKY
 K. L. KELLER
 E. H. KEISER
 ABRAHAM LAEFSKY
 EDGAR LOGAN
 B. M. LOSER
 R. E. LESTER
 C. L. LONG
 D. E. MILLER
 ELLIS MCCALLISTER
 VERNETTE MCKENZIE
 L. J. NEEDLES
 J. A. NEFF

Lt. G. L. VOSS

L. M. PUCKETT
 G. E. PAGE
 G. M. POLLEY
 L. E. PINNEY
 J. B. QUIGLEY
 F. E. REAGAN
 A. W. ROSE
 L. E. ROGERS
 J. R. REA
 R. W. STEIN
 ROBT. SMALLFELT
 F. H. SMITH
 L. E. SMITH
 ROBT. SMITH
 ALONZO STAPLES
 C. W. SCARRITT
 S. H. SCHNAPER
 MILTON SULLIVAN
 NORMAN TERRY
 DUANE TURNER
 W. H. WIEGAND
 V. B. WILSON



Company C

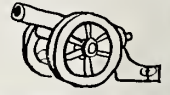

- | | | |
|-------------------|-----------------------|--------------------|
| Lt. W. E. BOOTH | Captain G. F. FLEMING | Lt. W. J. VAN NICE |
| BELFIELD ATCHISON | JOHN GLAZEBROOK | MARMADUKE PYLE |
| GEORGE BERRYMAN | CHARLES GLUTSCH | MAXWELL PYLE |
| ARTHUR BERGER | J. C. GREESON | CECIL RENEGAR |
| JARVIS BILLS | ALBERT GURLEY | MARAL SCHILPLIN |
| HAROLD BROOKS | HERBERT HANK | MARCEL SILVERSTEIN |
| ABRAHAM BENUS | MORRIS HELLERMAN | BEN SLUSER |
| ARNOLD BURRIER | SAM HODGES | BEN SMITH |
| VERN BICKEL | WALLER HOOK | BUFOD SMITH |
| MAXWELL BLINDER | ROY HUCKETT | PAUL C. SMITH |
| MAURICE CONNALLY | LOYD JENKINS | S. P. STORMONT |
| JOHN CARTER | GLENN KARLES | SAMUEL TETLEY |
| STANLEY CYTRON | B. F. LAWS | THOMAS TYLER |
| TILLMAN CLOUD | CARL MAJOR | NORMAN ULBRIGHT |
| HARRY CHAPIN | JOHN MCCOLLUM | S. T. UTZ |
| FRANKLIN DAVIS | CECIL MERRIFIELD | JOHN VAN CLEVE |
| VIRGIL DECKER | I. P. MURRAY | J. C. WAGNER |
| RICHARD DURANT | ROBERT MURRAY | J. C. WEBB |
| ROBERT FIELDS | JOHN MYTTON | ARTHUR WEIL |
| EARNEST FLUCKE | HARRY NEAL | R. J. WERT |
| JOSEPH FOLTZ | RUSSELL NOLEN | WILBUR WHITSETT |
| GEORGE GOLDMAN | JAMES O'BRIEN | LAWRENCE YOUNG |
| | CHARLES OWENS | |





Company D



Captain R. S. ROBERTS

Lt. T. D. NELSON

Lt. A. H. MUENCH

Lt. J. A. OST

W. H. ARMSTRONG
 A. T. ARN
 J. R. BERGER
 A. D. BOND
 W. A. BROAD
 W. L. BROOKS
 J. E. CAMPBELL
 E. S. CASTLEN
 R. R. CASTEEL
 A. B. CHANCE
 E. F. CLARK
 E. L. CLARK
 P. L. COFFEY
 W. C. COTTON
 L. M. CROUCH
 J. W. DAILEY
 L. E. EGLEY
 S. O. GENUIT
 D. W. GRETZER
 C. L. GEERY
 ROBT. HAUP

EUGENE HALL
 W. D. HALLETT
 LEWIS HEFNER
 E. T. HOGUE
 J. L. HOWELL
 B. L. JOHNS
 G. H. JORDON
 CLARENCE JOUL
 RALPH KELLER
 J. E. KENNEDY
 C. W. KELLER
 W. D. KELLER
 TOM KOPLIN
 D. L. LeBOLT
 EDGAR LILE
 ELLIS LANG
 F. L. McCORD
 RAYMOND MASTERS
 C. W. MUSGRAVE
 M. C. MILLER
 ONIE NEWLON

S. H. RANSON
 T. L. REDDEN
 ED ROYSTER
 P. E. RUTLEDGE
 G. H. RUSSELL
 L. S. SCLEICHER
 S. F. SCISM
 R. J. SCOTT
 K. C. SCHNEBLEY
 TAD SIMONS
 JACK STEEN
 J. E. STIPE
 E. T. STOUT
 F. J. STRETCH
 C. B. STEMMERICK
 A. G. TIDINGS
 S. H. VAN DAM
 R. J. VOGT
 G. W. WALDEN
 J. L. WALKER
 J. E. WEBB
 A. E. WITHERS

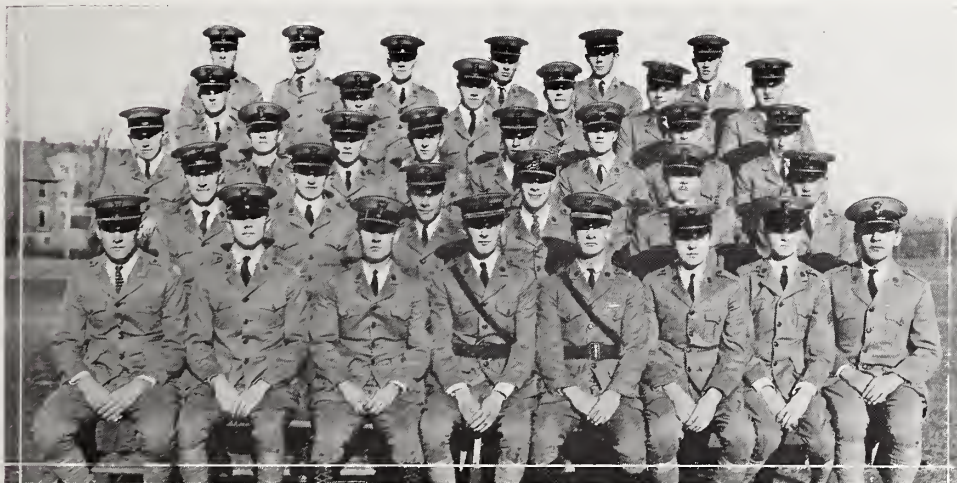



Company E



Captain JACK B. BUNTING

Lt. W. A. HUDSON

Lt. G. F. PRATT

H. ACKERT
E. R. BAUM
PAUL BERRY
T. E. BLACKMORE
GLENN BRILL
T. J. BRANSFORD
C. B. BROWN
R. W. BROWN
JACK BUCKLEY
M. BURLEY
A. G. BLAKEY
C. CLARK
W. D. CUNNINGHAM
E. CLOHESSY
D. H. DOWELL
H. M. FOREMAN
C. GARTNER
A. GLOVER

H. HOLMAN
H. R. HALL
M. HARDAWAY
C. E. HEITE
K. S. KELLER
G. R. LEGGETT
E. LEHMAN
T. A. MCLENNAN
T. MCKELLY
J. H. MARKS
J. T. MARTIN
F. G. MAYS
H. W. MICHELS
J. H. MOORE
L. C. MILLIGAN
D. MOUNT
R. A. MURPHY
E. G. NICHOLS

R. PITMAN
W. R. PENNINGTON
ALLEN PORTEOUS
E. R. QUINN
A. T. RHOADS
J. B. RICE
J. P. RILEY
N. SCARRITT
E. B. SHANNON
R. L. SLOAN
J. O. SMITH
E. STEINMETZ
W. C. VARDEMAN
J. H. VOSSBRINK
F. A. WILCOX
D. E. WILLIAMS





Company F

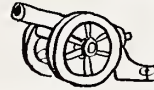

CAPTAIN WILLIAM T. KEMPER

Lt. E. F. PAXTON

Lt. E. G. ENGLISH

Lt. Z. T. WALTERS

N. E. ATTERBURY
 A. D. BENNING
 A. BELDEN
 J. M. CLARK
 O. G. CARLSTEAD
 J. S. CHU
 R. L. CRAIG
 D. R. DEAL
 C. H. DENNEY
 J. J. DRYDEN
 J. W. ENYART
 G. M. EDMUNDS
 T. W. EDMUNDS
 T. ETTER
 A. H. FAUBION
 W. G. FREELAND
 S. L. GIDDINGS
 W. GREEN
 W. M. GUTHREY
 G. R. CRAY

M. L. HEAD
 O. E. HOUK
 A. F. HUNN
 O. KENSINGER
 T. M. KEYSER
 L. M. LIVINGSTON
 G. LEVINE
 J. MILLMAN
 W. J. MCGUIRK
 C. S. MATTOX
 A. P. MATHIESON
 P. B. MCHANEY
 E. B. MCNATT
 J. V. OLIVER
 W. V. PHLUGER
 R. REYNOLDS
 L. RAYMOND
 JOE REICHER
 D. F. ROBERTSON
 R. L. RIGGS

P. C. RODGERS
 W. G. STILLWELL
 L. F. SHANNON
 A. N. STUNZ
 H. W. THOMAS
 H. A. TAYLOR
 C. E. THORNTON
 O. L. THEE
 H. TURLEY
 R. S. TYDINGS
 J. F. WARREN
 C. C. WOODFILL
 J. T. WARD
 H. WOODS





Company G



Captain T. F. MUIR

Lt. J. H. PRICE, JR.

Lt. W. L. TISDEL

J. S. BARNETT
 W. C. BEASLEY
 A. D. BOUCHER
 H. N. CALVERT
 W. D. CAMPBELL
 C. E. CANTWELL
 R. CARR
 PHILIP COLLINS
 J. S. CORBIN
 J. D. CRANDALL
 E. J. CURRY
 W. F. DEAN
 W. F. GILLMAN
 H. H. GLATTE
 E. W. GRAHAM
 R. M. GRAHAM
 P. F. HAZELL
 M. P. HOWE

V. H. HUGHES
 H. C. HYMER
 CLARENCE ILLAN
 J. R. KEARNEY
 D. W. KEOUGH
 W. A. LENTNER
 C. H. LESLIE
 J. B. LEWIS
 C. S. LYONS
 M. T. MACK
 O. T. MAXWELL
 J. H. MILLER
 W. S. NEWELL
 D. G. ODELL
 A. D. OTTO, JR.
 J. L. OTTO
 F. S. PRICE
 D. W. RAY

F. R. REED
 R. A. SANNER
 F. G. SAPPINGTON
 B. W. SHELTON
 J. L. STEPHENSON
 F. P. STITH
 R. W. TAYLOR
 T. A. TOALSON
 T. B. TRIMBELL
 C. D. WHARTON
 W. P. WHITE
 A. H. WRIGHT
 J. B. WILLIAMS
 G. E. WOODRUFF
 H. G. YUNKER
 J. J. KILLIAN





Company H

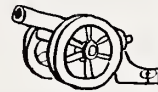

Captain J. H. BALLARD

Lt. H. MARX

Lt. H. JENNETT

Lt. G. F. PRATT

J. BAGBY
 W. F. BAILEY
 C. D. BASS
 W. E. BENSON
 B. F. BOLAND
 R. B. BOYLE
 G. B. BRUNER
 F. A. BRYSON
 F. D. CANNON
 H. H. CRAWFORD
 H. C. DAVIS
 L. J. DUNBAR
 J. H. FARMER
 A. B. FELLOWS
 R. L. FISHER
 C. G. FOX
 G. M. GIBSON
 G. R. GRAHAM

L. E. GRANSTAFF
 R. L. GREATHOUSE
 C. C. GROSS
 M. GUMBINER
 J. W. HARDY
 R. E. HOFFSTETTER
 C. D. HOPPER
 C. C. KENNETT
 N. E. KLEIN
 R. J. LAUGHLIN
 C. E. LESLIE
 J. M. LEWIS
 E. A. LIPS
 J. T. MARKEY
 J. A. MILLER
 J. V. MCAFEE
 A. NEMZOFF
 E. F. NEWMAN
 J. M. OWEN

E. A. PORTER
 A. QUINN
 I. W. ROARK
 H. B. TUTLEDGE
 C. SANDERS
 R. E. SCANNELL
 W. W. STARK
 T. K. STINSON
 W. C. TURNER
 F. VESSER
 J. VILES
 J. R. WALSH
 A. B. WALT
 C. A. WILSON
 C. E. WILSON
 J. E. WILSON
 R. L. WOODFILL
 R. H. YOUNG



Company I

Captain C. J. WATSON

Lt. A. T. HILLER

Lt. TOM PARKS

R. B. ADAIR
 R. H. AUDSLEY
 M. L. ARNAUDET
 L. W. BAKER
 H. R. BEBOUT
 D. L. BRENNER
 L. C. BRIANT
 J. W. BROWN
 E. H. CALLISON
 J. T. DAVIS
 F. B. DIXON
 C. R. DIXON
 C. H. ELLIS
 M. D. FRENCH
 A. H. FRANK
 URBAN FRANKLIN
 E. O. GILBERT
 R. P. GOLDSTEIN
 H. H. GREEN

R. GILLASPIE
 J. G. R. HARPER
 H. H. HELMKAMP
 E. E. HURT
 W. A. JOHNSON
 WM. KLEISSLE
 A. W. KRIEGER
 NATHAN LADINSKY
 C. A. W. LOEST
 R. O. MABRY
 J. S. MATTHEWS
 C. H. MILLER
 L. G. NEEL
 H. J. PATE
 G. B. PARSONS
 R. J. PROCTOR
 J. R. REECE
 CARL ROBERTSON
 F. P. ROLLINS

GUY SALYER
 E. R. SCHNEIDER
 GLENN SIMPSON
 F. E. STAYTON
 H. V. STREETER
 D. C. STARNES
 C. E. SUNDERMAN
 R. M. SMART
 H. O. SMITH
 H. C. TAYLOR
 R. S. UNDERHILL
 JOHN WHITE
 H. D. WOLFSON





Company K



Captain F. S. HANNA

Lt. J. D. HODGE

Lt. R. L. GUTTING

Lt. R. A. BALDRY

EATON ADAMS

G. S. BAKER

E. C. BEAL

C. E. BROWN

A. B. CLARK

EDW. DAIL

T. E. DONNAHUE

C. W. DOOLEY

L. M. EWING

J. H. FERGUSON

W. C. FINDLAY

H. C. FREY

C. E. GILLAM

P. HAUSMAN

R. C. HENDERSON

R. HEPPAD

FORREST HUDSON

J. V. JACKSON

C. C. LIPPMAN

W. P. MADDAX

R. A. MANN

J. W. McCUNE

C. E. MILLER

P. M. MILLER

E. P. MORRIS

G. H. MUELLER

W. F. MURRELL

M. H. PEMBERTON

N. J. RILEY

L. ROSENBAUM

F. D. RUST

J. H. SCHUEDDIG

P. W. SCHWARZWELLER

CHAS. SIMONS

LYMAN SINCLAIR

CLUDYE SMITH

D. V. STEWART

F. W. STEWART

R. L. STONER

ROY STEVENS

S. P. TAYLOR

J. B. THORNE

S. F. THORNTON

WYLIE TODD

M. O. TRUITT

C. T. WIGGINS

W. J. WILKERSON

J. R. WORMAN

HARRY WYATT

T. S. SHORE





Company L



Captain PAUL L. YOUMANS

Lt. W. LA BRUNERIE

Lt. H. J. STRAUSSBERGER

FRED ANHEUSER
 A. J. BERGMAN
 SAMUEL BLINDER
 RICHARD CROUCH
 C. E. CURTIS
 R. E. FERGSON
 L. M. GATES
 J. B. GIBSON
 H. C. GRIFFITHS
 R. P. HICKS
 C. B. HOOD
 S. D. HORTON
 JOHN KIEFNER
 L. KIOUS
 E. C. KLEWER
 H. C. KRAUSE
 G. P. HUMPHREY
 MARK LINCATHUM
 I. L. LOUCKS

C. L. McDONALD
 D. E. McFADDEN
 R. H. McMAHAN
 W. A. MEYERS
 J. A. MOORE
 C. P. MOSS
 J. S. MOTSINGER
 G. H. MULLIGAN
 JOHN MITCHELL
 HYMAN NATTIS
 F. B. O'BANNON
 A. R. OCKER
 F. B. PETER
 LOGAN RAGLE
 H. B. REILEY
 G. P. ROYAR
 J. M. SHATTYN
 HENRY SCHEMMER
 T. R. SIEBERT

G. C. SPENCER
 GLEN STEPHENSON
 C. W. STEWART
 F. G. SUMMERS
 G. R. SUMMERS
 E. C. VAN SICKLE
 L. A. VON DER SCHMIDT
 CYRIL WAGNER
 H. F. WILLIAMS
 L. H. WILLIAMS
 HARRY WORKMAN
 GUY YELDELL
 L. C. YUNKER
 MEYER ZELTZER





Company M



Captain J. H. BALLARD, JR.

Lt. A. T. HILLER

Lt. J. O. HUGHES

Lt. HAROLD MARX

J. L. BALMAT
 I. S. BARNETT
 JOHN BYBEE
 EDWIN BUNKER
 CARL BORRELLO
 R. P. CRAIG
 ART DRESCHER
 CLIFF EDDE
 L. FISHMAN
 E. N. FERGUSON
 L. A. FREEMAN
 A. H. GARTON
 E. H. GLASCOCK
 G. GRIMES
 M. L. GRANT
 T. P. HEADEN
 JAY HICKMAN
 R. L. HOLDEN

A. C. HULEN
 J. R. HEFFERN
 R. C. HUDGINS
 N. T. JENNETTE
 H. KANSTEINER
 F. L. KNEIBERT
 J. P. LEGGETT
 R. E. MINNISS
 B. R. MILLER
 J. McLAUGHLIN
 J. H. MUNTZELL
 C. MORRISS
 W. F. OBERT
 RALPH PARKS
 W. W. PADAN
 O. R. SCHMIDT
 M. M. SMITH
 B. S. STAKE

P. V. SLUSCHER
 SIMON THAU
 C. E. THOMSON
 A. L. VAN HOOSE
 D. M. WARNOOK
 JOE WARREN
 E. E. WHITSON
 H. WILLIAMS
 C. E. WRIGHT
 O. F. WRIGHT





SUMMER CAMP



 *U. S. A. Artillery Officers* 



MAJOR LLOYD E. JONES



CAPT. DUNCKEL

CAPT. FALCONER

CAPT. CREUSERE



Captain LOUIS W. BRITTINGHAM

Lt. J. H. FISHER

Lt. J. R. WOLLMANS

Lt. E. G. WATHAN

Lt. GEORGE E. BOEFER

C. N. FISCHER
 R. V. TURNER
 R. A. DAY
 R. K. FIETSAM
 J. S. HARKINS
 RUEL JORDON
 T. C. ADAMS
 J. J. AULD
 J. R. BECKMAN
 H. G. BERGHORN
 C. O. COVERLY
 C. H. ELTING
 H. B. EVERHART
 H. K. HANNAH
 C. J. HEILBERGER
 W. J. HODGE
 G. S. JACOBS
 VEL SMITH
 CHARLES VAUGH
 FRED WULFMEYER
 EUGENE DIESING
 M. C. FRANCIS
 G. J. KREISKY
 J. M. MEYERHARDT
 S. M. PRATER

I. L. BAKER
 T. M. BOULWARE
 J. C. BRITTON
 PAUL BROOKS
 R. O. CAMPBELL
 WYATT EDWARDS
 L. A. FISHER
 C. F. KISTENMACHER
 ARGO LANDAU
 L. E. MAYES
 J. K. MCCANN
 B. F. KINDELL
 H. G. PIGG
 F. H. SMITH
 E. F. TRUNK
 RUSSELL BARRON
 J. M. CHALMERS
 J. E. COMFORT
 P. W. DIGGLE
 O. C. HAGGER
 G. A. ENGLAND
 MYRON HULTMERCK
 M. V. LEWIS
 J. C. NEWTON
 A. T. WEST

J. H. HANNEGAN
 L. J. HOUCK
 R. A. MIDDLETON
 G. L. RENO
 A. W. ROTH
 H. H. SCHUBERT
 JACK SHELEY
 G. C. SNYDER
 N. H. ANDERSON
 RALPH BARTON
 T. J. GRESSING
 H. D. HIBBARD
 D. L. HUGHES
 M. LEE BURTON
 C. T. LEMERT
 W. W. MILLER
 C. S. MURCH
 A. W. NEW
 E. S. TEEGARDEN
 C. T. WEDERMAYER
 R. H. WICHMAN
 R. A. WILSON
 LEWIS BAUER
 H. S. CLAY
 GEORGE WEST





Battery B



Captain GARLAND B. CONLEY

Lt. S. S. NOWLIN

Lt. H. A. MORGAN

Lt. C. A. NORWINE

Lt. G. P. BROWN

H. J. KINKADE
 P. MAUPIN
 E. E. TURNER
 F. ARTRIP
 T. D. CAMPBELL
 H. C. HOGE
 W. H. OLIVER
 N. K. BARR
 N. A. EISEN
 E. GUMM
 H. KRUEGER
 J. D. DORSEY
 GLEN HUDDLESTON
 J. N. MILLIGAN
 A. J. DROEGE
 J. H. WERNER
 E. B. POTTER
 N. W. REMLEY
 H. B. SMITH
 H. O. SMITHSON
 V. H. LYON
 T. BAUER
 S. R. THOMSON

W. H. RITZENTHALER
 R. JENKINS
 J. L. BELL
 D. L. BOHANNON
 F. BRIZZI
 R. N. BERMOND
 R. WINDLER
 R. A. BURGESS
 C. E. CONWAY
 P. G. SHAW
 W. R. CULP
 M. S. STAUBER
 P. P. LUSKY
 J. B. HARRISON
 W. T. WILD
 H. L. COOKSEY
 D. A. TAYLOR
 J. E. DAVENPORT
 M. N. MAXWELL
 W. H. LEAVEL
 K. R. ELMORE
 D. WHALEY
 M. H. HILB
 L. S. CUPP, JR.

K. F. HARDIN
 E. W. COLLINS
 E. J. MILLER
 J. D. SHOOP
 R. E. NEW
 T. PITNEY
 I. W. COYLE
 L. SABOURIN
 C. D. DAVIER
 O. B. STERNER
 F. G. ROMBACH
 V. M. FAY
 E. G. FISHER
 D. K. MUSLER
 D. L. HOGAN
 J. B. ALLEN
 R. W. FARWELL

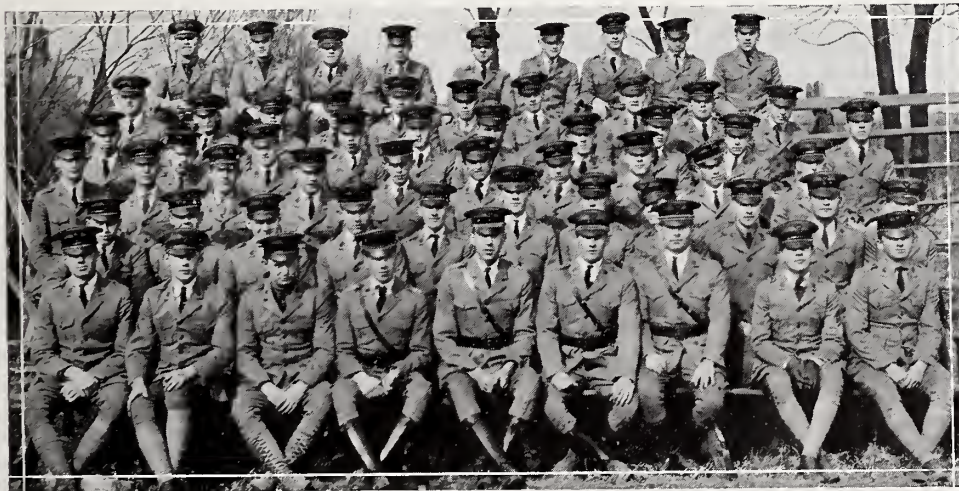



Battery C



Captain HAROLD LE MERT

Lt. J. S. PATTON

Lt. F. P. GASS

Lt. J. C. LANDIS

Lt. L. CONNETT

W. M. WILEY
 W. B. NESBITT
 W. E. MOLING
 F. HAUSMAN
 C. H. SLATTOR
 P. A. SLICER
 F. B. WILSON
 F. H. WHEAT
 T. D. CUNNINGHAM
 L. WEBER
 F. E. PERSON
 G. H. JACKSON
 H. S. MYER
 L. H. DUNN
 F. E. MATHERS
 H. W. REUSZER
 C. F. GEERY
 H. E. CHASTAIN
 E. A. ANDEWERT
 C. KING
 H. R. ELBRING
 R. B. BRUGER
 T. V. PROCTOR

H. HOPSON
 H. L. CRIDER
 E. R. HUDSON
 R. A. WELLING
 L. S. ELSTNER
 L. L. COOPER
 C. W. BAKER
 M. E. KRUEGER
 H. P. STRIEGER
 H. H. SCHOLLE
 A. C. MOTHERSHEAD
 M. E. HALL
 J. G. MIDDLETON
 R. C. POOGE
 G. W. QUICK
 W. A. HIRE
 S. E. CASSELL
 L. TAYLOR
 C. R. HARROD
 J. D. COLLIER
 M. B. EPSTEIN
 J. B. JEANS
 W. H. KIRCHER

G. D. FELTENSTEIN
 C. D. MUENCH
 H. BAUER
 A. E. ATTERBURY
 B. F. RENO
 R. E. PORTER
 W. E. LEWIS
 L. V. UHRIG
 R. G. STITH
 G. J. JORDAN
 F. ROBEY
 B. O. WILHITE
 W. M. SANDY
 K. M. BEKER
 L. M. WOOD
 W. B. ELLWOOD
 S. FRIEDMAN
 R. M. WALTERS
 J. L. CISELL
 H. M. CARY
 R. T. KEYES
 P. J. HANDLEY
 G. BENZ





6-Queens ♡ ♡ ♡ ♡

Written by
CHARLES DANA GIBSON



QUEENS

IN AN attempt to take the Savitar Queen contest out of petty school politics and to place the selection on a serious and purely meritorious basis, we have this year adopted a new plan. Each of some fifteen women's organizations about school selected one to three of its members. Their portraits were made in Columbia by Mr. Orville Hixon of Kansas City, and two poses of each girl were then mailed to Charles Dana Gibson of New York City. He selected the six which in his estimation were the most beautiful, and they appear here in the order in which he ranked them. His letter on page 336 testifies to the difficulty of his task.

We are proud of the fact that these are truly representative Missouri University women.





Miss Helen Marbut

Miss Margaret Fithian





Miss Olive Benning



Miss Dorothy Buis



Miss Margaret Way



Miss Dorothy Craig

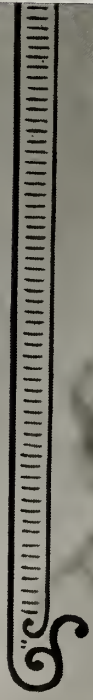

Life
598 MADISON AVENUE
NEW YORK

My dear Mr. Wheeler
When the standard
of beauty is so high
its impossible to mark
the portraits of 2 and 3.
However I have
made an attempt to
do so. I should have
preferred marking them
all 1 and I would
have come nearer to
the truth. Sincerely yours
C. V. Winter



7- Organizations



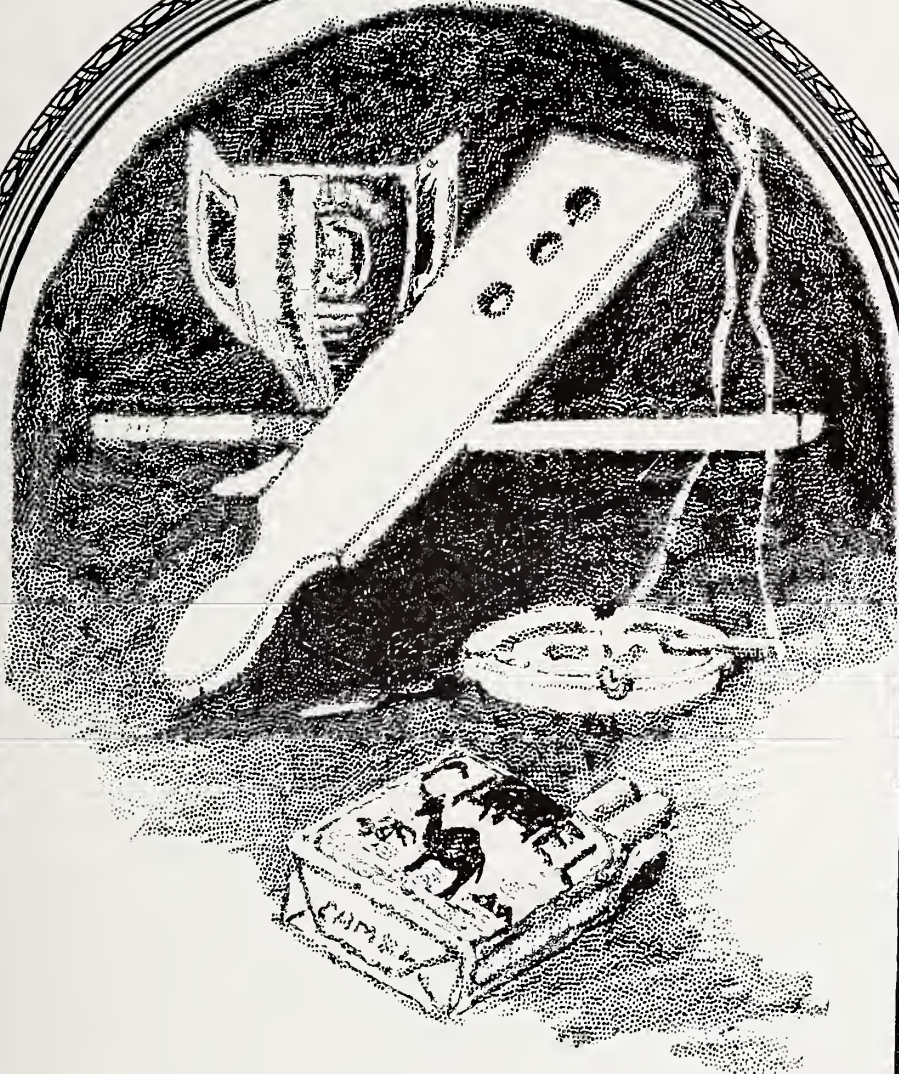

FRATERNITIES

The Chaperones

MRS. GUSSIE SMITH	<i>Phi Delta Theta</i>
MRS. ELIZABETH RAFFETY	<i>Sigma Alpha Epsilon</i>
MRS. INEZ CLARK	<i>Sigma Nu</i>
MISS ELIZABETH RANSON	<i>Beta Theta Pi</i>
MRS. JAMES B. GANTT	<i>Kappa Alpha</i>
MRS. ELLA D. TAYLOR	<i>Sigma Chi</i>
MRS. BELLA KIRKBRIDE	<i>Kappa Sigma</i>
MISS FLORENCE POTEET	<i>Phi Gamma Delta</i>
MRS. FANNIE HEMPHILL	<i>Delta Tau Delta</i>
MRS. GEORGE W. ROSS	<i>Alpha Tau Omega</i>
MRS. LULA HUBBARD	<i>Acacia</i>
MRS. FLORA WOODWARD	<i>Phi Kappa Psi</i>
MRS. J. C. FORSEE	<i>Pi Kappa Alpha</i>
MRS. EDITH SINZ	<i>Sigma Phi Epsilon</i>
MRS. CELIA WALLACE	<i>Zeta Beta Tau</i>
MRS. ANNA BAUMGARTEN	<i>Alpha Gamma Rho</i>



Top row—Clark, Ross, Taylor, Wallace, Hubbard, Woodward
 Bottom row—Raffety, Ranson, Hemphill, Poteet, Smith, Kirkbride, Sinz

Men's Pan-Hellenic

OFFICERS

President DUPUY G. WARRICK
Vice-President LESLIE W. WACKHER
Secretary WILLIAM G. BUSBY
Treasurer ALFRED EGAN

Phi Delta Theta

ALFRED EGAN
 PAUL HARRIS

Kappa Sigma

J. MAX McCANN
 RICHARD WHITE

Pi Kappa Alpha

DUPUY G. WARRICK
 JOHN OLSON

Sigma Nu

GEORGE HOLLAND
 CARL CROCKER

Phi Gamma Delta

GERALD WADDELL
 LESLIE WACKHER

Sigma Phi Epsilon

RICHARD SINZ
 P. C. MATTHEWS

Beta Theta Pi

JAMES ROBNETT
 ALLEN LINCOLN

Delta Tau Delta

T. J. BEAUMONT
 CHARLIE VANCE

Acacia

HAROLD T. BARR
 KENNETH B. ROY

Kappa Alpha

MURRAY WHITEHEAD
 BEN STINSON

Alpha Tau Omega

GEORGE MASSENGALE
 D. L. PIPPIN

Zeta Beta Tau

DAVE LEBOLT
 ART BERGER

Sigma Chi

WILLIAM BUSBY
 PAUL M. MILLER

Phi Kappa Psi

BUD SIGMAN
 E. D. VASSE

Alpha Gamma Rho

E. C. ELTING
 FRANK STONNER

Sigma Alpha Epsilon

JOHN P. JONES
 JACK WATERS



Top row—Holland, Elting, Whitehead, Jones, Ricketts, Warrick
Second row—M. Miller, Casteel, Pippin, Lincoln, Vasse, Stinson, Roy
Third row—Berger, Robnett, Waddell, Wackher, Stonner, P. Miller, Miller, White
Bottom row—Schwimmer, Sinz, Egan, Shook, Busby, Bond, McCann, Massengale

ORGANIZATIONS



Top row—Taylor, Paxton, Meade, McLaughlin, McAfee, Lobbin, Bass, Brown, Moore, Sommer
 Second row—Sprague, McEwin, LaBrunerie, English, Schroeder, Benning, Kemper, Arnett, Denney, Thursby, Newell
 Third row—Mytton, Youmans, Wetzal, Wyeth, Belcher, Conrad, Rusk, Coburn, Hageman, Harris, Goodin
 Bottom row—Wiehl, Fleming, Taylor, Conley, Egan, Rittenour, Bond, Crawford, Houston, Heitman, Hodges, McConnell

Phi Delta Theta

Founded December 26, 1848, at Miami University, Oxford, Ohio

Missouri Alpha Chapter installed Nov. 21, 1870

Colors—Argent and Azure

Flower—White Carnation

ACTIVE MEMBERS

- | | |
|-----------------------------------|--------------------------------------|
| G. A. BOND, '21, Kansas City | A. R. WYETH, '23, Chicago, Ill. |
| H. V. P. BLOCK, '22, Louisiana | P. E. YOUMANS, '23, Fort Smith, Ark. |
| F. F. B. HOUSTON, '22, Mexico | O. D. BENNING, '24, Louisiana |
| G. B. CONLEY, '22, Columbia | C. H. DENNY, '24, Creve Coeur |
| J. G. CRAWFORD, '22, Sedalia | E. G. ENGLISH, '24, Kansas City |
| A. B. EGAN, '22, Kansas City | J. H. PRICE, '24, Webster Groves |
| N. F. HEITMAN, '22, Kansas City | R. B. REED, '24, St. Louis |
| E. G. MCCONNELL, '22, Houstonia | F. E. SCHROEDER, '24, St. Joseph |
| A. B. RITTENOUR, '22, Brookfield | E. C. THURSBY, '24, St. Louis |
| F. HODGES, '22, Olathe, Kansas | J. H. MYTTON, '24, St. Joseph |
| R. C. COBURN, '23, Chillicothe | J. H. ARNETT, '23, Kansas City |
| J. C. BELCHER, '23, Pleasant Hill | W. T. KEMPER, JR., '24, Kansas City |
| W. H. CONRAD, '23, Kansas City | A. D. BOND, '25, Perryville |
| G. P. FLEMING, '23, Kansas City | W. O. BRACKETT, '23, Kansas City |
| P. F. HARRIS, '23, Brookfield | A. A. LOBBAN, JR., '25, Warrensburg |
| E. K. HAGEMAN, '23, St. Louis | J. W. MCAFEE, '25, Brookfield |
| E. F. MCEWEN, '23, St. Joseph | J. C. MCLAUGHLIN, '25, Sedalia |
| W. S. NEWELL, '23, Marshall | A. H. MEADE, '25, Kansas City |
| H. A. RUSK, '23, Brookfield | E. F. PAXTON, '25, Kansas City |
| R. B. WETZEL, '23, St. Louis | G. N. SPRAGUE, '25, Emporia, Kan. |
| N. M. WIEHL, '23, St. Joseph | H. A. TAYLOR, '25, Columbia |

PLEDGES

- | | |
|--------------------------------|------------------------------|
| W. LABRUNERIE, '24, St. Joseph | S. N. SOMMER, '25, St. Louis |
| C. B. BROWN, '25, St. Louis | P. O. OWEN, '25, Kansas City |
| J. H. MOORE, '25, Kansas City | |

FRATRES IN FACULTATE

- | | | | |
|-------------------|------------------|---------------|---------------|
| DEAN J. P. MCBAIN | DR. G. H. DOLLEY | DR. D. CONLEY | R. M. WADDELL |
|-------------------|------------------|---------------|---------------|

ORGANIZATIONS





Top row—Price, Snyder, Barnett, Holcomb, Odell, H. Krause, Findlay, Perry, Wyatt
 Second row—N. Scarritt, C. Scarritt, Thornton, Campbell, Selph, Castlen
 Third row—Berry, Bailey, Royster, Jarrett, W. Kieffer, C. Krause, Dickinson, Hangers, Hanger
 Bottom row—Ricketts, A. Kieffer, Knight, Jones, Gaines, Groves, Waters, Wilson, Bundschu

Sigma Alpha Epsilon

Founded at the University of Alabama, March 9, 1856

Missouri Alpha Chapter founded November 6, 1886

Colors—Royal Purple and Old Gold

Flower—Violet

ACTIVE MEMBERS

- | | |
|---|---------------------------------------|
| P. M. JONES, '22, Kansas City | D. C. JARRETT, '23, Springfield |
| J. S. KNIGHT, '22, Kansas City | V. J. HELMERS, '23, Hermann |
| J. G. GROVES, '22, Kansas City | T. S. DICKINSON, '24, Clinton |
| C. W. GAINES, '22, Clinton | E. S. ROYSTER, '24, Independence |
| H. J. WATERS, JR., '22, Kansas City | O. C. HANGER, '24, Kansas City |
| A. R. KIEFFER, '22, St. Louis | C. W. SCARRITT, JR., '24, Kansas City |
| L. C. WILSON, '22, Oklahoma City, Okla. | E. S. CASTLEN, '24, St. Louis |
| L. M. DIKE, '22, Kansas City | J. W. DAILEY, '24, Springfield |
| G. B. BERRY, '23, Kansas City | J. S. BARNETT, '25, Kansas City |
| F. G. RICKETTS, '23, Springfield | H. C. KRAUSE, '25, St. Louis |
| A. J. BUNDSCHU, '23, Independence | J. E. THORNTON, '25, Columbia |
| C. H. KRAUSE, '23, St. Louis | F. S. PRICE, '25, Malta Bend |
| W. T. KIEFFER, '23, St. Louis | D. G. ODELL, '25, Sapulpa, Okla. |

PLEDGES

- | | |
|-----------------------------------|--------------------------------|
| W. C. FINDLAY, '25, Kansas City | D. W. CAMPBELL, '25, Barnard |
| D. S. PHELAN, '25, St. Louis | C. M. SELPH, '25, St. Louis |
| N. SCARRITT, '25, Kansas City | J. A. SNYDER, '25, San Antonio |
| O. D. PERRY, '25, Omaha | G. B. EVANS, '25, Cedar Rapids |
| H. E. WYATT, JR., '25, St. Joseph | W. H. MURPHY, '25, St. Louis |
| F. B. HOLCOMB, '25, Bowling Green | |

ORGANIZATIONS



ORGANIZATIONS



Top row—Durant, A. Murch, Riley, R. McCoy, Brizzi, Reed, L. Sinclair, Woodfill, Anheuser, Shannon, Diesing
Second row—Swanson, Colt, Pollard, Roach, Stillwell, Emison, Harkins, Cardwell, Ellwanger, Young
Third row—Buford, Armstrong, Hudson, Everhart, McCary, Spitzer, McCoy, Logan, Stinson, S. Murch
Bottom row—Poston, McCullen, Hardin, Tingle, O'Reilly, Whitehead, Gauldin, Wray, E. Sinclair, Quinby, Forrester

Kappa Alpha

Founded at Washington and Lee University in 1896

Alpha Kappa Chapter established September, 1891

Colors—Crimson and Old Gold *Flowers*—Magnolia and Red Rose

ACTIVE MEMBERS

FRANKLIN D. POSTON, '22, St. Louis	FRANK ARMSTRONG, '23, Sedalia
MURRAY N. WHITEHEAD, '22, St. Louis	WINIFRED LAKE, '23, De Queen, Ark.
RICHARD R. O'REILLY, '22, St. Louis	JACK WELLS, '23, Springfield
EDWARD E. SINCLAIR, '22, Aurora	CORNELIUS ROACH, '24, Kansas City
WILLIAM E. EMISON, '22, Odessa	VERNE A. HARDIN, '22, Maitland
CURTIS J. QUINBY, '24, Kansas City	HOMER H. SHANNON, '23, Miami, Okla.
HAROLD J. HUDSON, '23, Kansas City	BEN A. STINSON, '23, St. Louis
WENTWORTH C. TINGLE, '23, Washington	JOHN S. HARKINS, '24, St. Louis
ANTHONY A. BUFORD, '23, Ellington	LEON H. LOGAN, '23, Hurley
GARRET E. SPITZE, JR., '23, Vincennes, Ind.	ROBERT Q. HENDERSON, '24, Sedalia
JOHN N. COLT, '23, Kansas City	WILLIAM J. POLLARD, '24, Kansas City
FRANKLIN D. CARDWELL, '23, New Florence	HAROLD W. GAULDIN, '23, Slater
JOHN W. GEORGE, '23, Gadsen, Ala.	DEWITT REED, '25, Wellsville
THOMAS KOPPLIN, '24, St. Louis	JOHN RILEY, '25, Sedalia
JACK W. ELLWANGER, '23, St. Charles	FRANK BRIZZI, '25, St. Louis
RAY SWANSON, '23, Kansas City	JOSEPH EVERHART, '23, Louisville, Ky.
RICHARD E. MCCULLEN, '23, St. Charles	HARVEY Q. MCCOY, '23, St. Louis
THOMAS E. MCCARY, '22, Lees Summit	HARDY WRAY, '22, Warrensburg

PLEDGES

ROLAND M. MCCOY, '25, St. Louis	EUGENE V. DIESING, '25, St. Louis
SINCLAIR MURCH, '25, St. Louis	FRED O'BANNON, '25, Buffalo
ALANSON MURCH, '25, St. Louis	ROBERT WOODFILL, '25, Bolivar
FRED M. ANHEUSER, '25, St. Louis	WILLIAM H. POLLARD, '25, Bowling Green
LYMAN SINCLAIR, '25, Aurora	

FRATRES IN FACULTATE

E. A. TROWBRIDGE S. T. BRATTON MAJOR O. S. WOODS CAPT. JOHN P. LAKE

ORGANIZATIONS



ORGANIZATIONS



Top row—Abernethy, Warren, Shaw, Mack, Masters, Storms, White, Taylor M., Bagby, Merrifield, Green
Middle row—Hiller, Dickey, Wagner, Bingham, Scott, Smith, Cox, Wyatt, Corbin, Terry, Taylor F.
Bottom row—Parry, Planck, Self, Miller, Lowrance, Wormhoudt, Westbay, Keirsey, Busby, Harney, Ulstad

Sigma Chi

Founded at Miami University, Oxford, Ohio, in 1855

Xi Xi Chapter established in 1895

Colors—Blue and Gold

Flower—White Rose

ACTIVE MEMBERS

JOHN KEIRSEY, '22, Hot Springs, Ark.	FRENCH L. DICKEY, '24, Kansas City
EDWARD G. WORMHOUDT, '22, Kahoka	EARL SMITH, '24, Kansas City
HARRY H. WESTBAY, '22, Monett	LEWIS E. BINGHAM, '24, Kansas City
W. TAYLOR HARNEY, '22, Kansas City	NORMAN TERRY, '24, Alexandria, Neb.
WILLIAM G. BUSBY, JR., '22, Kansas City	CLAY WAGNER, '24, Kansas City
CHARLES J. LOWRANCE, JR., '22, Memphis, Tenn.	FRED D. TAYLOR, Jr., '24, Memphis, Tenn.
SIGVALD USTAD, '22, St. Louis	CANCE A. POOL, '23, Jefferson City
PAUL S. MILLER, '23, Kansas City	VIRGIL WYATT, '24, Salt Lake City, Utah
RUSSELL PLANCK, '23, Kansas City	STERNES COX, '24, Tulsa, Okla.
THOMAS W. PARRY, JR., '23, Kansas City	BYRON ABERNETHY, '22, Joplin
RUSSELL N. COLVIN, '24, Kansas City	JAMES STORMS, '23, Kansas City
HARRY SCOTT, '24, St. Louis	RAY MASTERS, '23, Kansas City
ALLAN T. HILLER, '24, Kahoka	CECIL C. MERRIFIELD, '23, Chillicothe
YODER E. SELF, '24, Webb City	JULIAN BAGBY, '25, Vinita, Okla.
	JUDSON CORBIN, '25, Kansas City

PLEDGES

WATSON GREEN, '25, Kansas City	WILLIAM P. WHITE, '25, Carrollton
JOE B. WARREN, '24, Kansas City	MILTON T. MACK, '25, Paragold
JOHN K. SHAW, '25, Kansas City	CHARLES P. MINNOCK, Kansas City

ORGANIZATIONS





Top row—Grey, Siebert, Holden, Howard, Livingston, Dowell, Simpson, Yeldell, Campbell, Island, Moore
 Second row—Atteberry, Smart, Egley, Gross, Surface, Fowler, Cutting, McCord, Bransford, Swindler
 Third row—Spuehler, Harms, Browning, Barbee, Humes, Metsker, Crider, Bunker, Conklin, Graves, Stayton
 Bottom row—Rathbun, Kershaw, Gale, Packwood, McCann, Johnstone, Bush, White, Nighswonger, Wakefield, Miller

Kappa Sigma

Founded at the University of Virginia, 1867

Beta Gamma Chapter established April 16, 1898

Colors—Scarlet, White and Emerald Flower—Lily of the Valley

ACTIVE MEMBERS

J. W. GALE, '21, Osborne	R. M. WHITE, '23, South Bend, Ind.
E. B. WILKINSON, '22, Quincy, Ill.	J. A. BROWNING, '23, Kansas City
E. H. KERSHAW, '22, St. Louis	F. S. BARBEE, '23, Joplin
J. M. McCANN, '22, Webb City	R. H. CONKLIN, '23, Joplin
RAY D. NIGHSWONGER, '22, Cameron	R. M. SMART, '24, Kansas City
T. A. JOHNSTONE, '22, Kansas City	W. A. METSKER, '24, Kansas City
S. F. PACKWOOD, '22, St. Joseph	HERBERT BUNKER, '23, Nevada
MERRILL G. CRIDER, '22, Maitland	T. A. CUTTING, '24, Ft. Smith, Ark.
Z. E. ATTEBERRY, '23, Kansas City	J. E. CAMPBELL, '24, Kansas City
W. E. LEWIS, '23, Kansas City	B. H. HOWARD, '24, Jackson
E. L. BUSH, '23, Kansas City	F. L. McCORD, '24, Higginsville
R. C. GRAVES, JR., '23, Kansas City	F. L. FOWLER, '25, Kansas City
H. W. HARMS, '23, Joplin	GORDON GRAY, '25, Kansas City
J. E. MILLER, '23, LaCygne, Kan.	M. L. LIVINGSTON, '25, Mountain Grove
A. C. SPUEHLER, '23, St. Louis	R. E. MOORE, '25, St. Louis
G. E. STAYTON, '23, Independence	G. E. YELDELL, '25, St. Louis

PLEDGES

T. J. BRANSFORD, '25, Lonoke, Ark.	G. F. PRATT, '25, Kansas City
D. H. DOWELL, '25, Maryville	T. R. SEIBERT, '25, St. Louis
RANDALL HOLDEN, '25, Crescent	L. H. SWINDLER, '25, Muskogee, Okla.
L. C. ISLAND, '25, Okmulgee, Okla.	G. A. SURFACE, '25, Kansas City
L. M. WERNER, '25, St. Louis	C. G. SIMPSON, '25, Bosworth

FRATRES IN FACULTATE

WILLIAM A. TARR	MAX ELLIS
ALEXANDER C. LANIER	SAMUEL B. SHIRKEY

ORGANIZATIONS





Top row—Humphrey, Rust, Tanner, Wardell, Murphy, Shannon, P. Slusher, Maupin, Riley, Kircher
 Second row—Lewis, Clark, Ferguson, Baum, Limerick, Miller, Vossbrink, Wiggins, Nichols, Aldrich, Lockwood
 Third row—Evans, Baker, Stewart, Mason, B. Slusher, Hays, D. Waddell, Calhoun, Day, Allen
 Bottom row—Arzt, Chapin, G. Hall, Keen, Close, J. Waddell, Wackher, E. Hall, Dalton, Ford, Watts

Phi Gamma Delta

Founded at Jefferson College, Canonsburg, Pennsylvania, in 1848

Chi Mu Chapter established October 21, 1899

Colors—Royal Purple

Flower—Heliotrope

ACTIVE MEMBERS

GERALD N. WADDELL, '22, Kansas City	THOMAS B. ALLEN, '23, St. Joseph
LESLIE W. WACKHER, '22, Sedalia	DOUGLAS R. WADDELL, '24, Kansas City
JOHN M. DALTON, '22, Columbia	DONALD CALHOUN, '24, St. Louis
CHARLES E. CLOSE, '22, St. Louis	JEAN W. MASON, '24, St. Louis
VICTOR KEEN, '22, Pueblo, Colo.	LEWIS E. BAKER, '24, Sikeston
WM. FORD, '22, Glenwood	ROBERT L. STEWART, '24, Kansas City
W. J. STRADAL, '22, St. Louis	MARSHALL V. LEWIS, '24, Knox City
GORDON WATTS, '22, Kansas City	BEN E. SLUSHER, '24, Lexington
HARRY L. CHAPIN, '23, St. Louis	REX EVANS, '24, Tulsa, Okla.
GLENN J. HALL, '23, Weston	ROBERT N. MAUPIN, '24, Shelbina
ELMER HALL, '23, Weston	RALPH MURPHY, '25, Kansas City
FRANZ J. ARZT, '23, St. Louis	FRANK D. RUST, '25, Kansas City
CLARENCE D. LOCKWOOD, '23, Tulsa, Okla.	ED. SHANNON, '25, Webster Groves
FRANK ALDRICH, '23, Eldorado Springs	JOHN H. VOSSBRINK, '25, Union
HARRY A. DAY, '23, Lexington	PAUL GARRISON, '25, St. Louis
ROBERT S. HAYS, '23, Lexington	HARRY FERGUSON, '25, Kansas City
JACK FOSTER, '23, Kansas City	

PLEDGES

GEORGE R. HUMPHREY, '24, Kansas City	ERNEST BAUM, '25, Kansas City
NELSON J. RILEY, '24, St. Louis	CUMMINGS C. CLARK, '25, St. Louis
CHARLES WIGGINS, '25, Kansas City	PAUL SLUSHER, '25, Lexington
NED TANNER, '25, Sikeston	WILEY PADAN, '25, Pueblo, Colo.
W. H. KIRCHER, '25, Quincy, Ill.	PAUL MILLER, '25, Maryville
TOM WARDELL, '24, Macon	EVERETT NICHOLS, '25, Kansas City

FRATRES IN FACULTATE

DR. W. C. CURTIS	H. E. VICK	W. E. EYSTER
DR. D. C. STINE		Z. G. CLEVENGER

ORGANIZATIONS





Top row—Ellis, Stake, Rollins, Gilges, Hausmann, Elstner, Adair, Quinn, Van Sickle
 Second row—Stout, Edwards, Siemon, Connett, Ellet, Linton, Whitson, Hudson, E. R., Eby
 Third row—McCray, Vance, Hudson, W. A. Jr., Seaman, Van Horn, Balmat, Gentry, Thompson, Ritchie
 Bottom row—Beaumont, Bruce, Plitt, Williams, Dr. Scott, Hamilton, Dr. Col, Weber, Campbell, Morrison

Delta Tau Delta

Founded at Bethany College, West Virginia, in 1859

Gamma Kappa Chapter established in 1905

Colors—Purple, White and Gold

Flower—Pansy

ACTIVE MEMBERS

HORACE W. WOOD, '22, St. Joseph	DAVID N. THOMPSON, '23, Butler
L. G. PLITT, '22, Burlington, Iowa	CHARLES C. VANCE, '23, Kansas City
KIRKBY A. WALKER, '22, Butler	EDWIN G. WEBER, '23, St. Louis
C. W. CAMPBELL, '22, Odessa	WILLIAM A. HUDSON, '23, Shreveport, La.
HARRY LEWIS, '22, Excelsior Springs	JOSEPH D. BALMAT, '24, St. Joseph
HARRY C. MCCRAY, '22, Kansas City	ROBERT T. VANHORN, '24, Kansas City
WALTER E. WILLIAMS, '22, Butler	S. LEONARD CONNETT, '24, St. Joseph
BRUTUS K. HAMILTON, '22, Harrisonville	DALE J. EBY, '24, Excelsior Springs
JOHN BRUCE, '22, Kansas City	RALPH SEAMAN, '24, St. Joseph
WILLIAM R. GENTRY, '22, St. Louis	LELAND C. EDWARDS, '24, Rea
TANEY J. BEAUMONT, JR., '22, St. Joseph	EDWARD R. HUDSON, '24, Shreveport, La.
RAY G. SIEMON, '22, Kansas City	J. W. GILGES, '24, Kansas City
DAVE L. MORRISON, '22, Stockton, Kan.	PAUL HAUSMANN, JR., '23, Kansas City
	EUGENE T. STOUT, '23, St. Joseph

PLEDGES

ARTHUR G. ELLET, JR., '24, Kansas City	DONALD WILLIAMS, '25, Maryville
ROBERT ADAIR, '25, Archie	MAX TRUITT, '25, Columbia
COBURN ELLIS, '25, Garden City	FRANK P. ROLLINS, '25, Smithville
LEONARD ELSTNER, '25, Kansas City	ELMER E. WHITSON, '25, St. Louis
BRUCE STAKE, '25, Kansas City	ELMER VAN SICKLE, '25, St. Louis
	JAMES H. LINTON, '25, Joplin

FRATRES IN FACULTATE

WALTER S. RITCHIE

JESSE L. CAMPBELL

ORGANIZATIONS

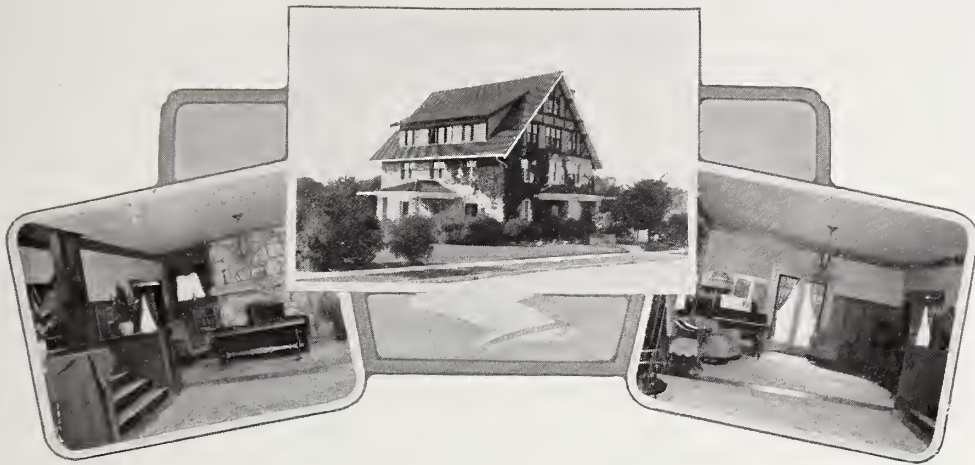

ORGANIZATIONS



First row—Porter, Nisbet, Hughes, Miller, Pflueger, Schueddig, Wulfmeyer, Riefing, Auld, Aus
Second row—Chance, Parrish, Arnaudet, Shultz, A. Clifford, H. Clifford, Mayes, Brown, Anderwert, Porteous
Third row—Gray, Strong, O'Keley, McGinley, Mercer, Daugherty, Maughmer, Eubanks, Neusitz, Foeller
Fourth row—Mays, Tull, Pippin, Ogden, Drake, Massengale, McDonald, Robertson, Krause, Dunn, Moore.

Alpha Tau Omega

Founded at Virginia Military Institute September 11, 1865

Missouri Gamma Rho Chapter established April 21, 1906

Colors—Old Gold and Sky Blue

Flower—White Tea Rose

ACTIVE MEMBERS

- | | |
|---------------------------------------|---|
| G. P. MASSENGALE, '22, Webster Groves | J. C. MERCER, '24, Jennings, La. |
| G. L. KRAUSE, '23, St. Louis | O. M. OGDEN, '23, Kansas City |
| D. L. PIPPIN, '23, Waynesville | A. S. J. DAUGHERTY, JR., '24, Ft. Smith, Ark. |
| J. R. MORRIS, '22, Lancaster | W. G. STRONG, '24, Fort Scott, Kan. |
| F. D. McDONALD, Webster Groves | F. H. MAUGHMER, '24, Savannah |
| C. E. TULL, '23, St. Joseph | A. L. LUTHER, '23, Memphis |
| H. B. MAYES, '22, Centralia | M. L. ARNAUDET, '24, Jennings, La. |
| C. W. DUNN, '21, Jameson | H. E. PARRISH, '24, Memphis |
| W. G. GRAY, '23, Palmyra | P. D. SHULTZ, '24, St. Louis |
| C. L. MOORE, '22, Memphis | H. W. CLIFFORD, '24, Kansas City |
| G. L. ROBERTSON, '23, Roanoke | R. G. RIEFLING, '24, St. Louis |
| R. E. NEUSITZ, '23, St. Louis | W. H. GRAY, '23, Palmyra |
| M. F. FOELLER, '23, St. Louis | W. B. PFLUEGER, '25, St. Louis |
| R. M. EUBANKS, '23, Milan | H. C. NISBET, '25, St. Louis |
| C. R. MCGINLEY, '23, Kansas City | E. A. ANDERWERT, '25, St. Louis |
| H. R. SHELEDY, '22, Centralia | F. W. WULFMAYER, '25, St. Louis |
| J. C. Drake, '22, Memphis | J. SCHUEDDIG, '25, St. Louis |
| J. M. O'KELLEY, '24, Aurora | R. E. PORTER, '25, Kansas City |

PLEDGES

- | | |
|---------------------------------------|----------------------------------|
| A. B. CHANCE, '24, Centralia | J. O. HUGHES, '25, Kansas City |
| A. A. PORTEOUS, '25, St. Louis | M. C. MAYS, '25, Elsberry |
| A. C. CLIFFORD, JR., '25, Kansas City | J. W. BROWN, '25, Yonkers, N. Y. |
| C. H. MILLER, '25, St. Louis | N. H. AUS, '25, Fort Scott, Kan. |
| | J. J. AULD, '25, St. Louis |

FRATRES IN FACULTATE

DR. M. P. RAVENEL

FLOYD E. JARVIS

DR. GADDUM

ORGANIZATIONS





Top row—Powell, Clemens, Roberts, Carter, Truitt, Taylor, Prewitt, Haynes
 Second row—Carbock, L. R. Johnson, Allen, Hill, Fisher, C. R. Johnson, Hatfield, Keller, Slate
 Third row—Baker, Clark, Buchanan, Schmidtke, Paden, Dierking, St. Clair, Johnson
 Bottom row—Bell, A. Johnson, Roy, Craig, Bast, Moore, Duff, Reading, Barr, Cole

Acacia

Founded at the University of Michigan in 1904
 Missouri Chapter established at University of Missouri, 1907
 Colors—Gold and Black

ACTIVE MEMBERS

- | | |
|------------------------------------|------------------------------------|
| S. C. BASS, '22, Sedalia | L. R. JOHNSON, '23, Columbia |
| V. COLE, '22, Columbia | C. R. JOHNSTON, '23, Columbia |
| S. E. DUFF, '22, Versailles | C. W. KELLER, '23, Norborne |
| A. JOHNSON, '22, Columbia | F. LAFALIER, '23, Columbia |
| W. W. MOORE, '22, Versailles | M. MANSUR, '23, Richmond |
| C. A. POWELL, '22, Dexter | L. ROBERTS, '23, Columbia |
| H. E. READING, '22, St. Louis | K. B. ROY, '23, St. Louis |
| H. G. SIMPSON, '22, Charleston | J. C. SCHMIDTKE, '23, Mount Vernon |
| W. E. ALLEN, '23, Columbia | L. E. SLATE, '23, Mansfield |
| N. F. BAKER, '23, Tonkawa, Okla. | H. L. ST. CLAIR, '23, Oak Grove |
| H. T. BARR, '23, Fresno, Cal. | J. M. TAYLOR, JR., '23, Columbia |
| J. P. BELL, '23, Bloomington, Ill. | J. BUCHANAN, '24, Cape Girardeau |
| W. B. CLARK, '23, Palmyra | J. CARLOCK, '24, Everton |
| T. CLEMENS, '23, Norborne | J. N. CARTER, '24, Skidmore |
| W. G. CRAIG, '23, Columbia | F. HATFIELD, '24, Trenton |
| C. EDWARDS, '23, Greenfield | W. R. PADEN, '24, Shamrock |
| J. E. EVANS, '23, Carrollton. | |

PLEDGES

- | | |
|---------------------------------------|-------------------------------------|
| P. H. PERRETEN, '22, Carrollton | A. M. FISHER, '24, Kansas City |
| G. ARTERBURN, '23, Carrollton | D. W. A. HAYNES, '24, Skidmore |
| M. N. SCHOWENGERDT, '23, Warrenton | R. HILL, '24, Clinton |
| P. T. TRUITT, '23, Columbia | K. P. VANICE, JR., '24, Kansas City |
| H. E. SCHULZE, '23, Kansas City | B. WOODS, '24, Columbia |
| P. M. BIRDSONG, '24, Fort Worth, Tex. | R. A. JOHNSON, '25, Joplin |
| | R. C. PREWITT, '25, Wellsville |

FRATRES IN FACULTATE

- | | | | | |
|----------------|----------------|----------------|-----------------|------------------|
| J. M. Alton | J. C. Jones | M. A. McMaster | J. T. Rosa, Jr. | E. A. Trowbridge |
| H. S. Bill | H. L. Kempster | A. J. Meyer | P. Schowengerdt | E. E. Vannatta |
| S. Calvert | G. LeFevre | M. F. Miller | H. L. Schrader | J. R. Wharton |
| E. R. Childers | W. G. Manley | F. B. Mumford | K. C. Sullivan | W. Williams |
| J. W. Connaway | R. S. Marsh | J. Pickard | T. S. Townsley | J. C. Wooley |

ORGANIZATIONS



ORGANIZATIONS



Top row—Thomas, Martin, Headen, Todd, F. Smith, Holman, N. Jennett, Standish, Enyart, Musson
Second row—Carr, F. Whitcomb, Leeds, Boatman, Heite, Sanders, Wetzal, P. Brown, Peck, J. Smith
Third row—Sanderson, Yehle, Walden, B. Brown, Bunting, Gay, H. Jennett, Sigman, Benson, Marbut
Bottom row—Olson, Robinson, Wakefield, Vasse, Bond, F. Marbut, Misselwitz, Boyle, Wood, Gilmore

Phi Kappa Psi

Founded at Washington and Jefferson College in 1852

Missouri Alpha Chapter established in 1869

Colors: Cardinal Red and Hunter's Green *Flower*—Jacque Rose

ACTIVE MEMBERS

F. FISKE MARBUT, '22, Washington, D. C.	RALPH YEHLER, '23, Maryville
E. DEYOUNG VASSE, '22, Huntsville	BEN H. BROWN, '22, Waverly
J. GORDON WAKEFIELD, '22, Savannah	CASH W. SANDERSON, '22, Bowling Green
JAMES F. BOYLE, '22, St. Joseph	LYNN K. WETZEL, '24, Kansas City
H. FRANCIS MISSELWITZ, '22, Kansas City	SAM T. GAY, '24, Ironton
W. MARTIN MARBUT, '23, Washington, D. C.	F. ASHLEY BENSON, '24, Kansas City
G. WILSE ROBINSON, Jr., '23, Kansas City	GEORGE W. WALDEN, '24, Moberly
ERNEST E. THIEMEYER, '23, St. Louis	HARVEY JENNETT, '24, Kansas City
ALBERT G. OLSON, '23, Kansas City	HORACE G. SIGMAN, '24, Kansas City
JOHN GILMORE, '23, Kansas City	PLATTENBURG BROWN, '24, Waverly
WILLIAM MILLER PECK, '23, Kansas City	FRED WHITCOMB, '24, Kansas City
LEON L. LEEDS, '22, Kansas City	J. J. SMITH, '24, St. Louis

PLEDGES

CHARLES E. HEITE, '25, Kansas City	HARRY W. THOMAS, '25, Moberly
FREDERIC H. SMITH, '25, Kansas City	ELDRED MUSSON, '23, Norborne
THOMAS P. HEADEN, '25, Kansas City	CLIFFORD SANDERS, '25, Kansas City
HAROLD STANDISH, '23, Bedford, Ind.	JOHN MARTIN, '25, Boonville
NELSON JENNETT, '25, Kansas City	HAMILTON H. HOLMAN, '25, Moberly
WILEY TODD, '25, St. Louis	R. JESSE BOATMAN, '24, Maryville

FRATRES IN FACULTATE

ROBERT H. BAKER	OSCAR M. STEWART
J. CRAIG RUBY	

ORGANIZATIONS

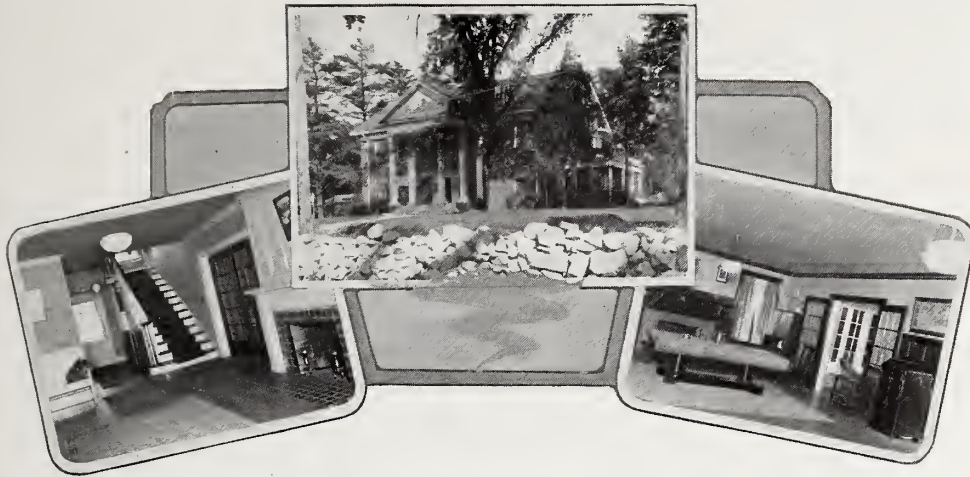

ORGANIZATIONS



Top row—Newton, French, Lloyd, Armstrong, Murrell, C. R. Fisher, Eckert, Tetley, Kinsella, Stradley, P. McHaney
 Second row—Simons, Killion, Hallett, Wild, Lafferty, Wright, Shumake, Cloud, L. Fisher, G. Novinger
 Third row—Tandy, Jones, Drake, G. Novinger, Campbell, Casteel, Price, Crouch, Boyd, Bridgeman, Riggs
 Bottom row—J. McHaney, Johnston, Davis, Murphy, Mayo, Olson, Weber, Ballard, Smith, Warrick, Bailey

Pi Kappa Alpha

Founded at the University of Virginia, March 1, 1868

Alpha Nu Chapter established December 18, 1909

Colors—Garnet and Old Gold

Flower—Lily of the Valley

ACTIVE MEMBERS

- | | |
|--------------------------------------|-------------------------------------|
| D. WARRICK, '22, Kansas City | S. B. ARMSTRONG, '24, Harrisonville |
| LESTER BAILEY, '21, Oregon | L. M. CROUCH, '24, Harrisonville |
| L. M. RICHARDS, '21, Williamsburg | TAD SIMONS, '24, Trenton |
| J. W. MCHANEY, '21, White Oak | L. M. BRODNAX, '24, Kansas City |
| J. H. BALLARD, '22, Maplewood | V. W. WRIGHT, '24, Kennett |
| E. K. JOHNSTON, '22, Sedalia | R. B. BRIDGEMAN, '24, Oregon |
| M. E. BITTER, '22, Quincy, Ill. | P. C. JONES, '23, Kennett |
| H. F. DAVIS, '22, Independence, Kan. | R. L. RIGGS, '24, Ironton |
| J. W. PRICE, '23, Princeton | W. W. HALLETT, '24, Nevada |
| F. R. WEBER, '22, Kansas City | W. F. MURRELL, '24, Kirksville |
| J. L. OLSON, '23, St. Joseph | C. R. FISHER, '24, Cape Girardeau |
| A. A. DRAKE, '23, Laredo | F. B. STRADLEY, '24, Caney, Kan. |
| H. T. BOYD, '23, Smithville | T. R. CLOUD, '24, Pleasant Hill |
| A. J. LAFFERTY, '23, Louisiana | C. L. ECKERT, '23, Kansas City |
| N. B. SMITH, '22, Nevada | G. W. NOVINGER, '24, Kirksville |
| N. A. MAYO, '22, Clifton Hill | G. W. NOVINGER, '24, Kirksville |
| A. J. MURPHY, '22, Louisiana | J. C. NEWTON, '25, Parsons, Kan. |
| M. D. CAMPBELL, '23, Kirksville | P. B. MCHANEY, '25, White Oak |
| J. J. KILLION, '24, Portageville | HIRAM LLOYD, '24, St. Louis |
| R. R. CASTEEL, '24, Cameron | J. W. SHUMAKE, '23, Muskogee, Okla. |

PLEDGES

- | | |
|----------------------------------|-----------------------------------|
| M. D. FRENCH, '25, Harrisonville | L. A. FISHER, '25, Cape Girardeau |
| TED WILDS, '25, Spickard | JOHN DORSEY, Norborne |

FRATRE IN FACULTATE

KENNETH C. SEARS

ORGANIZATIONS

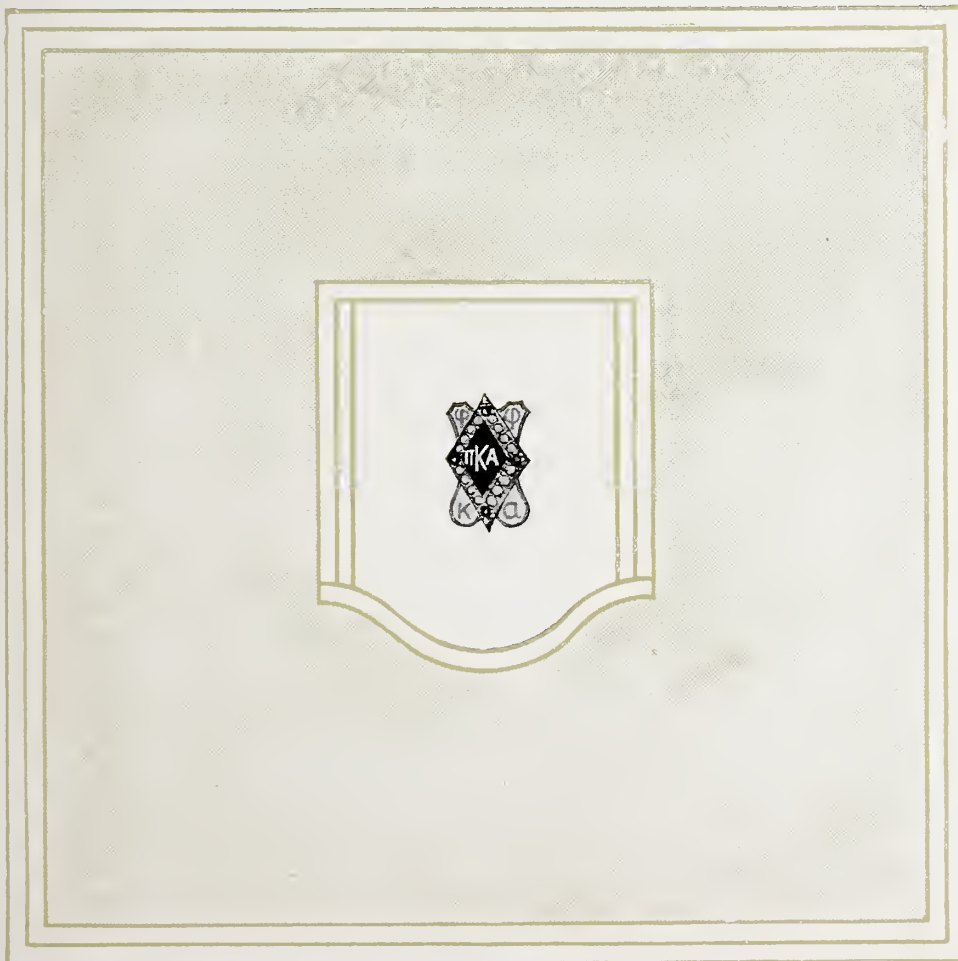



Top row—Van Hoose, Floreth, Baker, Brown, Blair H., Yunker, Smith, Collier
 Second row—Detert, Belden, Attebury, Briant, Lyons, Morton, Yunker, Davis, Milligan
 Third row—Davis, Scott, Pfremmer, Smith, Dayton, Hague, Smith, McKelly, Mabry
 Bottom row—Farnham, Maring, Walker, Mathews, Tipton, Mason, Sinz, Miller, M. Davis, Libbey

Sigma Phi Epsilon

Founded at Richmond College, 1901

Missouri Alpha Chapter installed at the University of Missouri, 1914

Colors—Red and Royal Purple Flowers—American Beauty Rose and Violet

ACTIVE MEMBERS

- | | |
|--|---|
| E. L. TIPTON, '22, Albany | R. G. SCOTT, '23, Boise, Idaho |
| R. W. SINZ, '23, St. Louis | V. L. LYONS, '24, Kansas City |
| M. F. DAYTON, '23, Aurora | R. K. PFREMMER, '23, Baxter Springs, Kan. |
| P. C. MATTHEWS, '23, Monett | D. C. CROPPER, '23, Enid, Okla. |
| H. F. MARING, '23, Aullville | L. E. HUMMEL, '24, Carterville |
| J. B. WALKER, '23, Pawhuska, Okla. | R. DETERT, '23, Calhoun |
| C. A. MASON, '22, Elkins, W. Va. | D. S. LIBBEY, '16, Centralia |
| M. C. MILLER, '24, Carthage | M. M. DAVIS, '22, Columbia |
| C. H. ELTING, '24, Carthage | E. E. DECKER, '22, Centralia |
| R. O. MABRY, '24, Birmingham, Ala. | T. C. MCKELLY, '24, St. Louis |
| J. R. REESE, '24, Kansas City | H. C. CURRY, '22, Corvallis, Ore. |
| C. H. FARNHAM, '22, Central City, Neb. | C. A. SMITH, '23, Mt. Vernon |

PLEDGES

- | | |
|------------------------------|---------------------------------------|
| C. H. BROWN, '25, Aurora | H. C. DAVIS, '25, Webb City |
| A. H. ALCORN, '25, Hardin | H. S. NORTON, '25, Smithville |
| L. C. YUNKER, '25, Sedalia | A. M. GREEN, '25, Armstrong |
| H. C. YUNKER, '25, Sedalia | A. E. BELDEN, '25, Columbia |
| N. E. ATTEBURY, '25, Atlanta | J. T. HAIG, '24, Council Bluffs, Iowa |
| T. E. DONAHUE, '25, Joplin | I. G. FLORETH, '25, Monett |
| J. N. MILLIGAN, '25, Joplin | C. A. SMITH, '25, Sapulpa, Okla. |
| J. A. SMITH, '24, Stockton | C. M. BRIANT, '25, Jamison |
| L. VANHOOSE, '25, Webb City | W. D. SHUMATE, '23, Golden |
| L. A. BLAIR, '25, Belton | |

ORGANIZATIONS

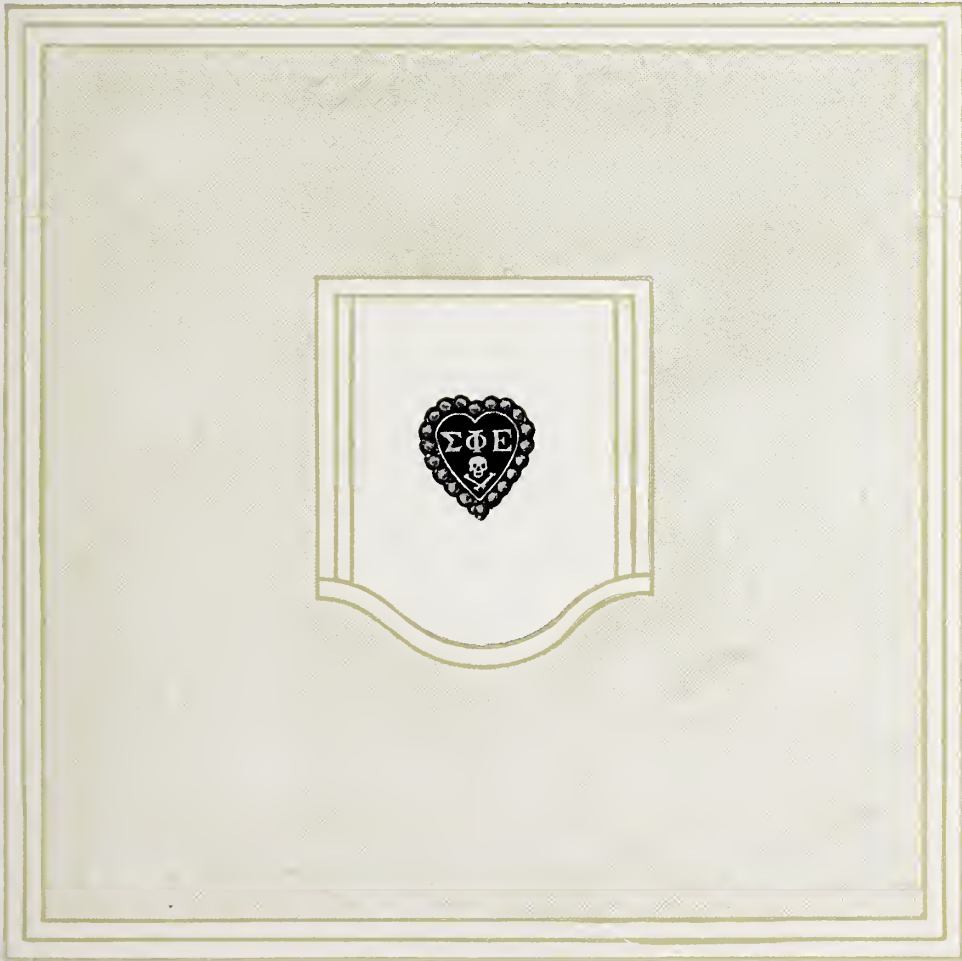
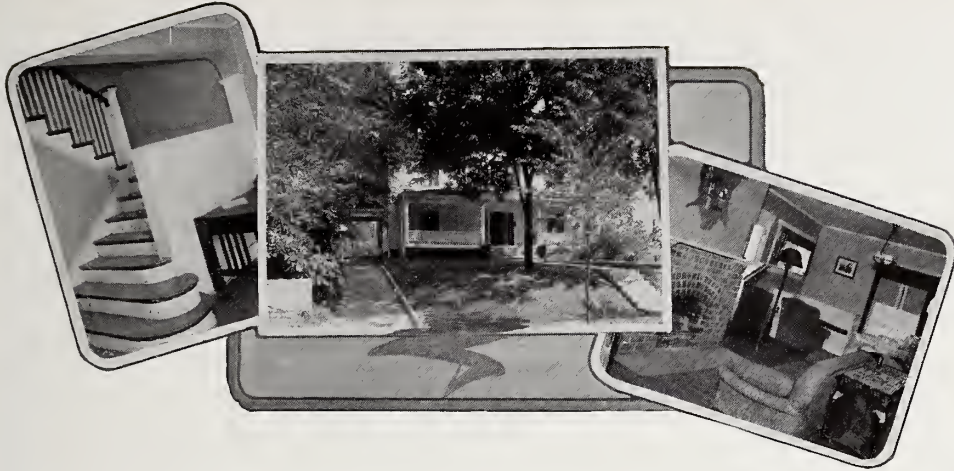



Top row—LeBolt, A. Berger, Green, Rubenstein, Harris, Resnik
Middle row—Margulis, Cytron, Schwimmer, Isaacson, Weil, Morris
Bottom row—Feltenstein, S. Friedman, Reicher, Quigley, H. Friedman, J. Berger

Zeta Beta Tau

Founded at City College of New York in 1898

Omega Chapter established March 31, 1917

Colors—Light Blue and White

ACTIVE MEMBERS

HOWARD J. GREEN, '22, Kansas City	ARTHUR M. BERGER, '24, St. Louis
HERSCHEL M. RUBENSTEIN, '22, Greenfield	JOE R. BERGER, '24, Denver, Colo.
BERNEY HARRIS, JR., '22, Memphis, Tenn.	STANLEY L. CYTRON, '24, St. Louis
ARTHUR T. WEIL, '23, Toronto, Canada	NATHAN E. JACOBS, '24, Omaha, Neb.
HARRY I. SCHWIMMER, '23, Kansas City	ROBERT H. ISAACSON, '24, Leavenworth, Kan.
MANUEL RESNIK, '23, St. Joseph	JOHN B. QUIGLEY, '24, Kansas City
DAVID LEBOLT, '23, Springfield	CLARENCE R. MORRIS, '24, Denver, Colo.

PLEDGES

GERALD D. FELTENSTEIN, '25, St. Joseph	JOE H. MARKS, '25, Joplin
SAM FREIDMAN, '25, Caruthersville	EMANUEL S. MARGULIS, '25, St. Louis
MAURICE GUMBINER, '24, St. Joseph	JULIUS MEYERHARDT, '25, Jefferson City
ARGO E. LANDAU, '25, St. Louis	MILTON MEYERHARDT, '25, Jefferson City
JOSEPH REICHER, '25, Kansas City	

ORGANIZATIONS

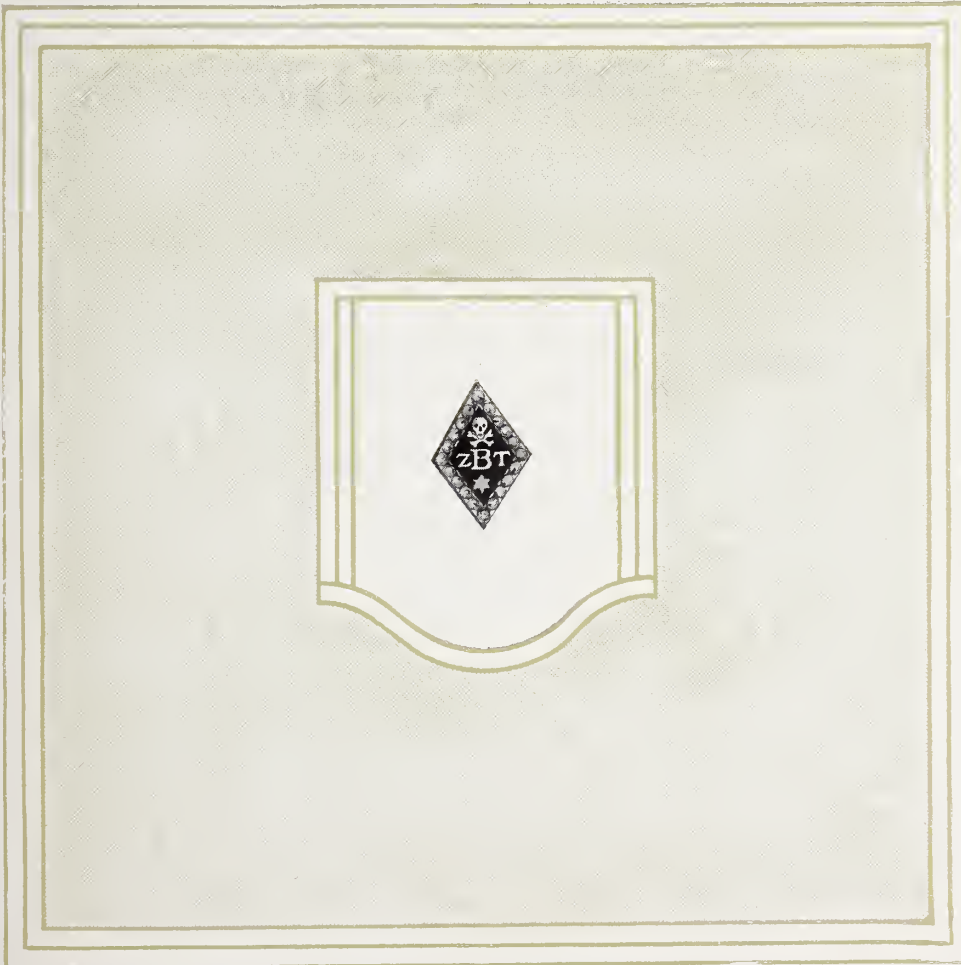



Top row—Dail, Beal, Comfort, Dixon, E. Wright, Trimble, Johnson, Makin, O. Wright
Second row—Kercheval, Thorne, Craig, Caldwell, R. Stonner, Leathers, Stephens, Gibson, Talbot
Third row—Woods, Elting, G. Wade, Taylor, Dunn, Wade, Tydings, Riley, Boefer, Brooks
Bottom row—Fox, Boswell, Hoberecht, Wainscot, Stoutz, Moorer, Stonner, Hays, Hill, Hamilton

Alpha Gamma Rho

Founded at Champaign, Illinois, April 4, 1908

Theta Chapter established April 24, 1916

Colors—Dark Green and Gold

Flower—Pink Rose

ACTIVE MEMBERS

M. R. HOBERECHT, '22, Sedalia	G. E. BOEFER, '24, St. Louis
W. P. HAYS, '22, St. Louis	J. C. CALDWELL, '24, Marble Hill
C. W. DAVIS, '22, Fulton	W. M. HOWAT, '24, Huntsville
C. A. MOORER, '22, Muskogee, Okla.	G. E. JOHNSON, '24, St. Louis
F. STONNER, '22, Chamois	F. LEATHERS, '24, St. Louis
H. W. HAMILTON, '22, Auxvasse	C. B. MAKIN, '24, Dotleone, Alabama
L. F. WAINSCOT, '22, Callao	J. W. RILEY, '24, Maysville
V. R. BOSWELL, '22, Columbia	A. G. TYDINGS, '24, Moberly
O. C. STOUTZ, '22, Muskogee, Okla.	G. WADE, '24, Fillmore
W. S. TAYLOR, '22, Clara	R. E. WATERS, '24, Columbia
R. C. KERCHEVAL, '22, Elsberry	J. E. COMFORT, '25, St. Louis
E. E. BRASFIELD, '23, Garden City	R. CRAIG, '25, Huntsville
E. C. ELTING, '23, Carthage	C. R. DIXON, '25, Cosby
E. L. KNIPMEYER, '23, Alma	G. M. GIBSON, '25, St. Louis
C. R. TALBOT, '23, Cabot, Ark.	G. B. THORNE, '25, Purdin
H. J. BROOKS, '24, Columbia	R. L. STONNER, '25, Chamois

PLEDGES

E. D. DAIL, '25, Purdin	E. BEALE, '25, Columbia
L. DUNN, '25, Nevada	J. STEPHENS, '24, Houston, Tex.
E. WRIGHT, '25, Savannah	T. TRIMBLE, '25, Chillicothe

FRATRES IN FACULTATE

A. C. RAGSDALE	B. B. BRANSTETTER
F. C. BRADFORD	A. C. HILL
H. D. FOX	M. J. REGAN
B. H. FRAME	

ORGANIZATIONS



Rushing Rules

Section 1. No fraternity shall pledge or attempt to pledge, a man who is known to be pledged to another fraternity until such latter fraternity has given notice that it has released such pledge, or until such fraternity has refused to release such pledge after it has been requested to do so by him. In the event of a release or refusal to release, that at least six months must elapse before another fraternity, or any of its members, shall directly or indirectly approach such a pledge with a view of securing him as a member of another or rival fraternity. The officers of this Pan-Hellenic Council, whenever an authenticated instance of lifting or attempted lifting shall be brought to their attention and proven to the satisfaction of a majority of the Pan-Hellenic Council delegates, shall call the case to the attention of the national officers of the offending fraternity and request that the local chapter be disciplined to the full extent permitted by their fraternity law, and the chapter may be fined or dealt with as the Council sees fit.

Section 2a. No member of the Pan-Hellenic League shall pledge or attempt to pledge a man before the day preceding the first day of registration in the University of Missouri.

b. Should a violation of section 2a of article XI of the by-laws of the Pan-Hellenic Council occur and be proven to the satisfaction of a majority of the regularly elected delegates, it shall become the duty of the Secretary to notify, within five days, each member of the league in writing of such violation and the name of the chapter so violating. The notification shall also contain a statement that the Pan-Hellenic Council condemns such practices and a recommendation that the other members of the League disregard the pledge of the offending chapter. Nothing in the foregoing shall be construed so as to prevent an additional penalty being imposed by the Council if it so desires.

c. A failure of the Secretary of the Pan-Hellenic Council to perform the duties as set forth in Section 2b of Article XI shall subject him to removal from office under the procedure as outlined in Article VII of these by-laws.

Section 3. Nothing in the foregoing sections shall be construed as applying to a man pledged prior to May 1, 1917.

Section 4a. Any student who fails to obtain entrance into the University within ten days after pledging, such pledge shall be considered invalid.

b. A pledge made by a man who quits school before passing enough work to be initiated shall be held invalid. The above rule is not to be construed in any way as to abrogate the six months' pledging rule.



SORORITIES

The Chaperones

MISS MARGARET MILLER	<i>Kappa Kappa Gamma</i>
MISS ELVA PLANK	<i>Pi Beta Phi</i>
MRS. HERBERT LONGAN	<i>Kappa Alpha Theta</i>
MRS. C. E. ELLIS	<i>Delta Gamma</i>
MISS VIRGINIA LEE MENG	<i>Alpha Phi</i>
MRS. E. A. MACKLIN	<i>Phi Mu</i>
MISS JULIAN DALE	<i>Chi Omega</i>
MRS. NETTIE KEYTON	<i>Alpha Delta Pi</i>
MRS. KATE BLOCK	<i>Delta Delta Delta</i>
MISS PEARL MITCHELL	<i>Gamma Phi Beta</i>



Top Row—Miller, Block, Mitchell, Longan, Plank
 Bottom row—Keyton, Meng, Macklin, Ellis, Dale

Women's Pan Hellenic

SUSIE CROCKETT *President*
 MAXINE CHRISTOPHER *Secretary*
 MARY VIRGINIA DOERSCHUK *Treasurer*

Kappa Kappa Gamma
 MAXINE CHRISTOPHER
 MARION MACINTOSH

Phi Mu
 KATHERINE HILLIX
 ELIZABETH AGEE

Pi Beta Phi
 ZELLE WHITMARSH
 MARY VIRGINIA DOERSCHUK

Chi Omega
 VELMA BARNES
 THELMA HARTMAN

Kappa Alpha Theta
 DOROTHY MANTZ
 DOROTHY LIMERICK

Alpha Delta Pi
 MODELLE WHITE
 ZORA COURTNEY

Delta Gamma
 LOUISE BOSTIAN
 EDITH BROWN

Delta Delta Delta
 SUSIE CROCKETT
 THELMA GILBERT

Alpha Phi
 ANNA PAYNE
 FLORENCE HEIN

Gamma Phi Beta
 FARLEY BERTRAND
 MARGARET FREDERICK



Top row—Gilbert, Heizer, Beechwood, Cornell, Payne
Middle row—Christopher, Limerick, Bostian, Mantz, Landis, Hein
Bottom row—White, Bertram, Whitmarsh, Lohman, Crockett, Jacquin

Kappa Kappa Gamma

Founded at Monmouth College, Monmouth, Illinois, October 13, 1870

Theta Chapter established April 2, 1875

Colors—Light and Dark Blue

Flower—Fleur-de-Lis

ACTIVE MEMBERS

MARGARET BARNES, '25, St. Louis
 MARGARET BAXTER, '22, Kirksville
 HELEN BINGHAM, '22, Kansas City
 HARRIETT BLANTON, '22, Paris
 HELEN CAVE, '22, Mexico
 KATHERYN CAMPBELL, '22, Kansas City
 MAXINE CHRISTOPHER, '23, Kansas City
 CORNELIA COMPTON, '23, Kirkwood
 KATHERINE CONLEY, '23, Columbia
 KATHERINE DAVIS, '22, Richmond
 DOROTHY DORSEY, '24, Columbia
 LUCILLE EVANS, '22, Columbia
 JUDITH ANN GILBERT, '22, Nevada
 LOUISE GILMER, '24, Liberty
 FRANCES GROVES, '22, Corder
 LAURA FRANCES HEADEN, '23, Pleasant Hill
 MARTHA HENSON, '24, Kansas City
 ESTHER HILL, '22, Columbia
 MARY HOPKINS, '22, Kansas City
 MARION HUMFELD, '22, Kansas City
 HARRIET JACQUIN, '22, Louisiana
 DOROTHY JOHNSTON, '24, Mexico
 NANCY LAWSON, '23, Liberty

MARY MCAULIFFE, '24, St. Louis
 MARIAN MACINTOSH, '25, Chicago, Ill.
 MILDRED MACINTOSH, '24, Chicago, Ill.
 MARGARET MANLEY, '23, Kansas City
 MARY A. MARSHALL, '23, Carthage
 MARY BESS MESERVEY, '22, Kansas City
 MARY BELLE MUNDY, '23, Independence
 SABRA NIEDERMEYER, '25, Columbia
 JULIA OTT, '22, Independence
 JULIA PRICE, '23, Malta Bend
 FREDERICKA PRIESMEYER, '24, Moberly
 ELIZABETH REID, '23, Columbia
 VIRGINIA REID, '25, Columbia
 VIRGINIA RODGERS, '23, Columbia
 LAURA STEPHENS, '25, Columbia
 MARGARET STROTHER, '25, Fresno, Cal.
 CAROLYN TWYMON, '23, Independence
 CATHERINE WARE, '22, Columbia
 MARGARET WASSMER, '24, Kansas City
 ROSEBUD WHITE, '23, Wellsville
 EDNA WOLFE, '22, Stanberry
 LELLA WOOD, '24, Kansas City
 PHOEBE L. WRIGHT, '25, Joplin

PLEDGES

EDITH ARCULARIUS, '24, Washington
 MARY SUSAN ESTES, '25, Columbia
 ELIZABETH GREEN, '24, Mexico

KATHERINE SHOCKEY, '25, Kansas City
 ISABELLE STEPP, '25, Trenton
 EULA PENN WHEAT, '24, Kansas City

IN FACULTATE

MARY FISHER
 RUTH FITZGERALD

CECILE STONE

RUTH ROLLINS WESTFALL
 LOUISE LETTS



ORGANIZATIONS

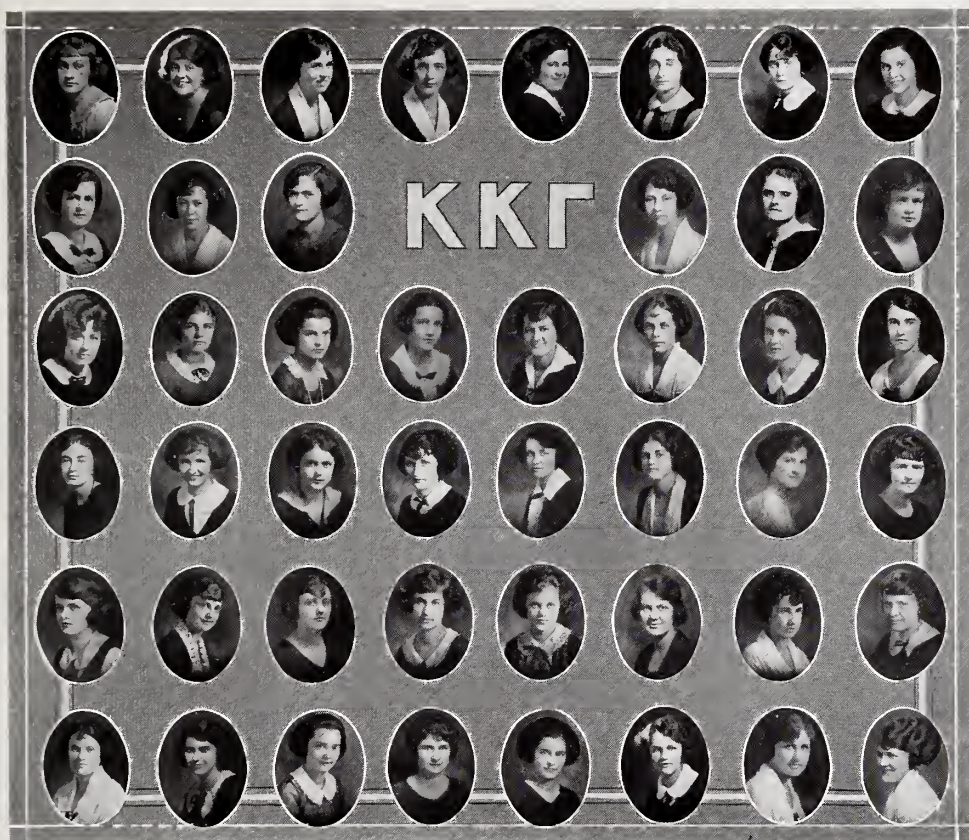

Top row—Cave, Ware, Strother, Davis, Wassmer, Hopkins, Arcularius, Conley
Second row—M. MacIntosh, White, M. MacIntosh, Twyman, Ott, Stephens
Third row—Shockey, Wright, Steppe, Reed, Clift, Niedermeyer, Campbell, Wood
Fourth row—Wolfe, Hanley, Headen, Johnstone, McAuliffe, Lawson, Marshall, Mundy
Fifth row—Compton, Christopher, Humfeld, Groves, Gilmer, Hill, Price, Wheat
Bottom row—Estes, Bingham, Blanton, Baxter, Barnes, Meservey, Gilbert, Priesmeyer



Pi Beta Phi

Founded at Monmouth College, Monmouth, Illinois, April 27, 1867

Missouri Alpha Chapter established May 27, 1899

Colors—Wine and Silver Blue

Flower—Red Carnation

ACTIVE MEMBERS

MARY ALLEN, '24, Little Rock, Ark.
 JEANNETTE ASBURY, '24, Higginsville
 CLEO BANKHEAD, '23, Bowling Green
 MARY BANKS, '24, Columbia
 MARY VIRGINIA BEAN, '24, Nevada
 MADGE CAREY, '22, Nowata, Okla.
 THELMA COLEMAN, '23, Poplar Bluff
 MARY VIRGINIA DOERSCHUK, '24, Kansas City
 ELIZABETH ESTES, '22, Columbia
 MARGARET FITHIAN, '23, Poplar Bluff
 MAURINE FRANK, '25, Kansas City
 VIRGINIA GARDNER, '25, Ft. Smith, Ark.
 EXIE GRAY, '23, Columbia
 RUTH HAGAMAN, '22, Ranger, Tex.
 VIRGINIA HALE, '25, Columbia
 LILLIE HARRISON, '22, Steelville
 GERALDINE HARPER, '23, Shreveport, La.
 SARAH HICKOK, '25, Hot Springs, Ark.
 DOROTHY HUDSON, '24, Carrollton

FRANCES HUDSON, '23, Carrollton
 MARGARET KING, '22, Springfield
 LOUISE LACY, '21, St. Joseph
 DOROTHY LOGAN, '23, Columbia
 JEAN LOGAN, '24, Texarkana, Ark.
 SARAH MOLONY, '22, St. Joseph
 MARY MALCOLM REDFORD, '24, Warrensburg
 MARGARET ROBNETT, '23, Fulton
 HELEN YANTIS ROBNETT, '23, Columbia
 RUTH REA, '24, Carrollton
 ELIZABETH SMILEY, '22, Tyler, Tex.
 QUEEN SMITH, '22, Columbia
 JANE SPENCER, '24, Jefferson City
 MILDRED STURGES, '23, Independence
 ANN TAYLOR, '25, Kansas City
 MILDRED USHER, '25, Mayfield, Ky.
 ETHEL WAKEFIELD, '24, Savannah
 ZELLE WHITMARSH, '22, Texarkana, Ark.
 MARIAN WILLIAMS, '25, Columbia

PLEDGES

RUTH BELCHER, '23, Pomona, Cal.
 HELEN BURCH, '25, Brookfield
 CHRISTINE CLARK, '25, Carrollton
 MARJORIE HARBAUGH, '24, Kansas City
 DOROTHY HARRIS, '25, Ft. Smith, Ark.

EMILY HARRIS, '25, Rolla
 HELEN HILL, '23, Nevada
 ISABELLE HOOD, '25, Kansas City
 DOROTHY TURNER, '25, Barttesville, Okla.
 MILDRED WALKER, '24, Hannibal



ORGANIZATIONS



Top row—Gray, Smiley, Lacy, J. Logan, D. Logan, Turner, Bankhead, Rhea, Redford
Second row—Coleman, Gardner, Carey, Banks, D. Harris, Frank
Third row—Harrison, Asberry, Harbaugh, K. Burch, King, Taylor, Hill, Hale, Bean
Fourth row—Hudson, Wakefield, Spencer, H. Burch, Maloney, Smith, E. Dodd, Hicoek, Sturgis
Fifth row—M. Dodd, Naylor, Hood, Lohman, Tooy, Baker, Hagaman, Williams, M. Robnet
Bottom row—E. Harris, Robnet, Usher, Harper, Doerschuck, Walker, Whitmarsh, Estes



Kappa Alpha Theta

Founded at DePauw University January 27, 1870

Alpha Mu Chapter established February 12, 1909

Colors—Black and Gold

Flower—Black and Gold Pansy

ACTIVE MEMBERS

FERNE C. BEWYER, '22, Kansas City	LOUISE TATUM, '23, Anderson
LOIS HARRIS, '22, Houstonia	ELIZABETH J. TAYLOR, '23, Joplin
MARGARET HARRIS, '22, Sikeston	JOSEPHINE BRUCE, '24, Kansas City
ALICE KURTZ, '22, Richmond Heights	ANGELINE BEASLEY, '24, St. Louis
DOROTHY MANTZ, '22, West Plains	BEULAH LANG, '24, Kansas City
MILDRED NORTHRUP, '22, Kansas City	DOROTHY LIMERICK, '24, Savannah
FRANK ROBERTSON, '22, Kansas City	MARIAN PLAYTER, '24, Joplin
AUGUSTA SPENCER, '22, Columbia	FRANCES RAGLAND, '24, Kansas City
MARGARET WAY, '22, Webster Groves	DOROTHY ROSE, '24, Kansas City
SALLIE LOVE BANKS, '23, Memphis, Tenn.	MARY LOUISE ANGLE, '25, Clinton
EMILY CHESNEY, '23, Kansas City	ALICE BARNETT, '25, St. Joseph
SUZANNA DICKSON, '23, Savannah	RUTH BERTRAND, '25, St. Joseph
GRACE DUYSING, '23, Kansas City	MARY BORDERS, '25, Kansas City
HELEN HAYDON, '23, Kansas City	DOROTHY BUIS, '25, Kansas City
RUTH HAYMAN, '23, St. Louis	MAUDE DZIATZKO, '25, Webster Groves
JESSIE LANSING, '23, Columbia	MARJORIE FURGASON, '25, Kansas City
HAZEL MCINTYRE, '23, Mexico	ETHEL LARKIN, '25, Webster Groves
ALLINE SMITH, '23, Kansas City	CORRINE SWISHER, '25, Kansas City

PLEDGES

GENEVIEVE AULL, '25, Lamar	MARY MILLER, '23, Kansas City
MARIAN CLINTON, '25, St. Louis	LEAH SPRATT, '23, St. Joseph
VIRGENE CONNELL, '23, Kearney, Neb.	MYRTLE STEWART, '25, St. Louis
MARGARET JOHNSON, '24, St. Louis	MARY WARRELL, '24, Mexico

IN FACULTATE

MISS DOROTHY MUMFORD
MISS RUTH DULANEY

MISS ADDIE ROOT
MISS FLORENCE CATON



ORGANIZATIONS

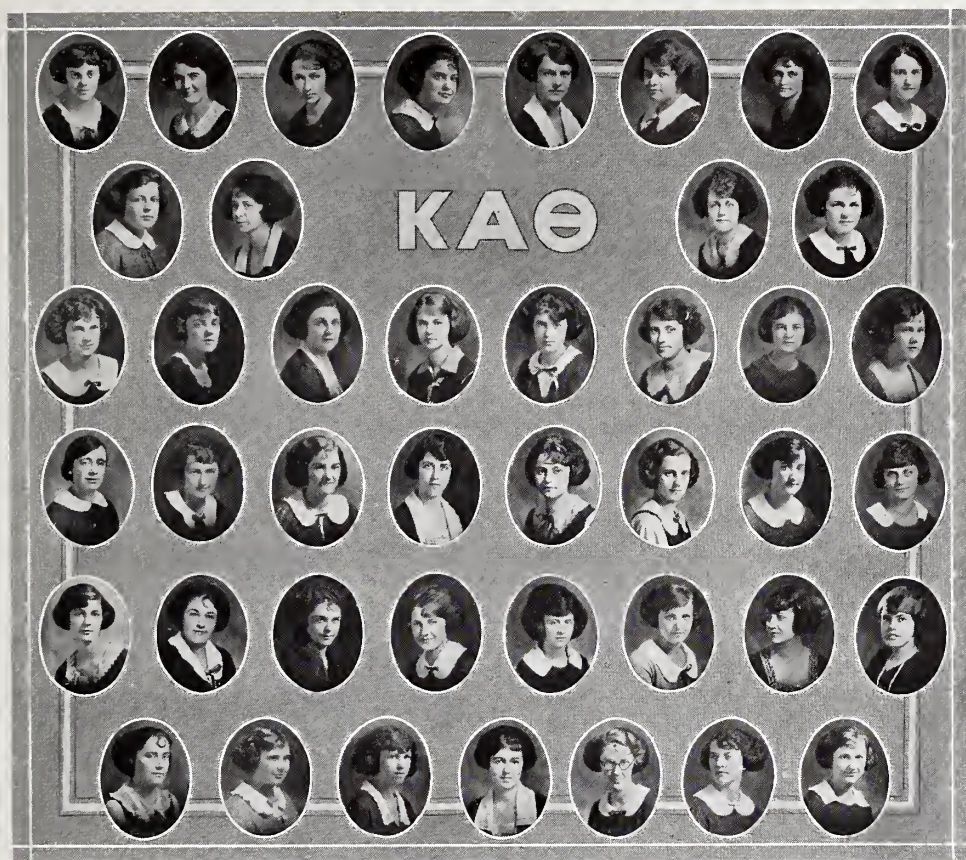

Top row—Ragland, Miller, Playter, Robertson, M. Harris, Hayman, Bewyer, Duysing
Second row—Ferguson, Banks, Aull, Buis
Third row—Bruce, Ragland, McIntyre, Mantz, Rose, Swisher, Smith, Spencer
Fourth row—Worrell, L. Harris, Limerick, Northrup, Tatum, Taylor, Bertrand, Way
Fifth row—Dziatzko, Chesney, Connell, Stewart, Larkin, Clinton, Beasley, Johnson
Bottom row—Angle, Kurtz, Borders, Hayden, Lansing, Lang, Barnett



Delta Gamma

Founded at Oxford, Mississippi, 1872

Mu Chapter established April 15, 1909

Colors—Bronze, Pink and Blue

Flower—Cream Rose

ACTIVE MEMBERS

HELEN BRADFORD, '22, Fayette, Miss.	MARY E. DUNNAVANT, '23, Kirkwood
INEZ CALLOWAY, '22, Boise, Idaho	HELEN HEIZER, '23, Mexico
DORIS DENTON, '22, Butler	HELEN JOHNSON, '23, Joplin
FLORENCE FOWLER, '22, Lincoln, Neb.	ELIZABETH MCCORD, '23, Pulaski, Tenn.
RUTH HIBBARD, '22, Columbia	HELEN MARBUT, '23, Kansas City
CATHERINE MOORE, '22, Laclede	VIRGINIA PERRIE, '23, Kansas City
ALLIENE TUGGLE, '22, Moberly	KATHERINE STIGALL, '23, Kansas City
ELIZABETH WEEKS, '22, St. Louis	VIRGINIA SWAIN, '23, Kansas City
LOUISE WILSON, '22, Eureka, Ark.	MERIAM MERKLE, '24, Kansas City
ELEANOR WOOD, '22, Maysville, Ky.	MARJORIE SHEETZ, '24, Chillicothe
KATHERINE BELL, '23, Marshall	BARBARA WARREN, '24, Columbia
LOUISE BOSTIAN, '23, Independence	MARTHA HODGDON, '25, Webster Groves
MILDRED BOUCHER, '23, Joplin	RUTH TAMM, '25, Kansas City
ARLENE BROWN, '23, Abilene, Kan.	ANNA BELLE THOMPSON, '20, Butler
EDITH BROWN, '23, Kansas City	

PLEDGES

RUTH CAMPBELL, '24, Kansas City	MARGARET KINSELLA, '25, Kirkwood
VIRGINIA COLE, '25, Columbia	FEROL STARK, '23, Kansas City
NAN FRAZIER, '25, Crescent	CAROLINE TIBBETS, '24, St. Louis
EMILY JOSLYN, '25, Charleston	ANNIE LAURA WRIGHT, '25, Kansas City
FRANCES KENNEY, '25, Kansas City	MARIAN WRIGHT, '25, Kansas City
CONNIE VOSS, '25, St. James, Minn.	



ORGANIZATIONS



Top row—Perrie, Swain, Kenney, M. Wright, McCord, Hibbard
Second row—Tamm, Boucher, Campbell, Moore
Third row—Wood, E. Brown, Hodgdon, Stark, Woodhead Joslyn, Bradford, Heizer
Fourth row—Sheetz, Bostian, Marbut, Lewis, Fowler, Johnson, Frazier, Stigall
Fifth row—Merkle, A. Brown, Bell, Tuggle, Cole, A. Wright
Bottom row—Warren, Weeks, Tibbitts, Dunnavant, Denton, McCaustland



Alpha Phi

Founded at Syracuse University, Syracuse, New York, 1872

Omicron Chapter Established March 4, 1910

Colors—Bordeaux and Silver Grey

Flowers—Forget-Me-Not and Lily
of the Valley

ACTIVE MEMBERS

GERTRUDE WAERS, '22, Plattsburg	SARAH TANDY, '24, Columbia
CATHERINE WEEKS, '22, Holden	ELIZABETH HANDLEY, '23, Kansas City
LOUISE EDWARDS, '22, Shreveport, La.	JIM IDA SMITH, '24, Hot Springs, Ark.
HESTER WHITE, '22, Flat River	IOLA WOODFILL, '24, Aurora
ANNA PAYNE, '22, Muskogee, Okla.	HAZEL CLOUGHLEY, '15, Kansas City
BONNIE MARSHALL, '22, Kansas City	MARY GARNER, '25, Hannibal
FLORENCE HEIN, '23, Union	IRENE GOODRUM, '23, Lamar
ARTIE WALTERS, '23, St. Louis	MILDRED MORGAN, '25, Kansas City
EMILY AMES, '23, Webster Groves	CORA MENDENHALL, '23, Kansas City
LOURENA BROWN, '23, Kansas City	ROWENA GILLESPIE, '23, St. Joseph
MARGARET HUDSON, '23, Kansas City	MAXINE HEINBAUGH, '23, Omaha, Neb.
DOROTHY CRAIG, '24, Galena	ELIZABETH WHITE, '25, Flat River
THEODOSIA SNYDER, '24, Kansas City	MILDRED HUDSON, '22, Guthrie
JULIA JONES, '22, Columbia	

PLEDGES

VIRGINIA WHETTON, '24, St. Louis	ADELAIDE SCHOTT, '24, Jefferson City
MARGARET NEVILLE, '24, Kansas City	MILDRED NOWELL, '24, Columbia
ADA PARRISH, '25, Kansas City	HELEN GOLD, '23, Sedalia
LAURA TUCKERMAN, '25, St. Louis	MABEL HERROD, '25, Webb City

IN FACULTATE

MISS HELEN D. GATH



ORGANIZATIONS

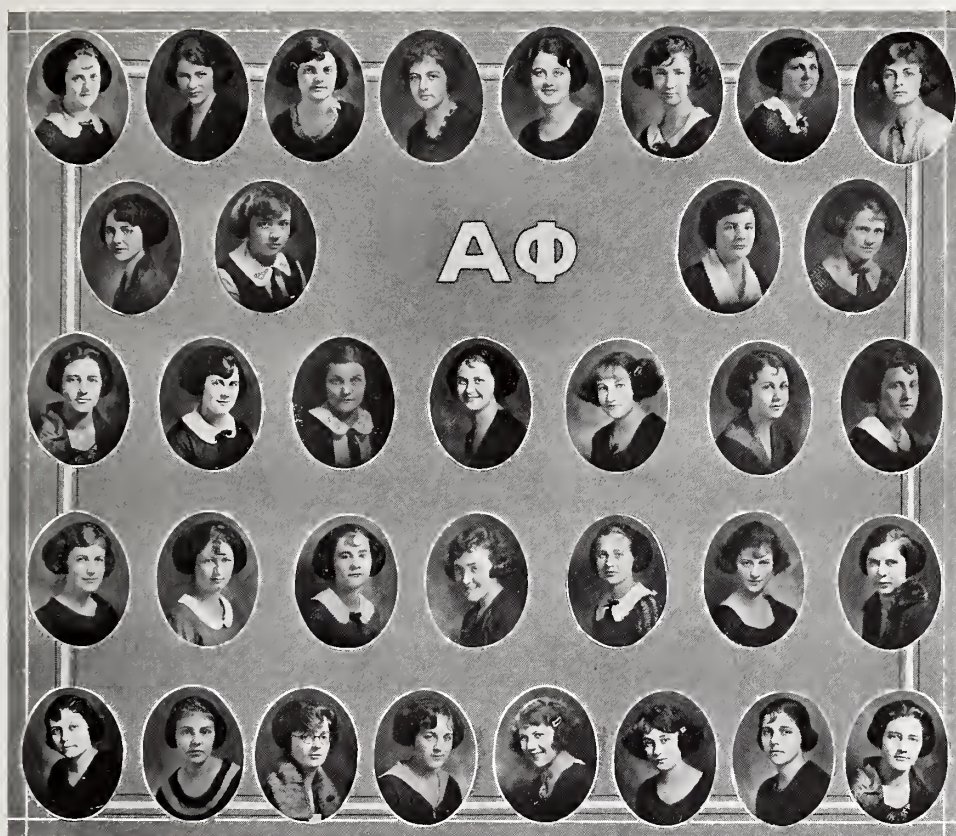

Top row—Brown, Craig, Morgan, H. White, Parrish, Mendenhall, Heinbaugh, Tuckerman
Second row—Ames, Hein, Payne, Edwards
Third row—Jones, Tandy, Waers, Neville, Goodrum, Smith, Nowell
Fourth row—Weeks, Whetton, Schott, Snyder, Marshall, Herrod, Walters
Bottom row—Woodfill, Hudson, Gillespie, Gold, Garner, Cloughley, E. White, Jones

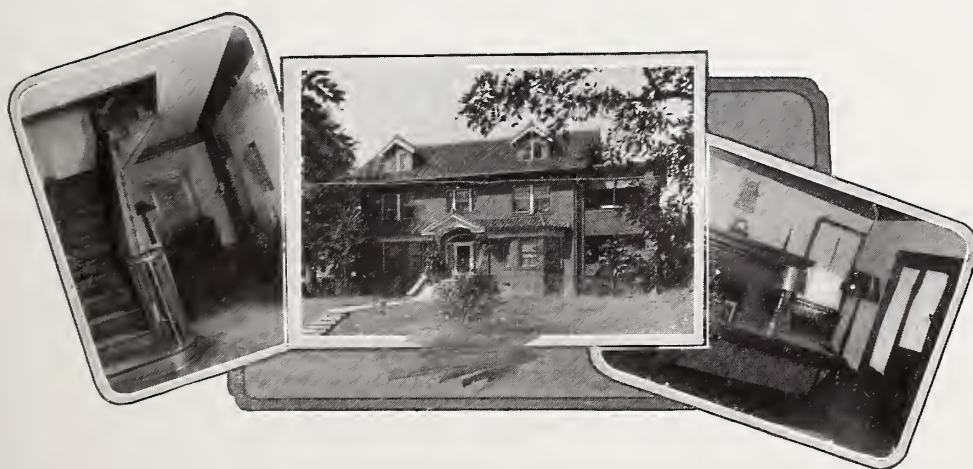

Phi Mu

Founded at Wesleyan College, Macon, Georgia, 1852

Chi Chapter established May 31, 1913

Colors—Rose and White

Flower—Enchantress Carnation

ACTIVE MEMBERS

KATHERINE PONTIUS, '21, Kansas City	BETSIIE DUNN, '23, Jameson
ELLA WYATT, '21, Ft. Smith, Ark.	EDITH HAMBY, '23, Springfield
DOROTHY DIFFEY, '22, Cotton Plant, Ark.	MARY G. HOLMES, '23, Cairo, Ill.
MARJORIE HENRY, '22, Taylorville, Ill.	FLORA MARSHALL, '23, Shreveport, La.
KATHERINE HILLIX, '22, Weston	MARGUERITE SANDERS, '23, Fredonia, Kan.
OPHELIA KOONTZ, '22, Richards	LOUISE TOBEN, '23, Bloomfield, Iowa
LOUISE LANDIS, '22, Cassville	OLIVE BENNING, '24, Ft. Smith, Ark.
ARMINDA LOBAUGH, '22, Clinton	ENGER HILLIX, '24, Weston
ELEANOR LONG, '22, St. Joseph	MARY K. HORINE, '24, Columbia
MILDRED LONG, '22, St. Joseph	BESS SMITH, '24, Huntsville, Tex.
ALICE MARSEILLES, '22, Clinton	DOROTHY STEVINSON, '24, Columbia
EMMA NELSON, '22, St. Joseph	VIRGINIA BOSWELL, '25, Columbia
ELIZABETH AGEE, '23, Columbia	LUCILE BECKENRIDGE, '25, Columbia
CATHERINE CARDWELL, '23, New Florence	WILLIE CREWS, '25, Columbia
LUCILE CHERRY, '23, Mt. Vernon	RUTH SQUIRES, '25, Columbia

PLEDGES

SYBIL POWELL, '23, Rolla	OLA V. POWELL, '24, St. James
CAROLYN TULL, '23, St. Joseph	ANNABEL ERICKSON, '25, Little Rock, Ark.
NORA NELSON, '24, St. Joseph	ELIZABETH LAKE, '25, Atchison, Kan.
ELLEN POLK, '24, St. Joseph	MARY RANDALL, '25, Neodesha, Kan.

IN FACULTATE

MISS DOROTHY KAUCHER



ORGANIZATIONS



Top row—Reed, Marshall, Polk, Agee, Henry, Nelson, Hillix, Diffey
Second row—Wyatt, Stallings, Lobaugh, Dunn, Toben, Breckenridge
Third row—Boswell, Benning, Cardwell, Crews, Cherry, Erickson, Holmes, Hillix
Fourth row—Horine, Hamby, Landis, Koontz, E. Long, M. Long, Lake, Marseilles
Bottom row—Hamby, Powell, Randall, Sanders, Smith, Squires, Tull, Nelson



Chi Omega

Founded at University of Arkansas, Fayetteville, Ark., April 5, 1895
 Rho Alpha Chapter established 1911, Affiliated with Chi Omega June 3, 1913
 Colors—Cardinal and Straw Flower—White Carnation

ACTIVE MEMBERS

ERNESTINE ADAMS, '25, Crescent, Okla.	MILDRED JOHNSON, '24, St. Louis
VELMA BARNES, '22, Paris	ORIAN JOHNSON, '24, Chillicothe
MARGARET BOGGS, '25, Columbia	LILLIAN KEISS, '23, St. Louis
GLADYS BRAG, '23, Maysville	NAOMI KIRTLEY, '23, Vandalia
JEAN CATRON, '22, West Plains	RUTH MEYER, '25, St. Louis
MILDRED DEAN, '24, St. Louis	IDA RHEA PEARSON, '22, Mexico
DOROTHY DICK, '25, St. Louis	SARAH ROBERTS, '23, Fort Scott, Kan.
VIVIENNE HARGIS, '24, Pawhuska, Okla.	JANE SEARCY, '24, Columbia
MARGARET GARNER, '23, Louisiana	HELEN SHEPHERD, '23, Union Star
KATHALEEN HARDESTY, '24, Weston	CATHERINE VARNER, '22, Union Star
THELMA HARTMAN, '24, St. Louis	FRANCES WITMORE, '25, Paris
MARY HOUK, '22, St. Joseph	THELMA WHALEY, '25, Webster Groves
JANE ENLOE, '23, Jefferson City	

PLEDGES

AGNES BITTER, '25, Quincy, Ill.	GERALDINE SPALDING, '25, Columbia
ALMA JONES, '24, Brookfield	RUTH WALTERS, '25, Moberly

MEMBERS IN FACULTATE

MISS JULIA DALE

MISS SARAH LOCKWOOD



ORGANIZATIONS



Top row—Hartman, Houk, Barnes, Bray, Dale, Enloe, Garner
Second row—M. Johnson, Hardesty, Hargis, Whaley
Third row—Kirtley, Adams, Searcy, Varner, Witmore, Dean, Walter
Fourth row—Pearson, Shepard, Roberts, Dick, Boggs, Keiss, O. Johnson
Bottom row—Meyer, Spaulding, Catron, Bitter



Alpha Delta Pi

Founded at Wesleyan College, Macon, Georgia, May 15, 1851

Alpha Gamma Chapter established April 15, 1915

Colors—Light Blue and White

Flower—Wood Violet

ACTIVE MEMBERS

MABEL RUTH BANDY, '24, Columbia

MARIE BEECHWOOD, '24, Joplin

JESSIE BRENIKER, '23, Independence

FERN BROOKS, '23, Ottumwa, Iowa

AMY CAMERON, '23, Hannibal

FRANCES COOK, '23, Independence

ELSIE CORNELL, '22, Kansas City

MILDRED CRAWFORD, '22, St. Joseph

ANNE CROTCHETT, '24, Tulsa, Okla.

DEE DALTON, '22, Columbia

NORINE DORGAN, '23, Columbia

DOTIE DUNHAM, '23, Columbia

MARIE GURLEY, '23, Springfield

INEZ HODGE, '22, Boulder, Colo.

ZORA KORITNIK, '24, St. Louis

MALVINA LAMON, '22, Wagner, Okla.

HELEN MENGIL, '23, Kansas City

MARY KATHERINE POTTS, '24, Columbia

MABEL ROWLEY, '23, Bowling Green

HELEN SMITHER, '23, Kansas City

MARJORIE STARKS, '22, Kansas City

AMIE LOUISE TYLER, '22, Kansas City

ELIZABETH UPTON, '24, Bolivar

GRACE WELKER, '23, Kings City

MODELLE WHITE, '22, Columbia

JEAN WINDSOR, '22, Wellsville

PLEDGES

ALLIE DRYMON, '24, Willow Springs

MILDRED GALBRAITH, '23, Coffey

ELEANOR GLENN, '24, Kansas City

HELEN LAMON, '25, Wagner, Okla.

KATHERINE LAMON, '24, Wagner, Okla.

DOVIE MCINTOSH, '25, Raton, N. M.

LUCILLE PEAK, '25, Independence



ORGANIZATIONS

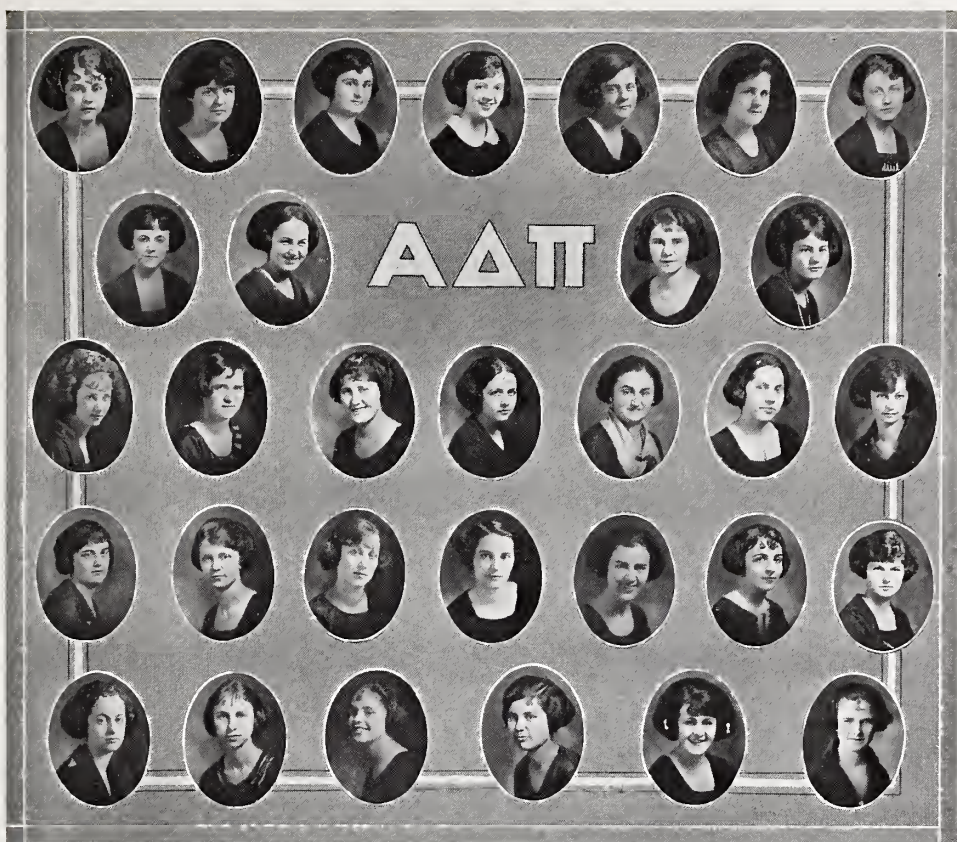

Top row—H. Lamon, Cook, Dryman, White, Tyler, Starks, Smithers
Second row—Potts, Nicholson, Lamon, McIntosh
Third row—K. Lamon, Koritnick, Gurley, Dalton, Dunham, Crawford, Crotchett
Fourth row—Cameron, Cornell, Beechwood, Brooks, Brenizer, Peak, Bandy
Bottom row—Glenn, Rowley, Mengel, Welker, Upton, Galbraith



Delta Delta Delta

Founded at Boston University, Boston, Massachusetts

Delta Xi Chapter established May 15, 1915

Colors—Silver, Gold and Blue

Flower—Pansy

ACTIVE MEMBERS

MARGARET CARDWELL, '23, New Florence	THELMA GILBERT, Cleveland, Okla.
LILLIAN CHARLES, '22, Summersville	SHIRLEY GUTRIDGE, '22, Clinton
BERNICE CHILDS, '23, Stanberry	MARY HAMILL, '22, Mount Leonard
DORIS CLUTTER, '22, Hopkins	MARY HASELWOOD, '22, Edina
SUSIE CROCKETT, '22, Stanberry	VIRGINIA KEITH, '23, Vandalia
FLOSSIE DUTTON, '22, New Florence	LENA PLUMMER, '22, Hale
RUTH EVANS, '23, Golden City	KATHERYN REYNOLDS, '22, Caruthersville
JOHNNIE FLEET, '22, New Franklin	MELBA SCHELDROP, '22, Pierce City
	MARGARET SMITH, '24, Columbia

PLEDGES

NINA ALEXANDER, '25, Clinton	ELIZABETH LONGAN, '25, Kansas City
BERTHA BARNES, '25, Memphis	JEAN REIGNER, '25, Quincy, Ill.
FRANCES CARTER, '25, Columbia	ANNABEL SUMMERS, '25, Boonville
BETTY COLLINS, '25, Kansas City	HELEN THURMAN, '23, Plattsburg
SARA CHILES, '25, Buckner	MARY TYDINGS, '25, Moberly
FLORENCE DAVIS, '25, Chillicothe	AMY NELL WALKER, '22, Oak Ridge
BETTY FRANKLIN, '23, Unionville	GERALDINE WALKER, '25, Pallack, La.
MARY HAFFNER, '23, Kansas City	VIRGINIA WATKINS, '23, Lawson



ORGANIZATIONS



Top row—Reynolds, Thurman, Taylor, Hafner, A. Walker, Watkins, Barnes, Plummer
Second row—Alexander, Franklin, Clutter, Gilbert
Third row—Smith, Crockett, Collins, Charles, Childs, Longan, G. Walker
Fourth row—Carter, Cardwell, Davis, Dutton, Evans, Fleet, Reigner
Bottom row—Hazelwood, Hamill, Summers, Keith, Stauder, Scheldrup, Comegys, Gutridge



Gamma Phi Beta

Founded at Syracuse University, Syracuse, New York, 1874

Alpha Delta established May 20, 1921

Colors—Mode and Brown

Flower—Pink Carnation

ACTIVE MEMBERS

NELLE AMBROSE, '23, Miami, Fla.	SYBIL JOHNSON, '25, Columbia
BLANCHE BAKER, '24, Trenton	MILDRED KENDALL, '25, Poplar Bluff
OLA F. BERTRAM, '22, California	BESS JANE LOGAN, '23, Austin, Tex.
ELWYN BRIDGENS, '23, Kansas City, Mo.	LOIS MAUPIN, '24, St. Joseph
CORDELIA BRUNS, '25, Kansas City, Mo.	MARTHA McCUNE, '25, New London
EMILY CORBIN, '25, Kansas City, Mo.	MARY McCUNE, '25, New London
GLADYS DANIELSON, '22, Kansas City, Mo.	GLADYS MCKINLEY, '23, Kansas City
MARGARET FREDRICK, '23, Lancaster	FLORIDA PARSONS, '22, St. Charles
WILMA HALL, '23, Lancaster	RUTH PHILLIPS, '23, Marshall
JEAN HAMILTON, '24, Kirkwood	MARYANNE PITTS, '22, Roanoke
MARY HATTON, '23, Bolivar, Mo.	MARY ELIZABETH WELLES, '23, St. Joseph
MARGARET HUSTON, '23, Sweet Springs	

PLEDGES

ROBERTA BARNETT, '24, Jameson	PAULINE DALTON, '25, Tulsa, Okla.
BESSIE BRISTOW, '25, St. Joseph	LUCILLE JONES, '25, Shoshone, Idaho
MARGARET McCAW, '24, Rolla	



ORGANIZATIONS



Top row—McKinley, Pitts, Parsons, Wells, Corbin, Bridgens
Second row—Jones, Hall
Third row—Houston, Hatton, Hamilton, Friedrich, Danielson, Dalton
Fourth row—McCune, Bristow, Baker, Bertram, Bruns, Ambrose
Bottom row—McCune, Phillips, Johnson, Maupin, Kendal, Logan



Rushing Rules

- I. Pledge day shall be the first Saturday after matriculation.
- II. Formal invitations shall be sent girls invited to join sororities not earlier than 5 P. M. of pledge day.
 1. Invitations shall not be carried by a sorority girl.
 2. The sorority refused must be notified of refusal before sorority accepted is notified of acceptance.
 3. There shall be no communication with rushees between 10:30 P. M. Friday and 5:00 P. M. Saturday.
- III. Rushing.
 1. There shall be no meeting of trains in Columbia.
Note: Sorority girl must leave rushee when they alight from train in Columbia.
 2. There shall be no rushing in Columbia a week preceding Tuesday, August 30 (August 23-30).
Note: Rushing is defined as being with a rushee. Telephone calls are permitted.
 3. No chapter shall have more than one date a day with a rushee.
 4. No cut flowers or favors shall be used.
 5. There shall be no rushing with men.
 6. There shall be no formals.
 7. Rushees having a sister in a sorority may be with her sister at any time; but she (rushee) shall abide by all other rules.
- IV. Any sorority is not breaking the spirit of these rules if its members talk fraternity to a rushee, or verbally bid her before formal pledge day.
- V. Penalties:
 1. First offense—sorority shall forfeit one day of rushing.
 2. Second offense—the sorority shall forfeit two days rushing.
 3. A sorority committing a first offense on the last day of rushing shall be penalized by postponement of pledge day for a week. There shall be no rushing during this week.
 4. A sorority committing any offense after the first on the last day of rushing shall be penalized by postponement of pledge day for a week, and a fine of \$40 shall be imposed. There shall be no rushing during this week.

—Women's Pan-Hellenic Council, 1921

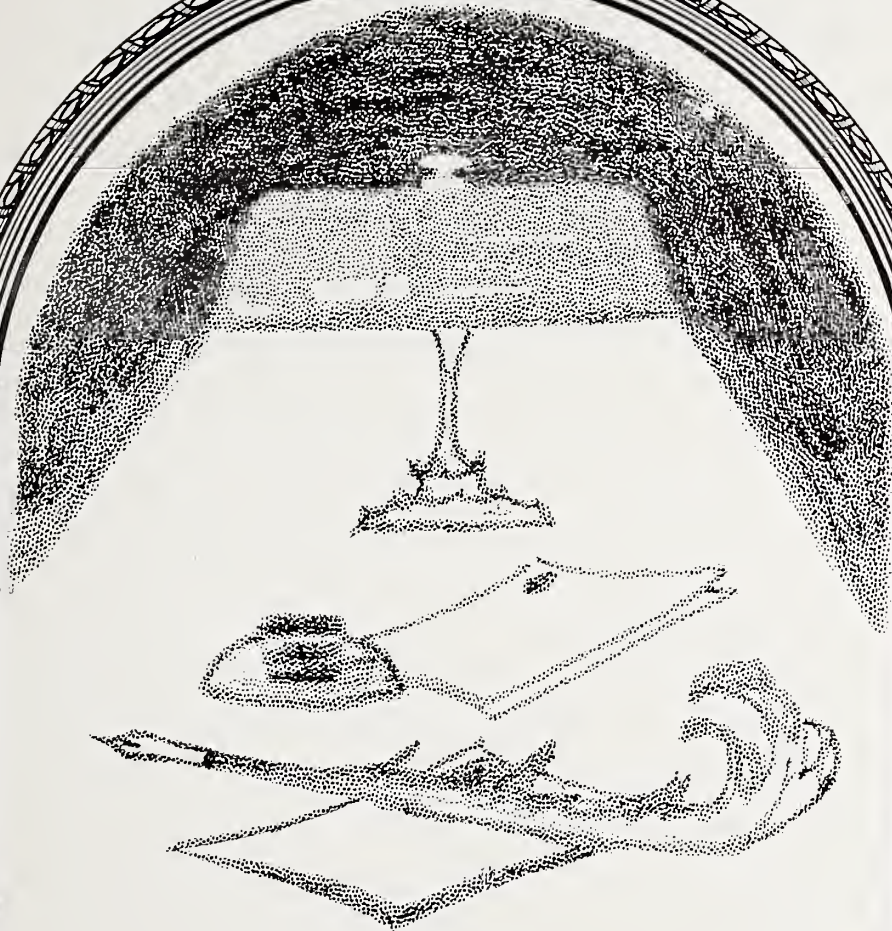

PROFESSIONAL

ORGANIZATIONS



Top row—Vesser, L. T. Lewis, Faurot, Wetherell, Crawford, Rodgers, Singleton
Second row—Huff, McCannon, Lester, Boland, Meeker, J. Lewis, Berry, Wilson
Third row—Klein, Russell, Smith, Loest, George, Carmichael, Barrett, Pollock
Bottom row—Barnhart, Foster, Bailey, Witt, Hill, Nicoson, Dalton, Maxwell, Tutt



Farm House

AGRICULTURAL PROFESSIONAL FRATERNITY

Founded at the University of Missouri in 1905

Colors—Green, Gold and White

Flower—Sunburst Rose

ACTIVE MEMBERS

- | | |
|--------------------------------------|-----------------------------------|
| F. BARNHART, '22, Carthage | L. D. POLLOCK, '23, Powersville |
| J. M. BARRETT, '22, Napton | W. B. FOSTER, '23, Marshfield |
| R. T. BROWN, '23, Blackwell | R. C. WETHERELL, '24, Carthage |
| L. E. TUTT, '23, Cullison, Kan. | D. B. FAUROT, '24, Mountain Grove |
| H. R. KLEIN, '23, Queen City | D. MEEKER, '24, Cabool |
| E. R. MAXWELL, '22, Columbia | J. B. CARMICHAEL, '24, Odessa |
| W. M. NICOSON, '22, Memphis | R. R. LESTER, '24, Columbia |
| J. E. WITT, '22, Memphis | J. B. RUSSELL, '24, Savannah |
| R. V. HILL, '23, Norborne | P. C. RODGERS, '24, Bellflower |
| D. K. LANGE, '22, St. Louis | A. H. WITTEN, '24, Trenton |
| H. L. LEE, '23, Charlestown | O. MCCAMMON, '24, Springfield |
| R. R. BAILEY, '23, Twin Falls, Idaho | H. K. HANNAH, '24, Odessa |
| J. S. BERRY, '22, Independence | M. T. H. HUFF, '25, Carthage |
| A. K. GEORGE, '23, Belton | C. A. W. LOEST, '25, King City |
| P. C. RICKER, '23, Columbia | C. A. WILSON, '25, Bosworth |
| O. V. SINGLETON, '23, Shelby | J. LAUGHLIN, '25, Rich Hill |
| T. H. ETTER, '25, Bunceton | |

PLEDGES

- | | |
|------------------------------|--------------------------|
| B. F. BOLAND, '25, Carthage | J. M. LEWIS, '25, Newton |
| H. H. CRAWFORD, '25, Atlanta | L. T. LEWIS, '25, Newton |
| P. C. SMITH, '25, Bethany | F. VESSER, '25, Columbia |
| G. RUSSELL, '25, Columbia | |

FRATRES IN FACULTATE

- | | |
|------------------|-----------------|
| L. A. WEAVER | H. H. KRUSEKOPH |
| D. W. CHITTENDEN | O. B. PRICE |
| R. I. SIMPSON | C. A. HELM |
| W. A. ALBRECT | J. L. CAMPBELL |

ORGANIZATIONS



Top row—Jim Kyle, Hardy, Davis, Gillaspy, Connally, Denman
Second row—Brady, T. Lusk, J. Kyle, Taylor, Lusk, Sawyer, Brill, Hopper
Third row—H. Smith, Gross, W. Smith, McCannon, Herrod, Schmidt, Geissing, Shupp
Bottom row—Abbott, Swearingen, Perry, Potter, Ed Smith, Hailey, Roberts, Yates, Kinney



Dana Press Club

Founded at the University of Missouri in 1909

Incorporated in 1914

Colors—Gold and Black

Flower—White Carnation

ACTIVE MEMBERS

A. S. DAVIS, '22, Versailles	J. M. KYLE, '24, Columbia
L. D. POTTER, '22, Winston	T. L. YATES, '24, King City
E. B. SMITH, '22, Red Oak, Iowa	J. KYLE, '24, Columbia
T. E. WITT, '22, St. Joseph	T. A. BRADY, '24, Richmond
F. WILKEN SMITH, '22, Moberly	J. D. SHOOP, '24, Richmond
G. F. MCCANNON, '22, Santa Maria, Texas	M. H. CONNALLY, '24, New Haven
L. V. SWEARINGEN, '22, Des Moines, Iowa	R. GILLASPIE, '24, Columbia
G. M. LE CRONE, Jr., '22, Effingham, Ill.	H. M. BLICKHAHN, '24, Walsenburg, Col
G. F. PERRY, '22, Afton, Iowa	R. L. SAWYER, '25, Creston, Iowa
E. F. LUSK, '22, Yankton, S. D.	G. M. BRILL, '25, Sedalia
F. L. ABBOTT, '22, Afton, Iowa	D. A. TAYLOR, '25, Sumner
H. E. ROBERTS, '23, Independence	J. R. WALSH, '25, Pittsfield, Ill.
C. NUTTER, '23, Falls City, Neb.	R. O. SCHMIDT, '25, Berger
H. R. GROSS, '23, Arispe, Iowa	C. R. HERROD, '25, Webb City
R. D. LUSK, '23, Yankton S. D.	J. W. HARDY, '25, Sumner
R. M. KINNEY, '23, Memphis	T. J. GIESSING, '25, Farmington
W. W. SMITH, '23, Independence	C. S. HOPPER, '25, Sumner
H. B. SHEPARD, '23, Moberly	H. O. B. SMITH, '25, Farmington
F. B. HAILEY, '24, Barry, Ill.	A. G. EILENBERGER, '25, Columbia

M. F. DENMAN, '24, Farmington

PLEDGES

P. LITTLE, '25, Lockwood

IRWIN I. FEMRITE, '25, Des Moines, Iowa

CLYDE SNIDER, '23, Independence.

FRATRE IN FACULTATE

E. R. CHILDERS

ORGANIZATIONS



Top row—Walker, Whitsett, Rutledge, Randall, Castlen, Gay, Hawkins, Quinn, Ritzenhaler
Second row—Atcheson, Griffith, Bailey, Hook, McAdow, McHaney, Collier, Williams, Schmidt, Davis, Turner, Smith
Third row—Kneibert, Overholser, Thee, Belcher, Knight, Bitter, J. Carter, Wharton, Lefholz, Harlan, Nelson, Ditweiler
Bottom row—Drake, Charlton, Clark, McAlester, Harrison, Dickey, McBride, Dolley, Kanipschmidt, L. Carter, Nussbaum



Phi Beta Pi

MEDICAL FRATERNITY

Founded at the University of Pittsburg in 1891

Tau Chapter established in 1906

Colors—White and Emerald Green

Flower—White Carnation

ACTIVE MEMBERS

- | | |
|------------------------------------|--------------------------------------|
| R. G. WILLIAMS, '21, LaPlata | D. W. WHARTON, '21, Sturgeon |
| E. H. DECKER, '22, Centralia | P. B. NUSSBAUM, '22, Cape Girardeau |
| D. COLLIER, '19, Mountain Grove | M. D. OVERHOLSER, '23, Harrisonville |
| F. A. HARRISON, '21, Garland | A. W. McALESTER, '23, Kansas City |
| J. W. McHANEY, '21, Whiteoak | C. SANDISON, '23, Moberly |
| L. M. NELSON, '21, Marshall | V. R. VAUSTANE, '23, Dawn |
| H. H. SCHMIDT, '21, Columbia | D. L. HARLAN, '23, College Mound |
| J. S. KNIGHT, '22, Kansas City | F. L. DAVIS, '22, Mountain Grove |
| M. E. BITTER, '22, Quincy, Ill. | A. A. DRAKE, '23, Laredo |
| L. F. CARTER, '22, Abbott, N. Mex. | G. G. BOYD, '23, Hannibal |
| T. E. McBRIDE, '22, Paris | R. B. BRIDGEMAN, '23, Oregon |
| C. G. DRUM, '21, Cape Girardeau | G. P. BAILEY, '22, Browning |
| N. W. HAWKINS, '23, Shelbina | J. D. SMITH, '23, Marshall |
| H. M. PARKER, '22, Kansas City | G. JOHN, '23, St. Louis |
| J. A. ORRIS, '21, Rich Hill | E. T. McADOW, '23, DeKalb |
| | R. LEFHOLZ, '21, Oak Grove |

PLEDGES

- | | |
|------------------------------|--------------------------------|
| J. M. CARTER, Fairfax | O. F. SWINDELL, Blairstown |
| J. C. BELCHER, Pleasant Hill | J. L. WALKER, Union |
| H. DETWEILER, Richmond | D. TURNER, Columbia |
| M. F. DAYTON, Aurora | O. S. RANDALL, Ft. Worth, Tex. |
| J. H. JEANETTE, Kansas City | H. STANDISH, Bedford, Ind. |
| J. J. KILLION, Portageville | J. CARLOCK, Everton |
| D. O. NEHR, Mound City | B. KIES, Columbia |
| J. W. WHITSETT, Odessa | B. ATCHISON, Appleton City |
| F. L. KNEIBERT, Walden | L. VAN HOOSE, Webb City |
| W. G. HOOK, Kansas City | D. DOWELL, Maryville |
| E. S. CASTLEN, St. Louis | G. E. MUNDAY, Richland |
| C. R. BRUNER, Powersville | M. M. SMITH, Fairview, Okla. |
| P. E. RUTLEDGE, Festus | O. THEE, Columbia |
| H. M. GRIFFITH, Gallatin | R. QUINN, Columbia |
| E. E. GAY, Richmond | W. N. RITZENTHALER, Columbia |
| | W. LANGSTON, Bower Mills |

FRATRES IN FACULTATE

- | | |
|--------------------|--------------------|
| DR. E. R. CLARK | DR. ADDISON GULICK |
| DR. D. H. DOLLEY | DR. D. G. STINE |
| DR. H. H. CHARLTON | DR. GEO. LEFEVRE |

ORGANIZATIONS



Top row—Hucket, Nickson, Krans, Watham, McGinnis, Gnebley, West, Woodward, Elam, Lozier
Second row—Yunker, Connor, Egley, Benage, Buckingham, Payne, Pucket, W. Enyart, Clay
Third row—Ford, Becket, Kenney, Taylor, Hobs, White, Johnson, Schuty, J. Enyart, Musick
Bottom row—Currey, Bonham, Gatley, Martin, Dr. Sneed, Dr. Green, Johnstone, Cooper, Dexheimer, Luter



Alpha Kappa Kappa

MEDICAL FRATERNITY

Founded at Dartmouth Medical College in 1888

Alpha Phi Chapter established April 17, 1917

Colors—Myrtle Green and White

ACTIVE MEMBERS

T. F. COOPER, '22, Windsor	P. N. JOHNSTONE, '22, Kansas City
F. L. MARTIN, '22, Eldorado Springs	V. W. TAYLOR, '23, Campbell
L. W. GATLEY, '22, Martin City	E. B. HOBBS, '23, Monett
C. W. LUTER, '22, Kennett	L. L. KENNETT, '23, St. Joseph
F. E. DEXHEIMER, '22, Sedalia	V. H. MUSICK, '23, Edina
J. W. WHITE, '22, Columbia	T. L. BECKETT, '22, Salisbury
H. M. CURREY, '22, Pocatello, Idaho	W. FORD, JR., '22, Glenwood
C. D. BONHAM, '22, King City	M. E. GEORGE, '23, Nevada
J. L. ENYART, '23, Callao	O. W. BARLOW, '20, Webb City
R. F. SCHUETTE, '23, St. Louis	W. E. JOHNSON, '23, Repton, Ala.

PLEDGES

W. BUCKINGHAM, '24, Kansas City	J. SCHUEDDIG, '25, St. Louis
F. D. CONNOR, '24, Maitland	E. G. WATHAM, '24, Kansas City
R. P. ELAM, '25, St. Louis	E. PAYNE, '23, Eldorado Springs
W. ENYART, '25, Callao	E. PUCKET, '24, Gower
B. M. MCGINNIS, '23, Ozark	K. SCHNEBLY, '24, Columbia
G. L. KRAUSE, '24, Nevada	G. SURFACE, '25, Kansas City
R. F. HUCKETT, '24, Kansas City	H. S. PRUETT, '23, Senath
W. NICKSON, '24, Nevada	H. CLAY, '25, Augusta
L. M. GATES, '25, Jerico Springs	J. W. MARQUIS, '23, Nevada
L. M. WEST, '23, Southwest City	E. WOODWORTH, '23, Columbia
L. C. YUNKER, '24, Sedalia	L. EGLEY, '24, Maryville
BRADY LOSER, '25, Jefferson City	H. L. BENAGE, '24, Kansas City

FRATRE IN FACULTATE

CHARLES W. GREENE

ORGANIZATIONS



Top row—Lauf, Arnold, Swanson, Trippe, Ruark, Stratton, Magee, Kitchen, Majors
Second row—Johnson, Johns, Ochsner, Robertson, McCoy, Maughmer, Cuthbertson, McCullen, Eldean
Third row—Moore, Schenk, Ely, Vasse, Powell, Weber, Marr, Atherton, Miller, Potter
Bottom row—Schowengerdt, Cooley, Baker, Maupin



Phi Delta Phi

LEGAL FRATERNITY

Founded at the University of Michigan, 1869

Tiedeman Inn established 1890

Colors—Garnet and Pearl Blue

Flower—Jacqueminot Rose

ACTIVE MEMBERS

L. ATHERTON, '22, Columbia	R. S. STRATTON, '23, Columbia
D. CUTHBERTSON, '22, Columbia	L. R. JOHNSON, '23, Columbia
B. ELY, JR., '22, Hannibal	N. F. BAKER, '23, Columbia
H. MAJORS, '22, Columbia	W. MAUPIN, '23, Carrollton
F. MAUGHMER, '22, Savannah	L. R. COOLEY, '23, Lucerne
W. MILLER, '22, Sedalia	R. SWANSON, '23, Kansas City
L. D. POTTER, '22, Winston	H. J. HUDSON, '23, Kansas City
C. POWELL, '22, Dexter	J. M. DALTON, '23, Columbia
E. D. VASSE, '22, Huntsville	O. D. NEWLON, '23, New London
E. C. OCHSNER, '22, St. Louis	A. C. TRIPPE, '24, Warsaw
C. MAGEE, '22, Unionville	H. LAUF, '24, Osage City
R. A. ZEIGEL, '22, Kirksville	L. D. ARNOLD, '24, Braymer
F. ELDEAN, '23, Moline, Ill.	D. V. AGEE, '24, Louisiana
M. SCHOWENGERT, '23, Warrenton	L. DEMUTH, '24, Mexico
D. C. JOHNS, '23, Farmington	A. JURGENSMEYER, '24, Columbia
W. A. KITCHEN, '23, Rolla	J. B. COPPEDGE, '24, Grove, Okla.
L. ROBERTSON, '23, Roanoke	C. JENNINGS, '24, Independence
J. O. RUARK, '23, Neosho	H. B. MAYS, '24, Centralia
R. McCULLEN, '23, St. Louis	V. C. THURLO, '24, Browning
M. MANSUR, '23, Richmond	A. TROXEL, '24, Columbia

INACTIVE MEMBER

H. D. FOUTS

FRATRES IN FACULTATE

DEAN J. P. McBAINE

DEAN ISIDOR LOEB

PROF. JAMES L. PARKS

ORGANIZATIONS



Top row—Fox, Morrison, Hoffman, McKinney, Caskey, Lee, Givan
Second row—Dalton, Crowe, Davenport, E. Potter, Greene, Baldry, M. M. Pyle, Becker, Geery, D. Patton, Buckingham
Third row—Norwine, Woodfill, Lyons, Gretzer, Watson, Callison, Brenner, Goldstein, L. Potter, Cytron
Fourth row—Adams, Sullivan, Buchmueller, Basnett, Woodward, Landis, Loudenbach, Pyle, Baker
Bottom row—J. Patton, Byers, Fisher, Schnebly, Huckett



Order of De Molay

Established at the University of Missouri October 9, 1920

ACTIVE MEMBERS

- | | |
|----------------------|-----------------------|
| T. C. ADAMS, '25 | M. B. GIVENS, '24 |
| H. C. ACKERT, '25 | H. H. GREENE, '25 |
| W. F. BAILEY, '25 | F. P. GASS, '23 |
| R. A. BALDRY, '24 | R. F. HUCKETT, '24 |
| H. G. BANKS, '24 | J. HOFFMAN, '24 |
| P. E. BASYE, '23 | F. HANNA, '24 |
| R. C. BECKER, '23 | N. E. JACOBS, '24 |
| J. J. BIGGS, '24 | K. KELLER, '25 |
| R. B. BASNETT, '24 | A. F. LEATHERS, '25 |
| P. M. BIRDSONG, '24 | B. E. LEE, '24 |
| G. BOEFFER, '24 | J. C. LANDIS, '24 |
| T. M. BOULWARE, '24 | J. K. WOODWARD, '23 |
| T. A. BRADY, '24 | E. MORRISON, '23 |
| M. BUCKMUELLER, '23 | S. MCCORMICK, '25 |
| G. G. BYERS, '24 | A. E. MCELROY, '24 |
| W. D. BAIRD, '24 | J. K. MCCANN, '25 |
| E. H. CALLISON, '24 | C. P. MCKINNEY, '24 |
| J. CASKEY, '22 | C. NORWINE, '23 |
| W. T. COULTER, '23 | A. OCKER, '25 |
| S. L. CYTRON, '24 | J. B. OLIVER, '25 |
| F. E. DEXHEIMER, '23 | W. H. OLIVER, '25 |
| J. E. DAVENPORT, '24 | M. M. PYLE, '23 |
| M. L. WOODSON, '23 | M. H. PYLE, '23 |
| R. M. DINGES, '23 | L. W. POTTER, '23 |
| F. B. DIXON, '25 | C. L. POLLARD, '23 |
| J. B. DORSEY, '24 | J. B. MUIGLEY, '24 |
| R. ENGLAND, '24 | K. G. SCHNEBLY, '24 |
| H. E. EVERHART, '25 | R. A. SMALLFELDT, '23 |
| A. M. FISHER, '24 | M. W. SULLIVAN, '24 |
| C. G. FOX, '25 | J. E. THOMAS, '23 |
| H. M. FORUM, '25 | J. J. TURNER, '23 |
| F. M. FLYNN, '24 | L. R. WELSH, '22 |
| H. C. FREY, '24 | F. A. WILCOX, '25 |
| C. L. GEERY, '24 | R. L. WOODFILL, '25 |
| | E. G. WATHAN, '24 |

Phi Alpha Delta

PROFESSIONAL LEGAL FRATERNITY

Founded at Kent School of Law, Chicago, Illinois, 1900

John D. Lawson Chapter established Jan. 9, 1909

Colors—Purple and Old Gold

Flower—Red Carnation

ACTIVE MEMBERS

O. H. AVERY	J. F. EVANS	C. ROACH, JR.
W. G. BUSBY	W. R. GENTRY, JR.	R. E. SHOOK
R. C. COBURN	E. E. BALL	R. E. STEELE
C. L. CROCKER	J. H. LINTON	M. B. WALLACE
L. M. CROUCH	O. L. MUNGER	D. G. WARRICK
L. S. DAVIDSON	J. W. MURPHY	R. M. WHITE
J. B. EVERHART	C. R. MCINTOSH	L. L. YOUNG
G. D. EVANS	P. M. PETERSON	W. E. STRADAL
	V. L. RATHBUN	

PLEDGES

R. M. FINNEY	H. C. H. JONES
R. S. FOWLER	T. V. PROCTOR

FRATRE IN FACULTATE

KENNETH C. SEARS

HONORARY MEMBERS

General JOHN J. PERSHING LEONARD D. CURTIS



Top row—Peterson, McIntosh, Roach, Shook, Crocker, Young, Munger, Murphy
 Middle row—Davidson, Evans G., Fowler, Linton, Coburn, White, Crouch, Gentry
 Bottom row—Rathbun, Stradal, Busby, Everhart, Warrick, Hall, Avery, Wallace

Alexander Martin Law Club

Organized in the School of Law at the University of Missouri, November 11, 1896, as the Alexander Martin Club Court.

Reorganized after the War, November 20, 1919, as the Alexander Martin Law Club.

OFFICERS

FREDERICK V. WELLS *President*
 W. W. MAUPIN *Vice-President*
 VIRGIL BRIDDLE *Secretary and Treasurer*

MEMBERS

H. W. ATKINS	P. M. MARR	R. A. ZEIGLE
J. B. BRECKENRIDGE	F. H. MAUGHMER	JOHN W. COOTS
V. W. BRITTLE	W. W. MAUPIN	L. R. COOLEY
R. J. CLINTON	W. E. MILLER	JOHN L. DALTON
J. F. EVANS	C. L. MOORE	JOHN CASKEY, JR.
J. N. FRANKLIN	J. W. MURPHY	VANE O. THURLO
L. R. JOHNSON	L. D. POTTER	O. D. NEWLON
W. A. KITCHEN	E. W. SCHENT	C. E. CURTIS
E. H. LAW	M. H. SCHLOTZHAUER	HERBERT GALL
O. T. LEWIS	G. E. WOODRUFF	OSCAR ESSMON
CLARE MAGEE	LEE M. YOUNG	

HONORARY MEMBERS

STANLEY H. UDY J. P. MCBAIN



Top row—Caskey, Collins, Newlon, Atkins, Magee, Young, Thurlo
Middle row—Wilson, Alexander, Dalton, Breckenridge, Gall, Kitchen, Schlotzhauer, Moore
Bottom row—Laws, Miller, Murphy, Wells, Briddle, Maupin, Marr

Sigma Delta Chi

NATIONAL PROFESSIONAL JOURNALISTIC FRATERNITY

Founded at DePauw University, Greencastle, Ind., April 17, 1909

Missouri Chapter installed February 22, 1913

Colors—Black and White

ACTIVE MEMBERS

EDWARD B. SMITH	FRANK ABBOTT	VICTOR KEEN
GERALD F. PERRY	TAYLOR HARNEY	JAMES A. MERCER
JOHN R. MORRIS	ROBERT LUSK	LYLE G. WILSON
H. FRANCIS MISSELWITZ	LAWRENCE BABB	GLEN McCANNON
MURRAY N. WHITEHEAD	THOMAS W. PARRY, JR.	RUSSEL PLANCK
CHARLES NUTTER	BYRON L. ABERNETHY	GEORGE LECRONE
EDWIN JACQUIN	CANCE A. POOLE	DONALD CALHOUN
HAROLD R. GROSS	C. ARCH RODGERS	EARNEST GARTH

FRATRES IN FACULTATE

FRANK L. MARTIN

H. R. CHILDERS

FRATRES IN URBE

M. E. VOTAW

ROBERT M. SHELTON

J. WILLIARD RIDINGS

HONORARY MEMBERS

DEAN WALTER WILLIAMS
HOLLIS EDWARDS
GLENN BABB

HENRY SCHOTT
CHARLES G. ROSS

ARTHUR KILLICK
J. B. POWELL
CHARLES KANE



Top row—Gross, Rodgers, McCannon, Parry
Middle row—Jacquin, Planck, Mercer, Perry, Misselwitz
Bottom row—Abernethy, Keen, Smith, Abbott, Kirkwood

Gamma Alpha Chi

PROFESSIONAL ADVERTISING SORORITY

Alpha Chapter

Affiliated with the Associated Advertising Clubs of the World

Colors—Gold and Brown

ACTIVE MEMBERS

LULA CRUM	MARGUERITE BARNETT
MILDRED SCHROEDER	EXIE GRAY
AUGUSTA SPENCER	QUEEN SMITH
ELIZABETH LEONARD	CATHERINE MOORE
ANITA MOORE	KATHRYN CAMPBELL
JEAN CATRON	MARGARET LOHMAN
CHRISTINE GABRIEL	HELEN L. MORGAN
ROWENA PIERCE	ELLA WYATT
ELIZABETH AGEE	KATHERINE PONTIUS
DORIS DAY	LOUISE WILSON
LOIS HARRIS	VIRGINIA KEITH
DOROTHY DIFFEY	KATHERYN REYNOLDS



Top row—Lohman, Day, Barnett, Smith
Middle row—Agee, Gray, Catron, Campbell, Pierce
Bottom row—Leonard, Crum, Moore, Spencer

Alpha Delta Sigma

John Jewell Chapter

ACTIVE MEMBERS

J. B. HOSMER	K. B. ROY	L. W. BROWN
E. G. WEBER	G. M. LECRONE	L. THURSTON
P. MILLER	L. F. CHAMBERLAIN	J. W. PRICE
A. JOHNSON	L. WILSON	B. JUMPER
F. HOUSTON	H. B. MOORE	C. W. KELLER, JR.
J. SHUMAKE	G. L. JAMES	R. W. DRYDEN
I. BROWN	T. B. HAMMOND	C. M. WELLSFORD
J. O. ROBNETT	T. R. CRAWFORD	D. C. ANDERSON
ORVILLE D. WILLIAMS	I. J. LAUDERDALE	PAUL MORGAN

FACULTY MEMBERS

DEAN WALTER WILLIAMS PROF. F. L. MARTIN



Top row—James, Robnett, Johnson, Hammond, Williams, Crawford
Bottom row—Miller, Morgan, I. Brown, L. Brown, Weber

Theta Sigma Phi

National Professional Fraternity for Women in Journalism
Founded at the University of Washington, April 8, 1909
Gamma Chapter established June, 1911

ACTIVE MEMBERS

RAE KLAUSNER	VIVIENNE HARGIS
KATHERINE BURCH	MEC-RYAN MOSS
BERNICE THOMURE	JUDITH GILBERT
MARIAN BABB	GLADYS MCKINLEY
MARTHA CHEAVENS	FRANK ROBERTSON
MARY CHERRY	DOROTHY ARMSTRONG
RUTH LEVIN	MARY WRIGHT

HONORARY MEMBERS

MISS CANNIE R. QUINN	MRS. JAMES CAUDLE
----------------------	-------------------

IN URBE

MISS SARA LOCKWOOD	MISS GLADYS PENNINGTON
--------------------	------------------------



*Top row—Hargis, Gilbert, Armstrong, Robertson, Levin
Middle row—Cheavens, Moss, McKinley, Cherry
Bottom row—Babb, Burch, Klausner, Thomure*

Alpha Chi Sigma

CHEMICAL PROFESSIONAL

Founded at the University of Wisconsin December 11, 1902

Delta Chapter installed at the University of Missouri May 11, 1907

Colors—Prussian Blue and Chrome Yellow Flower—Red Carnation

ACTIVE MEMBERS

H. D. Crowe, Columbia
 W. S. Ritchie, Columbia
 F. N. Peters, Jr., Columbia
 J. R. Yeager, Higginsville
 C. F. Ahmann, Marthasville
 L. K. Hartzog, St. Louis
 R. H. LeRoy, Cartersville
 R. O. Humphrey, Jefferson City
 D. C. Stark, West Line

E. G. Sieveking, Columbia
 H. Mason King, Lees Summit
 T. F. Willis, Jr., Kansas City
 J. S. Moose, Jr., Morrillton, Ark.
 E. Gookins, Kansas City
 T. J. Beaumont, Jr., St. Joseph
 L. D. Gaddum, Columbia
 D. R. Briggs, Fayette
 G. F. Klein, Farmington

Jack H. Cromwell, Rich Hill
 J. C. Rice, New Florence
 D. O. Neher, Mound City
 L. D. Estill, Lawson
 Al. C. Spuehler, St. Louis
 H. W. Davis, Harrisonville
 Z. T. Walter, Columbia
 Y. E. Self, Webb City
 C. R. Fisher, Cape Girardeau

FRATRES IN FACULTATE

DR. C. R. MOULTON
 DR. A. E. STEARN

DR. H. D. HOOKER
 DR. H. E. FRENCH

HERBERT F. FRIEGE

HONORARY MEMBERS

DR. HERMAN SCHLUNDT

DR. SIDNEY CALVERT



Top row—Klein, King, Willis, Moose, Hartzog, Humphrey

Middle row—Gookins, Sieveking, Stark, Beaumont, Peters, Gaddum

Bottom row—Ahmann, LeRoy, Dr. French, Dr. Stearn, Crowe, Ritchie, Dr. Schlundt

Pi Delta Nu and Retort

FRATERNITY FOR WOMEN IN CHEMISTRY

Purpose—The fostering of interest in the profession of Chemistry

PI DELTA NU ACTIVE MEMBERS

AGNES HAYS
RUTH WOODWORTH
MARJORIE AUSTRY

RUTH RUSK
DOROTHY NIGHTINGALE
MOLLIE WHITE

FACULTY MEMBERS

DR. MARY V. DOVER
MRS. A. E. STEARN

KATHERYN WYANT
ESTHER GRIFFITH

RETORT ACTIVE MEMBERS

MARGARET HUSTON
CLEO GRIFFITH
RUTH RUSK

MOLLIE WHITE
DOROTHY NIGHTINGALE
AGNES HAYS
MABEL STEINBARGER

RUTH WOODWORTH
MARGRET BAXTER
MARJORIE AUSTRY

PLEDGES

MAURINE HIEONYMUS
DELPHINA MORRIS
MARY BANKS

MELBA SCHELDROP
IRMA KRAEMER
BEULAH WESTERMAN



Top row—Griffith, Rusk, Nightingale, Steinbarger, Griffith, Hays
Bottom row—Stearn, Wyant, Dover, Austry, Matzke, Huston

Alpha Kappa Psi

PROFESSIONAL COMMERCE FRATERNITY

Founded at New York University, School of Commerce, 1904

Upsilon Chapter established 1919

Colors—Turquoise and Gold

Flower—Chrysanthemum

CHAPTER ROLL

JAMES C. DRAKE
S. F. PACKWOOD
WALTER E. WILLIAMS
NUMA L. HEITMAN
JAMES H. BALLARD
THOMAS E. MCCARY
EDWARD E. SINCLAR
RALPH E. NEUSITZ

NORTON B. SMITH
JAMES W. PERRY
TED A. JOHNSTONE
LAURENCE M. DYKE
HARRY LEWIS
CARL P. BURCH
WILLARD F. WILKENSON
E. PAUL SMITH

JOHNNIE E. MILLER

PLEDGES

JOHN A. ZERCHER
LEON H. LOGAN

G. ED. STAYTON
JAMES G. HALL

VERNON J. HELMERS

FRATRES IN FACULTATE

ISIDOR LOEB
HARRY GUNNISON BROWN

MYRON W. WATKINS
R. D. SCOTT



Top row—Johnson, Stayton, Helmers, Perry, Zerker
Middle row—Wilkinson, Miller, Neusitz, McDonald, Heitman, Packwood
Bottom row—E. P. Smith, Ballard, Burch, Drake, N. B. Smith, McCary, Sinclair, Johnstone

Commerce Club

Organized in 1917

To promote the study of problems in Business and Public Administration and to unite members in a common bond.

OFFICERS

NORTON B. SMITH *President*
JAMES W. PERRY *Secretary-Treasurer*

BOARD OF DIRECTORS

JAMES C. DRAKE *Senior Member*
JOHN E. MILLER *Junior Member*

SOCIAL COMMITTEE

JOHN E. MILLER S. E. SINCLAIR
JAMES C. DRAKE



Eta Kappa Nu

PROFESSIONAL ELECTRICAL FRATERNITY

Founded at the University of Illinois, 1902

Iota Chapter established June, 1911

Colors—Navy and Scarlet

ACTIVE MEMBERS

MARION L. ALLEN
FIELDING A. ASENDORF
JOHN F. CALVERT
RUSSEL L. FINDLAY
HAROLD L. HARDAWAY
PAUL P. HOWARD

BARCLAY C. KNERR
RAYMOND P. MILLER
CARLISLE N. MCDAVITT
CHAUNCEY M. SAVILLE
NORVIN H. WELSH
TRUMAN E. WITT

HONORARY MEMBER

PROFESSOR A. C. LANIER

FRATERS IN FACULTATE

PROFESSOR MACK M. JONES



Top row—McDavitt, Knerr, Allen, Witt
Middle row—Saville, Miller, Howard, Asendorf
Bottom row—Welsh, Calvert, Professor Lanier, Findlay, Hardaway

American Association of Engineers

UNIVERSITY OF MISSOURI CHAPTER

The largest society of engineers in the world.

Objects—To raise the standards of ethics of the engineering profession and to promote the economic and social welfare of engineers.

OFFICERS

RICHARD Y. JONES	President
GROVER GODWIN	Vice-President
DWIGHT H. BRAY	Secretary
CARL W. IRWIN	Treasurer

BOARD OF DIRECTORS

RICHARD Y. JONES	PROFESSOR G. D. NEWTON
GROVER GODWIN	WILLIAM J. OONK
RALPH F. LOFLAND	

CERTIFIED MEMBERS

E. J. MCCAUSTLAND, *Dean, School of Engineering.*
GUY D. NEWTON, *Professor, School of Engineering.*
FORREST R. HUGHES, *Instructor, School of Engineering.*
R. W. SELVIDGE, *Professor of Industrial Education.*
LESLIE COWAN, *Secretary of the University.*
JOHN R. SILVER, *City Engineer of Columbia.*
J. W. HARDY, *Civil Engineer.*
B. D. SIMON, *Construction Engineer (Department).*
GUY N. BERRY, *Testing Engineer, State Highway.*



ORGANIZATIONS

PROFESSIONAL AGRICULTURAL SORORITY

Founded at the University of Missouri, 1918

Colors—Gold and Green

Flower—Yellow Narcissus



Top row—Briggs, Norris, La Mert
Second row—Bina Slaughter, Josie Slaughter
Third row—Prather, Mayo
Bottom row—Woodward, Vanatta, Sensenstaffer

Mallet Press Club

PROFESSIONAL JOURNALISTIC SORORITY

Founded at the University of Missouri, 1921

Colors—Yellow and White

Flower—Jonquil



Top row—Levin, Hargis, McKiddy, Gruniley Second row—Armstrong, Shaw, Glutz
Third row—Barnett, Klausner, Kearney, Catron Fourth row—Schroeder, Clark, Barrie, Day, Wright
Bottom row—Cherry, Green, Warren, Crum, Pierce

Page 423

Home Economics Club

Purpose—To stimulate interest in the vocational and professional opportunities for women in Home Economics and to bring students in Home Economics together in a social way.

OFFICERS

First Term

MAXINE CHRISTOPHER	President
RUTH MARIE GRAHAM	Vice-President
HELEN JOHNSON	Secretary
HELEN MARECHAL	Treasurer

Second Term

RUTH MARIE GRAHAM	President
HELEN JOHNSON	Vice-President
HELEN MARECHAL	Secretary

ACTIVE MEMBERS

VIVA ADAMS	ALLIE DRYMAN	JULIA JONES	BLANCH PORTER
EMILY AMES	RUTH EVANS	INEZ KAUFFMAN	KATHERINE POTTS
MARGUERITE BARNETT	ETHELYN FIDDER	NAOMI KIRTLEY	FLOY RHOADES
VELMA BARNES	RUTH M. GRAHAM	LOUISE LANDIS	MARY ROGERS
HELEN BOSWELL	EVANGELINE GILLASPY	NANCY LAWSON	FAY SAMUEL
JESSIE BRENIZER	HELEN HAWKINS	DOROTHY LOGAN	WAVA SCOTT
FERN BROOKS	LOLO HAWKINS	HELEN MARECHAL	ELIZABETH SMILEY
WILMA CANN	LUCY HAWKINS	HARRIET MIRANDA	ROSA ST. CLAIR
SARA CHILES	JESSIE HARRY	HENRYETTA MONDAY	ANNE SUTHERLAND
MAXINE CHRISTOPHER	ALMA LEE HOCKER	VIVIAN MORROW	CHLOIE STICKLER
HELEN COULSON	ESTHER HUBER	ELIZA MUSICK	NELLIE SAILOR
LOTTIE CRECILIUS	ESTHER HUME	ZANA MCNEAL	MARGARET TAYLOR
MARY CRAWSON	MARGARET HUSTON	BERTIE NEWLON	MAUD THOMPSON
HELEN DOUGLASS	HELEN JOHNSON	ZELMA NICHOLSON	FLOTTIE WAGGENER
FLOSSIE DUTTON	HELEN L. JOHNSON	FLORIDA PARSONS	EDNA WOLF
	NEVA WRAY		



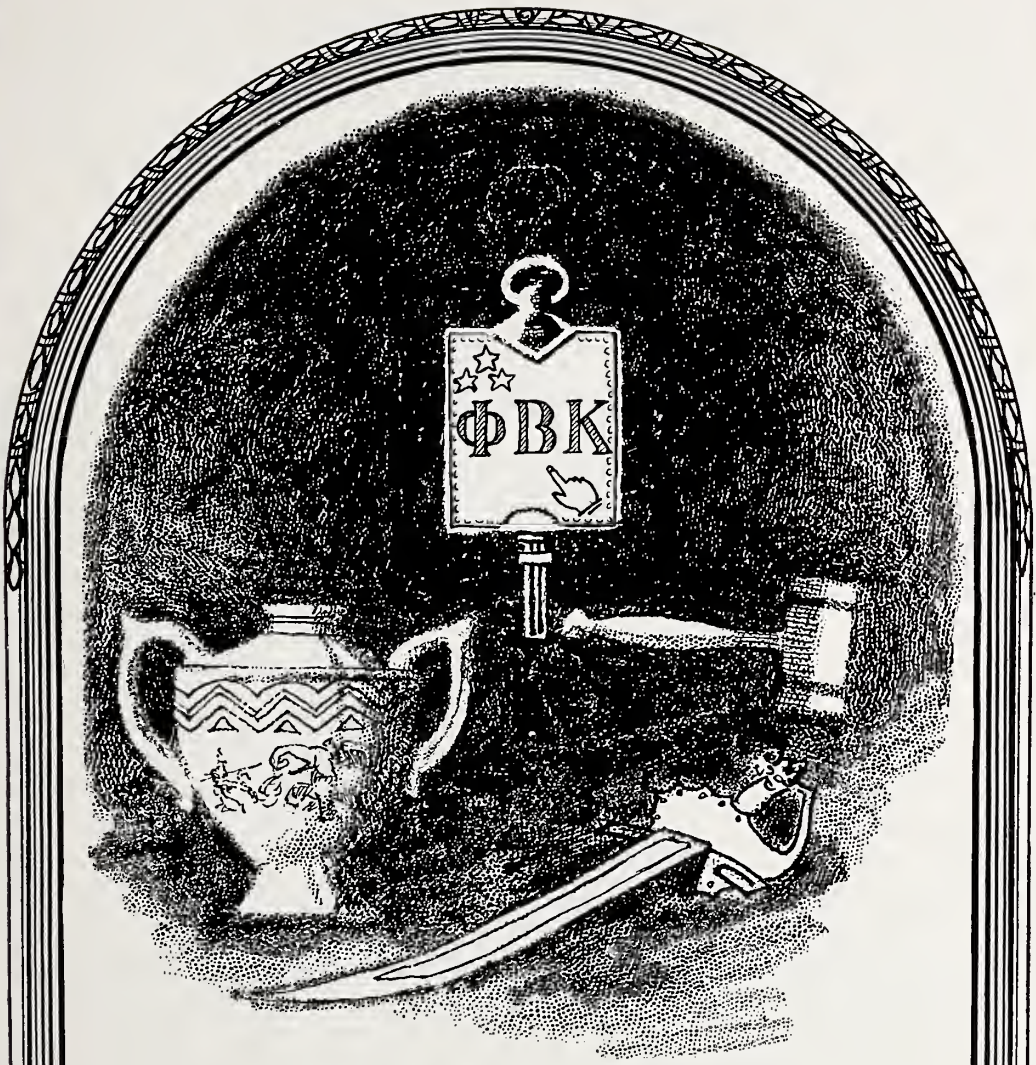

HONORARY

Phi Beta Kappa

Founded at William and Mary College, December 5, 1776
Alpha of Missouri Chapter established in 1901

DEAN WALTER MILLER *President*
DR. GEORGE LEFEVRE *Vice-President*
EMMA CAUTHORN *Secretary and Treasurer*



JUNIOR FIVE OF THE CLASS OF 1922

LENA M. LACEY
RUTH HIBBARD
DELOS C. JOHNS
JOHN CASKEY, JR.
EDNA KOBBS

Tau Beta Pi

HONORARY ENGINEERING FRATERNITY

Founded at Lehigh University June, 1885
Alpha Chapter of Missouri established in 1902
Colors—Seal Brown and White

OFFICERS

H. S. GILMORE	<i>President</i>
J. F. CALVERT	<i>Vice-President</i>
R. L. FINDLAY	<i>Recording Secretary</i>
H. L. HARDAWAY	<i>Corresponding Secretary</i>
W. J. OONK	<i>Treasurer</i>

ACTIVE MEMBERS

J. F. CALVERT	B. C. KNERR
R. L. FINDLAY	A. J. MALLINCKRODT
E. A. FISHER	R. P. MILLER
H. S. GILMORE	W. J. OONK
ED. GOOKINS	O. F. ROTHMEYER
H. L. HARDAWAY	N. H. WELCH

FRATRES IN FACULTATE

E. J. McCAUSTLAND	O. M. STEWART	A. L. HYDE
HERMAN SCHLUNDT	G. N. BERRY	F. P. SPAULDING
W. S. WILLIAMS	L. M. DEFOE	J. R. WHARTON
A. L. WESCOTT	A. C. LANIER	H. WADE HIBBARD
T. J. RODHOUSE	M. P. WEINBACH	G. R. INGLES



Top row—Fisher, Rothmeyer, Mallinckrodt, Oonk
Middle row—Gookins, Knerr, Calvert, Welch
Bottom row—Miller, Gilmore, Findlay, Hardaway

Q. E. B. H.

SENIOR HONORARY SOCIETY

Organized in the Fall of 1917

Membership limited to ten men

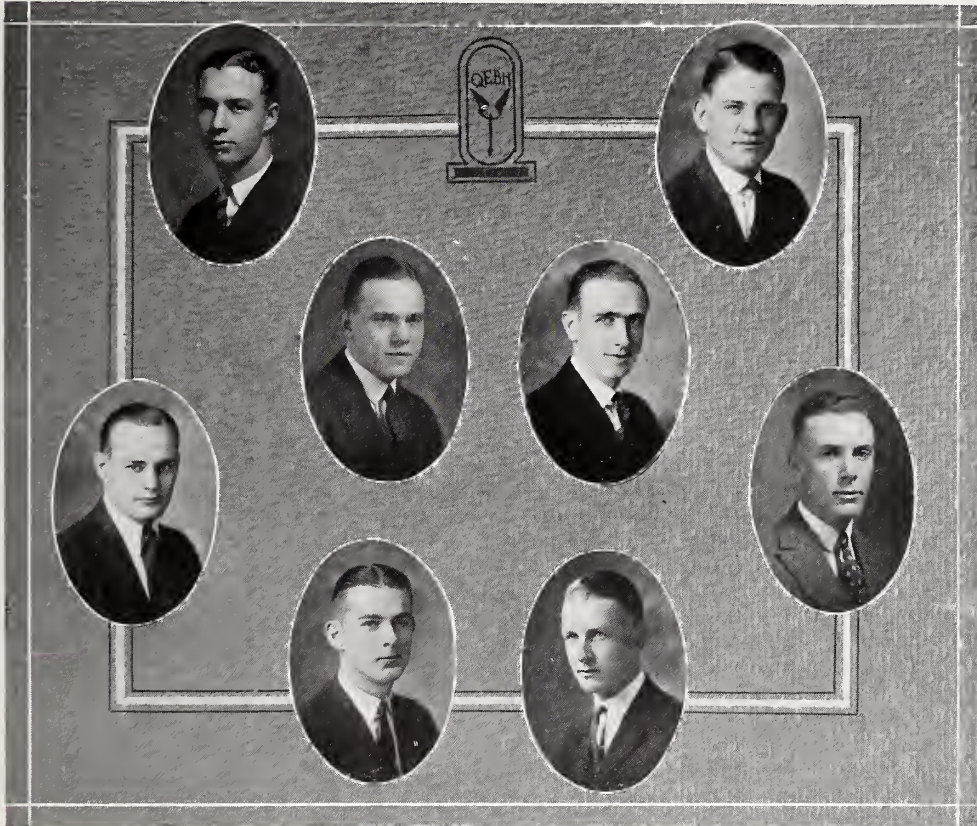

MEMBERS 1921-22

JACK CRAWFORD
GEORGE MASSENGALE
ED. SHOOK
LYLE WILSON
CLARENCE WILLIAMS

CHARLES GAINES
GEORGE BOND
CHARLES LOWRANCE
W. T. CAMPBELL
DUPUY WARRICK

HONORARY MEMBERS

L. M. DEFOE

FRATRES IN FACULTATE

J. P. MCBAIN

CLAUDE F. CLAYTON

Top row—Crawford, Massengale, Warrick, Campbell
Bottom row—Bond, Gaines, Wilson, Shook

Mortar Board



A national honorary fraternity of senior women in universities

The organization at the University of Missouri, formerly known as Friars, became a chapter of Mortar Board in January, 1919.

ACTIVE MEMBERS

VELMA BARNES	MARIAN HUMFELD
HELEN BINGHAM	LOUISE LANDIS
ELSIE CORNELL	DOROTHY MANTZ
FLORENCE FOWLER	MILDRED NORTHRUP
RUTH HIBBARD	ANNA PAYNE
MILDRED HILL	MARGARET WAY
KATHERINE HILLIX	HESTER WHITE
MARY HOUK	ZELLE WHITMARSH

IN FACULTATE

DR. EVA JOHNSTON	MISS MAUDE GIVIN
DR. EDITH MATZKE	MISS CECIL STONE
MISS HELEN GATH	MISS ANNA BELLE THOMPSON

IN URBE

MRS. H. R. FAIRCHILD	MISS MARJORIE CARPENTER
MISS GENEVA DRINKWATER	MISS BETTY COMSTOCK

Pi Lambda Theta

WOMEN'S HONORARY EDUCATIONAL SOCIETY



OFFICERS

GENEVA DRINKWATER	<i>President</i>
RUTH KEITH	<i>Vice-President</i>
LEWELLEN GILLIAM	<i>Treasurer</i>
EULALIE PAPE	<i>Keeper of Records</i>
ANNA BELLE THOMPSON	<i>Corresponding Secretary</i>
ELLA V. DOBBS	<i>Permanent Corresponding Secretary</i>

MRS. PEARL BEAUCHAMP	HAZEL HOFFMAN	MRS. J. C. FYFER
FLORENCE B. CANTON	MRS. H. P. WILLIAMS	MRS. LILLIAN SHENEK
EMMA CAUTHORN	DOROTHY KAUCHER	MARJORIE CARPENTER
JULIA DALE	HARRIET BLANTON	PATIENCE HAGGARD
GENEVA DRINKWATER	RUTH KEITH	JESSIE CLINE
DOROTHY MANTZ	BURL LEOPARD	RUBY CLINE
MARY FISHER	LAURA LEWIS	ANNA PAYNE
LEWELLEN GILLIAM	EULALIE PAPE	

HONORARY MEMBERS

ELLA V. DOBBS	EVA JONSTON
MRS. A. ROSS HILL	LOUISE STANLEY

ASSOCIATE MEMBERS

SUSAN BLAKEY	ADDIE ROOT	ESSIE M. HEYLE
MARY DOVER	CECILE STONE	RUTH LINDSAY
BEHA K. WHIPPLE	MRS. RUTH R. WESTFALL	HELEN STRONG
HELEN GLEASON	FRANCES GUTHRIE	NELL WALKER

ALUMNAE MEMBERS

MRS. KATE C. BAIN	LOUISE LETTS	MRS. BESS N. ROSA
RUTH DULANEY	RUTH FITZGERALD	MRS. CARRIE P. SCOTT
MRS. EMMA HYDE	MRS. GLADYS B. DALTON	MINNIE BRASHEAR
LAURA SEARCY	MRS. EDITH M. JONES	MARY B. MOSS
MRS. LOIS WATKINS	MRS. ELIZABETH NARDIN	MARY L. LUCAS
MARY P. JESSE		EDA STANTERMAN

L. S. U.

AN HONORARY ORGANIZATION OF SENIOR WOMEN

ACTIVE MEMBERS

HELEN BINGHAM

ANNA PAYNE

MARION HUMFELD

FLORENCE FOWLER

MARY HOUK

MILDRED NORTHRUP

KATHERINE HILLIX



*Top row—Houk, Northrup, Bingham
Bottom row—Humfeld, Fowler, Payne*

Kappa Tau Alpha

HONORARY JOURNALISTIC SOCIETY

Founded at the University of Missouri in 1910

Reorganized April 25, 1921

Colors—Old Gold and Blue

ACTIVE MEMBERS

BYRON L. ABERNETHY	H. F. MISSELWITZ
ARTHUR L. BAERMAN	T. C. MORELOCK
MARIAN BABB	PAUL J. MORGAN
IRL W. BROWN	S. A. O NEAL
KATHRYN BURCH	GERALD F. PERRY
THOMAS B. HAMMOND	E. B. SMITH
JOE HOSMER	WILLIAM VAN CLEVE
ALFONSO JOHNSON	E. G. WEBER
VICTOR KEEN	BLANCHE WESTERMAN
GEORGE M. LECRONE	ORVILLE D. WILLIAMS
PAUL M. MILLER	LYLE C. WILSON

JOEL D. WOLFSOHN

FRATRES IN FACULTATE

E. R. CHILDERS

R. S. MANN

HONORARY MEMBERS

DEAN WALTER WILLIAMS
FRANK L. MARTIN

CHARLES G. ROSS
WALTER GODFREY BRYAN



Top row—Morelock, Johnson, Morgan, Hammond
Middle row—Williams, Misselwitz, Wolfsohn, Perry
Bottom row—Smith, Burch, Keene, Baerman, Abernethy

ORGANIZATIONS



Top row—Bailey, Nicoson, Stonner E., Barnhart
Second row—Boswell, Kershaw
Third row—Bebermeyer, George
Fourth row—Elting, Berry, Hill
Bottom row—Singleton, Strother, Davis, Gaines

Alpha Zeta

HONORARY AGRICULTURAL FRATERNITY

Founded at Ohio State University, January 10, 1898

Colors—Mode and Sky Blue

Flower—Pink Carnation

ACTIVE MEMBERS

REX BAILEY, Twin Falls, Idaho	ALONZO KEIFFER, St. Louis
WILLIAM NICOSON, Cowgill	A. K. GEORGE, Belton
FRANK STONNER, Chamois	IRWIN ELTING, Carthage
FLOYD BARNHART, Carthage	JOSEPH BERRY, Independence
VICTOR BOSWELL, Columbia	A. C. HILL, Graham
ELMER KERSHAW, St. Louis	O. V. SINGLETON, Shelbina
C. I. SCUBY, Bland	N. W. STROTHER, Marshall
PAUL BEBERMEYER, Emporia, Kan.	R. C. BAKER, Martinsville
GAY KLEIN, Farmington	C. W. DAVIS, Columbia

CHARLES GAINES, Clinton

IN FACULTATE

F. B. MUMFORD	T. S. TOWNSLEY
J. W. CONNOWAY	E. E. VANATTA
E. A. TROWBRIDGE	R. R. HUDDELSON
L. A. WEAVER	C. A. HELM
H. L. KEMPSTER	A. C. RAGSDALE
M. F. MILLER	W. W. SWETT
W. A. ALBRECHT	B. H. FRAME
F. C. BRADFORD	E. M. PAGE
A. T. EDINGER	R. C. BRADFIELD
W. H. REID	F. H. KRUSEKOPH
T. E. SEXAUER	B. B. BRANSTETTER
W. C. ETHRIDGE	H. V. JORDAN
O. B. PRICE	A. J. MEYER
S. T. SIMPSON	M. M. JONES
D. W. FREAR	I. T. SCOTT
A. G. HOGAN	S. B. SHIRKY
R. C. LOOMIS	C. L. DIETZ

Delta Sigma Rho

HONORARY FORENSIC

Founded at University of Minnesota April 13, 1906
Missouri University Chapter established May, 1909

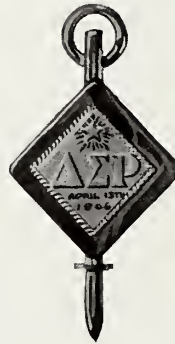

ACTIVE MEMBERS

T. P. SMITH
J. CASKEY, JR.
J. K. KEIRSEY
A. C. TRIPPE
L. D. POTTER
J. CHILTON

H. BLUMER
MARY HOUK
T. J. ANDERSON
C. JENNINGS
FLORENCE MEISNER
ALICE JUERGENSMEYER

I. CALLAWAY

MEMBER IN FACULTY

FRANK CHAMBERS

AFFILIATED MEMBERS

ARNOLD PERSTEIN (*Wisconsin*)

ROYAL E. MONTGOMERY (*Chicago*)

Sigma Delta Pi

NATIONAL HONORARY SPANISH FRATERNITY

Founded at the University of California, 1919

Beta Chapter established Dec. 15, 1921

Colors—Scarlet and Gold



OFFICERS

MARY L. WRIGHT	<i>President</i>
FRANK HOUSTON	<i>Vice-President</i>
EDITH M. ALLEN	<i>Secretary-Treasurer</i>

ACTIVE MEMBERS

E. M. ALLEN	L. PARKER
K. BEAVER	L. PERRYMAN
M. CHEAVENS	O. ROOT
S. CUNEO	P. SENSINTAFFER
L. HARRISON	O. TETLEY
F. HOUSTON	M. WELLSFORD
J. M. LEVI	M. L. WRIGHT

HONORARY MEMBERS

PAULINE MALOIT	NELL WALKER
W. J. BURNER	

ORGANIZATIONS

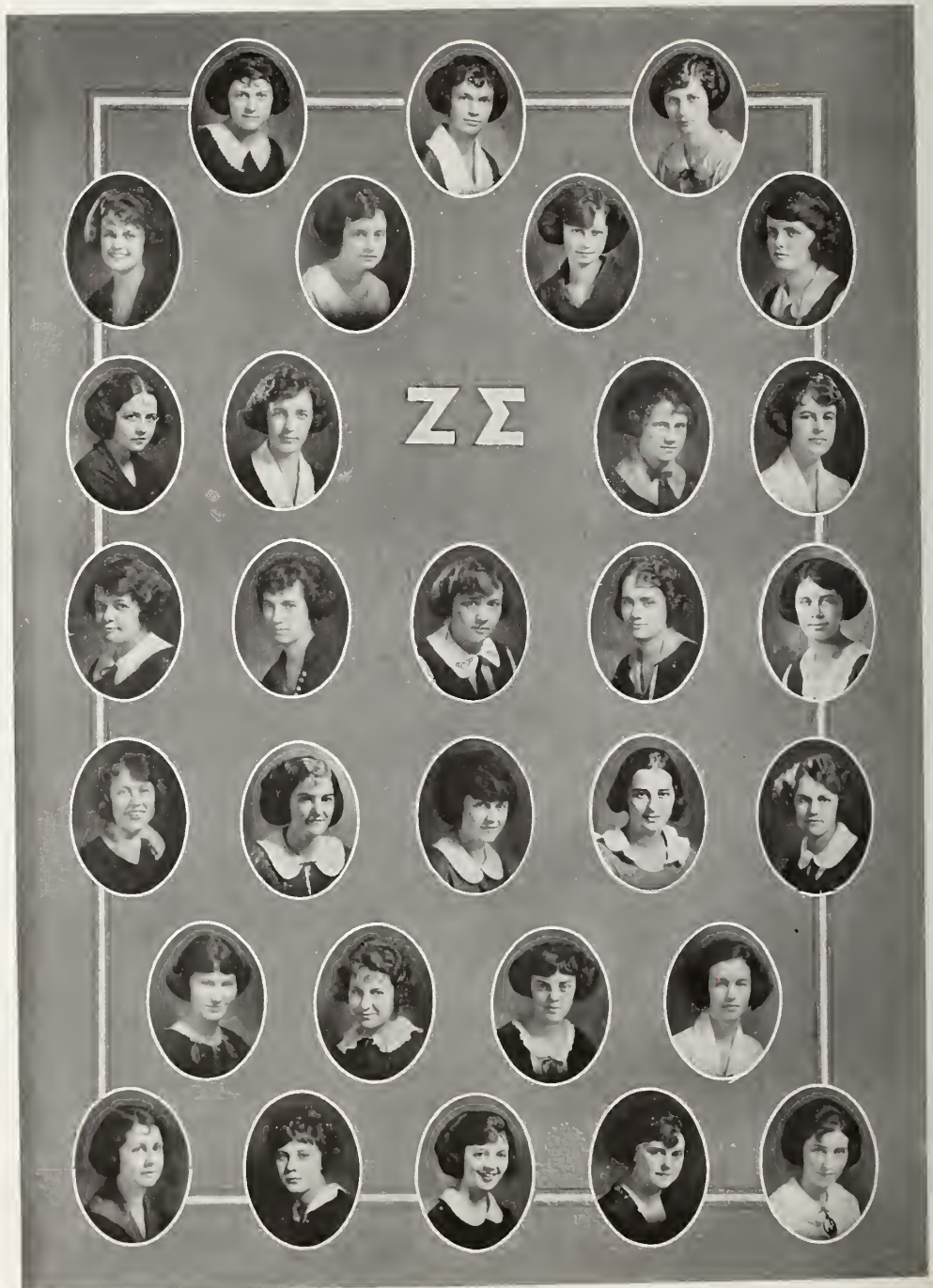

*Top row—Agee, Bell, Burch
 Second row—Childs, Crockett, Crotchett, Compton
 Third row—Dalton, Davis, Edwards, Estes
 Fourth row—Hayman, Hillix, Hein, Houk, Irish
 Fifth row—Johnson, Limerick, McKinley, Merkle, Merservey
 Sixth row—Pitts, Pierson, Ragland, Reynolds
 Bottom row—Smith, Weeks, White, Cherry, Gray*



LOPRANCE



SINZ



WETZEL



HAYES



TURNER

Kappa Kappa

NATIONAL HONORARY INTER-FRATERNITY
DELTA CHAPTER ESTABLISHED 1916

COLORS: PINK
AND WHITE



FLOWER:
RED ROSE

FRATRES IN FACULTATE
M. G. MEHL



HUMES



LINCOLN



BAILEY



YEHLE



WHEELER



MAYES



THURSBY



MACENGALE



O'REILLY



WOOD



COLEMAN

Chi Chi Chi

Society of the Hidden Eye
 National Honorary Junior-Senior Inter-Fraternity
 Founded at the University of Missouri, 1915

CHAPTER ROLL

GEO. P. MASSENGALE	PAUL MILLER
FRANK D. McDONALD	E. G. WORMHOUDT
GEO. L. ROBERTSON	J. A. BROWNING
JACK CRAWFORD	RICHARD WHITE
WILLIAM TWEEDIE	HARRY HARMS
FRANK HOUSTON	GERALD WADDELL
CHARLES GAINES	L. W. WACKER
WILLIAM KIEFFER	FRANZ ARZT
ALBERT J. BUNDSCHU	TONEY BEAUMONT
L. C. KASSEBAUM	WALTER WILLIAMS
H. M. KING	JOHN BRUCE
ROLAND OBRYAN	FRANCIS MISSELWITZ
MURRAY WHITEHEAD	ORLOW BOND
HAROLD GAULDIN	DUPUY WARRICK
WILLIAM BUSBY	NORTON SMITH



Top row—Harms, Kieffer, Tweedie, Bruce, White, Beaumont, Warrick, Browning, Bundschu
Middle row—Smith, McDonald, Massengale, King, Kassebaum, Miller, Gauldin, Houston
Bottom row—Whitehead, Misselwitz, Bond, Robertson, Wacker, Gaines, Wormhauudt, Obryan,
 Waddell

Tomb and Key

Freshman-Sophomore Honorary Inter-Fraternity
 Founded at the University of Missouri in 1906; re-established 1912

To promote inter-fraternity relationship

Colors—Purple and White

Flower—Fleur-de-Lis

ACTIVE MEMBERS

L. WETZEL
 J. BRUCE
 E. ENGLISH
 A. WYETH
 T. NELSON
 W. KEIFER

D. CALHOUN
 L. CROUCH
 W. METSKER
 J. BALMAT
 A. DAUGHERTY
 J. ARNAUDET

L. BINGHAM
 R. SEAMAN
 W. LABRUNERIE
 T. CUTTING
 J. COFFEY
 A. LAFFERTY

C. ROACH
 A. WITHERS
 J. SMITH
 L. KASSEBAUM
 M. PECK
 C. QIMBY

ALUMNI

JACK CRAWFORD
 ALBERT BUNDSCHU
 EUGENE McCONNELL
 W. R. TWEEDIE
 BRUTUS HAMILTON
 THEODORE JOHNSTON

WILLIAM BUSBY
 J. MAX McCANN
 J. C. RUBY
 L. M. WACKHER
 JERRY WADDELL
 ROLLAND O'BRYAN

HARRY HARMS



Top row—Lafferty, Cutting, Roach, Withers, Smith
 Second row—Peck, Bingham, Seaman, LaBrunerie, Quimby
 Third row—Calhoun, Crouch, Metsker, Balmat, Daugherty, Arnaudet
 Bottom row—Wetzel, Bruce, English, Kassebaum, Wyeth, Nelson, Keiffer

"Mizzou Razzers"

Organized October 30, 1920

Purpose—To keep ever before the minds of the student body the old spirit of "Fight 'em, Tigers!"

1. Loyalty to Missouri.
2. Missouri first in all things.
3. Victory with honor.

OFFICERS FOR FALL TERM, 1921

<i>President</i>	WALTER STRADAL
<i>Secretary</i>	"BILL" TWEEDIE
<i>Treasurer</i>	TAYLOR HARNEY

OFFICERS FOR WINTER TERM, 1922

<i>President</i>	ARTHUR WYETH
<i>Secretary</i>	PREWITT TURNER
<i>Treasurer</i>	"BILL" LEAVEL



Top row—Harms, Roach, Wyeth, Gaines, LaBrunerie, Dickinson, Connors, Perry
Second row—Gail, Gay, Stonner, Crawford, Abbott, Neusitz, Dowler, Bond, LaCossitt
Third row—Johnson, Leeds, Bunting, Turner, Wilkerson, Evans, Geshner, Shuette, Daugherty
Bottom row—Pearson, Leavel, Coppedge, Tweedie, Stradal, Harney, Murphy, McCary, Campbell

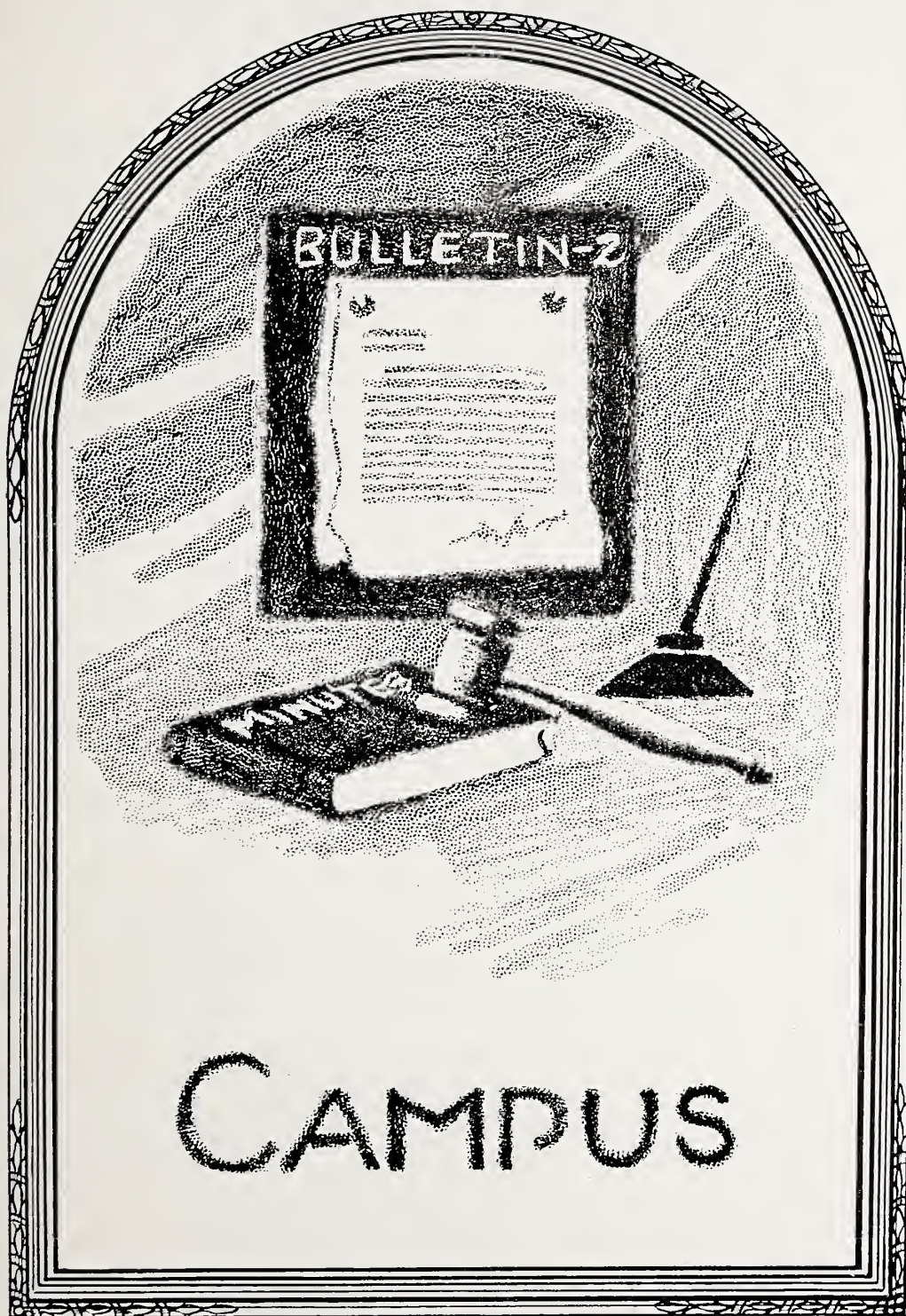



Top row—Riesling, Wulfmeyer, Lehman, Farnham, Alcorn, Gaudlin, Miller, Reid, Shannon
Second row—Pearson, Casebolt, Cooley, Huff, Crouch, Crider, Close, Stratton
Third row—Cytran, Patton, Tingle, Moore, Sinz, Tibbe, Levy, Werner, Headen
Fourth row—Coffee, Godwin, Pearson, Swanson, Dr. Almstedt, McCullen, Asendorf, Rea, Epstein
Bottom row—Bolte, Harkey, Bornstein, Smith, Otto, Warren, Millman, Fellows

The University Glee and Mandolin Clubs



DR. H. B. ALMSTEDT

OFFICERS

RICHARD McCULLEN *President*
 ROY SWANSON *Business Manager*
 FIELDING ASENDORF *Secretary*
 ALFRED POOL *Treasurer*
 HORATIO MOORE *Advertising Manager*

FACULTY MEMBERS

DR. HERMANN B. ALMSTEDT *Director*
 DR. W. C. CURTIS *Advisor*
 PROF. H. F. MAJOR *Advisor*

GLEE CLUB

<i>First Tenors</i>	<i>Second Tenors</i>	<i>First Basses</i>	<i>Second Basses</i>
F. A. ASENDORF	A. H. ALCORN	M. G. CRIDER	R. L. CASEBOLT
L. R. COOLEY	C. E. BOLTE	H. W. GAULDIN	C. E. CLOSE
C. W. FARNHAM	P. L. COFFEY	G. GODWIN	I. I. BORNSTEIN
L. HUMMEL	L. M. CROUCH	T. H. HUFF	E. R. LEHMAN
A. D. OTTO	S. L. CYTRON	R. E. McCULLEN	A. D. POOL
J. R. REA	C. W. JENNINGS	G. M. REID	R. P. SWANSON
B. G. SYMON	M. C. MAYES	H. O. SMITH	C. R. TIBBE
	G. J. NOVINGER	S. T. VICKERS	T. KOPPLIN
	R. G. RIEFLING		
	W. C. TINGLE		

MANDOLIN CLUB

<i>Mandolins</i>	<i>Guitars</i>	<i>Violins</i>	<i>Banjoes</i>
M. LEVI	H. B. MOORE	E. THURSBY	C. H. MILLER
G. E. JOHNSON	C. MERRIFIELD	W. NEWELL	F. WULFMEYER
A. FELLOWS			G. C. SNYDER
T. P. HEADEN			
J. H. WERNER	<i>Piano</i>		
M. B. EPSTEIN	R. W. SINZ		
R. H. PEARSON			

Girls' Glee Club

OFFICERS

J. H. MUELLER	<i>Director</i>
ELIZABETH ESTES	<i>President</i>
EDITH HAMMACK	<i>Vice-President</i>
LAURA FRANCES HEADEN	<i>Secretary</i>
MARGARET HOUSTON	<i>Treasurer</i>

MEMBERS

ELIZABETH AGEE	DORIS DAY	HELEN KIMBALL
JEANETTE ASBURY	DOROTHY DICK	ZORA KORITNIK
SALLIE LOVE BANKS	ELIZABETH ESTES	EDITH MARSHALL
ALICE BARNETT	MARGARET FREDERICK	ADA PARISH
FRIEDA BISHOP	EDITH HAMMACK	LUCILE PERRYMAN
HELEN BOWMAN	STELLA HAMMACK	VALENTINA POPPESCUE
GLADYS BRAY	LILLIE HARRISON	JULIA PRICE
JEANETTE BROCKMEYER	THELMA HARTMAN	MARGARET SMITH
CORDELIA BRUNS	LAURA FRANCES HEADEN	HELEN SMITHER
AILEEN CASE	ALMA LEE HOCKER	THEODOSIA SNYDER
MYRA CHANDLER	CATHERINE HOPE	MILDRED STURGESS
EMILY CHESNEY	MARGARET HOUSTON	FRANCES TURK
THELMA COLEMAN	BERNICE IRWIN	CAROLYNE TWYMAN
FRANCES COOK	VIRGINIA KEITH	MARGUERITE VELLNER
ELSIE CORNELL	LILLIAN KIESS	BEATRICE WESTERMAN
EULA PENN WHEAT		ZELLE WHITMARSH



First row—Price, Poppescue, Case, Vellner, Hammack, Day, Turk, Keith, Brockmeyer
Second row—Whitmarsh, Bishop, Coleman, Asbury, Chandler, Harrison, Kimball, Parrish, Snyder, Smith
Third row—Bruns, Hope, Chesney, Barnett, Bowman, Irwin, Hocker, Koritnik, Smither
Bottom row—Bray, Banks, Hammack, Headen, Mueller, Estes, Houston, Perryman, Twyman, Sturgess

The Bible College of Missouri



A thorough grounding in the principles of government enhances one's patriotism and equips him to induce patriotism in others. A thorough grounding in things religious enriches one's idealism and multiplies his capacity for religious leadership many-fold.

The Bible College of Missouri seeks to ground its students in the principles of the Christian religion. The University of Missouri witnesses to the value of such an undertaking, and to the quality of the work being done in the Bible College by crediting towards university degrees the following courses taught in the Bible College:

- Fundamental Moral and Religious Values (2)
- Historic, Epic, and Wisdom Literature of the Bible (2)
- Lyric and Prophetic Literature of the Bible (2)
- Life and Literature of the New Testament (2)
- History of the Hebrews (3)
- Psychology of Religion (2)
- Social Teachings of Jesus (2)
- Hebrew Language (6)
- Comparative Religion (2)
- Christian Ethics (2)
- Modern Religious Thought (2)
- Introduction to Religious Education (2)

Students enrolled in the University of Missouri take these courses without extra charge.



Read Hall Dormitory

MARGARET MILTON *House President*

MRS. MARGARET CHAMBERLAIN *Chaperone*

BLANCHE BAKER, '24, Clinton
 MAURINE BARD, '25, Kansas City
 MARY BORDERS, '25, Kansas City
 ORVA BURUS, '25, Joplin
 MYRA CHANDLER, '24, Kansas City
 MILDRED CLARK, '24, Lebanon
 ANNA BELLE ERICKSON, '25, Little Rock, Ark.
 POLLY FINK, '24, Bloomfield
 CLARA FRANKEN, '24, Norborne
 EMILY HARRIS, '24, Rollins
 EMILY JOSLYN, '25, Charleston
 JESSICA KING, '24, Kansas City
 CATHERINE MAYFIELD, '24, Lebanon
 MARGARET McCAW, '25, Rolla
 GRACE McCORMICK, '25, Kansas City

MARGARET McRAE, '25, Rolla
 MARGARET MILTON, '24, Sedalia
 MARGARET BEVILLE, '24, Kansas City
 THELMA RIEFF, '24, Fayetteville, Ark.
 MARGARET J. RINGIER, '25, Quincy, Ill.
 JESSE K. SHOEU, '25, St. Louis
 CAROLINE V. SIMON, '24, St. Louis
 PHOEBE SHOUSE, '23, Kansas City
 CATHERINE SMITH, '23, Kansas City
 ISABELLE STEPP, '25, Trenton
 RUTH WEIDFALL, '24, Kansas City
 HELEN WELCH, '25, Rich Hill
 MABEL WILSON, '24, Kansas City
 PHOEBE LOUISE WRIGHT, '25, Joplin
 JEWELL WOODY, '24, Golden City



Top row—Woody, Bard, Smith, Baker, Mayfield, Stepp, Wright, Neville, Clark
Second row—Joslyn, Shoue, Rieff, King, Schouse, Chandler, McCormick, Burus, Welch
Third row—Broders, McRae, Harris, McCall, Milton, Mrs. Chamberlain, Wiedfall, Wilson, Fisk
Bottom row—Ringier, Franken, Erickson, Simon



READ HALL

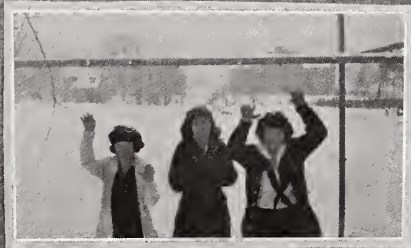

Welch Hall Dormitory

The need of dormitories for university women has always been felt. It was not until 1920-21 when Miss Margaret Hawkins became president of the Women's Student Government Association that any steps were taken to meet this need. She conceived the idea of a girl's co-operative house where University women might find a real home of their own. Through her efforts and the help of the council of the W. S. G. A. her idea became a reality.

A suitable location was found in the Welch Academy and the building was leased, remodeled and furnished. By the holidays the house was ready to be occupied by forty girls. Thus came into existence one of the most unique dormitories found in any university for it is directly under the control of the girls themselves, supervised by the council of W. S. G. A.



ORGANIZATIONS



WELCH HALL

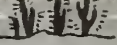

Color: Adobe Brown

Flower: 

RUF NEX

Founded A. D. 23 Old Mexico
Re-established U. of M. 1920

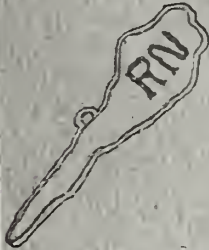

THE WHY OF IT.

When men lived in caves and women did the work, there came to pass a time when feminism infested the females of the caves. The men were made to do various and unbecoming tasks and the women wanted to vote. It was not long till the women refused to bring their man's pipe to him, and it is said she even took to smoking his favorite brand. The men, fearless, rough and vigorous, were muchly tried, and finally as a last resort, organized. They procured clubs and lanterns, the lanterns to aid in finding an honest woman and the clubs to show others the error of their ways. This organization is the outgrowth of the idea of centuries past—to he men, not supine creatures of habit and in tolerance.



Treat 'em Ruf, and Tell 'em Nothin

OFFICERS

"BOB" KERCHEVAL	President
"TEENY" SEATON	Vice-President
VIRGIL COLE	Secretary-Treasurer
"CHARLIE" LOWRANCE	Chaplain

MEMBERS

MARTINE A. SEATON	JAMES L. MURPHY
TOM CURTIS WELLS	JOHN L. OLSON
ROBERT C. KERCHEVAL	WILLIAM M. NICOSON
CHARLIE J. LOWRANCE	WILLIAM E. ALLEN
LAWRENCE W. PRICE	RICHARD E. O'REILLY
WILLIAM H. COLMAN	THOMAS B. ALLEN
DEWEY LANGE	LOWELL E. SLATE
VIRGIL B. COLE	PREWITT B. TURNER
FRANK W. KETCHUM	ELMER H. KERSHAW
CECIL W. CAMPBELL	JOSEPH E. WITT
CHARLES R. STARK	H. GLEN ARTERBURN
HENRY W. HAMILTON	LAWRENCE E. TUTT



DOINGS OF THE AG. CLUB.

DURING the year the Ag. Club has added three new activities to its regular list of events. These are the publication of the College Farmer, the Junior Farmers week, and the Ag Club dance given in honor of the stock judging teams.

Under the leadership of President Bill Coleman, the Ag. Club elected a staff to put the college paper into circulation again. C. W. Davis, editor, and N. W. Strother, business manager, have shown themselves equal to the occasion and with the support of the Ag. Club have the circulation up to one thousand at the present time.

When Cecil "Mule" Campbell, manager of the Barnwarming, took charge the Ag. Club put forth its best efforts to make the event the finest they have ever had. They were not quite satisfied with this one; so they put on another in honor of the stock judging teams.

The last and most important feature of the Ag. Club activities is the Farmer's Fair. Charles Gaines and the heads of the different committees are rounding things into shape. The Fair this year will be held on the seventh of April.



ORGANIZATIONS



GAINES COLEMAN BAILEY STONNER

AG. CLUB OFFICERS

First Semester

W. H. COLEMAN	President
C. W. GAINES	Vice-President
REX BAILEY	Secretary
FRANK STONNER	Treasurer

Second Semester

C. W. CAMPBELL	President
T. C. WELLS	Vice-President
N. W. STROTHER	Secretary
A. K. GEORGE	Recorder
PAUL KELLER	Treasurer



GEORGE STROTHER CAMPBELL WELLS KELLER

ORGANIZATIONS



CAMPBELL BOSWELL OLSON STEINER

BARNWARMING OFFICERS

C. W. CAMPBELL *Manager*
J. L. OLSON *Assistant Manager*
V. R. BOSWELL *Treasurer-Secretary*
O. B. STEINER *Ass't Treasurer-Secretary*

FARMERS' FAIR

C. W. GAINES *Manager*
L. E. SLATE *Assistant Manager*
EARL MAXWELL *Treasurer-Secretary*
N. H. WELCH *Ass't Treasurer-Secretary*



WELCH MAXWELL GAINES SLATE

ORGANIZATIONS



JUNIOR AG. OFFICERS

PREWITT B. TURNER *President*
 LINDSEY BUSH *Vice-President*
 N. H. WELCH *Secretary and Treasurer*

STOCK JUDGING TEAM

L. A. WEAVER (<i>Coach</i>)	FRANK STONNER
W. M. NICOSIN	W. P. HAYES
T. C. WELLS	H. W. HAMILTON
H. R. KLEIN	



Top row—Hayes, Hamilton, Nicosin
Bottom row—Klein, Stonner, Wells, L. A. Weaver

ORGANIZATIONS



Top row—Marbut, Elting
Bottom row—W. E. Allen, Swett (*Coach*), Keller

DAIRY JUDGING TEAM

W. W. SWETT (<i>Coach</i>)	E. C. ELTING
W. M. MARBUT	PAUL KELLER
W. E. ALLEN	

POULTRY JUDGING TEAM

E. W. HENDERSON (<i>Coach</i>)	J. M. BALDWIN
J. W. BRAND	J. H. CHAMBERS



HENDERSON (*Coach*) BRAND BALDWIN CHAMBERS

ORGANIZATIONS



BLOCK AND BRIDLE CLUB

L. D. POLLOCK	<i>President</i>
HORACE HUNT	<i>Vice-President</i>
HAROLD HANSER	<i>Secretary</i>
T. A. ANDERSON	<i>Treasurer</i>
BEN STEINER	<i>Sergeant-at-Arms</i>

THE DAIRY CLUB

E. R. MAXWELL	<i>President</i>
J. M. WILSON	<i>Vice-President</i>
R. E. WATERS	<i>Secretary</i>
E. C. ELTING	<i>Treasurer</i>



Young Men's Christian Association

BOARD OF DIRECTORS

W. G. STEPHENSON, <i>Chairman</i>	R. L. HILL
WALTER H. BRASELTON	DR. M. G. NEALE
J. B. COPPEDGE	D. B. ROBNETT
DR. L. M. DEFOE	TUCKER P. SMITH
J. H. ESTES	FRANK B. ROLLINS, <i>Treasurer</i>

CABINET

WM. H. ARMSTRONG	MAX McCANN
JOHN ARNETT	JOHN MILLER
HERBERT BLUMER	C. R. MITCHELL
JAMES COPPEDGE	HUGH C. PROCTOR
CARL CROCKER	JOE REED
FRED ELDEAN	RALPH REED
RALPH FOWLER	JOHN SCHMITDKE
LEONARD KASSEBAUM	ED SHOOK
VICTOR KEEN	FREDERICK SHORTER
HERBERT KRIEGE	TUCKER SMITH
ALBERT LEONARD	DAN STARK

DUPUY WARRICK



Top row—Shorter, Eldean, Stark, Schmitdke, Armstrong, Allen, Miller
Middle row—Keen, Reed, Shook, Proctor, Kassebaum, Crocker, Warrick, Fowler
Bottom row—Mitchell, McCann, Blumer, Coppedge, Smith, Talbot, Arnett

The Burreal Bible Class

"We specialize in the wholly impossible"

Purpose—To develop the spiritual lives of university, college, and town young men and women.

OFFICERS

CARL BOLTE	<i>University President</i>
MARJORIE WEASMER	<i>Stephens College President</i>
HAZEL MARVIN	<i>First Vice-President</i>
LAURA HAID	<i>Second Vice-President</i>
GLADYS PENNINGTON	<i>Secretary and Treasurer</i>

The Burreal Bible Class, affiliated with the First Baptist Church of Columbia, has for its teacher Miss Jessie Burreal. Miss Burreal was formerly on the editorial staff of the National Geographic Magazine; but now is head of the department of religious education at Stephens College. While in Washington, D. C., Miss Burreal was the teacher of The Burreal class there, which had a membership of sixteen hundred young women.



The Story of the Bural Class

From two hundred to eight hundred in one year—that is the attendance record of the Bural Bible Class. Starting in February, 1921, with a membership of 240 girls, the class has increased its membership to more than thirteen hundred; with a regular attendance of eight hundred young men and women from the university, the colleges and the town.

Many unique and highly inspirational services are held in the Stephens College auditorium, where the Bural Class meets. Serenade parties of Stephens College girls have gone the rounds of the campus, waking the university men and women up for Sunday School. The class has observed Twin Sunday, Homecoming and Poppy Day. They netted a total of two hundred and sixty-five dollars for Armenian Relief, Thanksgiving Day, when the admission to the class was one potato, a sack of flour, a cake, an apple or a can of fruit; and Christmas was celebrated with a living Christmas Tree.



*University Women's Bible Class
Broadway Methodist Church*

OFFICERS

Fall Term

Winter Term

LUCILLE MONTGOMERY	<i>President</i>	RUTH MILLER
RUTH SUMNER	<i>Vice-President</i>	LUCILLE DE VRIES
BLANCHE LONGSHORE	<i>Secretary</i>	RUTH HARRISON
OLGA TETLEY	<i>Treasurer</i>	RUTH BROWN
DR. F. F. STEPHENS	<i>Teacher</i>	DR. F. F. STEPHENS

"Methodist University Women's Bible Class" assembles Methodist women of the University who are working towards a better understanding of Christian truths and who want to give and to receive interest and good fellowship.

One hundred seventy girls are enrolled in the organization and are supporting it financially by pledges of more than \$1,000. In addition, \$30.00 is paid annually to maintain a bed in Woohoo Hospital, China. Recently \$25.00 was given to send a Columbia child to Barnes Hospital for an operation.

Many picnics and parties are given throughout the year. Co-ordination of class activities is obtained through seven active standing committees.



University Men's Bible Class

Broadway Methodist Church

OFFICERS

FRANK STONNER	<i>President</i>	CARL P. BURCH
JOHN C. SCHMIDTKE	<i>Vice-President</i>	CHAUNCEY M. SAVILLE
ELMER CARL	<i>Secretary</i>	NEWTON H. ANDERSON
HARVEY T. PHILLIPS	<i>Treasurer</i>	G. KELLY ROBINSON
E. H. NEWCOMB	<i>Teacher</i>	E. H. NEWCOMB

"Methodist University Men" was organized as a Bible Class in 1918 and has enrolled more than 800 men during the four years of its history. The present enrollment is 280.

The purposes of the organization are:

To promote a study of the Bible and a discussion of the principles of Christian faith.

To provide opportunity for training in Christian leadership.

To develop better friendships and more wholesome fellowship.

The work of the Class is done through the elected officers and six selected committees.

During the present year the Class has pledged \$1,200 to the M. S. O. Budget and has undertaken other financial projects.



The Methodist Student Council

Missouri Methodist Foundation

OFFICERS

DR. F. F. STEPHENS	<i>Secretary Missouri Commission</i>
E. H. NEWCOMB	<i>Chairman and Student Secretary</i>
LEV-ELLEN GILLIAM	<i>Secretary</i>
JESSE W. WHITE	<i>Treasurer</i>
T. J. ANDERSON	<i>Leader University Men</i>
RUTH G. RUSK	<i>Leader University Women</i>
VEDA MILLER (C. C.)	<i>Leader College Girls</i>
CARL P. BURCH	<i>President Men's Bible Class</i>
RUTH MILLER	<i>President Women's Bible Class</i>
CLAY T. DAVIS	<i>Leader Short Course Men</i>
NEWELL W. STROTHER	<i>President Epworth League</i>
J. D. RANDOLPH	<i>Pastor and Advisor</i>

The Methodist Student Council plans and directs the work of the various branches of the Methodist Student Organization. For the one thousand and fifty Methodists in the University and in the Colleges, this organization provides opportunity for friendship and fellowship through its various social events and religious activities. It also purposes to champion right on the Campus and in the community, to train in Christian leadership and to lead others to Christ.

The six banquets of this year have done much to foster the spirit of unity and co-operation among members of the organization.



Top row—Davis, Burch, Stonner, Newcomb, Strother, Stephens, White
 Middle row—Montgomery, R. Miller
 Bottom row—Rusk, Anderson, V. Miller, Gilliam

Bethany Circle

Founded at the University of Illinois, February 9, 1911

Delta Chapter established April, 1917

Colors—Green and White

Flower—Field Daisy

To establish and maintain a friendly relationship among girls interested in the Christian Church and religious activities.

OFFICERS

W. HAUSHALTER	Pastor
ANNE FLEMING	Assistant Pastor
BYNA HARGROVE	President
HELEN LE MERT	Vice-President
MABEL MESSICK	Secretary
VIRGINIA OLIVER	Treasurer
MILDRED HUTCHISON	Corresponding Secretary

ACTIVE MEMBERS

BANDY	DOUGLASS	E. HILLIX	NEAL
BARNES	FLEMING	HUTCHISON	NIGHTINGALE
BEDFORD	GALBREATH	LE MERT	V. OLIVER
BRANSTETTER	GILBERT	MARSHALL	T. OLIVER
CANN	HARDESTY	McKIDDY	PENNINGTON
CASEBOLT	HARRIS	MESSICK	RITTER
COIL	HARGROVES	MINCKE	SIMMONS
COOK	HENDON	MOSS	SMITH
CRAWFORD	K. HILLIX	NAHM	WALLACE



Top row—Cook, Ritter, Nahm, Bandy, Hardesty, Douglass, Galbreath
 Middle row—Bedford, Coil, Casebolt, Pennington, Hendon, Nea, Cann
 Bottom row—Harris, Branstetter, Messick, Hargrove, Le Mert, Oliver, Hutchinson

Veterans of Foreign Wars Club

EUGENE MAYNOR	<i>President</i>
ARNOLD KLEMME	<i>Vice-President</i>
CHARLES BRYAN	<i>Secretary</i>
BENJAMIN WENKEL	<i>Treasurer</i>

As the smoke of battle has cleared away from the recent conflict, there has gone forth a demand for an organization wherein the comradeship formed amid scenes of war might be perpetuated. Such societies among former service men who are now in college, have come and gone, but ours is destined to live as long as any ex-service men remain at the University of Missouri. Our aims are to foster comradeship, loyalty to the government, to perpetuate the memory of those who died in the World War and to stand by those who hold sacred the flag that has never known defeat.



*Top row—Dooley, Gentry, McCammeron, Bodenstein, Quinn, Maupin, Bryan
Bottom row—Byres, Keyser, Wenkel, Turner, Klemme, Mitchell, Guson, Maynor*

Scabbard and Blade

HONORARY MILITARY FRATERNITY
 Founded at the University of Wisconsin, 1905
 Company G established at the University of Missouri May 13, 1911

OFFICERS

HOWARD A. RUSK	Captain
GEORGE BATES	First Lieutenant
JACK B. BUNTING	Second Lieutenant
ARTHUR G. ELLET	First Sergeant

ACTIVE MEMBERS

W. R. GENTRY	F. HANNA	L. HINSON
H. A. RUSK	A. G. ELLET	C. R. STARK
G. BATES	J. BALLARD	P. JONES
P. YOUMANS	C. WILLIS	G. P. FLEMING
J. B. BUNTING	W. T. KEMPER, Jr.	W. HUDSON
F. TAYLOR	S. GAY	

INACTIVE MEMBERS

MAJOR LLOYD JONES	WILLIAM KIEFFER	AUSTIN RITTENOUR
CHARLES GAINES	MELVIN FOELLER	JOSEPH GALE

PLEDGES

J. KIERSEY A. HILLER E. ENGLISH G. PRATT T. MUIR

HONORARY MEMBERS

Gen. JOHN J. PERSHING Maj-Gen. ENOCH H. CROWDER
 A. ROSS HILL

ASSOCIATE MEMBERS

Col. W. E. PERSONS	Maj. O. S. WOOD	Maj. J. PLASSMEYER
Capt. PAUL V. KELLOGG	Lieut. MCCAMMON	Capt. M. S. CRUESERE



Top row—Hanna, Youmans, Fleming, Kemper, Ellet, Hinson, Hudson, Ballard
 Bottom row—Bates, Gentry, Cruesere, Persons, Rusk, Wood, Plassmeyer, Stark, Jones

The Spanish Club

<i>First Term</i>	OFFICERS	<i>Second Term</i>
MARY WRIGHT	<i>President</i>	JAMES CUNEO
MELVIN LEVI	<i>Vice-President</i>	PAULINE SENSINTAFFER
CARROL WILLIS	<i>Secretary</i>	HALL PEARSON
GEORGE PAGE	<i>Treasurer</i>	GEORGE PAGE

MEMBERS

EDITH ALLEN	HELEN HAYDON	THOMAS PARKS
JEWEL ANTLE	ELIZABETH HEIDLEBERGER	ADA PARRISH
IDA BOHANNON	E. R. HENTSCHELL	ISLA PARRETT
W. J. BURNER	CLYDE HOOD	HALL PEARSON
KATHERYN BEAVENS	NELLE LEE JENKINSON	R. O. REYES
INEZ CALLOWAY	ELIZABETH LEWIS	M. B. RICKS
JOSEPH CHILTON	MELVIN LEVI	ORTENSE ROOT
CIRO COSTA	PAUL MCCREERY	MELBA SCHELDRUP
CHARLES CRAVER	MARIAN MCINTOSH	ELLIOT SCHERR
JAMES CUNEO	PAULINE MALOIT	PAULINE SENSINTAFFER
KATHRYN DELCOUR	DOROTHY MANTZ	IRENE SILVERSTEIN
GERTRUDE DUNLAP	IRENE MILLER	OLGA TETLEY
BEN ELY	DOROTHY NIGHTINGALE	HENRY URTEAGA
AUGOSTO FAJARO	GEORGE PAGE	CARROLL WILLIS
LILLIE HARRISON	LESTER PARKER	MARY WRIGHT



Top row—Reyes, Hood, Scherr, Hentschel, Chilton, Craver, Cunco, Page
 Second row—Scheldrup, Dunlap, Harrison, Nightingale, Heidelberger, Jenkinson, Silverstein, Allen
 Third row—Lewis, Tetley, Sensintaffer, Hafner, Chevins, Parrett, Beavens, Miller
 Bottom row—Root, Parrish, Bohannon, Burner, Maloit, Wright, Willis, Levi

Le Cercle Francais

OFFICERS

MARVIN WILKERSON *President*
 MILDRED MCMURTRY *Secretary*
 LEROY L. KENNEY *Treasurer*

MEMBERS

JOSEPH BLOCK	BLANCHE LONGSHORE	CAROLYN SIMON
CORNELIA COMPTON	MARGARET MILTON	BEULAH SMITH
FRANCIS CARTER	MARJORIE MILLER	MARGARET SMITH
KATHERINE DAVIS	HELEN MORROW	GERALDINE SPAULDING
MILDRED DEAN	MARGARET NEVILLE	LEAH SPRATT
MR. FINLEY	M. M. PYLE	DARRELL STORMS
MARJORIE FURGASON	VIRGINIA REED	ISABELL STEPP
KATHLEEN HARDESTY	RICARDO REYES	ALICE STILL
MARY HAFNER	FRANCES RAGLAND	CYNTHIA STARR
ALICE JUDD	JEAN REIGNIER	MARY WEBSTER
EDNA KNOBS	JESSIE SCHOEN	KATHERINE WELLS
LENA MAE LACY	HELEN SHEPHERD	MARVIN WILLIAMS
ELIZABETH LONGAN	MR. SILVERSTEIN	MABEL YOUNG

FACULTY MEMBERS

MISS BURBACH	DWIGHT DONAN
MR. HUSER	MR. MUELLER



Top row—Miller, Chapin, Scherer, Reyes, Knobs, Lacey
 Second row—Whittier, Webster, Fredericks, Judd, Frazier, Smith
 Bottom row—Mueller, Burbach, Kenney, McMurtry, Compton, Wilkerson, Donan

DAUBERS ART CLUB



MEMBERS

<i>Alden T. Ahn</i>	<i>L. C. Mitchell</i>
<i>Marguerite Barnett</i>	<i>Anita Moore</i>
<i>Claude Carmichael</i>	<i>Horatio Moore</i>
<i>Paul Limerick</i>	<i>Thelma Mullen</i>
<i>Robert Lusk</i>	<i>Herbert Richardson</i>
<i>Margaret Miller</i>	<i>J. E. Thomas</i>

PATRONS & PATRONESES

<i>Mrs. Barnett</i>	<i>Paul Parsons</i>
<i>Prof. & Mrs. Bill</i>	

Dramatic Club

OFFICERS

MARGARET BAXTER	<i>President</i>
ELLIS ATTEBERRY	<i>Vice-President</i>
LAURA FRANCES HEADEN	<i>Secretary</i>
ERWIN MCEWEN	<i>Treasurer</i>

ACTIVE MEMBERS

MARGARET BAXTER	BEN LOEB
ELWYN BRIDGENS	HORACE SIGMAN
MARGARET DODD	CHARLES VANCE
DOROTHY DIFFEY	DAVE MORRISON
HARRIETT BLANTON	LAURA FRANCES HEADEN
FLORENCE WHITTIER	ELLA WYATT
RUTH LEVIN	DARRELL STARNES
FRED GURLY	MARJORIE HARBAUGH
JACK MOFFIT	ERNEST GARTH
MELVIN LEVI	FLORENCE WHITTIER
WM. POLLARD	J. E. WRENCH
ELLIS ATTEBERRY	JANE L. WRENCH
HOMER SHANNON	SARAH STEENBERGEN
MARY BESS MESERVEY	ELIZABETH WARREN
FRANK ROBERTSON	HELEN REITMAN
MILDRED MACINTOSH	GARLAND BRUNNER



Top row—Wassmer, Hayman, Harbaugh, Levin, Smith, Worrell
 Middle row—McAuliffe, Moffit, Levi, MacIntosh, Pollard, Whittier
 Bottom row—Meservey, Loeb, Headen, Baxter, Atteberry, Blanton, Starnes

The Athenaeum Society

The oldest student organization in the University of Missouri

Founded August 29, 1842

Incorporated February 10, 1849

SCIENTIA REGINA MUNDI

OFFICERS

<i>First term</i>		<i>Second Term</i>	
JOHN ARNETT	<i>President</i>	ESSLIE MORRISON	
LEE YOUNG	<i>Vice-President</i>	HENRY W. HAMILTON	
ESSLIE MORRISON	<i>Secretary</i>	H. FARREL TOOHEY	
WILLIAM KITCHEN	<i>Treasurer</i>	J. JOE REED	
CHARLES W. SCARRITT	<i>Critic</i>	JOHN F. CASKEY	
V. P. CROWE	<i>Sergeant-at-Arms</i>	JOHN ARNETT	

ACTIVE MEMBERS

LOUIS D. POTTER	JOHN ARNETT	H. FARREL TOOHEY	MAX B. SCHRIER
JOHN CASKEY	HAROLD E. FOUTS	ONEY D. NEWLON	WADE MAUPIN
T. J. ANDERSON	VIRGIL W. BRIDDLE	JOHN DALTON	ALLEN W. COX
FRANK E. BELDEN	JOSEPH CHILTON	WILLIAM SHUMATE	CLARKE JENNINGS
CHARLES SCARRITT	BENTON M. LEE	ERNEST FISCHER	JOHN C. WEGNER
ESSLIE MORRISON	RICHARD L. CROUCH	CHARLES SIMON	L. J. MCKIM
J. JOE REED	A. G. CROWE	PAUL K. BROOKS	LEE YOUNG
W. A. KITCHEN	LESLIE ALLEN	JONAS VILES, JR.	M. C. MILLER
HENRY W. HAMILTON	C. H. MOORE	ELMER HALL	R. DETART

PLEDGES

G. C. SNYDER	C. P. MCKINNEY
R. A. BALDRY	LESLIE GRIMES

INACTIVE MEMBERS

GERALD F. PERRY	O. C. STOUTS	CLARE MCGEE	D. JARRETT
F. H. ABBOT	FRED ELDEAN	J. C. DRAKE	JAMES COPPEDGE



Top row—Miller, Fischer, Reed, Simons, Young, Allen
 Second row—Smith, Newlon, Toohey, Viles, McGee, Wegner
 Third row—Shumate, Scarritt, Schrier, Hall, Dalton, Maupin, Crouch, Moore
 Fourth row—Chilton, Anderson, Caskey, Potter, Arnett, Kitchen, Morrison, Hamilton, Coppedge
 Bottom row—Jennings, Crowe

M. S. U. Debating Society

Founded in 1895

Arranged and won Missouri's First Four Inter-Collegiate Debates

Motto—"Rem tene, verba sequentur"

OFFICERS

<i>First term</i>		<i>Second term</i>	
ERWIN OCHSNER	<i>President</i>	HARVEY JENNETT	
PAUL HOWARD	<i>Vice-President</i>	L. R. JOHNSON	
HARVEY JENNETT	<i>Secretary</i>	ELLIOT HOUGH	
C. B. JOHNSON	<i>Treasurer</i>	A. JERKENSMEYER	
BEN ELY	<i>Critic</i>	BEN ELY	
ALBERT LEONARD	<i>Sgt.-at-Arms</i>	ERWIN OCHSNER	
<i>Debating Board Representative</i>		ALBERT LEONARD	

ACTIVE MEMBERS

ALBERT LEONARD	A. E. LANDOW	CLIFFORD RENZ
NORMAN ULBRIGHT	M. B. EPSTEIN	GEORGE HAYDEN
ALVIN C. TRIPPE	L. R. JOHNSON	LOUIS W. THEOLI
BEN ELY	ELLIOT HOUGH	HAROLD STANDISH
C. E. CURTIS	ERWIN OCHSNER	JOHN GALL
A. H. JERKENSMEYER	FRANKLIN REAGAN	W. C. THURLO
GEORGE CLARK	BARNUM R. WADE	HARVEY JENNETT
	NELSON JENNETT	

PLEDGES

DANIEL BRENNER	CHARLES JOHNSON	DONALD VAN AGÉE
----------------	-----------------	-----------------



Top row—Reagan, L. R. Johnson, Clark, Louf, Perrin, Keiser
 Second row—Epstein, Hire, N. Jennett, Jerkensmeyer, Wells, Mallot, Leonard
 Third row—Wolfson, Ulbright, Hayden, D. B. Johnson, Landow, Hough, Hannigan
 Bottom row—Cooley, Trippe, Williams, H. Jennett, Ochsner, Ely, Smith

U. L. B.

Founded Garden of Eden, About 5000 B. C.

Missouri Chapter founded September, 1919

"Wherever you find men you'll find U. L. B."

Colors—Black and White

Flower—Poison Ivy

CHAPTER ROLL

CARL BOLTE
FRANK BLACKBURN
TOM CRAWFORD
FRANK DOYLE
BERT EVANS
EDWARD CLOHESSY
WALTER HODGE
GEORGE HAYDEN
JOSEPH HOFFMAN
WILLIAM MCGUIRK
THOMAS NIEHOUSE

WILLIAM PERRY
FRANCIS MOORE
ALBERT BRAECKLE
LOUIS FISHER
CHARLES FISHER
WILLIAM KIRCHER
JOHN ZERCHER
RALPH REED
ARTHER WICKLER
CLIFFORD TALBERT
SAM FRANKEN

CHARLES PATE

ALUMNI CHAPTERS

St. Louis

Kansas City



*Top row—Zercher, McGuirk, Doyle, Clohessy, Braeckel, Hodge, L. A. Fisher, Perry, Evans
Bottom row—Bolte, C. F. Fisher, Kircher, Blackburn, Pate, Hoffman, Crawford, Moore*

Theta Phi Alpha

Founded at the University of Michigan, Ann Arbor, Michigan, 1912

Theta Chapter established August 20, 1921

Colors—Gold and Silver

Flower—White Rose

ACTIVE MEMBERS

CLARA FRANKEN, '23, Norborne

OLIVIA RUETHER, '24, Columbia

VERONICA HARKIN, '22, Paola, Kan.

NELLIE SAILOR, '24, Montgomery City

MARIE RUETHER, '24, Columbia

ESTHER SCHROER, '22, Kansas City

DOROTHY WERTZ, '24, Grand Junction, Iowa

PLEDGE

ADELAIDE FREESE, '25, Normandy

IN URBE

KATHERINE HEIBEL

Mrs. MAX OLIPHANT

IN FACULTATE

MISS NINA REILLY

PATRONESSES

Mrs. R. M. DEWEY

Mrs. F. M. SWEENEY

Mrs. ALEX MARTIN

Mrs. W. K. STONE



Top row—Harkin, Franklin, Sailor

Bottom row—M. Ruether, Schroer, Wertz, O. Ruether

The Cosmopolitan Club

OFFICERS

JAMES E. CUNEO *President*
 MISS MARGARET MILTON *Vice-President*
 RICARDO REYES *Secretary*
 MANUEL M. MORTOLA *Treasurer*
 JOHN MUELLER *Associate Editor, Corda Frates Review*

MEMBERS

GREGORIO ANDRE	MISS HELEN GATH	D. G. MORORO
SOON NAHM ABN	MISS EMMA BACH	M. MORTOLA
MOHAMED A. ALI	PAUL HUSER	J. H. MUELLER
JUAN ARRELLANO	MISS MAUDE GWINN	ALFREDO PASCUAL
C. M. AUGUST	C. HSIAO	MISS ANNA PAYNE
MISS MARCIA BAILEY	K. C. HSIAO	MISS RUTH RUMSEY
S. K. CHO	A. LAZARTE	R. S. SAWANI
MISS LAURA COX	THOMAS LAZARTE	MISS ALLINE SMITH
LUIS C. CLAVELL	K. LEE	SIMON C. TU
JAMES A. CUNEO	M. LEE	JOEL D. WOLFSOHN
A. R. DE SOUZA	SAMUEL LOKECZ	T. YAMAGATA
A. FAJARDO	E. LOPEZ	C. W. PERKY
ROBERT GINSBURG	JAMES A. MELLO	ALFONSO JOHNSON
A. GHOS	MISS MARGARET MILTON	MISS HELEN BOWMAN
MISS PEARL MITCHEL	MISS M. TASTEVIN	Mrs. J. E. WRENCH
DR. J. C. JONES	DR. M. V. DOVER	DR. R. J. KERNER
Mrs. R. J. KERNER	PROF. J. E. WRENCH	



Top row—Lazarte, Mororo, Ali, Lopez, Ginsburg, Arellano, Swani
 Middle row—Andre, Rumsey, Mello, Ghous, Fajardo, Wolfsohn, Hsiao, Maron
 Bottom row—Pascual, Souza, Tu, Dover, Cuneco, Milton, Mueller, Mortola

Ad Club

Founded at the University of Missouri in 1909
 Reorganized in 1920

OFFICERS

CLARENCE D. LOCKWOOD	<i>President</i>
JAMES B. COPPEDGE	<i>Vice-President</i>
RALPH M. REED	<i>Secretary-Treasurer</i>

The purpose of the Ad Club is to place the University of Missouri in the national "showcase," and to promote, among the people of the State, a better understanding of their greatest institution of higher learning. The ultimate object held in view is to raise the intellectual level of the State by influencing more high school students to continue their education in the University.

To accomplish these ends, the Ad Club has organized a number of county and state clubs, a representative from each one of these forming the membership of the Ad Club. Any individual in school who is interested in the work of the club may be a member.

The most outstanding accomplishment of the Ad Club this year has been its contribution of a number of floats to the Home-coming Day parade, and the production and distribution of four reels entitled "The Tale of the Tiger." It is now co-operating with the University authorities in a plan to send a Savitar to every high school in the State.



Top row—Jones, Hunt, Carter, Frith, Richardson, Padan
Bottom row—Caskey, Whittier, Reed, Lockwood, Coppedge, Lander, Gurley

St. Louis Club

ST. LOUIS FOR OLD "MIZZOU"

Organized to bring the Alumni of St. Louis in closer touch with their Alma Mater.

OFFICERS

<i>President</i>	BENJAMIN M. LOEB
<i>Vice-President</i>	RUTH HAYMAN
<i>Secretary</i>	CORNELIA COMPTON



The Oklahoma Club

OFFICERS

LESLIE ALLEN	<i>President</i>
CHARLES A. MOORER	<i>Vice-President</i>
ANN K. CROTCHETT	<i>Secretary</i>
GEORGE A. BELFORD	<i>Treasurer</i>
EUGENE E. SHARP	<i>Publicity Manager</i>
THELMA A. GILBERT	<i>Ad Club Representative</i>

"THE SOONER THE BETTER"



Top row—Mitchell, M. Smith, Walker, Pate, Bagby, Head, Tisdell, Swindler
Second row—Cox, Island, Reed, Sunderman, Adams, Sharpe, Killiam, Hinson, Marx
Third row—Payne, Evans, Hargis, Turner, Carey, Coppedge, Turner, Durant, Funston
Bottom row—Lamon, M. Lamon, Moorner, Crotchett, Allen, Lockwood, Belford, Gilbert, H. Lamon

Holt County Club

ROWENA R. PIERCE *President*
EDWIN BUNKER *Secretary and Treasurer*

MEMBERS

VERNE HARDIN	DERWOOD NEHR
ARCHIE THORNHILL	GEORGE POLLEY
HERBERT RICHARDSON	RALPH TAYLOR
HAROLD A. ALLEN	PAUL RICKER
LESTER BAILEY	EDWIN SOMMERS
PAUL BRAGG	RALPH MILNE
RICHARD BRIDGEMAN	LOREN HOLBROOK
EDWIN BUNKER	ROBERT HUNZIGER
CLAUDE CARMICHAEL	ROSE HUNZIGER
FRED CONNOR	ALBERT NUTE
MERRILL CRIDER	ROWENA PIERCE
JOHN FRIES	LESTER VONDERSCHMIDT
ELLIS LONG	W. G. SIMMONS

IVAN LOUCKS



*Top row—Loucks, Bunker, Bragg, Thornhill, Crider, Long, Simmons
Middle row—Vonderschmidt, Allen, Milne, Hunziger, Polley, Richardson, Bridgeman, Sommers
Bottom row—Carmichael, Bailey, Nehr, Pierce, Nute, Hunziger*

Henry County Club

ACTIVE MEMBERS

University

NINA ALEXANDER	CHARLES JOHNSON
RALPH ALEXANDER	OLIVER KENSINGER
MARY ANGLE	JEWELL KINYON
HOLCOMB BEATTY	ROY KINYON
THOMAS COOPER	HARRY KLUTZ
RALPH DETERT	W. C. LANGFORD
SEDDON DICKINSON	MINNIE LOBAUGH
LILLIAN DUNNING	CHARLES OWENS
CHARLES GAINES	ALICE MARSEILLES
JAMES GILMORE	WILLIAM MCDANIEL
ERNEST GUNN	FRANK PEARSON
SHIRLEY GUTRIDGE	JAMES PERRY
FORREST HARRISON	EMMET SCHOTT
ROBERT HILL	UEL L. SMITH

JAMES WORMAN

Christian College

MRS. ANNE FROMAN	DOROTHY HART
ELLEN JANE FROMAN	EDWINA LINGLE

Stephens College

UDOLPHA PHILLIPS



Top row—Alexander, Gaines, Beatty, Owens, Johnson, Gunn, Worman
Middle row—Perry, Alexander, E. J. Froman, Hart, J. Kinyon, Dunning
Bottom row—Lingle, Angle, Hill, Mrs. Froman, Dickinson, Guttridge, Deibert

Macon County Club

OFFICERS

GLENN EVANS *President (First term)*
 LOTCHER WAINSCOTT *President (Second term)*
 JOHN FRANKLIN *Vice-President*
 HELEN MORROW *Secretary-Treasurer*

ACTIVE MEMBERS

LYMAN NEEL	MERL NISBETH
GUY SALYER	LESLIE WOOD
R. C. KEALEY	DAVID HUGHES
GILBERT JAMES	DAN HUGHES
VIVIAN MORROW	CATHERINE POOL
NOBLE ATTERBURY	FAY BORING
LESLIE ENYART	CLEM ATTERBURY
HERMAN CRAWFORD	WAYNE ENYART
HERB ENGLISH	TOM WARDELL
VIRGINIA DONEGHY	RACHEL MAFFREY
LYNDELL JONES	MODELLE WHITE
OPAL SIMMONS	GRACE RICHARDSON

PRICE ROWLAND



*Top row—Enyart, Crawford, Atterbury, Kealey, Hughes
 Second row—Doneghy, Boring, James, Wainscott, Enyart, Salyer, Franklin, Jones, Hughes
 Bottom row—Wood, Maffery, Mrs. Berryman, Morrow, Pool, Vivian Morrow, Neel*

Montgomery County Club

OFFICERS

NORMAN ULBRICHT	President
LORETTA HAYS	Vice-President
KATHERINE CARDWELL	Secretary
SAM NOMLIN	Sergeant-at-Arms
FRANKLIN CARDWELL	Ad Club Representative

ACTIVE MEMBERS

KATHERINE CARDWELL	PAUL ROGERS
MARGARET CARDWELL	HOWARD MCCLURE
FRANKLIN CARDWELL	BATTER WHITE
JOSEPH CRANE	KATHERINE WHITE
FLOSSIE DUTTON	MRS. MILES THOMAS
ALMA LEE HOCKER	HAROLD ULBRICHT
LORETTA HAYS	NORMAN ULBRICHT
BERGER JEANS	NAOMI WINDSOR
DOROTHY JOHNSTON	ROSEBUD WHITE
ROBERT C. PREWITT	NELLIE SAILOR
O. B. PRICE	ROBERT LANIER
MARY ROGERS	NELSON NEBEL
DEWITT REED	J. C. RICE



Top row—Lanier, Ulbricht, Reed, Crane, Cardwell, Jeans
 Middle row—Rodgers, Thomas, Sailor, Rogers, White, Hocker
 Bottom row—White, Cardwell, Ulbricht, Nomlin, Cardwell, Windsor

The Randolph County Club

ACTIVE MEMBERS

AUBREY E. BROWN	LEDA SANDESON
AILEENE TUGGLE	FRED W. SMITH
MARIE DALE	GEORGE W. WALDEN
J. H. JACKSON	HILDA WRIGHT
EDWIN F. DAMERON	GEORGE L. ROBERTSON
LOUIS A. DAY	HARRY B. SHEPPARD
UABBY DUNHAM	JOHN V. TERRIL
WILLIAM C. BONEY	HARRY THOMAS
ARCHIE D. BOUCHER	EDWIN D. VASSE
HAZEL H. BOUCHER	RUTH E. WALTER
WILEY R. BOUCHER	JAMES PAULFREY
RAYMOND P. CRAIG	ROBERT S. TYDINGS
ELIZABETH CRANK	MARY TYDINGS
HARRY C. GRIFFITH	A. GLAD TYDINGS
BENEDICT J. ORNBURN	LAWRENCE R. CRAIG
FRIDRICKA PRIESMEYER	W. M. HOWAT
HENRY E. MATHIAS	DELLY HARLAN
NORRIS A. MAYO	PAUL HOWARD
RUTH MAYO	HOWARD LENSLEY
CALVIN SANDESON	HAMILTON HOLMAN



Top row—E. D. Vasse, N. Mayo, Boney, Holman, Tuggle, Lensley
 Middle row—Day, Wright, Howat, Craig, Dale, Mayo
 Bottom row—Erown, Thomas, Jackson, Griffith, James, Walden

Carroll County Club

The Heart of Missouri's Sandy Bottoms

OFFICERS

CARY E. DRAKE	<i>President</i>
ROBERT L. CASEBOLT	<i>Vice-President</i>
KATHRYN TURNER	<i>Secretary</i>
WADE W. MAUPIN	<i>Treasurer</i>
CHARLES W. KELLER, JR.	<i>Ad Club Representative</i>

ACTIVE MEMBERS

F. ALLEN	C. FRANKEN	R. MINNIS
W. AMERY	R. FERGUSON	E. MUSSON
R. AUDSLEY	A. GLOVER	L. PENNY
W. BRANCH	M. HARBERT	P. PERRETEN
M. CABELL	R. HARPER	H. PHILLIPS
H. CALVERT	G. HARPER	L. PLUMMER
H. CARY	D. HUDSON	J. REA
R. CASEBOLT	F. HUDSON	R. REA
L. CASEBOLT	G. HUDDLESTON	M. THURLO
C. CLARK	C. KELLER	K. TURNER
W. DEAN	A. MATHIESON	V. UHRIG
C. DRAKE	W. MAUPIN	W. WHITE
L. EDMONDS	E. MILLER	J. WILLIAMS
	J. MILLER	



Top row—H. Miller, Branch, Audsley, Harbert, Ferguson, Cary, Miller
 Middle row—Hudson, Uhrig, Simpson, Dean, Mathieson, Harbert
 Bottom row—Clark, F. Hudson, Rea, Casebolt, Drake, Maupin, Cabell, Plummer

Daviess County Club



*Top row—Woodward, Briant, Graham, Chambers
Bottom row—Wade, Lawson, C. Dunn, V. Dunn, Leopard*

Ralls County Club



*Top row—Piper, Morris, Newland, Watson
Middle row—B. Newland, McElroy, Boyd, McCune
Bottom row—Morris, Coil, Mary McCune, Lighter*



8- *Mizzou Mud* ♡





De Dedication



TO those active and better known Missouri students pictured below this mud section, as such, is tenderly and most reverently dedicated.

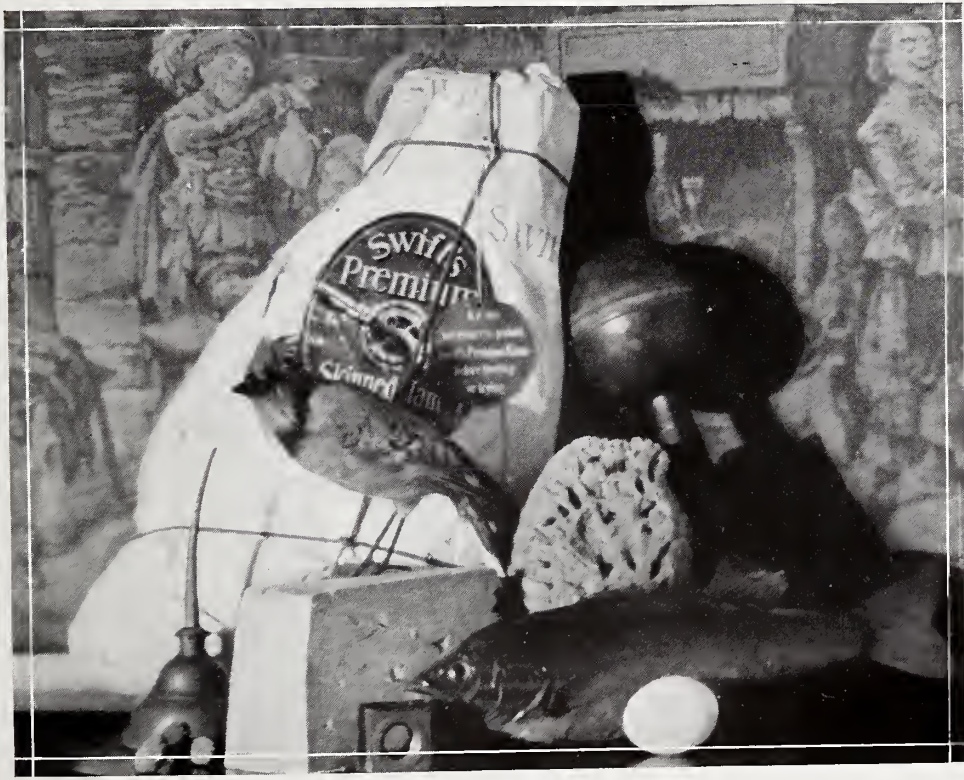

Top row—J. Arnett, J. Moffit, K. Pool, R. Dinges, G. Berry
Bottom row—J. Arnett, J. Moffit, K. Pool, R. Dinges, G. Berry



Phi Alpha Tau

Alpha Chapter

MEMBERS

(In order of size)

JACK FOSTER	<i>President</i>	Kansas City
GARNER GROVES	<i>Vice-President</i>	Marshall
JOE EVERHART	<i>Secretary</i>	Louisville, Ky.
GORDON WATTS	<i>Treasurer</i>	Carlinville, Ill.
FRANK ARMSTRONG	<i>Chief Taster</i>	Sedalia
TOM ALLEN	<i>Keeper of Keg</i>	St. Joseph
COLIN SELPH	<i>Bartender</i>	St. Louis
ELMER LEMMING	<i>Bottle Washer</i>	Cape Girardeau

Motto—"Love ye one another because no one else loves ye."

Object—To promote good-fellow-ship and accomplish the repeal of the Eighteenth Amendment.

Qualifications—Must weigh at least two hundred pounds, be a lady fusser and a heart breaker, and a regular attendant of Assemblies. (Others not made public.)

History—Was an outgrowth of the desire that has long been unsatisfied of an organization to promote the welfare of the University by drawing together the *biggest* men on the campus. It was organized Sept. 13, 1921, and has since grown by leaps and bounds and is rapidly attaining National Prominence and much expansion is expected in the near future.

Flower—American Beauty

Colors—Red and Yellow

Weight—Aggregate, 1,967 pounds (individual weights are never given).



We Nominate for the Hall of Fame

"ARCH."

Collector for Dorn-Cloney Laundry.

Because we believe that he does not sleep; because he never stops nor even slows down; because he can collect anything but his thoughts, and because although he drives a Ford he is a hopeless slave to the Horseshoe brand.



J. B. STEWART.

Watchman at Christian.

Because he is always on the job; because he is Argus-eyed, soft-footed and verbose and in spite of his age can make the hundred in ten seconds.

The Police Force.

Because they this year blossomed forth in bright blue uniforms; because no one ever sees them day or night; and because they handle the heavy traffic of Columbia with dignity and very few fatal accidents.



Conductor on the "Wabash"

Because for three years his constitution has withstood the strain of three daily trips to Centralia and return on the world's prize dinky; because he has introduced more freshmen to the mysteries of college life than any three professors, and because your credit is good with him if you are broke—but the gods help you if you are not.

Page 4 89



MR JEFFERS.

Because he has collected enough fees from us to stock a small library; because his favorite author is Lucretious, and because he still believes that the library should be a place of study—an idealist in the face of difficulties.



CULLED FROM CITIZENSHIP CLASSES

Note the strength of these lines.
LOVE is all powerful, as the author
points out.

AFGHANISTAN LOVE SONG

Don't like onions,
Olives are rank;
Don't like nothin'
'S generally drank.
Can't do nothin',—
There's nothin' to do.
Don't like nothin'
—Exceptin' you.

Lots o' good points
There is 'bout me.
Ain't mean cause I'm
Too lazy to be.
I'm too good fer most
To give myself to.
Wouldn't marry anyone
—Exceptin' you.

Idealism and finer feelings have
not entirely ceased to exist as shown
by this anonymous sonnet.

Her beauty lay
Upon her like a
Dishrag upon a
Lunch counter.

His blood leapt
In his veins like
Water in a steam
Radiator.

His lips were
Sugar with
Sweetness.

Hers were cream
In their softness.

Sugar and Cream.

Note the similarity of the imagery
here to the opening lines of Milton's
"Lycidas." The effect of George Jean
Nathan and Carl Sandburg is ap-
parent here also.

TO A PRETTY GIRL

I like roses,
They are so beautiful
And odiferous.
Ah! What a pity,
Twas raised in the city.
Like jewels aglow
In the snow,
Oho!
Like jewels in the snow—

Our present economic condition
and the love for the free and un-
conventional were responsible for the
significant lines below:

INDIAN RHAPSODY

Google, sploric wampum,
Splashed on the air,
Splashed
And was silent—.

Paint, oily, greasy,
Rose to the surface,
Rose,
And faded—.

She looked, saw his
Horses, his wigwam.
"How many oil wells have you?"
She asked.

Gosh, what's the use!

Motion pictures play a large and
indeterminate part in influencing our
lives. The verse here given shows the
effect on a movie addict:

PASSION

Turn yer phiz around here,
Gal!
Say ya love me,
Gal!
Let me brawny arms
Crush ya little ribs
For ya.
Um-m-m-m!
One more juicy one.
Attaboy!

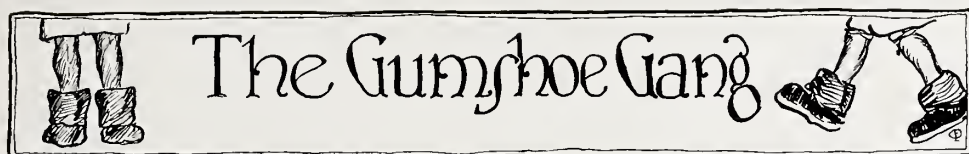

The Gumshoe Gang

Oh, hearken to the merry slosh of the co-ed and her fair galosh. Abide with me, but for a while, and we'll discuss this startling style.

The winds of winter bring no fears to those who hide their feet and ears, for Jack Frost can't penetrate these overshoes, size thirty-eight. The oven and the hearth aglow have nothing on these kicks, you know. The snow plow hides its face in shame when the galosh girls get in the game; the farmers with their heavy boots at breaking drifts are raw recruits. Oh, education, in thy name, do we achieve such glorious fame!

The buckle system is the dope for those who are and those who hope to be ensnared in Cupid's trap and, too, ensnare someone else, mayhap. One buckle fastened means to us that there has been a family fuss and that the girl, the galoshee, is, matrimonially speaking, free. This signal has been known to bag at least eight men and a roving stag. Two buckles open breaks the news that the wearer has the "Hungry Blues." Three buckles fastened, toes turned in, means another good man has lost his pin.

Yes, time is fleeting, cash blows fast, if you have a girl with a double "C" last, for East is West and wrong is right and pushing galoshes whets the appetite. So let us sing that stirring song, "Merrily we slosh along."



**TAKES TWO SHOTS AT
MAN; BOTH MISS MARK**

(Times-Democrat Special)
Jay, Okla., Dec. 27.—At the close of a preliminary hearing in the county court, Jim Coppedge, of near Leach, was bound over on a charge of attempt to kill.

Coppedge is alleged to have shot twice at Frank Lovette, who also lives at Leach. The former is said to have been in his motor truck, when he met Lovette, who was called to the truck, whereupon a difficulty followed in which Lovette threw a rock at his aggressor, who fired twice with a pistol, neither shot doing any harm.

His appearance bond was fixed at \$500 which was approved. His trial is set for the first Monday in April in the district court.

COOKING CHICKENS

To the New Students:

Mr. Jim Coppedge is President of the Y. M. C. A., Secy. & Treas. of the Student Body, and has always been a conscientious member of the Oklahoma Club.

Our Guessing Contest

What would we have said had we dared? A mustache cup or a wire hair net for the best answers.

Writing jokes is as hard as _____.

Politics are _____ at Missouri.

To _____ or not to _____.

Ichnocthynous ambihydrads have _____ jaw bones.

We should like to see some Profs in _____.

One of us guys is the _____ Deacon.

Butterflies having _____ adenoids often have _____ of the diaphragm.

Ain't it _____ to make an eight o'clock?

Twinkle, twinkle little _____.

_____ 's is a place where many students take Sunday dinner.

The _____ are in need of a new sorority house.

The military department is _____

(insert your own ideas).



W. S. G. A. BOARD

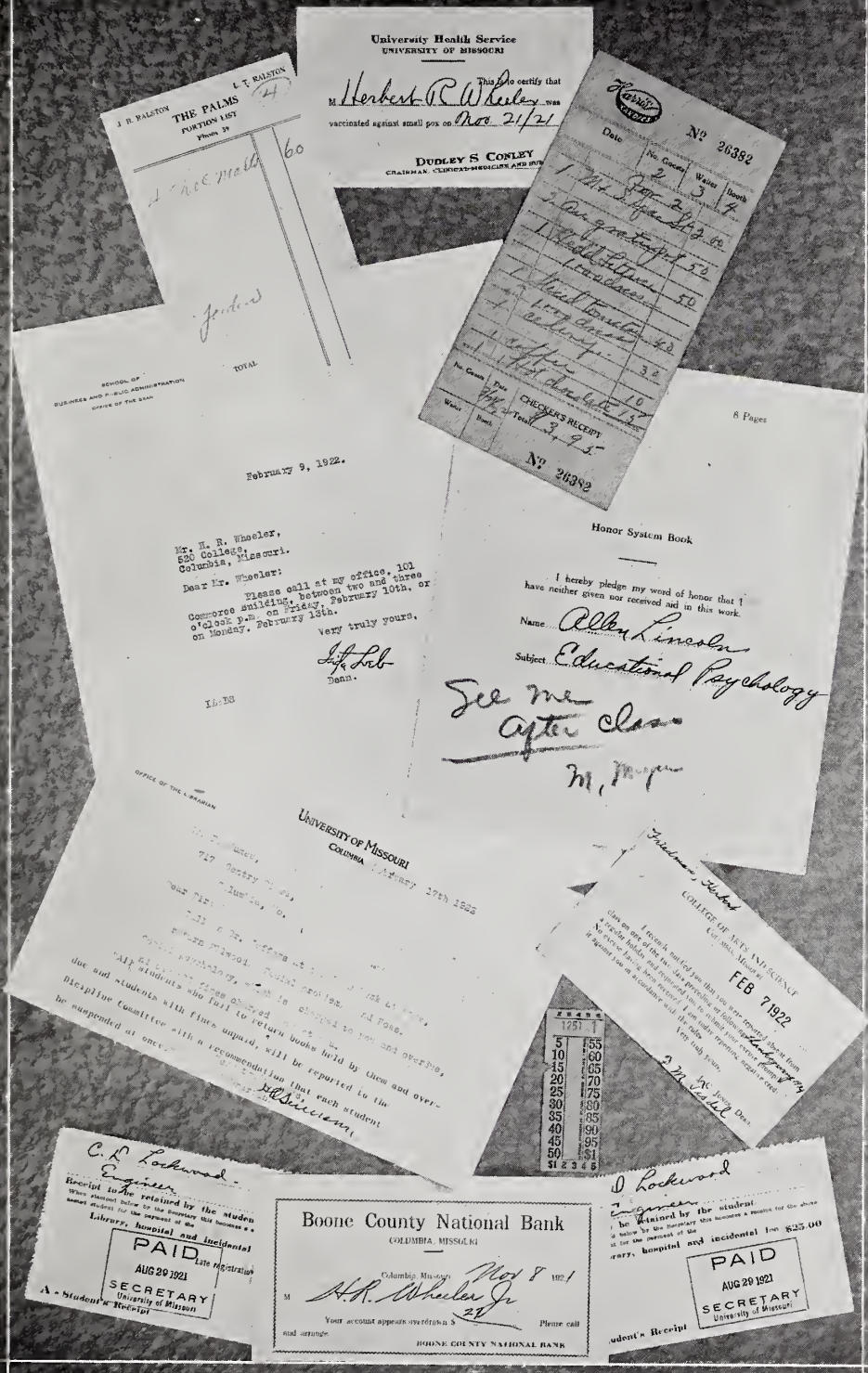

University Health Service
UNIVERSITY OF MISSOURI
This is to certify that
Herbert R. Wheeler was
vaccinated against small pox on *Dec 21/21*
DUDLEY S CONLEY
CHAIRMAN, CLINICAL-MEDICINE AND SURG.

Keweenaw
No. *26382*
Date _____
No. Count Value (month)
1 No. 2 3
1 No. 2 3
1 No. 2 3
1 No. 2 3
1 No. 2 3
1 No. 2 3
1 No. 2 3
1 No. 2 3
CHECKERS RECEIPT
Total *3 95*
No. *26382*

J. R. DALTON
THE PALMS
PORTION LIST
Phone 24
4 Dec meals 60
John
TOTAL

February 9, 1922.
Mr. H. R. Wheeler,
550 College,
Columbia, Missouri.
Dear Mr. Wheeler:
Please call at my office, 101
Commerce building, between two and three
o'clock p.m. on Friday, February 10th, or
on Monday, February 13th.
Very truly yours,
L. H. Bab
Dean.

Honor System Book
I hereby pledge my word of honor that I
have neither given nor received aid in this work.
Name: *Oliver Lincoln*
Subject: *Educational Psychology*
See me after class
M. M. P.

OFFICE OF THE LIBRARIAN
UNIVERSITY OF MISSOURI
COLUMBIA, MISSOURI
February 17th 1922
Dear Mr. Wheeler,
I am sorry that you are not able to
visit the library. I am sure that the
staff will be glad to see you and over-
see all your classes ordered for you.
All students who fail to return books held by them and over-
due and students with fines unpaid, will be reported to the
Discipline Committee with a recommendation that each student
be suspended at once.
Very truly yours,
M. J. Williams

COLLEGE OF ARTS AND SCIENCES
FEB 7 1922
I enclose herewith a list of the books
which you have borrowed from the
library. Please return them to the
library as soon as possible.
2 20 90
M. J. Williams

C. P. Lockwood
Receipt to be retained by the student
When placed below for the receipt of the
Library, hospital and incidental
expenses.
PAID
AUG 29 1921
SECRETARY
University of Missouri
A - Student's Receipt

Boone County National Bank
COLUMBIA, MISSOURI
Columbia, Mo. *Nov 8 1921*
A. H. Wheeler Jr
Your account appears overdrawn \$ _____ Please call
and arrange.
BOONE COUNTY NATIONAL BANK

C. P. Lockwood
Receipt to be retained by the student
When placed below for the receipt of the
Library, hospital and incidental expenses.
PAID
AUG 29 1921
SECRETARY
University of Missouri
Student's Receipt

See Century Handbook
Art. 1-100

A 500 Word Theme on Corporal Punishment.

Corporal punishment was invented in the time of Napoleon, who was called the Little Corporal on acct. of it. It is not confined to military life, but is very prevalent.

One of the most famous cases of history is the Earl of the Brown Berby, who lived in the time of Henry III, and died the same date. He was accused of veleighing his wife; the jury was confronted with the bald facts and he was convicted of herpicide on three counts, and was totally decapitated by the executioner. It was said also that one of the Poet Lariate of Egglannd was also strung up, being caught on one of his own lines;

"A line is but a means to catch men on."
There is no support for the statement.

One of the Siltan's favorite means was strangling by means of a bowstring. He used to say that it would frequently upset a person already unstrung, and he would laugh voraciously.

Other methods are walking the plank, and laughing to death. Certain of our own westerners used to string their vistime along then up. Gregg the Devil, when told his penalty in court, cursed and said, " (What he said cannot be repeated here, but it amounted to 182 words). "

Much more could be told, but lack of space prevents.

More authority
What does this mean!
Must have a conference on this. See in R.R.

Redundant phrasing
Cent. Hdbk. Art 918



A English Theme

THE SIGMA CHI GRIP

Our Inquiring Reporter

Interviews with the Great and Near Great.
Is the American College Growing Better?

Herb Blumer

Why, of course, if you ask me, I must say that it is, although seeing that the state of American education is what it is because we are so far away from the things which perhaps it should have been judged those to which we should have adhered—a fact never fully appreciated by those to whom college is that which taketh away children and money, if you know what I mean—nevertheless, it should be viewed with candor and consideration.



WARE

Is the American College growing better? Oh, yes! As soon as I seen your question I says to myself, to use the binocular, "here's my chance." And so it is. I can say what I please. Ain't education simply glorious? I think it is; although some of these people should be learned to talk correct. But taking everything by and large things ain't no worse than they was, and I think they are a lot better.

"Billy" Ware

Is the American College growing better? Oh, yes! As soon as I seen your question I says to myself, to use the binocular, "here's my chance." And so it is. I can say what I please. Ain't education simply glorious? I think it is; although some of these people should be learned to talk correct. But taking everything by and large things ain't no worse than they was, and I think they are a lot better.

Shorty McCann

The question, like a star in the glorious east of American education, raises its Gorgon's head, while amid the tumult and the roar of a thousand cities mighty Titans as of yore throw pebbles at the situation. Let me ask you, ladies and gentlemen, to gaze silently about you. Our magnificent campuses and buildings, our admirable faculty, our large and loyal student body, whose indomitable spirit is untameable—look at them, I say! What can be greater than these? What can surpass them? Ain't it the truth now? Huh! I ask you those.

Fred Eldean

We come now to the parting of the ways. Is the American College growing better? With all the facundity accruing to a senescent experience, with all the nuncupative prolation which is the part of the plerophoric faculty, I would sink into the abysmal chasm of obmutescence any asseveration that this is a verity. For what is a college? To quote Mr. Webster, a college is ———.

Mary Houk

—Is the American College growing better? I have heard that the American College is growing better hogs than the farmers can themselves, which is one way at least where they are growing better. And speaking of hogs, I know some one who thinks that Atlas Oats are made by Rand-McNally's. And speaking of oats, when is a Ford not a Ford? When it turns turtle, of course. A good one, eh?



BLUMER



McCANN



HOUK

Home Ec. Dept.

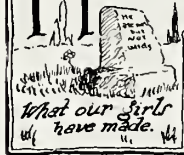

Style, comfort and long wear are combined in this stunning Spring model displayed by one of our notorious local actresses. This garment may be worn for morning, noon or night or all three. Note the stripes—their direction is optional. It is made in the latest shades of mauve, cerulean and peacock blue in tricotine, serge, velvet and gauze. The freedom of arm motion is well illustrated here as well as the new length. For motoring this suit either with or without the coat is very handy as it makes mud guards superfluous. Truly a bargain for \$52.00. The hat and cape shown here are described elsewhere and are extra.



This delightful sponge cake was forged by an under (sized) graduate in this department from Jackson county. Weight, 12 pounds (cake,



not girl); age, 17 years (girl, not cake). It is so simple that any one can make one, merely follow directions. The ingredients are: 2 eggs, 1 butter, 1 pound steel wool and 4 small young sponges. Knead thoroughly and add two cups of sifted bituminous ashes. Bring to a white heat and then temper in an alkaline solution of vinegar. Serve with gusto.









Si chic, si charmante—

These indispensable “wacha callits” have been created by another inventive member of this department. The material is of beaver board, netting or plush in a variety of shades from 39c to \$1.45. They are tailored to fight the form and many new and startling effects may, have and will be produced by following the patterns which may be had by writing to this Department in care of the Memorial Bldg. The blue prints will be sent by express as the postal regulations prohibit the sending of a certain class of matter thru the mails. They will be widely worn this Spring; well, Dammit, they will.



Who has not wished to produce biscuits such as these, delicately browned, tasty—biscuits with a soul. Take 3 cups of flour, 1 cup of Frisco, 1 pint of sweet vanishing cream, 1 dozen semi-heavy corks for lightness and beat until one of your are whipped. Season with mistletoe and sprinkle with Tarvia to insure rigidity. Heat until the mixture makes a soft ball in cold water. Garnish and serve piping hot by means of a dumb waiter. This recipe furnished thru the courtesy of one of our girls.

Almanac, 1921-1922

<p>September Libra, Balance</p>		<p>1 Gush Week. 3 Open House; three ankles broken. 10 First Assembly; three more ankles broken. 11 Pop Leanard has grouch.</p>
<p>October Scorpio, Scorpion</p>		<p>1 Football season starts; M. U.-Okla. Aggies. 4½ J. Max McCann makes speech. 4½ Carl Crocker faints from surprise. 11 Savitar drive. 28 Barnwarming; Ags. overworked and dee-lighted.</p>
<p>November Sagittarius Archer</p>		<p>9 "All Aboard." 12 Homecoming and cainraising; M. U. 14 Cafeteria decides to use linen tableclothes. 17 Razzers play, "Nothing But The Truth." 24 Thanksgiving; more wallets flat.</p>
<p>December Capricornus Goat</p>		<p>6-7 Class elections. 14 Santa Claus makes appearance at Read Hall. 16 "Zams." 23 Full night's sleep.</p>
<p>January Aquarius, Water-Bearer</p>		<p>1 Cash Registration. 4 Pop Leanard has grouch. 5 Sigma Chi's decide to repair fence. 9 Basket Ball season starts; M. U.-Wash. U. Y. M. C. A. drive.</p>
<p>February Pisces, Fish-Eater</p>		<p>1-2 "Ninth Deacon;" Phi Delt's open house. 15 "Nautical Knot." 21 End of basketball season; M. U. Valley Champions. 22 Journalism Fashion Show. 28 Sigma Chi's repair fence.</p>
<p>March Aries, Ram</p>		<p>17 St. Pat's Dance and Engineer's parade. 30 Elections and mud slinging. 31 Military Ball. 32 R. O. T. C. riot; drill much enjoyed.</p>
<p>April Taurus, Bull</p>		<p>7-8 Farmer's Fair. 15 1922 Savitar Debut. 19 More "Zams." 26 Welch Hall Hill overcomes two visitors. 27 Commencement.</p>

A Testimonial From the Ninth Deacon



ROSS CAMPBELL

"Brethren, it gives me pleasure to rise today (great applause)—to testify to the joy it has given me to have been brought from the darkness of oblivion into the bigger and nobler life of a theatrical press-agent feature. (Laughter and shouts of 'Hear! Hear!')

"On Thursday evening, announcement of my rebirth appeared in the local papers, with the warning that with the coming of the Ninth Deacon there were great things in store for those who should discover my identity.

"Friday, January 13, I was excused for 15 minutes from my two-hour clash with test-tubes and retorts and went to Jesse Hall with many misgivings. Talked with Ruth Bertrand, Ferol Stark, Numa Heitman, George Bond, and Ruth Hayman. Kiddled Ted Packwood and several others and got

back to class at 9:08 without being missed. At 4:30 'Zach' Walters came to my room at 1111 Locust and we went to S&B's. Arriving there at 4:35, Johnny Quarles waited on me and I purchased a cap, shirt and handkerchief. Stayed there until 5:00.

"Friday's paper announced my course as follows: Will be at assembly Saturday between 9:00 and 9:43. Will eat Sunday dinner at the Palms between 6:45 and 7:45. Will be in Tiger Barber Shop Monday between 3:15 and 4:15. Will play pool in Rex between 7:30 and 8:30. Within three minutes of 9:15 will pass S&B corner.

"The chase was indeed tightening down now. I had to suspect everyone. Saturday noon I lunched at the Greasy Spoon and sat next to Chauncey Saville. Went down to the Tavern and spoke to Tom Allen and some of his brothers, Dick Sinz and Doctor Dover. That night I went to the Recreation and saw Dale Rohrig get beaten. And that night, on my way to Assembly, picked up Glasscock and when we got on S&B's corner asked him the time. He responded '9:15.' My confidence was picking up.

"At assembly—Danced with Ruth Hayman, Mary Bess Meservey, Bernice Childs, Gladys McKinley, Elizabeth Handley, Grace Duysing, Kathryn Campbell, Ferol Stark, 'Beans' Koritnik, and Eula Penn Wheat. Later in the evening, Bill Hudson popped the question to Francis Misselwitz in my presence and was abruptly answered much to the amusement of the bystanders. Sunday evening I had a date with Jean Windsor. Tried to get her to the Palms but she insisted on going to church and singing in the choir.

"Monday afternoon—Went to the Tiger Shop and got a tonic. Charlie Lowrance was too busy looking for 'Kelly' Pool to pay attention to me. That evening a foil of mine called and in sombre tones got a date for me with Kathryn Campbell for the first performance of 'the Ninth Deacon.' The same evening I evaded the Zeta Beta Tau freshman whom 'Pi' Green had coached to bring about my downfall by paying strict attention to my game with Gerald Petty. George Paulette on the table next to me evidently was enjoying his game.

"Thursday evening, from 6 to 6:20, I had a 'half fried' in the Sampson. Many were waiting for me. Helen Burch, Benny Loeb, 'Pep' Larkin, Rae

Klausner, Edward Freivogel, Maud Dizatzko, Ann Taylor, Maurine Frank and Bernice Thomure were part of the attacking delegation. They had the right idea as to the individual but were too afraid to jump me.

"That night I went to the Library as per schedule, and—Oh Boy—some crowd. I enjoyed myself in the periodical room from 8:19 to 8:27. Thursday night I went to Harris' and followed Ted Packwood out. Later in the evening upon hearing that Margaret Cardwell and 'Lilly' Tipton were betting each other as to my identity, I went to them and told them that I was the mysterious number nine. They laughed heartily and wanted to hear more funny ones.

"Tuesday morning I opened up again with assistance. Spencer Shore, Ken Hageman, Art Berger, and Henry La Cossitt donned the mysterious robes of black with me. From that time on I wore the sign 'One of.' We went to the 'Men Only' meeting that morning and finished up by a trip to the Palms. That afternoon we went to the Savitar office and had our pictures taken. When we returned to Jesse Hall to unrobe we noticed several men loitering in the hall to discover who was going to come out of the Council Room. Up the fire escape we went to the fourth floor where we parted, part of us coming down the east steps and the rest down the west steps. Two of the fellows who were waiting for us held their posts for two hours.

"Wednesday night, we went to 'Katcha Koo.' We paraded across the stage between acts and after the show went to Harris' where I saw the beginning of the end. As we sat in a booth absorbing 'malts' through straws, Jack Crawford 'hit' Ken and apologized, saying he was looking for me.

"Friday evening, we went to the Delta Gam dance and had many thrills. Saturday we started out early—went to Stephens College and The W. A. A. Later from 9:00 to 9:10 we sat in S&B's window where it took police to clear the mob for us to come out. From there we went to Assembly where we monopolized the girls and then left for the Athenaeum dance at the Phi Gam house. Leaving here we went to the Jinx and then to our fourth dance of the evening, the Rizzer dance at Columbia Hall.

"Things were exciting there. We cut in on all dances and were braced on every side. Finally while dancing with Margaret Fithian, Jack Crawford came up and told her that I was 'Number Nine' and that she ought to claim the reward. She couldn't muster the courage so Jack finally cornered me, and spit it all out. Jack's discovery was announced and the Mysterious Number Nine who had dominated University attention for ten days passed into history.'

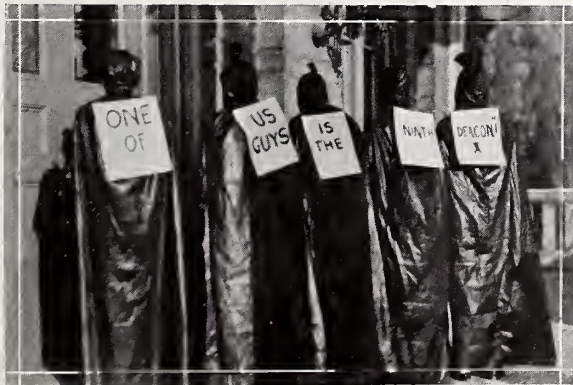

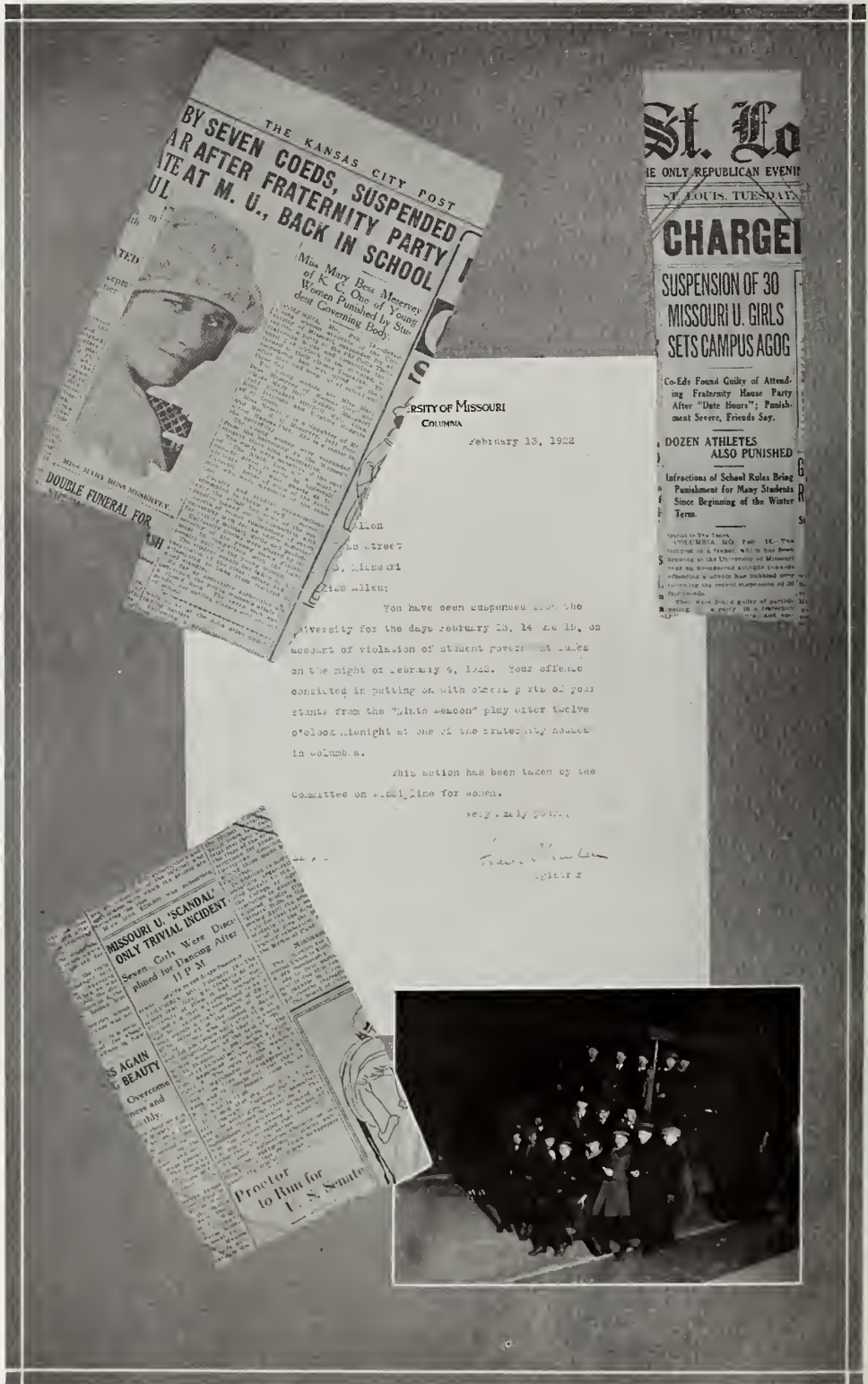

THE KANSAS CITY POST
**BY SEVEN COEDS, SUSPENDED
AFTER FRATERNITY PARTY
DATE AT M. U., BACK IN SCHOOL**

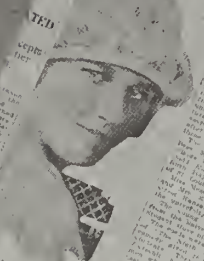

Miss Mary Beat McCreary
of K. C. One of Young
Women Punished by Stu-
dent Governing Body.

DOUBLE FUNERAL FOR

University of Missouri
COLUMBIA

February 13, 1922

You have been suspended from the University for the days February 13, 14 and 15, on account of violation of student government rules on the night of February 4, 1922. Your offense consisted in putting on with others parts of your stunts from the "Ninth Deacon" play after twelve o'clock midnight at one of the fraternity houses in Columbia.

This action has been taken by the Committee on Discipline for women.

Very truly yours,

Franklin D. Roosevelt
Director

**MISSOURI U. SCANDAL
ONLY TRIVIAL INCIDENT**

Seven Coeds Were Dis-
ciplined for Dancing After
11 P. M.

**AGAIN
BEAUTY**

Overcome
... and
thly.

Proctor
to Run for
U. S. Senate



MORE ABOUT THE NINTH DEACON

Soldier's Primer

Part I.

A gun is an in-stru-ment of tor-ture, de-signed to wear a hole in your collar-bone.

A first ser-geant calls the roll and the step.

A lieu-ten-ant watch-es the first ser-geant.

A captain watch-es the lieu-ten-ants.

A maj-or watch-es the captains.

A col-on-el (pronounce ker-nal), doesn't do a thing but draw his pay.

A pri-vate is the sil-ly ass that does the work.

A buck pri-vate is a pri-vate, only more so.

A re-cruit is also a pri-vate, only less so.



ATTENTION

Part II—School of the Re-cruit.

1. Pos-i-tion of re-cruit at at-ten-tion. Feet at ang-le of ninety de-grees with hor-i-zon-tal; knees dir-ectly a-bove feet; hips placed carefully on top of knees; stom-ach above hips, chest and neck re-spec-tive-ly fol-low; then head.

2. Main-tain ser-ious ex-pres-sion; war is a hel-lu-va trade.

3. Sal-ute per-pet-u-ally every-thing in lea-ther put-tees.

Part III—School of the Company.

Com-mands are in two parts, prep-ar-ation and ex-e-cu-tion. Do not be afraid of the com-mand of ex-e-cu-tion; it is only a name. The of-fi-cer will not hurt you with his sword; he prob-ab-ly could not hit you with it, any-way.

If you do not like your cap-tain's com-pany, tell him so. Re-mem-ber that a man is known by the com-pany he keeps.

1. At the com-mand FOR-WARD, half of the com-pany will move forward; at the com-mand MARCH, the rest of the com-pany will fol-low.

2. At the com-mand TAKE INTERVAL TO THE RIGHT (OR LEFT), the left guide will run to the nearest water plug. The rest of the com-pany will de-ploy, a la Cox, and tell fun-ny stories (see Encyclopaedia Brittanica under Funny Stories), for five min-utes.

3. At the com-mand PITCH TENTS the com-pany will stand fast.

4. At the com-mand of ex-e-cu-tion, MARCH, the horses will be driven off from the lim-bers. You will a-wait the e-nem-y with calm-ness.



THE SALUTE

Part IV—

School of Lieu-ten-ant	} Watch the fel-low near-est you to see what he does. Then don't do it. He is prob-ab-ly wrong.
School of Cap-tain	
School of the Maj-or	
School of the Co-lo-nel	

Institutions

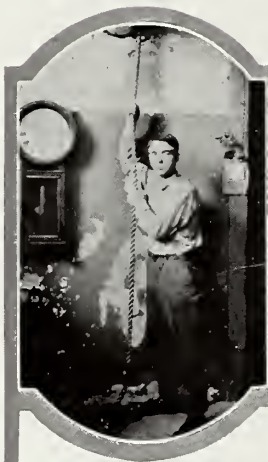

"POP" LEONARD.

Mgr. The Tavern.
Da ta da da. Because he is our incurable Pollyanna; because he has unselfishly provided a gathering place for students on Saturday nights; and because his watchword is, "On with the Dawnee."



MAMIE,

Cook at the Palms.
Because she is a perfect 57; because she has cooked around Columbia as long, if not longer than any other licensed cook, and because her chocolate pies are guaranteed not to run, gun or corrode.

The Bell Ringer
May we present a man who has struck obstinately, vociferously and damnably for years and years but is never-the-less still on the job, accurate and never failing.



THE GREASY BUNCH.
Because their motto is, "Open Your Mouth. We'll Try to Hit It;" because their signal for coffee is, "Wring the Mop," and because they don't care. Ask Da J, he'll remember.

23 TRANSFER SERVICE;
Because for a quarter they will deliver someone's trunk to your address; because for years they have met all trains and competition successfully, and because their business is continually moving.



Foke Dissection Department

For the benefit of the worthy but obtuse who persist in our midst, this department was organized. We do not guarantee absolute satisfaction; however, a self-addressed, stamped envelope to the editor will procure for anyone a diagram, explanation, panorama and cross-section view of any or all of the examples on this page.

PUN

Question: Why is a crow?

Answer: 'Cause, (caws).

This answer refers to the ability of a crow to call or caw in its flight the plural being caws, which sounds much like the corruption of the word *because* meaning, as Webster says, "the cause for which."

PLAY ON WORDS

First Idiot: Can we throw beer bottles at the student councilman who tries to collect for the Student Council debt or not?

Second Idiot: No; only soft drink bottles.

The term *soft* is applied to carbonated beverages but in this case refers also to the glass of the bottle as well as to the drink itself.

A HOT ONE

Question: What is the difference between an oven and a stove?

Answer: Not much.

This was merely an exercise to find whether the student in humor would laugh or not. Nothing funny here.

BON MOT

Rudolph: How do you make a Maltese Cross?

Adolph: Step on its tail.

Rudolph is speaking of a geometrical figure known as the Maltese Cross because it was taken as a symbol by certain medieval knights who came from the island of Malta. Adolph, however, thinks he means a feline breed which can be made angry or cross by the process of stepping on its tail.

GRAND FINALE

Electrician's Wife (to husband stumbling upstairs): Wire you insulate?

Electrician: Ohm, sweet ohm! Watt d'you care?

This is left as an exercise for the student to work out.

THE VERY LATEST FROM THE PI PHI HOUSE

"I think you mean something."

"I'm so unhappy" (spoken with a rising inflection toward the end).

"She looks angel."

"Pardon me scholars."

"Oh you dog!"

"Do you have a message?" (Meaning what do you know.)

"I'm just hanging out of the window to go."

"I've had the juiciest time." (Meaning good time—not dry.)

"Oh, I just can't wait to go!"

*There's lots of joy
in life---*

AND IF EATING ISN'T ONE OF THE BIGGEST JOYS — THEN JIMMY MISSES HIS BET. IT ISN'T THE LAB. PERIODS OR POKER GAMES OR CLUB MEETINGS THAT EVERYONE REMEMBERS AFTER HE HAS LEFT COLLEGE.

It's THE Royal Spreads,
WHERE GOOD FEEL-

INGS FLOWED WITH THE FOOD. IT'S THE MOST WONDERFUL OF DATES, WHERE TWO WHO FELT AS ONE LOOKED ACROSS SOMETHING GOOD TO EAT. THAT'S WHAT EVERYONE REMEMBERS ABOUT COLLEGE! AND THE MEMORIES ARE INSEPARABLY CONNECTED WITH JIMMY'S—

“WHERE EVERY FELLOW TAKES HIS DATE”
COLLEGE INN



Millers

800 Broadway

SHOES AND HOSIERY

Columbia, Mo.

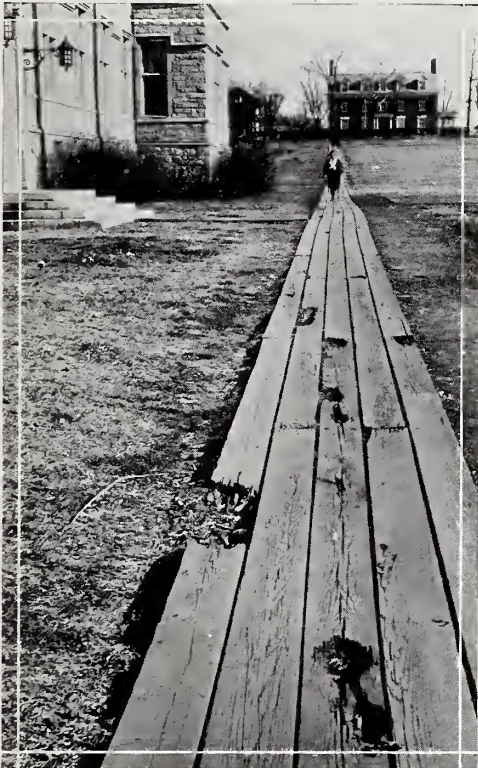

*BOARDS OF
EDUCATION*

THIS IS NOT A BARBER'S POLE!

BROWNIE and BAUM do not need a Barber's Pole to attract patronage. Their unexcelled service and cheerful courtesy have done the work. And now the boys all

"Gather about the lather" at the
TIGER BARBER SHOP

*Born of Invincible
Tiger Spirit*

THE CO-OP STORE

Do you know that this store is the largest student owned co-operative organization west of the Mississippi? Nothing but that fighting stick-together Tiger spirit of Missouri students has made possible this institution.

Founded over 20 years ago by the student-body, this store has grown year by year through the satisfaction and profits given students.

Though you may now be far from "Old Missouri" yet the Co-Op can serve you as well as ever if you have a post office. Mail orders are given especial attention—any book printed, here or in Europe, can be sent you PROMPTLY.

**BOOKS, PENNANTS, SOUVENIR
JEWELRY, SCHOOL STATIONERY
CAMPUS PICTURES**

Profits are Returned to Students

UNIVERSITY CO-OPERATIVE STORE

Basement of Jesse Hall

ADVERTISEMENTS

We Manufacture Gold and
Platinum Jewelry

Watch and Jewelry Repairing
and Engraving

S. E. DUNN JEWELRY CO.
MANUFACTURING JEWELERS

307-8-9 SHUKERT BUILDING

Special Attention Given Fraternity and Club Badges

1115 GRAND AVENUE

KANSAS CITY, MISSOURI

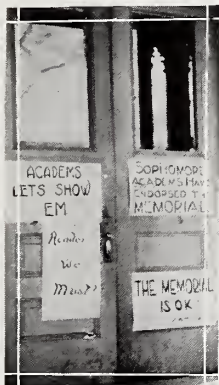

"Signs of a Time"

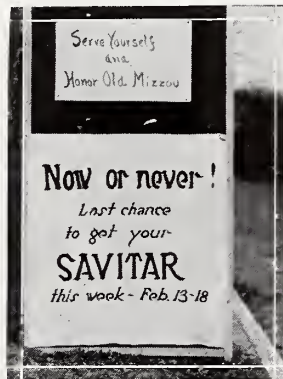

JACK DAILY'S

HOME OF FINE TAILORING — *"Our Suits Suit"*

CLEANING — PRESSING — ALTERING

TELEPHONE 13 22 SOUTH NINTH

SERVICE

KEEP IN STEP The University Girls who buy their Wearing Apparel in Columbia are always in step. They get the new and correct things as they come out, and are always in tune with what the best-dressed girls are wearing.

John H. Estes

WOMEN'S WEAR AND DRY GOODS

Established 1879

KANSAS CITY
1209-11 Grand Avenue

ST. LOUIS
617-19-21 Arcade Bldg.

The
Craddock Uniforms

for every purpose

WHOLESALE AND RETAIL MANUFACTURERS

*Makers of the Uniforms Worn by Missouri
University R. O. T. C. Unit*



A recent photograph of Miss Jessie Burrell's Sunday School Class, taken at 9:28 in front of the Stephens' College Auditorium. Mr. Bolt, the platform manager, may be seen in the right foreground wearing a dark suit. The figures on top of the building are Stephens girls.

The Well - Groomed **YOUNG MAN—**

invariably comes to that place where he finds distinctive styles, dependable merchandise and courteous salesmen. Hence, he comes to the home of

**HART SCHAFFNER & MARX
CLOTHES**

S and B Clo. Co.
SYKES & BROADHEAD

COLUMBIA, MISSOURI

THEY ALL GOT THEIR START ON THE MISSOURIAN

The students of the School of Journalism all receive the preliminary training that is to fit them for important journalistic positions by work on the Columbia Evening Missourian. That is the fundamental purpose of the paper, to enable the students to receive practical work on a real newspaper. Therefore, it can be truthfully said that the Missourian has trained students who are now nationally famous for their achievements, students who are promulgating and maintaining the high standards set forth by their instructors in nearly every state in the Union as well as many foreign countries. The sun never sets on M. U. Graduates.

Several graduates of the School of Journalism who are establishing a reputation for themselves and incidentally demonstrating the value of their training:

Russell M. Bandy, Jr., B. J. '15, is assistant manager for the Merchants' Trade Journal, New York City; Oliver N. Gingrich, B. J. '14, is with the publicity department of the Ralston Purina Co., St. Louis, Mo.; Raymond F. Leggett, B. J. '11, is vice-president of Leggett & Platt Spring Bed Co., Louisville, Ky.; Roy E. Miller, B. J. '10, is editor of the Associated Grower at Fresno, Cal.; B. G. Rudd, B. J. '20, is assistant editorial writer of the World-Herald, Omaha, Neb.; Herbert W. Walker, B. J. '17, is at present Washington manager of the United Press Associations, Washington, D. C.; Courtney Lee Comegys, B. J. '20, is now in the advertising department of the Addressograph Co., Chicago; Harry E. Ridings, B. J. '12, is Advertising and Sales Manager of Greenlease Motor Co., Kansas City.

Raymond P. Brandt, B. J. '18, is at present a Rhodes scholar at Lincoln College, Oxford, England; Frank H. King, B. J. '17, is on the staff of the Associated Press, London Bureau.

Joseph Glenn Babb, B. J. '15, is now in Tokyo, Japan, with the Japan Advertiser, and also correspondent for the Philadelphia Public Ledger; John H. Casey, B. J. '20, is also on the staff of the Japan Advertiser; Henry Hubbard Kinyon, B. J. '12, is managing editor of the Trans-Pacific Magazine and president of the Missouri Alumni Association of Japan; Don Denham Patterson, B. J. '17, is correspondent for the Chicago Tribune, The Chicago Tribune Syndicate, the Fairchild Publications, and is teaching Journalism in St. Johns University, Shanghai, China; Hin Wong, B. J. '12, is at present correspondent for the Reuter's Service, the Associated Press of America, The Weekly Review of the Far East, and other newspapers and agencies in Shanghai, Peking Straits Settlements, serving newspapers and agencies under the British, American and Japanese as well as the Chinese flag.

Russell L. Richards, B. J. '17, assistant cashier of the Bank of Hawaii, Honolulu; Roy C. Bennett, B. J. '14, correspondent Philadelphia Public Ledger, Fairchild Publications and others, Manila, P. I.

The Columbia Evening Missourian

Established in 1908

Member Audit Bureau of Circulations
Evening Newspaper of Boone County

The Tavern Billiard Parlor

endeavors at all times to give courteous service to the University Students. Come down to see us.

JOE AKERS, Proprietor



THE RAZZERS RAZZING ST. LOUIS

When You Are In Kansas City Shop at Peck's When Out of the City, Order by Mail

Peck's is a modern, up-to-date Department Store, ready and willing to supply your needs. If you are already a customer of the store, we want to continue to serve you. If you are not a customer, we want you to become acquainted with us. Even though you live out of the city, you can order whatever you desire by mail.

Send us your name and address and we will send you FREE, Peck's Mail Order News Monthly.

PECK
GEO. B.
DRY GOODS CO.

When you are in Kansas City, make Peck's your meeting place.



"Why Girls Leave Home"—Sunday Nights

*We Carry All
Supplies Used*



*By the Medi-
cal Profession*

We also cater to the public, offering to you the same quality merchandise that has popularized our company with the medical profession during the past thirty-five years.

*Rubber Goods Wheel Chairs Deaf Appliances Crutches, Etc.
Trusses Elastic Hosiery Abdominal Supporters Violet Ray Outfits*



For Safety Sake, Buy Where Your Physician Buys

PHYSICIANS SUPPLY COMPANY

1005-7 GRAND AVENUE

KANSAS CITY, MISSOURI

Kraft Built College Annuals



THE largest, uniquely equipped modern plant in the west, specializing in the designing and production of "Kraft Built College Annuals." Our Service Department renders expert assistance and supplies the staffs with a complete system of blank forms, together with a handsome ninety-page Manual Guide dealing with the latest methods in advertising campaigns, business and editorial system for College Annual production. Helpful advice and ideas are given on art work for Opening Pages, Division Sheets, Borders, View Sections, and other Annual sections, combining Kraft Built bindings, inks, and papers into beautiful and artistic books—SUCCESSFULLY EDITED AND FINANCED. Write for estimates and samples to The Hugh Stephens Company, College Printing Department, Jefferson City, Missouri.

BURGER IDEAS
BUILD DISTINCTIVE YEAR BOOKS

IDEAS that lift your annual above the average, are the results of painstaking thought, effort and experience

We conceive and develop ideas in designing and engraving for the definite purpose of enlivening your annual

EXPERIENCE, MASTER CRAFTSMANSHIP AND THE PERSONAL COOPERATION IN A BURGER CONTRACT do not add to the price you pay but they do add materially to your finished book

Write us for IDEAS

BURGER ENGRAVING CO.

Boston Bldg. Kansas City.

*The copy of this Annual
Designed and Engraved Complete
in our own plant by the
craftsmen of the*

BURGER ENGRAVING COMPANY

Before Your "Date" Comes

*A Marselle
A Soft-water Shampoo
A Manicure or
A Mineralava Massage*

will greatly enhance the beauty nature has given you

PARSONS SISTERS'

Beauty Parlor

Telephone 795

1005 Broadway

Classmates

*SCHOOL days do
not last forever,
and when they are
past memories are
kept warm by the
photographs of friends
and pals of the class-
room and campus.*

Wesley Blackmore

TELEPHONE 35



The Organic Chemical Industry

This Industry, in the light of modern development, has become essential to the industrial life of this country, and it is on chemical research that nine-tenths of our commercial enterprises depend for their existence and progress.

The *National Aniline & Chemical Company, Inc.*, has been a pioneer and leader in this work, and is today the first and largest manufacturer of coal-tar dyes in the United States.

NATIONAL
ANILINE & CHEMICAL COMPANY, Inc.

21 Burling Slip, New York



Tavern Drug Store

HEATH & LIGHTNER

The Home of Nunnally's and Chocolate Shop Candies
Everything in the Toilet Sundry Line

BRING US YOUR PRESCRIPTIONS



'Member the Memorial?

GREEN JEWELRY COMPANY

Manufacturing and Repairing

"GIFTS THAT LAST"

Medalo Fraternity and Class Pins

1104 Walnut Street

Kansas City, Missouri

The
Columbia Floral Co.

*"Say It
With Flowers"*

Our Service is Your Protection

The
University Barber Shop

“ODDS BODKINS!

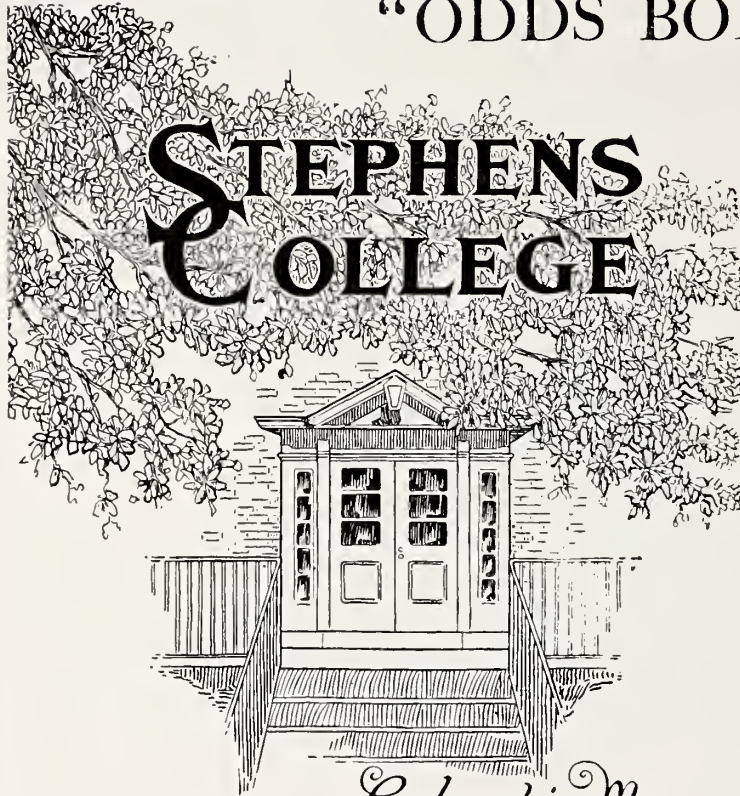

LITTLE
SISTER,
HOW
YOU
HAVE
GROWN!”

That's what the
old “U” student
says when he
hears of the
growth of

Columbia, Mo.

STEPHENS COLLEGE

THE JUNIOR COLLEGE FOR WOMEN

And that's what you will say, too, if you will read the following table showing the growth of Stephens College in recent years.

YEAR	ENROLLMENT	YEAR	ENROLLMENT
1912-13	156	1917-18	322
1913-14	227	1918-19	382
1914-15	232	1919-20	451
1915-16	275	1920-21	526
1916-17	282	1921-22	532

There's a Reason

And that reason is the fact that Stephens College has a real educational program and a faculty capable of putting this program into operation.

If you have friends whom you would like to see enrolled in Stephens College send their names to

JAMES M. WOOD, President



"Spike" Arnold

STYLE LEADERS

The latest new shoes when they are NEW

Class --- Individuality

We Cater to the College Man

---YOU

GRAY'S SHOES

1021 Main St.

KANSAS CITY, MISSOURI

FRED GRAY

"SPIKE" ARNOLD

"The Jinx"

HEBERLING'S

THE HOME OF
NETTLETON
SHOES

24 South Ninth Street

Page 517



BANKING IS CO-OPERATION

The Central Bank stands ready to co-operate with you in making your banking business a pleasure.

The banker helps you save your money. All other businesses' by their very nature, desire that you spend it.

*LET US HELP YOU SAVE
PART OF YOUR INCOME*

THE CENTRAL BANK

In An Emergency

McQUITTY

can be depended upon. Work from his press is neat, accurate, artistic—and the job will be finished ON TIME

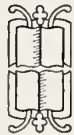

J. GUY McQUITTY

“Quick Printer”

PHONE 930 BLACK

911 BROADWAY



AMERICAN LEGION CONVENTION

The Missouri Store
Everything for
the Student
from a
Freshman Cap
to a
Senior Gown

VICTROLA

BRUNSWICK



Everything Musical
Virginia Building

CHICKERING
PIANOS

AMPICO
REPRODUCING PIANOS

Page 520

SIXTY-FIVE YEARS OF SUCCESSFUL BANKING

The Boone County National Bank

Established in 1875

R. B. PRICE, President

Total resources over \$2,000,000



The Delta Gamma Grip

SHINE?

Let HENRY
Shine 'Em Up

The boy with the true Tiger
spirit at the Tiger Barber Shop

Page 521

McADAM &
BERKEBILE

MEAT MARKET

Special Catering to Fraternities
and Sororities

MODERN, SANITARY
REFRIGERATION



GENERATION



MAIN PLANT
GENERAL ELECTRIC COMPANY



AIR PURIFICATION



TRANSMISSION

A Gateway to Progress

There it stands—a simple forty-foot gateway but unlike any other in the entire world. Through it have come many of the engineering ideas that have made this an electrical America.

The story of electrical development begins in the Research Laboratories. Here the ruling spirit is one of knowledge—truth—rather than immediate practical results. In this manner are established new theories—tools for future use—which sooner or later find ready application.

The great industries that cluster around Niagara Falls, the electrically driven battleships, the trolley cars and electrified railways that carry millions, the lamps that glow in homes and streets, the household conveniences that have relieved women of drudgery, the labor-saving electrical tools of factories, all owe their existence, partly at least, to the co-ordinated efforts of the thousands who daily stream through this gateway.



LIGHT



TRANSPORTATION

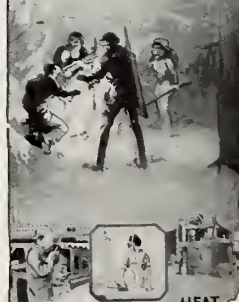

HEAT

General Electric
General Office Company Schenectady, N. Y.

95-4861



MARINE ELECTRIFICATION

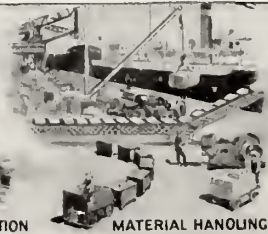

MATERIAL HANDLING



FARM ELECTRIFICATION

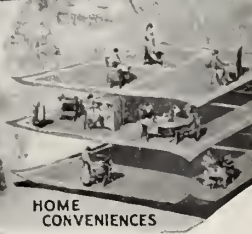

HOME CONVENIENCES

“Uncle Sam,” says:

“Dairy products should constitute 44 per cent of the table expense.”

*Milk, Cream, Butter, Buttermilk, Cream Cheese
Cottage Cheese, Whipped Cream, Ice Cream.*

EAT MORE DAIRY FOODS AND LIVE LONGER.
WHITE EAGLE DAIRY COMPANY
Home of Pasteurized Dairy Products.



LEARNING A BAD HABIT—TO CHARGE

CLOTHES
THAT
ARE
TAILORED
EVERY
INCH—
NOT
CUT BY
THE
MILE—

for Men and Women.
Mail Orders Filled.

Rothschild's

ON MAIN AT TENTH

ESTABLISHED 1855

KANSAS CITY



IN EVERY col-
lege town there
is some place,
some institution, that
stands out pre-eminent
in the minds of students
and alumni. In Colum-
bia that place is Harris'.
The Harris quality of
good things to eat and
the comfort of Harris
Booths are interwoven
with your memories of
student life.

HARRIS'

Perfection in Confection

Millard & Sisson

Page 524



Dr. Nichols Sanatorium
Exclusive Treatment of Cancer
Savannah, Mo.

FAMOUS DOS

Hin — —
— — drops
— — it now
Mc. A — —
Fraternity — —
Mil — —
Howdy — —
hoo — —
Some — —
Some — — not.

FAMOUS DAMS

Roosevelt — —
— — it
Tinker — —
— — lie
Amster's — —
— — p
— — per
O — — !
— — profs.

Browning, King & Co.

W. L. Symonds, *Manager*

*Makers and Retailers of Men's,
Boys' and Children's Clothing
---Uniforms and Liveries---
Haberdashery and Hats*

Grand Avenue and Eleventh Street

Kansas City, Mo.

SCOTT'S
BOOK SHOP

BOOKS, STATIONERY
SCHOOL SUPPLIES

920 Broadway Columbia, Mo.

For a Steak Fry

You will find that you
get better steaks at

RICHARDS' MARKET

CENTRAL DAIRY
ICE CREAM

"Mother, May We Have More?"

Always Good

Those users of bread and pastries who are discriminating recognize in our products the high-grade materials and careful workmanship which we endeavor always to maintain.

BREAD SHOP
19 N. Ninth

STRENG'S

PASTRY SHOP
1010 Broadway

F. A. Henninger

*University and
Fraternity Jewelry*

You'll invariably find

QUALITY

when you buy sup-
plies for spread or
picnic at —

NOWELL'S
NINTH ST. at WALNUT

Page 526



CAMPUS VIEWS



LINDSEY'S

Jewelry *Diamonds*
Stationery *Silverware*

918 Broadway Telephone 58

*Good taste
and
skilled craftsmanship
in
Photography*



Parsons

STUDIO

*The SAVITAR is an
Institution of Service—so is
A LAUNDRY*

Our Number is

1 1 6

DORN - CLONEY
LAUNDRY and DRY CLEANING
COMPANY

"Where Satisfaction is the Washword"

SMART STYLES

SAPP BROS.

PLUS QUALITY

SHOES

HOSIERY

REPAIRING



3

"Fruit!"

3

HILLYARD CHEMICAL CO.

ST. JOSEPH, MISSOURI

The Home of

Pine-O-cide

Is recognized as HEADQUARTERS for
DISINFECTANTS and SANITARY
SUPPLIES of the HIGHEST QUALITY

Hillyard Paper Products Prove Profitable

Page 529

Columbia's Oldest Shoe House

LEVY'S

"Quality Footwear"

A Step Ahead with all the Newest Creations and
Most Distinctive Styles of High-Grade Footwear

Hosiery, too

=====FOR THE=====

UNIVERSITY WOMEN

UNIVERSITY MEN

OUR FITTING SERVICE IS YOUR PROTECTION

WHEN YOU SPEAK OF—

A Well-Furnished Room

You naturally take it for granted that the furniture came from *Parker's*, for comfort and distinctive appearance are recognized features of the things we sell.

PARKER FURNITURE COMPANY



*Numbers One, Two and Three
of the Front Rank*

College Men are Smart Dressers

— And that's why they prefer *Barth's Clothes*.
Spirited Style, Long Wear and Comfort always
—you'll find these qualities in all of our clothes.
That's why the fellows all *Buy at Barth's*.

Correct Accessories for All Occasions

Victor Barth Clothing Co.
THE BIG CLOTHIERS

Everybody's Store

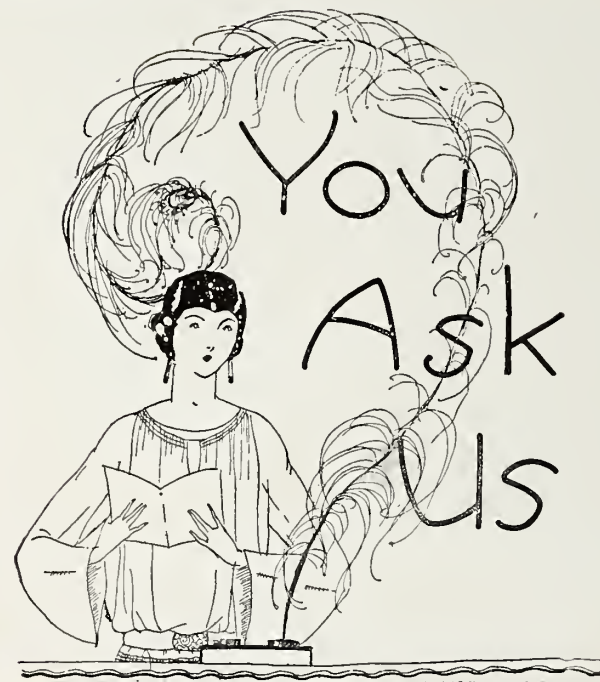

DRESS
DISTINCTION

For the Girls

at
Wolff-Berger
Company

Dry Goods
Ready-to-Wear
Millinery

Columbia, Mo.

Local and Long Distance Moving

Baggage Service, Packing, Storage

“23”

TRANSFER & STORAGE CO.

Paul Hulett, Prop.

Furniture Trucks on Pneumatic Tires

10 NORTH TENTH STREET

COLUMBIA, MO.

F. CLAYPOOL

Expert Shoe Repairing

8 HITT STREET

C. D. Smith Drug Co.

ST. JOSEPH

MISSOURI

COLLEGE MEN AND WOMEN

Make your education count. Get the best position to be had. We place teachers and school executives in all parts of the country. Not an ordinary agency. A bureau for specialists—largest in America. No elementary school subjects. College graduates a specialty. More than half of the state universities have selected our candidates. We will put you in just the place you want and add hundreds of dollars to your income or there is nothing to pay. Write for details—NOW.
SPECIALISTS' EDUCATIONAL BUREAU, H.F. Odeon Bldg., St. Louis, Mo.

FREDENDALL'S

CASH
DEPARTMENT STORE

716-18 Broadway

Phone 85

Page 532



A Kappa Sig Bridge Party

VAN NATTA
DRUG COMPANY

Importers
— and —
Wholesale
Druggists

ST. JOSEPH, MISSOURI

Page 533

Bubenhofers

EAT

MOTHER'S
BREAD

There Is None Better
Made

Model Bakery

Phone 1164 14 N. Ninth St.

A CENTER

from which radiates the best sort of OLD TIGER SPIRIT. In the spacious lobby—after a game or week-ends—informal alumni reunions and student receptions are always part of the program

CAFE AND POPULAR-PRICE COFFEE SHOP IN CONNECTION

THE DANIEL BOONE
TAVERN

FRANK W. LEONARD, Manager

100 Fireproof Rooms

TRY

Chase's
Chocolates

They're Your Kind of Sweets

TASTE AND SEE WHY

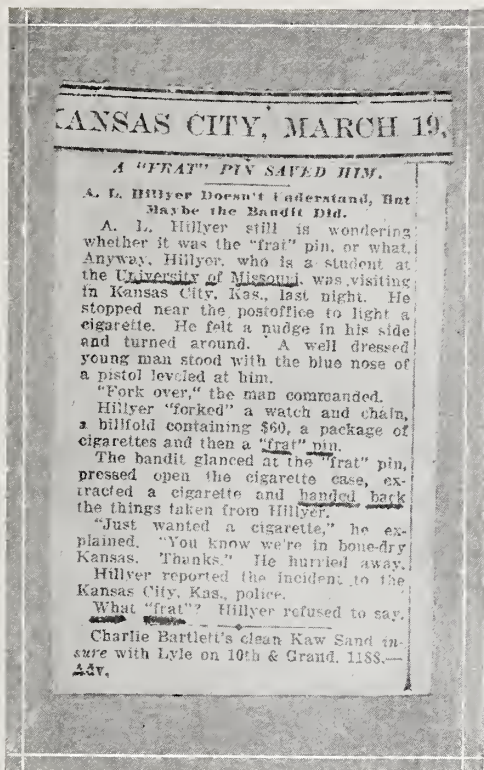

SEE PAGE 350

*You don't have to own a MINT
to make money*

**OURS IS
60 YEARS
OF DRY
GOODS
SERVICE**

to Columbia and Missouri
Universities



*When a Student thinks of Billiards,
he thinks of Booches, for there is
where he finds True Fellowship
and Real Service.*

BOOCHES
"Where Greek Meets Greek"

HEIBEL'S PHARMACY

12 South Ninth Street

KODAKS SPORTING GOODS

Excellent Fountain Service



When ED

*Presses Your Clothes
you have that confi-
dence that comes from
knowing that the
creases are where
they belong and that
the buttons have not
all been broken.*

ED KULMUS
VIRGINIA BUILDING
(Up Stairs) Phone 1149



FOR THE SWEET TOOTH

Sunshine Hydrox Biscuits — two
crispy, chocolate wafers enclosing
rich, vanilla cream filling.

Missouri Tigers are Sure to Like Them

LOOSE-WILES BISCUIT COMPANY

Bakers of

Sunshine Biscuits

Page 536

*To The Young Women Of
Missouri University, We
Extend A Cordial Invitation
To Inspect Our Showing
Of Seasonable Apparel—Suits,
Coats, Frocks, Blouses,
Lingerie, Millinery and Sports
Wear—Featuring at All Times
The Newest And Most
Approved Modes.*

Kline's

Kansas City's Largest Woman's Specialty Store

1112-14 Walnut Thru To 1113-15 Main

Christian College and Conservatory of Music

COLUMBIA, MISSOURI — 1851-1922

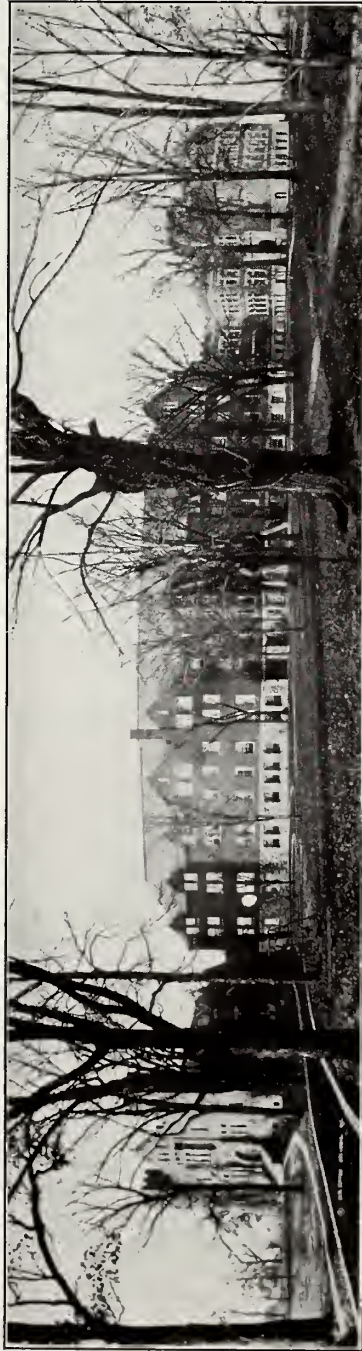

ACCREDITED BY THE UNIVERSITY OF MISSOURI AND OTHER
STANDARD INSTITUTIONS AS AN A-CLASS JUNIOR COLLEGE

You will be Interested in This Institution, Because —

- 1.—Junior College courses may be taken under ideal conditions.
 - 2.—For students who wish to specialize in music, the Conservatory offers strong courses in piano, organ, voice, violin, public school music and chorus singing. More than 200 students in music.
 - 3.—It maintains well-equipped schools of Education, Music, Art, Expression, Physical Education, Household Economics and Commerce.
 - 4.—Here are the cultural opportunities of a great state university town with the advantages of choice associations in a woman's college. Students from more than twenty states.
-
- 5.—Twenty-acre campus. Nine modern buildings valued at \$500,000. Tennis, basket ball, hockey, horsback riding and swimming.
 - 6.—Junior College social privileges for graduates of high schools or from standard preparatory schools.
 - 7.—A college for representative girls. One dormitory with a room for each student, suite for two. Lavatory with hot and cold running water in each room.
 - 8.—A residence hall for 100 more students just completed. Rooms with private bath; an up-to-date Home Economics Department; a sun parlor and a kitchenette on each floor. The "last word" in a woman's dormitory.

\$25,000.00 Natatorium, Perfect in Sanitation and Equipment

Next session opens September 13, 1922. Special students may enter at any time.
For catalog and view-book, write Secretary CHRISTIAN COLLEGE, Columbia, Mo.

EDGAR D. LEE, A. B., A. M., President
MRS. L. W. ST. CLAIR-MOSS, President emerita



"The Tri Delt Line"

An Institution—

Can you imagine University life without the Palms? We can as easily imagine the Quadrangle without the Columns. Both are established institutions.

THE PALMS

"The University Oasis"

Page 539

"THE DRUG SHOP"

For Kodaks and Finishing
We maintain our own Photo Finishing Department
24-Hour Service

Phone 302

W. C. Knight, Prop.

815 Broadway

Compliments of

THE COATES HOUSE
KANSAS CITY, MISSOURI

Win or Lose

the Tigers always find a staunch supporter in Mr. Morris. No place is more solidly behind the Tiger teams than are "The Greasy" and the Morris Billiard Parlor. There's always a welcome there.

THE MODEL LUNCH
and the
MORRIS BILLIARD PARLOR



THE CLAY

An exclusive sport suit for town or country having the distinction of smart lines and easy drape. Knickers to match if desired.

Gordon & Koppel

COLUMBIA

KANSAS CITY

FLOYD'S JEWELRY STORE

3

"Where QUALITY is as Represented"

Country Hams
 Honeysuckle Bacon
 White Clover Lard
 Boone County Farm
 Sausage
 Home Made Mince-
 meat



Home Made Salads
 Crisp Potato Chips
 Country Sorghum
 Dressed Poultry
 Mayonnaise Dressing

MAIL ORDERS SOLICITED. SHIPPED DIRECT TO
 YOUR TABLE FROM THE SOURCE OF SUPPLY.

H E T Z L E R ' S

Where Quality and Sanitation reign supreme

The
 Exchange National
 Bank

Where Courtesy and Conge-
 niality are combined with
 Efficiency.

The Student Who Has His
 Work Done at the

OAK BARBER
 SHOP

Has Always Work of the High-
 est Quality.

“EMERY, BIRD’S”

*THE STORE WHERE
FRIENDS MEET FRIENDS*

WHEN folks are in Kansas City, the phrase, “Well, I’ll meet you at ‘Emery, Bird’s,’” is often heard. The favorite gathering place seems to be “Under the clock.” Everybody always welcome.

Emery, Bird, Thayer Company

*A SPECIALIZED
DEPARTMENT STORE
KANSAS CITY*

*Photographs
of the
Savitar Queens
by
The Hixon-Newman Studios
Kansas City*

