COMMERCIAL. | MEDICAL. | MISCELLANEOUS. | DRY GOODS, &C. | INSURANCE. | MISCELLANEOUS. | SHERIFF'S SALES. | AUCTION SALES. | AUCTION SALES. | AUCTION SALES.

COMMERCIAL.

MONDAY EVENING, March 3, 1856.

[illegible]

MARINE NEWS.

Port of New Orleans, March 3, 1856.

CLEARED YESTERDAY.

Ship [illegible], Lambert, Havre [illegible].
Brig Denmark, Mergeson, Boston [illegible].
Schr Mary Kile, [illegible], Sabine Pass.

ARRIVED YESTERDAY.

Ship Trimountain, Dudley, 24 days from Boston, to G [illegible].
Ship Zephyr, King, 24 days from Boston [illegible].
Ship Delhi, Knapp, 16 days from Boston, to [illegible].
Ship Mary Ogden, Loveland, from Liverpool [illegible].
Bark Uncle Sam, [illegible] days from [illegible].
Bark D G [illegible], [illegible] days from Havana [illegible].
Brig [illegible] days from Havana.
Spau Brig Commercio, [illegible], 6 days from Havana.
Brig Isa, [illegible].
Span Brig Salvador, Recio, [illegible] days from Havana.
Schr Martha, Miller, 3 days from Pensacola [illegible].
Schr Harriet Lewis, [illegible] days from Point à Petre (Guadaloupe) to master.

STEAMBOATS.

Ceres, Lebarthe, fm Attakapas.
Dr Batey, Dugas, fm Lockport.
C O Jr, Quinn, fm Bayou Sara.
City of Cairo, Tocum, fm Camden.
Catherine, Lundy, fm Gainesville.
California, Myers, fm Mobile.
Caddo No 2, Marshall, fm Lake Bistineau.
A L Shotwell, Elliott, fm Cairo.
Midas, Brown, fm Tennessee River.
Swan, Hayes, fm Jefferson.
Magnolia, Thompson, fm Ashley.
Judah Touro, Mouse, fm Camden.
Ophelia, Dunsley, fm Bayou.

TOWBOATS.

Conqueror, Brown, fm the Passes.
St Charles, Chambers, fm the Passes.
Yankee, [illegible], fm the Passes.
Anglo-American, Martin, fm the Passes.
Anglo-Norman, Hopper, fm the Passes.

TOWBOAT REGISTER.

The Conqueror, from the Passes—Towed down and to sea [illegible] ships Middlesex and C S [illegible]; brought up ships Trimountain and Zephyr and brig [illegible].

The St Charles from the Passes—Brought up ship Delhi and bark D G Wilson.

The Yankee, from the Passes—Towed down and to sea [illegible]; brought up brigs Isa, Sarolina and Salvador, and schr Harriet Lewis.

The Anglo-American, from the Passes—Went down light; brought up ship Mary Ogden, bark Uncle Sam and brig Commercio.

The Anglo-Norman, from the Passes—Towed down and to sea ships Lebanon and Cortes, brig Margaretta and schr Bonita—came up light.

MEMORANDA.

Capt Miller of the schr Martha, who arrived yesterday from Pensacola, reports [illegible].

The steamer City of Cairo left Camden on the 27th ult. [illegible] Columbia.

The officers of the steamer Caddo No 2, from Lake Bistineau and Red River, report Red River rising [illegible].

The steamer Judah Touro left Camden on the 25th ult [illegible].

DOMESTIC PORTS.

NEW YORK, Feb 27—Arrived, bark [illegible], Moses, N Orleans. Cleared, ship [illegible].

FOREIGN PORTS.

[illegible]

SPOKEN.

[illegible]

BELOW COMING UP.

Ship Garrick, Foster, from Liverpool [illegible].
Ship William Nelson, Cheever, from New York [illegible].
Ship Rockaway, Goodwin, from Liverpool.
Brig Huntress [illegible], from Key West.
On the Bar, a [illegible].

EXPORTS.

HAVRE—Per ship H. E. Cooper [illegible].
BOSTON—Per brig Denmark [illegible].
NEW YORK—Per schr Old Dominion [illegible].

IMPORTS.

BOSTON—Per ship Trimountain [illegible].
BOSTON—Per ship Zephyr [illegible].
BOSTON—Per ship Delhi [illegible].
LIVERPOOL—Per ship Mary Ogden [illegible].
CHARLESTON—Per bark Uncle Sam [illegible].
HAVANA—Per brig William Clark [illegible].
CARDENAS—Per brig Isa [illegible].
POINT A PETRE—Per schr Harriet Lewis [illegible].
PENSACOLA—Per schr Martha [illegible].

RECEIPTS BY THE RIVER.

ATTAKAPAS—Per steamer Ceres [illegible].
LOCKPORT—Per steamer Dr Batey [illegible].
BAYOU SARA—Per steamer C D Jr [illegible].
BALISE—Per steamer Ophelia [illegible].
TENNESSEE RIVER—Per steamer Midas [illegible].
LAKE BISTINEAU—Per steamer Caddo No 2 [illegible].
CAIRO—Per steamer A L Shotwell [illegible].
ASHLEY—Per steamer Magnolia [illegible].
CAMDEN—Per steamer Judah Touro [illegible].
JEFFERSON—Per steamer Swan [illegible].
CAMDEN—Per steamer City of Cairo [illegible].
GAINESVILLE—Per steamer Catherine [illegible].
MOBILE—Per steamer California [illegible].

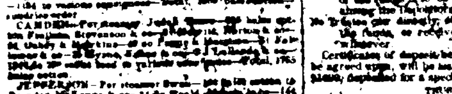

New Orleans, Opelousas and Great Western Railroad.

Depot on Chippewa street, corner of Calliope street, near the Ferry Landing.

PASSENGER TRAIN leaves the city daily at 8 A. M.; reaches Ogden at 1 P. M.; leaves Ogden daily at 2 P. M.; reaches the city at 7 P. M.

Freight received [illegible].

MEDICAL.

AYER'S PILLS.

GOOD MEDICINES.

In virtue of the great success that the AYER'S CHERRY PECTORAL and CATHARTIC PILLS have done [illegible]

Price, 25 cents per box—5 boxes for $1.

Prepared by Dr. J. C. AYER, Chemist, Lowell, Mass., and sold by all respectable Druggists everywhere. JOHN WRIGHT & CO., Wholesale Agents, [illegible] Chartres street.

Holloway's Ointment and Pills.—Wonderful Remedies for the Cure of Scalds and Burns. [illegible]

SOLD AT THE ESTABLISHMENTS of Professor Holloway, New York and London, and by all respectable Druggists and Dealers in Medicine throughout the United States, in pots and boxes, at 25 cents, 62½ cents, and $1 each. [illegible]

N. B.—Directions for the guidance of patients in every disorder are affixed to each box and pot.

BOSTON HOOFLAND'S CELEBRATED German Bitters,

PREPARED BY DR. C. M. JACKSON, Philad'a., Pa.,

WILL EFFECTUALLY CURE

LIVER COMPLAINT, DYSPEPSIA, JAUNDICE, Chronic or Nervous Debility, Disease of the Kidneys, and all diseases arising from a disordered Liver or Stomach.

[illegible]

Principal office and Manufactory, 120 Arch St., Philadelphia, Pa.

For sale wholesale and retail by JOHN WRIGHT & CO. [illegible] Chartres street, New Orleans, and by Druggists generally.

The Arrival of DR. SHERIDAN in this city [illegible]

Dr. S. can be seen at the office from 9 A. M. to 8 P. M. No. 229 CANAL STREET, corner of Treme.

DISPENSARY, NO. 32 CUSTOMHOUSE ST.

FOR THE CURE OF ALL PRIVATE DISEASES WITHOUT Mercury [illegible]

DR. JAMES, 32 Customhouse st.

New Orleans Savings Institution. Office No. 64 Camp street.

Incorporated under act of Legislature on 15th March, 1855.

THE OFFICE of this Institution will be opened for the reception of Deposits every morning, (Sundays excepted,) from 9 to 3 o'clock, and on Saturday evenings from 5 to 8 o'clock.

[illegible]

TRUSTEES.

George Buckle, A. D. Kelly, William Bogart,
W. N. Mercer, Geo. Urquhart, R. B. Sumner,
C. C. Duncan, A. Heine, George Jonas,
William Bogart, T. W. Wood, Thos. A. Clark,
Thos. A. Adams, A. A. Bradford, D. D. Withers.

N. B.—Apply [illegible].

E. LAVIE, [illegible]

MISCELLANEOUS.

IMPORTANT TO SHOPKEEPERS AND DEALERS. THE HOPE MILLS. [illegible]

THE PROPRIETORS OF THIS LONG AND WELL KNOWN Columbian Spice Establishment [illegible]

N. B.—Commercial agents [illegible].

COSTUMES FOR MASQUERADES AND FANCY BALLS, [illegible] Royal Street, [illegible]

RESPECTFULLY inform their customers and the public, that they [illegible] TURES, DOMINOS, MASKS, [illegible]

Prices very moderate.

Costumes made to order on short notice.

COSTUMES, MASKS AND DOMINOS, TO THE QUEEN'S GUARDSMEN! MME. ROBERT, No. 168 Royal street, between Conti and St. Louis.

BEGS leave to inform her customers that she has just received from Paris a splendid assortment for masked balls, such as Paris Dominos, all styles; Louis XIII, XIV and XV, Queen's Guardsmen, Harlequin, Clown, Devil, all colors, Black Bear, Brazilian Ape, Figaro, Cossack Officer, and many other costumes too numerous to mention, remarkably fresh and elegant, which are fully recommended by fancy ball balls.

GILT AND SILVER TAPES.—Received by the same arrival gilt and silver Tape, gilt and silver Cloth, gilt and silver Tassels, for embroideries.

TRIMMINGS.—Also, an extensive assortment of Trimmings for dresses, Velvet, Tapes, Plush, Furnishing Goods, etc. The whole on very moderate terms.

To Commission Merchants.

2000 pairs prime Russet Brogans, [illegible] Hats, suitable for plantations; 3000 pairs prime Russet Brogans; 3000 do. mud Boots; 600 dozen Black and white wool Hats.

Also, landing from ships Tamerlane, Sarah Bridget, Sardinia, Carlisle, Cocks, Traveler, and George Peabody, 570 cases, comprising a splendid assortment of Boots and Shoes, suitable for the city or country trade, for sale low by FROST & CO., 10 Magazine st.

RUSSET BROGANS.—10,000 pairs of the best quality and of all sizes, for plantation use.

BOOTS AND SHOES.

480 cases of fresh and seasonable Goods, now landing, comprising a full assortment of everything in the Boot and Shoe line, and manufactured expressly for the Louisiana trade. For sale by G. W. DUNBAR, 5 Magazine st.

BOOTS, SHOES AND HATS.—35 cases just received, comprising in part of the following:

Men's French straw Hats, do Pedal straw do; Swiss Canton do, Leghorn bound W B do; Florence bound do; Boys' Leghorn bound do, do do Kossuth do; do fancy trimmed do, do do W B do; do N B do, do Pedal straw fancy do; Albeni Jockey do, youths' Leghorn bound; Youths' Canton straw do, do Leghorn Kossuth do; fancy trimmed Leghorn do; W B Pedal do; do N B do do; Children's Pearl Jockey do, do fancy trimmed do, Patent do do do; do open Tripoli do, white Canton fancy trimmed do.

Also, an uncommonly well selected stock of men's, boys', youths', and children's Boots, Shoes and Brogans. Ladies', Misses' and Children's Shoes of every description. For sale on liberal terms, by HOBBS & CO., 12 and 14 Custom-house st.

Shoe Store! .... Shoe Store! WHOLESALE AND RETAIL.

ARTICLES offered at the Shoe store of BLANCARD & GUYET, corner of Royal and Dumaine streets, are all superior. The Creole and French Shoes are sold under a full guarantee.

It is the only establishment of the kind where families can find a complete assortment of good and excellent Shoes at truly moderate prices.

FOR LADIES, GIRLS AND CHILDREN. [illegible]

FOR MEN, BOYS AND CHILDREN. [illegible]

An extensive stock of Northern Shoes for servants and plantations.

MRS. POYARDS, 138 CHARTRES STREET, CORNER TOULOUSE.

JUST from Paris, respectfully informs the ladies that she has received a rich and fine assortment of latest style goods, [illegible]

LATEST STYLE ARTICLES.

MME. ALBERT respectfully informs ladies in the city and country that she has removed to the corner of ROYAL and BIENVILLE streets, [illegible]

MADAME E. FOURNIER, CORNER CANAL AND BARONNE STREETS.

MADAME FOURNIER begs leave to inform the ladies of New Orleans that she has removed from Bourbon street to the new store at the corner of Canal and Baronne streets. [illegible]

Opening of Fashions and Novelties. OLYMPE & CO., No. 24 Chartres street, corner of Customhouse.

HAVE the honor to inform the ladies that they have received from Paris a neat and rich assortment of fashions and novelties, consisting chiefly of Hats, Capotes, Taffeta Robes, Velvet and Peluche Robes, Watered Silks, rich Damask, Moire Antique, Rayed and Quadrilled Taffetas, Velvets, Peluches, Mantles and Mantelets of the latest styles, Lace Cashmere, Peluche and Grenadine Shawls, Embroideries, Linens, Laces, Valenciennes, Guipure, Brussels, Trimmings, English Point, Embroidered Pocket Handkerchiefs, Ribbons, Plumes, Artificial Flowers, Fringes, Jouvin's Gloves, Imitation Jewelry, Umbrellas, &c., &c. The opening took place on Wednesday, November the 7th.

All our goods having been selected by Madame Olympe herself, with the greatest care, in the best house in Paris, we dare to hope that the ladies will continue to extend to us their kind patronage.

OLYMPE & CO., No. 24 Chartres street.

POTATOES.—675 bbls Northern Pink Eyes, for planting, landing from ship Leocothea, and for sale by DONNELLY, BEZZINA & CO., 63 Tchoupitoulas st.

TO LITHOGRAPHERS AND CIGAR MANUFACTURERS.—Three cases satined paper, elephant dimension, of different colors, in store and for sale by ANT. COSTA, 16 Customhouse st.

J. CASSERGUE. MERCHANT TAILOR, Fr. Chartres Street, No. 71.

INFORMS his clients and the public that he has just received, per ship Nuremberg, from Havre, an assortment of fine and latest style linen Shirts.

—ALSO—

Colored Velvets, for Vests; Colored and Black Silk, for Vests; Black Cloth and Cassimer, colored Cassimere for Pants; Cloth, all colors, for Frock Coats; Black and colored Edredon, for Paletots and Overcoats; [illegible] Cassimer, for Pantaloons.

CLARET—300 boxes Claret, landing ex ship Hanna, from Bordeaux. For sale by PREAU & COUTURIE, 31 and 33 Gravier st.

SUGAR IN BOND—110 boxes yellow Havana Sugar, for sale by LABORDE & XIQUES, 20 New Levee, opposite Natchez Alley.

WHISKY—300 bbls Pitts's Magnolia; 50 do Rosy; 100 half bbls Tuscaloosa. For sale by QUEYROUZE & LANGSDORFF, 15 and 16 St. Louis street.

CORKS.—Landing ex ship Amelia, 16 bales Barcelona Corks, different qualities. For sale by QUEYROUZE & LANGSDORFF.

Domestic Dry Goods.

4 CASES 12-4 Brooklyn Blankets, (ribbon bound;) 20 do 4-4 Brooklyn Sheetings; 30 do 4-4 Imright do; 5 do 12-4 Manchester Quilts. For sale by G. B. GRAHAM, 36 Gravier st.

WINES—60 casks Claret, St Julien and Pauillac [illegible].

GRENOBLE—[illegible] baskets very superior [illegible]. HENRY VALETON.

WHITE WAX—35 bbls white wax [illegible].

LANDING from ship Liverpool, from Havre—[illegible] J. E. CURIEN, 22 Toulouse st.

[illegible]

DRY GOODS, &c.

DRY GOODS! DRY GOODS! GIQUEL & JAMISON, 18 Chartres street.

We would call the attention of buyers [illegible] of FANCY AND STAPLE DRY GOODS for the spring trade, which we have now in store and are constantly receiving from the North. Our stock consists in part of: [illegible]

[illegible] All of which we will offer at the lowest market prices and on liberal terms.

GIQUEL & JAMISON, 18 Chartres street.

Splendid Assortment of Spring Goods, at Reduced Prices.

P. A. HEBRARD, No. 130 Canal street,

DRY GOODS is now opening the following Spring Goods, received by the latest arrivals, which he will sell at very reduced prices:

Plain, figured and flounced barege dresses; Colored Grenadine dresses; Black flounced barege dresses; Half mourning barege dresses; Plain black grenadine dresses; Striped and plaid grenadine dresses; Foulard silks, organdy plain and flounced dresses; Muslin and jaconet flounced dresses; Tarlatan lace toilets; Embroidered muslin and jaconet bands; Embroidered muslin and jaconet insertings; Embroidered muslin and jaconet edging; White cotton cambric; white cotton jaconet; Brilliantines, white and colored; Real Swiss muslin, 8-4, 6-4 and 9-4; Nainsook, India Mull; Striped and checked Swiss muslin; Toilet quilts, white and colored, all sizes; Toile du nord; silk cravats; Curtain muslins, jacquard, damasked and embroidered; [illegible]; Irish linen shirting; Sheeting linen, French, Scotch and Irish, of all widths; Yellow and colored nankin, &c.

—ALSO—

A complete assortment of Planters' Goods, Ready made Clothing and Straw Hats for negroes.

NEW SPRING GOODS.

DUREL & KUNTZ, Royal street.

HAVE received per steamship Black Warrior, a fine assortment of SPRING GOODS, which they offer at a very low rate. Their stock consists in part of the following:

WHITE GOODS.

White Dimity and Cambric; Plaid, plaid and striped Cambric; Plain, plaid and striped Jaconets; Plain and figured Swiss Muslins; Plaid and striped do; Mull and Nainsook Muslins; Striped and plaid [illegible] Muslins; Striped and figured Brilliantines; Victoria and Bishop Lawns; Plaid and brocade Cannon Muslins.

LINENS.

11-4, 12-4 and 13-4 Linen Sheetings; 6-4 Linen Lawn; 8-4 and 10-4 Damask; Damask Napkins; damask Doylies; Figured Towels, plain and damask Towels; Bird's-eye Diaper, pillow case Linen; Huckaback and Scotch Diaper, French Table Linen.

EMBROIDERIES.

[illegible]

HOSIERY.

[illegible]

And a great variety of DRESS GOODS, such as Printed Jaconets, Bast Calicoes, French Organdy Robes, Flounced Jaconet Robes, Ginghams, &c.

DUREL & KUNTZ, No. 90 Royal street, between Bienville and Conti.

MARBURG & FORSTER, 30 CUSTOMHOUSE STREET,

HAVE received per ships Johannesburg, Edward Everett, and Emma Lincoln, from Hamburg—[illegible]

Chas. A. Barriere & Bro., Chartres Street.

FOR GENTLEMEN'S WEAR.

LINEN SHIRTS, Paris made.

HALF HOSE, Brettle and Thwaits's make; English brown, white, cold and fancy cotton hose; Paris styles, fancy Fil d'Ecosse ½ hose; French brown and white do; Fancy silk do; White silk do.

UNDERSHIRTS: Saxony merino with short, full long and long sleeves; Lisle Thread Vests, do do do; White and brown cotton Undershirts; Silk do.

WRAPPERS: Of all the above descriptions.

CRAVATS: Plain Gros de Lyons, 28 to 40 inches; Black Armure silk Gros de Naples, do; Rich figured silk Cravats; Batiste d'Ecosse and linen cambric, do.

GLOVES: Jouvin's white, black and colored kid Gloves; do do do silk do.

POCKET HANDKERCHIEFS: 3-8 to 4-4 corded bordered linen cambric Hdkfs; Hem stitched do do; Colored bordered do do; silk Pocket Handkerchiefs.

SUSPENDERS: Cotton and silk Suspenders, some very handsome.

A superior assortment of goods for spring wear, such as white and colored linen Drillings; Drap d'Ete, light French Cassimeres.

CHARTRES STREET, ... 46

Coats, Vests, Cashmeres, etc., etc., and Tailor's Articles.

P. BESSE, JUST RECEIVED by late arrivals from Havre, his fresh seasonable GOODS, consisting in—

Fine French black Cloth; Extra fine French do; Blue do, various shades; Chestnut color do; Bronze olive do; Green do; Blue beaver do; Woolen Satin, all qualities, and extra fine; A full and complete assortment of fancy Cassimers, of the latest styles; Also, velvet and plush Vests, figured Silks, [illegible].

As the above articles will be disposed of on the most reasonable terms, Tailors and the public generally are invited to call and examine them before purchasing elsewhere.

P. BESSE.

DIRECT IMPORTATION FROM PARIS. VICTOR, No. 36 St. Charles street.

HAS just received by the latest arrivals from Havre, his assortment of WINTER GOODS, which comprises: Linen shirts, cotton shirts with linen bosoms, and cotton shirts, of the finest styles, and of all prices. [illegible]

[illegible]

Mrs. Kelland [illegible].

INSURANCE.

[illegible]

Total premiums [illegible]

STATE OF LOUISIANA, Parish of Orleans, City of New Orleans. [illegible]

CHAS. BRIGGS, President. A. CARRIERE, Vice-President. H. V. CANVIRE, Secretary. New Orleans, March 24, 1856.

TRUSTEES.

H. Carriere,	E. Desbecheau,	Wm. Urquhart,
C. Hopold,	P. Maspin,	Thos. Byrne,
J. G. Oglesby,	A. M. Vidal,	A R. Montgomery,
John Box,	F. H. Pearcy,	R. C. Cammack,
A. Richard,	J. C. Sheldon,	P. A. [illegible],
C. S. Green,	M. M. Savage,	F. W. Kirchhof,
A. Lacourt,	M. Fisher,	R. Nugent,
Frank Williams,	W. C. Templeton,	R. Mussed,
C. Fasey,	J. T. Hammond,	C. W. Dunbar,
R. Brugier,	J. J. de Silva,	R. A. Johnson,
J. Thompson,	C. A. Fossiel,	R. D. Lampa.

Merchants' Mutual Insurance Company of New Orleans.

IN accordance with article eighth of the charter of the Company, the following statement of the affairs thereof is published:

Amount of premiums for the year ending May 31st, 1856, viz: [illegible]

RECAPITULATION

[illegible]

JOHN PEMBERTON, President.

John Pemberton,	R O Vignaud,	J. A. Brand,
Louis McKnight,	M Dudly,	Wm. Voerz,
W. Gifford,	Pierre Poutz,	G. Mihenberger,
E.P. Voerbing,	F. Maderes,	

REMOVAL.

DR. J. A. DeHART, Dentist, has removed to Baronne street, between Canal and Common streets, opposite the Lafayette house, New Orleans.

DR. ANFOUX.

IN Dr. O. Anfoux, the Physician, who is on a tour to Europe, and not the dentist, as reported.

Dr. T. Anfoux, SURGEON AND PRACTICAL DENTIST, is still at No. 8 Baronne, near Canal street, where he intends to remain. [illegible]

The Office and residence, No. 8 BARONNE STREET between Canal street and Lafayette Cafe Depot.

D. DUPIERRON, DENTIST, ROYAL STREET, No. 60.

INFORMS his customers and the public generally that [illegible]

J. PERCHANT, [illegible] SATURDAY [illegible] THE LADIES' SALOON.

A SPLENDID LUNCH.

[illegible]

SCHIEFFELIN, BROTHERS, & CO., IMPORTERS AND WHOLESALE Druggists, [illegible] WILLIAM STREET, New York.

[illegible]

VERMOUTH AND MUSCATEL. [illegible]

Fire-Works.

[illegible]

MISCELLANEOUS.

Important to Owners of STAR CANDLES. [illegible]

PROCTOR & GAMBLE, Cincinnati. [illegible]

DECORATIVE PAPER HANGINGS. [illegible]

Velvet Papers, white ground, with gray hangings; Tapestry Velvet, Brocade, Silk and Gold, [illegible]

HOWELL, 90 Chartres street.

For Sale Cheap.

LAMPS, & of all kinds, patents and prices; Girandoles, do do do; Chandeliers, do do do; Vases, Globes, do do do; Cora and Chimneys, do, do do; Lanterns, do do; Reflectors, do do.

Water Coolers; English Trays and Waiters; Pumps; Flour and Paint Brushes; Axe; Andirons; Tool; Garden; Fuel Hooks and Lines; Corn Brooms; Paints; Varnish; Window Glass; Linseed Oil; Turpentine; Turpentine Dryer; Glue; Camphene; Lard Oil; alcohol; Lead and Gas Iron Pipe; Sheet Lead, do. Brass, Lead and Gas Iron; Sheet Iron; Zinc; Wire, (brass and copper) Wove Wire, (brass and iron); Fire Bricks.

—ALSO—

Wicks, Globes and Chimneys, for lamps.

B. NAUTRE & CO., Successors to S. Macpherson & Co.

Imperials, Muslin Sheetings, Thread, &c.

30 BALES superfine Imperials;
15 cases new style Printed Muslins;
10 bales Bleached Muslin Sheetings;
10 cases Clarke's Spool Cotton Thread;
10 do Alexander's Ball Cotton Thread;
2 do superior Fancy Drillings;
2 do Marseilles white and colored Quilted Vestings. Just landed and for sale by G. B. GRAHAM, 36 Gravier street.

LANDING ex ship Geo. Patten, from Marseilles—

50 casks Burgundy wine;
10 barrels white wine vinegar;
250 baskets oil, 24 oz., James Plagniol;
50 do do, half bottles, do;
100 do do, 24 ounces, Fossel, Jr;
50 do do, half bottles, do;
300 boxes Avaranum soap;
100 do vermouth, Noilly;
100 do muscadel, Jourdan, Brive & Co;
25 do kirschenwasser do;
25 do absynthe do;
25 do curacao do;
25 do maraschino;
30 do orange flower water;
100 do pickles; 100 do. olives; 25 do. mixed do;
24 do anchovies in oil; 20 do. salt do;
24 do English pickles; 10 do. pickled tunny.

For sale by F. D. SEGOND & COUTIN, 13 Bienville st.

Watches, Jewelry and Silverware. E. FRYTEL. No. 6 CHARTRES STREET.

JUST received from France and the North, a splendid assortment of ladies' and gentlemen's JEWELRY; also, some fine Gold and Silver WATCHES, and Silver and Plated WARE.

N. B.—Great attention will be given to the repairing of Watches and Jewelry, and to the setting of Diamonds—all of which will be fully guaranteed.

BRANDY—10 M pipes Champagne Cognac, Vine yard Proprietors; 15 quarter do do, do, 5 eighth do, do, do; 15 qr do Otard, Goldenburg 1850; 15 qr do do, do 1852; 25 qr do do, Lawrence 1835; 15 bbls do do, do 1846; 10 qr do do, J. Cade; 10 qr do do Clot, onet, Jr., Rochelle. 15 eighth do do, do, do, for sale by V & F. MAIGNAN, 30 St. Louis st.

WINE IN CASKS—20 casks Claret Margaux; 80 hf do do, St. Estephe; 25 hf do White Wine, Sauterne; for sale by V & F MAIGNAN, 30 Louis st.

CHAMPAGNE—75 baskets, 12 bottles each, Fleur de Bouzy; 25 do, 24 hf do do, Fleur de Bouzy; 20 do 30 bottles each, Sillery; 12 do 12 do, Sillery; Royal Hunter, do Monnet; 50 do, 24 hf do do do; 120 do, 12 bottles each, Creme de Bouzy; 180 do, 24 hf do do do; for sale by V & F MAIGNAN.

WINE IN BOXES—800 boxes, 12 bottles, claret [illegible] For sale by V & F MAIGNAN, 30 St. Louis st.

Beans, Rice, Coffee, &c.

RICE—250 casks Carolina Rice; 200 bags Rio coffee; 50 bbls white beans; 200 do Irish potatoes; 100 do sweet do; 100 boxes codfish; 50 do herring; 150 bbls mackerel No. 3, Maryland; 100 kegs nails; 100 do crushed sugar; 200 baskets sweet oil; 150 boxes claret; 15 frails soft shell almonds; 10 firkins Goshen butter.

A. TITUS, 75 Old Levee street.

SUGAR—Loaf, crushed and powdered sugar—500 packages Lovering's for sale by JOSEPH H MARKS & CO., 76 and 78 Magazine st.

WRAPPING PAPER—600 reams assorted, good qualities and sizes, for sale by H. M. BARLOW & CO., 13 Canal street.

PAPER CIGARS—10 bbls (Cigarritos, of different brands, such as Pytan, Cabanas, Espanola, La Honradez, &c. In store and for sale by BORNIO & BROTHER, No. 34 Gravier st.

HAVANA Leaf Tobacco—35 bales wrappers and fillers, guaranteed Vuelta Abajo of the finest quality, in store and for sale by BORNIO & BROTHER, 34 Gravier st.

HAVANA CIGARS—107,500 Regalias, Regalias Londres, Media Regalias, Cazadores, Prensados, Londres, Conchas, Millars of Cabana, Perfection, Inmejorable, Principe de Asturias, Micomina, [illegible] Havana. BORNIO & BROTHER, 34 Gravier st.

PICADURA—60 bbls Picadura of superior quality, in store and for sale by BORNIO & BROTHER, 34 Gravier st.

HAVANA CIGARS—122,000 Havana Cigars just arrived per brig John S Gittings, comprising a splendid assortment of Minas, Cazadores, Regalias, Half Regalias, &c., &c., of the best brands, such as Rica, Cabanas, Crystal Palace, Partaga, Noblesse, &c., all guaranteed to be as represented. CABALLERO & BASCALDO, 36 Old Levee, between Customhouse and Bienville streets.

FURNITURE STORE. GROSJEAN & BENETEAU, Bienville Street, No. 31, opposite the Exchange Alley.

HAVE constantly on hand a full and complete assortment of Furniture of all descriptions, from the best Northern and Western manufacturers, such as bedsteads, bureaus, sofas, armoires, do. with glasses, mahogany and rosewood do., chairs, tables of all shapes, sofas, lounges, parlor and bedroom rosewood and oak furniture, cottage do., hair and spring mattresses and others, mattings and carpets, &c., &c.

Furniture repaired and exchanged, and tables and chairs to rent for soirees and parties.

HOLLAND GIN—8 pipes Steamboat Brand. For sale by X. LAMBERT, No. 62 Magazine st.

PULVERIZED CHARCOAL—15 hogsheads, in store and for sale by X. LAMBERT, 62 Magazine st.

IN STORE and for sale by the undersigned—
60 bbls domestic brandy and gin;
40 qr casks imitation brandy;
50 bbls extra rectified whisky;
25 bbls old Monongahela whisky;
15 do old Bourbon whisky.
X. LAMBERT, 62 Magazine st.

SCOTCH ALE—25 barrels in half bottles, and 10 barrels in whole bottles, Tennent's brand. FERBOS BROS., Corner Royal and Dumaine sts.

SUNDRIES—30 Gruyere cheeses; 20 boxes Holland cheeds; 20 do Pate grasse cheese; 12 do pine apple cheese; 25 bags old Java coffee; 30 do fine green Havana coffee; 50 boxes vermicelli and macaroni; 100 baskets olive oil; 25 barrels sugar in lump; 12 boxes loaf sugar. For sale in whole and in retail by FERBOS BROS., Corner Royal and Dumaine sts.

WINES—40 casks St Julien wine; 12 do Cantenac red wine; 12 do Chateau Margaux; 25 bbls white wine, Sauterne; 500 boxes St Julien red wine; 100 do Cantenac wine; 100 do Sauterne wine; 500 do fine wine. For sale by FERBOS BROTHERS, Corner Royal and Dumaine sts.

SUNDRIES—100 cases half boxes small French mushrooms; Fruits in juice; Truffles, Pates truffes to arrive per ship Bayhan, from Havre, and for sale by QUEYROUZE & LANGSDORFF, 13 and 15 St. Louis street.

STARCH—600 boxes Pearl Starch. For sale by JOSEPH H. MARKS & CO., 33 Tchoupitoulas street.

WHISKY—200 bbls Fletcher's extra rectified, for sale by JOSEPH LANDIS & CO., 33 Tchoupitoulas street.

FLOUR—Extra Jumb, 2,000 drums, and 3,000 half do. For sale by JOSEPH H. MARKS & CO., 76 and 78 Magazine st.

STRAW PAPER—3,000 Reams for sale by JOSEPH H. MARKS & CO., 76 and 78 Magazine st.

SUGAR—Loaf, crushed and powdered—800 packages, in store, for sale by JOSEPH H. MARKS & CO., 76 and 78 Magazine st.

GOSHEN BUTTER—66 firkins extra yellow, for sale by JOSEPH H. MARKS & Co., 76 and 78 Magazine st.

MACKEREL—Nos. 1, 2 and 3, large and small, assorted packages, for sale by JOSEPH H. MARKS & CO., 76 & 78 Magazine st.

HERRING—No. 1, scaled, 1,000 boxes, for sale by JOSEPH H. MARKS & CO., 76 and 78 Magazine st.

COFFEE—Half drums, qr do and qr boxes, 100 packages, for sale by JOSEPH H. MARKS & CO., 76 and 78 Magazine st.

MUSTARD—100 dozen Kentucky, in store, for sale by H. M. BARLOW & CO., 13 Canal st.

WHISKY—300 bbls Fletcher, extra. For sale by JOSEPH LANDIS & CO., 33 Tchoupitoulas st.

SUNDRIES—
40 casks Claret, St. Julien;
50 bbls White Wine, Haut Sauterne;
50 boxes Claret, St. Julien;
100 do Haut Sauterne;
200 baskets Oil, J. Plagniol, quarts;
100 do do do, pints;
100 boxes Vermouth, Noilly & Prat;
100 do assorted Pickles;
100 do Brandy Fruits, Peyssonnel;
100 do Fruits in juice, do;
100 do Brandy Cherries, do;
30 cases Sardines, half boxes;
50 do do quarter do;
50 baskets Champagne, [illegible], quarts and pints.
In store and for sale by TH. CAPITAINE, 13 Tchoupitoulas st.

PRESSED TOBACCO.—[illegible] for sale by BORNIO BROTHERS, 36 Old Levee.

[illegible]

SHERIFF'S SALES.

Robert Buttey vs. His Creditors.

FIFTH DISTRICT COURT OF NEW ORLEANS.—No. 10,[illegible].—By virtue of an order [illegible]

THE CONTENTS AND FIXTURES OF A DRUG STORE.

[illegible]

JOSEPH HUFTY, Sheriff of the Parish of Orleans.

Robert Buttey vs. His Creditors.

FIFTH DISTRICT COURT OF NEW ORLEANS.—[illegible]

JOSEPH HUFTY, Sheriff of the Parish of Orleans.

Succession of the late Mrs. Jean Baptiste Madiera.

SECOND DISTRICT COURT OF NEW ORLEANS.—[illegible] TWO CERTAIN LOTS OF GROUND, situated in the Third District of this city, in Faubourg Washington, on Louisa street, between Greatmen and Levee streets, and designated by numbers two and three, on a plan drawn by Joseph Pilie, late Director and Surveyor of the city of New Orleans, dated April 25, 1838, and deposited in the office of Theodore Laguerdier, then a Notary Public in said city—said lots measuring each twenty-seven feet American measure, in width, by one hundred and eighty feet in depth, bounded on one side by lot No. 2, now or formerly belonging to Gabriel de Fériet, and on the other side by lot No. 4, hereinafter described. [illegible]

Seized in the above suit.

Terms—Cash on the spot.

JOSEPH HUFTY, Sheriff of the Parish of Orleans.

Succession of Andrew Worth.

SECOND DISTRICT COURT OF NEW ORLEANS—No. 8,[illegible].—By virtue of a judgment on rule rendered February 11th, 1856, in favor of G. Townsend vs Marie Bertin, Administratrix, &c., and her husband, [illegible] directed by the Honorable the Second District Court of New Orleans, I will proceed to sell at public auction, in the rotunda of the City Exchange, St. Louis street, between Chartres and Royal streets, on FRIDAY, April 4th, 1856, at 12 o'clock, M.—

Two lots of ground situated in the faubourg Treme, in the Second District of this city, in the square bounded by the Rampart, Ann, Orleans, Miro and Toulouse streets, [illegible]

Seized in the above suit.

Terms—Cash on the spot.

JOSEPH HUFTY, Sheriff of the Parish of Orleans.

M. Carvin & Co. vs. schooner Eliza Liper, captain and owners.

THIRD JUSTICE'S COURT—Parish of Orleans.—No. 7301.—By virtue of a writ of fieri facias, to me directed by the Hon. R. Richardson, Justice of said Court, I shall offer for sale, on FRIDAY, the 14th March, 1856, at 12 o'clock, M., at the St. Louis Exchange, St. Louis street, between Chartres and Royal streets, to wit:

The schooner ELIZA LIPER, her tackle and apparel. Seized to satisfy said writ.

Terms, cash.

J. W. DUPLESSIS, Constable.

Julian Colvin vs. J. Normand.

THIRD JUSTICE'S COURT—Parish of Orleans.—No. 7,[illegible].—By virtue of a writ of fieri facias to me directed by the Hon. R. Richardson, Justice of said Court, I shall offer for sale, on FRIDAY, 14th March, 1856, at 12 o'clock, M., at the residence of the defendant, corner of Julia and Carondelet streets—

One lot of GLASS CASES, SHELVINGS, &c., seized to satisfy said writ.

Terms, cash.

J. W. DUPLESSIS, Constable.

P. Robin vs. J. Carrie—No. 7,01[illegible].

THIRD JUSTICE'S COURT—Parish of Orleans.—By virtue of a writ of fieri facias to me directed by the Hon. R. Richardson, Justice of said Court, I shall offer for sale on TUESDAY, 11th March, 1856, at 12 o'clock, M., at my Warehouse, No. 104 Dauphin street, between Bienville and St. Louis streets, one lot of FURNITURE, seized to satisfy said writ.

Terms, cash. JAMES W. DUPLESSIS, Constable.

Mrs. A. Keland, duly authorized by her husband, vs. Korn.

FOURTH JUSTICE OF THE PEACE FOR THE PARISH OF ORLEANS.—No. 15,083.—By virtue of a writ of fieri facias to me directed by the Hon. P. [illegible] I will expose for sale at auction, on TUESDAY, the 11th day of March, 1856, at 12 o'clock, M., at my warehouse, situated on St. Peter street, between Treme and St. Claude streets—

One lot of furniture, seized in the above styled case, to satisfy the writ of fieri facias in said case.

Terms—Cash.

JULES JOBAPURE, Constable.

LEGAL NOTICES.

J. B. Davis vs. E. Faverode, alias Lodoiska, his wife.

STATE OF LOUISIANA—Sixth District Court of New Orleans—No. 1667.—I hereby certify that on the fifth day of January, 1856, judgment was entered in this Court in the suit of J. B. Davis vs. E. Faverode, alias Lodoiska, his wife, in the words and figures following, to wit: "The law and evidence considered, it is ordered and adjudged that there be judgment of divorce in favor of plaintiff, and that the plaintiff and defendant be henceforth and forever dissolved, and that defendant pay the costs of suit. Signed 12th January, 1856.

J. B. COTTON, Judge."

[L. S.] In testimony whereof, I have hereunto set my hand and affixed the seal of the Court, at the City of New Orleans, on this 11th day of January, in the year of our Lord one thousand eight hundred and fifty-six, and in the eightieth year of the Independence of the United States.

JOHN E. HOLLAND, Clerk.

SECOND DISTRICT COURT OF NEW ORLEANS.—Whereas, Jeanne Elie, widow of Jean Verges, has petitioned the Court for letters of administration on the estate of the late Jean Verges, deceased intestate: Notice is hereby given to all whom it may concern, to show cause within ten days why the prayer of the said petitioner should not be granted.

By order of the Court. A. DREUX, Deputy Clerk.

SECOND DISTRICT COURT OF NEW ORLEANS.—Whereas, James McConnell has petitioned the Court for Letters of Administration on the estate of the late Mary Ann Wall, wife of John H. Pully, deceased: Notice is hereby given to all whom it may concern, to show cause within ten days, why the prayer of the said petitioner should not be granted.

By order of the Court. A. DREUX, Deputy Clerk.

SECOND DISTRICT COURT OF NEW ORLEANS.—Whereas, François Desgrais has petitioned the Court for Letters of Administration on the estate of the late Elizabeth Louise Robin, his wife, deceased intestate: Notice is hereby given to all whom it may concern, to show cause within ten days, why the prayer of the said petitioner should not be granted.

By order of the Court. A. DREUX, Deputy Clerk.

Succession of Jean Baptiste Edouard Fortin. No. 9163.

SECOND DISTRICT COURT OF NEW ORLEANS.—Notice is hereby given to the creditors of this estate and to all other persons herein interested, to show cause within ten days from the present notification (if any they have or can) why the account presented by the testamentary executor of the deceased should not be homologated and approved, the funds distributed in accordance therewith, and the said testamentary executor discharged from all further trust and liability in the premises.

By order of the Court, A. DREUX, Deputy Clerk.

LION & PINSARD, 66 and 68 Royal street, corner of Bienville,

JUST received per ship Mortimer Livingston a fresh assortment of goods of every description, comprising in part:

GLOVES, fine cut, Jouvin style, at 60c a pair; CRAVATS, Collars, English Collars, latest style. FRENCH PERFUMERY, from the best Parisian manufacturers, as well as Lubin, Hygienic Association, Violet and Pinaud; HOSIERY, an extensive assortment of Undershirts, Drawers, Hose and Half Hose, every description; Shirts, Suspenders, Garters; MOURNING JEWELRY, Bracelets, Necklaces, Earrings, Crosses, Chains, Breastpins, &c., Jet and imitation do; FANCY ARTICLES, every description; LOTO, Chess, and Boston Games.

AN EXTENSIVE ASSORTMENT OF—

Cofrets, Brushes, Combs, Porte Monnaies, Cigar Cases, Portfolios, Chinaware and Crystals, Shirt Bosoms, &c., Mercery, Ribbons, Tape, Waistbands, Velvet Ribbons, Buttons, Thread, Laces, &c.

100 boxes Gooseberry, Strawberry, and Raspberry Juice.

500 bottles Labarraque's Chloride, at $3 per dozen, for large hotels.

100 "Moderateur" Lamps, Chinaware and Bronzes. Wholesale and retail on very liberal terms. Orders for New York and France attended to.

LION & PINSARD, 66 and 68 Royal st., corner Bienville.

Ready Goods. GODCHAUX BROTHERS, 107 and 108 Old Levee Street. [illegible]

[illegible]

AUCTION SALES.

Succession of Justine Dericourt. BY [illegible] Auctioneer. Office, 73 Exchange Alley.

SATURDAY, April 5th, at 12 o'clock, in the rotunda of the St. Louis Exchange, [illegible]

C. CARRERE, TWO MARKETS HARDWARE STORE, 116 Old Levee street.

RECEIVED from the late arrivals English and American hardware, [illegible] Collins' chopping axes, Hunt's do, various patterns; J. Russell & Co's American cutlery, table and butcher knives; Ames' shovels and spades, Snyder's do do; Walker's best English caps, Sharkey's revolving pistol caps; Cooper's blue enameled covered gun nipples; Shot of all sizes, bar lead, bullets and caps; [illegible]

Two Markets Hardware Store, 116 Old Levee street.

DEMIJOHNS, CORKS—1000 French demijohns, various sizes, and corks for bottles of all qualities. For sale by E. TALAMON, No. 181 Royal street.

FOR sale by the undersigned, landing ex ship Hanna, from Bordeaux—

20 bbls white wine Vinegar; 600 boxes Claret, various brands; 25 cases dried Prunes, Agen; Prunes 100 half boxes Truffles; 20 cases Raspberry Juice; 25 boxes white wine Vinegar; 20 casks Claret; 2 cases Lyons Sausages; 20 boxes white Wine; 50 cases brandy in juice. DAVEZE & IKES, corner Royal and Conti sts.

BASKETS—200 dozen, landing ex ship Francois, and in store, for sale by H. M. BARLOW & CO., 16 Canal st.

BURGUNDY PORT—20 bbls Burgundy Port Wine, for sale by FDO. LE FUENTES & CO., 20 Old Levee.

SWEET Malaga Wine in bond. For sale by E J HART & CO., 77 and 79 Tchoupitoulas st.

V. & F. MAIGNAN have removed from Nos. 54 and 67 St. Louis street to No. 30, same street.

PORTER—Landing ex George Green, 30 tierces Barclay & Perkins porter, in quarts; 20 do do do, in pints, for sale by SOTHENE THOMAS, 9 Gravier st.

LANDING from ship Lizzie, from Bordeaux—10 qr pipes Cognac, 30 qr [illegible]. For sale by J. M. CURIEN, 22 Toulouse st.

CIGARS—50 000 Cigars Londres Legordines, 50,000 Cigars other brands superior qualities. For sale by FDO. FUENTES & CO., 20 Old Levee.

FRUIT IN JUICE—30 cases strawberries and raspberries, Jh Pesson; 20 cases assorted fruits, in store and for sale by PREAU & COUTURIE, 31 and 33 Gravier street.

SEWING SILK black and colored, for sale by LEON PIERRE & CO., 81 Chartres street.

TOBACCO—7 bales Mexican leaf Tobacco, for wrappers. For sale by BRUGUIERE & CO., 16 Bienville st.

SUGAR—150 packages loaf, crushed and powdered Sugar, for sale by R. MEUGENS, 33 Common st.

DEMIJOHNS.

1000 5-gallon Demijohns; 500 4-gallon Demijohns; 200 two gallon Demijohns; 300 one gallon Demijohns.

Landing ex ship Mortimer Livingston, from Havre, and for sale by PREAU & COUTURIE, 31 and 33 Gravier st.

Mexican Vanilla in Bond.

MEXICAN VANILLA BEANS—8 cases just arrived per steamship Texas, for sale in bond, by CABALLERO & BASCALDO, 36 Old Levee, between Customhouse and Bienville sts.

BRANDY FRUITS—25 boxes Cherries, 20 do Apricots, 10 do Prunes, 6 do Pears—landing ex ship Hanna, from Bordeaux, and for sale by PREAU & COUTURIE, 31 and 33 Gravier street.

LANDING ex ship G. P. Patten, from Marseilles—500 baskets olive oil James Plagniol; 150 boxes do; 150 do muscatel do; 125 bbls pickles, olives, capers and anchovies; 25 do Liqueur, assorted; 25 do Absinthe, 25 jars, 100 each, sweet shelled almonds. For sale by E. TALAMON, 181 Royal street.

SARDINES—500 quarter and 500 half box Sardines in oil, landing ex ship Grey, from Bordeaux, for sale by R. CAHUZAC & CO., 30 Old Levee.

SARDINES—50 cases Sardines in oil, landing ex ship Oceana. For sale by R. CAHUZAC & CO., 30 Old Levee.

Union Paper, &c.

UNION, large Note Paper, of superior quality, dedicated to the people of the United States, with water line Portraits of Daniel Webster, Henry Clay, and John C. Calhoun. Union Envelopes, with the American Eagle, in water lines. Spool Red Tape, very convenient for men of business. Just received and for sale by ALEXANDER LEVY & CO., Law Book Sellers and Stationers, 51 Camp st.

STEREOSCOPES and DAGUERREOTYPES [illegible] ALEXANDER LEVY & CO.

TOY PAILS—200 dozen wooden, in tiers, for sale by H. M. BARLOW & CO., 16 Canal st.

To Confectioners.

ONE HUNDRED dozen richly ornamented and engraved assorted Cash and Paper Bags. For sale at cost, to close a consignment, by J. DEBREE, Jr., & CO., 72 Chartres street.

GUM ARABIC—10 cases assorted qualities, for sale by E. J. HART & CO., 77 and 79 Tchoupitoulas st.

BURGUNDY PORT—25 quarters Burgundy Port, in store and for sale by FDO. LE FUENTES & CO., 20 Old Levee.

IN STORE—50 casks Bergasse, 25 do St. Julien, 300 baskets oil, Fossel, Jr., 150 do do, J. Plagniol; 50 boxes olives, 25 do pickles, 15 do anchovies in oil, 10 do pickled tunny. For sale by F. D. SEGOND & COUTIN, 13 Bienville street.

HAVANA CIGARS—325,000 Regalias, Media Regalias, Londres, Millars and Cazadores, of the best brands. Imported ex brig Wild Pigeon, from Havana, and for sale by BORNIO & BROTHER, 34 Gravier st.

VERMOUTH AND ABSYNTH—In the Charges, superior quality, 300 do Vermouth, L. Noilly; 200 do do, Turina, 25 do Absynth, Yergen & Lecoultre, for sale by ANT. GIRAUD, 66 Old Levee st.

MACKEREL—Landing ex brig M. & J. C. Gilmore, from Boston, 500 packages, all sizes, in bbls, half do, qr do, and kits, and for sale by QUEYROUZE & LANGSDORFF, 13 and 15 St. Louis st.

VERMOUTH—30 boxes Vermouth, Thenier & Peloux, for sale by EUG. ROCHEREAU & CO., 17 and 19 St. Louis st.

CACAO—100 bags superior Guayaquil Cacao, in store and for sale by ANT. COSTA, 16 Customhouse st.

SWEETMEATS—45 boxes landing ex brig William Clark. For sale by R. CAHUZAC & CO., 30 Old Levee.

VERMICELLI AND MACARONI—280 half boxes Vermicelli and Macaroni, landing ex ship Agamemnon, from Marseilles, and for sale by O VALETON & CO., 26 Tchoupitoulas st.

SUNDRIES—20 casks Red Wine, Margaux, Medoc, 40 do good ordinary Red Wine, 20 do White Wine, Haut Sauterne, 60 bbls White Wine, Haut Sauterne, 2 Stantons Bergamotte Essence, 2 do Lemon essence, 2 do Portugal Essence, 20 bbls Gum Arabic, 1st quality, 5 boxes Opium, 1st quality, 15 bales Matting, 15,000 Corks, 200 baskets empty bottles, of 100 each; 100 boxes Marseilles Soap; 100 do Capers; 100 do Olives; 150 do Pickles. For sale by LANATA BROTHERS, Jefferson street.

Leaf Tobacco.

RECEIVED and landing per W D Miller, from Havana, 61 bales Leaf Tobacco, superior quality, for fillers and wrappers. Constantly on hand, and receiving by all the arrivals from Havana, a large assortment of Leaf Tobacco of the very best Vegas of Vuelta Abajo and Cuba. In store and for sale at the lowest prices, by ANTO. COSTA, 16 Customhouse street.

SCOTCH ALE—Younger's brand, superior quality, in pints, for sale by J. Y DE LA HANA, 41 Magazine st.

SUGAR CANE for seed—Just received per brig [illegible], from Havana, [illegible], for sale by BORNIO & BROTHER, 34 Old Levee st.

OLIVE OIL—[illegible] Plagniol, [illegible] For sale by C. CAVAROC & CO., 144 Royal st.

WHITE WINE—50 bbls White Wine, Haut Sauterne, 15 casks do do do, 1000 boxes do do do; 200 do Claret do Bordeaux; 50 casks do Claret; in store and for sale by C. CAVAROC & CO., 144 Royal st.

LANDING ex bark Victor, from Bordeaux—75 cases [illegible]. J. E. CURIEN.

[illegible]

AUCTION SALES.

[illegible] BY SOTHENE THOMAS, Auctioneer. [illegible] at 12 o'clock, M., at the St. Louis Exchange, will be sold [illegible] a likely negro man, aged 29 years, cook, washer and ironer, and generally useful [illegible]

Portsmouth Lawns, Percales and Scotch Ginghams, [illegible] C. SANGOT, Auctioneer.

WILL be sold on TUESDAY, March 4th, at 10 o'clock, at their auction room, No. 29 Old Levee street:

[illegible]

AUCTION SALE OF SOME CHOICE FLOWER PLANTS and Fruit Trees, Budded Roses, Rose Trees, Vines, &c. [illegible] on FRIDAY, March 7th, at 11 o'clock, A. M.; by N. Vignie, auctioneer.

FOR RENT.—By the year, the whole or separately, on St. Peter street No. 165—the first floor of said house, having four rooms, [illegible] the second floor, having two rooms, with kitchen, [illegible]

BOTTLED—[illegible] Sauternes and Medoc wines, in quart and pint bottles, for sale by C. T. BUDDECKE & CO., 22 Poydras st.

IN STORE and for sale by the undersigned—50 bales woolen Blankets, 5 points, mission Gray, received by late arrivals from Europe. RICHARD, ALDIGE & CO.

JUST RECEIVED per schooner Magnet, from Louisville, 12 bbls Old Bourbon Whisky, superior quality; 15 do 4th do Monongahela, superior old. For sale by HENRY VALETON, 90 St. Louis st.

HAVANA COFFEE—217 bags prime Havana Coffee, landing ex brig Elizabeth, from Havana, for sale by R. CAHUZAC & Co., 30 Old Levee.

LANDING ex ship Oceana, from Bordeaux—50 casks Claret Wine; 250 bottles do C C—1850. For sale by LOUIS F. MAXENT, 90 Toulouse street.

JUST landing from ship Oceana, from Bordeaux—44 casks Wine, St. Julien Medoc, 24 do do Pauillac Medoc; 15 do do Mostlegrand. For sale by HENRY VALETON, 90 St. Louis street.

12-4 Marino Blankets.

3 CASES superior Merino 12-4 Bed Blankets; 2 bales negro gray Blankets. Just landed and for sale by G. B. GRAHAM, 36 Gravier st.

SARSAPARILLA—119 bales in bond, for sale by BRUGUIERE & CO., 16 Bienville st.

JULES BOULENGER, CORNER OF CHARTRES AND BIENVILLE STREETS, ENTRANCE ON BIENVILLE STREET.

RECEIVED per last steamers from New York, and per ship Malbourn, from Havre—

Spotted Velvets, for dress trimmings; Pearwoven, of every color, for mantillas; Satin Ribbons, plain and watered; Small Umbrellas, assorted colors; Jet and Coral Bracelets, White embroidered Caps, for children; Gentlemen's fancy Collars; English Embroidery and Cambric Handkerchiefs, &c., &c.

T. E. BENOIT.

MUSIC DEALER, begs leave to inform amateurs that he has lately received a varied assortment of Music from the new operas, for piano, and voice, etc., by the most celebrated authors.

Latest Polkas, Mazurkas, Schottisch, Redowas, Varsovienne, Quadrilles and Waltzes.

Music for the Violin, flute, guitar and all other instruments.

Method of Dupres, Lablanche, Panseron, Garcia Bertini, etc.

Pianos of Hunter Hertz, Berlin, Lecarpentier, Kalkbrenner, etc.

Method for the violin, bass, double bass flute and guitar by the best authors.

T. E. BENOIT, 78 Chartres st.

CLARET WINE—1280 boxes Claret Wine Cases and Laroche, landing ex ships Protector and Oceana, from Bordeaux. R. CAHUZAC & CO., 30 Old Levee.

P. DUREL & CO., Stationers, Printers, Binders, and Account Book Manufacturers, 27 CHARTRES STREET.

RESPECTFULLY inform their numerous friends and the public in general, that they have received a large and complete assortment of STATIONERY, which they offer at the most moderate prices, and they now hope to be able to meet the wishes of all. They call the particular attention of the public to the following:

BLANK BOOKS.

Ledger, Journal, Day Books, Invoice Books, Order Book, Letter, Index, and Receipt Books—also, Bank Memorandum, Copy and Pass Books, Bills of Lading and Bills of Exchange, Draft and Note Books, &c.

WRITING AND LETTER PAPERS.

Imperial, Super Royal, Royal, Medium, Demi, Folio Post, Check Folio Post, Flatcap, Foolscap, Letter Paper, Note Paper, &c.

INKS.

Maynard & Noyes', Butler's, Arnold's, Blackwood's, Thaddeus', David's, J. D. Bieber's, and William Heddert's, &c.

INKSTANDS.

Robb's, Whiteley's and Tupper's Patent Inkstands, Pump, Cut Glass, Pewter, Cork, Bronze, and Wood Inkstands; also, a large assortment of fancy Glass Inkstands.

PENS.

Brown's, Dawson's, Warren & Hyde's, and Mordan's Steel Pens; Perry Gillot's, Leman's, Ross's, Wells & Co.'s, Rankin's Hall & Co.'s, and others steel Pens.

SEALING WAX.

Fine Scarlet, Black, Bronze, and Fancy Colored Sealing Wax.

WAFERS.

Scarlet, Red, Black, Notarial and Fancy Wafers.

BLANKS.

Customhouse Blanks, Notary's Blanks, Auctioneer's Blanks, Ship and Steamboat Blanks, Exchange Drafts, Notes, Leases, Real Receipts, Ivory Receipts, &c.

MISCELLANEOUS ARTICLES.

Post Office Scales, Letter Files, Zinc Twine, Metallic Books, Ivory Tablets, Visiting Cards, Monthly Calendars, Silver Pen Holders, Bank Receipts, Pouncer, Rulers, Wafer Cups, Ivory, Bone and Wood Paper Cutters, Cash Boxes, Rubber, Sealed Tracings, Rest French Water Colors, Drawing Pencils, Copying Presses, Drawing and Quill Pens, Tracing Cloth, Guard Tablets, Penholders, Indelible Inks, White and Buff Envelopes, &c.

Attached to the store is a large Book and Job Printing Office, also a Binding Office, where all commands can be executed at the shortest notice, at the most reduced prices.

We hope our friends will pay us a visit before purchasing elsewhere, and respectfully solicit a share of their patronage.

Our prices are as low as possible.

P. DUREL & CO., No. 27 Chartres street.

EXTRA MALAGA WINE—30 casks, bbls, of four Cases each, of the very best Malaga Wine, imported expressly for family use. For sale by O. VALETON & CO., 25 Tchoupitoulas st.

OLIVE OIL—1,000 baskets superfine Plagniol Oil, of 24 ounces, 1,000 do do Plagniol Oil, of 24 ounces, 1,000 do do Plagniol Oil in half bottles; 600 do do Bertagne Oil, in half bottles; 400 do Extra Oil, Brou's brand, of 24 ounces. For sale by LANATA BROTHERS, Jefferson street.

IN STORE—200 boxes Vermouth, 200 do Muscat Wine, 150 do Maraschino; 600 do Vermouth—100 do assorted Red Wine. For sale by LANATA BROTHERS, Jefferson street.

Godchaux Brothers, Nos. 107 and 108 OLD LEVEE STREET.

RECEIVED per ships Celestine Bowen, Castle and Calhoun, the balance of their Ready made Clothing, fancy Cassimers, Paletots, Overcoats and Coats, cloth and pilot cloth Coats, Cloaks, Talmas, etc., at a great reduction.

LANDING ex ship Omosbeth, from Bordeaux—100 boxes brandy fruits; 500 do do cherries, 100 do fruits in juice, Peyssonnel. For sale by TH. CAPITAINE, 13 Tchoupitoulas st.

CIGARS—30,000 Havana Cigars of the very best brands—such as Washington, [illegible], Madelica, Mecoca, Ino Hardman, Flor Pajaro, Amaroi Plu, &c., &c., comprising the different classes of Regalias, Media Regalias, Prensados, Conchitas, Trabucos &c., received per brig W D Miller. In store and for sale by ANTO. COSTA, 16 Customhouse street.

WINES IN CASKS—40 casks Bordeaux Wine; 20 do Marseilles Bordeaux Wine—15 pipes superior Catalonia Wine; 20 barrels White Wine, Haut Sauterne. For sale by ANT. GIRAUD, 66 Old Levee.

WASH-BOARDS—100 dozen zinc, for sale by H M BARLOW & CO., 16 Canal street.

TUBS—200 nests, painted, for sale by H. M. BARLOW & CO., 16 Canal street.

COLORING—Just received and for sale by the undersigned—5 bbls Brandy Coloring. X. LAMBERT, No. 62 Magazine street.

Havana Cigars.

A large and well-assorted stock of Havana Cigars, guaranteed to be of direct importation, and consisting of the best Regalias, Half Regalias, Londres, Pressed, Millars, &c., &c., of the most celebrated brands, such as Cabanas, Partagas, Gassio, Rosas, and Ganaderos, is constantly on hand at the store of CABALLERO & BASCALDO, 36 Old Levee, between Customhouse and Bienville streets.

OLIVE OIL—400 baskets, of 12 bottles each, of 24 ounces, James Plagniol's brand; 150 do, of 24 half bottles. For sale by E. TALAMON, No. 181 Royal street.

ORANGE FLOWER WATER—50 boxes of 12 bottles. For sale by E. TALAMON, No. 181 Royal street.

SWEET ALMONDS—10 bales fresh soft almonds; 25 jars shelled almonds. For sale by E. TALAMON, No. 181 Royal street.

ABSYNTH AND VERMOUTH—20 boxes absynth, [illegible] Brandon's brand, 25 do do, Berneau, Lindsay & Co.'s brand; 100 do vermouth, Noilly's brand; 50 do do, Fornesy, Chafley & Co's brand. For sale by E. TALAMON, No. 181 Royal street.

WINES—300 boxes good ordinary red wine, St. Julien and St. Estephe, 100 do do, of 12 bottles, Pouillac St. Julien, 1844, 50 do do, of 24 half bottles, do do; 150 do white wine, of 12 bottles, Haut Sauterne, 75 do do, of 24 half bottles, do, 50 baskets good ordinary red wine, 10 do do Medoc, Bsl., 100 barrels white wine, Haut Sauterne. For sale by E. TALAMON, No. 181 Royal street.

CUBA TOBACCO—Direct importation from St. Jago de Cuba—500 bales superior Cuba Tobacco for wrappers and fillers. Landing per brig W. Clark, and for sale by S. DE VISSER & CO., 14 Magazine st.

LANDING ex brig Wild Pigeon, from Havana—141,000 Cigars, from the best manufactories in Havana, and for sale low by LABORDE & XIQUES, 20 New Levee, opposite Natchez Alley.

SARDINES IN OIL—10 cases, each 40 4-4 boxes, [illegible] Nantes, landing ex ship Grey, from Bordeaux, for sale by PREAU & COUTURIE, 31 and 33 Gravier st.

WINE—[illegible] FATJEN & NORMAN, 53 & 55 Royal street.

[illegible]

500 [illegible]

GOSHEN BUTTER—[illegible].

[illegible]

AUCTION SALES.

Dwelling House and Kitchen and two Lots, being the North corner of Dumaine and Rampart streets. BY N. VIGNIE, Auctioneer.

THURSDAY, 6th March, 1856, at 12 o'clock, M., will be sold at the St. Louis Exchange—

TWO LOTS OF GROUND situated in the square bounded by Rampart, St. Claude, Dumaine and St. Philip streets, [illegible] by a depth of 91 feet and 7 inches, together with a brick house covered with slate, containing four rooms, two cabinets, gallery, [illegible] kitchen containing four fire-rooms, well, privies, etc.

Lot No. 2 measures 32 feet and 5 inches front on Rampart street, by a depth of 91 feet and 7 inches, together with a brick building with two rooms and adjoined wooden building containing three rooms, [illegible] the whole as per plan now exhibiting at the St. Louis Exchange.

Terms—One-third cash and the balance on a credit of 6, 12, and 18 months, for notes, [illegible]

SPLENDID FRUIT AND FLOWER PLANTS.

CHARTRES STREET, No. 20.

[illegible] ROLAND, Horticulturist, from [illegible], near Paris, and branch at Marseille, BEGS leave to inform ladies and amateurs that he has just arrived from France with a splendid collection of flower and fruit trees, [illegible]

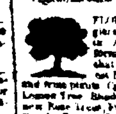

Roses of grafted and ungrafted, rose trees, Azalea, [illegible], fruit trees, gooseberry bushes and other [illegible], bulbous flower roots, [illegible], and catalogues to be had at No. 20 Chartres street.

No. 8 Chartres street, near Canal. To the Queen of Flowers.

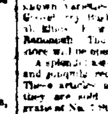

FLORIST [illegible]

N. B. Received by very late arrivals [illegible] African Peach Tree, Gooseberry Trees, [illegible]

Flower and Fruit Plants.

French Horticulturist, St. Charles street, No. 7, near the St. Charles Hotel.

MR. BALMAIN, French Horticulturist, from Angers, and a member of several learned Societies, [illegible] informs ladies and amateurs of New Orleans that he has lately arrived from France with a splendid assortment of Flower and Fruit Plants of [illegible]

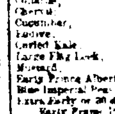

A splendid assortment of Holland bulbous roots and [illegible] received [illegible]. These articles are guaranteed [illegible] they are sold. Persons [illegible] to examine at No. 7 St. Charles st.

Seed—Seed—Growth of 1855.

RECEIVED per recent arrivals from the North and Europe, comprising the following:

Early to carrots, Corn. White Flint Corn.

Early Sugar Corn,	Goodrich Flint Corn,
Pole and Bush Beans, assorted,	
Long Blood Beet,	Early Turnip Beet,
Mangel Wurtzel Beet,	French Sugar Beet,
Cauliflower,	Cabbage, assorted, [illegible]
Collards,	[illegible]
Chervil,	Carrot,
Cucumber,	Cress, Curled and broad
Endive,	[illegible]
Curled Kale,	[illegible]
Large Flag Leek,	[illegible]
Mustard,	Lettuce, assorted
Early Prince Albert Pea,	[illegible]
Blue Imperial Pea,	
Extra Early or 30 day Peas,	
Early Frame Peas,	
Early May Peas,	
Large White Marrowfat Peas,	
Large Black Eye Marrowfat,	

[illegible]

Ornamental Plants, Fruit Trees and Garden Seeds—guaranteed.

T. BACHELIER.

Nos. 2 and 3d Levee street.

NURSERYMAN, Horticulturist, and Florist, [illegible]

GARDEN SEEDS. NEW CROP OF 1855.

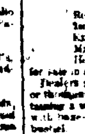

RECEIVED by steamships Granada, Black Warrior, Crescent City and Cahawba, from New York, and by ship Charles from Havre, a complete assortment of fresh SEEDS, quality guaranteed.

Cauliflower, 3 qualities,	Turnip Radish Seed
Drumhead Cabbage,	[illegible]
Large Bergen do	Radish do
Early York do	Short red Carrot
Large York do	Long orange do
Sugar Loaf do	Leek do
German do	Parsnip do
Oxheart do	Large Lettuce,
Savoy do	Lettuce do
Red Dutch do	[illegible] Cherry,
Apple red do	[illegible]
Turnip Cabbage, above ground	Curled Cress
Do do under ground	Large flat Dutch Turnip
Wild, or bitter Endive,	Large White Onion
Green Curled Endive,	Large Yellow do
Cresses,	White Flat Turnip
Spinach, 3 qualities,	Red Top do
Radish of every kind,	Lucerne, Hay
Red and white Beets,	Rye grass, &c.
Peas of every kind	

Beans of every kind, such as White Kidney Beans, Early China Dwarf, Early Yellow Marrow, Early White Marrow, Large Lima Pole, Small Lima Pole.

New round Parsnip, large purple Egg Plant, white Egg Plant, Large sweet Mountain Pepper, Melons, different kinds, Squash &c., Lettuce, Varieties, Roman, Royal, large white to gather with several other varieties, &c.

For sale by B. TRICE, No. 77 Conti street, between Chartres and Old Levee.

There will also be found a fine variety of Flower Seeds.

FRESH GARDEN SEEDS. PLANTS AND SHRUBS, FRUIT TREES. Pot Roots and Flower Seeds.

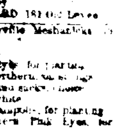

RECEIVED per ships Calhoun and Harmony, from Havre, and per steamer Arctic, from Hamburg, cabbages, turnips, short and long beets, spinach, cress, parsley, chervil, salsify, lettuce, endive, leek, cardoon, carrot (large leaves), radish cabbage, turnip cabbage, cauliflowers, half long and round red; black radish, oyster plant, sorrel, cucumber, Marengo beans.

Sixty varieties of Flower Seeds.

PLANTS.

A fine collection of plants and shrubs, choice rose trees, 150 varieties.

FRUIT TREES.

Pear trees, apple trees, peach trees, and fig trees. For sale at moderate prices, by J. MENARD, 161 Old Levee.

POTATOES—500 bbls Louisville Neshannocks, in store.

ONIONS—300 bbls prime red.

POTATOES—1000 bbls Pink Eyes, for planting.

DRIED APPLES—[illegible] bbls Northern, [illegible].

DRIED PEACHES—100 bbls and sacks.

BEANS—500 bbls Northern white.

RED BEANS—60 bbls new Carapole, for planting.

POTATOES—600 bbls Northern Pink Eyes, for planting.

POTATOES—500 bbls Northern London ladies.

APPLES—400 bbls choice shipping.

POTATOES—1000 bbls Pink Eyes, Mercers, &c.

BUCKS—Peach Blossoms and Baltimore Blues.

GARLIC—200 bunches new Spanish.

In store and for sale by DONNELLY, BEZZINA & CO., 63 Tchoupitoulas street.

RASPBERRY VINEGAR—50 boxes very superior raspberry vinegar. For sale by DUNTZE & IKEN, Corner Royal and Conti sts.

BAVARIAN LAGER BEER—26 casks Bavarian lager beer, received. For sale by DUNTZE & IKEN, Corner Royal and Conti sts.

FRUIT JUICES.—Just received, 100 boxes Raspberry, Strawberry and Red Currant Juices for syrup manufactory and ice creams. For sale by DUNTZE & IKEN, cor. Royal and Conti.

ALE AND PORTER—250 casks Bass' [illegible], for sale by E. J. HART & CO., 77 and 79 Tchoupitoulas st.

MUSHROOMS—5 cases Mushrooms, in whole and half boxes, for sale by EUG. ROCHEREAU & CO., 17 and 19 St. Louis st.

IN STORE and for sale by the undersigned—15 hf pipes Cognac brandy, sundry brands; 25 qr do do do; 20 qr do do, Edmond Jaulin; 5 qr do do, do Pinet, Castillon & Co. X. LAMBERT, 62 Magazine st.

COWPEAS—500 bushels for sale by E. J. HART & CO., 77 and 79 Tchoupitoulas street.

CANNED SOUPS—25 boxes, superior, for sale by TH. BAILLY BLANCHARD & CO., 27 Old Levee street.

COGNAC [illegible]—10 bbls [illegible]. TH. BAILLY BLANCHARD & CO., 27 Old Levee st.

BALTIMORE PRESERVES AND OYSTERS—10 cases, 2 lb cans of each, for sale by TH. BAILLY BLANCHARD & CO., 27 Old Levee st.

FRENCH WHITE ZINC PAINT—[illegible] packages, white zinc paint, direct from the celebrated establishment of the Vieille Montagne of Paris, for sale by TH. BAILLY BLANCHARD & CO., 27 Old Levee st.

OLIVE OIL—250 boxes, quarts and pints, Olive Oil, Jas Plagniol, entitled to debenture, for sale by TH. BAILLY BLANCHARD & CO., 27 Old Levee st.

RED WINE AND CHAMPAGNE—40 casks Margaux, entitled to drawback, 100 baskets Champagne wine. For sale by TH. BAILLY BLANCHARD & CO., 27 Old Levee street.

HAY—[illegible] in store and for sale by C. T. BUDDECKE & CO., 22 Poydras street.

SUNDRIES—[illegible] Burgundy; 100 do Castine [illegible]. C. CAVAROC & CO., 144 Royal st.

SARDINES IN OIL—[illegible] TH. BAILLY BLANCHARD & CO., 27 Old Levee st.

SUGAR—[illegible] boxes white Havana sugar, in store. For sale by S DE VISSER & CO., 14 Magazine st.