

W BROS., FLORISTS, 124 Tremont St., Boston.

NEWMAN & SONS,

FLOWERS,

51 TREMONT ST., BOSTON.

DYEING.

CLEANSING.

ESTABLISHED 1829. LAUNDRY.

LARGEST IN AMERICA.



LEWANDO'S

French Dyeing & Cleansing Establishment,

17 TEMPLE PLACE, 284 BOYLSTON ST., BOSTON.

Telephones

Free Delivery in Brookline.

ESTABLISHED 1841.

GEORGE W. GALE

WOODS & COMPANY

MANUFACTURERS,

WHOLESALEERS,

RETAILERS.

55 MAIN STREET, CAMBRIDGEPORT, MASS.

TELEPHONE.

W. A. RUSSELL, Brookline Real Estate (Exclusively)

113 DEVONSHIRE STREET, BOSTON.

WHITGOMB, WEAD & CO. 38 Devonshire Building, 16 State St., Boston, **BOSTON BUSINESS PROPERTY.** Residence Property, Back Bay and Brookline.

The Third National Bank OF BOSTON.



GIVEN BY

Isabella Stuart Gardner Fund

DATE _____

ANDREW ROBESON, Manager of Safe Deposit Vaults.

Interest allowed on Trust and Corporation Accounts Subject to

INVESTMENT BONDS FOR SALE

00.

shier.

t,
win,
ot,
tkinson,

NT

,

red.

WILLIAM LINCOLN & SON,

Agents for the Purchase, Sale and Leasing of

Real Estate.

MORTGAGES NEGOTIATED.

A SPECIALTY MADE OF BROOKLINE REAL ESTATE.

BROOKLINE FIRE INSURANCE AGENCY.

LIVERPOOL, LONDON & GLOBE INSURANCE CO.....	London, England
COMMERCIAL UNION ASSURANCE CO.....	London, England
NORTH BRITISH AND MERCANTILE..	London and Edinburgh, England
HOME, New York.....	Cash Capital, \$3,000,000
PHENIX, Brooklyn.....	Cash Capital, 1,000,000
GERMAN-AMERICAN, New York.....	Cash Capital, 1,000,000
CONNECTICUT, Hartford.....	Cash Capital, 1,000,000
SPRINGFIELD F. & M., Springfield.....	Cash Capital, 1,000,000
WILLIAMSBURG CITY FIRE, Brooklyn, N. Y.....	Cash Capital, 250,000
NEW HAMPSHIRE, Manchester, N. H.....	Cash Capital, 800,000
FIREMAN'S FIRE, Boston.....	Cash Capital, 400,000
CITIZENS' MUTUAL	Boston
HOLYOKE MUTUAL.....	Salem
NORFOLK MUTUAL.....	Dedham
DEDHAM MUTUAL.....	Dedham

OFFICES :

**Savings Bank, Washington Street, Brookline,
43 DEVONSHIRE STREET, BOSTON.**

WILLIAM LINCOLN & SON,

AGENTS.

TELEPHONE No. 3276.

WM. H. LINCOLN, President.

WM. E. LINCOLN, Treasurer.

Brookline Savings Bank,

SAVINGS BANK BUILDING,

WASHINGTON STREET, = BROOKLINE.

Open for Deposits and Drafts daily from 9 to 1 o'clock, also Mondays and Wednesdays from 3 to 5, and Saturdays from 6 to 8 P. M. The quarters begin the second Mondays of January, April, July and October.

BOSTON

SAFE DEPOSIT

and TRUST Co.

87 Milk, Cor. Congress St., Post Office Sq.

Capital, = \$1,000,000.

Surplus, = \$1,000,000.

President, FREDERICK M. STONE,

Vice-Presidents, FREDERIC W. LINCOLN, WM. E. PUTNAM.

DIRECTORS.

Gerard C. Tobey,
Thomas J. Whidden,
Nathaniel J. Rust,
Solomon Lincoln,
Frank G. Webster,
Arthur F. Estabrook,

William B. Rice,
George B. Wilbur,
William G. Benedict,
Charles F. Fairbanks,
Benjamin P. Cheney,

Frederic W. Lincoln,
James Longley,
William E. Putnam,
Benjamin F. Stevens,
Henry S. Shaw,
Frederick M. Stone.

Treasurer, FRANK C. MILES.

Secretary and Manager of Safe Deposit Dept., HENRY A. FENN.

Solicitor, SOLOMON LINCOLN.

Safes to Rent and Securities and Valuables
Stored for Safe Keeping in Fire-Proof and Burglar-
Proof Vaults. Rent of Safes, from \$10 to \$300
a Year.

By Special Act of the Legislature, this Comyany is allowed to act as Trustee under any will or instrument creating a trust, and to receive and hold moneys and property, in Trust or on Deposit, from any Court of Law or Equity, or from Executors, Administrators, Assignees Guardians, Trustees, Corporations and Individuals.

Interest^c Allowed on Money Deposits.

National Bank of Redemption,

No. 85 DEVONSHIRE STREET.

INCORPORATED 1858.

CAPITAL, = \$1,000,000.

President, James B. Case. *Vice-President*, Theophilus King. *Cashier*, Edward A. Presbrey. *Asst. Cashier*, Palmer E. Presbrey. *Directors*, Dexter N. Richards, Jacob Edwards, J. B. Case, Theophilus King, O. H. Alford, S. W. Richardson, H. M. Knowles, Robert J. Edwards.

DISCOUNT DAILY.

BANK HOURS, 10 to 2.

S. W. RICHARDSON. WILLIAM H. HILL. HENRY W. DODD. FRANK E. JAMES.

RICHARDSON, HILL & CO., **BANKERS AND STOCK BROKERS,** **40 WATER STREET, BOSTON.**

(Members of New York and Boston Stock Exchanges.)

Connected by Private Wire with New York, Philadelphia, Baltimore and Washington.

ORDERS ON COMMISSION EXECUTED IN ALL MARKETS.

The Union Institution for Savings

IN THE CITY OF BOSTON.

No. 216 TREMONT STREET, COR. LAGRANGE STREET.

INCORPORATED 1865.

WILLIAM S. PELLETIER, Treas. THOMAS B. FITZPATRICK, Pres.

EXECUTIVE COMMITTEE.

THOMAS B. FITZPATRICK, *Ex-officio*.

JOSEPH D. FALLON, P. H. KENDRICKEN, JOHN M. MAGUIRE,

WILLIAM J. PORTER,

M. J. WARD.

THOMAS J. KELLY, *Clerk*.

Deposits placed on interest the Second Wednesday of February, May, August and November.

Dividends Payable Third Wednesday of May and November.

The Smallest Sum put on interest is Three Dollars, the Largest Sum in the Name of One Person, One Thousand Dollars.

DANA W. HYDE, President.

ALFRED L. BARBOUR, Secretary.

CAMBRIDGE MUTUAL

FIRE INSURANCE CO.

AT THEIR NEW BUILDING,

763 Massachusetts Avenue, Cor. Inman Street,

CAMBRIDGEPORT, MASS.

Insures Dwelling Houses and Contents
in New England.

PAYS 70 PER CENT. DIVIDEND ON 5 YEAR POLICIES.

PAYS 50 PER CENT. DIVIDEND ON 3 YEAR POLICIES.

PAYS 25 PER CENT. DIVIDEND ON 1 YEAR POLICIES.

CITIZENS'

Mutual Insurance Company.

INCORPORATED 1846.

NO. 8 EXCHANGE PLACE, BOSTON, MASS.

T. W. TRAVIS, Sec. and Treas.

H. C. BIGELOW, Pres.

This Company Insures Dwellings, Household Furniture, Private Barns
and Contents against loss or damage by Fire or Lightning,
at Lowest Rates Consistent with Security.

NOW PAYING 70 PER CENT. DIVIDEND ON 5 YEARS' POLICIES
AND 50 PER CENT. ON 1 AND 3 YEARS.

LIBERAL DIVIDENDS PAID ON EVERY EXPIRING POLICY.

Novelty Wood Works,

ESTABLISHED 1844.

JOHN J. McNUTT,

Member of the Master Builders' Association.

Wood Mouldings, Brackets, Packing Boxes, Counters, Sashes, Doors, Window Frames, Planing, Sawing, Turning (I have facilities for extra long turning), Fret Sawing, Carving, Irregular Moulding, Etc. Case Work and Panel Dado of every description. Lumber kiln dried and worked to order, capacity for over 200,000 feet.

**PARTICULAR ATTENTION PAID TO FITTING UP STORES,
OFFICES, BANKING ROOMS, HOTEL AND BAR ROOM
WORK. STORES REMODELLED AND
NEW FRONTS PUT IN.**

Furnishing my own Original Designs when desired.

ESTIMATES GIVEN.

ORIGINATOR AND BUILDER OF THE FAMOUS

BOSTON IDEAL BOWLING ALLEY.

TRADE MARK.

Pronounced by experts to be the Finest Alley before the public, practically noiseless.

Competent and Reliable Men sent out to do all kinds of House, Store and Office Jobbing. Experienced Theatrical Mechanics for all kinds of Theatrical Wood Work.

HARD WOOD FLOORS LAID IN STORES, OFFICES AND DWELLINGS.

GOODS PACKED AND SHIPPED TO ALL PARTS OF THE COUNTRY.

Junction of MALDEN and WAREHAM STS., BOSTON, MASS.

Down Town Office, Master Builders' Association, 166 Devonshire St., Box 149.

CHANGE HOURS, 12 TO 1 O'CLOCK.

Telphone Connection at Both Offices.

ALBERT L. LINCOLN, Jr.,
COUNSELLOR AT LAW AND CONVEYANCER.

*Examiner of Titles for the Brookline Savings Bank and Conveyancer
 Title Insurance Company.*

No. 18 POST OFFICE SQUARE, ROOM B, BOSTON.

Residence, 40 Cypress Place, Brookline.

CHAS. T. DUNCKLEE,
ATTORNEY and COUNSELLOR AT LAW,

No. 5 TREMONT STREET, BOSTON.

RESIDENCE, 24 WILLIAMS ST.

GEORGE W. JACKSON,
ATTORNEY and COUNSELLOR AT LAW.

NOTARY PUBLIC.

31 MILK STREET, BOSTON, MASS.

Residence, - - - Toxteth, Corner Brook Street.

M. F. DICKINSON, Jr.,
COUNSELLOR AT LAW,

614-618 EXCHANGE BUILDING, 53 STATE ST.,

BOSTON, MASS.

RESIDENCE, - 1702 BEACON STREET, BROOKLINE.

J. W. HOBART,
Real Estate, Mortgages.

Estates Managed in Brookline, Boston and Vicinity.

TREMONT BUILDING, ROOM 951,

No. 73 TREMONT STREET, BOSTON.

Residence, 217 Kent Street, Brookline.

Telephone, 946 Haymarket.

KERN & McLEOD,
CONVEYANCERS AND SOLICITORS IN PROBATE.

Tremont Building, 73 Tremont Street, Boston.

F. V. B. KERN.

MALCOLM McLEOD, Notary Public.

HENRY C. BUTMAN,
REAL ESTATE MORTGAGES AND INSURANCE.

706 EXCHANGE BUILDING, 53 STATE STREET,

BOSTON, MASS.

MEMBER REAL ESTATE EXCHANGE.

Telephone 910.

Member of the Real Estate Exchange.

JOSEPH W. HOMER,
Real Estate, Mortgages,
AND INSURANCE.

50 STATE STREET, BOSTON.

BRANCH OFFICE AT "THE WARREN," WARREN STREET, ROXBURY.

BATCHELDER BROTHERS, COAL AND WOOD.

....WHARF AND OFFICE,....

No. 365 FEDERAL STREET, BOSTON.

TELEPHONE, 1156 BOSTON.

R. C. MORSE & CO.,

DEALERS IN

COAL, WOOD, BRICKS, PLASTER,

LIME, SAND, CEMENT, HAIR AND LATHS,

498 ALBANY STREET, FOOT OF MALDEN,

BOSTON.

Telephone, 189 Tremont.

W. G. STARRETT, Manager.

ALL RAIL COAL.

The D. and H. C. Co's Lackawanna

Webster Bituminous.

SHIPMENT VIA

BOSTON & ALBANY RAILROAD.

A. E. DENNIS, THOMPSON & CO.

280 CAMBRIDGE STREET, ALLSTON, MASS.

TELEPHONE, BRIGHTON.

HARD AND SOFT WOOD.

L. C. BURNHAM & CO.

ANTHRACITE
AND
BITUMINOUS

COAL.

OFFICE No. 86 STATE STREET.

WHARF AND BRANCH OFFICES: 144 Charles Street, Massachusetts Avenue, Mt. Washington Avenue and Granite Street, Boston. 221 Bridge Street, East Cambridge,

F. C. WARREN,

(TELEPHONE 326.)

COAL AND WOOD.

7 Mt. Washington Ave. Foot of Kneeland St.

— AND —

CORNER CHARLES AND ALLEN STREETS, - BOSTON.

E. S. HAMLIN & CO.

DEALERS IN HARD AND SOFT

COAL and WOOD

WHARVES AND MAIN OFFICE,

254 and 256 FEDERAL STREET,

Down Town Office, 62 Congress St., Boston.

Telephone 1477.

W. H. & S. L. EMERY,

— DEALERS IN —

COAL AND WOOD.

*Hard Wood and English Cannel Coal for Open Fire-Places
a Specialty.*

WHARF, 288 FEDERAL STREET, OPP. BEACH STREET, BOSTON.

TELEPHONE 1484.

BOSTON STORAGE WAREHOUSE,

MASSACHUSETTS AVE.

AND WESTLAND AVE.

Formerly WEST CHESTER PARK.

Receives on Storage,



FURNITURE, PIANOS,
CARRIAGES, TRUNKS, ETC.

Also Burglar and Fireproof Vaults for Silver and Other Valuables. Brookline, Huntington Avenue and Back Bay cars pass near Warehouse.

F. W. LINCOLN, General Manager.

Telephone No. 268.

SUFFOLK STORAGE WAREHOUSE CO.

100 NORTHAMPTON ST., near WASHINGTON ST.,
BOSTON.

This Warehouse contains 750 rooms of various sizes, from \$1.50 to \$12.00 per month, under lock and key for storage of Furniture and Other Goods.

But a few steps from Washington Street, it is very convenient for Ladies and others seeking for storage. All the lines of cars from Down Town, West End, Highlands, Dorchester, Charlestown, East Boston and Chelsea centre at Northampton Street. Persons wishing to store their goods are invited to visit the premises.

TELEPHONE, 732 TREMONT.

CEO. W. GAY, M. D., Pres.

J. H. HATHORNE, Sec.

M. S. STARKWEATHER, Manager.

THE BOSTON ICE COMPANY,

OFFICE,

66 STATE STREET, BOSTON.

SUB-OFFICES:

234 and 460 Rutherford Avenue

and 23 Front Street, Charlestown,

251 Dorchester Avenue, So. Boston

and Lamartine St., Jamaica Plain.

TELEPHONE CONNECTIONS WITH ALL OFFICES.

—DIRECTORS.—

RUEBEN W. HOPKINS, Pres.	FRANK J. BARTLETT, Treas.	
Horace O. Bright,	Nelson Bartlett,	Francis Hall,
James H. Reed,	William G. Peck,	Nathan G. Smith,
	Nathan B. Prescott.	

OAK GROVE FARM

ARTIFICIAL ICE CO.

Telephone,
ROXBURY
44.

OFFICE AND FACTORY,

11 OAK GROVE TERRACE, ROXBURY, MASS.

Down Town Office, 35 Congress St., Room 6, Basement.

THOMAS B. A. PRICE, President.

EDWIN ALLEN, Treasurer.

The growing demand for **ARTIFICIAL ICE** is due to the absolute purity and freedom from bacteria in any form.

Made from *distilled water*, it is perfectly safe for drinking and all domestic uses, and is highly recommended by *physicians* and "*Boards of Health*" as being the only ice safe to use for all purposes, while it is a well-known fact that natural ice contains more or less deleterious matter from surface drainage and other sources, that renders it a positive menace to health.

ARTIFICIAL ICE is supplied at the *usual rates* charged for the natural product, and housekeepers will find it more economical.

It does not TAIN'T the ice-chest or any food which comes in contact with it.

The above company are prepared to supply families in Boston, Brookline, Jamaica Plain and Roxbury.

SATISFACTION GUARANTEED,

WM. H. PUNCHARD,

LANDSCAPE AND ARCHITECTURAL DESIGNER AND DRAUGHTSMAN.

ROOM 1147 TREMONT BUILDING, BOSTON, MASS.

RESIDENCE, 5 KEIFFER ROAD,

BROOKLINE,

CHARLES MORTON.

S. C. ELLIS.

RALPH A. QUIMBY.

MORTON & QUIMBY,
Civil Engineers and Landscape Architects.

Personal Attention given to the Development of Real Estate. Advice,
 Plans and Estimates furnished on Road Making and Sewerage
 for Towns and Cities, and for the laying out of
 Public Parks, Cemeteries and Private Grounds.

Exchange Bldg, (Rooms 827 & 828), 53 State St. and 298 Boylston St., Boston.

FRANK J. HAZEN,.....

REAL ESTATE,

TELEPHONE

3874.

MORTGAGES, . .

INSURANCE. . .

113 DEVONSHIRE STREET, BOSTON.

M. SIMONS & CO.,

BACK BAY TAILORING.

1024 BOYLSTON STREET, near MASSACHUSETTS AVE.

P. S.—We also give attention to Repairing and Pressing.

HAMPDEN

CREAM,

..Without a
..Doubt the
..Best on the
..Market.

For Sale by all Leading Grocers and Provision Dealers.

D. STRACHAN, General Agent,

368 CAMBRIDGE STREET, - ALLSTON.

STRACHAN'S

HAMPDEN

ICE CREAM,

Have you tried it? If not try it and you will be convinced it is unexcelled for richness and fine flavor. Wholesale and Retail. Liberal discount to churches and entertainments of all kinds, also FANCY CREAMS AND ICES OF ALL KINDS.

Orders can be left with Pierce, the Confectioner, F. F. Seamans, Nelson Bros., Felix R. King, Ames & Hutchins, Beacon Market, or by Telephone, Brighton, 122-2.

D. STRACHAN,

368 CAMBRIDGE STREET, - ALLSTON.

CITIZENS OF BROOKLINE GIVE US A TRIAL.

Alexis H. French, M. Am. So. C. E.

Henry F. Bryant.

FRENCH and BRYANT,

..CIVIL    

..ENGINEERS,

334 Washington St., opp. Town Hall, Brookline.



SPECIALTY:

MUNICIPAL ENGINEERING.



Personal Attention given to the development of Real Estate and
Landscape Work.

Advice, Plans and Estimates furnished for the Construction of
Roads, Bridges and Systems of Water Supply or Sewerage.

Special facilities for Topographical and General Surveys.

 TELEPHONE 435. 

..... 1896.

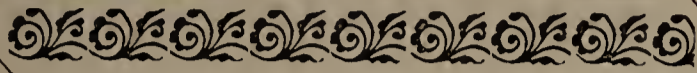

BROOKLINE

DIRECTORY

Of the Inhabitants, Institutions,
Manufacturing Establish-
ments, Societies, Business,
Business Firms, Census, Map,
Etc.



W. A. GREENOUGH & CO.,

COMPILERS, PRINTERS AND PUBLISHERS,
No. 97 Oliver Street, BOSTON, MASS.

PRICE \$2.00.

Entered according to Act of Congress in the year 1896, by W. A. GREENOUGH & Co., in the
Office of the Librarian of Congress at Washington.

5974
45
1894
18
1896

10030 - 1250 25
25.4. 2d

NAHANT FISH MARKET,

Established 1827, The Oldest Fish Market in Boston.

OCEAN, LAKE AND RIVER FISH.

ALL FANCY OYSTERS A SPECIALTY.

Wagon calls daily in the City proper, Longwood and Brookline.

No. 49 BROMFIELD STREET, - BOSTON.

Boston Telephone, No. 1571. Brookline Telephone, No. 368-2.

JOHNSON & SMITH.

BRANCH STORE, Bowker's Block. Harvard St., cor. Aspinwall Ave., BROOKLINE.

NEW ENGLAND CONSERVATORY OF MUSIC,

FOUNDED IN 1853 BY EBEN TOURJEE.

RICHARD H. DANA, Pres. CARL FAELTON, Director.

The Leading Conservatory of America.

COMPLETE IN ALL ITS DEPARTMENTS.

MUSIC, ORATORY, MODERN LANGUAGES
and PIANO TUNING.

The public are invited to visit the institution and examine its methods and facilities. Send or call for prospectus.

Frank W. Hale, General Manager, Franklin Sq., Boston.



New England Sanitary Co.

HOUSEHOLD GARBAGE CARBONIZER.

Disinfection by Steam.

Disinfection by Electrolysis.

Cremation of Refuse.

83 UNION STREET, - BOSTON.



Milton F. Reynolds,
Contractor & Builder.

Office, Emerson Street,

Residence, 53 Brook St.,

BROOKLINE, MASS.

TELEPHONE 175-2.

PREFACE.

The BROOKLINE DIRECTORY for 1896 is offered for the use of the citizens of BROOKLINE and the general public with the confident expectation that the efforts of the publishers to give satisfaction will be appreciated. The town of BROOKLINE, noted for its wealth, its splendid residences, avenues and prosperity, deserves a Directory complete in its information, compiled with accuracy and convenient and pleasing in form, all of which requirements we have endeavored to meet, without regard to labor or expense.

A Directory gives a certain character to the place it represents, and the more generous the support of business men in advertising the larger are the facilities of the publishers to furnish a work that will reflect credit upon the town and leave nothing to be desired. We shall furnish year by year a Directory that will give satisfaction, and our long experience in the field justifies our statement that we can do so, far better than an inexperienced concern.

With appreciation for the courtesy extended to our canvassers in securing both information and business, and with the unflagging desire to present a Directory giving good results to advertisers and subscribers suiting all who consult its pages, thus commending itself to a generous patronage, we remain,

Respectfully,
W. A. GREENOUGH & CO.

WILLIAMS & EVERETT, FINE ART ROOMS.

*PAINTINGS, WATER COLORS, ETCHINGS,
ENGRAVINGS, PHOTOGRAPHS, FRAMES,
MIRRORS. THE BEST OF EVERYTHING
AT REASONABLE PRICES.*

190 Boylston Street, 30 Park Sq., Boston, Mass.



BROOKLINE BRANCH:

Washington St. and Morss Ave.

STANDARD OIL COMPANY

OF NEW YORK. Refiners and Shippers of

PETROLEUM

AND DEALERS IN

Crude, Gas, and Refined Oils, Pure Naphthas and Gasoline.

SPECIAL BRANDS.—Maverick Standard, and Central 160° Safety Burning Oil.

Orders for Brookline and Vicinity delivered to the Trade in Barrels and Tank Wagons.

Office, 61 BROAD STREET, BOSTON, MASS.

Charles Richardson & Co.

Manufacturers, Importers and Dealers in

PAINTS, OILS & VARNISHES.

New England House of

F. W. DEVOE & C. T. RAYNOLDS CO..... NEW YORK, N. Y.

THE BRIDGEPORT WOOD FINISHING CO.....NEW YORK, N. Y.

FACTORY, NEW MILFORD, CONN.

ALABASTINE COMPANY.....GRAND RAPIDS, MICHIGAN

ANTI-KALSOMINE COMPANY.....GRAND RAPIDS, MICHIGAN

FRESCOAT COMPANY.....GRAND RAPIDS, MICHIGAN

85 and 87 OLIVER ST., BOSTON. MASS.

GRAY & BLAISDELL,
LANDSCAPE ARCHITECTS,
53 STATE STREET,
ROOM 932. BOSTON.

CONTENTS.

	PAGE		PAGE
Abbreviations	49	Justices of the Peace.....	363
A. O. of H.....	353	King's D. and S.....	355
Blocks, Buildings, Halls, Etc.	45	Knights of Columbus.....	354
British Americans.....	353	Knights of Honor	354
Brookline Boundaries.....	47	Map.....	opp. 16
Brookline Co-operative Bank	359	Masonic	352
Brookline Firemen's Relief		Medical Examiner.....	365
Asso.	355	Notaries Public	365
Brookline Friendly Society .	356	Odd Fellows	353
Brookline Gas Light Co. ...	356	Police Court.....	341
Brookline House Directory .	249	Police Department	341
Brookline National Bank ...	359	Police Station.....	47
Brookline Police M. A. Soc..	356	Post Office.....	360
Brookline Woman's Ex-		Preface	17
change	356	Public Library.....	349
Business Directory	319	Public Schools	346
Business Directory of Patrons	27	Railroad Stations.....	46
Calendar	23	Rates of Postage.....	362
Catholic Order of Foresters.	353	Royal Arcanum	355
Cemeteries	47	Royal Society of G. F.....	355
Census.....	366	Streets, Courts, Avenues, Etc.	35
Churches.....	349	St. Mary's T. A. & B. Soc...	356
Clubs	357	Town Officers.....	339
Fire Department	342	Town Offices.....	47
General Directory.....	49	Union bldg. Corp.....	357
Grand Army of the Republic.	354	W. C. Temperance Union ...	357
Hospital	358	W. R. C.....	354
Index to Advertisements....	25	Y. M. Catholic Asso.	357

Lawn Mowers and

ESTABLISHED 1871.

WILLIAM PREE,

CUTLER AND LOCKSMITH.

8 HARVARD STREET, BROOKLINE.

Citizens will please notice that I make a Specialty of Honing Razors, Sharpening Scissors and all kinds of Tools. Umbrellas, Parasols, Trunks and Valises Repaired. Saws, Skates and Lawn Mowers Sharpened.

RESIDENCE, SCHOOL STREET.

Skates Sharpened.

JOHN A. SCOTT.

ESTABLISHED A. D. 1851.

WM. J. SCOTT.

JOHN A. SCOTT & SON,

MANUFACTURERS AND DEALERS IN

**FINE CARRIAGES
AND HARNESS.**

WAREROOMS, 25 to 29 WARREN STREET, ROXBURY.

CONNECTED BY TELEPHONE.

PARTICULAR ATTENTION PAID TO ALL KINDS OF REPAIRING.

GEORGE J. QUINSLER.

GEORGE W. McNEAR.

QUINSLER & CO.

— MANUFACTURERS OF —

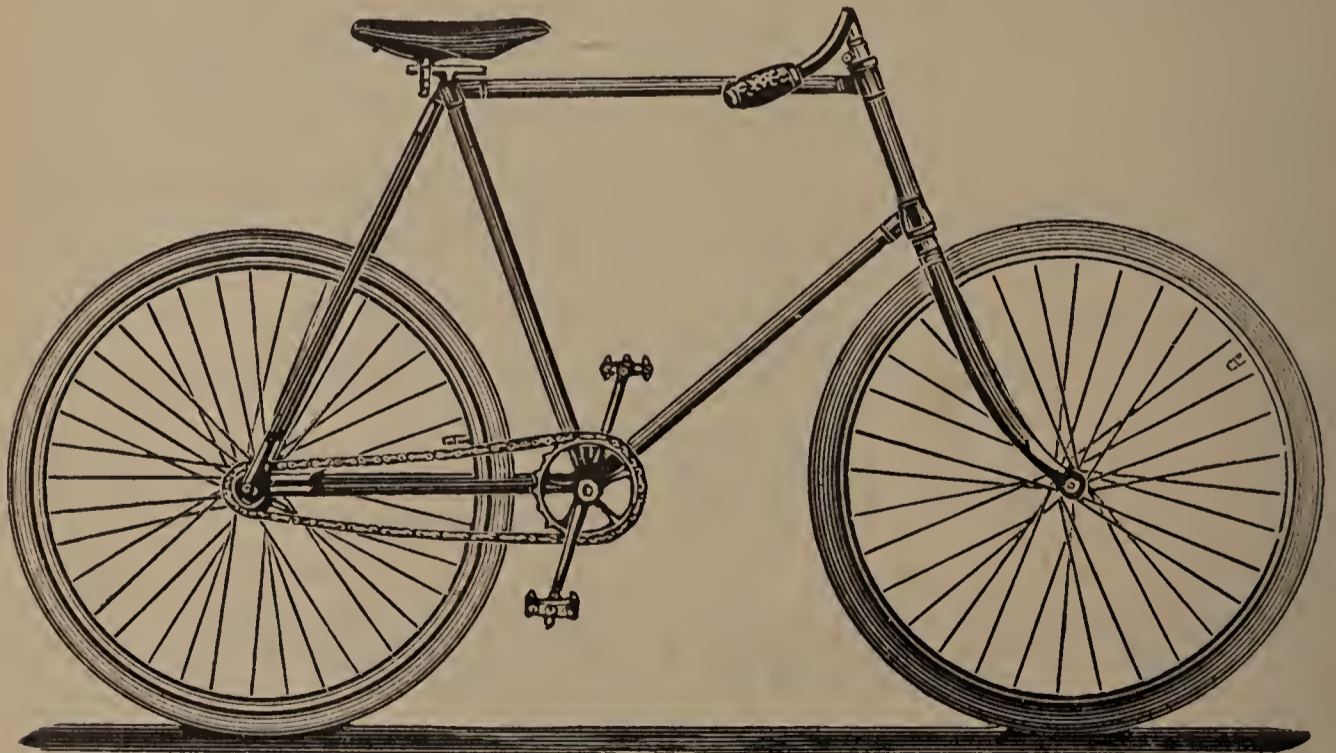
BICYCLES AND CARRIAGES.

Broughams, Stanhopes, Goddard Buggies, Victorias, Depot Wagons, T Carts. Racing Wheels Made to Order. Carriage and Bicycle Repairing.

Nos. 26, 28 and 30 CAMBRIA ST., BOSTON.*Near Cor. Massachusetts Ave. and Boylston St., Back Bay.**Branch, 36 Washington St., Brookline.**Tel. 499-4, Tremont. Mr. Quinsler's Residence, 626 Washington St., opp. Fairbanks, Brookline.*

J. B. HAND, House Painter and Decorator,

GRAINING, GLAZING, WHITENING and COLORING.

Washington St., Near Bridge, Brookline, Mass.

CALENDAR, 1896												1897													
JANUARY				MAY				SEPTEMBER				JANUARY													
S	-	5	12	19	26	S	-	3	10	17	24	31	S	-	6	13	20	27	S	-	3	10	17	24	31
M	-	6	13	20	27	M	-	4	11	18	25	X	M	-	7	14	21	28	M	-	4	11	18	25	X
T	-	7	14	21	28	T	-	5	12	19	26	X	T	1	8	15	22	29	T	-	5	12	19	26	X
W	1	8	15	22	29	W	-	6	13	20	27	X	W	2	9	16	23	30	W	-	6	13	20	27	X
T	2	9	16	23	30	T	-	7	14	21	28	X	T	3	10	17	24	X	T	-	7	14	21	28	X
F	3	10	17	24	31	F	1	8	15	22	29	X	F	4	11	18	25	X	F	1	8	15	22	29	X
S	4	11	18	25	X	S	2	9	16	23	30	X	S	5	12	19	26	X	S	2	9	16	23	30	X
FEBRUARY				JUNE				OCTOBER				FEBRUARY													
S	-	2	9	16	23	S	-	7	14	21	28	S	-	4	11	18	25	S	-	7	14	21	28		
M	-	3	10	17	24	M	1	8	15	22	29	M	-	5	12	19	26	M	1	8	15	22	X		
T	-	4	11	18	25	T	2	9	16	23	30	T	-	6	13	20	27	T	2	9	16	23	X		
W	-	5	12	19	26	W	3	10	17	24	X	W	-	7	14	21	28	W	3	10	17	24	X		
T	-	6	13	20	27	T	4	11	18	25	X	T	1	8	15	22	29	T	4	11	18	25	X		
F	-	7	14	21	28	F	5	12	19	26	X	F	2	9	16	23	30	F	5	12	19	26	X		
S	1	8	15	22	29	S	6	13	20	27	X	S	3	10	17	24	31	S	6	13	20	27	X		
MARCH				JULY				NOVEMBER				MARCH													
S	1	8	15	22	29	S	-	5	12	19	26	S	1	8	15	22	29	S	-	7	14	21	28		
M	2	9	16	23	30	M	-	6	13	20	27	M	2	9	16	23	30	M	1	8	15	22	29		
T	3	10	17	24	31	T	-	7	14	21	28	T	3	10	17	24	X	T	2	9	16	23	30		
W	4	11	18	25	X	W	1	8	15	22	29	W	4	11	18	25	X	W	3	10	17	24	31		
T	5	12	19	26	X	T	2	9	16	23	30	T	5	12	19	26	X	T	4	11	18	25	X		
F	6	13	20	27	X	F	3	10	17	24	31	F	6	13	20	27	X	F	5	12	19	26	X		
S	7	14	21	28	X	S	4	11	18	25	X	S	7	14	21	28	X	S	6	13	20	27	X		
APRIL				AUGUST				DECEMBER				APRIL													
S	-	5	12	19	26	S	-	2	9	16	23	30	S	-	6	13	20	27	S	-	4	11	18	25	
M	-	6	13	20	27	M	-	3	10	17	24	31	M	-	7	14	21	28	M	-	5	12	19	26	
T	-	7	14	21	28	T	-	4	11	18	25	X	T	1	8	15	22	29	T	-	6	13	20	27	
W	1	8	15	22	29	W	-	5	12	19	26	X	W	2	9	16	23	30	W	-	7	14	21	28	
T	2	9	16	23	30	T	-	6	13	20	27	X	T	3	10	17	24	31	T	1	8	15	22	29	
F	3	10	17	24	X	F	-	7	14	21	28	X	F	4	11	18	25	X	F	2	9	16	23	30	
S	4	11	18	25	X	S	1	8	15	22	29	X	S	5	12	19	26	X	S	3	10	17	24	X	

BOWEN BROTHERS,

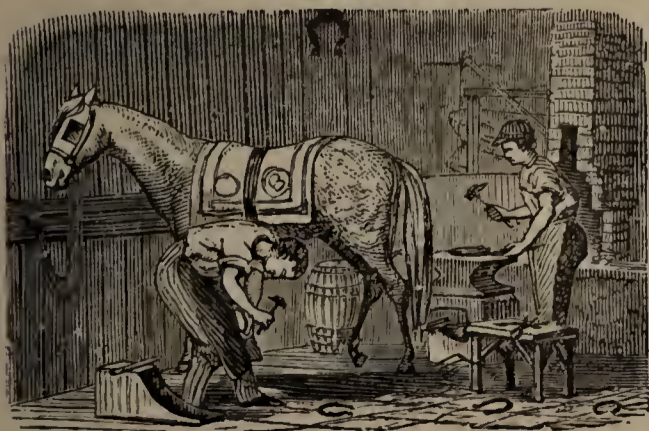

Practical Horse Shoers.

Particular Attention Paid To

Interfering, Over-reaching, Tender
and Flat Footed Horses.

Private, Trotting and Running
Horses Shod in a Superior Manner.

75 BOYLSTON STREET, - BROOKLINE.

BACK BAY CARRIAGE FACTORY, **ARTHUR D. LAYNE & CO.**
 FINE CARRIAGE REPAIRING
 IN ALL ITS BRANCHES.
 CAMBRIA AND SCOTIA STS., BACK BAY, BOSTON, MASS.

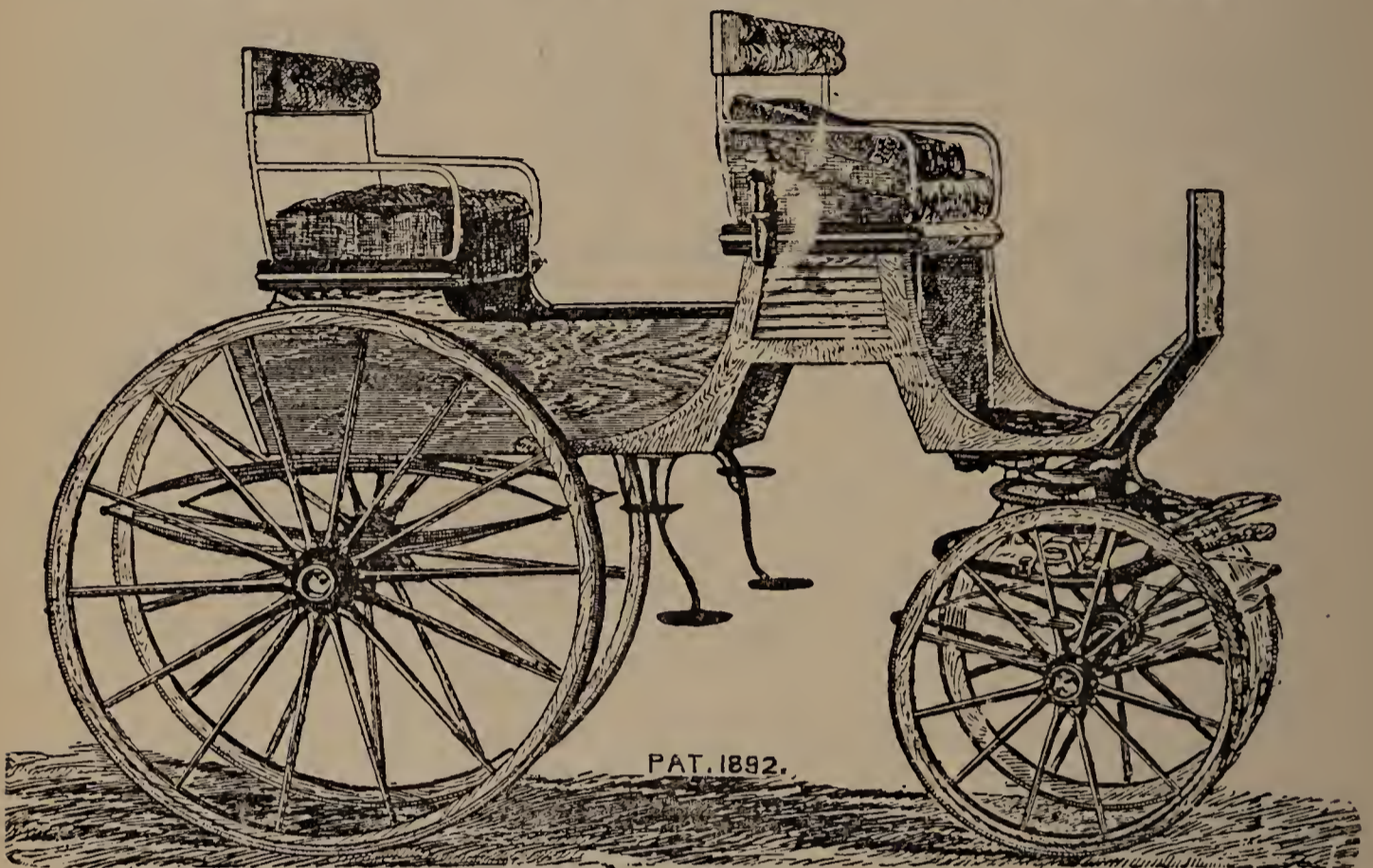

The Only Manufacturers of **THE ALL-AROUND CART**. A Light, Stylish, Four-Passenger Carriage, has pole, splinter-bar and shafts, hind seat takes out and can be reversed. Finished in natural wood, or painted in any style.

H. N. Farren.

J. M. Farren.

F. P. Farren.

FARREN BROTHERS,
FINE TEAS AND COFFEES,
 CROCKERY, TIN AND WOODENWARE.

Orders Taken and Delivered at Residence.

239 Washington Street, Harvard Square, - Brookline.

C. P. GRIMMER,
Floral
Decorator.

Choice Collection of Cut Flowers.

37 West Street, Boston.



 INDEX TO ADVERTISEMENTS.

Abbott Edward Miles..front edge	
American Loan and Trust Co.map	
American Screen Co..... 501	
American Wringer Co..... 513	
Back Bay Carriage Factory.. 24	
Baker Charles S. & Co..... 518	
Ballentine James M..... 503	
Barber Asphalt Co..... 521	
Batchelder Bros..... 10	
Bennett Henry D.....foot lines	
Berlitz School of Languages.. 525	
Berry A. C..... 516	
Bishop J. E. Dr..... 516	
Boston Gas Appliance Ex- change..... 501	
Boston Ice Co. back cover and 13	
Boston Safe Deposit and Trust Co..... 4	
Boston Storage Warehouse ... 12	
Boston Theatre..... 523	
Bowditch James H.....back map	
Bowen Bros..... 23	
Braman, Dow & Co. 602	
Brookline Savings Bank..... 3	
Brookline Storage Warehouse 34	
Burnham L. G. & Co..... 11	
Burns James F. & Co..... 502	
Burrowes E. T. Co. (The).... 501	
Butman Henry C..... 9	
Cambridge Mut. Fire Ins. Co. 6	
Carnes George H..... 526	
Cavicchi V. & Co..... 504	

- Citizens Mutual Ins. Co..... 6
 Clapp David & Son..... 526
 Coon John J. & Co..... 511
 Cousens Bros.....front cover
 Crosby E. F..... 503
 Crowell T. Y. & Co..... 526
 Cummings J. A. Printing Co. 526
 Dailey Charles W..... 507
 Dearborn C. E.....back cover
 Dickinson M. F. Jr..... 8
 Dolbeare W. L..... 512
 Driscoll T. J..... 502
 Duncklee Chas. T..... 8
 Edwards Lucia May..... 516
 Emery W. H. & S. L..... 11
 Emond J. P. & W. H. back cover
 Fahey John D..... 506
 Fanning W. H..... 121
 Farren Bros..... 24
 Felton & Turner Furnace Co. 515
 Foley William F..... 504
 French & Bryant..... 16
 Gale Geo. W. Lumber Co. front cov.
 Galvin Bros.....front cover
 Giannetto Fred C. A..... 519
 Gilbreth Frank B..... 524
 Gray & Blaisdell..... 21
 Grimmer C. P..... 24
 Grogan R. H..... 502
 Hamlin E. S. & Co..... 11
 Ham & Carter..... 503
 Hammer C. D..... 122
 Hand J. B..... 23
 Hardy A. N..... 517
 Hazen Frank J..... 14
 Hobart J. W..... 9
 Homer Joseph W..... 9
 Hopkinson & Holden..... 513
 International S. S. Co..... 520
 Jackson George W..... 8
 Johnson Bros..... 34
 Johnson & Smith..... 18
 Jones Lewis & Son..... 506
 Jones Charles L..... 504
 Jordan H. G. & Co..... 20
 Jouannet Peter A..... 505
 Kelly John C.....back cover
 Kern & McLoud..... 9
 King & Hodge..... 333
 Lewando's French Dyeing and
 Cleansing Estb.....front cover
 Lieben John..... 121
 Lincoln Albert L. Jr..... 8
 Lincoln Wm. & Son..... 3
 Lloyd George H.....foot lines
 Lyons George A..... 509
 McGrath Bros..... 247
 McKenney & Waterbury, back cov.
 McNutt J. J..... 7
 Mead Charles H..... 503
 Morlock Jacob..... 504
 Morse Merritt P..... 509
 Morse R. G. & Co..... 10
 Morton & Quimby..... 14
 Murtfeldt W. A.....back cover
 Nadel David..... 505
 National Bank of Redemption
 (The)..... 5
 N. E. Conservatory of Music.. 18
 N. E. Sanitary Co..... 18
 N. E. Telephone & Telegraph
 Co..... 522
 Newman J. & Sons....front cover
 Norfolk Blanket Cleansing Co. 520
 Oak Grove Farm Artificial Ice
 Co 13
 O'Brien Thomas J. 502
 O'Callaghan T. & Co..... 527
 Partridge W. H..... 517
 Perry George S. & Co..... 527
 Piehler Otto J.....back cover
 Pinkham A. B..... 516
 Pree Wm..... 21
 Provident Life & Trust Co.... 122
 Prudential Life Ins. Co. back cover
 Punchard Wm. H..... 14
 Quinlan Thomas Mrs..... 506
 Quinn James..... 501
 Quinsler & Co..... 22
 Reynolds M. F..... 18
 Richardson Charles & Co..... 20
 Richardson, Hill & Co..... 5
 Russell C. A..... 508
 Russell F. A.....front cover
 Sargent & Ham Co..... 121
 Savage Henry W.....back cover
 Scott John A. & Son..... 22
 Shattuck H. B. & Son...opp. 500
 Simons M..... 14
 Smith Benj. F..... 247
 Smith & Anthony Co..... 515
 Standard Oil Co..... 20
 Stearns A. T. Lumber Co.... 510
 Stokes Emily Mrs..... 517
 Strachan D..... 15
 Suffolk Storage Warehouse Co. 12
 Summers Henry..... 511
 Taylor, DeMeritte & Hagar... 35
 Third Nat'l. Bank of Boston. 2
 Thompson, A. E. Dennis & Co. 10
 Tuckerman J. W. & Co..... 334
 Union Inst. for Savings..... 5
 United States Baking Co..... 514
 Warren F. C..... 11
 Waterman Jos. S. & Sons.... 48
 Waterman Kitchen Furnishing
 Store (The)..... 514
 West End St. Ry. Co..... 513
 Whitcomb, Wead & Co. front cover
 White James N..... 246
 Willey R. W. & Co..... 513
 Williams & Everett..... 20
 Wood Wm. H. & Co. back binding

BUSINESS DIRECTORY OF OUTSIDE PATRONS.

Aluminum.

Smith & Bryam, 11 and 13 Essex,
Boston. See p. 514

Ambulance.

Dailey Charles W. 105 Cambridge,
E. Cambridge. See p. 507

Annunciators.

Jones Charles L. 24 Franklin, All-
ston. See p. 504

Architects.

Morse Merritt P. 67 Warren, Rox-
bury. See p. 509

Pinkham A. B. 43 Warren, Rox-
bury. See p. 516

Punchard Wm. H. 73 Tremont,
Boston. See p. 14

Russell C. A. 46½ Warren, Rox-
bury. See p. 508

Art Galleries.

Williams & Everett, 190 Boylston,
Boston. See p. 20

Art Monuments.

McGrath Bros. 67 Water, Quincy,
See p. 247

White James N. Miller, n. Cope-
land, Quincy. See p. 246

Artificial Eyes.

Lloyd George H. 357 Washington,
Boston. See foot lines.

Artificial Ice.

Oak Grove Farm Artificial Ice Co.
11 Oak Grove terrace, Roxbury,
See p. 13

Artificial Stone Walks.

Murtfeldt W. A. 192 Devonshire,
Boston. See back cover

Artists.

Partridge W. H. 2832 Washington,
Boston. See p. 517.

Asphalt and Asphalt Pavements.

Barber Asphalt Paving Co. (The)
of Washington, D. C., Charles
Harris, N. E. agent, 70 Kilby,
Boston. See p. 521

Asphalt Floors.

Murtfeldt W. A. 192 Devonshire,
Boston. See back cover.

Bakers (Wholesale).

United States Baking Co. 465 Med-
ford, Charlestown. See p. 514

Bankers and Brokers.

Richardson, Hill & Co. 40 Water,
Boston. See p. 5

Banks.

American Loan and Trust Co. 53
State, Boston. See map

Third National Bank of Boston,
53 State, cor. Kilby, Boston.
See p. 2

Union Institution for Savings, 216
Tremont, Boston. See p. 5

Belting.

Braman, Dow & Co. 3, 4, 5 and
6 Haymarket sq. Boston. See
p. 602

Bicycles.

Quinsler & Co. 30 Cambria, Bos-
ton. See p. 22

Shattuck H. B. & Son, 249 Colum-
bus ave. Boston. See opp. p. 500

Biscuits.

United States Baking Co. 465
Medford, Charlestown. See p.
514

Blanket Cleansing.

Lewando's French Dyeing and
Cleansing Establishment, 17
Temple pl. Boston. See front
cover
Norfolk Blanket Cleansing Co. 50
Call, Jamaica Plain. See p. 520

Bookbinders.

Crowell T. Y. & Co. 100 Purchase,
Boston. See p. 526

Box Mnfr.

McNutt J. J. junction Malden and
Wareham, Boston. See p. 7

Brass Goods.

Smith & Byram, 11 and 13 Essex,
Boston. See p. 514

***Bricks, Plaster, Lime
and Cement.***

Ham & Carter, 560 Albany, Bos-
ton. See p. 503
Morse R. G. & Co. 498 Albany,
Boston. See p. 10

Broker (Real Estate).

Homer Joseph W. 50 State, Bos-
ton. See p. 9

Builders.

Coon John J. & Co. 7 Exchange
pl. Boston. See p. 511
Gilbreth Frank B. 85 Water, Bos-
ton. See p. 524

Builders' Finish.

Stearns A. T. Lumber Co. (The),
166 Devonshire, Boston. See p.
510

Building Contractors.

Gilbreth Frank B. 85 Water, Bos-
ton. See p. 524
Mead Charles H. 39 Court, Bos-
ton. See p. 503

***Butter, Cheese and
Eggs.***

Strachan D. 368 Cambridge, All-
ston. See p. 15

***Carpenters and
Builders.***

Gilbreth Frank B. 85 Water, Bos-
ton. See p. 524
Mead Charles H. 39 Court, Bos-
ton. See p. 503
McNutt J. J. junction Malden and
Wareham, Boston. See p. 7

Carpet Cleaning.

Lewando's French Dyeing and
Cleansing Establishment, 17
Temple pl. Boston. See front
cover
Norfolk Blanket Cleansing Co. 50
Call, Jamaica Plain. See p. 520

***Carpet Cleansing and
Dyeing.***

Lewando's French Dyeing and
Cleansing Establishment, 17
Temple pl. Boston. See front
cover

***Carpet Fitting and
Laying.***

Norfolk Blanket Cleansing Co. 50
Call, Jamaica Plain. See p. 520

Carpet Sweepers.

American Wringer Co. (The), 13
and 15 Broadway Extension,
Boston. See p. 513

Carpets.

O'CALLAGHAN THOS. &
CO. 558 to 562 Washington,
Boston. See p. 527

Carriage Builders.

Back Bay Carriage Factory, Ar-
thur D. Layne & Co. props. 14
to 16 Cambria, Boston. See p.
24

Carriage Dealers.

Sargent & Ham Co. 26 to 30 Bowker, Boston. See p. 121

Carriage Mnfrs.

Quinsler & Co. 26 to 30 Cambria, Boston. See p. 22

Sargent & Ham Co. 26 to 30 Bowker, Boston. See p. 121

Scott John A. & Son, 25 Warren, Roxbury. See p. 22

Carriage Repairers.

Back Bay Carriage Factory, Arthur D. Layne & Co. props. 14 to 16 Cambria, Boston. See p. 24

Scott John A. & Son, 25 Warren, Roxbury. See p. 22

Carriage Trimmers.

Back Bay Carriage Factory, Arthur D. Layne & Co. props. 14 to 16 Cambria, Boston. See p. 24

Quinsler & Co. 26 to 30 Cambria, Boston. See p. 22

Carriages.

Emond J. P. & W. H. 2115 Washington, Boston. See back cover

Carriagesmiths.

Quinsler & Co. 26 to 30 Cambria, Boston. See p. 22

Carving and Pattern Making.

McNutt J. J. junc. Malden and Wareham, Boston. See p. 7

China Repairing.

Summers Henry, 38 Charles, Boston. See page 511

Chiropody.

Edwards Lucia May, Hotel Pelham, 74 Boylston, Boston. See page 516

Civil Engineers.

Gray & Blaisdell, 53 State, room 932, Boston. See page 14

Morton & Quimby, 53 State, rms. 827 and 828, Boston. See p. 14

Clams.

Nahant Fish Market, Johnson & Smith, props. 49 Bromfield, Boston. See page 18

Cleansing.

Lewando's French Dyeing and Cleansing Establishment, 17 Temple pl. Boston. See front cover

Norfolk Blanket Cleansing Co. lace curtains, 50 Call, Jamaica Plain. See p. 520

Cleansing and Dyeing.

Lewando's French Dyeing and Cleansing Establishment, 17 Temple pl. Boston. See front cover

Clothes Cleansing.

Lewando's French Dyeing and Cleansing Establishment, 17 Temple pl. Boston. See front cover

Norfolk Blanket Cleansing Co. 50 Call, Jamaica Plain. See p. 520
Simons M. 1024 Boylston, Boston. See page 14

Clothes Dryers.

Hopkinson & Holden, 15 and 16 Fanueil Hall sq. Boston. See page 513

Clothes Wringers.

American Wringer Co. (The), 13 and 15 Broadway Extension, Boston. See page 513

Coal and Wood.

Batchelder Bros. 365 Federal, Boston. See page 10

Burnham L. G. & Co. 86 State, 144 Charles, Massachusetts ave. Mt. Washington ave. Boston, and 221 Bridge, East Cambridge, Granite, So. Boston. See page 11

Emery W. H. & S. L. 288 Federal, Boston. See page 11
 Hamlin E. S. & Co. 254 and 256 Federal, Boston. See page 11
 Jordan H. G. & Co. (incorporated), 30 Dorchester ave. So. Boston. See page 20
 Morse R. G. & Co. 498 Albany, Boston. See page 10
 Thompson, A. E. Dennis & Co. 280 Cambridge, Allston. See page 10
 Warren F. C. 7 Mt. Washington ave. Boston. See page 11

Contractors.

Coon John J. & Co. 7 Exchange place, Boston. See page 511
 Gilbreth Frank B. 85 Water, Boston. See page 524
 Mead Charles H. 39 Court, Boston See page 503

Conveyancers.

Kern & McLoud, 73 Tremont, Boston. See page 9

Cracker Bakers.

(WHOLESALE.)

United States Baking Co., 465 Medford, Charlestown. See page 514

Crayon Portraits.

Partridge W. H. 2832 Washington, Boston. See page 517

Cream.

(HAMPDEN.)

Strachan D. 368 Cambridge, Allston. See page 15

Curtain Cleansing.

Lewando's French Dyeing and Cleansing Establishment, 17 Temple pl. Boston. See front cover

Cut Flowers,

Galvin Bros. 124 Tremont, Boston. See front cover

Grimmer C. P. 37 West, Boston. See page 24
 Newman J. & Sons, 51 Tremont, Boston. See front cover

Cypress Wood.

Stearns A. T. Lumber Co. (The), 166 Devonshire, Boston. See page 510

Door Screens.

Baker Charles S. & Co. 178 Devonshire, Borton. See page 518

Door Screens (Wire.)

Burrowes E. T. Co. (The), 70 Free, Portland, Me. See page 501

Doors, Sash and Blinds.

Stearns A. T. Lumber Co. (The), 166 Devonshire, Boston. See page 510

Drain Pipe.

Ham & Carter, 560 Albany, Boston. See p. 503

Draughtsman.

Punchard Wm. H. 73 Tremont, Boston. See p. 14

Dyeing.

Lewando's French Dyeing and Cleansing Establishment, 17 Temple pl. Boston. See front cover

Dyeing and Cleansing.

Lewando's French Dyeing and Cleansing Establishment, 17 Temple pl. Boston. See front cover

Electric Bells.

Jones Charles L. 24 Franklin, Allston. See p. 504
 Summers Henry, 38 Charles, Boston. See page 511

Electrical Goods.

Jones Charles L. 24 Franklin,
Allston. See p. 504

Electricians.

Jones Charles L. 24 Franklin, All-
ston. See p. 504

Summers Henry, 38 Charles, Bos-
ton. See p. 511

Electrotypers.

Cummings J. A. Printing Co. 252
Washington, Boston. See p. 526

Engravers.

Berry A. C. 12 West, Boston. See
page 516

Franklin Engraving Co. (We
make illustrations for every
purpose.) 235 Washington, Bos-
ton.

Etchings.

Williams & Everett, 190 Boylston,
Boston. See p. 20

***Fire and Burglar
Proof Vaults.***

Boston Storage Warehouse, West-
land ave. cor. Massschusetts av.
See p. 12

Fire Insurance.

Homer Joseph W. 50 State, Boston.
See p. 9

Fire Place Goods.

McKenney & Waterbury, 181
Franklin, Boston. See back cover
Smith & Byram, 11 and 13 Essex,
Boston. See p. 514

Fish and Oysters.

Nahant Fish Market, Johnson &
Smith. props. 49 Bromfield,
Boston. See p. 18

Florists.

Galvin Brothers, 124 Tremont,
Boston. See front cover

Grimmer C. P. 37 West, Boston.
See p. 24

Newman J. & Sons, 51 Tremont,
Boston. See front cover

Floors (Water Tight.)

Dolbeare Wm.L. 522 Atlantic ave.
Boston. See p. 512

Floors Calked.

Dolbeare Wm.L. 522 Atlantic ave.
Boston. See p. 512

Floral Decorator.

Grimmer C. P. 37 West, Boston.
See p. 24

Flour and Grain.

Willey R. W. & Co. 115 to 121 Bev-
erly, Boston. See p. 513

Flue Linings.

Ham & Carter, 560 Albany, Boston.
See p. 503

Funeral Directors.

Jones Lewis & Son, 50 LaGrange,
Boston. See p. 506

Smith Benj. F. 251 Tremont, Bos-
ton. See p. 247

Waterman Joseph S. & Sons, 2326
Washington, Boston Highlands.
See p. 48

Furnaces and Ranges.

Felton & Turner Furnace Co. 2
and 4 Warren, Roxbury. See p.
515

Smith & Anthony Company, 48 to
54 Union st. Boston. See p. 515

Furniture.

Perry George S. 73 Fulton, Bos-
ton. See p. 527

Furniture Storage.

Boston Storage Warehouse, Westland ave. cor. Massachusetts av. Boston. See page 12
Suffolk Storage Warehouse Co. 100 Northampton, Boston. See page 12

Furrier.

Piehler Otto J. 12 Bromfield, Boston. See back cover

Garbage Destruction.

New England Sanitary Co. 83 Union, Boston. See page 18

Gas Appliances.

Boston Gas Appliance Exchange, 22 West, Boston. See p. 501

Gas Fixtures.

McKenney & Waterbury, 181 Franklin, Boston. See back cover

Gas Lighting.

Boston Gas Appliance Exchange, 22 West, Boston. See p. 501

Gas Stoves and Ranges

Boston Gas Appliance Exchange, 22 West, Boston See p. 501
McKenney & Waterbury, 181 Franklin, Boston. See back cov.

Gas and Water Pipe Mnfrs.

Braman, Dow & Co. 3, 4, 5 and 6 Haymarket sq. Boston. See p. 602

Gilbreth Quarries.

(WEYMOUTH SEAM-FACE GRANITE.)

Gilbreth Frank B. 85 Water, Boston. See page 524

Glove and Feather Cleansing and Dyeing.

Lewando's French Dyeing and Cleansing Establishment, 17 Temple pl. Boston. See front cover

Grain.

Willey R. W. & Co. 115 to 121 Beverly, Boston. See p. 513

Granite Dealer and Manufacturer.

Gilbreth Frank B. 85 Water, Boston. See page 524

Granite Dealer and Worker.

Gilbreth Frank B. 85 Water, Boston. See p. 524

Granite Monuments.

McGrath Bros. 67 Water, Quincy. See page 247
White James N. Miller, n. Cope-land, Quincy. See page 246

Greenhouse Stock.

Stearns A. T. Lumber Co. (The), 166 Devonshire. Boston. See page 510

Gutters and Conductors.

Stearns A. T. Lumber Co. (The), 166 Devonshire, Boston. See page 510

Hand Grenades.

Braman, Dow & Co. 3, 4, 5 and 6 Haymarket sq. Boston. See page 602

Hardware.

Summers Henry, 38 Charles, Boston. See p. 511

Hardwood Lumber.

Gale George W. Lumber Co. 336 Main, Cambridgeport. See front cover

Hay and Straw.

Wiley R. W. & Co. 115 to 121 Beverly, Boston. See p. 513

Higgin Patent Screen.

Baker Charles S. & Co. 178 Devonshire, Boston. See p. 518

Hot Water Heaters.

Smith & Anthony Company, 48 to 54 Union, Boston. See p. 515

Ice Cream (Hampden).

Strachan D. 368 Cambridge, Allston. See p. 15

Ice Cream Freezers.

Smith & Byram 11 and 13 Essex, Boston. See p. 514

Ice Cream Parlors.

Strachan D. 368 Cambridge, Allston. See p. 15

Ice Dealers.

Oak Grove Farm Artificial Ice Co. 11 Oak Grove terrace, Roxbury, See p. 13

The Boston Ice Co. 66 State, Boston. See back cover and p. 13

Injectors.

Braman, Dow & Co. 3, 4, 5 and 6 Haymarket sq. Boston. See p. 602

Insurance Agents.

Abbott Edward Miles, 7 Water, rm. 613, Boston. See front edge

Butman Henry C. 53 State, room 706, Boston. See p. 9

Hazen Frank J. 113 Devonshire, Boston. See p. 14

Homer Joseph W. 50 State, Boston. See p. 9

Lincoln Wm. & Son, 43 Devonshire, Boston. See p. 3

Lyons George A. 1125 Columbus ave. Roxbury. See p. 509

Niver & Cranston, 8 Exchange pl. Boston. See back cover

Provident Life & Trust Co. (The), C. D. Hammer, general agent, 119 Devonshire, rm. 2, Boston. See p. 122

Savage Henry W. 37 Court, Boston. See back cover

Tuckerman J. W. & Co. 48 Congress, Boston. See p. 334

Insurance Companies.

Cambridge Mutual Fire Ins. Co. 763 Mass. ave. Cambridge. See page 6

Citizens Mutual Insurance Co. 8 Exchange pl. Boston. See p. 6

Prudential Life Ins. Co. 8 Exchange pl. Boston. See back cover

Iron Pipe.

Braman, Dow & Co. 3, 4, 5 and 6 Haymarket sq. Boston. See p. 602

Justices of the Peace.

Duncklee C. T. 5 Tremont, Boston. See page 8

Lincoln A. L. Jr. 18 P. O. sq. Boston. See p. 8

Kitchen Furnishings.

Hopkinson & Holden, 15 and 16 Faneuil Hall sq. Boston. See p. 513

Smith & Anthony Co. 48 to 54 Union, Boston. See p. 515

Smith & Byram, 11 and 13 Essex, Boston. See p. 514

Ladies' Hairdressing.

Edwards Lucia May, Hotel Pelham, 74 Boylston, Boston. See page 516

Lamps.

McKenney & Waterbury, 181 Franklin, Boston. See back cover

Landscape Architects.

Gray & Blaisdell, 53 State, room 932, Boston. See p. 21
Morton & Quimby, 53 State, rms. 827 and 828, Boston. See p. 14

Landscape Gardeners.

Bowditch James H. 62 Devonshire, Boston. See back map
Punchard Wm. H. 73 Tremont, Boston. See p. 14

Laundry.

Lewando's French Dyeing and Cleansing Establishment, 17 Temple pl. Boston. See front cover

Lawyers.

Dickinson M. F. Jr. 53 State, Boston. See p. 8
Duncklee C. T. 5 Tremont, Boston. See p. 8
Jackson George W. 31 Milk, Boston. See p. 8
Kern Francis V. B. 73 Tremont, Boston. See p. 9
Lincoln A L. Jr. 18 P. O. square, Boston. See p. 8

Lime and Cement.

Ham & Carter, 560 Albany, Boston. See p. 503

Locksmith.

Summers Henry, 38 Charles, Boston. See p. 511

Lumber.

Gale George W. Lumber Co. 336 Main, Cambridgeport. See front cover.
Stearns A. T. Lumber Co. (The), 166 Devonshire, Boston. See p. 510
Wood Wm. H. & Co. 13 Broadway, Cambridgeport. See back binding.

Machinists.

Braman, Dow & Co. 3, 4, 5 and 6 Haymarket sq. Boston. See p. 602

Mangles.

American Wringer Co. (The), 13 and 15 Broadway ext. Boston. See p. 513

Manicure.

Edwards Lucia May, Hotel Pelman, 74 Boylston, Boston. See p. 516

Masons.

Coon John J. & Co. 7 Exchange pl. Boston. See p. 511
Gilbreth Frank B. 85 Water, Boston. See p. 524
Mead Charles H. 39 Court, Boston. See p. 503

Masons' Scaffolds.

Gilbreth Frank B. 85 Water, Boston. See p. 524

Masons' Supplies.

Morse R. G. & Co. 498 Albany, Boston. See p. 10

Mattings.

O'CALLAGHAN THOMAS & CO. 558 to 562 Washington, Boston. See p. 527

Merchant Tailor.

Carnes Geo. H. Hotel Pelhan, 74 Boylston, Boston. See p. 526

Metal Window Screens.

Baker Charles S. & Co. 178 Devonshire, Boston. See p. 518

Mill Supplies.

Braman, Dow & Co. 3, 4, 5 and 6 Haymarket sq. Boston. See p. 602

Monuments and Statuary.

McGrath Bros. 67 Water, Quincy. See p. 247
White James N. Miller, n. Cope-land, Quincy. See p. 246

Mortgages.

- Abbott Edward Miles, 7 Water, rm. 613, Boston. See front edge
 Bennett Henry D. 7 Exchange pl. Boston. See foot lines in general directory
 Butman Henry C. 53 State, rm. 706, Boston. See p. 9
 Hazen Frank J. 113 Devonshire, Boston. See p. 14
 Hobart J. W. 951 Tremont bldg. Boston. See p. 9
 Homer Joseph W. 50 State, Boston. See p. 9
 Lyons George A. 1125 Columbus ave. Roxbury. See p. 509
 Russell F. A. 113 Devonshire, Boston. See front cover
 Savage Henry W. 37 Court, Boston. See back cover
 Tuckerman J. W. & Co. 48 Congress, Boston. See p. 334
 Whitcomb, Wead & Co. 38 Devonshire bldg. 16 State, Boston. See front cover

Mouldings.

- McNutt J. J. junction Malden and Wareham, Boston. See p. 7
 Stearns A. T. Lumber Co. (The), 166 Devonshire, Boston. See p. 510

Mouldings, Brackets, Etc.

- McNutt J. J. Malden, junction Wareham, Boston. See p. 7

Music School.

- N. E. Conservatory of Music, Franklin sq. Boston. See p. 18

Notaries Public.

- Jackson George W. 31 Milk, Boston. See page 8

Oil.

(KEROSENE AND LUBRICATING.)

- Standard Oil Co. of N. Y. 61 Broad, Boston. See p. 20

Oil Stoves.

- McKenney & Waterbury, 181 Franklin, Boston. See back cover

Opera and Field Glasses.

- Lloyd George H. 357 Washington, Boston. See foot lines in general directory

Optician.

- Lloyd George H. 357 Washington, Boston. See foot lines in general directory

Paints and Oils.

- Richardson Charles & Co. 85 Oliver, Boston. See page 20

Pavers.

- Barber Asphalt Paving Co. (The), Kilby, Boston. See p. 521

Photographers.

- Fanning W. H. 364 Cambridge, Allston. See page 121
 Partridge W. H. 2382 Washington, Boston. See page 517
 Stokes Emily, 88 Boylston, Boston. See page 517

Physician.

- Bishop J. E. 74 Boylston, suite 101, Boston. See page 516

Piano Tuning.

- N. E. Conservatory of Music, Franklin sq. Boston. See p. 18

Picture Frames.

- Williams & Everett, 190 Boylston, Boston. See page 20

Pictures.

- Williams & Everett, 190 Boylston, Boston. See page 20

Planing Mills.

Stearns A. T. Lumber Co. (The),
166 Devonshire, Boston. See
page 510

Planing, Sawing, Etc.

McNutt J. J. Malden, junction of
Wareham, Boston. See p. 7

Plants for Decorating.

Galvin Bros. 124 Tremont, Boston.
See front cover
Newman J. & Sons, 51 Tremont,
Boston. See front cover

**Plaster, Hair and
Sand.**

Ham & Carter, 560 Albany, Bos-
ton. See page 503

Plumber.

Kelly John C. 1246 Tremont, Bos-
ton. See back cover

Printers.

Clapp David & Son, 291 Congress,
Boston. See p. 526
Cummings J. A. Printing Co. 252
Washington, Boston. See p. 526
Franklin Engraving Co. (We make
illustrations for every purpose),
235 Washington, Boston

Publishers.

Berlitz School of Languages (The),
132 Boylston, Boston. See p. 526
Crowell T. Y. & Co. 100 Purchase,
Boston. See p. 526
Cummings J. A. Printing Co. 252
Washington, Boston. See p. 525

**Railroad (Horse and
Electric.)**

West End St. Railway Co. 81 Milk,
Boston. See p. 513

Ranges and Stoves.

Smith & Anthony Co. 48 to 54
Union. See page 515

Real Estate Agents.

Abbott Edward Miles, 7 Water,
rm. 613, Boston. See front edge
Bennett Henry D. 7 Exchange pl.
Boston. See foot lines in gen-
eral directory
Butman Henry C. 53 State, rm. 706
Boston. See page 9
Hazen Frank J. 113 Devonshire,
Boston. See page 14
Hobart J. W. 951 Tremont bldg.
Boston. See page 9
Homer Joseph W. 50 State, Boston.
See page 9
Lincoln William & Son, 43 Devon-
shire, Boston. See p. 3
Lyons George A. 1125 Columbus
avenue, Roxbury. See p. 509
Morton & Quimby, 53 State, rms.
827 and 828, Boston. See p. 14
Russell F. A. 113 Devonshire, Bos-
ton. See front cover
Savage Henry W. 37 Court, Boston
See back cover
Tuckerman J. W. & Co. 48 Con-
gress, Boston. See page 334
Whitcomb, Wead & Co. 38 Devon-
shire bldg. 16 State, Boston.
See front cover

Refrigerator Mnfrs.

Smith & Byram, 11 and 13 Essex,
Boston. See page 514

Refrigerators.

Felton & Turner Furnace Co. 2
and 4 Warren, Roxbury. See
page 515
Hopkinson & Holden, 15 and 16
Faneuil Hall sq. Boston. See
page 513

Roofing.

(SLATE, GRAVEL AND
METAL.)

Murtfeldt W. A. 192 Devonshire,
Boston. See back cover

Rubber Tires.

Edmond J. P. & W. H. 2115
Washington, Boston. See back
cover
Scott John A. & Son, 25 Warren,
Roxbury. See page 22

Rugs.

O'CALLAGHAN THOMAS & CO. 558 to 562 Washington, Boston. See page 527

Rustless Iron Pipe.

Braman, Dow & Co. 3, 4, 5 and 6 Haymarket sq. Boston. See page 602

Safe Deposit Vaults.

Boston Safe Deposit and Trust Co. 87 Milk, Boston. See p. 4
The Third National Bank of Boston, 53 State, cor. Kilby, Boston. See page 2

Sanitary Engineer.

Kelly John C. 1246 Tremont, Boston. See back cover

Saw Mills.

Stearns A. T. Lumber Co. (The), 166 Devonshire, Boston See page 510

Sawing and Turning.

McNutt J. J. junc. Malden and Wareham, Boston. See page 7

School Furniture.

Perry George S. & Co. 73 Fulton, Boston. See page 527

School of Elocution.

N. E. Conservatory of Music, Franklin sq. Boston. See p. 18

School of Languages.

N. E. Conservatory of Music, Franklin sq. Boston. See p. 18

Schools.

Berlitz School of Languages (The), 132 Boylston, Boston. See page 525

Chauncy Hall School, Taylor, DeMeritte & Hagar, props. Boylston, cor. Berkeley, Boston. See page 35

Screens for Windows and Doors.

Baker Charles S. & Co. (metal), 178 Devonshire, rm.505, Boston. See page 518

Burrowes E. T. Co. (The), 70 Free, Portland. See page 501

Settees.

Perry George S. & Co. 73 Fulton, Boston. See page 527

Shingles.

Stearns A. T. Lumber Co. (The), 166 Devonshire, Boston. See page 510

Slating.

Murtfeldt W. A. 192 Devonshire, Boston. See back cover

Sleigh Mnfrs.

Quinsler & Co. 26 to 30 Cambria, Boston. See page 22

Sleighs.

Edmond J. P. & W. H. 2115 Washington, Boston. See back cover

Solicitors in Probate.

Kern & McLoud, 73 Tremont, Boston. See page 9

Speaking Tubes.

Summers Henry, 36 Charles, Boston. See page 511

Spectacles.

Lloyd George H. 357 Washington, Boston. See foot lines in general directory

Stable.

Dailey Charles W. 105 Cambridge, E. Cambridge. See page 507

Stable Floors.

Dolbeare Wm. L. 522 Atlantic ave. Boston. See page 512
Murtfeldt W. A. 192 Devonshire, Boston. See back cover

[Stable Supplies.

Wiley R. W. & Co. 115 to 121 Beverly, Boston. See page 513

Stair Work.

Stearns A. T. Lumber Co. (The), 166 Devonshire, Boston. See p. 510

Statuary and Monuments.

McGrath Bros. 67 Water, Quincy. See p. 247
White James N. Miller, n. Copeland, Quincy. See p. 246

Steam Heaters.

Smith & Anthony Co. 48 to 54 Union, Boston. See p. 515

Steamship Company.

International Steamship Co. end Commercial whf. Boston. See p. 520

Stone Cutters and Dealers.

McGrath Bros. 67 Water, Quincy. See p. 247
White James N. Miller n. Copeland, Quincy. See p. 246

Storage Warehouses.

Boston Storage Warehouse, Westland ave. cor. Massachusetts ave. Boston. See p. 12
Suffolk Storage Warehouse Co. 100 Northampton, Boston. See p. 12

Stoves and Ranges.

Felton & Turner Furnace Co. 2 and 4 Warren, Roxbury. See p. 515
Smith & Anthony Co. 48 to 54 Union, Boston. See p. 515

Surveyors.

Gray & Blaisdell, 53 State, rm. 932, Boston. See p. 14
Morton & Quimby, 53 State, rms. 827 and 828, Boston. See p. 14

Tailors.

Carnes George H. Hotel Pelham, 74 Boylston, Boston. See p. 526
Simons M. 1024 Boylston, Boston. See p. 14

Tanks and Vats.

Stearns A. T. Lumber Co. (The), 166 Devonshire, Boston. See p. 510

Tar Concrete Walks and Driveways.

Murtfeldt W. A. 192 Devonshire, Boston. See back cover

Teachers.

Berlitz School of Languages (The), 132 Boylston, Boston. See p. 525

Timber.

Stearns A. T. Lumber Co. (The), 166 Devonshire, Boston. See p. 510

Tin Roofing.

Murtfeldt W. A. 192 Devonshire, Boston. See back cover

Tin and Wooden Ware.

Hopkinson & Holden, 15 and 16 Faneuil Hall sq. See p. 513
Smith & Byram, 11 and 13 Essex, Boston. See p. 514

Tinsmiths and Sheet Iron Workers.

Felton & Turner Furnace Co. 2 and 4 Warren, Roxbury. See p. 515

Trust Companies.

American Loan & Trust Co. 53 State, Boston. See map
Boston Safe Deposit and Trust Co. 87 Milk, Boston. See p. 4

Turkish Rugs.

O'CALLAGHAN THOMAS & CO. 558 to 562 Washington, Boston. See p. 527

Undertakers.

- Jones Lewis & Son, 50 LaGrange, Boston. See p. 506
 Smith Benj. F. 251 Tremont, Boston. See p. 247
 Waterman Joseph S. & Sons, 2326 Washington, Boston. See p. 48

Ventilators.

- Smith & Anthony Co. 48 to 54 Union, Boston. See p. 515

Water Tight Wood Floors

(PATENTED).

- Dolbeare William L. 522 Atlantic ave. Boston. See p. 512

Water Conductors.

- Stearns A. T. Lumber Co. (The), 166 Devonshire, Boston. See p. 510

Water Proof Cellars.

- Gilbreth Frank B. 85 Water. Boston. See p. 524

Wedding Stationery.

- Berry A. C. 12 West, Boston. See p. 513

Weymouth Seam-Face Granite.

- Gilbreth Frank B. 85 Water, Boston. See p. 524

Willow Ware.

- Hopkinson & Holden, 15 and 16 Faneuil Hall sq. Boston. See p. 513

Window Screens (Metal).

- Baker Charles S. & Co. 178 Devonshire, rm. 505, Boston. See p. 518

Window Screens (Wire).

- Burrowes E. T. Co. (The), 70 Free Portland. See p. 501

Wire Screens (Metal.)

- Baker Charles S. & Co. 178 Devonshire, rm. 505, Boston. See p. 518

Wire Screens for Windows and Doors.

- Burrowes E. T. Co. (The), 70 Free, Portland. See p. 501

Wood Turners.

- McNutt J. J. junction Malden and Wareham, Boston. See p. 7
 Stearns A. T. Lumber Co. (The), 166 Devonshire, Boston. See p. 510

Wood and Coal.

- Batchelder Bros. 365 Federal, Boston. See p. 10
 Emery W. H. & S. L. 288 Federal, Boston. See p. 11
 Hamlin E. S. & Co. 254 and 255 Federal, Boston. See p. 11
 Jordan H. G. & Co. 20 Dorchester ave. Boston. See p. 20
 Thompson, A. E. Dennis & Co. 280 Cambridge, Allston. See p. 10
 Warren F. C. 7 Mt. Washington ave. Boston. See p. 11

Wooden and Willow Ware.

- Hopkinson & Holden, 15 and 16 Faneuil Hall sq. Boston. See p. 513
 Smith & Bryam, 11 and 13 Essex, Boston. See p. 514

Wringer Repairers.

- American Wringer Co. (The), 13 and 15 Broadway ext. Boston. See p. 513

Wringers.

- Hopkinson & Holden, 15 and 16 Faneuil Hall sq. Boston. See p. 513

Wrought Iron Pipe.

- Braman, Dow & Co. 3, 4, 5 and 6 Haymarket sq. Boston. See p. 602

Brookline . . .

Storage

Warehouse,

NEW BUILDING, off HARVARD SQ.

FIRE PROOF VAULTS

With Separate Fire, Dust and Moth-Proof Rooms.

STORAGE

*For Furniture, Pianos, Works of Art, Trunks, Carriages,
Sleighs, Etc. Merchandise of All Kinds.*

TELEPHONE 91-2, BROOKLINE.

JOHNSON BROTHERS,
MASONS and

BUILDERS.

Brookline, Mass.

And MASTER BUILDERS' ASSOCIATION,
166 DEVONSHIRE ST., BOSTON.

Chauncy Hall School,

Boylston, Corner of Berkeley Street, Boston.

**OLDEST, LARGEST AND BEST KNOWN OF THE
PRIVATE SCHOOLS OF BOSTON.**

It makes a specialty of Preparing Boys and Girls for all Collegiate and Professional Schools, in the shortest time consistent with good work. CATALOGUES SENT ON DEMAND.

TAYLOR, DeMERITTE & HAGAR.

STREET DIRECTORY.

In the first column of figures the left side of the way is indicated, in the second column the right.

ABBOTSFORD ROAD, from 170 Babcock to Naples road.	ANN, from 25 Still to 256 St. Paul.
ACKERS AVENUE, from Chestnut Hill ave. near Buckminster road.	ASPINWALL AVENUE, from 91 Harvard, across Kent to Boston line.
ADDINGTON ROAD, from Winthrop road to Colbourne Crescent.	2 1 Harvard
ALLANDALE ROAD, from Grove at Walnut Hill cemetery, southeasterly to Boston line, West Roxbury dist.	57 Brook
ALLERTON, from Irving, junction Upland road to 299 Pond ave.	62 St. Paul
0 0 Irving	150 153 Perry
0 0 High	165 Toxteth
0 0 Glen	188 Harrison
0 0 Pond avenue	222 227 Kent
ALTON PLACE, from 56 St. Paul to 191 Harvard.	AUBURN, from 130 Harvard to 41 Park.
ANDEM PLACE, from 1 Harvard sq. and 243 Washington.	0 1 Harvard
	40 Auburn place
	56 55 Park
	AUBURN PLACE, from 40 Auburn.
	AVON, from Goddard ave. next beyond Rockwood to J. P. district.

BABCOCK, from 303 Harvard to Commonwealth avenue, Boston line.

2 1 Harvard
64 Devotion
87 Dwight
127 Freeman
156 Manchester road
170 Abbotsford road
190 Osborn road
0 0 Commonwealth avenue

BARTLETT CRESCENT, from Washington, bey. Beacon, to Westbourne Terrace.

BEACON, from Boston line at St. Mary's to Boston line, Brighton district, near Reservoir station.

933 934 St. Mary's
1051 1048 Carlton
1097 Hawes
0 Kent
0 0 Powell
0 0 St. Paul
0 Charles
1292 Pleasant
1339 1340 Harvard
1364 Centre
1365 Webster
1394 Winchester
1371 Park
1412 Summit avenue
1417 Marion
1460 Short
1530 Lancaster Terrace
1547 Fairbanks
1608 Westbourne Terrace
0 0 Washington
1647 University road
1661 Winthrop road
1671 Tappan
1762 Corey road
1763 Dean road
1800 Kilsyth road
1842 Englewood avenue
0 Strathmore road
0 0 Brighton line

BEECH ROAD, from Kent, near Beacon, to 18 Hawes.

BERNARD TERRACE, Garrison road, near Tappan.

BLAKE ROAD, from 100 Sumner road to 130 Tappan.

BORLAND, from 1121 Beacon to Chatham.

BOSTON, from Newton, junction of Pond, J. P. along the Boston line, to Allandale road, J. P.

BOWKER, from 98 Kent to 81 Toxteth.

BOYLSTON, from 164 Washington, junction of High, to Newton line.

2 1 Washington
137 Kerrigan place
158 Walnut path
223 Leverett
241 Cameron
283 Cameron
323 Boylston place
350 349 Cypress
319 Brington road
0 Clark road
0 Philbrook road
0 Sumner road
0 Warren
583 Catlin
0 Fisher avenue
0 Chestnut Hill avenue
0 Heath Hill
0 Heath
0 Houlihan avenue
0 Pound
0 Reservoir place
0 Norfolk road
711 Chestnut Hill road
0 0 Hammond
0 0 Newton line

BOYLSTON PLACE, from 323 Boylston.

BRINGTON ROAD, from 319 Boylston to 127 Cypress.

BROOK, from B. & A. R. R., across Kent, to 47 Aspinwall avenue.

1 2 Kent
65 64 Toxteth
0 98 Perry
114 Hurd road
118 Homer
131 132 Aspinwall avenue

BROOKLINE AVENUE, from 29 Washington to Boston line.

2 1 Washington
68 Emerald
108 Pearl
0 0 Aspinwall avenue

BROWNE, from opp. 43 Powell to 93 Pleasant.

0 0 Powell
0 0 St. Paul
0 Still
0 0 Pleasant

BUCKMINSTER ROAD, from 95 Chestnut Hill ave. to 88 Clinton road.

0 0 Chestnut Hill avenue
0 0 Fisher avenue
0 Druce road
0 Holland road
0 Seaver
0 0 Clinton road

CAMERON, from 243 Boylston to 283 do.	0 0 Fuller
	0 0 Coolidge
	0 0 Thorndike
CARLTON, from Colchester across Beacon to Mountfort.	CLARK ROAD, from Walnut, opp. Chestnut, to 27 Sumner road.
2 1 Colchester	0 0 Walnut
0 37 Monmouth	0 0 Boylston
0 45 Beacon	0 0 Sumner road
0 89 Ivy	
0 0 Mountfort	CLINTON ROAD, from 473 Boylston to Buckminster road.
CARLTON PATH, from 27 Monmouth et. to Carlton.	0 0 Boylston
CATLIN, from 583 Boylston to 89 Leicester.	0 Philbrick road
	0 0 Sumner road
CENTRE, from 1364 Beacon to 30 Fuller.	0 0 Buckminster road
2 1 Beacon	
33 Shailer	CLYDE, from Warren, near Heath, to Newton, near Goddard avenue.
88 83 Williams	0 0 Warren
0 0 Fuller	0 Girardus avenue
CHAPEL, from 206 Longwood ave. to Colchester.	0 Lee avenue
	0 Lincoln avenue
CHARLES, from 1273 Beacon to Sewall ave.	0 0 Newton
CHATHAM, from 22 Hawes to Kent, next Beacon, Longwood.	COLBOURNE CRESCENT, from 112 Winthrop road to 103 Rawson road.
CHESTNUT, from 324 Walnut to 795 Pond ave., J. P. district.	0 0 Winthrop road
2 1 Walnut	0 Addington road
37 Chestnut place	0 0 Rawson road
88 Cypress	
128 Sewall	COLBOURNE PATH, from junct. Colbourne Crescent and Rawson road to 65 Addington road.
0 High	COLCHESTER, from 1 Carlton to 313 Kent, Longwood.
0 0 Pond avenue	COLUMBIA, from 464 Harvard to Boston line.
CHESTNUT HILL AVENUE, from 711 Boylston to Beacon, at Brighton line.	COOLIDGE, from Gibbs, next Fuller, to 133 Winchester.
0 0 Boylston	0 0 Gibbs
0 Ackers avenue	0 0 Clarence
95 Buckminster road	0 0 Harvard
0 Dean road	44 43 Winchester
0 Fisher avenue	
0 0 Beacon	COOLIDGE CORNER, junction Beacon and Harvard.
CHESTNUT HILL ROAD, from Boylston, near Hammond, to Newton line.	COREY HILL, between Washington and Harvard, near Brighton line.
CHESTNUT PLACE, from 37 Chestnut.	COREY ROAD, from 1762 Beacon.
CIRCUIT ROAD, from Norfolk road, near Boylston, to Newton line.	0 0 Beacon
CLAFLIN ROAD, from 165 Rawson road to 4 Garrison road.	0 Salisbury road
CLARENCE, from Naples road to Thorndike.	0 Windsor road
0 0 Naples	0 Cummings road
	COTTAGE, from Warren, next beyond Dudley, to J. P. district.
	0 0 Warren
	0 Goddard avenue
	0 0 Boston line

CUMBERLAND AVENUE, from 104 High to Pond avenue.	DUMMER, from St. Paul to Pleasant.
0 0 High	DWIGHT, from 66 Pleasant to 87 Babcock.
0 Hawthorn road	0 0 Babcock
0 Glen road	0 Stetson
0 Glen	0 Green
0 0 Pond avenue	0 0 Pleasant
CUMMINGS ROAD, from Corey road towards Kilsyth road.	DYMOKE, from 113 Freeman to 151 Dummer.
CYPRESS, from 392 Washington to 82 Chestnut.	EDGE HILL ROAD, from 116 High.
8 13 Washington	EGMONT, from 203 Pleasant to beyond St. Paul.
26 Searle avenue	ELM, from 123 Davis avenue to 56 Cypress.
35 Cypress place	ELM PLACE, from 8 Walnut to High.
36 Waverly	EMERALD, from 20 Brookline avenue to Woodward square.
54 Elm	EMERSON, from opp. 95 Davis avenue to Waverly.
57 Gorham avenue	ENGLEWOOD AVENUE, from 1800 Beacon to Boston line, Brighton district.
86 0 Davis avenue	0 0 Beacon
0 Tappan	0 Lanark road
0 Brington road	ESSEX, from Commonwealth avenue, near Cottage Farm Station, to 170 Ivy.
150 0 Boylston	0 0 Commonwealth avenue
155 Milton road	0 0 Mountfort
162 0 Walnut	0 0 Ivy
0 Wellington terrace	FAIRBANKS, from 701 Washington to 1547 Beacon.
230 Sewall	FAIRMOUNT, from 20 Dudley to Dudley, opp. the reservoir.
241 Cypress court	FAY PLACE, from 167 Washington.
258 257 Chestnut	FILLMORE TERRACE, Tappan, near Beacon.
CYPRESS COURT, from 241 Cypress.	FISHER AVENUE, from 663 Boylston to Chestnut Hill avenue, near Boston line.
CYPRESS PLACE, from 35 Cypress.	0 0 Boylston
DAVIS AVENUE, from 244 Washington to 90 Gorham avenue.	0 Leicester
4 3 Washington	0 0 Buckminster road
65 Waverly	0 0 Dean road
91 Emerson	0 Clark road
131 Elm	0 0 Chestnut Hill avenue
140 139 Cypress	FLORA, from 275 Pond avenue to 38 Juniper.
161 Keiffer road	2 1 Pond avenue
204 205 Gorham avenue	35 Walter avenue
DAVIS COURT, from 226 Washington.	43 44 Juniper
DEAN ROAD, from 1759 Beacon to Chestnut Hill avenue.	FOREST, from Clyde, near Clyde Park.
0 0 Beacon	
0 Druce road	
0 0 Fisher avenue	
0 0 Chestnut Hill avenue	
DEVON, from Norfolk road to Newton line.	
DEVON CRESCENT, from 819 Washington to 72 Westbourne Terrace.	
DEVOTION, from 64 Babcock.	
DRUCE ROAD, from Clinton road, near Dean road, to 227 Buckminster road.	
DUDLEY, from 41 Warren, near Clyde.	
0 0 Warren	
20 Fairmount	

FRANCES TERRACE, Tappan, cor. Beacon.	GORDON TERRACE, Garrison road, near Tappan.
FRANCIS, from 222 Kent to St. Paul.	GORHAM AVENUE, from 57 Cypress to Tappan.
1 2 Kent	8 7 Cypress
34 Harrison	16 Keiffer road
76 Toxteth	60 Davis avenue
94 Perry	0 0 Tappan
0 0 St. Paul	
FREEMAN, from 127 Babcock to Powell.	GREEN, from 281 Harvard to Dwight.
0 0 Babcock	2 1 Harvard
0 Stetson	0 John
0 Ridgeway	0 0 Dwight
0 0 Pleasant	
0 Still	GROVE, from Newton, beyond Clyde, to South.
0 0 St. Paul	0 0 Newton
0 0 Powell	0 Allandale road
	0 0 South
FULLER, from Gibbs, near Naples road, to Winchester.	GUILD CORNER, junc. Washington and Boylston.
0 0 Gibbs	
0 0 Clarence	HAMMOND, from Newton line, near Chestnut Hill station, to Newton st.
0 0 Harvard	
0 Centre	HARRIS, from 146 Harvard to Vernon.
0 0 Winchester	
GARDNER PATH, from 492 Washington to Gardner road.	HARRISON, from 188 Aspinwall ave., next Toxteth, to Francis.
	1 2 Aspinwall avenue
GARDNER ROAD, from 560 Washington to Tappan.	53 Kent square
0 0 Washington	0 0 Francis
0 Winthrop road	
0 Rawson road	HARVARD, from Harvard square, junc. Kent, to Boston line, Brighton district.
0 0 Tappan	2 1 Harvard square
GARRISON ROAD, from 178 Winthrop road to Tappan.	19 Webster place
0 0 Winthrop road	50 Pierce
0 Rawson road	45 Linden
0 0 Tappan	75 Homer
	91 Aspinwall avenue
GIBBS, from Thorndike to Naples road.	90 School
0 0 Thorndike	94 Harvard place
0 Coolidge	108 Harvard avenue
0 Fuller	130 Auburn
0 0 Naples road	146 Harris
	164 Vernon
GIRARDUS AVENUE, from Goddard ave., near Newton, toward Clyde.	191 Alton place
	0 Stearns road
GLEN ROAD, from 15 Highland road to Cumberland avenue.	234 Webster
	265 Longwood avenue
GODDARD AVENUE, from Cottage, near J. P. district, to Newton.	0 0 Beacon
0 0 Cottage	281 Green
0 Rockwood	315 Babcock
0 Avon	330 Shailer
0 0 Newton	364 Williams
	0 Naples road
GOODWIN PLACE, from 366 Washington.	410 0 Fuller
	430 0 Coolidge
	440 0 Thorndike
	464 Columbia
	0 0 Allston line

HARVARD AVENUE, from 108 Harvard to 29 Park.	HOMER, from 79 Harvard to 118 Brook.
HARVARD COURT, from 109 Harvard.	HOULIHAN AVENUE, from 791 Boylston.
HARVARD PLACE, from 94 Harvard.	HURD ROAD, from 11 Linden place to 114 Brook.
HARVARD SQUARE, junction Washington, Harvard, Kent and Davis ave.	HYSLOP ROAD, from 46 Leicester to Holland road.
HARVEY, changed to Upland road.	IRVING, from 154 Walnut to High.
HAWES, from 49 Colchester to 1097 Beacon, Longwood.	17 Maple
2 1 Colchester	0 0 Upland road
20 Beech road	0 0 Allerton
33 Chatham	0 0 High
43 Monmouth	IVY, from 81 Essex to St. Mary's.
0 0 Beacon	0 0 Essex
HAWTHORN ROAD, from opposite 52 Allerton to Cumberland avenue.	0 0 Prescott
HEATH, from 708 Boylston to Newton line, near Holyhood cemetery.	0 0 Carlton
0 0 Boylston	0 0 St. Mary's
0 Pound	JAMAICA ROAD, from Highland road to Pond avenue.
0 0 Warren	0 0 Highland road
0 0 Woodland road	0 0 Spring road
0 0 Oak	0 0 Pond avenue
0 0 Hammond	JOHN, from 16 Pleasant to Green.
0 0 Woodland road	JUNIPER, from 17 Morss ave. to Flora.
0 0 Newton line	KEIFFER ROAD, from 16 Gorham avenue to 161 Davis avenue.
HEATH HILL, from junction Boylston and Heath.	KENT, from 9 Harvard square, junction Harvard, to Beacon.
HIGH, from Washington, junc. Boylston, to 170 Chestnut.	2 1 Harvard square
2 1 Washington	32 Webster place
8 13 Walnut	0 Station
60 0 Allerton	0 Linden
99 Irving	0 Bowker
104 Cumberland avenue	0 0 Brook
116 Edge Hill road	146 143 Aspinwall avenue
170 Highland road	200 Kent square
175 High street place	0 Francis
Sewall	Stearns road
0 0 Chestnut	294 287 Longwood avenue
HIGH STREET PLACE, from 175 High.	295 Colchester
HIGHLAND ROAD, from 170 HIGH to Pond avenue.	0 Sewall avenue
0 0 High	0 Beech road
0 Jamaica road	0 Chatham
0 Spring road	0 0 Beacon
0 Glen road	KENT SQUARE, from 200 Kent to 53 Harrison.
0 0 Pond avenue	KERRIGAN PLACE, from 137 Boylston.
HILL, changed to Hawthorn road.	KILSYTH ROAD, from 1800 Beacon to Brighton line.
HOLDEN, from 317 Washington to Pierce.	1 2 Beacon
HOLLAND ROAD, from Buckminster road to Fisher avenue.	0 0 Salisbury road
	0 0 Windsor road

LAGRANGE, from Newton, opposite Hammond, to Newton line.	61 Monmouth court 0 0 St. Mary's
LANARK ROAD, from Englewood avenue to Boston line.	MONMOUTH COURT, from 61 Monmouth.
LANCASTER TERRACE, from 1530 Beacon to Summit avenue, near Boston line. 0 0 Beacon 0 Mason Terrace 0 York Terrace 0 0 Summit avenue	MORSS AVENUE, from junction of Walnut and Washington to 185 Pond avenue. 2 0 Walnut 17 Juniper 0 0 Walter avenue 46 0 Villa lane 0 0 Pond avenue
LEICESTER, from 59 Fisher avenue to Seaver.	MT. WHALLEY AVENUE, from Newton, at Boston line, J. P. district, toward Allandale road.
LEVERETT, from 207 Boylston to Winthrop place.	MOUNTFORT, from 123 Essex to St. Mary's. 0 0 Essex 0 Prescott 0 0 St. Mary's
LINDEN, from 45 Harvard to Kent. 2 1 Harvard 44 Linden place 0 0 Kent	NAPLES ROAD, from Harvard, near Williams, to Boston line. 1 0 Harvard 0 Clarence 0 Gibbs 0 Manchester road 0 Abbotsford road 0 Osborn road 0 0 Boston line
LINDEN PLACE, from 47 Harvard to 44 Linden.	NETHERLANDS ROAD, from 246 Aspinwall avenue.
LONGWOOD AVENUE, from 265 Harvard to Boston line. 2 1 Harvard 20 21 Sewall avenue 60 59 St. Paul 0 Marshall 3 197 Kent 0 Chapel	NEWTON, from Pond, J. P., to Brookline, in Newton. 0 0 Pond, J. P. 0 Goddard avenue 0 Clyde 0 Grove 0 South 0 Lagrange 0 Hammond 0 0 Newton line
MANCHESTER ROAD, from 156 Babcock to Naples road.	NORFOLK ROAD, from Boylston, near Chestnut Hill road, to Middlesex road.
MAPLE, from Irving, next Walnut, to Upland road.	OAK, from Heath, near Hammond.
MARGUERITE TERRACE, Tappan, near Beacon.	OAK PLACE, off Oak, near Heath.
MARION, from 198 Harvard to 1417 Beacon. 2 1 Harvard 62 55 Park 92 Vernon 126 125 Beacon	OSBORN ROAD, from 190 Babcock to Naples road.
MARSHALL, from 147 Sewall avenue to Longwood avenue.	PARK, from 469 Washington to 1371 Beacon. 2 1 Washington 29 Harvard avenue 41 Auburn 0 0 Vernon 0 0 Marion 130 129 Beacon
MASON TERRACE, from 15 Lancaster Terrace. 0 0 Lancaster terrace 0 0 Summit avenue	
MIDDLESEX ROAD, from Circuit road to Newton line.	
MILTON ROAD, from 155 Cypress.	
MONMOUTH, from 43 Hawes to 28 St. Mary's. 2 1 Hawes 48 47 Carlton	

PARKMAN TERRACE, Garrison road, near Tappan.	PROSPECT, from 335 Washington to opposite 30 School.
PEARL, from 91 Washington to 116 Brookline avenue.	2 1 Washington
2 1 Washington	59 Pierce
61 Emerald	69 Prospect place
60 61 Woodward square.	100 99 School
100 97 Brookline avenue	PROSPECT PLACE, from 75 Prospect to Harvard.
PERRIN PLACE, from 348 Walnut.	RAWSON PATH, from 207 Gardner road to Rawson road.
PERRY, from 24 Linden place to Francis, next St. Paul.	RAWSON ROAD, from Gardner road to Garrison road.
0 0 Linden place	0 0 Gardner road
20 Taber place	0 Colbourne crescent
0 0 Brook	0 0 Claffin road
0 0 Aspinwall avenue	RESERVOIR PLACE, from 825 Boylston to Chestnut Hill reservoir.
92 93 St. Paul	RICHTER TERRACE, Beacon, near Tappan.
PHILBRICK ROAD, from 423 Boylston, next beyond Clark road.	RIDGEWAY, from 210 Freeman.
PIERCE, from 32 Harvard to 59 Prospect.	ROBERTS, from 22 Sewall to 41 Sewall place.
0 0 Harvard	ROCKWOOD, from Goddard avenue, next beyond Cottage, to Boston line, J. P. district.
0 Holden	ST. MARY'S, from Monmouth along the Boston line to Commonwealth avenue.
0 0 Prospect	0 Monmouth
PLEASANT, from 1292 Beacon to Commonwealth avenue, Boston line.	0 Beacon
1 2 Beacon	0 Ivy
16 John	0 Mountfort
66 Dwight	0 Commonwealth avenue
0 Ridgeway	ST. PAUL, from 72 Aspinwall avenue to Commonwealth avenue.
93 Browne	2 1 Aspinwall avenue
146 0 Freeman	52 Alton place
0 Egmont	67 Francis
0 Dummer	0 0 Stearns road
0 0 Commonwealth avenue	Longwood avenue
POND AVENUE, from 10 Washington, near Boston boundary line and running parallel with it to Chestnut, J. P. district.	140 143 Sewall avenue
0 Washington	0 0 Beacon
185 Morss avenue	0 0 Browne
275 Flora	256 Ann
299 Allerton	0 0 Freeman
0 Cumberland avenue	0 0 Egmont
0 Highland road	0 0 Dummer
0 Ward road	0 0 Commonwealth avenue
0 Jamaica road	SALISBURY ROAD, from 24 Corey road to Kilsyth road.
0 0 Chestnut	SCHOOL, from 383 Washington to Harvard, opposite Aspinwall avenue.
POUND, from 812 Boylston to Heath, opposite Reservoir place.	2 0 Washington
POWELL, from 1170 Beacon to Freeman.	0 Prospect
0 0 Beacon	50 0 Harvard
0 Browne	
0 0 Freeman	
PRESCOTT, from 145 Ivy to Mountfort.	

SEARLE AVENUE, from 26 Cypress.

SEAVER, from 96 Buckminster road to Hyslop road.

SEWALL, from 232 Cypress to 128 Chestnut.

2 1 Cypress
14 Roberts
0 Sewall street place
0 0 Chestnut

SEWALL AVENUE, from 223 Harvard across Longwood avenue to Kent.

2 1 Harvard
7 Stearns road
52 51 Longwood avenue
54 Charles
106 103 St. Paul
137 Marshall
0 0 Kent

SEWALL PLACE, next 230 Cypress to next 52 Sewall.

2 1 Sewall
41 Roberts
61 Sewall street place
0 0 Sewall

SEWALL STREET PLACE, from 28 Sewall to 61 Sewall place

SHAILER, from near 330 Harvard to Centre.

SHORT, from 1458 Beacon to Summit avenue, near junction of same.

SHUTTLEWORTH TERRACE, off Beacon beyond Tappan.

SOUTH, from Newton, beyond Grove to Boston line, West Roxbury dist.

SPRING ROAD, from Jamaica road to Highland road.

STATION, from 205 Washington to Kent.

STEARNS AVENUE, from 244 Kent.

STEARNS ROAD, from Sewall avenue, junction Harvard, to 92 St. Paul.

STETSON, from 96 Dwight to Freeman.

STILL, from opp. 43 Browne to Freeman.

0 0 Browne
25 Ann
0 0 Freeman

STRATHMORE ROAD, from Beacon, near Brighton line, easterly.

SUMMER, from 832 Washington, at Boston line, to Summit avenue.

SUMMIT AVENUE, from 1412 Beacon, over Corey Hill to Boston line.

0 0 Beacon
0 Short
0 Mason terrace
104 York terrace
150 Summit path
0 Lancaster terrace
0 0 Boston line

SUMMIT PATH, from 150 Summit avenue to Lancaster terrace.

SUMNER ROAD, from 505 Boylston across B. & A. R. R. to Tappan.

0 0 Boylston
0 Buckminster road
0 0 Clinton road
0 0 Clark road
100 Blake road
0 0 Tappan

TABER PLACE, from 20 Perry.

TAPPAN, from 100 Cypress to Beacon.

0 0 Cypress
0 Gorham avenue
0 Sumner road
130 Blake road
0 Gardner road
0 Garrison road
0 0 Beacon

THATCHER, from 179 Pleasant to beyond St. Paul.

THAYER, from 336 Washington to Waverly.

2 1 Washington
13 Thayer place
30 29 Waverly

THAYER PLACE, from 13 Thayer.

THORNDIKE, from Gibbs near Coolidge to Winchester.

0 0 Gibbs
0 Clarence
0 0 Harvard
52 63 Winchester

TOXTETH, from opposite 37 Linden place to 76 Francis.

0 0 Linden place
81 Bowker
91 90 Brook
0 0 Aspinwall avenue
155 160 Francis

UNIVERSITY ROAD, from 1661 Beacon to Winthrop path.

UPLAND ROAD, from 126 Walnut across Irving to Maple.

0 0 Walnut
0 0 Irving
0 Maple

VERNON, from 164 Harvard to 86 Marion.	114	Morss avenue
2 1 Harvard	118	Walnut
36 Harris	164	Boylston
60 61 Park	167	Fay place
86 85 Marion	188	White place
VILLA LANE, from 20 Washington to beyond Morss avenue.	205	Station
VILLAGE LANE, from 34 Walnut to High.	226	Davis court
WALNUT, from 118 Washington to Boylston, near the reservoir.	256	Davis avenue
2 1 Washington	317	Holden
60 59 High	0	Prospect
0 Harvey	336	Thayer
0 Irving	370	Goodwin place
0 Walnut path	0	School
0 Walnut place	0	Cypress
260 Walnut terrace	469	Park
284 287 Cypress	0	Gardner path
332 Chestnut	0	Gardner road
348 Perrin place	701	Fairbanks
0 Warren	0	Beacon
0 0 Boylston	0	Bartlett crescent
WALNUT HILL, west of Newton street.	819	Devon crescent
WALNUT PATH, from Walnut beyond Irving to Boylston.	0	0 Brighton line
WALNUT PLACE, from 206 Walnut.	WAVERLY, from 55 Davis avenue to 36 Cypress.	
WALNUT TERRACE, off Walnut, beyond Walnut place.	2 1 Davis avenue	
WALTER AVENUE, from 32 Washington to Flora.	36 Emerson	
2 1 Washington.	25 Thayer	
35 Morss avenue	60 0 Cypress	
68 67 Flora	WEBSTER, from 234 Harvard to 1365 Beacon.	
WARD ROAD, from Pond avenue to Spring road, northerly.	WEBSTER PLACE, from 13 Harvard.	
WARREN, from 404 Walnut, near Unitarian church, to Heath.	WELLINGTON TERRACE, from 190 Cypress.	
0 0 Walnut	WESTBOURNE TERRACE, from 1608 Beacon to Brighton line.	
0 Dudley	WHITE PLACE, from 188 Washington.	
0 Cottage	WILLIAMS, from 366 Harvard to 55 Winchester.	
0 Dudley	2 1 Harvard	
0 Clyde	24 0 Centre	
0 0 Heath	0 0 Winchester	
WASHINGTON, from Tremont at Boston line to Boston line, Brighton district.	WINCHESTER, from 1394 Beacon to Boston line, Brighton district.	
2 1 Pond avenue	2 1 Beacon	
8 Villa lane	43 Williams	
14 Walter avenue	111 Fuller	
25 Brookline avenue	133 Coolidge	
99 Pearl	147 Thorndike	
	250 0 Brighton line	
	WINDSOR ROAD, from Corey road to Kilsyth road.	
	WINTHROP PATH, from Washington to Winthrop road.	
	WINTHROP PLACE, from Leverett near W. H. Lincoln school.	

WINTHROP ROAD, from 1661 Beacon to Gardner road.

- 0 0 Beacon
- 0 Garrison road
- 0 Addington road
- 0 Colbourne crescent
- 0 0 Gardner

WOODLAND ROAD, from Heath be-

yond Warren to Heath beyond Hammond.

WOODWARD SQUARE, junction of Pearl and Emerald.

YORK TERRACE, from 104 Summit avenue, near Beacon, to Lancaster terrace.

BLOCKS, BUILDINGS, ETC.

- Almshouse, Newton, opp. Grove
- Boynton building, 171 to 175 Washington
- Brookline Savings Bank building, Washington, next P. O.
- Chase block, 282 Washington
- Colonnade building, 205 to 243 Washington
- Cook's block, White place
- Davis Mansion, Davis ave., near Washington
- Delano block, from Washington, nearly opp. Town Hall
- Driscoll's block, Washington, opp. Pearl
- Dun-Edin block, Washington, cor. White place
- Gardner Hall, in Public Library building, Washington
- Good Fellows' Hall, Guild block, 176 Washington
- Griffin's block, 136 Boylston
- Gross block, School, opp. Prospect
- Groton (The), Roberts, bet. Sewall and Sewall place
- Guild block, Washington, 1 and 3 Boylston, 164 to 178 Washington
- Guild Hall, in Guild block, 176 Washington
- G. A. R. Hall, Town Hall building, Washington
- Halfenstine building, 163 to 167 Washington
- Harvard Hall, Joyce building, 4 Harvard
- Holtzer building, Station, n. B. & A. R. R. station
- Hopewell (The), 93 and 95 Pearl
- Hotel Adelaide, 17 High
- Hotel Belknap, Station, opp. B. & A. R. R. depot
- Hotel Colchester, 1470 Beacon
- Hotel Elizabeth, Harvard, cor. Linden
- Hotel Fosdick, Station, opp. B. & A. R. R. depot
- Hotel Grafton, 24 High
- Hotel Kempsford, 66 Walnut
- Hotel Monteith, Washington, cor. Station
- Hotel Whyte, 20 High
- Hotel Willard, 1359 Beacon

Ibrook (The), 37 Kent
 Ipswich (The), 8 Roberts
 Joyce building, 11 and 13 Harvard sq.
 Kansas (The), 14 and 16 Roberts
 Knights of Honor Hall, Joyce building, 4 Harvard
 Lyceum building, Washington, opp. Walnut
 Lyceum Hall, Lyceum building, Washington
 MacLeod Mansion, Davis ave., n. Harvard sq.
 Masonic building, Harvard, cor. School
 Masonic Hall, Masonic building, 45 School
 National Bank block, 1 to 7 Harvard
 O'Day's block, rear 43 Boylston
 Pierce Hall, Walnut, near Warren
 Post Office, Washington, near Harvard sq.
 Presbyterian Hall, Guild block, Washington
 Public Library building, Washington, near School
 Rooney's block, 1 to 9 Harvard sq.
 Rubens building, 146 to 150 Washington
 Russell's block, 139 to 151 Washington
 St. Andrew building, Washington, cor. Davis ave.
 Seamans block, Davis ave., cor. Harvard sq.
 Somerset House, 2 Harvard sq.
 Speedwell (The), rear 94 Brookline ave.
 Stevenson's block, Longwood ave., n. Kent
 The Gables, Babcock, near Harvard
 The Linden, Linden, near Linden place
 The Verona, 1647 Beacon
 Town Hall, Washington, bet. Holden and Prospect
 Union building, Walnut, cor. High
 Union Hall, Walnut, cor. High
 Varick, 33 Kent
 Whyte's block, 118 to 138 Washington, cor. Walnut

RAILROAD STATIONS.

BROOKLINE HILLS, Cypress, cor. Tappan. James
 H. Allen, station agent.
 BROOKLINE, Station. James H. Long, station
 agent.
 BROOKLINE, WEST END STREET RAILWAY,
 Sewall, cor. Sewall place.
 COTTAGE FARM, Essex, cor. Commonwealth ave.
 Alonzo L. Hosmer, station agent.
 LONGWOOD (BROOKLINE BRANCH), Chapel,
 near Longwood ave. Melvin T. Ward, station
 agent.
 RESERVOIR, Chestnut Hill ave., near Boston line,
 Brighton District. Elbert E. Barrett, station
 agent.

BROOKLINE BOUNDARIES.

Beginning at junction Brighton avenue (southerly line), and St. Mary's street (easterly line), at Boston line, Brighton district, then southeasterly, via Muddy Brook, to Chestnut street, thence direct to and beyond South street to Boston line, W. R., thence northwesterly to Newton line, near Hammond's pond, in Newton, thence northeasterly to starting point.

TOWN OFFICES.

Civil Engineer, Collector, Fire Engineer, School Committee, Selectmen, Supt. Streets, Town Clerk, Town Treasurer, Water Board, Water Registrar.

POLICE STATION.

Prospect, near Pierce schoolhouse.

CEMETERIES.

HOLYHOOD CEMETERY.

Heath street, between Hammond and Newton line.

Most Rev. John J. Williams, Pres.; Dr. John G. Blake, Boston, Vice Pres.; Dr. John B. Moran, Boston, Treas.; Eneas Smyth, house 241 Boylston street, Supt.; Dr. John G. Blake, Dr. John B. Moran, John Lyons, Boston; Joseph Cogan, East Cambridge; Hugh Carey, Boston; Patrick Johnson, J. B. Hand, Brookline, Trustees.

WALNUT HILLS CEMETERY.

Grove street, near Newton and South.

Horace James, Chairman ex-officio; Charles S. Sargent, Charles H. Stearns, James H. Bowditch, Desmond Fitzgerald, Leonard K. Storrs, Barthold Schlesinger, Trustees; George H. Worthley, Treas.; Benjamin F. Baker, Clerk.

WALNUT STREET CEMETERY.

Walnut street, corner Chestnut.

JOSEPH S. WATERMAN & SONS, FUNERAL UNDERTAKERS.



2326 & 2328

Washington
Street,

Boston Highlands,

opposite

Rockland Bank Bldg.



George H. Waterman.

Frank S. Waterman.



CONNECTED
BY TELEPHONE.



OFFICE TELEPHONE,
ROXBURY, 73.

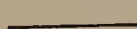

RESIDENCE TELEPHONE,
ROXBURY } 79.
 } 20.

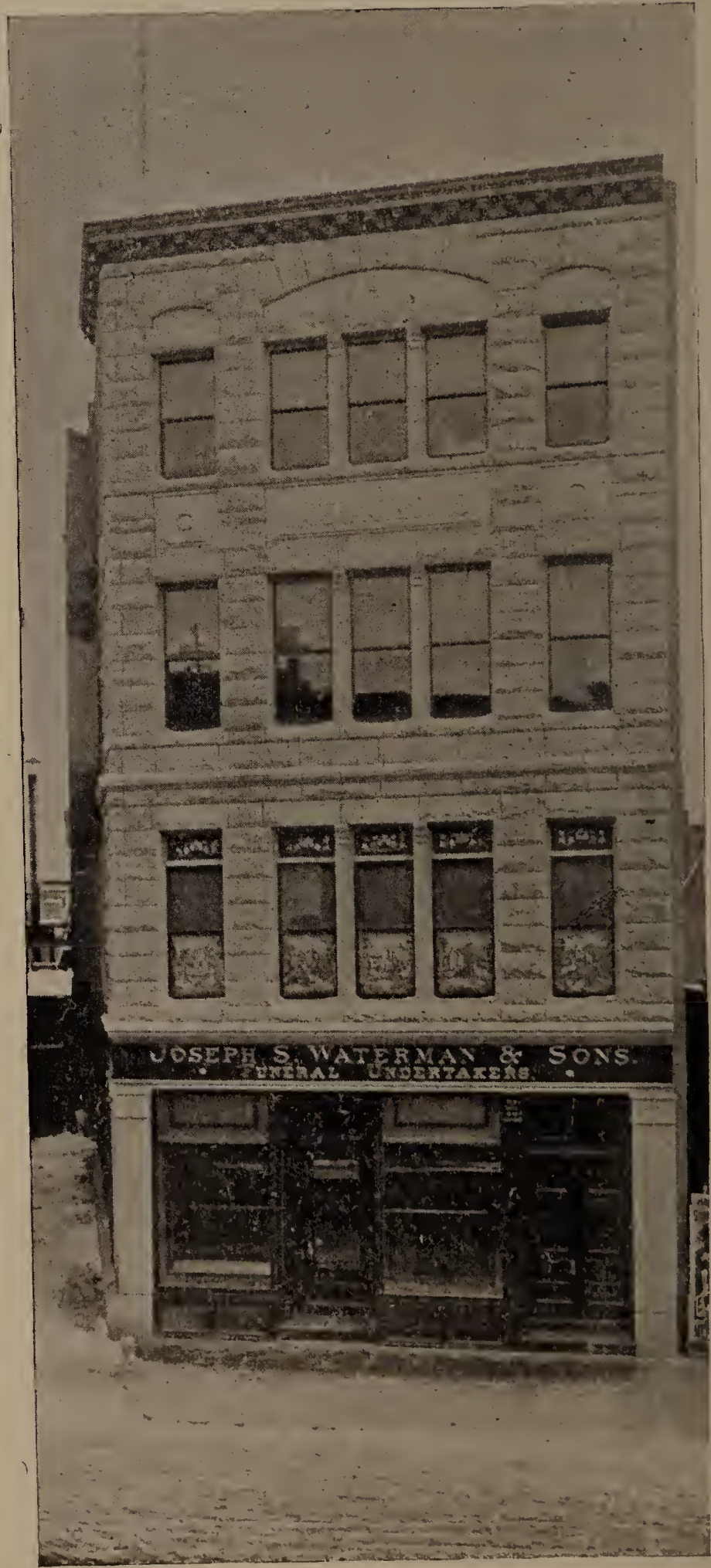

BROOKLINE DIRECTORY,

1896.

ABBREVIATIONS USED IN THIS DIRETCORY.

Ab., above; agt., agent; asst., assistant; ave., avenue; b. or bds., boards; bet., between; bldg., building; blk., block; (B), Boston; B. H., Boston Highlands; B. & A. R. R., Boston & Albany Railroad; B. G. L., Brookline Gas Light Co.; com. mer., commission merchant; c. or cor., corner; ct., court; h., house; H. U. Camb., Harvard University, Cambridge; J. P., Jamaica Plain; lab., laborer; mkr., maker; mnfr., manufacturer; M. I. T., Massachusetts Institute of Technology; n., near; opp., opposite; pl., place; P. O., Post Office; pres., president; rd., road; r., rear; res., residence; Rev., Reverend; st., street; sec., secretary; sq., square; supt., superintendent; treas., treasurer; (U. S. A.), United States Army; (U. S. N.), United States Navy; whol. wholesale; wid., widow; W. R. West Roxbury.

Where the name of a corporation, firm or factory appears immediately after the occupation, it indicates the place of business.

Where the * appears before the name, it indicates the head of the family.

After the name of the street, the word street is omitted.

A list of deaths from Sept. 1, 1895 to Sept. 1, 1896, of persons over 18 years of age, will be found at the end of the general directory.

- * **A**BBOTT EDWARD MILES, real estate and insurance (Carter bldg., 7 Water, rm. 613, B.), and 229 Washington, h. 29 Marion. See front edge
Everett L. agent, Thompson Meter Co., N. Y., h. 34 Brook
George H. b. 48 Babcock
H. Edward, real estate (7 Water, rm. 613, B.), h. 45. Vernon
Abercrombie Elizabeth, res. 21 Linden
Elizabeth B. widow of Aziel, h. 21 Linden
Hattie F. res. 21 Linden
William H. res. 21 Linden
Acorn Albert H. at 14 Station, h. at Boston

HENRY D. BENNETT, Real Estate
AND
Mortgages.

7 Exchange Place, Rooms 22 and 23, BOSTON.

- Adair William, florist, Mrs. Arthur W. Blake, Washington, h. at Boston
- *Adams Alexander, gardener, Wm. H. Lincoln, h. 16 Linden pl.
Alex. D. clerk, 3 Harvard, b. 6 Taber pl.
- *Arthur Arnoult, h. Windsor road, c. Kilsyth rd.
Benjamin F. (B. F. Adams & Co.), grocer, 1361 Beacon, h. at Belmont
Benjamin F. & Co. (Benjamin F. Adams), grocers, 1361 Beacon
- *Charles E. treas. (78 Devonshire, B.), h. Coolidge, n. Harvard
- *Francis P. extracts (280 Dover, B.), h. 45 Marion
Fred. coachman, Mrs. A. W. Blake's, Washington, b. do.
- *George E. stationer (168 Devonshire, B.), h. Windsor road
- *James, cashier (Blackstone Nat. Bank, 132 Hanover, B.), h. 90 Longwood ave.
- *Jane, widow of David, h. 6 Taber pl.
John Chester, student, b. 63 Harvard ave.
- *John S. vice treas. (Provident Institution for Savings, 36 Temple pl., B.), h. 63 Harvard ave.
John S. B. clerk, b. 6 Taber pl.
Kate Mrs. b. Arthur A. Adams, Windsor road
Margaret B. widow of Charles P., b. Holden, n. Washington
- *Matthew, coachman, h. Freeman, near Babcock
- *Nancy T. Mrs. h. 37 Kent
- *Robert, teamster, h. Cameron
- *Robert G. farm hand, b. Allen Fletcher's, South Viola, b. 19 Harvard
- *Addicks Frederick P. treas. (24 West, B.), h. Clinton road, c. Sumner road
John E. Mrs. res. Clinton road, c. Sumner road
- *Walter R. h. 15 Centre
- *Addison Daniel D. Rev. episcopal clergyman, h. 6 Kilsyth road
- Aechtler Charles H. F. clerk, 171 Washington, b. 380 do.
- *John G. janitor, Brookline Union Reading Room, Walnut, cor. High, h. 380 Washington
- Ahearn Timothy, blacksmith, 81 Boylston, b. 115 do.



OPTICIAN, Geo. H. Lloyd,

357 WASHINGTON STREET, BOSTON.

Near Bromfield Street.

- *Ainsworth George C. dentist (220 Clarendon, B.), h. 127 Park
 Akins David, carpenter, b. Morlock's Hotel
- *Albee Edward F. manager (545 Wash., B.), h. 948 Beacon
 Albrecht Otto, 14 Station, h. at Roxbury
- *Alden Charles Herbert, shoe mnfr. (155 Federal, B.), h. 197 Longwood ave.
- *Aldrich Charles E. trav. salesman, h. 190 Babcock
 Jane B. Mrs. b. 190 Babcock
- Alford Edward B. b. 240 Kent
 *Orlando H. com. mer. (100 Summer, B.), h. 240 Kent
- *Allen Charles D. carpenter, h. 53 Marion
 *Eben, clerk, 11 Harvard sq., h. 32 School
 Edgar C. h. Hotel Monteith
- *Edward F. gas piping and fixtures, 240 Washington, h. 99 Prospect
- *Emery E. police, h. 11 Linden pl.
- *George H. h. 46 Gorham ave.
 Herbert D. trimmings (21 Winter, B.), b. 12 Kent
 Howard A. h. Dudley, opp. the reservoir
 Ira D. coachman, 63 Babcock, b. do.
- *James H. station agent, Brookline Hills, h. 6 Boylston pl.
- *John H. captain combination truck, No. 1, h. 11 Devotion
 Joseph W. (16 Oliver, B.), h. Buckminster road
- *Philip S. contractor, Green, cor. Dwight, h. do.
 Robert, coachman, 80 Centre, b. do.
- *Rufus S. Mrs. h. Dudley, opp. the reservoir
- *Samuel P. real estate (28 School, B.), h. Hotel Adelaide, suite 4
 Samuel P. Jr. student (H. U. Camb.), res. Hotel Adelaide, suite 4
 William H. carpenter, b. 37 Harvard
- *William J. hostler, h. 25 Morss ave.
- *Allston William S. stable, Cameron, h. do.
- *Almy Robert T. clothing (590 Washington, B.), h. 42 Thorndike
 Amend George H. Mrs., h. Hammond, n. Heath
- A** **MERICAN SCREEN CO.** (John Koch & Sons, props.). window and door screen mnfrs. 300 and 302 Washington, n. Harvard sq. (see p. 501)

GEO. H. LLOYD, * OPTICIAN, *
 RESIDENCE,
 68 Albion St., SOMERVILLE. **357 Washington St., BOSTON.**

- *Ames Abbie F. widow of Seth, h. Colchester, c. Kent
 *Herbert O. (Ames & Hutchins), provisions, Cypress, cor. Boylston, h. 70 Chestnut Irving, coachman, 21 Carlton .
- *Joseph B. broker (113 Devonshire, B.), h. 5 Richter terrace
 Nathaniel A. clerk, rms. 122 Chestnut
 Otis A. clerk, rms. 122 Chestnut
 & Hutchins (Herbert O. Ames and Harry C. Hutchins), provisions, 134 Cypress
 Amia Theobald, 14 Station, h. at Roxbury
 Amory Harcourt, treas. Brookline Gas Co., h. at Boston
 Robert, pres. Brookline Gas Co., h. at Boston
 Anderson Agnes Mrs. dressmaker, 2 Harvard sq., b. do.
 Cyrus J. manager, b. Mrs. R. M. Houghton's, Shailer
 Frans O. furniture and upholstery, 1350 Beacon, h. 110 Brook, suite 2
 George J. harness maker, 259 Boylston, h. at Roslindale.
 Gustaf, helper, 29 Harvard, b. do.
 *James, gardener, J. H. White, Boylston, res. do.
 James F. telephone inspector, b. Somerset House
 *John J. 14 Station, h. Leverett, cor. Winthrop pl.
 *Joseph H. engineer, h. Leverett, cor. Winthrop pl.
 *Peter A. coachman, A. B. Denny's, h. Reservoir pl.
 William, groom, W. E. Cox, Heath, b. do.
 *William, master mariner, h. 46 Thorndike
 *William G. (at 446 Tremont, B.), h. 29 University road
 William J. harness mnfr. 259 Boylston, h. at Roslindale
 Andres Eugene C. cement (178 Devon., B.), res. 30 St. Paul
 Fritz H. cement (178 Devon., B.), res. 30 St. Paul
 Fritz Jacob, cotton (178 Devon., B.), h. 30 St. Paul
 Louis P. cement (178 Devon., B.), res. 30 St. Paul
 Max G. student, res. 30 St. Paul

Have Your Eyes Examined if You Have Headache.

➤ **GEO. H. LLOYD, Optician,** ✦

357 WASHINGTON STREET, BOSTON, MASS.

Andrews Elizabeth C. Mrs. res. Upland road, next Walnut

*George L., U. S. A., h. Buckminster road

*Obediah, carpenter, h. 299 Boylston

*Reuben H. h. 16 Searle ave.

*Sarah W. widow of Sidney W. h. 53 Vernon

*Walter E. cotton buyer (603 Exchange bldg., B.), h. Heath Hill

Wilbur A. ticket agent (B. & A. R. R.), b. John Carlton's, Winthrop road

*Ansell Arthur, coachman, h. Boylston, beyond Heath

***A**NTHONY EDGAR W. treas. (Smith & Anthony Co., heating, cooking and plumbing apparatus, 48 to 54 Union, B.), h. 123 Sewall ave. See p. 515.

Appleton Anne P. res. Hawthorn road, cor. Allerton

*Charles B. h. 207 Aspinwall ave.

Charles T. Mrs. h. Hawthorn road, cor. Allerton

*Archibald William E. Rev. pastor, First Presbyterian church, h. 79 Prospect

*William K. electrical engineer, h. 30 Brook

Armington Everett F. asst. civil engineer, 334 Washington, h. at Everett

George W. clerk, 90 Harvard, h at Roxbury

*Armstrong George W. dining and news stand (B. & A. R. R. depot, B.), h. 1405 Beacon

*Arnold George F. h. 25 Waverly

*Arthur Alexander S. supt. 4 Harvard, h. 93 Walnut

*Charles C. machinist, h. 165 Washington

*Aspinwall Thomas, civil engineer and surveyor (3 Hamilton pl., B.), h. Hawthorn road

*Atherton George E. h. 165 Walnut

G. Edward, clerk (178 Devonshire, B.), b. 165 Walnut

Atkinson Charles M. gardener, J. L. Gardner, Warren, h. do

*Edward, pres. (Boston Mnfrs. Mutual Fire Ins. Co., 31 Milk, rm. 61, B.), h. Heath Hill

*Edward W. (at 152 Congress, B.), h. Heath Hill

Robert W. musician, res. Edward Atkinson's
William, architect (31 Milk, B.), res. Edward Atkinson's

Atwood Joseph L. carpenter, rms. 7 High st. pl.

HENRY D. BENNETT, Real Estate
AND
Mortgages.

7 Exchange Place, Rooms 22 and 23, BOSTON.

- *Austin Thomas C. carpenter, h. 22 School
Walter W. watch repairer, 43 Harvard, b. 22 School
- *William, prop. Palace Theatre (113 Court, B.), h. 21 Winchester
- *Averil Arthur C. h. 23 Thorndike
Ayers Thomas, coachman, H. M. Whitney, Boylston, b. do.
- *BABCOCK FRANK E. bookkeeper (85 Pearl, B.), h. 6 Homer, suite 1
- *Bachelder Maria C. widow of Josiah G. h. 16 Davis ave.
Bacigalupo Lizzie, clerk, 115 Washington, b. 117 do.
- *Bacon Agnes R. Miss, h. Park, cor. Washington
Francis H. grocer, 164 Washington, rms. 40 Kent
Grace A. Miss, res. Park, cor. Washington
Joseph C. law student (H. U.), b. 225 Babcock
- *Selena Mrs. h. 225 Babcock
- *William, lumber, h. Buckminster road
- *Bailey Arthur H. carpenter and builder, 65 Kent, h. 19 Linden
- *James F. carpenter, h. 305 Boylston
William K. fireman, B. & A. R. R., rms. C. H. Kinsman's, Commonwealth ave.
- *Baird Charles L. manager (American Straw Board Co., 46 Federal, B.), h. 98 Francis
- Baker Alpheus S. (45 Kilby, B.), b. 303 Harvard
- *Benjamin F. house and sign painter, 93 Washington, and town clerk, office Town Hall, h. 8 Cypress
- *Charles M. broker (25 Ames bldg., B.) h. Ivy, near Carlton
- *Edward F. real estate, etc. (53 Tremont, B.) h. 4 Bernard terrace, Garrison road
- *Edward W. (M. C. Co., 87 Milk, rm. 18, B.), h. 29 Vernon
- *Frank P. restaurant, 198 Washington, h. 40 White pl.
Fred, coachman, Mrs. Abbie E. White, Clinton road, b. do.
George W. clerk, 86 Harvard, b. 2 Aspinwall ave.
Harvey H. lawyer, res. James Baker's
Herbert, h. 97 Longwood ave.



OPTICIAN, Geo. H. Lloyd,

357 WASHINGTON STREET, BOSTON.
Near Bromfield Street.

- *Baker James, ship chandler (99 Commercial, B.), h. Newton
 *Joseph F. ship chandler (107 Commercial, B.), h. 303 Harvard
 J. Eliot (99 Commercial, B.), res. James Baker's Wallace M. tinsmith, 3 Harvard sq., h. at Roxbury
 *William F. h. 247 Walnut
 W. H. supt. Free Hospital for Women, Glen road, h. at Waltham
- *Balch Arthur S. East India mer. (92 State, B.), h. 934 Beacon
 *M. L. Miss, h. 55 Marion
- *Baldwin Frank E. clerk (178 Devonshire, B.), h. Warren, opp. Walnut
 *George S. banker (7 Exchange pl., B.), h. Middlesex road
 *John A. dry goods com. mer. (48 Franklin, B.), h. Winthrop road, near Beacon
- Balkan Esther D. housekeeper, Channing Hospital, b. do.
- Ball Charles J. salesman (33 Summer, B.), b. 170 High
 George H. salesman, b. 170 High
 *Hezekiah Mrs. h. 170 High
 John L. R. 14 Station, b. 170 High
- *Ballantine Robert A. mason, h. 9 Sewall pl.
 Ballentine C. Oscar H. carpenter, b. Leverett, cor. Winthrop pl.
 David W. carpenter, b. Leverett, cor. Winthrop pl.
 *George, carpenter, h. Leverett, cor. Winthrop pl.
- BALLENTINE JAMES M.** mason, plasterer and contractor, h. 9 Leverett. See p. 503.
 Joel E. carpenter, b. Leverett, cor. Winthrop pl.
 *John, carpenter, h. 11 Thayer
 *Robert Allen, carpenter, h. Leverett, cor. Winthrop pl.
 *William, carpenter, h. Leverett, cor. Winthrop pl.
- *Ballou Hosea Starr, banker (53 Equitable bldg., B.), h. Winthrop road, near Beacon
- *Bamford Albert J. real estate (23 Court, B.), h. 1427 Beacon
 Frederick J. clerk (B.), b. 1427 Beacon
- *Bancroft Charles P. h. 25 Cypress pl.
 Banks Benjamin F. carpenter, rms. 7 Station

DON'T TAMPER WITH YOUR EYES

GEO. H. LLOYD, * OPTICIAN,

357 WASHINGTON ST., BOSTON.

- *Barba Luigi, fruit, 126 Washington, h. 26 Emerald
- *Barber Henry, salesman (26 Franklin, B.), h. 9 Fairbanks
- Barclay Marguerite N. nurse Channing Hospital, b. do.
- Baristo William, plumber, b. 2 Harvard sq.
- Barkhouse George, laborer, b. Daniel McDonald's, Newton
- *Reuben, foreman, h. Heath, n. Warren
- Barlow Anna, b. 9 Holden
- *Barnard Roland M. compositor (4 Williams ct., B.), h. 37 Harris
- *Barnes Myron E. beef (17½ Blackstone, B.), h. Summit ave.
- *Patrick, laborer, h. 5 Kerrigan pl.
Wilbur E. b. Myron E. Barnes'
- Barr John, teamster, b. M. Haley's, Hammond
- *Barraud A. Tom, artist, 27 Harvard, h. 179a Davis av.
Ernest, druggist supplies (B.), b. 179a Davis ave.
Hilton P. b. 179a Davis ave.
- Barrett Elbert E. station agent, Reservoir station, h. at Brighton
- *George W. painter, h. 10 Winthrop pl.
- *Martin, h. 49 White pl.
- *Michael, laborer, h. rear 50 Walter ave.
- *Michael, stone layer, h. 27 Brookline ave.
- *Patrick, laborer, h. 25 Morss ave.
Patrick, mason, b. 12 Kerrigan pl.
- *Sabina Mrs. h. Sewall st. pl., n. Sewall
- *Thomas, laborer, h. 42 Cameron
Thomas F. M. buyer (202 Boylston, B.), b. 103 Boylston
- *Barrows Nathan C. driver, h. 11 Thayer pl.
- *Barry Annie, widow of John, h. 40 Pearl
- *David A. laborer, h. 10 Cameron
- *George, laborer, h. 6 Kerrigan pl.
- *Michael, laborer, h. Boylston, n. Newton line
Michael Jr. milkman, Boylston, n. Newton line, b. do.
- Thomas, laborer, b. Wm. Barry's, Chestnut Hill ave.
- *William, carpenter, h. 43 Walter ave.
- *William, fireman, h. Chestnut Hill ave., n. Boylston
- *Barth Albert, cigar maker, h. 44 School

OPERA AND - - - Geo. H. Lloyd's,
FIELD GLASSES AT 357 Washington St., Boston.

- *Barthlemes John C. hairdresser, 134 Washington,
1348 Beacon and 91 Harvard, and undertaker,
91 do., h. 93 do.
Bartholomew Henry L. trimmer, 47 Pearl, b. 111
Brook
Tyson, electrician, b. 111 Brook
- *Bartlett B. Frank, lieut. of police, h. 19 Searle ave.
Barton Edward H. treas. (368 W. Broadway, S. B.), h.
4 Monmouth ct.
- *Bassett Harmon, h. 32 Brook
Joseph P. h. 626 Washington
*Mary E. widow of Elisha, h. end of University
road
- *Batchelder Charles W. h. 26 Prospect
- ***B**ATCHELDER JOHN L. JR. coal and
wood (365 Federal, B.), h. Seaver, cor. Leices-
ter. See p. 10.
*William J. clothing (677 Washington, B.), h. 82
Green
- *Batcheldor Margaret Mrs. h. 44 Cameron
- *Bates Benjamin, lawyer (6 State, B.), h. Devon
*George C. h. 1647 Beacon, suite 10
Henry, clerk (680 Washington, B.), b. 86 Long-
wood ave.
*Jacob P. (Cobb, Bates & Yerxa), grocer (680
Washington, B.), h. 86 Longwood ave.
*William M. h. 29 Coolidge
- Batty Thomas, foreman, W. C. Cabot, Heath, h. do.
Bauchan John, bicycle repairer and wheelwright, 92
Washington, b. Morlock's Hotel
- *Baxter Benjamin F. driver Hose No. 2, h. 83 Cypress
David F. pharmacist, 3 Harvard, bds. 83 Cypress
Nellie L. bookkeeper, b. 83 Cypress
Thomas F. b. 83 Cypress
William, teamster, b. M. Haley's, Hammond
- *William E. physician (553 Boylston, B.), h. 8
Auburn pl.
- Bayles Andrew, hostler, b. Mary Sherry's, Tappan
- *Beach Edward S. patent lawyer (53 State, B.), h. Mid-
dlesex road
- Beake Albert J. coachman, James M. Codman, Jr.,
Warren, b. do.
- *Beal Clara A. widow of Samuel, boarding house, h.
87 Walnut

HENRY D. BENNETT, Real Estate
AND
Mortgages.

7 Exchange Place, Rooms 22 and 23, BOSTON.

- Beal Henry F. bookkeeper, b. 87 Walnut
 *Henry R. h. Thorndike, n. Harvard
- Beals Arthur H. h. 5 Aspinwall ave. suite 1
 *John W. h. Boylston, opp. the reservoir
 Prescott G. salesman, b. John Beals'
- *Bean Charles H. fruit (15 F. H. Market, B.), h. 33
 Centre
 *Emma J. Miss, h. 110 Davis ave.
 *Harrison S. fruit (15 F. H. Market, B.), h. 33
 Centre
 Ivory, b. Arthur A. Adams', Kilsyth road
 *Luther, hostler, h. 11 Ridgeway
 Pearl, upholsterer, 7 Webster, h. at Boston
- *Beard Cornelius, physician, h. Gardner rd. n. Wash-
 ington
- *Bears Horace L. lumber (401 Albany, B.), h. Sum-
 ner road, n. Clark road
- *Beaton John F. janitor, h. 3 Aspinwall ave.
 see Heaton
- Beatty Margaret, widow of James, b. 103 Brookline
 ave.
- Beaubien Louis, coachman, H. A. Wood, Addington
 road, b. do.
- *Beck Frederick, treas. (31 State, rm. 409, B.), h. 43
 Davis ave.
- *Beckford Joseph H. express driver, h. 6 Boylston pl.
 Bedell Charles, b. Jno. G. Mitchell's, Gardner road
 Beecher Carlton, b. 177 Davis ave.
 *Luther F. Rev. h. 177 Davis ave.
- Beede D. Edward, deputy sheriff (39 Court, B.), b.
 12 Kent
- *Behr Carl, musician, h. Mason terrace
 Gertrude M. Mrs. voice culture, h. Mason Terrace
- *Belches Donald M. man. (92 State, B.), h. 745 Wash-
 ington
 Edward M. clerk (B.), b. 745 Washington
 *John W. broker (40 State, B.), h. Windsor rd.
 Wilson S. clerk (40 State, B.), b. J. W. Belches',
 Windsor road
- *Belknap George E. rear admiral, U. S. N., h. 1055
 Beacon
 Prescott H. res. 1055 Beacon
- *Bell Anna, widow, h. 27 Brookline ave.
 *Henry C. grocer, 265 Boylston, h. 267 do.
 Stewart, coachman, 1558 Beacon, res. do.

Buy Your Spectacles and Eye Glasses at
GEO. H. LLOYD'S, * OPTICIAN,
357 WASHINGTON ST., BOSTON.

- *Bellows Charles F. Mrs. h. 8 Webster pl.
Charles F. Jr. clerk (514 Atlantic ave. B.), res. 8
Webster pl.
- *Belyea Frederick S. dentist, 1a Harvard, h. do.
Harry E. dental student, 1a Harvard, b. do.
- *Bemis Augustine S. died May 30, '96.
- *Benbow Abram, gardener, F. E. Palmer's, Newton,
cor. Goddard ave., h. do.
- *Benedict Margaret, widow of George, h. 26 Juniper
Benjamin Mary Miss, nurse, Channing Hospital, Boyl-
ston, b. do.
- Bennett Edwin P. clerk, 83 Harvard, rms. 7 Station
- BENNETT HENRY D.** real estate and mort-
gage broker (7 Exchange pl., rms. 22 and 23,
B.), b. S. D. Bennett's, Walnut. See foot lines
- *Stephen D. (at 7 Exchange pl., B.), h. Walnut, n.
Cypress
- Benson John, coachman, 68 Green, b. do.
- *Bent S. Arthur, treas. Bostonian Society (Old State
House, B.), h. 18 Stearns road
- *Bernard Albert, leather (10 High, B.), h. 1265 Beacon
Bernhoff Leander, carpenter, b. 2 Harvard sq.
- Berry Annie H. b. 272 Kent
*James, die sinker (68 Cornhill, B.), h. 272 Kent
John, mason, rms. 9 Walnut
- *Beverley Arthur B. butler, h. 70 Chestnut
Bickford Joseph, driver, Danforth & Co.
- *Bicknell Emery O. (30 Court, B.), h. 204 Aspin-
wall ave.
- Bigelow Anna J. res. 27 Longwood ave.
*Charles H. h. 37 Harvard
*John Jr. U. S. A. h. The Gables, Babcock
*Prescott, broker (70 Kilby, B.), h. Sumner road,
cor. Clinton road
Prescott Mrs. h. 26 Chestnut
*Samuel, h. 27 Longwood ave.
*Walter I. broker (7 Exchange pl., B.), h. 21 Gor-
ham ave.
- Bigham Margaret V. dressmaker, b. 8 White pl.
*William, gardener, h. 8 White pl.
- *Bingham Andrew, laborer, h. 107 Brookline ave.
Esther, bookkeeper, 180 Washington, b. 103
Brookline ave.
George P. real estate (27 Devonshire, B.), res. 43
Carlton

Have Your Spectacles and Eye Glasses Carefully Fitted.

GEO. H. LLOYD, * OPTICIAN,
357 WASHINGTON ST., BOSTON.

- Bingham Jennie, bookkeeper(B.), b.103 Brookline av.
 *John, gardener, h. 103 Brookline ave.
 *William J. foreman (B.), h. 159 Longwood ave.
 Binley William Mrs. res. 153 Aspinwall ave.
 *Bird Albert H. h. 246 Harvard
 Reginald, clerk (117 Milk, B.), res. 74 High
 *William B. drugs (117 Milk, B.), h. 84 High
 *Birkmaier Philip J. tailor (91 Dudley, B.), h. off
 Sewall, n. Sewall pl.
 *Walter, clerk, h. 8 Roberts
 Birnbaum William L. clothing, h. 660 Washington
 *Bishop Robert, cotton waste (157 Sixth, S. B.), h. 58
 Linden pl.
 Bissett W. T. driver, 1340 Beacon, h. at Allston
 *Bittenbender William H. shoe mnfr. (Brockton), h.
 13 Longwood ave.
 *Blake Alice M. widow, h. 6 Homer, suite 4
 *Arthur W. Mrs. h. Washington, opp. Park
 Caroline M. bookkeeper, 85 Harvard, res. 6
 Homer
 Henry, b. 37 Carlton
 Julia A. widow of Samuel, h. 22 Coolidge
 Rufus W. clerk, 85 Harvard, res. 6 Homer
 R. H. J. supt. Country Club, Clyde, h. do.
 *Thomas D. (at 185 Devonshire, B.), h. 37 Carlton
 *Blakeslee Erastus Rev. h. Mason terrace, n. Summit
 ave.
 *Blanchard Benjamin S. physician, 432 Washington,
 h. do.
 *William A. wool (11 Milton pl., B.), h. 376
 Washington
 *Bliss Albert W. leather (68 High, B.), h. 184 Aspin-
 wall ave.
 Carrie C. res. 16 Harrison
 *Donald, electrician, 14 Station, h. 166 Chestnut
 *Elias J. flour (618 Chamber of Commerce, B.),
 h. Irving, next Walnut
 George, clerk, 88 Harvard, b. 229 High
 Hannah J. res. 16 Harrison
 *Sarah J. widow of James W. h. 16 Harrison
 *William H. h. Norfolk road
 *Blodgett Anna R. widow of John H. h. Williams, n.
 Winchester
 *Edward E. lawyer (28 State, B.), h. Mason ter-
 race, cor. Lancaster terrace



OPTICIAN, Geo. H. Lloyd,

357 WASHINGTON STREET, BOSTON.
 Near Bromfield Street.

- *Blodgett William, banker (16 Congress, B.), h. Browne, cor. St. Paul
 Blossom William L. inspector (31 Milk, B.), rms. 355 Washington
- *Boardman John C. Mrs. h. 6 Juniper
 Bochner Dolly M. clerk, 235 Washington, res. 7 Hurd road
 Bockelmann Fred, brass finisher, E. S. Ritchie & Sons, Cypress, h. at Boston
- *Bohan William, laborer, h. 46 Morss ave.
- *Boit Robert A. insurance (40 Kilby, B.), h. Colchester, n. Carlton
- *Boland Annie, h. rear 82 Pearl
 *Elizabeth, widow of John F. h. 3 Cypress ct.
 James F. timekeeper, b. 82 Pearl
 *Mary, widow of John, h. 82 Pearl
 Bolton Charles K. librarian, Brookline public library, b. 26 Searle ave.
- *Bonacina Edward, watchmaker, h. 65 Boylston
- *Bond Adelia J. widow of John S. h. 9 Holden
 Charles E. clerk (Union station, B.), b. Walter DeMerritt's, Osborn road
 *Frederic M. grain, hay and straw, 39 Boylston, h. 72 Harvard
 *Henry, sole leather (262 Purchase, B.), h. 31 Longwood ave.
 Jerry, clerk, b. 9 Holden
 Le Grand P. clerk (450 Washington, B.), b. 9 Holden
 Mabel G. Miss, seamstress, b. 9 Holden
 Mattie L. Miss, dressmaker, b. 9 Holden
 Bonney Alfred F. plumber, 3 Harvard sq., h. at Boston
 *William A. clerk, 1340 Beacon, h. 6 Homer
- *Boody James H. house and sign painter, 9 Station, h. 61 Gorham ave.
- *Boothby Alonzo, physician (1 Worcester sq., B.), h. 1061 Beacon
 Walter, res. 1061 Beacon
- *Borden William N. clerk (426 Washington, B.), h. 51 Thorndike
 *William W. carpenter, h. 14 Pearl
- Borst William J. electrician, E. S. Ritchie & Sons, Cypress, h. at Boston
- Bouchard Clovis (Charles F. Howard & Co.), laundry, 32 White pl., h. 2 Homer

HENRY D. BENNETT, ^{Real Estate}
 AND
 Mortgages.

7 Exchange Place, Rooms 22 and 23, BOSTON.

- Boudreau Charles, farm hand, 15 Newton, b. do.
- *Bourne Charles C. piano tuner, h. 37 Thorndike
- *Bouve George F. shoe mnfr. (657 Washington, B.),
h. Kent, cor. Longwood ave.
G. Winthrop, student, b. George F. Bouve's, Kent
- *Lander M. shoe mnfr. (657 Washington, B.), h.
20 Cypress
- *Bowditch Arthur H. draughtsman (85 Devonshire,
B.), h. 12 Maple
- *Charles A. h. Brington road, cor. Boylston
Frederick C. conveyancer (28 State, rm. 65, B.),
res. Tappan, n. Beacon
- BOWDITCH JAMES H.** landscape gardener
(60 Devonshire, B.), res. Tappan, n. Beacon.
See back map
- *William I. conveyancer (28 State, rm. 65, B.), h.
Tappan, n. Beacon
- *Bowen Ann, widow of Patrick W. h. 123 Walnut
- BOWEN BROTHERS** (William H. and Charles
F. Bowen), horseshoers, 75 Boylston. See p. 23.
Charles F. (Bowen Bros.), horseshoer, 75 Boyl-
ston, b. 123 Walnut
E. J. Mrs. nurse, b. 9 Harvard pl.
Lewis W. plumber, b. 9 Harvard pl.
- *William H. (Bowen Bros.), horseshoer, 75 Boyl-
ston, h. 143 Washington
- Bowers Matilda, nurse, Channing Hospital, b. do.
- Bowes Jennie C. res. 356 Washington
Mary L. operator, N. E. T. & T. Co., 4 Harvard,
res. 356 Washington
- *Rachel, widow of William, h. 356 Washington
Rebecca, dressmaker, res. 356 Washington
- *Bowker Arthur W. apothecary, 87 Harvard, h. 81
Bowker
Edwin P. foreman, res. 222 Aspinwall ave.
Everett M. physician, 328 Washington and 330
Harvard, rms. do.
- *Henry W. h. 27 Waverly
Herbert A. carpenter, res. 107 Harvard
*Samuel W. clerk (70 Kilby, B.), h. 109 Harvard
*Watts H. carpenter, 222 Aspinwall ave., h. do.
*William C. Mrs. h. 107 Harvard
- *Bowles Robert, h. 15 Davis ave.

The Best Glasses are None To Good.

Geo. H. Lloyd, * OPTICIAN,
357 WASHINGTON STREET, BOSTON.

- *Bowman Alonzo, chief of police, Prospect, h. 47 School
 Walter H. clerk (28 Temple, B.), b. 47 School
 Boyce Edward L. upholsterer, 279 Washington, h. at Cambridge
- *Boyd Eliza, widow of Leslie, h. Freeman, n. Pleasant
 Frank E. painter, b. 165 Pond ave.
 *John F. h. 52 Harrison
 *Kate, widow of James W. h. 10 Juniper
 Leslie J. teamster, b. Eliza Boyd's, Freeman
 Robert W. clerk, 1343 Beacon, b. Freeman
- *Boyden J. Parker, civil engineer (B.), h. 86 Brook
 Boynton Bros. (George F. and John F.), clothing and dry goods, 171 and 173 Washington
 *George F. (Boynton Bros.), h. 117 Davis ave.
 John F. (Boynton Bros.), h. at Marlboro
- *Nehemiah Rev. pastor (Union Congregational church, B.), h. 16 Stetson
 *William R. wholesale flour (90 So. Market, B.), h. 12 Vernon
- *Brackett Albert C. real estate, h. 38 Linden, suite 2
 Frank W. capt. Chemical No. 1, Monmouth, rms. do.
 *I. Lewis, wool (180 Summer, B.), h. 50 Pleasant
 *William N. carpenter, h. 1 Elm pl.
 Bradbury Jefferson (Lord & Bradbury), stable, 58 Winchester, h. at Boston
- *Bradford Edward D. salesman, h. 91 Toxteth
 *James, motorman, h. 80 Chestnut
 John, teas and coffees, 2 Morss ave., b. do.
 *Robert, coachman, 86 Longwood ave., h. 159 do.
 *Susan, widow of William, h. 44 Cameron
 Thomas, clerk, Boylston, cor. Cypress, b. 44 Cameron
 *Thomas, h. 2 Morss ave.
- *Bradlee Caleb D. Rev. pastor pro tem Christ church, Longwood, h. Fisher ave., n. Chestnut Hill ave.
 Bradley C. U. car conductor, Sewall, h. at Raxbury
 Frances, nurse Channing Hospital, b. do.
 *Richard N. (at 85 State, B.), h. Boylston, cor. Chestnut Hill road
 *Robert S. fertilizer mnfr. (92 State, B.), h. 7 Fillmore terrace
 *William, com. merchant (78 Chauncy, B.), h. 1 Kilsyth terrace, Kilsyth road

If You Wear an Artificial Eye, it Will Pay You to Give us a Call.

GEO. H. LLOYD, OPTICIAN,

357 WASHINGTON STREET, BOSTON, MASS.

- *Bradley William H. civil engineer (642 Exchange bldg., B.), h. 35 Longwood ave.
- Bradt Herbert S. bookkeeper (80 Ames bldg., B.), b. Coolidge, cor. Clarence
- *Brady Henry F. bartender, h. 179 Pond ave.
- *Bragoli Joseph, h. 65 Pearl
- *Braman Grenville D. lawyer (53 State, B.), h. Beacon, opp. Winthrop road
- Braynon Horace, carriage woodworker, 273 Boylston, b. 229 do.
- Breen Henry, driver Weinstein's express, rms. 2 Homer
- Brennan Horace, carriage maker, rms. 101 Washington
- *John, car driver, h. 333 Boylston
- John D. driver, 83 Harvard, b. 333 Boylston
- *Bresnahan Bessie, widow of Timothy, h. Cypress ct.
- *Brett Franklin, landscape architect, 334 Washington, h. 44 Harris
- *Julia F. widow of Zenas F. h. 299 Harvard
- Brewer Alonzo G. (A. G. Brewer & Co.), building and real estate (7 Exchange pl., B.), res. 44 Summit ave., Brighton
- A. G. & Co. (Alonzo G. Brewer), architects and real estate (7 Exchange pl. B.)
- *Davis, h. 16 John
- *Frank C. clerk (36 Temple pl., B.), h. 24 Brook
- *Bridges Jabez L. carpenter, h. Leverett, cor. Winthrop pl.
- Bridgman Albert L. (A. L. Bridgman & Co.), rms. 7 Station
- A. L. & Co. (Albert L. Bridgman and Fred A. Pierce), restaurant, 8 Station
- Howard A. Rev. managing editor (24 Congregational House, B.), b. Shailer, n. Harvard
- Briggs Emily Miss, bookkeeper, 238 Washington, b. at Roxbury
- Frank B. clerk, 1340 Beacon, h. at Boston
- George F. night lunch, Morss ave., cor. Washington, b. at Boston
- George Loring, clerk (705 Sears bldg., B.), res. 10 Allerton
- *Henry P. Mrs. pres. Woman's Exchange, h. 10 Allerton



OPTICIAN, Geo. H. Lloyd,

357 WASHINGTON STREET, BOSTON.
Near Bromfield Street.

Brigham Donald C. B. student, rms. 122 Chestnut

*Merial L. widow of John W. h. 130 Harvard

*W. H. A., h. 37 Kent

*Brockway Catharine, widow of Samuel J. h. 129 Park

*Broderick James, laborer, h. 41 Juniper

*John, coachman, h. Boylston, n. Houlihan ave.

*Patrick T. coachman, 149 Harvard, h. 46 School

*Brogan Patrick, laborer, h. 73 Pearl

Brookline Day Nursery, 4 Walter ave.

Friendly Society, Walnut, cor. High

Gas Light Co., Washington, cor. Brookline ave.,
power station, 47 Pearl, office (153 Tremont, B.)

National Bank, National Bank bldg., 1 Harvard

Post Office, Washington, n. Harvard sq.

Public Bath House, Tappan, cor. Sumner road

Public Library, C. R. Bolton, lib., Washington, n.
School

Riding Academy, 2 and 4 Walnut

BROOKLINE SAVINGS BANK, W. E.
Lincoln, treas., Washington, next Post Office.

See p. 3.

BROOKLINE STORAGE WAREHOUSE,
221 Washington. See p. 34

Town Hall, Washington, cor. Prospect

Water Works, office Town Hall, pumping station

Newton, opp. Grove, stable 17 and 19 Walnut

Woman's Exchange, Walnut, cor. High

Brooks Frank R. electrician, 240 Washington, h. at
Charlestown

*Gardner C. shoe mnfrs'. goods (97 Summer, B.),
h. 306 Harvard

*George, shoe mnfs. goods (97 Summer, B.), h.
149 Harvard

*Brown Charles A. passenger agent (C. M. & St. P.
R. R., B.), h. 95 Babcock

*C. Dudley, h. 4 Gordon terrace, Garrison road

*C. William, photographer (B.), h. 34 Coolidge

Edwin S. res. 58 Monmouth

*Elizabeth W. widow of Mather C. h. 61 Cypress

*Elmer J. salesman (163 Summer, B.), h. 52
Thorndike

*George B. real estate (200 Columbus ave., B.), h.
430 Harvard

*George W. tailor (110 Tremont, B.), h. Osborn
road

HENRY D. BENNETT, Real Estate
AND
Mortgages.

7 Exchange Place, Rooms 22 and 23, BOSTON.

- Brown Gilbert C. Jr. life ins. (53 State, B.), b. 28 Centre
 Henry A. at 14 Station, h. at Scituate
 *Henry H. h. 2 Frances terrace, Tappan
 Hubert E. carpenter, rms 227 Washington
 *Hugh G. (at N. E. News Co., 14 Franklin, B.),
 h. 221 Babcock
 *Jacob F. wool (219 Federal, B.), h. 6 Bernard ter.
 James, coachman, James L. Little, Goddard ave.,
 b. do.
 James W. baggage master, Brookline station
 James W. foreman car dept. W. E. St. Ry., Sta-
 tion, h. at Jamaica Plain.
 *John, carpenter, h. 261 Boylston
 John, coachman, b. 1 Aspinwall ave.
 Julia E., b. 58 Winchester
 Julia P. widow of George L., b. I. M. Fogarty's,
 Stetson
 *J. Everett (Young & Brown), druggist, 6 Sta-
 tion, h. 71 Aspinwall ave.
 Mary W. widow of Joseph, res. 71 Aspinwall ave.
 Merrill V. (M. V. Brown & Co.), grocer, 90 Har-
 vard, and express, 1 White pl.
 Michael, laborer, b. 68 Pearl
 M. V. & Co. (Merrill V. Brown), grocers, 90 Har-
 vard
 Nellie, dressmaker, 261 Boylston, b. do.
 *N. Huntington Mrs., h. 58 Monmouth
 Robert D. student, b. 7 Walnut
 *Thomas S. (Thomas S. Brown & Co.), h. 20 Har-
 vard
 Thomas S. & Co. (Thomas S. Brown), provis-
 ions, 145 and 147 Washington
 T. Colby, clerk, 145 Washington, b. 20 Harvard
 *Wendell, lumber (102 State, B.), h. Windsor
 road, cor. Corey road
 *William A. druggist, 99 Washington, h. 35 Har-
 vard
 *Brownell James, gardener, Jacob W. Pierce, Chest-
 nut Hill ave. h. do.
 *William F. bookkeeper (134 Federal, B.), h.
 Pleasant, cor. Dwight
 *Bruce Benjamin, h. 11 Waverly
 *Brunelle Octave L. clothing (74 Summer, B.), h. 156
 Babcock



OPTICIAN, Geo. H. Lloyd,

357 WASHINGTON STREET, BOSTON.
 Near Bromfield Street.

- *Brush Edward C. insurance (40 Kilby, B.), h. 5 Hawes
- *Brutcher James G., h. 5 Walnut
 James G. Jr. hairdresser, 52 Boylston, b. 5 Walnut
 Thomas J. painter, b. 5 Walnut
- Bryant Arthur, milk striker, 15 Newton, h. do.
 Charles A. undertaker, 1354 Beacon, h. 47 Marion
- *Henry F. (French & Bryant), civil engineer, 334
 Washington, h. 146 High
- *Parker, agent Beaconsfield stables, Beacon, cor.
 Tappan, h. 47 Marion
 Rosa L. Miss, artist, Winthrop road, n. Beacon,
 h. do.
 W. B. Mrs. h. The Verona, 1647 Beacon, suite 2
- *——, butler, h. 62 Chestnut
- *Bubier J. A. physician, h. Thorndike, n. Harvard
 Buck William L. engineer, 47 Pearl, h. at Cambridge
- *Buckingham Edwin B. Mrs. h. Colchester, cor. Carl-
 ton
- Buffum Charles, res. University road
 *Walter N. lawyer (113 Devonshire, B.), h. Uni-
 versity road
- Bugbee Edward E. student (H. U., Camb.), b. 31
 Allerton
 *George A. agent (144 State, B.), h. 31 Allerton
- *Bullard Annie M. Mrs. h. 195 Davis ave.
 *Charles E. h. Osborn road
 *Charles G. coffees (11 India, B.), h. 3 Thorndike
 Elizabeth T. b. 195 Davis ave.
 *Harriet A., h. 61 Sewall ave.
 Helen Miss, bookkeeper, Olmsted, Olmsted &
 Eliot, Warren, b. at West Medway
 Helen C. b. 195 Davis ave.
- Bunker Caroline Miss, b. 99 Marion
- *Burdett Frank W. publisher (110 Boylston, B.), h. 56
 Harvard ave.
 *Horatio S. clothing (3 Winthrop sq., B.), h. 44
 Harvard ave.
- Burdikin John, pattern maker, b. 170 High
- *Burgess Benjamin F., h. 48 Gorham ave.
 *Edward G. coachman, h. 2 Homer
 James Mrs. h. 39 Auburn
 *Sidney W. h. Fisher ave., cor. Buckminster road
 *Sophia K. widow of George, h. 123 Aspinwall av.
 Walter, real estate (15 State, B.), b. 48 Gorham av.

GEO. H. LLOYD, * OPTICIAN, *
 RESIDENCE,
 68 Albion St., SOMERVILLE. 357 Washington St., BOSTON.

- *Burgett Henry W. electric supplies (178 Devonshire, B.), h. 10 Auburn pl.
- *Burke Isabella Mrs. h. 61 Brookline ave.
John, coachman, 84 High, h. at Roxbury
- *John H. lawyer (209 Washington, B.), h. 46
Marion
John J. clerk, 1343 Beacon, b. 37 Pearl
- *Luke, laborer, h. rear 16 Emerald
Stewart, coachman, 1558 Beacon, b. do.
- *Thomas, gardener, h. 37 Pearl
Thomas, laborer, b. 52 Boylston
Thomas J. plumber, Walnut, cor. High, b. 37 Pearl
- *Timothy, laborer, h. 94 Brookline ave.
- *Timothy, laborer, h. 9 Ridgeway
Timothy J. grocer, Boylston, cor. Hammond, b. 92 Brookline ave.
Timothy J. laborer, b. 92 Brookline ave.
William H. clerk, 1355 Beacon, b. 37 Pearl
- Burkhardt Herman F. brewer (Roxbury), res. 61 Park
H. Otto, brewer (Roxbury), res. 61 Park
Misses, The (Sophie M. and Emily), res. 61 Park
- *Paulina W. widow of G. F., h. 61 Park
- Burleigh Clarence E. bookkeeper, Brookline Nat. Bank, h. at Brighton
- *Burlingame Thomas W. horseshoer, 42 and 44 Aspinwall ave., h. 46 do.
- Burnett John A. butler, John Reece, Still, b. do.
- *Burns Edward S. supt. riding academy (Parker, cor. Caledonia, B.), h. 54 Harvard
Fred E., b. 54 Harvard
- ***BURNS JAMES F.** horseshoer, 122 Cypress, h. 118 Cypress. See p. 502.
- *John F. laborer, h. 59 Sewall pl.
- *John H. driver, h. 6 Pearl
John W. contractor, b. 118 Cypress
John W. contractor, b. P. Burns, Chestnut Hill av.
Marguerite A. nurse Channing Hospital, b. do.
- *Patrick, h. 343 Boylston
- *Patrick, street sprinkler, h. Chestnut Hill ave. n. Ackers ave.
Patrick E. driver, b. P. Burns', Chestnut Hill ave.
Patrick J. blacksmith, Washington, cor. High, h. 60 Pearl

Have Your Eyes Examined if You Have Headache.

➤ **GEO. H. LLOYD, Optician,** ⚡

357 WASHINGTON STREET, BOSTON, MASS.

- Burns Thomas F. blacksmith, 75 Boylston, b. 115 do.
 Thomas G. driver, b. P. Burns', Chestnut Hill av.
- *Burpee George C. stenographer (19 Pemberton sq., B.), h. 12 Kent sq.
 William P. bookkeeper Country Club, Clyde, h. do.
- *Burrage George D. lawyer (8 Congress, B.), h. Circuit road
 — Mrs. b. 12 Kent
- Burt Allen E. carpenter, rms. 6 Homer
 Douglas, clerk (B.), 28 Centre
 Edward M. salesman, b. 28 Centre
 John A. salesman (B.), b. 28 Centre
 Lincoln I. salesman (52 Summer, B.), b. 28 Centre
- *Margaret F. widow of Gen. Wm. L., h. 28 Centre
 Robert V. student, b. 28 Centre
- *Burtchaell P. E. dentist (Exeter Chambers, B.), h. 170 Babcock
- *Burton George W. express, h. 4 Homer
- *Bush Arthur P. bovine (149 Pearl, B.), h. 179 Aspinwall ave.
 Frank J. clerk (B.), b. 2 Marguerite terrace
 H. S., b. Mrs. O. J. Chapin's, Osborn road
 *Mary L. Mrs. h. 2 Marguerite terrace, Tappan
- *Butler George, expressman, h. Freeman, n. Ridgeway
 John, coachman, E. S. Mansfield, Pleasant, b. do.
- *John A. Rev. asst. pastor, St. Mary's Church of the Assumption, h. 4 Linden pl.
 Mary Mrs., h. 161 Boylston
- *William H. apothecary, 243 Washington, h. 241 do.
 *William M. treas. (7½ Beacon, B.), h. 38 Pleasant
 —, carriageman, 1 High, h. at Boston
- ***BUTMAN HENRY C.** real estate broker (53 State, rm. 706, B.), h. 161 Cypress. See p. 9.
 Butterfield Ashton E. letter carrier, P. O., Washington, h. at Charlestown
 *Thomas, laborer, h. 83 Boylston
- Butterfoss Laura E. dressmaker, 2 Aspinwall ave., rms. do.
- *Buxton Horace F. clerk, 145 Washington, h. 23 Andem pl.
- *Buzzell John C. Mrs. express (34 Court sq., 105 Arch and 77 Kingston, B.), h. 122 Pleasant

HENRY D. BENNETT, Real Estate
 AND
 Mortgages.

7 Exchange Place, Rooms 22 and 23, BOSTON.

- *Byron John, coachman, George Dexter, h. off Freeman
man
- *CABOT EDWARD C. h. High, cor. Chestnut
 *Ellen, widow of Patrick, h. 97 Brookline ave.
 *Francis, treas. Cabot Mnfg. Co. (70 Kilby, rm. 56, B.), h. Heath, cor. Boylston
 *Frederick E. real estate (19 Congress, B.), h. Fisher ave.
 Frederick Pickering, lawyer (98 P. O. bldg., B.), res. Francis Cabot's
 *Henry B. lawyer (89 State, B.), h. Heath, n. Woodlawn road
 Hugh, student (H. U., Camb.), res. J. Elliot Cabot's
 John, teamster, b. 97 Brookline ave.
 *John H. h. Allerton, cor. Hawthorn road
 *J. Elliot, h. Clyde, n. Warren
 *Louis, h. Warren, cor. Heath
 Mary E. res. Allerton, cor. Hawthorn road
 Philip, student (H. U., Camb.), res. J. Elliot Cabot's
 *Samuel, mnfg. chemist (70 Kilby, B.), h. Edge Hill road
 Stephen Perkins, res. Francis Cabot's
 Thomas H. treas. (70 Pearl, B.), res. J. Elliot Cabot's, Clyde
 *Walter C. h. Heath, n. Warren
 Walter M. student (H. U., Camb.), res. Walter C. Cabot's, Heath
 *William R. architect (B.), h. Clyde, n. Warren
 Cadigan Cornelius, laborer, b. 44 Walter ave.
 *Cady James J. brass finisher, h. 9 Winthrop pl.
 Cahill Frank, receiving clerk Country Club, Clyde, b. do.
 James I. student (B. C., B.), b. 110 Chestnut
 *James M. coachman (B.), h. 92 Chestnut
 John A. actor, b. 110 Chestnut
 John T. provisions, 184 Washington, h. at Roxbury
 *Joseph, carpenter, h. 110 Chestnut
 *Mary, widow, h. 35 Brookline ave.
 Matthew J. laborer, b. 35 Brookline ave.
 Richard T. clerk P. O., Washington
 Thomas, b. George W. Cummings', University rd.



OPTICIAN, Geo. H. Lloyd,

357 WASHINGTON STREET, BOSTON.
Near Bromfield Street.

- Cairns James, coachman, H. H. Logan, Tappan, h. at Boston
- Caldwell Arthur, driver, 1340 Beacon, h. High st. pl.
 *Esther A. Mrs. dressmaker, 7 Aspinwall ave.
 h. do.
 *George N. carpenter, h. 6 Boylston pl.
 *Joseph H. 14 Station, h. 7 Aspinwall ave.
 *Mary, widow of Robert, h. 23 Juniper
- Callahan Daniel, laborer, b. 13 Walnut
 Lawrence, horseshoer, ft. Cameron, b. 229 Boylston
- *Patrick J. polisher, h. 37 Juniper
 *Richard A. motorman, h. 298 Washington
 R. A. Mrs. hairdressing, 298 Washington, h. do.
 Thomas, painter, b. 37 Juniper
 *Callan Bridget Mrs. h. 25 Emerald
- *Calligan Joseph H. driver, h. 7 Ridgeway
- *Came Fred L. billiard table mnfr. (114 Sudbury, B.),
 h. 3 Monmouth ct.
- Cameron Owen, carpenter, b. 17 Taber pl.
- *Campbell Ann, widow of John, h. Heath, n. Hammond
 Edward, clerk (B.), b. 26 Brook
 Eugene J. clerk, 85 Harvard ave., b. 10 Davis ave.
 *Francis A. importer of wines (208 Dorchester
 ave., S. B.), h. 670 Washington
 Frank A. carpenter, rms. 86 Brook
 *Hamilton H. laborer, h. 65 Boylston
 Hugh, clerk, 11 Harvard, b. 65 Boylston
 James, carpenter, 65 Kent, h. at Jamaica Plain
 *James, laborer, h. 46 Flora
 *John, blacksmith, h. 65 Boylston
 John, clerk (Court House, B.), b. 26 Brook
 John McL. gardener, H. M. Whitney, Boylston,
 h. do.
 *Malcolm J. teamster, h. 39 Juniper
 *Maria, widow of Robert M. supt. Almshouse,
 Newton, opp. Grove, h. do.
 Rankin, plumber, b. 26 Brook
 Richard, coachman, 291 Harvard, b. do.
 Robert, motorman, b. Boylston, bey. Heath
 Samuel G. supt's asst. Almshouse, Newton, opp.
 Grove, b. do.
 Susan, dressmaker, b. Boylston, bey. Heath
 *Susan, widow of Adam, h. Boylston, bey. Heath

DON'T TAMPER WITH YOUR EYES

GEO. H. LLOYD, * OPTICIAN,

357 WASHINGTON ST., BOSTON.

- *Candage Rufus G. F. chairman board of assessors
and marine surveyor (7 Doane, B.), h. 20 Kent
Candler Amelia G. res. High, cor. Irving
John W. Hon. (66 State, B.), h. High, cor. Irving
Cann Lizzie M. typewriter, 1340 Beacon, b. at Boston
- *Cannon John, coachman, F. A. Gilbert, Harvard ave.,
h. r. do.
- Cantwell Catherine, b. 51 Boylston
James F. carpenter, b. 51 Boylston
*John, carpenter, h. 17 Morss ave.
John J. lawyer, res. 17 Morss ave.
*Lawrence, carpenter, h. 51 Boylston
*P. Joseph, carpenter, h. 183 High
- Canty Jeremiah, mason, b. 2 White pl.
*Joseph, printer, h. 253 Boylston
*Julia F. widow of Michael, h. 2 White pl.
- Capers Thomas, gardener, h. 9 High st. pl.
- Carey Edward G. rodman, Town Hall, b. Andem pl.
Margaret M. clerk, 223 Washington, b. 253 Boyl-
ston
John T. blacksmith, b. 253 Boylston
*Michael D. Mrs. h. rear 94 Brookline ave.
*Owen, janitor, Lincoln school, h. 253 Boylston
*Thomas, laborer, h. 151 Boylston
- Carl John, foreman, Reservoir car house, h. at Allston
- *Carleton William F. adv. agent (50 Bromfield, B.), h.
938 Beacon
- Carlson John, coachman, 111 Winchester, b. do.
Peter, coachman, H. L. Bearse, Sumner rd., b. do.
- *Carlton John, contractor and builder, h. Winthrop rd.
Mary E. Mrs. physician, Winthrop road, n. Bea-
con, res. do.
Richard H. student (H. U., Camb.), b. William
Blodgett's, Browne
- *Carmody John J. police, h. 74 Brookline ave.
*John J. driver, 14 Station, h. 15 Taber pl.
Michael F. Mrs. h. 12 Juniper
- *Carnes Carrie D. widow of George W., h. Toxteth,
cor. Brook
Frank A. (68 Chauncy, B.), res. Toxteth, cor. Brook
- CARNES GEORGE H.** tailor (Hotel Pelham,
B.), res. Toxteth, cor. Brook. See p. 526
- Carney James, car washer, Reservoir car house, h. at
Brighton

OPERA AND - - - Geo. H. Lloyd's,
FIELD GLASSES AT 357 Washington St., Boston.

- Carney James, laborer, b. 86 Pearl
 James J. letter carrier, P. O., Washington, h. at
 Boston
 John S. clerk, P. O., Washington, h. at Boston
 *Joseph M. laborer, h. rear Freeman, n. Babcock
 *Carolan Patrick, teamster, h. 8 Sewall pl.
 *Carpenter Edward H. agent (31 Milk, B.), b. Maple
 terrace
 Gardner H. leather (B.), b. 37 Marion
 *George N. Mrs. h. Maple terrace
 Isabella W. b. 37 Marion
 *Julia M. widow of William L. h. 26 Francis
 Louisa, widow of Eben, res. 37 Marion
 *Philip M. commission (30 Broad, B.), h. 37
 Marion
 *William H. physician (212 Boylston, B.), h. 143
 Kent
 *Carr Alfred W. real estate (15 State, B.), h. 1410
 Beacon
 Hattie L. teacher, Thomas Parsons school, res. 29
 Harvard
 James, coachman, Frederic Cunningham, Pres-
 cott, b. do.
 *Lizzie H. widow of Robert D. h. 29 Harvard
 William, gardener, 265 Harvard
 *Carreiro Joseph, hairdresser, 227 Washington, h. 108
 Brook
 *Carrigg Ann Mrs. boarding house, 201 Boylston,
 h. do.
 Michael, stone cutter, b. 201 Boylston
 *Thomas, stone cutter, h. 201 Boylston
 *Carroll Bernard, stone mason, h. 120 Washington
 B. Frank, mason, 120 Washington, b. do.
 Henry A. b. 120 Washington
 *James, laborer, h. 136 Boylston
 James E. h. 55 Boylston
 James E. letter carrier, b. 120 Washington
 *John, laborer, h. 39 Pearl
 *John H. driver, h. 19 Emerald
 John H. Jr. teamster, b. 19 Emerald
 Joseph J. police, b. 120 Washington
 *Margaret Mrs. h. 57 Boylston
 *Mary A. Mrs. (Carroll & McGuire), blacksmith,
 h. Heath, n. Hammond

HENRY D. BENNETT, Real Estate
 AND
 Mortgages.

7 Exchange Place, Rooms 22 and 23, BOSTON.

- *Carroll Michael, stevedore, h. 95 Pearl
Michael J. driver, Chemical No. 1, Monmouth,
rms. do.
- *Walter, coachman, James M. Codman, h. 255
Cypress
Walter R. Jr. b. 255 Cypress
& McGuire (Mrs. Mary A. Carroll and Daniel
McGuire), horseshoers, Hammond, n. Heath
- *Carter J. Lowell, transfer agent (705 Sears bldg., B.),
h. 89 Carlton
Morland, student, b. 89 Carlton
- *William H. h. suite 5, Seamans block, Davis ave.
- *Cartwright James W. h. 151 Davis ave.
James W. Jr. electrician (B.), b. 151 Davis ave.
Jennie Miss, b. 46 Waverly
- *Carver Albert P. carpenter, h. 8 Perry
*George, floor layer, h. 9 Leverett
*George W. carpenter, 8 Perry, h. do.
*Henry R. bookkeeper (134 Federal, B.), h. 203
Kent
*John W. salesman (B.), h. 3 Cameron
Case Josephine, housekeeper, Channing Hospital,
Boylston, b. do.
- *Casemore Henry, coachman, Country Club, h. 1
Walter ave.
- *Casey Bridget, widow of Simon, h. 40 White pl.
*James, farmer, h. 323 Boylston
James D. clerk, b. Mrs. Nellie Casey's, Ackers av.
James J. carriage trimmer, 1 High, b. 69 Sewall pl.
Jennie, dressmaker, b. 40 White pl.
John, driver, Chase Ex. Co. b. Washington
John, laborer, h. 7 Brookline ave.
*Mary A. widow of John, h. 69 Sewall pl.
*Michael, stone mason, h. 41 Villa lane
*Michael, washer, M. Goodspeed, h. 143 Boylston
*Nellie, widow of Thomas, h. Ackers ave.
Thomas H. plumber, b. Mrs. N. Casey's, Ackers
ave.
- *Cash William, clerk (373 Atlantic ave., B.), h. 15
Taber pl.
Cassidy Patrick, coachman, 1040 Beacon, rms. do.
- *Caton John, farm hand, h. Boylston, opp. Houlihan
ave.
Caulfield Edward, motorman, b. 52 Walter ave.

Buy Your Spectacles and Eye Glasses at
GEO. H. LLOYD'S, * OPTICIAN,
357 WASHINGTON ST., BOSTON.

- *Caulfield John, hostler, h. 34 Juniper
Patrick, painter, b. 38 White pl.
- Cavanaugh Dennis, teamster, 216 Washington
- *Cavicchi Masimiliano, fruit, 115 Washington, h.
117 do.
Vincenzo, b. 117 Washington
- CAVICCHI V. & CO.** (Vincenzo Cavicchi), fruit,
115 Washington. See p. 504.
- Cawley Patrick, laborer, b. 73 Pearl
- *Celfe Fannie G. h. Warren, n. Dudley
- *Chace Reuben A. h. 9 Holden
- Chaloner Edward, carpenter, 293 Boylston, h. at Bos-
ton
- *Chamberlain Jane Mrs. h. 99 Boylston
William, coachman, b. 99 Boylston
- *Chamberlin Charles W. com. merchant (114 Federal,
B.), h. 53 Linden
John B. b. A. H. Rogers', Lancaster terrace
Linda, widow of Josiah W. b. A. H. Rogers',
Lancaster terrace
*Susan Y. widow of Thomas, h. Beacon, n. Dean
road
Thomas E. crockery (18 Merchants row, B.), b.
1795 Beacon
- *Chambers J. Walter, h. 50 Longwood ave.
- *Champlin George H. pianos (181 Tremont, B.), h.
Washington, n. Beacon
*Martha G. physician, 305 Washington, h. do.
- *Chandler Alfred D. lawyer (31 State, B.), h. 440 Boyl-
ston
James, wood worker, 1 High, h. at Roxbury
*John, clerk (123 Milk, B.), h. Boylston, cor.
Chestnut Hill road
- Chaney J. D. B. Mrs. b. 21 Harvard ave.
- Channing Hospital, Boylston, cor. Chestnut Hill ave.
*Walter, physician, Boylston, cor. Chestnut Hill
ave., h. do.
- Chapin Horace D. lawyer (50 State, B.), res. Upland
road
*H. Louisa, widow of Nathaniel G. h. Upland rd.
*Louise A. widow, h. Osborn road
- *Chapman Ellen I. widow of Jonathan, h. Upland road
*Harriet B. Mrs. h. 33 Kent
*John N. Mrs. h. 21 Auburn

Have Your Spectacles and Eye Glasses Carefully Fitted.

GEO. H. LLOYD, * OPTICIAN,

357 WASHINGTON ST., BOSTON.

- *Chapman L. Dana, clerk (374 Washington, B.), h. 4
Webster
Thomas Irving, res. Upland road
Chappies Felix, 14 Station, rms. at Roxbury
- *Chase Caleb, coffee and tea (87 Broad, B.), h. 1556
Beacon
- *Charles (Chase Express Co.), 347 Washington,
h. 351 do.
- *Charles G. Mrs. h. 40 St. Paul
Edith, h. 126 Harvard
Edward L. clerk, 1340 Beacon, h. 95 Prospect
- *Ellen, h. Rawson road
Express Co. Boston & Brookline Express Co.,
347 Washington and 34 Court sq., Boston
- Harry E. (Chase Express Co.), b. 351 Washington
110 Davis ave.
Herbert R. messenger, Brookline Nat. Bank, b.
- *H. Lincoln, physician, 126 Harvard, h. do.
- *Oscar, foreman, h. Heath, cor. Hammond
- *Percy, h. Walnut, opp. Walnut pl.
- *Susan R. widow of Lincoln, h. 126 Harvard
Walter G. (16 State, B.), res. 40 St. Paul
- *William L. Mrs. h. Alton pl., cor. St. Paul
- *William Monroe, salesman (352 Boylston, B.),
h. 4 School
see Chace
- Cheever Elizabeth F. Mrs. housekeeper, 28 Brook
- *John O. salesman (165 High, B.), h. 15 Centre
Louis O. fancy dry goods, 1357 Beacon, b. 15
Centre
- Cheevers James F. metals and paper stock (32 George,
B.), b. 123 Walnut
- *Cheney Charles P. banker (16 Congress, B.), h. 1041
Beacon
- *Charles W. h. 60 Harvard ave.
- *Harriet A. widow of Alfred, h. 282 Washington
- *Chester Harry C. lumber (27 Doane, B.), h. 233 Wal-
nut
- *Walstein R. lumber (27 Doane, B.), h. 239 Wal-
nut
- *Child Arthur W. clerk (87 Milk, B.), h. 8 Webster
- *Horace W. salesman (118 Summer, B.), h. 2
Monmouth ct.
- Chin & Co. laundry, 81 Harvard, rms. do.



OPTICIAN, Geo. H. Lloyd,

357 WASHINGTON STREET, BOSTON.

Near Bromfield Street.

- *Chisholm D. Crosby, driver, Danforth & Co., h. 241
Washington
- *Chittick William G. dry goods (66 Chauncy, B.), h.
70 Cypress
- *Chrimes Walter A. S. attorney (303 Sears bldg., B.),
h. 21 Winchester
- Christenson Andrew, gardener, Miss A. G. Thayer's,
Warren, b. do.
- *Christie James H. carpenter, h. 299 Boylston
Jeanette, widow, b. 180 Babcock
John A. carpenter, b. 3 High st. pl.
- *Joseph N. foreman, B. W. Neal, h. 19 Thayer pl.
Walter, carpenter, rms. 7 High st. pl.
- *Church Caroline A. widow of Ephraim N. h. 72 Har-
vard
- *George M. carpenter, h. 23 Roberts
- *Herbert B. bond broker (53 Congress, B.), h. 3
Wellington terrace
- Claffee Annie L. clerk, 173 Washington, b. 105 do.
- Clancy Barney, laborer, 330 Harvard, b. do.
Hugh, laborer, b. J. McCaffrey's, Freeman
- Clapp Elizabeth, b. A. L. Hook's, off Mt. Walley ave.
- *James Wilkinson, homoeo. pharmacy (10 Park
sq., B.), h. 67 St. Paul
- Mary C. b. Mrs. A. L. Hook's, off Mt. Walley av.
- *Clare Robert Judson, h. 37 Kent
- *Clark Albert E. coachman, 138 High, h. Cypress ct.
Burnham C. coachman, 48 Winchester, b. do.
- *Charles C. h. 1651 Beacon
- *Edward W. contractor (815 Carter bldg., B.), h.
Thorndike
- *Frederick, bottler, Chestnut, opp. Sewall, h. do.
- *George E. carpenter, h. 6 Sewall pl.
Henrietta B. bookkeeper, 1355 Beacon, rms. 1a
Harvard
- Henry B. b. 239 Kent
- *Huldah G. widow of Edwin, h. 3 Aspinwall ave.
- *Lyman J. salesman (169 Wash., B.), h. 503 Wash-
ington
- *M. A. Mrs. h. 239 Kent
- *Samuel, com. merchant (51 Fulton, B.), h. 310
Walnut
- *Sarah, widow of Albert, h. 410 Harvard
- *Thomas, laborer, h. Hammond, n. Boylston

HENRY D. BENNETT, Real Estate
AND
Mortgages.

7 Exchange Place, Rooms 22 and 23, BOSTON.

- Clark William, coachman, 6 Parkman terrace, Garrison road, b. do.
 William, hairdresser, 1348 Beacon, b. 93 Harvard
 *William H. h. 79 Aspinwall ave.
 *Williard M. leather (44 Chauncy, B.), h. Winthrop road
- *Clarke Amasa, h. Gardner road, cor. Rawson road
 Clasen Rudolph, prop. Brookline Riding Academy, 2 Walnut
- *Clattenburg James W. contractor, rear 107 Washington, h. 6 Pearl
 William H. driver, J. W. Clattenburg, b. 6 Pearl
 Cleary Edward, driver, 75 Francis, b. 13 Taber pl.
 James, laborer, b. 28 Pearl
 John, farm hand, b. Daniel McDonald's, Newton
 *Patrick, laborer, h. 28 Pearl
- *Cleaves Robert E. lumber surveyor (B.), h. 229 High
 Clellan William, painter, b. 26 School
 Clements Lydia R. Mrs. physician, 13 Davis ave., res. do.
 *Nathan, h. 13 Davis ave.
 Thomas W. dentist, 13 Davis ave., res. do.
- *Cleveland —, h. 9 Auburn pl.
- *Clifford Albert W. farmer, h. Newton, n. Jamaica Plain line
 *Henry G. broker (7 Water, B.), h. 96 Chestnut
- *Cloonan Dennis, laborer, h. r. 74 Pearl
 Clough Charles H. clerk, b. 71 Park
 *George Albert, architect (53 Tremont, rm. 8, B.), h. 71 Park
 *Willard E. carpenter, h. 9 Harvard pl.
- *Clune John N. carpenter, h. 233 Boylston
 Clyde Street Conservatories, Clyde, near Warren
- *Cobb Albert A. (at 66 State, rm. 12, B.), h. 6 Walnut terrace
 *Alvin W. clerk, 204 Washington, h. over do.
 *Charles K. lawyer (40 Water, B.), h. Chestnut Hill road
 Edward B. furniture (134 Friend, B.), b. 123 Harvard
 Louis R. civil engineer, Town Hall, h. at Cambridge
 *Roscoe A. (56 Summer, B.), h. 87 Gorham ave.
- *Coburn Carrie W. widow of Albert, h. 38 Coolidge

The Best Glasses are None To Good.

Ceo. H. Lloyd, * OPTICIAN,
 357 WASHINGTON STREET, BOSTON.

- *Cochrane, Ann, widow, h. 16 Juniper
Edward, blacksmith, b. 16 Juniper
F. A. nurse, Channing Hospital, b. do.
Henry W. painter, b. 16 Juniper
- *Codman James M. h. Walnut, n. Unitarian church
*James M. Jr. lawyer (87 Milk, B.), h. Warren
Philip, landscape gardener (B.), res. Warren
*William C. Jr. drugs, etc. (80 Batterymarch, B.),
h. 183 Aspinwall ave.
- *Coe Benjamin S. salesman (75 Chauncy, B.), h. Hotel
Lester, Davis ave.
- *Coffey John, teamster, h. 20 Walter ave.
John Jr. clerk, b. 20 Walter ave.
J. Matthew, driver, Danforth & Co., b. Morlock's
Hotel
Patrick, teamster, b. 13 Walnut
- *Coffin Charles P. lawyer (B.), h. Ivy, n. Carlton
Frederick S. importer (152 Congress, B.), res.
Mrs. H. S. Coffin's
George, res. Mrs. H. S. Coffin's
*Hannah S. widow of George R. h. Mason ter-
race
Harry R. clerk (70 State, B.), res. Mrs. H. S.
Coffin's
*Rufus, broker (53 State, B.), h. Boylston, n. Nor-
folk road
*Sallie R. widow of Charles C. h. Shailer, n. Har-
vard
*William H. treas. (31 Milk, B.), h. off Boylston,
n. Chestnut Hill road
Winthrop, clerk (180 Summer, B.), res. Mrs. H.
S. Coffin's
- Cogswell Charles F. physician, 9 Centre, res. do.
*Dora A. Mrs. dressmaker, 5a Harvard, h. do.
*Hannah E. widow of Charles W. h. 9 Centre
- *Colburn Eliza A. widow of Jeremiah, h. 40 Long-
wood ave.
Colby Flora A. dressmaker (553 Boylston, B.), res.
York terrace
*Lucretia T. dressmaker (553 Boylston, B.), h.
York terrace
Mary L. widow of Henry E. res. York terrace
Theodore P. bookkeeper (553 Boylston, B.), h.
York terrace
William H. coachman, 190 Harvard, b. do.

If You Wear an Artificial Eye, it Will Pay You to Give us a Call.

GEO. H. LLOYD, OPTICIAN;

357 WASHINGTON STREET, BOSTON, MASS.

- *Coldwell Arthur F. driver, h. 7 High st. pl.
- *Cole Albion P. painter, 312 Washington, h. 5 Elm pl.
Charles, farm hand, b. R. Barkhouse's, Heath
- *Edward B. wholesale boots and shoes (118 Summer, B.), h. 208 Aspinwall ave.
George W. upholsterer, 311 Washington, h. at Cambridge
- *Henry G. compositor, h. 93 Walnut
- *Coleman Dennis F. station agent, Chestnut Hill, h. Boylston, n. Hammond
James F. clerk (518 Washington, B.), b. D. F. Coleman's
- *Louis, coachman, h. 14 Winthrop pl.
*—, carpenter, h. 19 Taber pl.
- Collicott William G. (at 30 Winter, B.), b. 225 Babcock
- Collier Annie B. seamstress, res. 3 Elm pl.
L. P. electrician, W. E. St. Ry. station, h. at Roxbury
Margaret, widow of Albert H. h. 3 Elm pl.
- Collingwood Mary J. principal, Heath school, b. 12 Kent
- *Collins Austin D. real estate (179 Washington, B.), h. 354 Harvard
Charles, 14 Station, rms. 23 Andem pl.
Frances, clerk, 33 Morss ave. b. 217 Pond ave.
- *Harry G. printer, h. 12 School
- *Henry, provisions, 5 Harvard sq. h. 355 Washington
James, laborer, h. 44 Walter ave.
James F. blacksmith's helper, b. 44 Walter ave.
Jeremiah, driver, Dr. G. K. Sabine, b. 217 Pond ave.
- *John, laborer, b. 61 Brookline ave.
- *John J. grocer, 33 Morss ave. h. 217 Pond ave.
John R. upholsterer, 311 Washington, b. 217 Pond ave.
- *Mary E. widow of Jeremiah, h. 35 Walter ave.
Patrick, farm hand, Jas. Love, Ackers ave. b. do.
- Columbus, Eliza F. Mrs. housekeeper, Free Hospital for Women, Glen road
- *Comar John W. driver, 1 High, h. 57 Walter ave.
Comeau Agatha, carpenter, b. Somerset House
- *Comerford James, clerk, 256 Washington, h. 5 Perry



OPTICIAN, Geo. H. Lloyd,

357 WASHINGTON STREET, BOSTON.
Near Bromfield Street.

- *Comstock Lucy D. Miss, h. Tappan, n. Sumner road
 Conant Elizabeth, Mrs. h. Circuit road
 *Lewis, h. 72 Park
 *Nathaniel, h. Gardner road, n. Washington
 Concannon John, coachman, Channing Hospital, b. do.
 Condon James H. coachman, Jerome Jones, Summit
 ave. b. do.
 *Michael, stone mason, h. 48 Morss ave.
 Conley Charles E. carriage painter, 273 Boylston, h.
 at Melrose
 *George H. supervisor of schools (Mason, B.), h.
 Osborn road
 John, laborer, b. 3 Davis ct.
 *John, laborer, h. 42 Walter ave.
 Thomas, clerk (174 Washington, B.), b. 42 Wal-
 ter ave.
 *Thomas, plasterer's tender, h. 74 Brookline ave.
 *Connell John J. (13 School, B.), h. 20 Perry
 *Connelly John, laborer, h. 19 Emerald
 *Thomas J. motorman, h. 10 Sewall st. pl.
 *Connolly John J. teamster, h. Hammond, n. Heath
 Michael, coachman, F. E. James, Buckminster
 road, b. do.
 Connor Bartholomew, laborer, b. 74 Brookline ave.
 Charles H. clerk (P. O., B.), b. 45 Walter ave.
 Frank B. plumber, b. 45 Walter ave.
 John T. police, b. 45 Walter ave.
 Joseph D. clerk (B.), b. 45 Walter ave.
 *Margaret A. widow of John, h. 45 Walter ave.
 Thomas, 302 Washington, h. at Cambridge
 *Timothy, laborer, h. rear 68 Pearl
 *William, stone mason, h. 58 Walter ave.
 see O'Connor
 Connors Edward, plasterer, b. 104 Harvard
 James, coachman, 1844 Beacon, b. do.
 Michael, laborer, b. 52 Boylston
 Conrad Bertram B. dry goods (35 Winter, B.), b. 2
 Williams
 *David, h. 2 Williams
 *Sidney S. dry goods (35 Winter, B.), h. 44 Cool-
 idge
 Consendine, James, gardener, b. 40 White pl.
 *Converse Herbert B. insurance (178 Devonshire, B.),
 h. 2 Richter terrace, Beacon

HENRY D. BENNETT, Real Estate
 AND
 Mortgages.

7 Exchange Place, Rooms 22 and 23, BOSTON.

- *Convey James, laborer, h. 46 Flora
 *Michael, laborer, h. 44 Pearl
 Conway Andrew F. hairdresser, 105 Washington, res.
 64 Pearl
 Frank, letter carrier, P. O., h. at Cambridgeport
 *Joanna, widow of Andrew, grocer, 64 Pearl, h. do.
 John, laborer, b. M. McNamara's, Davis ct.
 John J. barkeeper (B.), res. 64 Pearl
 Michael, laborer, b. 26 Emerald
 *Patrick, laborer, h. 55 Brookline ave.
 Coogan John, blacksmith, b. 4 Sewall
 *Cook Elbridge G. Mrs. h. 31 Harvard
 Eva W. teacher, Boylston school, res. 31 Harvard
 Frank C. laundryman, b. 111 Brook
 *Frank W. nursery agent, h. 111 Brook
 Frederick H. student, b. 27 Thorndike
 *Hervey E. police, h. 56 Harvard
 *John, plasterer, 135 Washington, h. 16 Morss av.
 *John F. marble, etc. (122 Boylston, B.), h. 27
 Thorndike
 Joseph W. plasterer, b. 16 Morss ave.
 *Norman H. street car conductor, h. 149 Wash-
 ington
 *Thomas N. paper (189 Congress, B.), h. 74
 Pleasant
 Wilbur D. Jr. draughtsman, Olmsted, Olmsted &
 Elliot, b. 220 Walnut
 *—, janitor, High school, h. 11 Goodwin pl.
 see Koch
 Coolidge Albert H. coal (36 Bromfield, B.), b. 396
 Harvard
 Archibald C. b. J. R. Coolidge's, Boylston
 *Caroline G. widow of David S. h. 470 Harvard
 Corner News Co. (P. H. Lawson, mngr.), 1352
 Beacon
 *George H. clerk, 1361 Beacon, h. 396 Harvard
 Harold J. law student (H. U., Camb.), b. J. R.
 Coolidge's
 *Henry S. farmer, h. 488 Harvard
 John G. res. J. R. Coolidge's, Boylston
 Julian L. student (H. U., Camb.), b. J. R. Cool-
 idge's
 *J. Randolph, architect, h. Boylston, n. Norfolk
 road



OPTICIAN, Geo. H. Lloyd,

357 WASHINGTON STREET, BOSTON.
 Near Bromfield Street.

- COON JOHN J.** contractor (7 Exchange pl., B.),
h. Naples road, n. opp. Osborn road. See p. 511.
- Cooney William, coachman, 1435 Beacon, rms. do.
- *Cooper Almon, physician, 286 Harvard, h. do.
Frances A. widow of Edward M., res. 4 Prospect
- *Copeland Frank, carpenter, 2 High, h. 20 Prospect
*George, harness maker, 1 High, h. 35 Walter av.
- Coppenrath Fred C. upholsterer, 311 Washington, h.
at Cambridge
- *Corbert Joseph, hostler, 316 Washington, h. 151
Boylston
Robert, coachman, 555 Washington, rms. do.
- *Corbett Alexander, coachman, 146 Harvard, h. 26
Winthrop pl.
- Corbin Harry E. (with Am. Ex. Co., B.), res. 17 Davis
ave.
Ida, clerk (B.), b. 17 Davis ave.
*Marietta, widow of John F. h. 17 Davis ave.
- *Corcoran Lawrence, laborer, h. 215 Pond ave.
- *Cordingley William R. wool (570 Atlantic ave., B.),
h. Boylston, cor. Norfolk road
- Corey Abby J. b. 117 Harvard
*Alonzo W. sergeant of police, h. 105 Harvard
Madison W. S. actor, b. 105 Harvard
*Sarah E. widow of Timothy, h. 888 Washington
*Timothy F. market gardener, 788 Washington,
h. do.
- Corke Philip, laborer, b. 1 Harvard ct.
*Samuel, gardener, 1 Harvard ct.
- *Corkery John P. gardener, h. 16 Roberts
- *Corlew Benjamin E. h. 50 Harvard
Elizabeth J. Miss, b. 50 Harvard
Frank S. salesman (B.), b. 50 Harvard
- *Cormerais Henry K. Mrs. h. 21 Harvard ave.
- *Cornell Alfred, painter, h. 172 High
Corrigan James, clerk, 176 Washington, rms. 7 Station
- *Costello Annie, widow of John, h. 8 Juniper
*George A. Rev. asst. pastor, St. Mary's Church
of the Assumption, h. 4 Linden pl.
*John P. laborer, h. 12 Juniper
*Martin, coachman, h. Boylston, cor. Houlihan av.
Patrick J. laborer, b. 12 Juniper
Thomas F. machinist (B.), b. 8 Juniper
- Cotter Francis, painter, 23 Boylston, h. 132 Washing-
ton.
*James, driver, h. 113 Boylston

GEO. H. LLOYD, * OPTICIAN, *
RESIDENCE,
68 Albion St., SOMERVILLE. **357 Washington St., BOSTON.**

- Cotterell Walter, carpenter, b. 6 Boylston pl.
 Cotting Amos, real estate (9 Tremont, B.), res. 1097
 Beacon
 *Charles U. real estate (9 Tremont, B.), h. 1097
 Beacon
 Francis J. res. 1097 Beacon
 Cotton Elizabeth A. res. Kent, cor. Beacon
 Frank B. (19 Pemberton sq., B.), res. Kent, cor.
 Beacon
 N. Davies, h. 141 Walnut
 Walter G. (at 137 Milk, B.), res. Kent, cor Beacon
 *William C. treas. (Am. Tube Works, 137 Milk,
 B.), h. Kent, cor. Beacon
 *William E. painter (170 Harrison, B.), h. 391
 Boylston
 Coughlin Daniel, laborer, b. 26 Pearl
 *Ellen, widow of William, h. 38 Pearl
 *John, laborer, h. 26 Pearl
 *Joseph, 14 Station, h. 231 High
 Patrick W. clerk, 145 Washington, b. 38 Pearl
 William, wheelwright, b. 28 Pearl
 Country Club, Clyde Park, Clyde, cor. Newton
 *Courtenay Mathew L. h. 4 Sewall
 *Patrick Mrs. h. 103 Boylston
 Courtney William A. plumber, 1354 Beacon, h. at
 Boston
C**OUSENS BROS.** (John E. Cousens), wood, coal
 and hay, 219 Washington, wharf Common-
 wealth ave., Cottage Farm. See front cover.
 John A. student, res. John E. Cousens'
 *John E. (Cousens Bros.), coal and wood, 219
 Washington and Commonwealth ave., Cottage
 Farm, h. do.
 *Covell Robert S. Mrs. h. Garden road, cor. Tappan
 Cowan James, gardener, H. S. Howe, h. at Boston
 Cowdry Edward F. teamster, b. 50 Sewall
 *John, painter, h. 50 Sewall
 Cowell Edward J. dentist (B.), b. 1647 Beacon
 *Robert, janitor, 1647 Beacon, h. do.
 *Cowles Edmund B. insurance (85 Water, B.), h. 1
 Marguerite terrace
 *Cox Charles V. (at 1 Commercial, B.), h. 1371 Beacon
 *Edwin B. (19 Pearl, rm. 4, B.), h. Buckminster rd.
 *Joseph M. broker (46 Congress, B.), h. 91 Fran-
 cis

Have Your Eyes Examined if You Have Headache.

➤ **GEO. H. LLOYD, Optician,** ✦

357 WASHINGTON STREET, BOSTON, MASS.

- *Cox William E. h. Heath, n. Woodland road
- *Coyne Dennis, car cleaner, W. E. St. Ry. station, h. 5 Perry
 *James, town teamster, h. 61 Brookline ave.
- *Crafts William B. manager (31 Oliver, B.), h. 139 Toxteth
- *Craig Joseph, gardener, h. r. Freeman, near Babcock
 *Thomas J. police, h. 14 White pl.
- *Crane A. M. laundry, St. Mary's, cor. Commonwealth ave. h. do.
 Bernard, gardener, Fred. Cunningham's, h. at Boston
 James, driver, rear 97 Walnut, b. 69 Sewall pl.
- *Joshua, real estate (10 Tremont, rm. 60, B.), h. 123 High
 Joshua Jr. electrical engineer (73 Tremont, B.), res. 123 High
- *Lewis M. oils (91 Oliver, B.), h. 71 Harvard ave.
 Lizzie, bookkeeper, 351 Boylston, b. 78 Chestnut
- *Sarah Mrs. h. 78 Chestnut
- *Cranton Warren, carpenter, h. 37½ Harvard
 Wilson, clerk, 205 Washington, h. at Boston
- *Cranwell Henry, watchman, h. 3 Cypress ct.
- *Craven Joseph F. coachman, G. R. Harris, Seaver, h. 14 Cameron
 *Martin, coachman, Wm. Whitman, h. Goddard ave.
- Crawford Lewis, coachman, Warren, cor. Heath, res. do.
- *Creelman Andrew, police, h. 93 Prospect
 David W. student, b. 93 Prospect
 John F. diamond cutter (B.), b. 93 Prospect
- *Creesy Frank L. lawyer (27 School, rm. 72, B.), h. 25 Kent sq.
- Creighton James, carpenter, b. 8 Taber pl.
- *Croak Edward, stone mason, h. 53 Walter ave.
- *Crocker Annie L. widow of Ariel B. h. 150 Cypress
 Edith, b. 150 Cypress
 Harriet M. Miss, b. 459 Washington
 Henry H. clerk, b. 459 Washington
 Lincoln, student (M. I. T., B.), b. 459 Washington
 Marion, b. 150 Cypress
- *Nathan H. h. 459 Washington
 Roy L. asst. civil eng., 334 Washington, h. at Watertown

HENRY D. BENNETT, Real Estate
 AND
 Mortgages.

7 Exchange Place, Rooms 22 and 23, BOSTON.

- Crockett Annie, milliner, res. Hotel Adelaide
 James, carpenter and sexton, Christ church, h.
 Hotel Adelaide, suite 5
- *Crohan Bridget, widow of John, h. 52 Sewall
 *Frank, carriage maker, h. 8 Juniper
 Frank, town teamster, b. 52 Sewall
 James, coachman, 81 Marion, h. 52 Sewall
 James A. bartender (487 Tremont, B.), b. 52
 Sewall
 John F. gardener, Miss H. Vass, b. 52 Sewall
- Cronan Frank P. steam fitter, b. rear 71 Pearl
 *Marion, widow of John, h. rear 94 Brookline ave.
 Michael, laborer, b. 13 Walnut
 *Michael, laborer, h. rear 71 Pearl
 *Stephen, laborer, h. 31 Pearl
- Crondis John S. coachman, Harrison Gardner, Col-
 chester, b. do.
- *Cronin Frank, hostler, 1 High, h. 8 Juniper
 Frank, painter, 200 Washington, b. 16 Taber pl.
 John, lineman, 4 Harvard, h. at South Boston
- *Croy Arthur, laborer, h. Hammond, n. Boylston
 *David, livery stable, Heath, n. Hammond, h.
 Hammond, n. Boylston
 *John, police, h. 39 Walter ave.
- *Crosby Charles, salesman (10 East, B.), h. Aspinwall
 ave., cor. Kent
- CROSBY EDWIN F.** plumbing, furnaces and
 stoves, 211 Washington, h. Toxteth, cor. Lin-
 den pl. See p. 503.
- G. Fred, architect (110 Tremont, B.), res. 40 Kent
 *Joseph B. carpenter, h. 40 Kent
 *Michael, laborer, h. 44 Sewall
 Patrick, laborer, b. 78 Brookline ave.
 *William S. flour and grain (69 Dorchester ave.,
 S. B.), h. Gardner road, near Tappan
- Crosman Alexander F. architect, b. Franklin Walter's,
 Winthrop road
- Cross Anne Gilbreth Mrs. b. 99 Marion
 *Charles F. wool (175 Purchase, B.), h. 10 Web-
 ster
 *Charles R. prof. of physics (Institute of Tech-
 nology, 491 Boylston, B.), h. Upland road, n.
 Maple
 *Fred A. clerk, 145 Washington, h. 305 Boylston
 Fred D. ins. (65 Kilby, B.), b. 99 Marion



OPTICIAN, Geo. H. Lloyd,

357 WASHINGTON STREET, BOSTON.

Near Bromfield Street.

- Crosscup ———, carpenter, rms. 7 Station
 Croudis William J. coachman, 327 Harvard, rms. do.
 Crowe Frank W. fruit, 229 Washington, b. at Hyde
 Park
 *Crowell George H. (107 Water, B.), h. 145 Toxteth
 Wilson, carpenter, rms. 7 High st. pl.
 Crowhurst Frederick, butler, W. E. Cox, Heath, b. do.
 *Crowley Dennis, laborer, h. rear 94 Brookline ave.
 *Jeremiah, laborer, h. 91 Boylston
 *Crummie Susan, widow of John, h. 16 Juniper
 Cuffield John, hostler, 316 Washington, h. Juniper
 *Cullinane Bridget, widow of John, h. 23 Morss ave.
 *Dennis, laborer, h. Oak, n. Heath
 Mary E. Miss, bookkeeper, b. Oak, n. Heath
 Culnane Michael, b. 6 Morss ave.
 *Patrick, laborer, h. 6 Morss ave.
 *Cummings Charles H. flour (3 Commercial, B.), h. 31
 Cypress
 *Charles S. 2d, banker (131 Devonshire, B.), h.
 1651 Beacon
 *George W. clerk (245 Causeway, B.), h. Univer-
 sity road
 James (McLean & Cummings), carpenter, 120
 Cypress, h. at Boston
 *Patrick, laborer, h. Hammond, n. Heath
 *Prentiss, vice pres. and counsellor, W. E. St. Ry.
 Co. (81 Milk, rm. 23, B.), h. Gardner road, n.
 Tappan
 Thomas C. clerk (189 Washington, B.), b. George
 W. Cummings'
 *Cumner Harry W. tailors' trimmings (90 Chauncy,
 B.), h. 1 Richter terrace, Beacon
 *Cumston Janet M. widow of William, h. 5 Mon-
 mouth ct.
 *William pianos (B.), h. 5 Monmouth ct.
 Cunnellan William, clerk, 265 Boylston, b. 267 do.
 *Cunniff Michael, laborer, h. Sewall st. pl. n. Sewall
 *Michael M. broker (114 State, B.), h. 1040 Bea-
 con
 *Cunningham Frederick, lawyer (909 Exchange bldg.,
 B.), h. Prescott, cor. Ivy
 *James, laborer, h. rear 48 Pearl
 *John L. lumber (77 State, B.), h. 44 Marion
 *John W. laborer, h. Fairmount, n. Dudley
 Michael, coachman, B. Schlesinger, Warren, b. do.

DON'T TAMPER WITH YOUR EYES

GEO. H. LLOYD, * OPTICIAN,

357 WASHINGTON ST., BOSTON.

- *Cupples Joseph G. publisher, h. 6 Monmouth ct.
- *Curley James H. engineer, Steamer No. 1, h. 105
Washington
- *Martin, laborer, h. 107 Brookline ave.
- *Thomas J. carriage trimmer, 1 High, h. 48 Wal-
ter ave.
- Curran David, farm hand, b. Robert Rodden's, Clyde
- *Joseph, coachman, Mrs. M. C. Ferris, h. 13 White
pl.
- Thomas, clerk, 243 Washington, b. 28 White pl.
- Thomas, laborer, h. 44 Washington
- *Timothy, painter, 1 High, h. 51 Walter ave.
- William, washer, Beaconsfield stable, Tappan,
rms. do.
- *Currier James W. painter, h. 7 High st. pl.
- William E. medical student (B.), b. 80 Toxteth
- Curry Charles C. coachman, 34 Park, b. do.
- *Elizabeth Mrs. h. 9 Kerrigan pl.
- *Ellen, widow of John, h. 35 Walter ave.
- James F. horseshoer, John J. Horgan, b. 80 Pearl
- *John, laborer, h. 80 Pearl
- John A. laundry, b. 80 Pearl
- *Peter, police, h. 88 Chestnut
- *Simon, gardener, Mrs. L. C. Whitney, h. 70
Brookline ave.
- Thomas J. clerk, 145 Washington, b. at Roxbury
- Curtin Daniel, painter, rms. 149 Washington
- *John, furniture (44 Washington, B.), h. Winthrop
road
- John A. civil engineer (Ames bldg., B.), b. John
Curtin's, Winthrop road
- *Curtis J. Gardner, merchant (30 Central, B.), h. 256
Kent
- *Cushing Albert H. treas. (149 Congress, B.), h. 697
Washington
- *Arthur P. lawyer (23 Court, B.), h. 14 Auburn pl.
- *George S. h. 316 Boylston
- *Ira B. homoeopathic physician, 19 Harris, h. do.
- Ira M. student (B. U., Prov., R. I.), b. 19 Harris
- James, coachman, Mrs. W. R. Lawrence, Ivy,
b. do.
- John, laborer, b. 52 Boylston
- *Joseph W. physician, 1577 Beacon, h. do.

OPERA AND - - - Geo. H. Lloyd's,
FIELD GLASSES AT 357 Washington St., Boston.

- Cushing Joseph W. Jr. (at 190 State, B.), h. 1577 Beacon
 Percival L. clerk (48 Congress, B.), res. 697
 Washington
- *Cushman Albert, clerk of assessors, 297 Washington,
 h. 58 Perry
 Bertha F. teacher (B.), res. 58 Perry
 Martha A. teacher, res. 58 Perry
- *Cusick Andrew J. carriage painter, 1 High, h. 49
 Boylston
- *Edward, laborer, h. 229 High
 Francis P. driver, b. 42 Walter ave.
- *James, carpenter, h. 42 Walter ave.
 James, mason, b. 249 Cypress
- *James B. laborer, 65 Kent, h. 108 Brookline ave.
 John E. b. 229 High
- *Michael L. carpenter, h. 15 Sewall pl.
 *Thomas J. liquors (B.), h. 11 Washington
 William H. milkman, b. 15 Sewall pl.
- *Cutler Abraham, h. Chestnut pl.
 *George C. lumber (70 Kilby, B.), h. 272 Walnut
 Samuel C. student (H. U., Camb.), b. 20 Chestnut
 *William S. paints and oils (75 Union, B.), h. 20
 Chestnut
- Cutter Charles W. student, b. 138 Harvard
 *Frank F. trunks (22 Chauncy, B.), h. 147 Kent
 *Leonard F. real estate (53 State, B.), h. 138 Har-
 vard
- *Cutts Henry M. physician, 105 Aspinwall ave. h. do.
- *DABNEY WILLIAM H. architect (7a Park, B.), h.
 Fisher ave. cor. Dean road
- *Dacey Martin, laborer, h. 112 Chestnut
 *Mary, widow of Michael, h. 69 Sewall pl.
 Michael, hack driver, 316 Washington, b. Sewall
 pl.
 Michael F. driver, b. 69 Sewall pl.
- Daggett Mary J. Miss, midwife, 62 Harvard, b. do.
 *Willard E. nurse, h. 62 Harvard
- Dahl Henry M. hairdresser, 91 Harvard, b. 93 do.
 Dahlen A. jeweler, b. Morlock's Hotel
- *Daland Tucker, lawyer (19 Exchange pl. rm. 12, B.),
 h. Fisher ave. bey. Leicester
- *Dale Edward W. h. 1651 Beacon
- *Dale Lee C. foreman (9 Knapp, B.), h. 61 Gorham av.

HENRY D. BENNETT, Real Estate
 AND
 Mortgages.

7 Exchange Place, Rooms 22 and 23, BOSTON.

- *Daley Catherine, h. 39 Pearl
 Daniel J. printer, b. 217 Pond ave.
 George F. clerk, 87 Harvard, b. 3 Harvard pl.
 Hilton W. student, b. 11 Harvard pl.
 John H. expressman, b. 9 Kerrigan pl.
- *John W. h. 9 Kerrigan pl.
- *Joseph, laborer, h. 18 Roberts
- *Michael, laborer, h. 85 Brookline ave.
- *Patrick, coachman, h. 62 Chestnut
- *Patrick F. driver, h. The Harmon, Cameron
- *Simon, carpenter, h. 11 Harvard pl.
- *Thomas, tailor (B.). h. 81 Walnut
- *Thomas M. clerk, 167 Washington, h. 10 Pearl
 William T. foreman, 4 Harvard, h. at Roxbury
- *Dalrymple —, shipper (B.), h. 8 Sewall
 Dalton Michael, laborer, b. 13 Walnut
 Thomas, upholsterer, 311 Washington, h. at Roxbury
- *Dalzell Stewart, floorman, W. E. St. Ry. Co. h. 30
 Juniper
- *William, gardener, h. 32 White pl.
 William Jr. plumber, 3 Harvard sq. b. 32 White pl.
- Dame — Mrs. h. 1 Francis terrace, Tappan
- *Dana Frances S. widow of Edward, h. 29 Park
 Frank W. publisher (B.), b. 56 Harvard ave.
 George D. clerk (B.), b. 695 Washington
- *James Mrs. h. Allerton, n. Hawthorn road
- *Mary H. widow of Henry F. h. Heath, n. Warren
 Robert S. real estate, 30 Station, res. 29 Park
- *William J. wood engraver, h. 695 Washington
- *Dane Edward S. (at 53 State, B.), h. Dummer, n.
 Pleasant
 Ernest B. clerk (9 Tremont, B.), res. E. S. Dane's
- *Danforth Fitz Albert Mrs. h. 4 Prospect
 Lucius N. clerk, 11 Harvard sq. rms. 287 Wash-
 ington
 & Co. (Arthur C. and John E. Little), express, 30
 Station and (32 Court sq. B.)
- *Daniels David H. h. 370 Washington
 Edmund, trussmaker (20 Tremont, B.), res. 158
 St. Paul
 Philip F. polisher, E. S. Ritchie & Sons, h. at
 Newton Centre
- *William H. brass finisher, h. 355 Boylston

Buy Your Spectacles and Eye Glasses at
GEO. H. LLOYD'S, * OPTICIAN,
 357 WASHINGTON ST., BOSTON.

- Darling Frederick H. lawyer (1026 Exchange bldg.,
53 State, B.), res. 113 Harvard
*Herbert Henry, lawyer (21 Pemberton sq., B.), h.
14 Elm
- Darragh Frank H. b. 33 Juniper
*James R. clerk, 11 Harvard sq. h. 249 Cypress
Joseph, clerk, b. 33 Juniper
*Lizzie, widow of William, h. 33 Juniper
William, laborer, b. 23 Juniper
- *Dashuck Anna Marie, widow of Jacob, h. 101 Wash-
ington
- Davenport William, upholsterer, 259 Washington, h.
at Everett
- Davey Frank, coachman, T. Doliber's, Goddard ave.
b. do.
- *Davidson Adolph, towel supply (6a Park sq. B.), h.
University road, n. Beacon
- *Davis Agnes A. Miss, h. 195 Tappan
Carleton M. civil engineer, b. G. P. Davis, Em-
erson
*Edward, laborer, h. 51 Walter ave.
Edward T. helper, b. 256 Cypress
*Emma V. widow of Frederick S. h. The Gables,
Babcock
*Eugene N. supt. electric wires, office Town Hall,
h. 11 Linden pl.
*George P. h. Emerson
Harriet L. milliner, 284 Washington, b. 282 do.
*John Eben, janitor, Harvard, c. Kent, h. 7 Wal-
nut
*L. Shannon, real estate (57 Ames bldg., B.), h.
Clinton rd. c. Sumner rd.
*Mary, widow of Michael, h. 256 Cypress
Mary A. dressmaker, 3 Washington, h. do.
*Mary S. widow of Robert S. h. 50 Cypress pl.
Michael, baker, b. 256 Cypress
Patrick, printer, b. 256 Cypress
Philip S. clerk (53 State, B.), b. Mrs. Emma V.
Davis', Babcock
Robert, coachman, 60 Babcock, b. do.
- Davitt Nellie, cashier, 198 Washington, rms. 196 do.
- Dawson James F. draughtsman, Olmsted, Olmsted
& Eliot, Dudley, cor. Warren, h. at J. P.
- *Patrick, jour. tailor, 217 Washington, h. 28
Boylston

Have Your Spectacles and Eye Glasses Carefully Fitted.
GEO. H. LLOYD, * OPTICIAN,
357 WASHINGTON ST., BOSTON.

- *Daxon Michael, gardener, Mrs. M. C. Ferris, h. 57
Walter avenue.
- *Day John S. paper (306 Sears bldg., B.), h. 1 Mon-
mouth ct
*Moses H. (Sewall & Day Cordage Co., Allston),
cordage mnfr., h. Windsor road
- *Deacon Felix, laborer, h. 23 Juniper
- *Dean Benjamin C. treas. (87 Milk, B.), h. Aspinwall
ave., cor. Perry
James, student (H. U., Camb.), b. B. C. Dean's,
Aspinwall ave.
Sidney W. associate editor, 4 Harvard, h. at Rox-
bury
- *Dearborn A. Burton, restaurant (6 Pearl, B.), h. 94
Centre
*George F. 1st lieut. of police, h. 125 Park
John N. restaurant (6 Pearl, B.), b. 94 Pearl
*William G. coal (70 Kilby, B.), h. 189 Babcock
Deas James C. steward, 26 Monmouth, h. do.
- *DeBacon Maria L. widow of Charles, h. University
road
Decoster Mabel, stenographer (B.), b. 316 Boylston
Dee Mary E. bookkeeper, 242 Washington, b. 99
Boylston
*Maurice, laborer, h. 99 Boylston
William H. police, b. 99 Boylston
- *DeFord Henry, sugar broker (35 Broad, B.), h. 3
Fillmore terrace
- *Defreiz William P. homoeo. physician, 537 Washing-
ton, h. do.
Degau Augustus, carpenter, b. 118 Washington
Delaney James J. hostler, G. C. Weld's, Goddard ave.
b. do.
Thomas, coachman, Mrs. M. J. Williams, Walnut
pl. b. do.
- *Delano Charles E. (O. B. Delano's Sons), carpenter,
346 Washington, h. 352 do.
*Clarence A. dry and fancy goods, 9 Harvard sq.
h. 8 do.
David H. carpenter, 65 Kent, rms. 352 Washing-
ton
*George H. (O. B. Delano's Sons), carpenter, 346
Washington, h. do.



OPTICIAN, Geo. H. Lloyd,

357 WASHINGTON STREET, BOSTON.
Near Bromfield Street.

- Delano Hannah R. widow of Oliver B. res. 352 Washington
- *William H. carpenter, 346 Washington, h. 22 Perry
- Delano's O. B. Sons (Charles E. and George H.); carpenters, 346 Washington
- *DeLong Joseph E. carpenter, h. 30 Perry
- Delorey Edward, coachman, h. Washington, n. Beacon
- *DeMerritt Walter A. druggist (210 Columbus ave., B.), h. Osborn road, cor. Naples road
- *Dennie James, h. 123 High
S. T. Miss, h. University rd. near Beacon
see Denny
- *Dennis Anna M. Miss, dressmaker, 4 Davis ave. h. do.
- *Dennis Anna M. Miss, dressmaker, 4 Davis ave.
Dennison Charles E. banker (35 Congress, B.), res. 57 St. Paul
James R. teamster, b. 3 High st. pl.
- *Denny Arthur B. h. Boylston, n. Norfolk road
- *Elizabeth, h. Upland road
- *Emily G. h. Upland road
Francis P. physician, res. Upland road
- *Mary G. h. Upland road
- *William C. treas. (36 Columbus ave., B.), h. Carlton, n. Beacon
see Dennie
- Depew Frank L. draughtsman (302 Federal, B.), h. 91 Centre
- *Derr Louis, teacher (M. I. T., B.), h. 83 Centre
Sarah A. widow of Simon, b. 83 Centre
- *Desmond John Mrs. h. 57 Walter ave.
- *Devenney Joseph, motorman, h. 51 Walter ave.
- *Dever John, laborer, h. 17 Brookline ave.
John P. b. 17 Brookline ave.
- *Devery Michael, laborer, h. 73 Pearl
- *Devettere Edward, tailor (B.), h. 124 Cypress
Joseph, student, b. 124 Cypress
- *Devine Catharine, widow of James, h. Cypress ct.
Charles T. upholsterer, b. 22 Sewall st. pl.
- *Margaret, widow of Patrick, h. 22 Sewall st. pl.
- *William F. carpenter, h. 22 Sewall st. pl.
- *Devlin Joseph, laborer, h. 1 Walter ave.

HENRY D. BENNETT, Real Estate
AND
Mortgages.

7 Exchange Place, Rooms 22 and 23, BOSTON.

- *Devlin Patrick J. laborer, h. rear 16 Emerald
- *Dexter George, treas. (Laconia & Pepperell Mills, 30 Kilby, B.), h. Egmont, cor. St. Paul
- *George B. paints (55 Broad, B.); h. Irving, cor. Maple
- *Jonathan L. (Sands, Furber & Co., 88 Faneuil Hall market, B.), h. 390 Harvard
- *Wallace D. real estate (31 State, rm. 304, B.), h. 19 Coolidge
- W. Endicott, student, res. Geo. Dexter's, Egmont
- Dick Jacob A. res. 139 Toxteth
- William A. coachman, 22 Coolidge, b..do.
- *Dickerman Charles M. salesman (450 Washington, B.), h. 126 Cypress
- *Herbert R. clerk (528 Washington, B.), h. Fuller, near Harvard
- Dickinson Charles, student (H. U., Camb.), b. 1702 Beacon
- ***DICKINSON MARQUIS F. JR.** lawyer (Exchange building, 53 State, B.), h. 1702 Beacon.
See p. 8
- Dillon Patrick, b. 2 Morss ave.
- Dimond Henry C. hand stamps (22 Milk, B.), res. 120 Boylston
- *William H. clerk (Custom House, B.), h. 120 Boylston
- *Dixon Alexander, carpenter, h. 2 Cypress ct.
John, clerk (B.), b. 2 Cypress ct.
- Dickson Matthew, carpenter, b. 8 Juniper
- *Dizer Walter M. shoe mnfr. (111 Summer, B.), h. 1435 Beacon
- *Doane Arthur S. (27 Kilby, B.), h. 86 Francis
- Dodd Arthur H. architect (50 Bromfield, B.), b. 6 Frances terrace, Tappan
- Edward Pelham, clerk (111 Devonshire, B.), b. 6 Frances terrace, Tappan
- *James E. Mrs. h. 6 Frances terrace
- *Dodge Theodore A. farm, South, near Boston line, h. do.
- *Doherty Bernard, laborer, h. 57 Pearl
- *Daniel, laborer, h. 12 Taber pl.
James, laborer, b. 12 Taber pl.
James, coachman, Mrs. E. B. Buckingham, Colchester

The Best Glasses are None To Good.

Geo. H. Lloyd, * OPTICIAN,
357 WASHINGTON STREET, BOSTON.

- *Doherty John, laborer, h. 216 Washington
 *John, laborer, h. 44 Washington
 Joseph, laborer, b. 12 Taber pl.
- *Dolan Ann, widow of Patrick, variety store, 28 Sewall, h. do.
 *Catherine, widow of Charles, h. 86 Monmouth
 Julia M. clerk (B.), res. 86 Monmouth
 Mary C. dressmaker, 86 Monmouth, res. do.
 *Matthew, lawyer (10 Tremont, B.), h. South, beyond Grove
 *Thomas J. plasterer, h. 179 Pond ave.
- Doland Matilda B. Miss, teacher, W. H. Lincoln grammar school, b. 69 Prospect
- Dolbeare Fred T. stenographer (70 Kilby, B.), b. 32 Thorndike
- ***DOLBEARE WILLIAM L.** patent water-tight wood floors (522 Atlantic ave., B.), h. 32 Thorndike. See p. 512
- Doliber Franklin W. student, b. Thomas Doliber's
 *Thomas, Mellin's food (291 Atlantic ave., B.), h. Oak Rise, Goddard ave.
- Dolloff George S. brass finisher, E. S. Ritchie & Sons, h. at Highlandville
 Irving, electrician, 264 Washington, b. at Highlandville
- Donahoe Andrew F. teamster, b. 89 Brookline ave.
 *Catherine, widow of John, h. 61 Brookline ave.
 *Charles G. police, h. 349 Boylston
 *Jeremiah, coachman, 113 Sewall ave. h. Freeman, cor. Ridgeway
 *John T. driver, Chase's express, b. 142 Boylston
 *Joseph, coachman, h. 24 Winthrop pl.
 *Martin, laborer, h. 89 Brookline ave.
 Michael P. laborer, b. 89 Brookline ave.
 Thomas M. teamster, b. 89 Brookline ave.
 *Thomas T. laborer, h. 142 Boylston
- *Donahue James, clerk, 164 Washington, h. 1 Roberts
 Donlon Dennis, carpenter, b. 10 Sewall pl.
 James F. clerk (80 Summer, B.), b. 148 Boylston
 *Mary Miss, h. 142 Boylston
 *Mary A. widow of Edward, h. 148 Boylston
 Mary E. bookkeeper, b. 148 Boylston
 Michael, blacksmith, Washington, cor. High, b. Morlock's Hotel

If You Wear an Artificial Eye, it Will Pay You to Give us a Call.

GEO. H. LLOYD, OPTICIAN,

357 WASHINGTON STREET, BOSTON, MASS.

- *Donlon Thomas, town laborer, h. 10 Sewall pl.
 *Timothy J. laborer, h. 46 Walter ave.
- *Donnellan Thomas, provisions, h. 179 High
- *Donnelly James, coachman, 411 Washington, h. 50
 School
 John, coachman, b. 13 White pl.
 Samuel, laborer, h. 13 White pl.
- *Thomas, hostler, h. 40 Flora
- Donovan Daniel, b. 8 Roberts
 Daniel, collector (B.), b. 55 Pearl
 Edward J. carriage trimmer, 1 High, h. at Boston
 Emily A. millinery, 45 Harvard, h. at Boston
- *Florence, town ledge, foreman, h. 17 Flora
- *James, laborer, h. 63 Pearl
- *James, laborer, h. 58 Walter ave.
 James P. plasterer, b. 22 White pl.
 Jeremiah, b. 55 Pearl
 Jeremiah, baker, 235 Washington
 Jeremiah F. drug clerk, 99 Washington, b. 55
 Pearl.
 John, coachman, 72 Park, b. do.
- *John, gardener, h. 323 Boylston
 John, laborer, rms. 107 Brook
- *John, lamplighter, h. 55 Pearl
- *Joseph E. laborer, h. 33 Cameron
- *Joseph J. train baggage master, N. Y., N. H. &
 H. R. R., h. 50 Walter ave.
- *Julia, widow of Michael, h. 10 Roberts
- *Mary, widow, h. 27 Brookline ave.
- *Mary C. h. 27 Brookline ave.
- *Mary E. widow of James, h. 95 Walnut
 Michael J. plumber, 30 Station, h. at Boston
 Patrick, gardener, Otis Shephard, Rawson rd.
 rms. do.
- *Patrick, laborer, h. 68 Pearl
 Timothy, coachman, 247 Walnut, b. do.
- *Dooley Dennis J. real estate, coal and wood, 100
 Washington, h. 6 Pearl
- *Thomas F. plumber (49 River, B.), h. 13 Wash-
 ington
- Dooling James, caterer, 1352 Beacon and (157 Tre-
 mont, B.)
- Doran Emily F. dressmaker, Ackers ave., h. do.
 *Enoch E. horticulturist, Chestnut Hill ave., h. do.



OPTICIAN, Geo. H. Lloyd,

357 WASHINGTON STREET, BOSTON.

Near Bromfield Street.

- Doran Levi, manager, 204 Washington, h. at Lexington
- Dormon Joseph P. bookkeeper (162 A, S. B.), res. 84 High
- *Dorr Nathan, h. 324 Washington
- *Dorsey Michael, laborer, h. 65 Walter ave.
- *Doucet Marie Madame, dressmaker, 175 Washington, h. do.
- Douglas George, professional golfer, Country Club, Clyde, b. J. Jackson's, Clyde
- *James, clerk, 216 Washington, h. 81 Walnut
J. Mrs. dressmaker, 81 Walnut, h. do.
- Dow Arthur C. manager, Keeley Institute, h. Chestnut Knoll
- *Charles R. milk and vegetable farm, 15 Newton, n. Grove, h. do.
- *Elizabeth T. widow of Moses, h. 146 Harvard
Frank A. milkman, b. 15 Newton
- Dower Fred J. carpenter, Carlton, n. Beacon, h. at Boston
- *Downer Fred W. engineer, B. & A. R. R. h. suite 6, Hotel Belknap
- *Downes Charles E. carpenter, 314 Washington, h. 8 Sewall pl.
- *Philip H. accountant (35 Congress, B.), h. Goddard ave., near Cottage
William, carpenter, b. 8 Scwall pl.
- *Downey Martin, plumber, Kenrick Bros. h. 28 Flora
- Downs Daniel, printer, b. 262 Washington
- *David, insurance (131 Devonshire, B.), h. 624 Washington
- *Timothy C. veterinary (245 Friend, B.), h. 262 Washington
- *William, gardener, h. Heath, near Hammond
- *Doyle George, electrician, 23 Boylston, h. 16 Davis ave.
John T. steam fitter, 216 Washington, h. at Boston
- *Matthew, painter, B. F. Baker, h. 42 Cameron
- Drake Albert, laborer, b. 15 Newton
Louis, milk striker, 15 Newton, b. do.
- *Draper Charles H. cashier (17 State, B.), h. 87 Harvard ave.
*Frederick E. physician, University road, h. do.

HENRY D. BENNETT, Real Estate
AND
Mortgages.

7 Exchange Place, Rooms 22 and 23, BOSTON.

- *Dresser Sumner, h. Winthrop road
 *Drew Charles H. lawyer (73 Tremont, rm. 1043, B.),
 h. Winthrop road
 John H. coachman, F. L. Gay, Fisher ave. b. do.
 Driscoll Annie L. clerk, 168 Washington, b. 34
 School
 *Bridget, widow of Dennis, h. 97 Walnut
 Charles O. horseshoer, 1177 Beacon, b. 129
 Washington
 *Cornelius F. expressman, h. Hammond, n. Heath
 Daniel, stable foreman, 84 Washington, b. 28
 Flora
 *Daniel H. foreman, town work, h. 97 Walnut
 *Dennis, contractor, 21 Kent, h. do.
 *Frank, h. 103 Walnut
 *James, blacksmith, h. 143 Washington
 *James Mrs. h. 17 Kent
 *James, contractor, 84 Washington, h. 11 Kent
 J. Francis, transit man, Town Hall, res. 11 Kent
 James M. res. 9 Kent
 *Jeremiah, laborer, h. 61 Brookline ave.
 *Jeremiah A. teamster, h. 34 School
 *Jeremiah H. mason, h. 17 Morss ave.
 Joseph, student (M. I. T., B.), res. 11 Kent
 Joseph J. bricklayer, b. 34 School
 Mary E. Miss, clerk, 82 Harvard, b. 34 School
 *Michael, superintendent of streets, office, Town
 Hall, h. 9 Kent
 *Timothy, contractor, h. 133 Walnut
 *Timothy (at 193 State, B.), h. 6 Morss ave.
 ***DRISCOLL TIMOTHY J.** horseshoer, 1177
 Beacon, h. 161 Longwood ave. See p. 502.
 *William, motorman, h. 11 Winthrop pl.
 Driver William H. shipper, 14 Station, b. 9 Perry
 *Drohan Edward, hackman (B.), h. 35 Juniper
 Mary, widow of William, b. 35 Juniper
 *Drost Charles A. salesman (564 Washington, B.), h.
 3 Cypress pl.
 *Drummond Dominick, lithographer, h. 43 Babcock
 Edward, student (H. U., Camb.), b. 43 Babcock
 Drury Michael, coachman, 1097 Beacon, b. do.
 DuBois Henry R. salesman (14 High, B.), b. 24
 Brook
 *Duddy Thomas J. hackman, h. 173 Pond ave.



OPTICIAN, Geo. H. Lloyd,
357 WASHINGTON STREET, BOSTON.
 Near Bromfield Street.

- Dudley John, clerk, 269 Boylston, b. 229 do.
 Duemmling Jacob, baker, 127 Washington, b. 129 do.
 Duffee Jennie F. bookkeeper, 13 Harvard sq. h. at
 Boston
 Duffley Daniel, gardener, A. Lowell, Warren, cor.
 Heath, h. do.
 *Michael, plumbing and sanitary inspector, Town
 Hall, h. 223 Boylston
 *Duffy Bernard J. groceries, 135 Boylston, h. 137 do.
 C. A. & Co. (Mrs. Eliza Duffy), blacksmiths, 21
 Boylston
 *Eliza, widow of Philip (C. A. Duffy & Co.), h. 26
 Boylston
 *Luke M. clerk, 1346 Beacon, h. 8 Perry
 *Mary, widow of Thomas, h. 137 Boylston
 *Michael, laborer, h. 22 Leverett
 *Michael, letter carrier, h. 18 Flora
 *Patrick, laborer, h. 31 Villa lane
 *Patrick, laborer, h. 12 Winthrop pl.
 *Patrick, Mrs. h. 44 Pearl
 *Dugan Caroline A. private teacher, h. 330 Washing-
 ton
 *Eben W. h. 39 Cypress
 *Gregory, laborer, h. Boylston, n. Newton line
 Helen C. widow of James A. res. 330 Washington
 *Margaret, widow, h. 67 Brookline ave.
 *Thomas, harness cleaner, h. 52 Boylston
 Walter H. clerk (90 Commercial, B.), b. 39
 Cypress
 *William, police, h. 31 White pl.
 Dugar Augustus, carpenter, B. W. Neal, Jr., rms.
 Hotel Grafton
 *Duggan Edward D. coachman, Miss A. G. Thayer,
 Warren, h. rear do.
 *James, Jr. laborer, h. 251 Cypress
 William P. groom, Miss A. G. Thayer, Warren,
 b. do.
 *Dumaresq Philip K. (at 305 Sears bldg., B.), h. 295
 Kent
 *Dunbar James R. judge Superior Court, Court
 House, B.), h. Mason terrace, n. Summit ave.
 Corey Hill
 Philip R. student, res. J. R. Dunbar's
 Ralph W. student, res. J. R. Dunbar's

GEO. H. LLOYD, * OPTICIAN, *
 RESIDENCE,
 68 Albion St., SOMERVILLE. 357 Washington St., BOSTON.

- *Duncan Samuel W. Rev. sec. (Tremont Temple, B.),
h. Freeman, cor. St. Paul
Samuel W. Jr. b. Rev. S. W. Duncan's, Freeman
Duncklee Charles B. b. 24 Williams
- ***DUNCKLEE CHARLES T.** lawyer (5 Tremont, rm. 59, B.), h. 24 Williams. See p. 8
George W. student (Yale law school), b. 24 Williams
- *Dunlavy Bernard, laborer, h. 13 Washington
*John, driver, h. 6 Boylston pl.
*Michael F. letter carrier, h. 180 Babcock
- Dunn George, printer (B.), b. 310 Washington
*Hugh, gardener, h. 6 Sewall st. pl.
John, gardener, F. E. Baldwin, Warren, b. do.
*John B. motorman, h. 185 Pond ave.
*John O. machinist, h. 310 Washington
- Dunning Patrick F. coachman, Augustus Lowell, Warren, b. do.
- Dunphey Michael, painter, b. 3 Davis ct.
- *Dunton Henry K. h. The Verona, 1647 Beacon, suite 1
- *Durkee William C. apothecary (392 Boylston, B.), h. Mason terrace
*William S. master mariner, h. 50 Harris
- Durkin Patrick, laborer, b. 77 Brookline ave.
Durning James, letter carrier, P. O. Washington
- *Duryea Herman B. h. Avon, n. Boston line ton's
*J. Winthrop, com. merchant (Carleton wharf, E. B.), h. 53 Francis
*Samuel T. supt. of schools, office Old High school, h. Colbourne crescent
- DU VERNET CHARLES M.** with Henry W. Savage, real estate (37 Court, B.), h. 299 Harvard. See back cover
- *Dwight Henry W. supt. (43 Franklin, B.), h. 57 Monmouth
- *Dwinell Frank T. (at 50 State, B.), h. 16 Davis ave., suite 2
Dwyer Bernard, driver, Hose 3, res. Boylston, c. Houlihan ave.
*James, laborer, h. Boylston, opp. Houlihan ave.
*James H. carriage painter, h. 10 Kerrigan pl.

Have Your Eyes Examined if You Have Headache.

➤ **GEO. H. LLOYD, Optician,** ⚡

357 WASHINGTON STREET, BOSTON, MASS.

- *Dwyer Jane, widow of Patrick, h. 10 Kerrigan pl.
 *John, gardener, 106 Sewall ave., h. 46 School
 Thomas, laborer, b. 10 Kerrigan pl.
 *Walter J. town teamster, h. 43 Walter ave.
 William, clerk, 256 Washington, b. 10 Kerrigan
 pl.
- *Dyer Charles H. salesman, 13 Harvard sq., h. 65
 Gorham ave.
 C. Eugene, starter, W. E. St. Ry. station, rms.
 122 Chestnut
 Michael, laborer, b. 77 Pearl
- *Thomas H. (T. H. Dyer & Co.), provisions, 13
 Harvard sq. h. 65 Gorham ave.
 T. H. & Co. (Thomas H. Dyer), provisions, 13
 Harvard sq. cor. Washington
 Wyman, clerk, 205 Washington, rms. 3 Aspin-
 wall ave.
- EADES ALVIN, clerk, 1361 Beacon, b. 115 Brook
- *Eager Charles Eldredge, salesman (42 Pearl, B.), h.
 47 Thorndike
 Earl Thomas, farm hand, b. Robert Rodden's,
 Warren
- *Eastman Eva, widow of Horace, h. 282 Washington
 Eaton Elizabeth F. b. 50 Kent
 Julia F. Miss, h. 59 Vernon
 *William F. (at Boston Herald, B.), h. 59 Vernon
 Eddy Edward T. C. druggist, 274 Washington, b. 21
 High
- *Edgar John M. clerk, 164 Washington, h. 256 Cy-
 press
 *John S. janitor, h. 6 White pl.
 *Murray T. drug clerk, 87 Harvard, h. 105 Brook
- *Edgerly M. W. Miss, h. Irving, cor. Upland road
 *Sophronia, widow of James W. h. Irving, cor.
 Upland road
 *Truman C. mason, H. James, h. 11 Harvard
 Edholm F. 14 Station, rms. end Davis ct.
- *Edmands Isaac P. T. h. 30 Francis
 *Maria B. Mrs. h. 56 Harvard
 *M. Grant (at 70 Kilby, B.), h. 1425 Beacon
 Edmond Amy B. b. 16 Davis ave.
 *Emma H. Mrs. h. suite 4, 1359 Beacon

HENRY D. BENNETT, Real Estate
 AND
 Mortgages.

7 Exchange Place, Rooms 22 and 23, BOSTON.

- *Edwards Agnes E. H. h. 36 Longwood ave.
 *Charles R. clerk (169 Blackstone, B.), b. P. S. Allen's, Green
 Edward, coachman, 1748 Beacon, b. do.
 *James Howard, insurance (B.), h. 10 Webster
 *John Couper, lawyer (34 School, B.), h. Sumner road, near Clinton road
 *Phebe, h. 36 Longwood ave.
 *Samuel D. h. 19 Linden
 *William P. carpenter, h. 45 White pl.
- *Egan Bridget, widow of Thomas, h. 67 Brookline av.
 *James, farm hand, h. Boylston, n. Houlihan ave.
 *John, laborer, h. 48 Pearl
 *Patrick, coachman, Walter Channing, h. Boylston, n. Houlihan ave.
- Eldredge Bros. (Nelson G. and Stowell S.), fish and oysters, 1348a Beacon
 *Henry G. salesman (60 Congress, B.), h. 49 Monmouth
 Nelson G. (Eldredge Bros.), fish, 1348a Beacon, h. at Boston
 Stowell S. (Eldredge Bros.), fish, 1348a Beacon, h. at Boston
 William A. clerk (141 High, B.), res. 49 Monmouth
- *Eliot Charles (Olmsted, Olmsted & Eliot), landscape architect, Warren, h. do. near Clyde
- *Ellery Harrison, genealogist (28 State, B.), h. end University road
 William, salesman (556 Atlantic ave, B.), b. H. Ellery's, University road
- *Elliott Ernest C. coachman, R. S. Peabody, h. 179 High
 *Harry L. clerk (B.), h. 11 Devotion
 Ellis Eugene, gardener, Caleb Chase, Beacon, b. do.
 Milicent E. teacher (B.), b. 290 Harvard
 *William F. (at 53 State, B.), h. 35 Coolidge
 William F. Mrs. h. 20 Marion
- *Emerson Elijah C. Mrs. h. 81 Davis ave.
 E. Miss, b. Mrs. S. Emerson's, Fairmount, n. Dudley
 George H. boots and shoes (81 Pearl, B.), b. 155 Davis ave.
 *Susan, widow of Samuel, h. Fairmount, n. Dudley



OPTICIAN, Geo. H. Lloyd,

357 WASHINGTON STREET, BOSTON.
 Near Bromfield Street.

- *Emerson Warren, real estate (31 Milk, B.), h. Colbourne crescent
 *William, laborer, h. 105 Brookline ave.
 *William W. fish (T wharf, B.), h. Addington road
- *Emery Caleb, h. 44 Marion
 Caleb Mrs. res. 44 Marion
 *Kate Mrs. dressmaker and lodging house, 227 Washington
 Marcia, res. 44 Marion
 William, carpenter, 65 Kent, b. at Boston
- *William A. salesman, h. suite 4, Hotel Whyte, High
 *William H. banker (53 State, rm. 1020, B.), h. 155 Aspinwall ave.
- *Emmons George B. h. 2 Bernard terrace, Garrison road
- *English James W. meat cutter, 1355 Beacon, h. Freeman, n. Stetson
 Erner Thomas, farm hand, A. T. Brown, South, b. do.
- *Estabrook Benj. Mrs. h. 60 Longwood ave.
 Frederick, res. 60 Longwood ave.
 *Henry W. cigars (222 Washington, B.), h. 146 Toxteth
 Willard W. res. 60 Longwood ave.
- *Estes Dana (Estes & Lauriat), publisher (196 Summer, B.), h. Englewood ave., n. Beacon
 *Frederick Reid, clerk (196 Summer, B.), h. Lanark road
- Etzel William, meter inspector, b. 118 Washington
- *Eustis George D. h. 97 Aspinwall ave.
 Henry D. (at Boston Transcript, B.), b. 950 Beacon
 *Herbert H. mnfr. electric wires (61 Hampshire, Roxbury), h. 18 Maple
 J. Tracy, leather (82 Summer, B.), b. 950 Beacon
 *W. Tracy (at 19 Pearl, B.), h. 950 Beacon
- *Evans Charles A. clerk, 1340 Beacon, h. 112 Chestnut
 Edgar, clerk (221 Columbus ave., B.), b. 58 Davis ave.
 Edith Miss, b. 58 Davis ave.
 *Lydia F. widow of Irving A. h. 58 Davis ave.

DON'T TAMPER WITH YOUR EYES

GEO. H. LLOYD, * OPTICIAN,

357 WASHINGTON ST., BOSTON.

- *Ewald Louis W. (at 300 Washington, B.), h. The Gables, Babcock
 Ewing Alexander, student (H. U., Camb.), b. 1651 Beacon
 *C. Alexander, wool (B.), h. 1651 Beacon
 *John L. freight clerk (B.), h. 191 Davis ave.
 Ewin H. J. Miss, head nurse, Free Hospital for Women, Glen road, b. do.
- *FADDEN JAMES, laborer, b. 86 Pearl
 John, laborer, b. 86 Pearl
 *Peter J. laborer, h. 86 Pearl
- *Fahey John, laborer, J. E. Cabot, h. Houlihan ave.
FAHEY JOHN D. funeral director, 178 Washington, rms. do. See p. 506
 *John J. laborer, h. 5 Perry
 *Michael, janitor, J. Elliot Cabot school, and lamp lighter, h. 59 Walter ave.
- *Fairbanks James L. salesman (384 Boylston, B.), h. Circuit road
 Fairfield Lewis S. upholsterer, 279 Washington, h. at Boston
- *Fairley James E. steward, Riverdale Casino, Francis, h. 6 Harvard pl.
 Fallon Bridget, widow of Coleman, b. 19 Coolidge
 *Dalton, iron, steel, etc., h. University road
 *John, gardener, 37 Chestnut, h. 233 Cypress
 *John, stone cutter, h. Hammond, n. Heath
- *Falquahar Daniel, carpenter, h. Newton
 Fanning William, coachman, O. Shepard, Rawson road, b. do.
- *Farley Luke, coachman, h. 22 Winthrop pl.
 *Patrick J. coachman, h. 124 Cypress
- *Farnsworth Edward M. leather findings (56 Lincoln, B.), h. Clark road
 *Edward M. Jr. clerk (113 Devonshire, B.), h. Clark rd.
 *James D. salesman (56 Lincoln, B.), h. 8 Keiffer road
 Sewall B. leather (54 South, B.), b. E. M. Farnsworth's, Clark rd.
- Farnum Dwight, student (M. I. T., B.), b. 24 Elm
 *S. A. Mrs. h. 24 Elm
- Farquhar Herbert G. student, b. 26 Gorham ave.
 *Joseph, roofer (22 East, B.), h. 26 Gorham ave.

OPERA AND - - - **Geo. K. Lloyd's,**
 FIELD GLASSES AT 357 Washington St., Boston.

- Farrar Mary E. widow of Cassius D. b. J. R. Watson's, University road
- *Farrell Ann, h. 231 Cypress
- *James, coachman (B.), h. Cypress ct.
- *Robert A. waiter (B.), h. 35 Brookline ave.
- FARREN BROS.** (Harry N. James M. and Frank P.), teas, coffees, glassware, etc., 239 Washington. See p. 24
- Frank P. (Farren Bros.), res. 57 Aspinwall ave.
- Harry N. theatrical manager, res. 57 Aspinwall av.
- James M. (Farren Bros.), res. 57 Aspinwall ave.
- *Patrick H. Mrs. h. 57 Aspinwall ave.
- Faulkner William A. h. 187 Aspinwall ave.
- *Faxon Edwin, piano hardware (5 Appleton, B.), h. 356 Harvard
- *George H. piano hardware (5 Appleton, B.), h. Winthrop road
- *Oren J. h. 28 Thorndike
- *Fay Clement K. lawyer (5 Tremont, rm. 68, B.), h. 43 Linden
- *Eugene F. accountant (117 Franklin, B.), h. 15 Davis ave.
- Frances, res. 43 Linden
- *Frank T. cigars and tobacco, 128 Washington, h. 11 do.
- *Harry F. music teacher (153 Tremont, B.), h. 73 Monmouth
- *John J. coachman, h. 2 Sewall
- Martin, farm hand, b. Houlihan ave.
- Maud, bookkeeper, 311 Washington, h. at Roxbury
- *Michael J. harness maker, 1 High, h. Boylston, n. Houlihan ave.
- Thomas, farmer, Country Club, Clyde, b. do.
- Thomas, special police, h. 14 Leverett
- Thomas F. plumber (49 River, B.), b. 13 Washington
- Feder Joel, h. University road, n. Beacon
- Fegan James J. (Fegan & McElroy), b. William Fegan's, Heath
- *William, h. Heath, cor. Hammond
- William J. boots and shoes (286 Devonshire, B.), b. 26 Harvard ave.

HENRY D. BENNETT, Real Estate
AND
Mortgages.

7 Exchange Place, Rooms 22 and 23, BOSTON.

- Fegan & McElroy (James J. Fegan and Peter A. McElroy), boots and shoes, 213 Washington
- *Fellner Julius, restaurant (150 Tremont, B.), h. 4 Thorndike
- Fellows Frank I. letter carrier, P. O. h. at Cambridgeport
- Fenn Alfred H. b. 12 Kent
- *Lydia M. widow of Asa B. boarding house, 12 Kent
- *Fennessy Frank E. blacking (156 Commercial, B.), h. Westbourne terrace
- *Fenno Emma, widow of George, h. 3 Kilsyth terrace
- *Fera George H. confectioner (161 Tremont, B.), h. Naples road, n. Commonwealth ave.
- *Ferguson Alexander, coachman, James M. Kay, h. 7 Leverett
- *Alexander M. coachman, h. Freeman, cor. Ridgeway
- *James, coachman, G. W. Terrill, h. 335 Boylston
- *John, h. 126 Sewall ave.
- *Thomas B. real estate, h. 1844 Beacon
- William J. clerk (B.), b. 126 Sewall ave.
- *Fernald Mark E. (W. E. Ward & Co.), bicycles, 5 Harvard, h. 8 Homer, suite 4
- Ferris Lynde R. res. 33 Alton pl.
- *Mortimer C. Mrs. h. 33 Alton pl.
- *Fessenden Albert F. h. 1417 Beacon
- *William Pitt, h. 1651 Beacon
- *Field Frank D. carpenter, 65 Kent, h. 287 Washington
- Files Willis E. bookkeeper, B. W. Neal, Jr., b. 56 Harvard
- *Fillebrown Edward, h. 78 Harvard
- Edward T. asst. cashier (31 Milk, B.), b. 78 Harvard
- Frank E. engraver, res. 78 Harvard
- Fillmore Harry, gardener, b. M. Haley's, Hammond
- *Finan Patrick, cutter (B.), h. 14 Roberts
- Patrick G. trimmer (B.), b. 14 Roberts
- Finlan Mary Mrs. h. 161 Boylston
- Finlayson Duncan, asst. gardener, Dr. C. G. Weld, Goddard ave., rms. do.
- *Kenneth, foreman gardener, Dr. C. G. Weld, h. Warren, n. Cottage

Buy Your Spectacles and Eye Glasses at
GEO. H. LLOYD'S, * OPTICIAN,
 357 WASHINGTON ST., BOSTON.

- *Finley James, sign painter, h. 154 Boylston
 J. J. painter, 1 High, h. at Boston
 Finn James F. stone mason, b. 74 Pearl
 *Thomas, laborer, h. 74 Pearl
 Thomas J. stone cutter, b. 74 Pearl
- *Finnegan Arthur, laborer, h. Heath, n. Newton line
 Arthur Jr. brick layer, b. Heath, n. Newton line
 *Bernard, coachman, W. C. Cabot, h. foot Houlihan ave.
 James H. coachman, Caleb Chase, Beacon, b. do.
- *Finnerty Edward, ice man, h. Boylston, n. Hammond
 Finney Robert W. letter carrier, b. 22 Harvard pl.
 *William, h. 22 Harvard pl.
- *Fishel William V. com. mer. (564 Washington, B.),
 h. 55 Thorndike
- *Fisher Albert W. restaurant (1511 Washington, B.),
 h. Powell, n. Freeman
 *Hewlett W. restaurant (659 Tremont, B.), h. 107
 Winchester
 *Horace N. Chilean consul (60 Congress, B.), h. 8
 Walnut terrace
 Mary F. widow of Francis F. res. 8 Walnut terrace
 *Myron D. supt. Walnut Hill cemetery, h. Grove
- *Fitts Edward, choreman, h. 65 Boylston
 FitzGerald Caroline, b. D. FitzGerald's
 *Desmond, supt. (Chestnut Hill Reservoir, B.), h.
 Washington, cor. Cypress
 Harold, student, b. D. FitzGerald's
 Stephen, student, b. D. FitzGerald's
- *Fitzgerald Edward, watchman (B.), h. 161 Longwood
 ave.
 Nicholas J. shoemaker, 1 Harvard sq. rms. 58
 Harvard
 *Thomas F. laborer, h. basement 115 Boylston
 *William, laborer, h. 50 Villa lane
- *Fitzgibbon David, laborer, h. 25 Morss ave.
- *Fitzgibbons James, stonemason, h. 34 Villa lane
 Fitzpatrick Christina Mrs. b. 62 Aspinwall ave.
 *Frances Mrs. h. 20 Winthrop pl.
 *James H. clothing mnfr. (B.), h. Mason terrace
 *John, laborer, h. 35 Flora
 *Michael, butler, Henry Lee, h. Reservoir pl.
 *Philip, horse dealer, 62 Aspinwall ave. h. do.

Have Your Spectacles and Eye Glasses Carefully Fitted.

GEO. H. LLOYD, * OPTICIAN,
 357 WASHINGTON ST., BOSTON.

- *Flagg Charles P. liquors (165 Blackstone, B.), h. 76
Sewall ave.
- *Flanagan Catharine Mrs. dressmaker, 7 Brookline
ave. h. do.
Patrick, laborer, b. 7 Brookline ave.
Samuel, laborer, h. 573 Washington
- *Flanders Albert L. truckman (93 Central, B.), h. 49
Longwood ave.
Edith E. operator, 4 Harvard, b. 18 School
- *Eliza M. widow of Lewis, h. 80 Sewall ave.
- *Frank H. h. 18 School
- *Rufus A. wholesale grocer (111 So. Market, B.), h.
39 Auburn
- Flannery James, laborer, b. 201 Washington
- *Kieran, laborer, h. 65 Walter ave.
Michael, wheelwright, 273 Boylston, h. at Boston
- *Patrick, laborer, h. Houlihan ave. off Boylston
- *Flannigan William H. coachman, h. 133 Boylston
- *Flatley Bernard, stone cutter, h. Boylston
- *Bryan, coachman, Dr. Channing, Chestnut Hill
ave. h. Boylston, opp. Houlihan ave.
Patrick, stone cutter, b. B. Flatley's, Boylston
Dominick (Flatley & Sweeney), h. 38 White pl.
& Sweeney (Dominick Flatley and John J.
Sweeney), tailors, 194 Washington
- Flavin William, porter, 1340 Beacon, b. at Charles-
town
- *Fleming Bernard, laborer, h. 28 Flora
- *David W. painter, 9 Station, h. 70 Brookline ave.
David, coachman, b. Mary Sherry's, Tappan
Helen V. bookkeeper, 264 Washington, b. 2
Flora
John, janitor, b. 6 White pl.
John F. electrician, res. 2 Flora
Mary A. stenographer, b. 2 Flora
Michael, carpenter, b. P. Fleming's, rear Boyl-
ston pl.
- *Patrick, laborer, h. rear Boylston pl.
- *Patrick, laborer, h. 2 Flora
Thomas A. clerk, 263 Boylston, b. Boylston pl.
- *Thomas L. gardener, h. 14 Pearl
William E. carriage maker, b. 70 Brookline ave.
- *Fletcher H. H. h. 13 Harris



OPTICIAN, Geo. H. Lloyd,

357 WASHINGTON STREET, BOSTON.
Near Bromfield Street.

- *Fletcher John P. supt. Brookline Friendly Society, h. 5 Elm pl.
 *Lewis P. compositor, h. 17 Davis ave.
 Melissa M. bookkeeper, 83 Harvard, b. at Quincy
- *Flint Charles L. h. 16 Harris
 C. H. Miss, res. 134 High
 *C. L. Mrs. h. 134 High
 Lucy W. widow of Edward A. res. 35 Allerton
 Sarita G. Miss, res. 35 Allerton
- Flood Charles H. clerk (87 Milk, B.), res. 122 Toxteth
 Frederick A. salesman (87 Broad, B.), res. 122 Toxteth
- *Hugh, painter (25 Roxbury, B.), h. 122 Toxteth
 John, gardener, b. 9 High st. pl.
- *Joseph, carpenter, h. 9 Thayer pl.
- *Kise, coachman, h. 11 Winthrop pl.
 William S. salesman (24 Purchase, B.), res. 122 Toxteth
- *Flower Benjamin O. editor, Arena (Pierce bldg. Copley sq. B.), h. 153 Aspinwall ave.
- Floyd David B. valet, F. E. Baldwin's, Warren, b. do.
 *Eugene B. wholesale jewelry (18 Summer, B.), h. 7 Vernon
- *Flynn Harriet, widow of Nicholas J. h. 80 Brookline ave.
 *Nicholas J. engineer, h. 80 Brookline ave.
- Fogarty Harry M. cornice maker (B.), b. 2 Linden
 *Kate A. Mrs. dressmaker, 2 Linden, h. do.
- *Fogerty Isley M. supt. Brookline station, P. O. h. Stetson
- Fogg Elizabeth G. manager, Woman's Exchange, Walnut, cor. High, b. 117 Harvard
 Harriet S. manager, Woman's Exchange, Walnut, cor. High, b. 117 Harvard
- Foley Bartholomew J. clerk, 239 Cypress, b. 237 do.
 *David, mason, h. 41 Sewall pl.
 *John Mrs. h. 52 Walter ave.
 Kate, bookkeeper, 239 Cypress, b. 237 do.
 *Patrick A. carpenter, h. 237 Cypress
 *Timothy, hackman, h. rear 94 Brookline ave.
 *William, carpenter, h. 32 Pearl
- ***F**OLEY WILLIAM F. grocer, 237 Cypress, h. do. See p. 504.

HENRY D. BENNETT, Real Estate
 AND
 Mortgages.

7 Exchange Place, Rooms 22 and 23, BOSTON.

- *Follan Bernard, laborer, h. Boylston, n. Houlihan av.
 *Folsom Albert A. h. 7 Gordon terrace, Garrison road
 Chandler R. salesman (135 Washington, B.), b. 7
 Gordon terrace
 *Edward M. (at 17 Milk, B.), h. 16 Gorham ave.
 Francis B. W. clerk (17 Beacon, B.), b. 7 Gordon
 terrace
 Forbes Arthur, expert accountant (B.), b. 220 Walnut
 *Fayette F. supt. Brookline Water Works, office
 Town Hall, h. 11 School
 *Frank A. motorman, h. 18 Sewall st. pl.
 *Zephaniah R. registrar, Brookline Water Works,
 office Town Hall, h. 44 Brook
 *Forbush George S. lawyer (53 State, rm. 829, B.), h.
 72 Cypress
 Ford John, farm hand, Country Club, b. do.
 John M. clerk (Allston), h. Osborn road
 *Patrick, farm hand, h. Boylston, opp. Houlihan
 ave.
 *Thomas F. coachman (Allston), h. Freeman
 Forster George M. upholsterer, 2 High, b. 26 School
 Thomas, nurse, 32 Pleasant, b. do.
 *Forsyth George H. agent (256 Devonshire, B.), h.
 MacLeod Mansion, Davis ave. suite 3
 Fortune Clinton R. hairdresser, 157 Washington, rms.
 7 Station
 *Fosdick Elizabeth T. Mrs. h. 43 Carlton
 Fossa Charles, clerk, 131 Washington, b. 28 Villa lane
 *Joseph, stone mason, h. 20 Emerald
 *Louisa, widow of Louis, h. 28 Villa lane
 Foster Arthur, gardener, High, cor. Irving, b. do.
 *Caroline C. widow of Charles O. h. Upland road
 *Charles H. W. treas. (B.), h. Upland road
 *Hatherly (Macullar, Parker & Co., B.), h. 190
 Harvard
 *Henry A. gardener, h. 17 Taber pl.
 Herbert I. student (H. U., Camb.), b. 190 Harvard
 Ira A. treas. The Holtzer-Cabot Electric Co. 14
 Station, h. at Wollaston
 *John T. gardener, h. 233 Cypress
 *Lewis F. driver, Steamer No. 2, h. Freeman, n.
 Stetson
 Sumner H. lawyer, 231 Washington and (31
 State, rm. 400, B.), res. 190 Harvard
 Thomas K. nurse, b. 32 Pleasant

The Best Glasses are None To Good.

Geo. H. Lloyd, * OPTICIAN,
 357 WASHINGTON STREET, BOSTON.

- *Fowle James B. conductor, h. 14 Sewall
- *Fowler Charles G., W. E. St. Ry. Co. employee, h. Hotel Grafton
- *John R. clerk, 1361 Beacon, h. 115 Brook
- *Fowley James, laborer, h. Newton, bey. South
- *Fox Charles A. mason (477 Tremont, B.), h. 86 Cypress
- George, janitor, 1651 Beacon, h. do.
- *Foy William J. laborer, h. 46 Flora
- Foye Charles E. wood moulder, 65 Kent, h. at Boston
- *Fram J. Stanley, carpenter, h. 30 Perry
- *Frame J. Frank, h. 6 Webster
- *Francis Carleton S. physician, h. 18 Davis ave.
- *George Hills, physician, 131 Davis ave. h. do.
- *Joseph G. (40 State, rm. 31, B.), h. 38 Linden, suite 3
- Nathaniel A. lawyer, b. 35 Davis ave.
- *Tappan Eustis, physician, 35 Davis ave. h. do.
- *William H. agt. (3 Head pl., B.). h. 65 Aspinwall ave.
- *Frawley Daniel, clerk (28 State, B.), h. 40 White pl.
- *John, laborer, h. 108 Brookline ave.
- Mary, b. 74 Pearl
- *Patrick, laborer, h. 40 Pearl
- *Patrick J. painter, 200 Washington, h. 97 Pearl
- William, shoemaker, 126 Washington, b. 27 Juniper
- Frazer Allen, carpenter, b. 231 Washington
- Caroline Mrs. h. Boylston, cor. Chestnut Hill rd.
- *Horace S. architect (89 State, B.), h. Boylston, cor. Chestnut Hill road
- *Frazier George, coachman, 12 St. Paul, h. 19 Taber pl.
- *Freckelton Joseph, janitor, Beaconsfield terrace, h. 7 Leverett
- Free Hospital for Women, Glen road
- Freeman Annie, res. 128 Cypress
- *A. Forbes, summer res. Goddard ave. n. Cottage
- *Charles R. clerk, 204 Washington, h. 128 Cypress
- Josiah D. teamster, b. A. C. White's, off Newton
- *Louisiana K. widow of Jesse H. h. 1 Centre
- *Watson, office (79 Milk, rm. 26a, B.), h. 49 Pleasant
- *William O. tailor (B.), h. 267 Boylston

If You Wear an Artificial Eye, it Will Pay You to Give us a Call.

GEO. H. LLOYD, OPTICIAN,

357 WASHINGTON STREET, BOSTON, MASS.

- Friedman Ferdinand, baker, 29 Harvard, b. do.
 *Freitas Frank P. hairdresser, 48 Boylston, h. do.
 Jolio P. hairdresser, 48 Boylston, b. do.
 *French Alexis H. town engineer, office Town Hall,
 and (French & Bryant), h. 35 Cypress
FRENCH & BRYANT (Alexis H. French &
 Henry F. Bryant), civil engineers, 334 Wash-
 ington. See p. 16
 Friend Edwin K. salesman (55 Commercial, B.), res.
 125 Toxteth
 Harry L. clerk (B.), res. 125 Toxteth
 H. Waldo, sec. (109 Kingston, B.), res. 125 Tox-
 teth
 Mabel C. teacher, J. Elliot Cabot school, res. 125
 Toxteth
 *Schuyler A. carpenter, B. W. Neal, Jr. h. 229
 Boylston
 *Thaddeus E. insurance (B.), h. 125 Toxteth
 Frohm Charles, coachman, Albert Mason, Summit
 ave. b. do.
 Frost A. May, teacher, High school, b. 109 Harvard
 *Calvin C. carpenter, h. 237 Cypress
 *Elizabeth G. widow of Henry, h. Kilsyth road
 Henry G. literary correspondent, b. Mrs. Henry
 Frost's
 H. C. millinery 1347a Beacon, h. at So. Framing-
 ham
 *William E. grocer (B.), h. 52 Auburn
 *Frye James N. hardware (23 Pearl, B.), h. 1359 Bea-
 con, suite 1
 *Mary P. teacher, High school, h. Washington, n.
 Brighton line
 Serena J. Miss, teacher (B.), h. Washington, n.
 Brighton line
 *Fuller Charles A. vice pres. (Boston Marine Insur-
 ance Co., 95 Kilby, B.), h. Sumner road. cor.
 Clinton road
 *Clarence E. clerk, 176 Washington, h. 128 Cypress
 *Horace W. lawyer (15½ Beacon, B.), h. Milton rd.
 see Morrison-Fuller
 *Fulton Benjamin W. lather, h. 155 Longwood ave.
 R. Thomas, carpenter, 65 Kent, h. at Boston
 *Funk Charles J. engineer, h. 88 Boylston
 *Furber George E. lumber (11 Doane, B.), h. 78 Cy-
 press



OPTICIAN, Geo. H. Lloyd,

357 WASHINGTON STREET, BOSTON.

Near Bromfield Street.

- Furber George P lawyer (53 State, rm. 517, B.), b.
78 Cypress
William H. clerk (11 Doane, B.), b. 78 Cypress
Furbush Willis St.L. drug clerk, 6 Station, rms. 7 do.
Furden John, driver, Chase express, b. 128 Boylston
William, driver, Chase express, h. at Newton
*Furfey Hugh P. plumber, 3 Harvard sq. h. 118
Chestnut
- *GAETANO SALA, laborer, h. 19 Emerald
*Gaffey John, coachman, H. M. Whitney, h. 124 Cy-
press
*Gagnabin Charles L. dye stuffs (138 Milk, B.), h. 71
Monmouth
*Gahn Joseph A. bottler (125 Purchase, B.), h. Uni-
versity road
*Gainey John, boarding house, 128 Boylston
*Gaither Charles P. agent (290 Washington, B.), h. 50
Davis ave.
Gallagher Anthony, laborer, b. 12 Sewall st. pl.
*Daniel, 2d man, Mrs. Wm. L. Chase, h. 44 Villa
lane
*Dominick, stone mason, h. 12 Sewall st. pl.
*James, laborer, h. 6 Juniper
*James, Jr. fireman, h. 58 Walter ave.
*Martin, laborer, h. Fairmount, n. Reservoir
Michael, brick mason, b. Fairmount, n. Reservoir
Michael J. letter carrier, res. 49 Toxteth
Patrick, hostler, b. Morlock's Hotel
Patrick, laborer, b. 83 Boylston
*Patrick, town teamster, h. 37 Brookline ave.
Percival, draughtsman, Olmsted, Olmsted &
Eliot, Warren, cor. Dudley, h. at So. Boston
*Terrence, gardener, h. 49 Toxteth
- ***GALVIN THOMAS F.** (Galvin Bros.), florist
G (124 Tremont, B.), h. Washington, second from
Beacon. See front cover
- *Galway William, laborer, h. 6 Morss ave.
Gamlin Frank, carpenter, 293 Boylston, h. at Boston
Gammons Roland F. clerk, D. H. McKay, Har-
vard, h. at W. Newton
Gannon Alice, widow of James, h. 85 Pearl
*Catherine, widow of John, h. 44 Pearl
James, teamster, b. 85 Pearl
*John, laborer, h. 61 Brookline ave.
Patrick, laborer b. 85 Pearl

HENRY D. BENNETT, Real Estate
AND
Mortgages.

7 Exchange Place, Rooms 22 and 23, BOSTON.

- Gans Louis, dry goods (721 Washington, B.), h. 440 Harvard
 Zachariah, dry goods (721 Washington, B.), b. 440 Harvard
- *Gardiner Annie E. widow of J. W. Tudor, h. 7 Hawes
 *Charles P. (at 19 Pemberton sq.; B.), h. off Clyde
 John Hays, teacher (H. U., Camb.), res. 7 Hawes
 J. Tudor, clerk (44 State, B.), res. 7 Hawes
 *Robert H. lawyer (40 State, B.), h. Hammond, n. Newton line
- Gardner Charles T. clerk (26 Franklin, B.), b. Mrs. M. T. Gardner's, Osborn road
 *Harrison, commission merchant (140 Essex, B.), h. Colchester, cor. Kent
 *John L. h. Warren, n. Dudley
 *Mary T. Mrs. h. Osborn road
 Philip, clerk (95 Milk, B.), res. Harrison Gardner's
 Garfield Henry, coachman, 203 Kent, b. do.
- *Garratt Allen V. h. 163 Walnut
- *Garrett Albina O. widow of Daniel M. h. 259 Kent
 F. Carleton, cycles (801 Boylston, B.), b. 250 Kent
 *Walter G. leather (B.), h. 229 Kent
- Garrison Charles, electrician, b. 7 Richter terrace
 Frank W. clerk (4 Park, B.), b. 7 Richter terrace
 *William L. broker (35 Federal, B.), h. 7 Richter terrace
 William L. Jr. student (H. U., Camb.), b. 7 Richter terrace
- Garrity John, groom, 1097 Beacon, h. at Boston
 *Warren, boiler maker (B.), h. 59 Brookline ave.
- Garvey John, stone mason, rms. 35 Walter ave.
- Gates Aubyne, nurse, Channing Hospital, b. do.
 Cora J. nurse, Channing Hospital, b. do.
- *Gay Albert, wholesale grocer (18 India, B.), h. Kilsyth road
 *Frederick L. h. Fisher ave. n. Buckminster road
- *Geary Owen, carpenter, h. 95 Boylston
- *Geddes James, clerk (40 State, B.), h. Fairmount, n. Dudley
 Wilbor, driver Chase express, b. Morlock's Hotel
- *Geier John, gardener, h. 107 Boylston
 Martin, hairdresser, 157 Washington, b. 24½ Walter ave.



OPTICIAN, Geo. H. Lloyd,

357 WASHINGTON STREET, BOSTON.

Near Bromfield Street.

- *George Andrew J. teacher, English Literature (Newtonville), h. 43 Thorndike
 Emma A. teacher, Pierce primary school, b. 2 Aspinwall ave.
 Lewis, plumber, Walnut, cor. High, h. at South Boston

G IANNETTO FRED C. A. bicycle repairer, 48 Station, h. at Cambridge. See p. 519

- *Gibbon James A. Mrs. h. 55 Brook

*John S. h. 55 Brook

Gibbons Alger, electrician, 264 Washington, h. at Charlestown

*Edward, laborer, h. 7 Roberts

*John, laborer, h. 6 Juniper

*Michael, laborer, h. 7 Sewall pl.

- *Gibbs Emery B. lawyer (28 State, rm. 22, B.), h. 85 School

George, carpenter, 293 Boylston, h. at Boston

*John H. boots and shoes (134 Federal, B.), h. 46 Green

*Martha M. widow of John, h. 375 Washington

Mary C. widow of Montgomery, b. Miss L. D. Comstock's, Tappan

Nancy, res. 15 Searle ave.

Gibson Adelia C. dressmaker, 3 Davis ave. rms. do.

George, coachman, T. Doliber, Goddard ave. h. do.

*James, gardener, h. 165 Washington

- *Giddings John, laborer, h. 36 Flora

*Gieriet Andre (22 Central, B.), h. Addington road

*Gilbert Frederick A. pres. (Boston Electric Light Co., 74 Ames bldg., B.), h. 51 Harvard ave.

George M. (McKenney & Gilbert), grocer, 7 Harvard, rms. 13 do.

*George W. h. Bowker, cor. Toxteth

*Henry J. gardener, h. 175 High

*Miles H. tip cart, h. 91 Boylston

- ***GILBRETH FRANK B.** building contractor (85 Water. B.), h. 99 Marion. See p. 524

Martha B. Mrs. res. 99 Marion

Gilhooly Clara Miss, nurse, Channing Hospital, b. do.

Gill Henry, res. 199 Aspinwall ave.

*Joshua Rev. (at 36 Bromfield, B.), h. 199 Aspinwall ave.

GEO. H. LLOYD, * OPTICIAN, *

RESIDENCE,
 68 Albion St., SOMERVILLE.

357 Washington St., BOSTON.

- *Gillespie Bernard F. carriage painter, h. 26 Juniper
 *Ellen, widow, h. 26 Juniper
 Francis W. b. 26 Juniper
 Gillis Duncan, coachman, 46 Marion, b. do.
- *Gilmore Thomas John, painter, 2 High, h. 58 Walter
 ave.
 Given William, coachman, H. L. Barse, Sumner rd.
 b. do.
- Glancy Annie F. housekeeper, 20 Walter ave.
 *James, carpenter, h. 102 Brook
 *Joseph B. painter, h. Cypress ct.
 *Mary, cook, h. 20 Walter ave.
 *Peter H. painter, 100 Chestnut, h. do.
- Gleason Elizabeth, teacher, William H. Lincoln
 school, b. 12 Kent
 *James, police, h. 19 Washington
 *James F. laborer, h. Hammond, cor. Heath
 Mary A. clerk, 14 Station, b. at Roxbury
 Thomas, laborer, b. 201 Boylston
- Glennan James, b. Cypress ct.
 Mary J. telephone operator, 4 Harvard, b. Cy-
 press ct.
 *Michael, laborer, h. Cypress ct.
- *Glennon Ellen, widow, h. 145 Boylston
- *Glidden John A. h. 5 Frances terrace
 Glinn Michael, laborer, b. M. Hyland's, Boylston
- *Glover John, laborer, h. 33 Cameron
 Glynn Charles, clerk, b. 17 Taber pl.
 George E. driver, b. 17 Taber pl.
 *John H. blacksmith, h. 17 Taber pl.
 *John H. blacksmith, 35 Boylston, h. 137 do.
- *Gockeritz Mary E. widow, h. r. 269 Boylston
- *Goddard Abijah W. farmer, Goddard ave. n. Avon,
 h. do.
 *Julia Miss, h. Warren, opp. Cottage
- *Godsoe Charles, laborer, h. 102 Chestnut
- *Goiett Paul, laborer, h. 19 Emerald
- *Goodale Joseph M. banker and broker (53 State, B.),
 h. 55 Auburn
- *Goode Bessie Mrs. boarding house, 130 St. Mary's
 George W. rms. 7 Station
 Samuel J. h. 130 St. Mary's
- Goodenough Samuel D. provisions, Faneuil Hall
 Market, h. 308 Harvard

Have Your Eyes Examined if You Have Headache.

→ **GEO. H. LLOYD, Optician,** ←

357 WASHINGTON STREET, BOSTON, MASS.

- *Goodhue George H. wool (34 High, B.), h. Circuit rd
- *Gooding Charles S. mechanical engineer (28 School, rm. 63, B.), h. 116 Marion
- *Annie, widow of Josiah, h. 209 Harvard
Josiah F. res. 209 Harvard
- Goodnough Benjamin F. civil engineer, b. X. Goodnough's
George W. farmer, Newton, b. X. Goodnough's
Randall, hardware (B.), b. X. Goodnough's
- *Xanthus, vinegar mnfr. and farmer, South, bet. Newton and Grove, h. do.
- Goodspeed Carl M. livery stable, 316 Washington, b. 23 Marion
- *Monroe, h. 23 Marion
- Goodwin Asahel J. machinist, b. 13 Goodwin pl.
- *Catharine, widow of Barnard, h. 788 Washington
- *Willard A. carpenter and builder, 314 Washington, h. 13 Goodwin pl.
- William H. carpenter, 65 Kent, b. E. W. Reed's, Reservoir pl.
- Gookin James, laborer, b. 60 Villa lane
- Gooley Harry, painter, b. 10 Leverett
- *Margarite, widow of Thomas F. h. 10 Leverett
- Gordon Agnes, widow of John, res. 17 Linden
Fred C. police, h. Seamans blk. Davis ave.
Jane, nurse, Channing Hospital, b. do.
John C. insurance (B.), res. 17 Linden
Martha M. dressmaker, 7 Station, rms. do.
- Gore John, laborer, b. 107 Brookline ave.
- *Margaret Mrs. h. 107 Brookline ave.
- *Gorham Frederick, groom, H. B. Duryea's, Avon, h. do.
- Gorman Maurice, laborer, b. 52 Boylston
Michael, laborer, b. M. Hyland's, Boylston
- Gould Jane B. widow of John, b. 37 Carlton
John A. engineer, Brookline Gas Co. h. at Newton Upper Falls
Joseph M. division supt. W. E. St. Ry. Sewall, h. at Jamaica Plain
- Goulding L. R. nurse, Channing Hospital, b. do.
- *Goulston Edward S. cigar mnfr. (273 Washington, B.), h. University road
- *Gowen John C. carpenter, 2 High, h. 16 Harvard pl.
- *Grace Peter, cab driver (B.), h. 175 High

HENRY D. BENNETT, Real Estate
AND
Mortgages.

7 Exchange Place, Rooms 22 and 23, BOSTON.

- Grace William E. brick mason, b. Morlock's Hotel
 Grady Fannie A. dressmaker, 165 Washington, res.
 do.
 Jeremiah, coachman, A. H. Newman, Naples rd.
 b. do.
 *Mary, widow of John, h. 165 Washington
 *Patrick, laborer, h. 48 Morss ave.
 *Patrick, laborer, h. 38 Pearl
 *Graham Douglas, physician (Hotel Pelham, 74 Boyl-
 ston, B.), and 177 Aspinwall ave. h. do.
 *Henry J. police, h. 114 Brook
 *John M. banker (I. Trust Co. 45 Milk, B.), h. 447
 Washington
 *Matthew, laborer, h. r. 71 Pearl
 Richard, coachman, J. Murray Kay, Gardner rd.
 rms. do.
 Robert C. clerk (45 Milk, B.), b. 220 Walnut
 *Grant Frank H. (F. H. Grant & Co.), fish and oysters,
 263 Boylston, h. 315 do.
 F. H. & Co. (Frank H. and Melville W. Grant),
 fish and oysters, 263 Boylston
 *Lincoln, salesman (B.), h. 223 Aspinwall ave.
 *Melville W. (F. H. Grant & Co.), fish and oys-
 ters, 263 Boylston, h. 267 do.
 *Stephen M. hay, grain, etc. (374 Harrison ave.
 B.), h. 135 St. Paul
 Gratzbach William, screen maker, 300 Washington
 *Graves Abram J. coachman, h. 44 Cameron
 *George H. driver, Danforth & Co. h. 126 Cypress
 *Gray Alexander, gardener, h. 2 Cypress ct.
 Chester W. asst. civil eng. 334 Washington, h. at
 Allston
 *Green Bernard F. manager, 2 Walnut, h. 50 Villa
 lane
 Ella, widow of Frank, h. 32 Pleasant
 *George, gardener, h. 243 Cypress
 *John E. painter, h. 9 Emerald
 *Joseph F. rear admiral (U. S. N.), h. 32 Pleasant
 Margaret P. forewoman, J. Shields, Cypress, h.
 at Roxbury
 Philip, painter, 9 Station, h. at Cambridge
 *Samuel W. teller (Atlantic Nat. Bank, B.), h. 28
 Brook
 *Thomas, coachman, h. 283 Pond ave.
 Thomas, gardener, 62 Marion, b. 283 Pond ave.



OPTICIAN, Geo. H. Lloyd,

357 WASHINGTON STREET, BOSTON.
 Near Bromfield Street.

- *Greene H. F. Mrs. h. 20 Marion
 *Robert H. coachman, h. 108 Brook
- *Greenough Charles P. lawyer (39 Court, B.), h. 45
 Carlton
- *Greenwood Kenneth L. painter, 184 Washington, h.
 221 do.
- *Gregerson M. Miss, h. 1651 Beacon
 Gregory Leroy W. clerk, 1355 Beacon, b. 8 Homer
 *Mary F. Miss, h. Ivy, cor. Essex
- *Grennan Patrick J. driver, J. F. Hayes, h. 10 Pearl
 Thomas, laborer, b. 10 Pearl
- Grew David, driver, 29 Harvard, b. do.
- Griffin Andrew, laborer, b. 61 Brookline ave.
 *Andrew, laborer, h. 59 Brookline ave.
 *Ann, widow of Michael, h. 9 Thayer
 Daniel, groom, B. Schlesinger, Warren, b. do.
 Gerald T. carpenter, b. 9 Thayer
 Henry S. carpenter, 65 Kent, h. at Boston
- *James J. hack driver, h. 26 Juniper
 John, clerk, 88 Harvard, b. 53 Walter ave.
 John E. furrier, b. 9 Thayer
- *Joseph, coachman (B.), h. 53 Walter ave.
 Joseph M. student (Baltimore), b. 9 Thayer
- *Kate, widow of Martin, h. 53 Walter ave.
 Michael, gardener, b. 53 Walter ave.
- *Patrick, laborer, h. 61 Brookline ave.
 *Thomas, laborer, h. 23 Morss ave.
 *Thomas, milkman, h. Reservoir pl.
- *Grigg Annie Miss, boarding house, 26 School
- *Griggs Thomas B. farmer, 555 Washington, h. do.
 Walter A. b. 330 Harvard
 *William J. farmer, 330 Harvard, h. do.
- Grogan John R. coachman, Geo. H. Wetherell
- ***GROGAN RICHARD H.** livery stable
 (Cummington n. St. Mary's, B.), h. 134 St.
 Mary's. See p. 502
- *Gross Frances A. widow of Ferdinand H. h. 47 Ver-
 non
 *Willard Y. janitor, Town Hall, house Holden
- *Grossman August, 14 Station, h. 24 Walter ave.
 Grover Henry L. tinsmith, 216 Washington, rms. 8
 Harvard sq.
- *Grundy Stephen, mason, h. 96 Chestnut
- *Guardiner Mary, widow, h. 91 Centre

DON'T TAMPER WITH YOUR EYES

GEO. H. LLOYD, * OPTICIAN,

357 WASHINGTON ST., BOSTON.

- *Guild Charles E. insurance (27 Kilby, B.), h. 41 Edge Hill road
Charles E. Jr. clerk (27 Kilby, B.), res. 41 Edge Hill road
*Sarah F. M. widow of J. Anson, h. 2 Elm pl.
- *Guilfoyle Jeremiah L. h. 102 Washington
*Gulbranson H. carpenter, h. 283 Pond ave.
Gulfield Henry, coachman, 203 Kent, b. do.
*Guthrie Annie Mrs. h. 12 Juniper
- *HAGAN CHARLES E. trimmer, 47 Pearl, h. 8 Roberts
*Edward C. D. town employee, h. 6 Roberts
Haggerty Charles H. clerk (B.), b. 10 Taber pl.
*Francis, laborer, h. 105 Brookline ave.
*James, watchman (E. B.), h. 10 Taber pl.
*John, laborer, h. 82 Pearl
*Thomas F. laborer, h. 97 Brookline ave.
- *Hald Charles S. painter, 65 Kent, h. Hotel Belknap, suite 1
*Hale Josiah L. physician, Chestnut Hill ave. nearly opp. Buckminster road, h. do.
J. Lee, bookkeeper (63 Essex, B.), b. 38 Coolidge
*Haley Asa P. ship broker (164 State, B.), h. 76 Francis
*John, laborer, h. Hammond, cor. Heath
*Martin, laborer, h. Hammond, n. Heath
*Halfensteine Frank L. carpenter, B. W. Neal, Jr. h. 158 Boylston
*Rebecca, widow of Adam, tailoress, h. 1 White pl.
- *Hall Aldis O. teacher (725 Washington, B.), h. 290 Harvard
Ambrose J. student, b. J. W. Hall's, Tappan
*Edward A. salesman (33, Fulton, B.), h. 8 Webster, suite 1
*Edward H. Rev. h. Upland road, cor. Irving
*Francis (66 State, B.), h. 281 Harvard
Frederick B. mech. engineer (N. Y.), b. 281 Harvard
*Henry T. treas. (179 Devonshire, B.), h. 75 Sewall ave.
*Joseph W. whol. dry goods (47 Summer, B.), h. Tappan, opp. Gardner road
Margaret, widow of James, b. 88 Chestnut

OPERA AND - - - Geo. H. Lloyd's,
FIELD GLASSES AT 357 Washington St., Boston.

SARGENT & HAM CO.,

MANUFACTURERS OF THE HIGHEST GRADE OF

CARRIAGES.

*Repairing Promptly Attended To.
Orders Solicited.*

Manufactory and Ware-rooms,

26 to 30 BOWKER ST., BOSTON.



Branch Studio at Echo Bridge, Newton Upper Falls, Mass.

MONUMENTAL ART WORKS,

Fine Monuments and Tablets in Foreign and American Granites a Specialty. Also, Enclosures for lots.

Foreign Marble Slabs in all colors. Royal Red, Bysantin, Griotte and St. Ann.

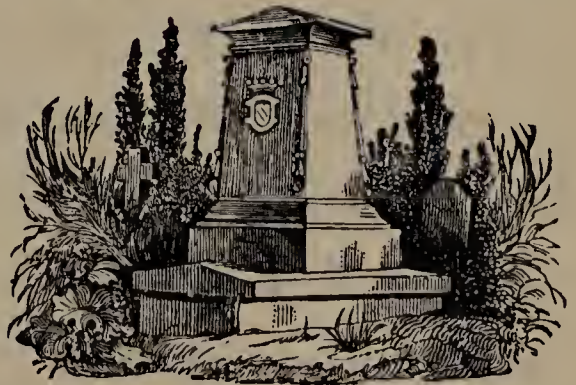

JOHN LIEBEN,

17 and 19 PYNCHON ST. (Roxbury Station), BOSTON.

W. A. GREENOUGH & CO.,

DIRECTORY COMPILERS and PUBLISHERS.

97 OLIVER STREET, BOSTON, MASS.

THE PROVIDENT

LIFE and TRUST COMPANY

Of PHILADELPHIA.

Excelled by no other Company. Perfect security, low cost of Insurance, prompt settlement of death losses and liberality to policy holders. Issues

LIFE, ENDOWMENT, TERM AND PARTNERSHIP POLICIES.

Attention is called to the exceedingly low rate Term Policies, (with participation in surplus,) which afford insurance in these times of financial depression at a very small expense. Also to its Policies which are payable to the beneficiaries in yearly installments, and also to its Installment-Annuity Policies, which guarantee to the wife a fixed income during **her entire life**.

The Endowment Policies of the Provident are exceedingly simple and untechnical and are issued at low rates.

CHARLES D. HAMMER,

GENERAL AGENT,

119 Devonshire Street, Boston, opp. Post Office.

FRANK J. HAMMER, Brookline.

- *Hall Morris A. (Wellman, Hall & Co., B.), lumber, h.
Windsor road, cor. Corey road
Newbert J. physician, 9 Centre, h. do.
- *Prescott F. lawyer (732 Exchange bldg., B.), h.
Edge Hill road
Reuben S. clerk, 1355 Beacon, b. 8 Homer
- *Samuel, h. 135 High
- *Thomas B. lawyer (75 State, rm. 16, B.), h. Ivy, n.
Essex
- *William, laborer, h. rear 64 Pearl
- *William F. (77 State, B.), h. 26 Harvard ave.
- Hallett Arnold, awning maker, res. 16 High
- *Henry R. paper and twine (B.), h. 310 Harvard
- *Jane, Nina Misses, h. 16 High
John A. foreman, 65 Kent, h. at Boston
Margaret A. nurse, res. 16 High
- Halloran Bessie, nurse, b. Nancy Halloran's
- *Edward, grocer, 71 Pearl, h. do.
Edward V. clerk (P. O., B.), b. 71 Pearl
- *John, laborer, h. 44 Walter ave.
- *Nancy, widow of Patrick, h. Houlihan ave.
Patrick A. motorman, b. Nancy Halloran's
Stephen D. police, b. Nancy Halloran's
see Holloran
- Ham Clara A. widow of John F. b. 48 Winchester
- *Leon W. stable (74 Canal, B.), h. 48 Winchester
- *Wallace H. treas. (Boston Marine Ins. Co., B.),
h. 133 Winchester
- *Hamilton Howard S. h. 404 Harvard
- *Hugh, coachman, h. 196 Washington
- ***HAMMER CHARLES D.** general manager
(Provident Life and Trust Co. of Philadelphia,
119 Devonshire, rm. 2, B.), h. 103 Sewall ave.
See opp.
- *Frank J. insurance (119 Devonshire, rm. 2, B.),
h. 13 Auburn pl.
- Hammond A. B. salesman (287 Washington, B.), b.
21 Harvard ave.
- Harriett E. Mrs. housekeeper, Boylston, cor.
Pound
- *Mary M. Mrs. h. 72 Harvard
Mary O. bookkeeper, 1 High, b. 72 Harvard
- *Hand Charles F. painter, 200 Washington, h. 32
Boylston

HENRY D. BENNETT, Real Estate
AND
Mortgages.

7 Exchange Place, Rooms 22 and 23, BOSTON.

- * **H**AND JAMES B. house and sign painter,
Dun-Edin block, 200 Washington, h. end An-
dem pl. See p. 23
John F. painter, 9 Station, b. 32 Boylston
Robert W. painter, 200 Washington, res. end
Andem pl.
William A. painter, 200 Washington, res. end
Andem pl.
- * Handy G. Melville, mason, h. 108 Brook
* Levi, mason, h. 60 Chestnut
- * Hanlan James, h. 87 Brookline ave.
Hanley Charles A. clerk (518 Washington, B.), b. 37
Harvard
Frank, bricklayer, b. 37 Harvard
Joseph F. clerk (B.), b. 17 Roberts
* Michael, laborer, h. 17 Roberts
William H. painter, 9 Station, b. 17 Roberts
Hannaford J. Albert, watch repairer, 43 Harvard, b.
at Cambridge
Hannigan Richard, coachman, P. Bigelow, Sumner
road, b. do.
- * Hanrahan, Mary Mrs. h. 81 Brookline ave.
* Michael, laborer, h. rear 89 Brookline ave.
Michael Jr. laborer, b. rear 89 Brookline ave.
Patrick, laborer, b. rear 89 Brookline ave.
Hanson Charles, builder, rms. 13 Harvard
- * Hapgood Charles E. clerk (27 Pemberton sq., B.), h.
57 Harris
- * Harding Elizabeth B. widow of Lemon P. h. 400
Harvard
Frank A. ticket agent (Bowdoin Sq. Theatre, B.),
b. 400 Harvard
Herbert O. clerk (68 Summer, B.), b. 400 Har-
vard
J. Henry, clerk (23 Pearl, B.), b. 400 Harvard
* Otis H. (at 31 Bedford, B.), h. 400 Harvard
* William, coachman, 111 Davis ave. h. 223 Boyl-
ston
William J. bookkeeper (B.), b. 223 Boylston
Willis E. expressman, b. 18 School
- * Hark Charles B. woolen merchant (30 Chauncy,
B.), h. 3 Summit ave.

Buy Your Spectacles and Eye Glasses at
GEO. H. LLOYD'S, * OPTICIAN,
357 WASHINGTON ST., BOSTON.

- *Harkins Edward, oils and candles (27 India, B.), h. 118 Davis ave.
John, clerk (B.), b. 118 Davis ave.
*William J. h. 25 White pl.
- *Harkness James, laborer, h. 4 Sewall st. pl.
*William J. gardener, Charles Storrow, h. 38 Boylston
- *Harmon David I. farmer, Newton, n. J. P. line, h. do.
George A. blacksmith, b. D. I. Harmon's
John M. plumber, b. D. I. Harmon's
- *Harnedy Timothy, laborer, B. Gas Co. h. 81 Pearl
Harper George M. clerk, 83 Harvard, h. at Cambridge
George T. inside man, Chas. P. Gardiner, off Clyde, b. do.
- Harrigan Patrick, coachman, W. J. Sullivan, Commonwealth ave. b. do.
- *Harriman Fannie A. widow of Robert, h. 1347 Beacon
- *Harrington Almira F. widow of Andrew J. h. 21 Longwood ave.
*Cornelius J. coachman, h. 11 Ridgeway
*Dennis, wheelwright, h. 48 Cameron
Dennis T. plumber, 211 Washington, b. 48 Cameron
Frank F. clerk, F. R. King, b. 48 Cameron
- *Jeremiah J. plasterer, h. 35 Juniper
*John J. provisions, h. 96 Chestnut
Roscoe, asst. civil eng. 334 Washington, b. 5 Holden
Timothy J. pressman, 4 Harvard, b. 48 Cameron
William H. clerk, 5 Washington, b. 48 Cameron
- Harris Adaline Miss, b. 2 Summit ave.
*Charles A. real estate (48 Congress, rm. 32, B.), h. 35 Vernon
*Emeline Miss, h. 2 Summit ave.
Fannie M. Miss, rms. 13 School
*George R. banker (28 State, B.), h. Seaver, opp. Leicester
*James H. gardener, h. 46 Morss ave.
Laura E. paper ruler (B.), b. 46 Morss ave.
*Nathaniel Mrs. h. 35 Vernon
*Norman H. coachman, Geo. F. Bouve, Kent, h. do.

Have Your Spectacles and Eye Glasses Carefully Fitted.

GEO. H. LLOYD, * OPTICIAN,
357 WASHINGTON ST., BOSTON.

- *Harris Samuel J. motorman, h. 157 Longwood ave.
Sydney, res. 35 Vernon
- *William J. carpenter, h. 22 Leverett
- *Hart Crawford O. tinsmith, 216 Washington, h. 202
do.
- *James M. pictures (220 Boylston, B.), h. 25 Har-
vard
- *John, laborer, h. 18 Roberts
Timothy, laborer, b. 18 Roberts
- Hartigan Daniel, laborer, b. 92 Brookline ave.
John, laborer, b. 92 Brookline ave.
- *Thomas, janitor, Lawrence school, h. Chestnut
Hill ave. n. Boylston
- Hartnett John, driver, b. 217 Pond ave.
- *John, hostler, h. 26a Sewall
- *Maurice, gardener, h. 217 Pond ave.
Patrick J. blacksmith, b. 217 Pond ave.
Thomas D. printer (B.), b. 217 Pond ave.
- Hartshorne William, coachman, 287 Kent, b. do.
- *Harvey Bernard, h. Freeman, n. Stetson
Henry, driver, Danforth & Co. b. 343 Boylston
John William, driver, b. 94 Harvard
Joseph F. carpenter, B. W. Neal, Jr. rms. 3 Elm
pl.
- *Margaret, widow of George, boarding house, 94
Harvard
- *Samuel, driver, Danforth & Co. h. 343 Boylston
- *Harwood Albert S. (178 Devonshire, B.), h. suite E,
St. Andrew bldg. Davis ave.
- *Haseltine J. Edward, com. mer. (8 Central whf. B.),
h. 33 Chestnut
William S. (at 43 Franklin, B.), b. 33 Chestnut
- *Haserick Arthur A. importer (152 Congress, B.), h.
4 Marguerite terrace, Tappan
- Hastings Annie S. Miss, b. 1661 Beacon
Arthur E. b. Levi W. Hastings', Clyde
- *Bridget E. widow of Patrick J. h. 1661 Beacon
Emily A. Miss, b. Clyde, n. Warren
Gertrude A. Miss, b. 1661 Beacon
- *Levi W. florist (B.), h. Clyde, n. Warren
Mary A. Miss, b. 1661 Beacon
Robert W. physician, Kilsyth road, b. A. W.
Gay's, do.



OPTICIAN, Geo. H. Lloyd,

357 WASHINGTON STREET, BOSTON.

Near Bromfield Street.

- *Hatch Henry S. undertaker, 36 and 38 Aspinwall ave.
h. 118 Brook
- *Isaiah W. foreman, H. S. Hatch, h. 20 Harvard pl.
- ***HATHORNE JACOB H.** treas. (Suffolk
Storage Warehouse Co., 100 Northampton, B.),
h. 30 Francis. See p. 12
- Haughton Lawrence, cotton buyer (70 Kilby, rm. 85,
B.), b. M. G. Haughton's
- *Malcolm G. cotton buyer (70 Kilby, rm. 85, B.), h.
Cottage, n. Goddard ave.
- *Hauthaway Edwin D. blackings and dressings (346
Congress, B.), h. 1043 Beacon
- Haven Carrie A. res. 246 Harvard
Charles F. clerk (212 Chamber of Commerce, B.),
b. 106 Marion
- *Frank, paints and oils (689 Washington, B.), h.
106 Marion
- *Frederick, coachman, Otis Shephard, Rawson
road, h. 7 Aspinwall ave.
- *William I. Rev. pastor, M. E. church, h. 33 Marion
- Hawes C. Alger, draperies (280 Boylston, B.), b. 1053
Beacon
- *Hawks William, valet, Country Club, h. Boylston, n.
Heath
- *Hay Clarence E. music teacher (149a Tremont, B.),
h. Hotel Elsa, Davis ave.
John, clerk, 280 Washington, h. at Boston
- Hayden Michael J. saddle and harness maker, 1348
Beacon, h. at Boston
- Hayes Edward J. expressman, 24 White pl. b. do.
Francis, teamster, b. 24 White pl.
- *Jeremiah F. gen'l teaming and jobbing, h. 24
White pl.
John T. upholsterer (B.), b. 179 Pond ave.
Jonathan J. asst. baggage master, Brookline sta-
tion, b. at Boston
Joseph K. res. 71 Perry
- *Joseph K. Jr. real estate and ins. (88 Ames bldg.,
B.), h. 71 Perry
- *Julia, baker and confectioner, 168 Washington
and 82 Harvard, rms. 166 Washington
Michael, coachman, 51 Babcock, rms. do.
Patrick, laborer, b. 201 Boylston
- *Patrick J. carriagemith, 1 High, h. 179 Pond ave.

HENRY D. BENNETT, Real Estate
AND
Mortgages.

7 Exchange Place, Rooms 22 and 23, BOSTON.

- *Hayes S. Dana Mrs. h. 295 Kent
 *William, mason's tender, h. 19 Roberts
 William J. plumber's helper, Kenrick Bros. b. at
 Brighton
 William L. clerk (96 Federal, B.); b. 179 Pond av.
- *Hayman Alfred J. druggist, 1363 Beacon, h. Dwight,
 opp. Green
- *Haymes Robert L. slipper maker (B.), h. 30 Pearl
- *Haynes Ann, widow of Clark L. h. 270 Boylston
 Gideon, res. 39 Linden pl.
 *Harry E. h. 39 Linden pl.
 *William J. janitor (128 Essex, B.), h. 175 High
- Hayward Melville P. rms. 11 Harvard
 Haywood George H. civil engineer, Town Hall, h. at
 Boston
- * **H**AZEN FRANK J. real estate and mortgages
 (113 Devonshire, rm. 5, B.), h. 33 Kent. See
 p. 14
- *Hazlett Thomas, weigher (S. B.), h. 77 Sewall
- *Head Charles D. Mrs. h. Warren, bey. Dudley
 *Harris R. provisions, 88 Harvard, h. 99 do.
 *Lydia C. h. Upland road
 *Nat Mrs. h. Naples road, n. Harvard
- Heald Joseph F. provisions, 1355 Beacon, h. 43 Win-
 chester
- *Healey Patrick J. laborer, h. 44 Pearl
 Healy Fannie T. bookkeeper (B.), b. 59 Boylston
 *James, livery stable, rear 97 Walnut, h. 59 Boyl-
 ston
 James J. b. 59 Boylston
- *Heard Richard, h. 36 Allerton
 Heath Mary Mrs. h. 72 Park
 Heathfield Arthur S. clerk (85 Devonshire, B.), b.
 1651 Beacon
 *Herbert (at 87 Milk, B.), h. Abbotsford road, cor.
 Naples road
 *Thomas D. broker (721 Chamber of Commerce
 bldg., B.), h. 1651 Beacon
- *Heaton J. Arthur, coal (12 No. Harvard, Allston), h.
 7 Monmouth ct.
- *Hebard Fred Congdon, h. 1647 Beacon, suite 5
 Hedge Ellen Lothrop, res. 37 Kent
 Lothrop, supt. (33 Summer, B.), res. 37 Kent
 *Sarah W. widow of Nathaniel L. h. 37 Kent

The Best Glasses are None To Good.

Ceo. H. Lloyd, * OPTICIAN,
 357 WASHINGTON STREET, BOSTON.

- *Heebner Robert C. leather (97 South, B.), h. Hotel
Lester, Davis ave.
- *Heinrich Max, concert singer, h. John, cor. Green
- *Heintzemann Carl H. printer (234 Congress, B.), h.
21 Centre
- Henderson Edward V. clerk (B.), b. 267 Walnut
- *Ernest F. h. Devon, n. Norfolk road
- Frank H. asst. civil eng. 334 Washington, h. 13
Harvard
- James, surveyor, rms. 13 Harvard
- *Joseph B. (36 Purchase, B.), h. 19 Waverly
- Hennessey Annie T. dressmaker, 2 Linden, res. do.
Gerald J. butler, T. Doliber, Goddard ave. b. do.
- *James, upholsterer, h. 221 Washington
- John B. coachman, High, cor. Irving, b. do.
- Joseph, coachman, J. E. Rothwell, Marshall, b. do.
- Michael, coachman, Henry S. Howe, Essex, b. do.
- *Thomas, gardener, h. 349 Boylston
- Henning James, carpenter, b. 20 Walter ave.
- *Henry George E. straw goods (131 Kingston, B.), h.
Clark road, n. Sumner road
- *John J. auctioneer and broker (178 Devonshire,
B.), h. 154 Toxteth
- Herbst William, baker, 24 Washington, h. at Boston
- *Herendeen Frederick, boiler mnfr. (B.), h. Circuit rd.
- Hervey —, h. 1878. Beacon
- Hewitt William, gardener, W. Whitman, b. do.
- Heywood Lucy B. Miss, b. 60 Waverly
- Hickey Cornelius, blacksmith, ft. Cameron, h. The
Harmon, Cameron
- James, 14 Station, h. at Roxbury
- James, coachman, b. Maurice Hickey's, Boylston
- *John, laborer, h. 85 Brookline ave.
- John H. coachman, b. Maurice Hickey's, Boylston
- *Julia, widow of Patrick, h. 57 Pearl
- *Maria L. h. 27 Brookline ave.
- Martin, harness maker, 1 High, h. Boylston
- *Martin, plasterer, 24 Pearl, h. do.
- *Martin T. gardener, h. 16 Juniper
- *Maurice, carpenter, h. Boylston, n. Hammond
- Michael, groom, Country Club, Clyde, b. do.
- *Michael J. painter, h. 1 Roberts
- M. Miss, dressmaker, 102 Washington, b. do.
- Patrick, gardener, b. 95 Boylston

If You Wear an Artificial Eye, it Will Pay You to Give us a Call.

GEO. H. LLOYD, OPTICIAN,

357 WASHINGTON STREET, BOSTON, MASS.

- *Hickey Patrick, stone mason, h. 43 Walter ave.
Timothy, gardener, G. R. Harris, Seaver, b. do.
- *William, laborer, h. 305 Boylston
William, painter, 9 Station, b. 57 Pearl
William Jr. teamster, b. 305 Boylston
William J. teamster, b. Maurice Hickey's, Boylston
- *Hicks Caleb E. clerk, 205 Washington, h. 84 Brook
*Rose, widow of Michael, h. 44 White pl.
Rose A. dressmaker, b. 44 White pl.
*Thomas J. express, 44 White pl. h. do.
- Higgins Dorcas C. teacher, Wm. H. Lincoln school,
b. at Boston
- *John, laborer, h. 42 Pearl
*John, laborer, h. 60 Villa lane
*Mary, h. 39 Pearl
*Patrick, teamster, h. 39 Pearl
- *Higginson Elizabeth C. h. 120 High
*Frederick, merchandise broker (8 Oliver, B.), h.
22 Davis ave.
High Fred S. agent (177 Washington, B.), b. 12 Kent
- *Hill Adoniram J. carpenter, 65 Kent, h. 115 Brook
Benjamin C. driver, 76 Washington, b. 2 Morss
ave.
Clarence H. clerk (R. H. & Co., 40 Water, B.),
b. 81 Marion
Donald M. student (H. U., Camb.), b. 81 Marion
- *Edward H. livery stable, 14 Boylston pl. h. do.
*Ellen, widow of Benjamin, h. 2 Morss ave.
Ernest L. asst. treas. (M. C. T. Co., B.), b. 81
Marion
- *Eugene E. hack driver, h. 33 Cameron
*George E. teamster, h. Heath, n. Hammond
Mary E. milliner (B.), b. 2 Morss ave.
Spencer R. clerk (R. H. & Co. 40 Water, B.), b.
81 Marion
- *Walter M. h. 386 Washington
- ***HILL WILLIAM H.** (Richardson, Hill &
Co.), banker (40 Water, B.), pres. Boston &
Bangor S. S. Co. h. 81 Marion. See p. 5
William H. Jr. cashier (B. & B. S. S. Co., B.),
res. 81 Marion
- *Hillen Owen, laborer, h. 50 Cameron
Hilliard Theodore W. clerk, 3 Harvard, rms. 105 do.



OPTICIAN, Geo. H. Lloyd,

357 WASHINGTON STREET, BOSTON.
Near Bromfield Street.

- Hilton Eben, coachman, Mrs. Jona. H. White, Clinton road, b. do.
- *Elizabeth C. widow of John T. h. 356 Washington
- *Hinckley Frank E. engineer, 65 Kent, h. Hotel Whyte
George R. clerk, 274 Washington, b. 26 Prospect
- *Hines John, laborer, h. 21 Morss ave.
John J. groom, H. B. Duryea, Avon, rms. do.
- *Hipson Charles, express, h. rear 269 Boylston
- Hirshberg D. Walter, clerk (118 Pearl, B.), b. 1553 Beacon
- *Simon, boots and shoes (118 Pearl, B.), h. 1553 Beacon
- Hirt Joseph, b. L. J. Hirt's, South, cor. Grove
- *Louis J. mechanic, h. South, cor. Grove
- Hitchcock Arthur, student, b. A. B. Hitchcock's
- *Arthur B. (201 Columbus ave., B.), h. Williams
- Hoar D. Blakely, lawyer (220 Devonshire, rm. 17, B.), res. 100 High
- *J. Emory, h. 100 High
see Horr
- ***HOBART JOHN W.** real estate (73 Tremont, rm. 951, B.), h. 217 Kent. See p. 9
- *Hobbs Franklin W. (Arlington Mills, 78 Chauncy, B.), h. 36 Maple
- *Horatio, clerk (68 Devonshire, B.), h. 38 Linden, suite 6
Jasper J. b. 38 Linden, suite 6
- *Hodge Stephen D. (King & Hodge), mason and builder, 180 Washington res. 26 Aspinwall ave.
- *Hodges Charles E. h. 15 Davis ave.
Emily C. b. Hotel Varick, Kent, suite 3
Lucy M. b. Hotel Varick, Kent, suite 3
Roger S. salesman (50 Essex, B.), b. 87 Gorham ave.
- Hodgkiss Lyman Mrs. h. 1 Marguerite terrace, Tappan
- *Hodgson John T. painter, 9 Station, h. 9 High st. pl.
- *Hoffman Louis G. h. 30 Longwood ave.
Michael H. bookkeeper (17 Milk, B.), b. 16 Gorham ave.
- Hogan Augustine, driver, b. 5 Aspinwall ave.
Daniel T. hairdresser, 103 Washington, b. 5 Aspinwall ave.

HENRY D. BENNETT, Real Estate
AND
Mortgages.

7 Exchange Place, Rooms 22 and 23, BOSTON.

- Hogan Frank A. painter, b. 5 Aspinwall ave.
 *Jennie, widow of Daniel, h. 5 Aspinwall ave.
 *John, foreman, h. 20 Walter ave.
 *John, shoemaker, 126 Washington, h. 14 Roberts
 John H. expressman, b. 5 Aspinwall ave.
 *Katherine, widow of Patrick, h. 45 White pl.
 *Patrick, laborer, h. 34 Pearl
 Thomas, laborer, b. 34 Pearl
 *Holden Fred G. manager (8 Thacher, B.), h. 213 Aspinwall ave.
 *Holland Daniel F. h. 195 Davis ave.
 *Jane Mrs. h. 2 Shuttleworth terrace, Beacon
 *Hollander Alvah L. lamp shades (1 West, B.), h. 76 Monmouth
 *Elmer R. silk (Chauncy, B.), h. 1470 Beacon
 Holley Seymour J., M. D., Channing Hospital, b. do.
 *Hollis Francis, druggist (23 Union, B.), h. 5 Bernard terrace, Garrison road
 Holloran Charles, laborer, b. Mary Holloran's, Heath
 *John, laborer, h. 2 Sewall st. pl.
 *John, h. 30 Pearl
 *Mary, widow of Timothy, h. Heath, n: cemetery
 Michael, laborer, b. 30 Pearl
 see Halloran
 *Holly Margaret Mrs. h. 10 Gorham ave.
 *Holman G. F. W. Mrs. h. 53 Marion
 Holmes Charles, carpenter, rms. 107 Harvard
 *Edwin B. shoes, wholesale (141 Federal, B.), h. Winthrop road
 *Henry J. employment office, 77 Walnut, h. do.
 Holtzer-Cabot Electric Co. (The), mnfrs. electrical goods, 14 Station, store (92 Franklin, B.)
 *Charles W. pres. (The Holtzer-Cabot Electric Co.), h. 66 Perry
 Holyhood Cemetery, Heath, n. Hammond
 Homer Frederick, rms. Mrs. Julia E. Young's, Naples road
 * **HOMER JOSEPH W.** real estate (50 State, B.), h. Irving. See p. 9
 *Honey James, laborer, h. 11 Walnut
 *Thomas N. laborer, h. 104 Chestnut
 *Hood Frederick C. sec. (220 Devonshire, B.), h. 7 Wellington terrace



OPTICIAN, Geo. H. Lloyd,

357 WASHINGTON STREET, BOSTON.
 Near Bromfield Street.

- *Hook Adeline L. widow of George G. h. off Mt. Walley ave.
G. Frank, res. Mrs. A. L. Hook's
- *Hoole Charles, painter, Station, h. 7 Leverett
Harry, stock keeper, 264 Washington, b. 7 Leverett
William C. clerk, b. 7 Leverett
- *Hooper Charles H. stationer (8 Milk, B.), h. Tappan
Louisa M. asst. public library, res. C. H. Hooper's
Mary C. widow of Asa, b. 46 Waverly
- *Thomas, salesman (352 Washington, B.), h. 33 Kent
- *Hope Alfred, coachman, Charles W. Sabin, h. 2 Homer
Hopewell Nehemiah, janitor, Hotel Lester, Davis av. rms. do.
- *Hopkins Charles A. (Hopkins, Keep & Hopkins), general agent (Mutual Life Insurance Co. of N. Y., 95 Milk, rm. 20, B.), h. Winthrop road, corner Rawson road
- *Hopkins J. Appleton Haven, average adjuster and insurance broker (92 State, B.), h. Milton road
Hopson William H. physician, b. 1470 Beacon
- *Horgan John J. horseshoer, 65 Washington, h. 3 Cameron
*Michael H. blacksmith (11 Water, Charlestown), h. 20 Flora
- Horn Julius, dairyman, C. S. Sargent, Chestnut pl. h. do.
- *Horr George E. Jr. Rev. editor (502 Tremont Temple, B.), h. 193 Aspinwall ave.
see Hoar
- Horton George W. steam fitter, 216 Washington, b. 30 School
Herbert A. b. 220 Walnut
*James W. clerk, M. V. Brown & Co. h. 30 School
- Hoskins Bertha L. physician, 305 Washington, res. do.
- *Hosmer Alonzo L. station agent, Cottage Farm, h. do.
Hosterman John, steam fitter, 216 Washington, h. at Boston
- *Houghton Harriet N. widow of Andrew J. h. 235 Kent
Julius H. paper (25 Hawley, B.), b. Mrs. R. M. Houghton's
*Rosetta M. Mrs. h. Shailer, n. Harvard
Silas A. physician, 139 Park, b. do.

GEO. H. LLOYD, * OPTICIAN, *
RESIDENCE,
68 Albion St., SOMERVILLE. **357 Washington St., BOSTON.**

- *Hovey William A. agent (Am. Bell Tel. Co. 125 Milk, B.), h. 55 Vernon
- *Howard Albert C. treas. (178 Devonshire, B.), h. Hotel Elsa
- *Alonzo P. (Merrimack Chemical Co. 13 Pearl B.), h. Mountfort, n. St. Mary's
Annie E. b. 109 Harvard
- *Charles B. (70 Kilby, B.), h. Chestnut Hill ave. beyond Buckminster road
Charles F. (Charles F. Howard & Co.), laundry, 32 White pl. h. 30 Perry
Charles F. & Co. (Charles F. Howard and Clovis Bouchard), laundry, 32 White pl.
Charles T. (at 13 Pearl, B.), h. Chestnut Hill ave.
- *Edward, dry goods (East, B.), h. 64 Babcock
- *Harry M. furniture (49 Union, B.), h. 1047 Beacon
Henry, chemist (Woburn), b. A. P. Howard's
Henry A. agent The C. & C. Electric Co. (63 Oliver, B.), b. Hotel Elsa, Davis ave.
- *James L. driver, h. 2 Homer
- *John, laborer, h. Hammond, n. Heath
Philip B. architect (27 School, B.), h. Chestnut Hill ave. beyond Buckminster road
Rose Miss, h. Chestnut Hill ave. beyond Buckminster road
- *William M. merchant (30 Green, B.), h. 105 Babcock
- *William S. druggist (354 Hanover, B.), h. 364 Harvard
- *Howe Chester A. salesman (92 State, B.), h. Circuit road
Harriet A. res. 53 Linden
Harry, coachman, 944 Beacon, b. do.
- *Henry S. dry goods commission (68 Chauncy, B.), h. Essex, n. Commonwealth ave.
Henry W. student (H. U., Camb.), b. H. S. Howe's
- *James, town laborer, h. 46 Flora
- *James S. physician (15 Charles, B.), h. 26 Chestnut
Louise, res. 53 Linden
- *Reginald Heber, Rev. D. D. rector, Church of Our Saviour, h. Monmouth, next do.
Reginald H. Jr. res. Rev. Reginald H. Howe's

Have Your Eyes Examined if You Have Headache.

➤ **GEO. H. LLOYD, Optician,** ⚡

357 WASHINGTON STREET, BOSTON, MASS.

- Howes Emma, seamstress, b. 4 Davis ave.
 *Frank A. hairdresser (Oxford Hotel, B.), h. Coolidge, n. Clarence
- *Howes Osborn, sec. (Board of Fire Underwriters, 55 Kilby, rm. 61, B.), h. Woodland road
 Osborn, Jr. student, res. Osborn Howes'
- Howksworth William, coachman, E. D. Jordan, Jr. Beacon, rms. do.
- *Howland Daniel W. h. Fisher ave. cor. Buckminster road
- Howley Charles, driver, 97 Walnut, b. 20 Winthrop pl.
 James, clerk, 164 Washington, b. 20 Winthrop pl.
- *Patrick F. coachman, C. A. Williams, h. 20 Winthrop pl.
- *Hoyt John G. porter (Union depot, B.), h. Clyde, n. Warren
 John R. farm hand, b. John G. Hoyt's, Clyde
 *— (B.), h. Tappan, bey. Gardner road
- *Huban James, laborer, h. 86 Pearl
 *John, laborer, house rear 71 Pearl
 Malachi, brass finisher, b. rear 71 Pearl
- Hubbard Allen R. clerk, 20 Washington, rms. 7 Station
 *Charlotte C. widow of Gardner G. h. Colchester
 Francis S. res. Colchester
 *Frederick A. trav. salesman, h. 180 Babcock
 John G. res. Colchester
- *Hubley James, teamster, h. 18 Roberts
 Huestis Clarence A. tinsmith, 211 Washington
 see Eustis
- *Hughes Ellen Mrs. h. 67 Brookline ave.
 *Ellen Mrs. provisions, 231 Cypress, h. 225 do.
 *George, teamster, h. 7 Ridgeway
 Hector J. asst. civil eng. Town Hall, b. 25 Waverly
 James, laborer, b. 13 Walnut
 James F. clerk, 231 Cypress, res. 225 do.
 *John, laborer, h. 1 Walter ave.
 Michael, junk collector, b. 67 Brookline ave.
 Peter, laborer, b. 67 Brookline ave.
 William, groom, James L. Little, Goddard ave. b. do.
- *Huguley Harrison W. liquors (169 Blackstone, B.), h. 1406 Beacon

HENRY D. BENNETT, Real Estate
 AND
 Mortgages.

7 Exchange Place, Rooms 22 and 23, BOSTON.

- Hull Joseph, carpenter, b. 8 Roberts
 Humer Adam, coachman, 888 Washington, rms. do.
 Humphrey C. Elizabeth, widow, h. 14 Coolidge
 *William F. treas. (Boston Tow Boat Co. 89 State, rm. 62, B.), h. 165 Aspinwall ave.
 *Hunneman William C. bookkeeper (227 State, B.), h. 5 Colchester
 *Hunnewell Walter W. h. Brington road, cor. Boylston
 Hunt Emilia K. widow of Joel E. res. 52 Davis ave.
 Frank, painter, 9 Station, h. at Newton
 *James, laborer, h. 56 Pearl
 *Michael, laborer, h. rear 60 Villa lane
 *Thomas G. employment office (106 Blackstone, B.), h. 100 Davis ave.
 William F. asst. civil engineer, 334 Washington, h. 5 Holden
 *Hunter Thomas, hostler, h. 256 Cypress
 William, hostler, Henry S. Coolidge, b. do.
 Hunting Charles F. clerk, 5 Harvard sq. rms. 38 School
 Hurd Benjamin, student, (M. I. T., B.), b. 11 Waverly
 *Benjamin Mrs. h. 11 Waverly
 *Nathaniel B. (N. B. Hurd & Co.), carpenter, 182 Washington, h. 41 Harvard, suite 3
 N. B. & Co. (Nathaniel B. Hurd), carpenters and builders, 182 Washington
 *Hurley James H. carpenter, h. 81 Sewall
 *John, laborer, h. 55 Brookline ave.
 John J. hostler, 14 Boylston pl. b. do.
 *Margaret, widow of Cornelius, h. rear 68 Pearl
 Mary, seamstress, rms. 9 Emerald
 Hussey Charles F. res. 85 Perry
 *John E. A. salesman (244 Washington, B.), h. 85 Perry
 Hutchins Frank, student, b. 286 Washington
 Harry C. (Ames & Hutchins), provisions, Cypress, n. Boylston, rms. 122 Chestnut
 *John F. driver, Hose No. 4, h. 286 Washington
 Moses F. clerk, Brookline Gas Co. h. at Boston
 *Hutchinson Mary A. widow of Samuel, h. Beacon, cor. Park
 *Hyde Harry S. h. 2 Parkman terrace, Garrison road
 Mary E. teacher, Newton street primary school, b. Mrs. Sarah W. Hyde's



OPTICIAN, Geo. H. Lloyd,

357 WASHINGTON STREET, BOSTON.

Near Bromfield Street.

- *Hyde Sarah W. widow of William J. farm, Newton, opp. Clyde, h. do.
 Hyland Bridget Mrs. b. rear 94 Brookline ave.
 *Edward, driver, Weinstein's express, h. 2 Homer
 *James, laborer, h. rear 94 Brookline ave.
 *Julia, widow of Patrick, h. 4 Kerrigan pl.
 Margaret, h. 4 Kerrigan pl.
 *Maurice, laborer, h. Boylston, n. Houlihan ave.
 *Hyneman Louis, cigars (20 P. O. sq. B.), h. 1762 Beacon
- *ILLGEN FRED. WM. gardener, h. 19 Taber pl.
 Ingraham Amos L. carpenter, h. 4 Homer, suite 3
 Belle Mrs. b. Prentiss Cummings', Gardner road
 *Samuel, driver, 75 Francis, h. 13 Taber pl.
 *Shirley C. dentist, 332 Washington, h. do.
 Irving Mary A. b. 316 Boylston
- *Isenbeck E. G. A. real estate (95 Milk, B.), h. Middlesex road
- *Ives Archibald W. agent (180 Summer, B.), h. 28 Coolidge
- JACKSON ALLEN, student, b. 33 Coolidge
 *Etta Miss, h. The Gables, Babcock
 Fred, groom, W. E. Cox, Heath, b. do.
- JACKSON GEORGE W.** lawyer (31 Milk, B.), h. Toxteth, cor. Brook. See p. 8
 *Harriet A. widow, h. 33 Coolidge
 *Henry W. (Francis Henshaw & Co. 42 Congress, B.), h. 253 Kent
 *John, supt. of stables, Country Club, h. Clyde
 Lillian H. Miss, h. The Gables, Babcock
 Malcolm N. clerk (42 Congress, B.), res. 253 Kent
- *Jacobs Chauncy A. notions and fancy goods (26 Federal, B.), h. 53 Auburn
 *Edward F. bookkeeper (141 Essex, B.), h. Osborn road, n. Babcock
- Jacques George E. (George E. Jacques & Co.), provisions, 1346 Beacon, h. at Boston
 George E. & Co. (George E. Jacques and Thomas Talbot), provisions, 1346 Beacon
- *James Albert D. carpenter, A. H. Bailey, h. Hotel Whyte, No. 7
 *Charles H. h. 41 Waverly

DON'T TAMPER WITH YOUR EYES

GEO. H. LLOYD, * OPTICIAN,

357 WASHINGTON ST., BOSTON.

- *James Charles L. lumber (4 Liberty sq. B.), h. Still, n. Browne
 Charles M. clerk (B.), b. 41 Waverly
 Florence A. Miss, music teacher, 43 Waverly, b. do.
- *Frank E. (Richardson, Hill & Co.), banker, 40 Water, B.), h. Buckminster road, n. Seaver
- *Horace, mason and builder, 172 Washington, h. 43 Waverly
- *William Grant, editor (220 Washington, B.), h. 1651 Beacon
- Jaquith Mary C. operator, 4 Harvard, h. at Cambridge
 Jarvis William, farm hand, 330 Harvard, h. Brighton
- *Jeffers Samuel T. Jr. druggist (738 South, Roslindale), h. 21 High
 Warren A. clerk (B.), res. 21 High
 William F. violinist, res. 21 High
- Jefferson Thomas, groom, H. B. Duryea, Avon, h. do.
- Jeffrey Frank H. coal (70 Kilby, B.), b. 161 Davis ave.
 Harry, student, b. 161 Davis ave.
- *John H. Mrs. h. 161 Davis ave.
 Walter W. cashier (3 Winthrop sq. B.), b. 161 Davis ave.
- Jenkins Arthur W. clerk, Brookline Gas Lt. Co. h. at Mattapan
- *William T. treas. (10 Oliver, B.), h. 5 Wellington terrace
- *Jenney Alex. S. architect (120 Tremont, B.), h. 30 Stearns road
- *Bernard, wholesale drugs (305 Franklin, B.), h. Shailer, cor. Centre
 Charles, student (H. U., Camb.), b. Mary H. Jenney's
- *Mary H. widow of Noah S. h. Fairmount, n. Dudley
 Warren, clerk (B.), b. Mrs. Mary H. Jenney's
- Jennings John J. stonecutter, b. 9 Sewall pl.
 Michael, laborer, b. 9 Sewall pl.
- *William, town teamster, h. 9 Sewall pl.
- *Jestings Bernard, stone mason, h. 17 Taber pl.
- *Jewett Francis A. clerk (179 Devonshire, B.), h. Dudley, n. Warren



OPTICIAN, Geo. H. Lloyd,

357 WASHINGTON STREET, BOSTON.
 Near Bromfield Street.

Johnson Alexander, coachman, J. Fred Kenney,
Dummer, rms. do.

Annie E. Miss, dressmaker, 68 Harvard, b. do.

Anton W. butler, Miss A. G. Thayer, Warren,
b. do.

JOHNSON BROS. (Patrick and Richard),
masons and contractors, 221 Washington. See
p. 34

*Catherine, widow of Richard, h. 68 Harvard

Charles, coachman, A. Lowell, Heath, b. do.

Elizabeth Mrs. nurse, rms. 11 Harvard

Felix F. men's furnishing goods, 172 Washing-
ton, res. 79 Pearl

Francis H. (F. H. Johnson & Co.), fish, 204
Washington, h. at Nahant

Frank, carpenter, Geo. H. Johnson, b. 13 Thayer

F. H. & Co. (Francis H. Johnson), fish, 204
Washington, and (114 F. H. market, B.)

George, coachman, 60 Park, b. do.

*George F. carpenter, 2 High, h. 41 Kent

*George H. carpenter, 2 High, h. 13 Thayer

*George P. fish market, 176 Washington, h. 37
Waverly

Henry J. mason, res. 79 Pearl

*Jacob S. laborer, h. rear 94 Brookline ave.

JOHNSON JAMES, shoemaker, 120 Cypress,
b. 118 do.

John, farm hand, A. T. Brown, South, b. do.

*Margaret, widow of Felix, h. 79 Pearl

*Michael F. stone mason, h. 68 Pearl

Nellie T. Miss, dressmaker, 68 Harvard, b. do.

*Patrick (Johnson Bros.), mason, 221 Washington,
h. 205 Davis ave.

Patrick J. fireman, h. 50 Villa lane

*Richard (Johnson Bros.), mason, 221 Washing-
ton, h. 181 Davis ave.

Richard F. clerk, 221 Washington, b. 68 Harvard

*Robert (147 Franklin, B.), h. 48 Aspinwall ave.

Stanley, laborer, b. Daniel McDonald's, Newton

William, waiter, 12 Kent, b. do.

JOHNSON & SMITH (John G. R. Smith), fish,
oysters, etc. 83 Harvard. See p. 18
see Jonsson

*Johnston William, laborer, h. 74 Brookline ave.

HENRY D. BENNETT, ^{Real Estate}
^{AND}
Mortgages.

7 Exchange Place, Rooms 22 and 23, BOSTON.

- Jones Albert, driver, 83 Harvard, b. Morlock's Hotel
- *Artemas S. salesman (147 Tremont, B.), h. 267 Walnut
- *Arthur R. shoe manufacturer (111 Summer, B.), h. 2 Gardner road
- *Caroline Miss, h. 1359 Beacon
Charles E. h. Rawson road
- *Clarence W. hides and leather (215 Federal, B.), h. 932 Beacon
- *Edward, gardener, h. 14 Morss ave.
- *Edward, gardener, h. 165 Washington
- *Francis B. leather (215 Federal, B.), h. 79 Carlton
- *Fred Eugene, accountant (20 Beacon, B.), h. Upland road, next Walnut
- George Ripley, clerk (53 State, B.), b. 32 Kent
- *Jerome (Jones, McDuffee & Stratton; crockery, 120 Franklin, B.), h. 46 Summit ave.
- *J. C. physician, 1647 Beacon, suite 4, h. do.
- *Marshall W. granite (55 Kilby, B.), h. 16 Stearns road
- Percy R. draughtsman, Olmsted, Olmsted & Eliot, Warren, n. at Boston
- Robert S. asst. civil engineer, 334 Washington, h. at Allston
- *Susan C. Miss, h. 25 Elm
Theodore, clerk (120 Franklin, B.), b. Jerome Jones'
- *William E. tailor (388 Washington, B.), h. 48 Babcock
- *Winthrop B. paper (68 Pearl, B.), h. 14 Webster pl.
- *Jonsson Carl R. mirrors and picture frames, 1345 Beacon, h. 110 Brook, suite 3
- Jordan Charles D. pres. H. G. Jordan & Co. incorp. Washington, h. at Dorchester
- *Eben D. (Jordan, Marsh & Co. B.), h. "Stonehurst," Beacon, n. Washington
- Henry G. treas. H. G. Jordan & Co. incorp. Washington, h. at Dorchester
- JORDAN H. G. & CO.** (incorporated) Charles D. Jordan, pres. Henry G. Jordan, treas. coal and wood, Washington, cor. Morss ave. wharf (30 Dorchester ave., S. B.). See p. 20

Buy Your Spectacles and Eye Glasses at

GEO. H. LLOYD'S, * OPTICIAN,

357 WASHINGTON ST., BOSTON.

- *Joslyn Myron W. wholesale drugs (36 and 38 Hanover, B.), h. 33 Longwood ave.
- ***JOUANNET PETER A.** upholsterer, 45 Harvard, h. 13 do. See p. 505
- Joudry John, painter, B. F. Baker
- Joyce Adeline T. teacher, Kindergarten, Robert C. Winthrop school, b. 15 Gorham ave.
- Edith K. Miss, teacher, b. 15 Gorham ave.
- *George F. real estate and insurance, and clerk of selectmen, Town Hall, h. 15 Gorham ave.
- *John T. clerk, 204 Washington, h. 34 Juniper
- *Margaret, widow of Thomas, h. 34 Juniper
- Martin, laborer, b. 28 Flora
- *KAAN GEORGE W. physician, 131 Brook, h. do.
- Kaerger Paul, baker, 235 Washington, rms. Hotel Fosdick
- Kaffenburgh Albert W. leaf tobacco (40 Broad, B.), b. 11 Centre
- Carl J. leaf tobacco (40 Broad, B.), b. 11 Centre
- *Isaac, leaf tobacco (40 Broad, B.), h. 11 Centre
- Kaine Edward P. clerk, 264 Washington, b. 22 Leverett
- Kane John, gardener, C. P. Sprague, Mt. Whalley ave. h. Jamaica road
- *Mary, widow of Patrick, h. 356 Washington
- *Karras Charles, buffer, h. 161 Boylston
- Kaufman Benjamin, b. University road, n. Beacon
- Irvin H. student (M. I. T., B.), b. University road
- Jerome, b. University road, n. Beacon
- *Kay James Murray (Houghton, Mifflin & Co. publishers, 4 Park, B.), h. Gardner road, cor. Rawson road
- *Keady John, gardener, h. 18 Roberts
- *Keane Stephen, at B. W. W. h. 95 Boylston
- *Kearns John J. plumber, h. 48 Pearl
- Martin, gardener, 143 Winchester, b. do.
- Timothy J. driver, 1346 Beacon, h. at Boston
- William, steam piper, 216 Washington, h. at Boston
- Keavey Patrick, coachman, b. 59 Walter ave.
- Keefe Daniel, carpenter, b. 156 Boylston
- James, carpenter, b. 156 Boylston
- *James, slater, h. 51 Boylston

Have Your Spectacles and Eye Glasses Carefully Fitted.

GEO. H. LLOYD, * OPTICIAN,
357 WASHINGTON ST., BOSTON.

- Keefe John, engineer, b. 156 Boylston
 *Joseph, painter, 9 Station, h. 24 Winthrop pl.
 *Peter, laborer, h. 156 Boylston
 Thomas, clerk, rms. 46 School
- Keegan Henry, clerk (90 Tremont, B.), b. 114 Brook
 *James M. clerk (453 Washington, B.), h. 146 Pleasant
 John Jr. plumber, Monmouth, opp. St. Mary's, h. at Allston
 *Michael F. plumber, h. Ridgeway, near Freeman
 Thomas E. plumber, b. 114 Brook
- Keelefer Eugene, hostler, b. Mary Sherry's, Tappan
- *Keenan Patrick, laborer, h. 83 Boylston
 *Thomas, mason, h. 13 Cameron
- Keep Charles M. dentist (235 Marlboro, B.), res. 35 Longwood ave.
 *Frederick E. (Hopkins, Keep & Hopkins), general agent (Mutual Life Ins. Co. of N. Y. 95 Milk, rm. 20, B.), h. 75 Centre
- *Keiser Peter, h. 159 Washington
- Keith Andrew, gardener, Miss A. G. Thayer, Warren, b. do.
 Andrew P. (at 545 Washington, B.), res. Benj. F. Keith's, Kent
 *Benjamin F. prop. (Keith's Theatre, B.), h. Kent, cor. Sewall ave.
 *Bradford J. night watchman, h. 335 Boylston
- *Kelleher Maurice, laborer, h. 5 Kerrigan pl.
 Mary, saleswoman (B.), b. 5 Kerrigan pl.
 *Patrick A. police, h. 81 Sewall
 *Peter F. carriage painter, 1 High, h. 2 Sewall
 *Richard, h. 20 Sewall pl.
 Richard Jr. janitor, Boylston and Sewall schools, b. 20 Sewall pl.
 *Thomas J. cigars and tobacco, 11 Boylston, h. 13 Roberts
- *Kelley Catherine, widow of Philip, h. 58 Harvard
 *James, carpenter, h. 36 Flora
 *James, lineman (B.), h. 13 Villa lane
 John, gardener, B. Schlesinger, Warren, h. do.
 John, laborer, b. rear 48 Pearl
 *John, laborer, h. 118 Chestnut
 *John, laborer, h. 14 Leverett
 *John, laborer, h. 33 Pearl



OPTICIAN, Geo. H. Lloyd,

357 WASHINGTON STREET, BOSTON.
 Near Bromfield Street.

- Kelley John J. coachman, John G. Mitchell, Gardner road, b. do.
- *John J. laborer, h. 15 Winthrop pl.
Joseph W. clerk, 90 Harvard, b. 90 Brook
Josephine J. clerk, 137 Washington, b. J. F. Fleming's
Katharine F. cashier, 184 Washington, b. 128 Cypress
- *Lawrence, gardener, h. 239 Cypress
Mary A. teacher, Heath school, b. John Kelley's, Warren
- *Michael, driver, S. F. Engine No. 1, h. 98 Brook
- *Michael J. asst. cigar inspector (Custom House, B.), h. 128 Chestnut
- *Patrick, gardener, h. 128 Chestnut
- *Patrick, laborer, h. 108 Brookline ave.
- *Patrick, laborer, h. 104 Chestnut
Phillip, physician, 58 Harvard, h. at Roxbury
- *Sarah, widow of Patrick, h. rear 48 Pearl
Thomas, laborer, b. Thomas Murray's, Oak pl.
- *Thomas, laborer, h. 7 Brookline ave.
Thomas F. student, b. 98 Brook
Thomas J. contractor, Warren, n. Dudley, h. do.
- *Thomas J. picture frames, 240 Washington, h. 43 Kent
- *Kellogg Charles W. ins. (70 Kilby, B.), h. 51 St. Paul
Kellom Arthur H. b. 95 Prospect
Etta F. b. 95 Prospect
- *Kelly Annie, widow of John, h. 44 School
John, coachman, A. R. Jones, Gardner road, b. do.
John A. salesman (B.), b. 44 School
- *John B. saw filer, h. 128 Cypress
- *John H. (at 30 Winter, B.), h. 96 Francis
Michael, coachman, W. S. Crosby, Gardner road, b. do.
Thomas, clerk, 1361 Beacon, b. 9 Thayer pl.
Thomas F. salesman, b. 128 Cypress
- *Thomas J. clerk (Union Ins. for Savings, B.), h. 400 Boylston
- Kemp William S. teller, Brookline Nat. Bank, rms. 14 Cypress
- *Kendall Henry A. Mrs. h. Dudley, cor. Fairmount
Henry P. res. Dudley, cor. Fairmount
Richard I. res. Dudley, cor. Fairmount

HENRY D. BENNETT, Real Estate
AND
Mortgages.

7 Exchange Place, Rooms 22 and 23, BOSTON.

- Kendrick George P. (B.), res. Lydia C. Head's,
Upland road
Joseph, carpenter, b. 3 High st. pl.
Sylvester J. student, b. E. F. Crosby's, Toxteth
*William, coachman, Arthur Timmons, h. 9
Ridgeway
- Kenefick Thomas, blacksmith, b. Mrs. Mary A. Car-
roll's, Heath
- *Kennan John W. leather (77 High, B.), h. 424 Wash-
ington
- *Kennard Charles E. leather (13 High, B.), h. 200
Kent
*Fred H. civil engineer (53 State, B.), h. Bring-
ton road
*Martin P. h. Walnut, opp. the cemetery
- Kennedy Alexander, clerk, b. 323 Boylston
James, coachman, 165 Aspinwall ave. b. do.
*Patrick, laborer, h. 28 Flora
*Thomas, laborer, h. 58 Walter ave.
*Thomas S. car conductor, h. 17 Roberts
*William, coachman, Isaac D. White, h. Rawson
road
William A. coachman, 1702 Beacon, b. do.
- Kenney Albert, coachman, Louis Robeson, b. 2 Har-
vard sq.
*Austin, iceman, h. Boylston
Catharine E. widow of James, b. J. Fred Ken-
ney's, Dummer
*David A. carpenter, h. 3 Cypress ct.
James, hostler, 14 Boylston pl. b. do.
*John, laborer, h. 12 Kerrigan pl.
Joseph A. driver, rms. 175 Washington
*J. Fred, h. Dummer, cor. St. Paul
*Michael J. laborer, h. 9 Sewall pl.
Patrick, groom, Joseph H. White, b. 50 Villa lane
Patrick, plasterer, b. 28 Flora
*William, laborer, h. 28 Flora
- Kenrick Amanda, widow of David T. b. 15 Searle
ave.
*A. Eugene (Kenrick Bros.), h. 71 Gorham ave.
Bros. (A. Eugene and M. Frank), stoves, tinware,
etc. 214 and 216 Washington
*David A. carpenter, O. B. Delano, h. 15 Searle
ave.

The Best Glasses are None To Good.

Ceo. H. Lloyd, * OPTICIAN,
357 WASHINGTON STREET, BOSTON.

- Kenrick David T. tinsmith, Kenrick Bros. b. 202
Washington
- *M. Frank (Kenrick Bros.), h. 57 Perry
- *Sarah B. widow of Alfred, Jr. h. 150 Aspinwall
ave.
see Kendrick
- Kent Edward L. (at 125 Milk, B.), b. 4 Filmore ter-
race
- *John, agent (52 Mason bldg. B.), h. 4 Filmore
terrace
- *Kerins Patrick, farmer, h. Chestnut Hill ave. n.
Ackers ave.
- ***KERN FRANCIS V. B.** real estate (1115
Tremont bldg., B.), h. 63 Thorndike. See p. 9
- *Kerr Hugh F. letter carrier, h. 106 Brook
- *Terrance, dry goods (1243 Tremont, B.), h. 274
Washington
- *William, gardener, 265 Harvard, h. 33 Stearns
road
- *Kerrigan James, coachman, h. Reservoir pl. n.
Brighton line
- *Michael, gardener, W. C. Cotton, Kent, h. Hotel
Whyte
- *Kettell Catherine H. widow of Geo. A. h. 1057
Beacon
- Geo. A. real estate (35 Congress, B.), res. 1057
Beacon
- *Kettembeil Adolph, dentist, 4 Davis ave. rms. do.
- *Keveney John, laborer, h. 65 Pearl
- Kickham John, at 50 Chestnut, b. 241 Cypress
- *Lawrence, carpenter, h. 241 Cypress
- *Kiernan John, city teamster, h. 341 Harvard
- John B. carpenter, b. 341 Harvard
- William J. bookkeeper (B.), b. 341 Harvard
- Kiley John, coachman, Pierce, b. 1 Aspinwall ave.
- *Michael, laborer, h. 38 Juniper
- Michael S. clerk (B.), b. 38 Juniper
- Patrick J. clerk (B.), b. 38 Juniper
- Killgallen James, laborer, b. 60 Villa lane
- *John, laborer, h. 151 Boylston
- *Killion Nora T. widow of Thomas, h. 48 Pearl
- *Kilnan Fanny, widow of John, h. 82 Pearl
- Kilroy Ann M. widow of Peter, b. 208 Babcock
- *Kimball Edwin N. vice pres. (700 Harrison ave. B.),
h. 81 Harvard ave.

If You Wear an Artificial Eye, it Will Pay You to Give us a Call.

GEO. H. LLOYD, OPTICIAN,

357 WASHINGTON STREET, BOSTON, MASS.

- *Kimball Edwin N. Jr. sec. (179 Tremont, B.), h. Colchester, n. Kent
 *Hannah H. h. 294 Kent
 *Helen F. h. 294 Kent
 *Lulu S. h. 294 Kent
 *Mary E. widow of Charles W. h. 119 Toxteth
 *Walter, pictures, etc. (9 Park, B.), h 63 Brook
 Kincard Joseph, teamster, b. 13 Walnut
 King Alexander, carpenter, rms. 6 Boylston pl.
 Anna M. bookkeeper, F. R. King, b. 122 Boylston
 Catherine, widow of Felix, h. 122 Boylston
 Charles (King & Hodge), mason and builder, 180 Washington, res. 335 Boylston
 *Clarence Mrs. h. 6 Roberts
 *Felix R. grocer, 236 Washington, h. 122 Boylston
 *James, gardener, H. V. Poor, h. 17 White pl.
 James C. Mrs. res. 1419 Beacon
 *John, stone mason, h. 4 Juniper
 John J. letter carrier, P. O. Washington
 John L. plumber, b. 17 White pl.
 Lena, saleswoman (B.), b. 17 White pl.
 *Paul N. brakeman, N. Y., N. H. & H. R. R. h. 24 Villa lane
 *Robert, candy maker, h. 94 Boylston
 *Samuel, carpenter, h. 35 Harvard, suite 3
 Samuel, coachman, Lewis Wight, Rawson road, b. do.
 Thomas F. billiards, 5 Station, b. 17 White pl.
KING & HODGE (Charles King and Stephen D. Hodge), masons and builders, 180 Washington. See reverse side of page opp. real estate
 *Kingman Abner A. printer (Public Library, B.), h. 139 Park
 *Bradford, lawyer, 362 Washington, h. do.
 *Martin, ins. Washington, cor. Thayer, h. 338 Washington
 *Kingsbury Mary E. Miss, principal, J. E. Cabot school, h. Holden
 Kinnealley James, laborer, b. 13 Walnut
 *Kinread Fred E. carpenter, h. 9 Leverett
 *Kinsley Calista, widow of Edward W. h. 1410 Beacon

OPERA AND - - - **Geo. H. Lloyd's,**
 FIELD GLASSES AT 357 Washington St., Boston.

- *Kinsman Charles H. clerk, 13 Harvard sq. h. Commonwealth ave.
 Charles O. clerk, 85 Harvard, b. Chas H. Kinsman's
- *Lucy E. widow of Nathaniel, h. 21 Kent sq.
 Nathaniel, clerk (152 Congress, B.), res. 21 Kent sq.
- Kirby Fred, coachman, 303 Harvard, rms. do.
 *John, laborer, h. 30 Pearl
- *Kirk Joseph M. carpenter, B. W. Neal, Jr. h. 3 Davis ave.
 Kirker John, plumber, b. 146 Pleasant
- *Kirrone Patrick, laborer, h. Boylston, n. Houlihan av.
- *Kittredge Jeremiah C. h. Gardner road, n. Winthrop road
 *Joseph, physician, 79 Cypress, h. do.
- *Klitzke Reinhold, baker, 250 Winchester, h. do.
- *Klous Louis, h. 28 Emerson
 Knaf Alfred C. (C. Knaf & Son) and violin teacher, 14 Cameron, res. do.
 *Conrad (C. Knaf & Son), h. 14 Cameron
 C. & Son (Conrad and Alfred C.), upholstering, 40 Station
- *Knapp Eugene R. prop. Beaconsfield Terraces, h. Beacon, next Tappan
 Eugene R. Jr. real estate, res. E. R. Knapp's, Beacon
- *Kneeland John M. laborer, h. 59 Walter ave.
 Michael, laborer, b. 86 Boylston
- *Knowles Charles, driver, h. Heath, bey. Hammond
 *George, music teacher, 5 Parkman terrace, Garrison road, h. do.
 Stanley E. 14 Station, b. Hotel Grafton
- *William, laborer, h. Heath, n. Hammond
 William Jr. laborer, b. Wm. Knowles'
- Knowlton Wallace M. physician, Channing Hospital, Boylston, h. do.
- Knudson Alfred, helper, 29 Harvard, b. do.
- Koch Elizabeth, bookkeeper, 302 Washington, res. Hotel Kempford
 George (Am. Screen Co.), 302 Washington, res. Hotel Kempford
 Herman (at Boston Athletic Club, B.), res. Hotel Kempford

HENRY D. BENNETT, Real Estate
 AND
 Mortgages.

7 Exchange Place, Rooms 22 and 23, BOSTON.

- *Koch John (Am. Screen Co.), 302 Washington, h.
Hotel Kempsford, Walnut
- *John Jr. (Am. Screen Co.), 302 Washington, h. 37
Kent
John & Sons (John, John, Jr. Theodore and
George), props. American Screen Co. 302
Washington
Richard, b. Hotel Kempsford, Walnut
- *Theodore (Am. Screen Co.), 302 Washington, h.
4 Flora
- Koffinke Adolf, hairdresser, 157 Washington, rms.
Hotel Whyte, High
- *Kohan John, plasterer, h. 41 Juniper
- Kohl Gottlieb, electrician, 14 Station, b. 145 Boylston
- *John A. brewer (37 Station, B.), h. 62 Marion
- Kraemer John, coachman, 133 Winchester, b. do.
- *Kramer Edwin G. (at 518 Washington, B.), h. Powell,
n. Freeman
- *Kretschman Otto J. nickel plater, h. 26 White pl.
- Krogman Francis, b. 36 Waverly
- Kyte Annie L. bookkeeper, 1361 Beacon, b. at
Roxbury
- Sabina J. bookkeeper, 1361 Beacon, b. at Roxbury
- *LACY HENRY A. teamster, h. 67 Walter ave.
- *James, laborer, h. 21 Morss ave.
James E. clerk, 184 Washington, b. 27 Juniper
- *John, coachman, h. 27 Juniper
John H. driver, 1346 Beacon, b. 27 Juniper
Mary, dressmaker, 27 Juniper, b. do.
M. Elizabeth, clerk (B.), b. 27 Juniper
- *Patrick, laborer, h. 33 Juniper
Patrick Jr. clerk (B.), b. 33 Juniper
Thomas F. public carriage, b. 27 Juniper
- *Thomas J. laborer, h. 77 Sewall
- Laffey John, laborer, b. 24 Villa lane
- Lague Louis, trimmer, 1 High, b. at Boston
- *Lahiff Michael, laborer, h. Boylston, n. Houlihan
ave.
- *Laighton James A. (at 8 Congress, B.), h. 44 Davis
ave.
William B. salesman, b. 44 Davis ave.
Lake George E. printer, 4 Harvard, b. 54 do.



OPTICIAN, Geo. H. Lloyd,

357 WASHINGTON STREET, BOSTON.
Near Bromfield Street.

- *Lally John, foreman, Charles P. Gardiner, Clyde, h. do.
- *John, gardener, Thomas Doliber, h. Dudley, cor. Fairmount
- *Michael, coachman, H. V. Poor, Walnut, h. 23 Roberts
- Lamb Augusta T. res. 138 High
- *Elizabeth W. widow of Salem T. h. 138 High
Henry W. spiral tube mnfr. (Cambridgeport), res. 138 High
- *Mary, widow of Lawrence, h. rear 94 Brookline ave.
- LaMotte E. carpenter, 65 Kent, h. at Roxbury
- Lanchester Henry, carpenter, b. 30 Perry
- *Landstrom Oscar, coachman, 40 St. Paul, h. do. next the church
- Lane George M. student, res. 16 Francis
- *Walter L. (at 161 Pearl, B.), h. 16 Francis
William H. screen maker, 302 Washington, h. at Somerville
- Langdon Henry K. coachman, Joseph H. White, Boylston, b. do.
- *Langmaid Samuel W. physician (373 Boylston, B.), h. 2 Gordon terrace, Garrison road
- Lanigan Richard F. coachman, Prescott Bigelow, Sumner road, b. do.
- *Lannan John, laborer, h. 78 Brookline ave.
Thomas F. clerk, 68 Brookline ave. b. 78 do.
- *Lappen Frank A. Mrs. h. 33 Kent
- *Larkin Isabel, widow of Patrick, h. 82 Pearl
Patrick, carpenter, Country Club, Clyde, h. do.
*Thomas, laborer, h. 165 Pond ave.
- *Larrabee Benjamin F. dry goods (501 Washington, B.), h. 83 Longwood ave.
- Larson Samuel, painter, b. The Reid, Cameron
- *Latham Aaron H. lawyer (5 Tremont, rm. 67, B.), h. 44 Allerton
W. Harris, electric clocks (620 Atlantic ave. B.), b. 310 Harvard
- *Laughlin John, laborer, h. Sewall st. pl.
see O'Loughlin, also McLaughlin
- *Lauriat Charles E. books (301 Washington, B.), h. 1049 Beacon
Charles E. Jr. clerk (301 Washington, B.), res. 1049 Beacon



OPTICIAN, Geo. H. Lloyd,

357 WASHINGTON STREET, BOSTON.

Near Bromfield Street.

- *Laurie Margaret, widow of Andrew, h. 12 Juniper
Lavin Martin, laborer, b. 28 Flora
- *Lawrence Charles R. pres. (Bunker Hill Nat. Bank,
Charlestown), h. 7 Fillmore terrace, Tappan
- *Francis W. pres. Brookline Nat. Bank, h. Mount-
fort, opp. Prescott
- *Frank W. lumber (55 Kilby, B.), h. 29 Longwood
ave.
- *Susan C. widow of William R. h. Ivy, cor. Carlton
Laws George P. clerk, Country Club, Clyde, b. do.
- Lawson Joshua, gardener, E. G. Mitton, Summit
ave. b. do.
- Peter H. manager, Coolidge Corner News Co.
1352 Beacon, h. at Roxbury
- Leader Henry, 2d coachman, E. D. Jordan, Beacon,
b. do.
- *Leahy John, blacksmith, 81 Boylston, h. 115 do.
- *John F. gasfitter, h. 20 Flora
Thomas, plumber, b. 115 Boylston
- Leary James M. b. 3 Cypress ct.
- *Jeremiah B. motorman, h. 778 Washington
- *Theresa, widow of Patrick, h. 18 Roberts
- *Leavitt Christopher J. night watchman, h. 124 Wash-
ington
- Fred A. engineer, inspector, Town Hall, rms. 7
Elm
- Leclere Henriette Mrs. b. 156 Babcock
- *Lee Alexander, laborer, h. 8 Juniper
- *Alexander Jr. laborer, h. 16 Juniper
- Elliot C. clerk (40 State, B.), res. Warren, cor.
Clyde
- *George, artist, Boylston, opp. the Reservoir, h. do.
G. Winthrop, b. John R. Lee's, Mountfort
- *Henry, manager (Union Safe Deposit Vaults, 40
State, B.), h. Warren, cor. Clyde
- John, surveyor, rms. 13 Harvard
- John C. chemist (42 Farnsworth, S. B.), b. John
R. Lee's
- *John R. treas. (40 State, B.), house Mountfort,
cor. Essex
- Joseph, carriage washer (B.), b. 8 Juniper
- Joseph, lawyer (53 State, B.), res. Warren, cor.
Clyde
- *Mary Mrs. cook, h. 40 Pearl

Have Your Eyes Examined if You Have Headache.

➤ **GEO. H. LLOYD, Optician,** ✦

357 WASHINGTON STREET, BOSTON, MASS.

- Lee Michael, gardener, Flora K. Smith, Gardner road, b. do.
 Stewart, laborer, b. 8 Juniper
 *William, publisher (10 Milk, B.), h. 1382 Beacon
 Leeds Francis, b. Hannah B. McLean's, Addington road
 Lefond Lois, carpenter, 293 Boylston, h. at Cambridge
 Leighton John W. pres. (Central Nat. Bank, B.), h. 6 Parkman terrace, Garrison road
 *Lincoln I. carpenter, B. W. Neal, Jr. h. 17 Thayer pl.
 *Leland Grace A. widow of Joseph D. h. 58 Irving
 *Horace E. carpenter, h. 37 Harvard
 Lemieux Hector J. carpenter, rms. 35 Harvard, suite 3
 *Lemis Michael, coachman, h. Freeman, n. Babcock
 *LeMoyne McPherson, h. 93 Pleasant
 *Leonard Caleb R. manager (126 Summer, B.), h. 195 Davis ave.
 *F. A. foreman machinist (B.), h. 332 Washington
 Patrick, painter, 1 High, h. at Boston
 *Reginald L. master mariner, h. 1347 Beacon
 Leverson Morris, porter (B.), b. 311 Boylston
 Levi Jacob, salesman (65 Summer, B.), b. 24 Thorndike
 *Lewis, h. 24 Thorndike
 Levien Albert A. variety store, 151 Washington, rms. 149 do.
 Levy Irving L. clerk (9 Tremont row, B.), b. 1071 Beacon
 *Lewis I. dry goods (9 Tremont row, B.), h. 1071 Beacon
 Sophie, nurse, b. 154 Boylston
- L EWANDO'S FRENCH DYEING AND CLEANSING ESTABLISHMENT** (17 Temple pl., B.) See front cover
- Lewis Emma T. Mrs. teacher, Boylston street school, b. 22 Searle ave.
 *Emma W. widow of Charles W. h. Harvard ave. near Harvard
 *Frederick J. clerk, h. 38 School
 James, driver, b. 130 St. Mary's
 John H. reporter, b. 38 School

HENRY D. BENNETT, Real Estate AND Mortgages.

7 Exchange Place, Rooms 22 and 23, BOSTON.

- *Lewis Robie W. clerk, h. 3 Aspinwall ave.
 Samuel, student, b. Mrs. E. W. Lewis', Harvard ave.
- *Selden, clerk, 88 Harvard, h. Hotel Whyte
 Leyden Morris, laborer, b. 201 Boylston
 Libbey Charles Fred, salesman, 256 Washington, h. at Newton Highlands
 Elizabeth A. res. 8 Cypress
- *Libby Laura N. widow of Hezekiah, h. 103 Centre
- *Liddy Eliza, widow of Patrick, h. 46 Morss ave
 John, laborer, b. 91 Boylston
 John Jr. 14 Station, b. 91 Boylston
- *Mary, widow of James, h. 91 Boylston
 Patrick J. clerk, 106 Washington, b. 91 Boylston
 Liecty John L. ins. agent (50 Kilby, B.), h. 10 Webster
- Lillis Martin, gardener, Country Club, b. do.
- *Linard Anthony, floor layer, 110 Brook, h. do.
- *Lincoln Albert L. h. 19 Harvard
- ***LINCOLN ALBERT L. JR.** lawyer (18 P. O. sq. B.), h. 40 Cypress pl. See p. 8
 Alexander, res. William H. Lincoln's, Beech road
- *Edwin H. (Aspinwall & Lincoln), civil engineer (3 Hamilton pl. B.), h. Summit ave. Corey Hill
- *Helen F. h. Chestnut Hill ave.
- *James G. h. Upland road
- *Louis R. printer (92 Arch, B.), h. rear 177 Davis ave.
- *Mary G. h. 19 Harvard
 Walter M. clerk, Brookline Savings Bank, Washington, h. at Auburndale
- *William (William Lincoln & Son), real estate and insurance (43 Devonshire, B.), h. Gardner road
- LINCOLN WILLIAM & SON** (Wm. and Wm. E. Lincoln), real estate and insurance, Brookline Savings Bank, Beacon, cor. Washington, and (43 Devonshire, B.). See p. 3
 William E. sec. and treas. Brookline Savings Bank, and (William Lincoln & Son, insurance (43 Devonshire, B.), h. Gardner road
- *William H. pres. Brookline Savings Bank, and com. mer. and steamship agent (114 State, B.), h. Beech road, cor. Kent, Longwood



OPTICIAN, Geo. H. Lloyd,

357 WASHINGTON STREET, BOSTON.
 Near Bromfield Street.

- Lindemark David, coachman, M. G. Haughton, Cottage, b. do.
Edward, groom, James L. Little's, Goddard ave., b. do.
- *Linscott William, laborer, h. 104 Chestnut
- *Linskey John, laborer, h. 39 Juniper
Linski Joseph, gardener, S. Hyde, Newton, h. do.
Linton Ann, widow of David, b. 237 Washington
*James M. coachman (B.), h. 86 Harvard
- Lipsett Elizabeth, widow of John H. housekeeper, 45 Walter ave.
- *Littell Harriet Anne, h. 38 Alton pl.
*Lucy, h. 38 Alton pl.
*Susan G. h. 38 Alton pl.
- *Little Arthur C. (Danforth & Co.), express, 30 Station and (32 Court sq. B.), h. Hotel Fosdick, suite 1
Francis, teamster, b. G. E. Hill's, Woodland road
- *George B. coal (103 State, B.), h. Kent, cor. Francis
Henry A. (34 Court sq. B.), res. 8 Thayer pl.
James, laborer, b. 128 Boylston
- *James L. h. Goddard ave. cor. Cottage
James L. Jr. student (H. U., Camb.), b. James L. Little's
- *John E. (Danforth & Co.), express, 30 Station and (32 Court sq. B.), h. 31 Harvard
- *Sarah E. widow of Joshua A. h. 8 Thayer pl.
- *Littlefield James C. merchant tailor (21 Beacon, B.), h. 34 Babcock
- *Livermore N. M. h. 105 Brook
- *Lloyd John, baggage man, h. 18 Roberts
Locke Arthur E. clerk (101 Milk, B.), b. 61 Monmouth
*Edward A. h. 61 Monmouth
Edward I. (Waltham), b. 61 Monmouth
- Loftus John, motorman, Sewall, h. at Roxbury
- *Logan Hiram H. (75 Commercial, B.), h. Tappan, n. Gardner road
*James, gardener, 38 Alton pl. h. 285 Washington
John, coachman, 43 Winchester, rms. do.
Susan M. clerk, selectmen's office, Town Hall, res. 285 Washington
- *Lombard Benjamin Jr. banker, h. 1566 Beacon

DON'T TAMPER WITH YOUR EYES

GEO. H. LLOYD, * OPTICIAN,

357 WASHINGTON ST., BOSTON.

- *Long Harry V. stock broker (53 State, B.), h. Tappan, n. Beacon
James H. station agent, Brookline station, h. at Allston
- *Thomas, stone mason, h. 38-Walter ave.
Longfellow Lee G. electrician, b. 13 Thayer
Longwood Club, 26 Monmouth
Laundry, Mrs. Annie M. Crane, manager, St. Mary's, cor. Commonwealth ave.
- *Loomis Silas, clothing (95 Summer, B.), h. 27 Centre
- *Lord Charles F. (Lord & Bradbury), stable, 58 Winchester, h. do.
*Harry J. h. 157 Cypress
& Bradbury (Charles F. Lord and Jefferson Bradbury), stable, 58 Winchester
- *Lorimer George C. Rev. pastor (Tremont Temple, B.), h. 164 Harvard
- *Loring Bailey Mrs. h. 158 Cypress
*Emma L. h. Perrin pl.
*Frances L. Miss, h. Perrin pl.
Lindsley H. res. 90 High
*Thacher, pres. (19 Central, B.), h. 90 High
- *Lothrop Thomas J. vice pres. Atlas Tack Corp. (508 Sears bldg. B.), h. 13 Carlton
Thomas M. student (M. I. T., B.), res. 13 Carlton
Lounsberry George H. res. 26 Kent sq.
*Gertrude Mrs. h. 26 Kent sq.
- *Love James, contractor, Ackers ave. h. do.
Mary E. dressmaker, b. James Love's
Lovering George G. asst. civil eng. 334 Washington, h. at Cambridge
*James C. real estate, h. 52 Davis ave.
- *Lovett Augustus S. insurance (66 State, B.), h. 32 Vernon
*Henry E. salesman (106 Arch, B.), h. Coolidge, n. Harvard
Horace R. b. H. E. Lovett's, Coolidge
- *James DeW. clerk (178 Devonshire, B.), h. Walnut, cor. Walnut path
*James J. gas fitter (B.), h. rear 64 Pearl
Robert M. professor (Chicago, Ill.), res. 32 Vernon
Lovis Harriet Mrs. res. Boylston, n. Clark road
- *Low Albert B. rigger (284 Commercial, B.), h. 158 Pleasant



OPTICIAN, Geo. H. Lloyd,

357 WASHINGTON STREET, BOSTON.
Near Bromfield Street.

- *Low Edward G. Mrs. h. Chestnut pl.
James, gardener, b. F. E. Palmer's, Newton
- *Lowe Joseph D. broker (131 Tremont, B.), h. 404
Boylston
- *Lowell Augustus (843 Exchange bldg., B.), h. War-
ren, cor. Heath
Luby Henry J. car conductor, Sewall, h. at Roxbury
- *Lucas Mary, clerk, 240 Washington, h. 298 do.
- *Lucy Daniel, laborer, h. 115 Boylston
- *Luddy Timothy, laborer, h. 39 Pearl
- *Luke Otis H. cashier (Central Nat. Bank, B.), h. 3
Gordon terrace
- *Lundberg Gustaf, iron (604 Exchange bldg., B.), h.
Rawson road, n. Gardner road
- *Lundy Catherine Mrs. h. 28 Flora
John, coachman, 138 High, rms. Cumberland ave.
cor. Hawthorn road
William, hodcarrier, b. 28 Flora
- *Lunney Charles A. plumber, 211 Washington, h. 92
Brookline ave.
Edward H. hostler, 7 Pearl, b. 16 Emerald
- *James H. teamster, 1340 Beacon, h. 8 Taber pl.
- *Mary A. widow of William, h. 85 Sewall
Patrick, laborer, b. Wm. Stewart's, Chestnut Hill
ave.
William, laborer, b. 16 Emerald
William, teamster, b. 85 Sewall
- *Lutz Walter, carpenter, h. 26 Sewall
- *Lydon John, janitor, 1359 Beacon, h. Freeman, near
Stetson
- *Lyford E. George, jeweler (24 Winter, B.), h. 22 Ver-
non
George D. draughtsman, b. 22 Vernon
- *Nathaniel, h. 18 Vernon
- *Lyman Anson M. lawyer (73 Tremont, rms. 1043 and
1045, B.), h. Buckminster rd. opp. Holland rd.
Sarah D. Mrs. res. Buckminster road, opp. Hol-
land road
*Susan B. widow of Joseph, h. 411 Washington
- *Theodore, h. Heath, beyond Warren
Theodore Jr. student, b. Theodore Lyman's
- Lynam Charles W. concreter, b. 3 Davis ave.
- *Lynch Bernard W. marble worker, h. 94 Brookline
ave.

HENRY D. BENNETT, Real Estate
AND
Mortgages.

7 Exchange Place, Rooms 22 and 23, BOSTON.

- *Lynch David, painter, h. 4 Taber pl.
 David 2nd, painter, b. 86 Boylston
- *George H. carriage painter, T. J. O'Brien, h. 26 Sewall
 Helen J. clerk, 1352 Beacon, b. 229 Cypress
 James, laborer, b. Mrs. M. Holloran's, Heath
- *James J. grocer, 68 Brookline ave. h. 70 do.
- *James J. printer, h. 42 School
- *John, hackman (B.), h. 14 Pearl
 John F. gardener, b. 224 Tappan
 John J. clerk, 11 Harvard sq. b. 229 Cypress
- *Mary, widow of John, h. 89 Brookline ave.
- *Mary, widow of Michael, h. 229 Cypress
- *Michael, coachman, W. I. Bowditch, Tappan, h. 224 do.
- *Michael C. police, h. 21 Sewall pl.
- *Owen, stone mason, h. 102 Brookline ave.
- *Patrick, second man, B. Schlesinger, h. Boylston place
 Patrick, stone mason, b. 102 Brookline ave.
 Walter, laborer, b. 89 Brookline ave.
- *Lyndon Weston H. architect, h. 2 School
- *Lynn Samuel, laborer, h. 4 Sewall
 William, laborer, b. 4 Sewall
 *William, town laborer, h. 39 Juniper
 Lyon Samuel S. b. 1547 Beacon
- *Lyons Edward S. salesman (B.), h. 31 Harvard
 Ernest L. carpenter, 40 Brook, b. do.
 James, laborer, b. 26a Sewall
- *James C. gasfitter, 219 Washington, h. 42 Walter ave.
- *John Rev. h. 353 Walnut
- *John A. stone mason, h. 26a Sewall
- *Joseph, gardener, h. Cypress ct.
- *Levi T. carpenter and builder, 40 Brook, h. do.
 Patrick, laborer, b. 77 Pearl
 Patrick J. gardener, b. 26a Sewall
- *Susan, widow of Patrick, h. 26a Sewall
- *Thomas, clerk, 145 Washington, h. 38 White pl.
- *Timothy, messenger (47 Tremont, B.), h. 37 Gorham ave.
 William, teamster, b. Thomas McCue's, Ackers ave.
 William H. upholsterer, 279 Washington, b. 26 Sewall

Buy Your Spectacles and Eye Glasses at
GEO. H. LLOYD'S, * OPTICIAN,
 357 WASHINGTON ST., BOSTON.

- MACALLISTER RICHARD, student, b. 322 Walnut
 *Richard Mrs. h. 322 Walnut
 Macarn James, teamster, b. 5 Elm pl.
 Ruth A. bookkeeper, 145 Washington, b. 171 High
 *Samuel, laborer, h. 171 High
 Samuel A. printer, b. 171 High
 Macauley James, coachman, 50 Cypress pl. b. do.
 Macdonald Charles, coachman, Geo. E. Henry, Clark road, b. do.
 *Flora, dressmaker, 308 Washington, h. do.
 *Mack Catherine Mrs. h. 7 Brookline ave.
 Mackay Gertrude M. b. 147 Winchester
 *Marguerite, h. 147 Winchester
 William J. b. 147 Winchester
 *Mackey Annie, widow of John, h. 57 Boylston
 *Caroline, widow of James, h. 86 Brook
 *James P. clerk, 242 Washington, h. 86 Brook
 Mark J. bookkeeper (154 Beach, B.), b. 86 Brook
 Mary J. F. telephone operator, 4 Harvard, b. 86 Brook
 Mackintosh Alfred E. printer (93 Federal, B.), b. 139 Davis ave.
 *Allen, mason and builder (164 Devonshire, B.), h. 139 Davis ave.
 Arthur, printer (93 Federal, B.), b. 139 Davis ave.
 Ernest R. student (Tufts), b. 139 Davis ave.
 Harry D. b. 139 Davis ave.
 *John W. (95 Milk, B.), h. 66 Harvard ave.
 Macomber Henry Percy, student (H. U., Camb.), b. 162 Cypress
 *Henry S. oils (3 Central whf., B.), h. 162 Cypress
 *Macpherson George S. physician, 1651 Beacon, h. do.
 *Macrae B. carpenter, h. 315 Boylston
 *MacRae John, carpenter, 312 Washington, h. 1a Harvard
 Madden Charles, teamster, b. 24 Villa lane
 *Daniel, laborer, h. Oak pl. near Oak
 Jeremiah, inside man, Mrs. A. W. Blake, Washington, b. do.
 *John, watchman, Brookline Gas Light Co. h. 90 Brookline ave.
 *Mary Mrs. h. 33 Brookline ave.

Have Your Spectacles and Eye Glasses Carefully Fitted.
GEO. H. LLOYD, * OPTICIAN,
 357 WASHINGTON ST., BOSTON.

- Madore Joseph, blacksmith and wheelwright, 81
Boylston, h. at Roxbury
- Madsen Rasmus, shoemaker, 84 Harvard, h. at Bos-
ton
- *Magee George Mrs. h. 18 Roberts
- *Magennity John, mason, h. 12 Kerrigan pl.
- Magoon Edwin, engineer, b. 3 Davis ave.
Jesse, mill hand, b. 3 Davis ave.
- *Magoun Herbert, vice pres. (47 Tremont, B.), h. 55
Davis ave.
William Norris, student, b. 55 Davis ct.
- Maguire Agnes C. typewriter (B.), b. end Davis ct.
- *Ann Miss, h. end Davis ct.
- *John A. carpenter, h. end Davis ct.
- Magurland Thomas B. coachman, 199 Harvard, b. do.
- Mahan George E. carpenter, b. 16 Thayer pl.
- *James, carpenter, h. 29 Juniper
James F. carpenter, b. 16 Thayer pl.
- *John, laborer, h. 31 Villa lane
John, stone cutter, b. Luke Mahan's
- *Luke, laborer, h. Boylston, bey. Heath
- *Michael, carpenter, h. 16 Thayer pl.
Michael, painter, 200 Washington, h. Roberts
Patrick, laborer, b. 215 Pond ave.
- *Patrick, laborer, h. Fairmount, near Dudley
- *Thomas, gardener, W. I. Bowditch, h. 41 Sewall
pl.
Thomas C. carpenter, b. 16 Thayer pl.
Thomas J. blacksmith, 277 Boylston, b. Luke Ma-
han's
- *Maher James H. carriage mnfr. 109 to 113 Washing-
ton, h. rear 107 do.
- *M. F. Mrs. h. University road, n. Beacon
Thomas P. carriage painter, 1 High, rms. 3 Elm
pl.
- Mahon John T. plumber, b. 24 Juniper
- *Thomas, plumber, 192 Washington, h. 24 Juniper
- Mahoney Annie, dressmaker, 71 Harvard, res. do.
Bartholomew, hostler, b. 78 Pearl
- *Catherine, widow of Michael, h. 74 Pearl
Cornelius, laborer, b. 78 Pearl
- *Cornelius, laborer, h. 48 Pearl
Daniel, inspector (Custom House, B.), res. 71
Harvard



OPTICIAN, Geo. H. Lloyd,

357 WASHINGTON STREET, BOSTON.
Near Bromfield Street.

- *Mahoney Dennis, laborer, h. 18 Roberts
 Dennis T. painter, 1 High, h. at Boston
 Edward, coachman, 1671 Beacon, rms. do.
 Hannah, dressmaker, 78 Pearl, b. do.
- *Joanna, widow of Daniel, h. 3 Harvard ct.
 John, blacksmith, 122 Cypress, h. at Boston
 John, coachman, G. D. Braman, Beacon, b. do.
- *Julia, widow of Patrick, h. Chestnut Hill ave.
- *Mary, widow of Dennis, h. 71 Harvard
- *Mary, widow of Dennis, h. 78 Pearl
- *Mary A. widow of John, h. Hammond, n. Heath
 Michael, coachman, W. W. Emerson, Addington
 road, b. do.
 Nellie T. res. 71 Harvard
- *Patrick A. driver, h. Chestnut Hill ave. n. Ackers
 ave.
- *Thomas, laborer, h. 28 Flora
- *Thomas J. hackman, h. 24 Villa lane
- *William, laborer, h. 16 Juniper
- *Mailloux Francis W. machinist, 14 Station, h. 166
 Chestnut
 Maine Dorà T. teacher, Lawrence school, b. 12 Kent
 Malden Thomas B. coachman, b. 13 White pl.
 Maley John, mason's tender, b. 3 Davis ct.
- *Mallar Clarence E. carpenter, h. 286 Washington
- *Mallett Annie, widow of Luke, boarding house, 118
 Washington
- Malloy William, laborer, b. 86 Boylston
- Malone Madge E. teacher, Pierce primary school, b.
 81 Perry
- *Maloney Bridget, widow of Hugh, h. rear 46 Pearl
 James, machinist, b. 38 Pearl
- *John, hostler, h. 136 Boylston
- *John H. (J. & P. Maloney), milkman, h. 18 Flora
 John J. coachman, G. R. Harris, Seaver, b. do.
 J. & P. (John and Patrick), milkmen, rear 46 Pearl
 Mary, widow of James, h. 38 Pearl
 Michael J. laborer, h. 44 Pearl
 Patrick, mason's tender, b. 21 Morss ave.
 Patrick, mason's tender, b. 46 Morss ave.
 Patrick (J. & P. Maloney), milkman, rear 46
 Pearl, b. do.
 see Mullaney and Mallowney

HENRY D. BENNETT, Real Estate
 AND
 Mortgages.

7 Exchange Place, Rooms 22 and 23, BOSTON.

- Mangan John Mrs. provisions, 28 Walter ave. h. 185 Pond ave.
 Mary E. clerk, 28 Walter ave. b. 185 Pond ave.
 Thomas J. clerk, 28 Walter ave. b. 185 Pond ave.
- Manley Alden A. police, h. 25 Andem pl.
 Francis M. machinist, b. Mrs. Johanna Manley's
 *Johanna Mrs. h. Boylston, cor. Houlihan ave.
 John W. engineer steamer No. 2, b. Mrs. Johanna Manley's
 Michael F. police, b. Mrs. Johanna Manley's
- Mann Emily Percy, artist (3 Grundmann Studios, B.),
 b. Hotel Elsa
 *George S. h. 1760 Beacon
 *Howard T. rec. teller (Nat. Bank of Commerce, 201 Washington, B.), h. Hotel Elsa, Davis ave.
 John, mnfrs. agent (B.), h. 157 Aspinwall ave.
 Mary E. res. 71 Prospect
 *Sarah E. widow of Ellis H. h. 71 Prospect
- *Manning H. B. ins. (95 Milk, B.), h. 15 Davis ave.
 Jane Mrs. h. 33 Brookline ave.
 John, waiter, Country Club, Clyde, b. do.
 *Joseph A. wholesale shoes (81 Pearl, B.), h. Clark road, n. Boylston
 *J. M. Mrs. h. 1359 Beacon
 Michael, laborer, h. 77 Brookline ave.
 Patrick, laborer, h. 41 Juniper
 *Warren H. landscape architect (73 Tremont, rm. 1146, B.), h. Fairmount, n. Dudley
- *Mansell Lewis, foreman, A. T. Brown, South, opp. Grove, h. do.
- *Mansfield Edith, h. 571 Washington
 *E. Sumner, lawyer and Belgian consul (42 Court, rm. 11, B.), h. Pleasant, cor. Egmont
 Fred J. H. student, b. Rev. J. H. Mansfield's
 George W. (414 Washington, B.), b. Rev. J. H. Mansfield's
 John, laborer, b. 88 Boylston
 *Joseph H. Rev. h. Osborn road, n. Babcock
 Mary, h. 42 Pearl
 Mary, res. 571 Washington
 Philip, lawyer (42 Court, B.), b. E. Sumner Mansfield's, Pleasant
 Sarah, res. 571 Washington
 *Scott, h. 741 Washington

The Best Glasses are None To Good.

Geo. H. Lloyd, * OPTICIAN,
 357 WASHINGTON STREET, BOSTON.

- Mansfield Thomas, laborer, b. 128 Boylston
 Thomas F. clerk, P. O. rms. 18 Thayer pl.
- Mansur Elijah H. laborer, h. 30 Juniper
- *Manthors John, coachman, H. B. Duryea, h. Newton,
 at J. P. line
- *Marble Edward, musician, h. 12 Keiffer road
 Marcyes Arthur F. clerk, b. 81 Brookline ave.
 Nathaniel F. painter, h. 81 Brookline ave.
- *Marley James, laborer, h. 4 Kerrigan pl.
- *Maroney Thomas, laborer, h. 18 Roberts
 Marquand Edwin, clerk (196 State, B.), b. 47 Cypress
 *Josiah P. sec. (196 State, B.), h. 47 Cypress
- *Marsh James H. ironworker, h. Hurd road, cor.
 Brook
 Jasper, civil engineer, 334 Washington, b. 94
 Harvard
- *Marshall Alexander, veterinary, Boylston pl. rms. do.
 *James, veterinary, 316 Washington, h. 17 Linden
 James H. student, b. John K. Marshall's, Summit
 ave.
 *John Knox, glue (143 Milk, B.), h. Summit ave.
 *Thomas J. stable foreman, Danforth & Co., Came-
 ron, h. 44 do.
 William A. student, b. J. K. Marshall's, Summit
 ave.
- *Marsters Abraham T. carpenter, h. 1 Prospect pl.
 Ernest R. clerk, 243 Washington, b. 1 Aspinwall
 ave.
 *Stephen S. carpenter, h. 1 Aspinwall ave.
 Thomas P. plumber, b. 1 Aspinwall ave.
- Marston Edward C. student, res. 232 Boylston
 *Edwin Otis, cabinet maker, E. R. Ritchie & Sons,
 h. 232 Boylston
 Emma O. asst. public library, res. 232 Boylston
- *Martin Albert, motorman, h. 157 Longwood ave.
 *Frank E. h. 15 Centre
 Henry, coachman, 26 Harvard ave. rms. do.
 L. P. (L. P. Martin & Co.), carpenter, h. at New-
 ton
 L. P. & Co. (L. P. Martin), carpenters, Ham-
 mond, n. Heath
 Margaret, nurse, rms. 23 Juniper
 Nellie A. clerk, 151 Washington, b. at Boston
 Thomas, gardener, E. C. Cabot, b. 38 Boylston

If You Wear an Artificial Eye, it Will Pay You to Give us a Call.

GEO. H. LLOYD, OPTICIAN,

357 WASHINGTON STREET, BOSTON, MASS.

- *Marvin William T. R. job printer (73 Federal, B.), h. 108 Harvard
- *Mason Albert, chief justice (Superior Court, B.), h. Summit ave. n. York terrace
- *A. Frank, h. 4 St. Paul
Charles N. clerk (620 Atlantic ave., B.), res. Albert Mason's
Edward B. clerk, 205 Washington, rms. 77 Prospect
- *William F. town laborer, h. 44 Pearl
Masse Mary E. Mrs. h. 14 Harvard pl.
- Massey David, hostler, E. D. Jordan, Beacon, rms. do.
- Mateer William, salesman, b. 6 White pl.
- Matherson John, carpenter, b. 3 High st. pl.
- *Mathews James, waiter, h. 7 Walnut
*Mary A. widow of Asahel G. h. 14 Cypress
- Maurice Gustave, laborer, J. L. Little's, Goddard ave. b. do.
- Mawhinney Henry, coachman, 294 Kent, b. do.
*John, hacks (Union station, B.), h. 15 Taber pl.
- *Maxwell Bridget Mrs. h. 19 Emerald
*Frank R. boots and shoes (310 Federal, B.), h. 55 Monmouth
George, clerk (B.), b. 37 Harris
*Patrick, gardener, h. 35 Juniper
- *Maynard Charles H. com. merchant (89 State, B.), h. 97 Francis
- *Maynz Edward, com. merchant (54 Lincoln, B.), h. 1 Parkman terrace, Garrison road
- *McAdam James J. carpenter, h. 35 Walter ave.
*Michael, laborer, h. 2 Morss ave.
- *McAdams James F. h. 5 Roberts
John, instrument maker, E. S. Ritchie & Sons, Cypress, h. at Boston
*Joseph, driver, F. M. Bond, h. 41 Boylston
- *McAlinden Lucy Mrs. h. 67 Brookline ave.
McArt Henry, farm hand, H. B. Duryea, h. at Jamaica Plain
- *McAuliffe Kate, widow of Richard, h. 6 Walter ave.
Michael A. electrician, b. 6 Walter ave.
- McAvoy Edward, boots and shoes, 167 Washington, res. 106 Davis ave.
John F. dry goods (Prov., R. I.), res. 106 Davis ave.

OPERA AND - - - **Geo. H. Lloyd's,**
FIELD GLASSES AT 357 Washington St., Boston.

- *McAvoy Patrick, h. 106 Davis ave.
 McBurney Elizabeth, res. 144 Pleasant
 *James, h. 144 Pleasant
 *William, gardener, G. N. Talbot, h. Freeman, cor. Ridgeway
- *McCabe Charles (Walker & McCabe), provisions, 269 Boylston, h. 7 Station
 *John, laborer, h. 38 Juniper
 *Patrick, laborer, h. 26 Villa lane
- *McCaffrey James, gardener, George Dexter, h. Freeman, n. Babcock
 Patrick, farm hand, A. T. Brown, South, opp. Grove, b. do.
 Thomas B. electrician (B.), res. James McCaffrey's
- McCallum James, carpenter, 293 Boylston, h. at Newton
- McCarn Rowan, coachman, 256 Kent, rms. 259 do. see Macarn
- *McCarthy Alice, widow of John, h. 4 Sewall
 Bessie, laundress (B.), b. 38 Walter ave.
 *Bessie, widow of Dennis, h. 38 Walter ave.
 Bridget, widow, h. 46 Flora
 *Catherine, h. 133 Boylston
 Daniel, coachman, C. H. W. Foster, Upland road, b. do.
 *Daniel, laborer, h. 25 Emerald
 *Daniel, laborer, h. 223 Pond ave.
 *Daniel, laborer, h. 22 White pl.
 Daniel J. painter, b. 22 White pl.
 *David, at Brookline reservoir, h. Chestnut Hill ave. n. Boylston
 Dennis F. public carriage, Brookline R. R. station, b. 107 Boylston
 George T. driver, b. 4 Sewall
 *James, laborer, h. 43 Walter ave.
 *John, laborer, h. 55 Brookline ave.
 John F. clerk, b. 4 Sewall
 *John H. provisions (12 Clinton, B.), h. Addington road, junc. Winthrop road
 John J. grease collector, b. P. McCarthy's, Heath
 John J. groom, b. David McCarthy's, Chestnut Hill ave.
 *Margaret, widow of Patrick, h. 107 Boylston

HENRY D. BENNETT, Real Estate
 AND
 Mortgages.

7 Exchange Place, Rooms 22 and 23, BOSTON.

- McCarthy Martin, teamster, b. 46 Flora
 *Michael, hostler, h. 78 Brookline ave.
 *Patrick, carpenter, h. 97 Brookline ave.
 Patrick, gardener, b. 107 Boylston
 *Patrick, grease collector, h. Heath, at Newton line
 *Patrick, laborer, h. 243 Cypress
 Patrick J. bricklayer, b. 22 White pl.
 Patrick J. driver, 107 Boylston, b. do.
 Peter, coachman, Mrs. Lydia R. Warren, Walnut
 pl. h. do.
 Thomas, driver, 107 Boylston, b. do.
 William, coachman, J. H. Taylor, Essex, b. do.
 McCarthy's Brookline Express, 107 and 109 Boylston
 McCarty Andrew J. harness maker, 1 High, h. at
 Boston Highlands
 McCauley George, lumber surveyor (B.), b. 229 High
 James, coachman, 50 Cypress pl. rms. do.
 Thomas, gardener, 198 High, b. do.
 *McCleary Samuel F. h. 384 Harvard
 McCleery Henry (at Boston Button Co., S. B.), b. 57
 Cypress
 *William (at Boston Button Co., S. B.), h. 57 Cy-
 press
 *McClure William, upholsterer, h. 22 Leverett
 *McCormack John J. clerk (B.), h. 14 Cameron
 *John J. real estate and auctioneer (73 Tremont,
 rm. 846, B.), h. 201 Davis ave.
 *Patrick, laborer, h. 8 Ackers ave.
 *McCormick John L. h. Brington road, cor. Boylston
 McCourt Francis, clerk, 213 Washington, rms. 227
 do.
 McCracken Alexander, b. 2 Cypress ct.
 Hugh W. clerk, 351 Boylston, b. 44 Waverly
 *McCue Patrick, laborer, h. Chestnut Hill ave. n.
 Ackers ave.
 *Thomas, contractor, Ackers ave. h. do.
 *McCullough Alexander, florist, 176 High, h. do.
 James, coachman, 39 Auburn, b. do.
 John, clerk (374 Washington, B.), res. 78 Toxteth
 Louise, bookkeeper, 164 Washington, h. at South
 Boston
 *Samuel, janitor, h. 78 Toxteth
 *Thomas, boots and shoes, 121 Washington, h. 123
 do.

GEO. H. LLOYD, * OPTICIAN, *
 RESIDENCE,
 68 Albion St., SOMERVILLE. **357 Washington St., BOSTON.**

- *McDavitt John J. plumber, Kenrick Bros. h. 7 Boylston pl.
- McDermott Henry, laborer, Holyhood cemetery, b. Mrs. Mary A. Carroll's, Heath
- John, laborer, Holyhood cemetery, b. Mrs. Mary A. Carroll's, Heath
- *Stephen, hostler, h. 60 Pearl
- *McDevitt Charles F. hostler, E. F. Crosby, h. off end Linden
- George F. hairdresser, b. 14 Taber pl.
- Henry J. plumber (B.), b. 14 Taber pl.
- *John J. plumber, 216 Washington, h. Boylston pl.
- *Patrick, laborer, h. 14 Taber pl.
- *McDonald Alex D. clerk, 1340 Beacon, h. 37½ Harvard
- Allan, carpenter, rms. 118 Washington
- *Bernard, gardener, h. 61 Sewall pl.
- Catherine, widow of Angus, res. Newton, n. J. P. line
- *Daniel, foreman, L. M. Bouve, h. Newton, n. Hammond
- Daniel S. carpenter, b. 99 Washington
- George H. clerk, 1363 Beacon, b. at Boston
- George J. clerk, 11 Harvard sq. b. 29½ Harvard
- *George O. clerk, 1340 Beacon, h. Freeman, near Babcock
- *James, police, h. 39 Walter ave.
- James J. teamster, b. 61 Sewall pl.
- John, clerk, 239 Cypress, b. 61 Sewall pl.
- John, coachman, E. S. Mansfield, Pleasant, b. do.
- *John, farm hand, Hon. C. P. Sprague, h. Newton
- John, laborer, b. 229 Boylston
- John B. clerk, b. 61 Sewall pl.
- John F. laundry, 2 Linden, b. at Boston
- *J. G. h. 37½ Harvard
- Michael, coachman, F. A. White, h. at Jamaica Plain
- *Patrick, coachman, J. J. McCormack, h. 22 Leverett
- Thomas, clerk, 1 Harvard sq. b. 61 Sewall pl.
- William, coachman, Mrs. E. G. Low, Chestnut pl.
- *McDonough Mary, widow of Joseph, h. 103 Boylston
- Maria E. dressmaker, 103 Boylston, b. do.



OPTICIAN, Geo. H. Lloyd,

357 WASHINGTON STREET, BOSTON.

Near Bromfield Street.

- McElhenney Herbert, carpenter, b. Somerset House
 McElroy James (124 Tremont, B.), b. 2 Harvard sq.
 John, coachman, Thomas F. Galvin, b. 2 Harvard sq.
 Patrick F. coachman, Rev. S. W. Duncan, Freeman, b. do.
 Peter A. (Fegan & McElroy), shoes, 213 Washington, b. Somerset House
 see McElroy
 McGann Thomas, clerk (B.), b. 50 Cameron
 McGarry Peter, blacksmith, 21 Boylston, b. 44 Villa lane
 *Thomas J. junk, 44 Villa lane, h. do.
 Thomas J. Jr. clerk, 44 Villa lane, b. do.
 McGary James, coachman, Dana Estes, Englewood ave. b. do.
 *McGee John, laborer, b. rear 50 Villa lane
 *John, laborer, h. 34 Juniper
 *Thomas, lamplighter, h. rear 50 Villa lane
 *McGinness Duncan, carpenter, h. 97 Pearl
 *John, janitor, Edward Devotion school, h. 203 High
 McGinniss Frank, jour. tailor, 194 Washington, h. at Boston
 McGinty Patrick, laborer, b. 83 Boylston
 McGivney James H. driver, Hose No. 1, 140 Washington, rms. do.
 *McGowan Annie, widow of Henry, h. 49 Walter ave.
 William S. Jr. manager (B.), b. 102 Davis ave.
 *McGowen James, carriagemith, 1 High, rms. 149 Washington
 *Thomas S. h. 48 Aspinwall ave.
 *McGrady Michael, laborer, h. Reservoir pl. n. Boston line
 William, laborer, b. Michael McGrady's, Reservoir pl.
 *McGrath Catherine, widow of John, h. 43 Walter ave.
 *David A. custom shoemaker (50 Bromfield, B.), h. 16 High
 *David J. journalist, h. 208 Babcock
 Dennis, car conductor, b. 90 Brookline ave.
 Edward, clerk, Washington, b. 10 Pearl
 *James, gas fitter, B. G. L. Co., h. 90 Brookline av.
 James, laborer, b. 90 Brookline ave.

Have Your Eyes Examined if You Have Headache.

➤ **GEO. H. LLOYD, Optician,** ⚡

357 WASHINGTON STREET, BOSTON, MASS.

- McGrath James, plumber, 176 Washington, b. 83
Boylston
John, clerk (B.), res. 86 Monmouth
*Mary, widow of Terrance, h. 83 Boylston
*Michael J. blacksmith, 1 High, h. 225 Cypress
*Michael J. clerk (97 Oliver, B.), b. 3 Cypress ct.
*Patrick, fish market, 40 Washington, h. 10 Pearl
*Patrick, janitor (27 Tremont row, B.), h. 55 Wal-
ter ave.
Terrence S. machinist (B.), b. 83 Boylston
Thomas, clerk, 231 Cypress, b. at Boston
Thomas, slater, 232 Washington, b. 83 Boylston
*Timothy, coachman, Osborn Howes, h. Ham-
mond, n. Boylston
*McGregor James, gardener, Miss A. G. Thayer, War-
ren, h. do.
*Robert, coachman, 108 Longwood ave. h. Free-
man, n. Ridgeway
William, coachman, 73 Longwood ave. b. do.
*McGriell Michael B. laborer, h. Houlihan ave.
*McGuine Thomas J. coachman, Henry Lee, h. Chest-
nut Hill ave. n. Boylston
McGuinness Daniel, coachman, Chas. Eliot, Warren,
b. do.
*McGuire Daniel (Carroll & McGuire), blacksmith,
Hammond, n. Heath, h. Heath, n. do.
Patrick, farm hand, D. I. Harmon, Newton, h. do.
Philip, laborer, b. 128 Boylston
*William, laborer, h. Heath, n. Hammond
*McHarry John A. carpenter, h. 156 Boylston
*McIlroy Robert, janitor, Hotels Varick, Ibrook, Bel-
knap and Fosdick, h. 37 Kent
*McInerney Daniel, mnfrs. agent (56 Chatham, B.), h.
88 Chestnut
James, coachman, b. 92 Chestnut
*James, laborer, h. 27 Morss ave.
*John, laborer, h. 92 Chestnut
*John, laborer, h. 90 Brookline ave.
John S. gardener, b. 92 Chestnut
*Martin, gardener, H. S. Coolidge, h. Columbia
McInnis Laughlin, carpenter, b. 94 Harvard
*McIntire Henry, carpenter, h. Freeman, n. Babcock
Mark, laborer, b. 43 Walter ave.
McIntosh Angus, coachman, J. F. Kenney, Dummer,
b. do.
*George, carpenter, h. rear 94 Brookline ave.

HENRY D. BENNETT, Real Estate
AND
Mortgages.

7 Exchange Place, Rooms 22 and 23, BOSTON.

- *McKay David H. real estate, Harvard, cor. Fuller,
and (28 School, rm. 50, B.), h. 143 Winchester
Harry, carpenter, b. Somerset House
McKendrick Hugh, carpenter, b. 26 School
- *McKenna Alfred S. asst. janitor, High school, h. 79
Sewall
- *Ellen, widow of Patrick, h. 88 Boylston
Joseph F. b. 58 Kent
- *Margaret, widow of Peter B. h. 58 Kent
- *Robert, janitor, The Gables, h. Freeman, n. Stet-
son
- *Robert, trav. salesman, h. 1343 Beacon
William, b. 88 Boylston
- *McKenney Frank E. (164 Congress, B.), h. 7 Har-
vard ave.
H. M. (McKenney & Gilbert), rms. 13 Harvard
- *Joseph, teamster, P. S. Allen, h. 7 Ridgeway
& Gilbert (H. M. McKenney and George M. Gil-
bert), grocers, 7 Harvard
- McKenzie Christie, nurse, Channing Hospital, b. do.
- *Daniel, carpenter, h. 1 Prospect pl.
Harry, carpenter, b. 237 Washington
- *John, gardener, W. E. Cox, Heath, h. Woodland
road
- *Lena, h. 7 Sewall pl.
Sweeney, carpenter, b. 94 Harvard
William, laborer, b. 13 White pl.
- McKey Arthur, clerk, b. 24 Stearns road
- *Charles D. extracts (82 Batterymarch, B.), h. 132
Toxteth
- *Joseph, h. 24 Stearns road
- McKillop Kennett, nurse, b. Buckminster road, cor.
Holland road
- McKinnon Duncan, motorman, Sewall, h. at Rox-
bury
- *McKissock William, ship broker (92 State, B.), h.
Devon
- *McLane John A. coachman, 131 Sewall ave. h. 106
Brook
- *McLaughlin Henry V. physician, 29 Kent, h. do.
- *James, mason, h. 89 Pearl
John, laborer, b. 4 Kerrigan pl.
- *Matthew E. plumber (B.), h. 283 Boylston
- *Thomas, laborer, h. 23 Morss ave.



OPTICIAN, Geo. H. Lloyd,

357 WASHINGTON STREET, BOSTON.
Near Bromfield Street.

- *McLaughlin Thomas, laborer, h. 24 Villa lane
 William, coachman, A. H. Miller, Kent, b. do.
 McLean Edward (McLean & Cummings), carpenter,
 120 Cypress, rms. 315 Boylston
 Eugene, clerk, 263 Boylston, b. 5 High st. pl.
 *Hannah B. widow of Charles R. h. Addington rd.
 Lewis, carpenter, rms. 5 High st. pl.
 *Patrick, laborer, h. rear 52 Walter ave.
 Peter, carpenter, b. 2 Harvard sq.
 *Robert J. carpenter, h. 5 High st. pl.
 & Cummings (Edward McLean and James Cum-
 mings), carpenters and builders, 120 Cypress
 McLellan James, carpenter, b. 94 Harvard
 McLennon John, wheelwright, 1 High, h. at Boston
 *McLeod Donald E. coachman, 161 Harvard, h. r. do.
 McLoughlin Derby, farm hand, C. S. Sargent, Chest-
 nut pl. b. do.
 *McMahan Bridget Mrs. h. 21 Morss ave.
 *Daniel, groom, Joseph H. White, h. 50 Villa lane
 *Frank H. plumber (B.), h. 78 Chestnut
 Frank P. electrician, 264 Washington, b. 64 Pearl
 *James, laborer, h. rear 64 Pearl
 *John, cattle driver, h. Cypress ct.
 *Thomas, stationary engineer, h. 14 Pearl
 *McMahon Mary E. h. 18 Kerrigan pl.
 John R. clerk, 184 Washington, h. at Roxbury
 Thomas, coachman, 235 Harvard, res. 18 Kerri-
 gan pl.
 *Thomas F. clerk, F. H. Bacon, h. 14 Kerrigan pl.
 McManus Agnes, dressmaker, 28 Villa lane, res. do.
 *Bridget, widow of Patrick, h. 28 Villa lane
 Edward, stone mason, b. 52 Walter ave.
 John, coachman, E. Atkinson, Heath Hill, b. do.
 *Kieran, laborer, h. 62 Pearl
 William H. undertaker, 103 Washington, and
 public carriage, Brookline R. R. station, res. 28
 Villa lane
 McMartin William, teamster, b. 128 Boylston
 *McMillan Daniel, carpenter, B. W. Neal, Jr. h. 311
 Boylston
 McMullin Joseph, carpenter, b. 6 White pl.
 McMurray James, hostler, b. Mrs. Sherry's, Beacons-
 field terrace
 *Joseph, police, h. 13 Cameron

DON'T TAMPER WITH YOUR EYES

GEO. H. LLOYD, * OPTICIAN,

357 WASHINGTON ST., BOSTON.

McNally Timothy J. coachman, John H. McCarthy,
Addington road, b. do.

*McNamara Ann, widow of Michael, h. 67 Walter ave.

*Daniel, gardener, Jona. H. White, h. 7 Boylston pl.

Daniel G. sub. driver, fire dept.-rms. 7 Boylston pl.

*Ellen, widow of Thomas, h. 33 Pearl

*Johanna, widow of Michael, boarding house, 3 Davis ct.

*John, laborer, h. 60 Villa lane

John J. reporter (Boston Herald), b. 7 Boylston pl.

*Mary and Margaret, h. 57 Boylston

*Patrick, coachman (B.), h. 78 Chestnut

Patrick, gardener, b. 4 Davis ct.

Patrick, gardener, J. C. Coolidge, Heath, h. do.

*Patrick, laborer, h. 215 Pond ave.

*Thomas (at Boston Water Works), h. Houlihan ave.

*Thomas, mason, h. 27 Morss ave.

McNear George W. (Quinsler & Co.), carriage mnfr.
36 Washington, h. at Auburndale

McNeil Edward, painter, rms. 104 Harvard

*James F. boots and shoes (47 Temple pl. B.), h. 101 Longwood ave.

Joseph, carpenter, b. 2 Harvard sq.

Margaret, widow of Daniel, b. 41 Villa lane

*William A. painter, h. 41 Villa lane

*McNeilly Eliza G. widow of Matthew, h. 27 Babcock

*Joseph, watchman (B.), h. 30 Juniper

*Matthew, gardener, Peder Olsen, h. 10 Juniper

*Samuel, gardener, h. 8 White pl.

*Samuel J. stable (B.), h. 106 Brook

Scott, coachman, 1566 Beacon, b. do.

Scott, coachman, Peder Olsen, Summit ave. b. do.

McNerney James, coachman, 19 Boylston, b. Chestnut

McNevin Neil, laborer, b. Daniel McDonald's, Newton

McNicholas James, laborer, b. 78 Brookline ave.

*John, laborer, h. 165 Pond ave.

McNichols Martin, b. 77 Brookline ave.

*McNulty John, laborer, h. Boylston, cor. Hammond

William, jour. tailor, 217 Washington, b. at Boston



OPTICIAN, Geo. H. Lloyd,

357 WASHINGTON STREET, BOSTON.

Near Bromfield Street.

- *McNutt Mary, widow of William S. teacher, h. 13 School
- *McPhail Alexander F. carpenter, h. rear Freeman, n. Stetson
- *Colin, laborer, h. Newton, n. Grove
- McPhee John, laborer, b. Daniel McDonald's, Newton
- *McQuade Elizabeth, widow, h. 81 Sewall
- *McQueen George, collector (B.), and boarding house, 49 Kent
- McRae Donald J. farm hand, b. J. McKenzie's, Woodland road
- *Frederick, carpenter, h. 315 Boylston
- McRea John D. laborer, b. J. McKenzie's, Woodland road
- McSweeney Antony (B.), b. 220 Walnut
- George, clerk (B.), rms. 11 Harvard
- *Henry, gardener, h. 111 Boylston
- M** **MEAD CHARLES H.** building contractor (39 Court, B.), b. 210 Babcock. See p. 503
- *Fred S. broker (7 Exchange pl. B.), h. Walnut, cor. Boylston
- Meade George F. usher (Keith's Theatre, B.), b. 18 Taber pl.
- James P. bricklayer, b. 18 Taber pl.
- John H. clerk, 236 Washington, b. 10 Juniper
- *Morris, laborer, h. 18 Taber pl.
- Morris A. clerk (B.), b. 18 Taber pl.
- *William, laborer, h. 10 Morss ave.
- William F. clerk, 242 Washington, b. 10 Juniper
- *Meakin, John, gardener, H. B. Duryea, h. Avon, at J. P. line
- *Mealey Edward, town laborer, h. 13 Kerrigan pl.
- *Edward J. Jr. sergeant of police, h. 17 Kerrigan pl.
- *Ellen J. h. 161 Boylston
- *Frank, contractor, 67 Sewall pl. h. do.
- Frank J. driver, b. 67 Sewall pl.
- Margaret F. b. 114 Chestnut
- *Michael D. carpenter and builder, 114 Chestnut, h. do.
- *Sarah A. widow of John, h. Chestnut, n. Sewall Thomas, driver, b. 67 Sewall pl.
- *Meaney Edward A. publisher (B.), h. 20 Perry

HENRY D. BENNETT, Real Estate
AND
Mortgages.

7 Exchange Place, Rooms 22 and 23, BOSTON.

- *Meaney John, janitor, Church of the Assumption, h. 32 Boylston
 John F. clerk, 1340 Beacon, h. at Brighton
 John S. clerk, F. H. Bacon, res. 258 Cypress
 Margaret T. seamstress, res. 258 Cypress
- *Mary, widow of Daniel, h. 258 Cypress
 Mary E. teacher, res. 258 Cypress
 Nellie, seamstress, res. 258 Cypress
- *Meany Michael, laborer, B. W. W., h. 65 Walter ave.
 Mears William N. insurance (B.), b. 267 Walnut
- *Meegan William, laborer, h. 165 Pond ave.
- *Meehan Bernard W. motorman, h. 48 Cameron
 *Dennis, gardener, h. Chestnut Hill ave. n. Ackers ave.
 Dennis Jr. gardener, b. Dennis Meehan's
- *James J. coachman, h. 65 Walter ave.
 *John, teamster, h. 93 Pearl
 *Thomas, mason's tender, h. 86 Boylston
- *Meek William J. printer, h. 95 Walnut
 Meeker Mark C. h. Aspinwall ave. cor. Kent
- *Meggett Frank H. (132 Lincoln, B.), h. 33 Kent
 John, 14 Station, rms. 285 Washington
- *Meins Alice J. h. 50 Longwood ave.
 *Charles E. teller (28 State, B.), h. 22 Centre
- Meister William, farm hand, D. I. Harmon's, Newton, b. do.
- Melcher Maria, dressmaker, 14 School, b. do.
 *William K. inspector of buildings, office, Town Hall, h. 14 School
 *William K. Jr. buyer (69 Bedford, B.), h. 129 Toxteth
- Mellen Sarah, widow, res. 265 Harvard
- Melville Carrie F. Miss, b. Reuben S. Swan's, Dwight
 *H. H. h. 6 Filmore terrace, Tappan
- *Melvin Clarence L. carpenter, Seamans block, suite 4, Davis ave.
- *Merithew Augustus L. clerk (Roxbury), h. 299 Boylston
- *Merriam William N. rivet mnfr. (103 Bedford, B.), h. Winthrop road
- *Merrifield William F. insurance (85 Water, B.), h. Naples road
- *Merrigan John J. coachman, 62 Marion, h. 48 Aspinwall ave.

Buy Your Spectacles and Eye Glasses at

GEO. H. LLOYD'S, * OPTICIAN,

357 WASHINGTON ST., BOSTON.

- *Merrigan Mary, widow of Patrick, h. 8 Flora
 Michael, carpenter, b. 8 Flora
 *Nellie Mrs. grocer, 42 Flora, h. 40 do.
 *Patrick, teamster, h. 40 Flora
- *Merrill Albert B. clerk (53 State, B.), h. Rawson road
 *Frank A. (70 State, B.), h. Irving, next Walnut
 *Luther M. builder (83 Globe bldg. B.), h. 62
 Green
- Merritt Wilbur F. police, b. 7 Leverett
- *Messinger Edward, expressman, h. Freeman, n. Stet-
 son
- *Messitt John, laborer, h. 33 Brookline ave.
 *Moran T. laborer, h. 215 Pond ave.
 *Patrick, laborer, h. 23 Juniper
 *Rose, widow of Thomas, laundress, h. rear 48
 Pearl
- Meston Julia Mrs. b. 150 Babcock
- *Metcalf S. Newman, clerk, 205 Washington, h. 5 As-
 pinwall ave.
 *Theodore Mrs. h. 1 Bernard terrace, Garrison road
- Metcalf William, asst. gardener, Dr. C. G. Weld,
 Goddard ave. b. do.
- Metting T. H. instrument maker, E. S. Ritchie &
 Sons, Cypress, h. at Boston
- Mewhinney Thomas, coachman, E. G. Mitton, Sum-
 mit ave. rms. do.
- *Meyers Emil, pres. (87 Summer, B.), h. University
 road
- Middlemas John, gardener, b. 94 Harvard
 Middleton John, farm hand, H. S. Coolidge, Harvard
 h. at Cambridge
- *Miett Charles E. compositor, 4 Harvard, h. 16 Har-
 vard pl
 *Francis H. dentist, 209 Washington, h. do.
 Pauline F. music teacher, 209 Washington, res. do.
- *Miles Charles E. real estate and insurance, h. 45 Ver-
 non
 *Edward W. h. 53 Marion
 John S. bookkeeper (B.), b. 21 Auburn
 *Jonas M. music (13 West, B.), h. 70 Gorham ave.
- Miley Mary, widow, b. 7 Thayer pl.
- *Miller Amos H. wool waste (563 Atlantic ave. B.), h.
 Kent, nearly opp. Colchester

Have Your Spectacles and Eye Glasses Carefully Fitted.

GEO. H. LLOYD, * OPTICIAN,
 357 WASHINGTON ST., BOSTON.

- Miller Charles E. groom, H. S. Coolidge, Harvard,
b. do.
*Charles S. h. Norfolk road, n. Newton line
*Pauline, widow, h. 88 Boylston
see Mallar
- Milligan Alfred, coachman, 146 Tappan, rms. do.
- *Mills Arthur, general traffic mngr. (B. & A. R. R.,
B.), h. Irving, opp. Maple
Charles, b. Arthur Mills', Irving
*Edward C. leather (50 South, B.); h. 4 Auburn
*William Howe, h. Salisbury road
- *Milne Elsie, widow of Thomas T. h. 20 Walter ave.
John D. carpenter, b. 20 Walter ave.
- Minahan Daniel J. plasterer, b. 21 Sewall st. pl.
*Jeremiah, laborer, h. 145 Boylston
*John, foreman, town stable, h. 21 Sewall st. pl.
John A. lamp lighter, b. 21 Sewall st. pl.
- *Miner Arthur, clerk (70 Kilby, B.), rms. 14 Cypress
*Roscoe C. coachman, J. J. Richards, h. 20 Perry
- *Minnes Robert, driver, 256 Washington, h. 31 Boylston pl.
- *Minnick Ellen Mrs. h. rear 269 Boylston
Minns E. W. Miss, res. Davis Mansion, suite E
*George W. Mrs. h. Davis Mansion, Davis ave.
- *Minott —, h. Fisher ave. n. Buckminster
Miskell John M. gardener, b. Wm. J. Miskell's
*Thomas, h. 37 Walter ave.
*Thomas J. gardener, h. 8 Roberts
Thomas L. student (H. U., Camb.), b. 37 Walter ave.
Timothy, gardener, b. William Miskell's, Clyde
*William J. milkman, Clyde, opp. Country Club,
h. do.
- *Mitchell James J. laborer, h. Avon
John, 2d man, W. E. Cox, Heath, b. do.
*John G. tailor (22 Beacon, B.), h. Gardner road
*John S. physician, 64 Brook, h. do.
John W. Mrs. res. 1a Harvard
Mary, widow of Thomas, res. 64 Brook
*Philip M. gardener, h. 9 Kerrigan pl.
- *Mitton Edward J. (Jordan, Marsh & Co. B.), h. Beacon, cor. Summit ave.
*George W. (Jordan, Marsh & Co. B.), h. Summit ave.



OPTICIAN, Geo. H. Lloyd,

357 WASHINGTON STREET, BOSTON.

Near Bromfield Street.

- *Moeldner Antone L. h. 5 Gordon terrace
- *Moens Alice, widow, h. 34 Juniper
- *Molineaux Joseph A. wool (B.), h. Pleasant, n. Dwight
- *Moloney James, plasterer, 230 Cypress, h. do.
James, plasterer's apprentice, b. 230 Cypress
John A. plasterer, b. 230 Cypress
- Monahan John, coachman, Walter Channing, Boylston, b. do.
- *Monks Frank H. (at 35 Congress, B.), h. 47 Monmouth
- *Monroe George H. journalist (Boston Herald), h. Upland road
*John I. clerk (113 Devonshire, B.), h. 30 Gardner road
William I. lawyer (8 Congress, B.), res. Upland road
- Montgomery James, laborer, Dr. C. G. Weld, h. at Jamaica Plain
- Montwill Joseph, painter, 1 High, h. at Boston
- *Mooney Mary, widow of Patrick, h. Reservoir pl.
- *Moore Emery B. receiving teller (First National Bank, 17 State, B.), h. 268 Kent
*Emma Mrs. h. 16 High, No. 2
George A. (Long & Moore), lawyer (73 Tremont, rm. 949, B.), res. 14 Coolidge
- *George W. piano hardware (15 Chardon, B.), h. 14 Coolidge
- *James Edgar, provisions (25 Massachusetts ave. B.), h. 111 Winchester
- *J. Herbert, physician, Charles, cor. Sewall ave. h. do.
- *Luther S. cashier (158 Tremont, B.), h. Boylston, n. Chestnut Hill road
Patrick J. butler, B. Bates, Devon, b. do.
Philip B. b. 268 Kent
- *William H. blacksmith, h. Boylston pl.
- Moorhead Johnson, coachman, 447 Washington, b. 5 Elm pl.
*Joseph, coachman, 265 Harvard, h. 5 Elm pl.
- Moorfield Mary A. res. Walnut, cor. Walnut path
- Moran Charles, salesman (580 Washington, B.), b. 229 High
*Edward, janitor, Pierce school, h. 231 High
John, 2d man, G. R. Harris, Seaver, rms. do.

HENRY D. BENNETT, Real Estate
AND
Mortgages.

7 Exchange Place, Rooms 22 and 23, BOSTON.

- Moran John F. driver, b. Michael Moran's
 *John W. hackman, h. 42 School
 *Lawrence, janitor, Heath school, h. Houlihan ave.
 Lawrence Jr. salesman (B.), b. Lawrence
 Moran's
 *Michael, farm hand, h. Boylston, n. Houlihan
 ave.
 Michael J. plumber (B.), b. M. Moran's, Boylston
 Patrick, laborer, b. Michael Moran's
 William, driver, Chase Express Co. b. Lawrence
 Moran's
 Moreland Jacob, coachman, J. K. Marshall, Summit
 ave. b. do.
 Matthew, coachman, 35 Davis ave. rms. do.
 *William, coachman, B. F. Larrabee, h. 44 Cam-
 eron
 *Morgan Charles W. clerk (freight dept. B. & A. R.
 R., B.), h. 31 Kent
 Chas. W. Mrs. dressmaker, 31 Kent, h. do.
 Daniel J. painter, 1 High, b. 109 Boylston
 *Margaret, widow of John, h. 109 Boylston
 Michael, laborer, b. 326 Washington
 Morison Gabriel C. bookkeeper, 1352 Beacon, b. 2
 Taber pl.
 *Morlock Frank B. baker, 127 Washington, h. 129 do.
 ***MORLOCK JACOB**, baker, 127 Washington,
 provisions, 131 do. and prop. Morlock's Hotel,
 129 do. See p. 504
 *Jacob F. clerk, 131 Washington, h. 129 do.
 John H. clerk, 129 Washington, b. do.
MORLOCK'S HOTEL, Jacob Morlock, prop.
 129 Washington. See p. 504
 *Morrill Alvin T. whol. jewelry (403 Washington, B.),
 h. 1575 Beacon
 Fred, carpenter, rms. 7 Station
 *Helen Miss, h. The Gables, Babcock
 Morris Ann, housekeeper, 4 Linden pl.
 *John, brass finisher, E. S. Ritchie & Sons, h. 156
 Boylston
 *Lawrence J. Rev. pastor, St. Mary's Church of
 the Assumption, h. 5 Linden pl.
 *Mary, widow, h. 65 Boylston
 Morrison George C. bookkeeper, b. 2 Taber pl.
 *William D. painter, 208 Washington, h. 15
 Thayer pl.

The Best Glasses are None To Good.

Geo. H. Lloyd, * OPTICIAN,
 357 WASHINGTON STREET, BOSTON.

- *Morrison-Fuller John, h. Prescott, n. Ivy
- *Morrissey John, shoemaker, h. 35 Brookline ave.
 Michael, driver, 1 High, b. 14 Sewall st. pl.
 Robert, coachman, B. Schlesinger's, Warren, b. do.
- *Thomas, laborer, h. 14 Sewall st. pl.
- *Morrow Alexander, teamster, 256 Washington, h. 4 White pl.
 John A. clerk (B.), b. William Morrow's, Freeman
- *William, gardener, h. Freeman, n. Pleasant
- *William, h. Boylston pl.
- *Morse Charles W. jeweler, 6 Harvard sq. h. 24 School
 Clifford E. clerk, 1361 Beacon, b. 115 Brook
 Edward G. sec. (657 Washington, B.), h. 76 Cypress
- *Edward W. clerk (113 Devonshire, B.), h. Sumner road
- *Ella F. manicure and hairdresser, 5a Harvard, h. do.
- *Eugene S. coal (Charlestown), h. 18 Thayer
- *Fitz Albert, wholesale coal (38 Kilby, B.), h. Ivy, cor. St. Mary's
 Florence W. b. Kent, cor. Francis
 Hattie L. stenographer (32 Eastern ave. B.), b. 24 School
- *Jacob C. reporter (Boston Herald, B.), h. Fuller, n. Harvard
- MORSE MERRITT P.** architect, 67 Warren, Roxbury, h. 8 Folsom, Roxbury. See p. 509
 Sterne, h. Hotel Kempsford
- *William F. fire dept. supplies (140 Congress, B.), h. 1470 Beacon
- Morton Frank R. contractor, b. 19 Searle ave.
 George R. clerk (81 Milk, B.), b. 103 Centre
- *Moseley Frank, com. mer. (227 State, B.), h. 1053 Beacon
- *Mosher Alonzo, carpenter, h. 16 Roberts
 *Andrew J. insurance (31 State, B.), h. 84 Francis
 Harris P. medical student (H. U., Camb.), res. 84 Francis
 Harry, 14 Station, b. 16 Roberts
- *Mosman Walter B. floor walker (140 Tremont, B.), h. 10 Monmouth ct.

If You Wear an Artificial Eye, it Will Pay You to Give us a Call.

GEO. H. LLOYD, OPTICIAN,

357 WASHINGTON STREET, BOSTON, MASS.

- *Moss Frank P. sewing machines (173 Tremont, B.),
h. 32 Kent sq.
Moulder William, butler, Theodore Lyman's, Heath,
b. do.
- *Moulton Susie S. widow of Charles H. h. 348 Wash-
ington
- *Mowry Oscar B. lawyer (82 Devonshire, rm. 14, B.),
h. 136 St. Paul
- *Mowton Nelson, editor (B.), h. 14 School
- *Moynihan Thomas, coachman, Mrs. A. W. Blake, h.
79 Sewall
- *Mudge Alfred, h. 6 Webster
*Eliza A. widow of John, h. 54 Auburn
- *Mudgett Henry L. wholesale fruit (104 Commercial,
B.), h. 72 Centre
Mulcahey James, laborer, b. 128 Boylston
*Patrick, gardener, h. 49 Walter ave.
Thomas Jr. milkman, 330 Harvard, b. do.
*William, bricklayer, h. 249 Cypress
- Muldowney Charles, harness maker, b. 20 Juniper
*Francis F. plumber, Walnut, cor. High, h. 20
Juniper
- *Mulhern Margaret, widow of Edward, h. 143 Boyls-
ton
*Sarah, widow, h. 28 Boylston
- *Mulholland James, h. 52 Walter ave
*John, laborer, h. 1 Walter ave.
Mullane Jeremiah, painter, 1 High, h. at Boston
- *Mullaney John, laborer, h. 9 Sewall pl.
*Michael, gardener, h. 7 Sewall pl.
Patrick R. coachman, W. C. Cotton, Kent
- Mullen Addie F. bookkeeper, 5 Harvard sq. b. 5 As-
pinwall ave.
*Alretha E. Mrs. h. 5 Aspinwall ave. suite 2
*Edward, laborer, h. Newton, n. Grove
*Ellen, widow of Frank J. h. 33 Brookline ave.
Lizzie M. saleswoman, 9 Harvard sq. b. 5 Aspin-
wall ave.
William, laborer, b. 52 Walter ave.
- Muller T. D. 302 Washington, h. at Cambridge
- Mulligan Thomas, mason, rms. 35 Walter ave.
- Muldowney Edward F. b. 116 Brook
*Ellen, widow of Michael, h. 116 Brook
Henry P. veterinary, b. 116 Brook

OPERA AND - - - Geo. H. Lloyd's,
FIELD GLASSES AT 357 Washington St., Boston.

- *Mullowney Thomas B. horseshoer (9 Lime, B.), h. 100 Brook
 Mulqueeny John, laborer, b. T. McNamara's, Houlihan ave.
- *Mulrane John, laborer, h. Heath, n. the cemetery
- *Mulrey William, laborer, h. 183 High
- *Mulvey Michael, laborer, h. 9 Kerrigan pl.
 *Patrick F. laborer, h. 77 Pearl
 *William H. farmer, h. 115 Boylston
- *Munck William, electrician (B.), h. 41 Villa lane
 William Jr. clerk, b. 41 Villa lane
- *Mund William, coachman, 90 Warren, h. 95 Walnut
 Mungovan Hannah, res. 113 Boylston
 *James G. plumber, h. 113 Boylston
- *Munns Michael, laborer, h. 7 Washington
 Munroe Sophia, res. 39 Cypress
 Munsil Frederick, trimmer, 47 Pearl, b. 111 Brook
 *Milton R. electrician, h. 111 Brook
 William, electrician, b. 111 Brook
- Murchie John, farm hand, Country Club, Clyde, b.do.
- Murdock Harry L. (29 Milk, B.), b. 21 Harris
- Murley James E. letter carrier, P. O. h. at Boston
- Murphy Annie L. clerk, 225 Washington, b. 16 Taber pl.
 *Bartholomew, coachman, C. P. Gardiner, Clyde, h. n. do.
 Bridget, widow of John, b. 37 Walter ave.
- *Catherine, h. 52 Sewall
- *Cornelius, carriage washer, h. 4 Walter ave.
 Daniel C. sub. clerk (P. O., B.), b. 136 Boylston
- *Dennis, gardener, h. 19 Roberts
- *Frank, gardener, h. 2 Sewall
 James, farm hand, b. 59 Walter ave.
 John, farm hand, b. W. Miskell's, Clyde
 John, teamster. b. 83 Boylston
- *John D. 334 Washington, b. 16 Taber pl.
- *John H. gardener, h. Chestnut Hill ave.
- *John H. shoemaker, 188 Washington, h. 16 Taber pl.
- *John J. town teamster, h. 112 Chestnut
- *John P. carpenter, h. 28 Walter ave.
 Joseph A. laborer, b. 11 Roberts
 Joseph P. physician, 37 Harvard, h. 1607 Tremont, Boston
 Margaret B. bookkeeper, 30 Station, b. John H. Murphy's, Chestnut Hill ave.

HENRY D. BENNETT, Real Estate
 AND
 Mortgages.

7 Exchange Place, Rooms 22 and 23, BOSTON.

- *Murphy Mary, h. 52 Sewall
 *Mary, widow of Michael D. h. 2 rear 136 Boylston
 Mary, Alice, Theresa, res. 129 Harvard
 *Mary A. widow of James, h. 129 Harvard
 *Mary A. widow of William, h. 11 Roberts
 Matthew F. bookkeeper, 347 Washington, h. at Boston
 *Michael, coachman, h. 9 Perry
 Michael W. laborer, b. 11 Roberts
 Nellie W. variety store, 1 Sewall st. pl. b. 11 Roberts
 *Patrick, shoemaker (B.), h. 63 Walter ave.
 Thomas, coachman, C. B. Sprague, Mt. Whalley ave. h. do.
 Thomas F. laborer, b. 11 Roberts
 Walter E. reporter (Boston Journal), b. 16 Taber pl.
 William, coachman, M. N. Smith, Babcock, rms. do.
 William, laborer, b. 46 Morss ave.
 Murray Edward, clerk, 106 Washington, b. 102 do.
 *Edward W. stable (53 Stanhope, B.), h. 97 Longwood ave.
 George A. coachman, H. B. Duryea, b. at Jamaica Plain
 George R. electrician, b. 81 Sewall
 *Henry J. (Murray & Small), plumber, 266 Washington, h. 46 Brook.
 Henry J. Jr. plumber, 266 Washington, b. 46 Brook.
 *James F. laborer, h. rear 50 Walter ave.
 James G. grocer, 351 Boylston, b. Somerset House
 *Jane, widow of Hugh, h. 100 Pearl
 *Jane, widow of John, h. 56 Pearl
 John, laborer, b. 26 Sewall
 *John H. hostler (B.), h. 23 Juniper
 John T. contractor, 100 Pearl, res. do.
 Mary, rms. 19 Washington
 *Michael, gardener, h. Houlihan ave. n. Boylston
 Michael J. laborer, b. 56 Pearl
 *Robert, gardener, h. Freeman, cor. Ridgeway
 Sarah Mrs. b. Rev. Joseph H. Mansfield's, Osborn road

GEO. H. LLOYD, * OPTICIAN, *
 RESIDENCE,
 68 Albion St., SOMERVILLE. **357 Washington St., BOSTON.**

- *Murray Sarah, widow, h. rear 50 Walter ave.
 *Thomas, laborer, h. Oak pl.
 *Thomas J. hardware, 242 Washington, h. 21
 Thayer
 William, coachman, 1671 Beacon, b. do.
 William, driver, Danforth & Co.
 *William E. (William E. Murray & Co.), h. 102
 Washington
 William E. & Co. (William E. Murray), grocers,
 106 Washington
 & Small (Henry J. Murray and Frank E. Small),
 plumbers and gasfitters, 266 Washington
 *Murtagh Patrick J. coachman, J. W. Kennan, h. 20
 Thayer pl.
 *Muse George, carpenter, h. 4 Harvard pl
 Mutch John, gardener, 32 Marshall, b. do.
 Myers Jacob, gardener, 81 Davis ave. res. do.
 Mylor Michael, laborer, b. Mary Halloran's, Heath
 *Myrick Carrie W. widow of George, h. 1359 Beacon,
 suite 1

NADEAU GEORGE C. coachman, 38 Pleasant,
 rms. do.

Nadel Abraham, tailor, 294 Washington, rms. do.

- ***N**ADEL DAVID, furrier and tailor, 294 Wash-
 ington, h. Hotel Whyte, suite 1, High. See p.
 505

Nagle Luke T. student (H. U., Camb.), b. 131 Wal-
 nut

- *Thomas, horseshoer, 91 Washington, and 37
 Boylston, h. 131 Walnut

Nahant Fish Market, William H. Snow, manager,
 83 Harvard

- *Nahrung Charles L. gardener, 99 Washington, h. do.
 Nash Edward R. leather (19 High, B.), res. 14 Au-
 burn

- *Francis J. h. 14 Auburn

- *Joseph H. stable, Westbourne terrace, n. Brighton
 line, h. 791 Washington

William G. lawyer, 231 Washington, res. 14 Au-
 burn

Neakin John, groom, H. B. Duryea, Avon, res. do.

- *Neal Burton W. h. 123 Davis ave.

- *Burton W. Jr. carpenter and builder, 293 Boyl-
 ston, h. 7 Elm



OPTICIAN, Geo. H. Lloyd,

357 WASHINGTON STREET, BOSTON.

Near Bromfield Street.

- *Neale Otis S. whol. liquors (26 Howard, B.), h. 53
Marion
- *Neason Edward, painter, h. 51 Boylston
- Nelson Bros. (Henry H. Nelson), grocers, 205 Wash-
ington
Clarence, coachman, William E. Sleeper, Adding-
ton road, b. do.
Edward, 1558 Beacon, b. do.
Henry H. (Nelson Bros.), grocer, 205 Washing-
ton, h. Centre, Jamaica Plain
- *John G. Mrs. h. 95 Prospect
- *Thomas L. h. 1347 Beacon, suite 1
Thomas S. chemist, b. 139 Davis ave.
- Neri Michael, clerk, 126 Washington, b. 26 Emerald
- Neumann Herman, screen maker, 302 Washington,
h. at Roxbury
- Nevers Henrietta A. teacher sewing, public schools,
rms. 13 Goodwin pl.
- NEW ENGLAND TELEPHONE & TELE-**
GRAPH CO. 4 Harvard. See p. 522
- Newborg John, 2d man, J. L. Little's, Goddard ave.
b. do.
- *Newcomb Charles E. clerk, 1361 Beacon, h. 113
Brook
Edward, 14 Station, rms. 4 Homer, suite 3
Frank, 14 Station, rms. 4 Homer, suite 3
- *George L. driver, Hook & Ladder, No. 1, h. 28
School
Lillian M. bookkeeper, 145 Washington, b. 28
School
- Newell Anna E. bookkeeper, 3 Harvard sq. res. 35
Pearl
- *Arthur H. insurance (48 Congress, B.), h. Pleas-
ant, near Dwight
Charlotte L. b. 8 Elm
James, stonecutter, res. 35 Pearl
John T. clerk, 1340 Beacon, res. 35 Pearl
- *Mary S. widow of Charles M. h. 8 Elm
Rebecca, res. 8 Elm
- *Samuel, laborer, h. 35 Pearl
- Newhall Frank, iron (B.), b. 95 Prospect
- ***NEWMAN ARTHUR H.** (J. Newman &
Sons), florist (51 Tremont, B.), h. Naples road,
cor. Abbotsford road. See front cover

Have Your Eyes Examined if You Have Headache.

→ **GEO. H. LLOYD, Optician,** ←

357 WASHINGTON STREET, BOSTON, MASS.

- *Newman Patrick H. blacksmith, h. 345 Boylston
 William J. driver, b. 345 Boylston
- *Newton Sarah D. private school, 2 Aspinwall ave.
 h. do.
 William T. treas. (The American Shoe Tip Co.
 134 Summer, B.), res. 24 Francis
- Nichols Abbie L. widow of George, b. 71 Park
- *Benjamin F. salesman (159 Blackstone, B.), h. 24
 Stetson
- *Oscar E. brakeman, B. & A. R. R. h. 26 Aspin-
 wall ave
 William B. supt. Brookline Gas Co. h. at Allston
- Nicholson Charles F. nurse, Channing Hospital, b.do.
 William B. carpenter, 65 Kent, h. at Boston
- Nickerson Charles J. clerk, 1340 Beacon, b. 56 Har-
 vard
- *John G. carpenter, h. 8 Roberts
 Seldon, carpenter, b. 8 Roberts
- Nims Leon A. groom, Louis Cabot, Warren, res. do.
- Niver Edwin T. (37 Court, B.), res. 64 Cypress
- ***NIVER JAMES B.** (Niver & Cranston), gen-
 eral manager, Prudential Life Ins. Co. (8 Ex-
 change pl. B.), h. 64 Cypress. See back cover
- James B. Jr. cashier (8 Exchange pl. B.), b. 64
 Cypress
- *Noble Albert J. telephone inspector, 4 Harvard, h. 109
 Brook
- Arthur G. res. 1398 Beacon
 Walter I. res. 1398 Beacon
- *William, h. 1398 Beacon
 William C. res. 1398 Beacon
- Nolan Annie T. clerk, 230 Washington, b. 36 School
- *Edward, coachman (B.), h. 38 Juniper
- *Felix, coachman, h. Boylston, n. Houlihan ave
- *George, boarding house, 104 Harvard
- *John, letter carrier, h. 36 School
 John F. clerk (P. O., B.), b. 36 School
- Josephine Miss, bookkeeper, 1343 Beacon, h. at
 Cambridge
- *Michael, letter carrier, h. 2 Linden
 Morley, clerk, b. 36 School
- Noonan Henry C. clerk, 1340 Beacon, b. at Boston
- *James Mrs. h. 31 Villa lane
- *Joseph J. laborer, h. 97 Brookline ave

HENRY D. BENNETT, Real Estate
 AND
 Mortgages.

7 Exchange Place, Rooms 22 and 23, BOSTON.

- Noonan Patrick, brick mason, b. Morlock's Hotel
Norcross Castelly O. rms. 209 Washington
- *Nordell Philip A. Rev. editor (21 Bromfield, B.), h.
29 Thayer
- *Norman Lionel, electrical engineer (B.), h. 62 Cy-
press
- *Norris Caroline T. widow of George W. h. Summit
ave.
- *Charles S. pianos (181 Tremont, B.), h. Mason
terrace, cor. Lancaster terrace
Elmer E. pianos and diamonds (724 Washing-
ton, B.), res. Summit ave. n. Boston line
John J. plumber's helper, b. rear 76 Pearl
- *Patrick, laborer, h. rear 76 Pearl
Sarah F., M. D. b. C. D. Bradley's, Fisher ave.
- *North Charles H. h. Summit ave. n. Mason terrace
Fred K. res. Summit ave. n. Mason terrace
- *James N. treas. (33 Bowker, B.), h. 942 Beacon
J. L. Mrs. res. Summit ave. n. Mason terrace
- *S. N. Dexter, sec. (70 Kilby, B.), h. Edge Hill
road
- *Northrop Delbert W. com. mer. (29 Kingston, B.),
h. 219 Aspinwall ave.
- *Norton Anson B. manager, N. E. T. & T. Co. 4 Har-
vard, h. 12 Linden pl.
- *Catherine, widow of Michael, h. Boylston, opp.
Houlihan ave.
Edwin A. b. 327 Harvard
John F. plumber, 178 Washington, b. 102 do.
Joseph, painter, 9 Station, h. at Cambridge
- *Keran, laborer, h. 71 Pearl
Margaret, bookkeeper, Boylston, n. Pound, res.
do.
- *Mary, widow of Patrick, h. 102 Washington
- *Michael J. grocer, Boylston, n. Pound, h. do.
- *William, concreter, h. 37 Juniper
William P. clerk, 174 Washington, b. 102 do.
- *Nowell Grant W. salesman (77 Bedford, B.), h. 38
Linden, suite 5
- *John A. h. 1647 Beacon, suite 3
- Noyes Augusta S. Mrs. h. 45 Vernon
Bessie, teacher, res. 287 Walnut
Claudius A. gents' furnishings, Summer, b. 308
Harvard



OPTICIAN, Geo. H. Lloyd,

357 WASHINGTON STREET, BOSTON.
Near Bromfield Street.

- *Noyes George D. lawyer (60 Congress, B.), h. 287
Walnut
- *Nutt Eva A. widow of Henry C. h. 360 Harvard
Frank A. insurance (20 Kilby, B.), b. 360 Harvard
Mary G. b. 360 Harvard
- Nyhan Bartholomew, expressman, b. rear 76 Pearl
- *Dennis, teamster, 84 Washington, h. rear 76 Pearl
Margaret, widow of Timothy, b. 22 Winthrop pl.
Mary, fishing tackle maker, 118 Cypress, b. rear
76 Pearl
- *Thomas, gardener, h. 22 Winthrop pl.
- *Nyhart Abner, h. 1535 Beacon
- *Nyhen John J. janitor, Parsons and Winthrop
schools, h. 17 Flora
John J. Jr. blacksmith, b. Mrs. Mary A. Carroll's,
Heath
- Nylander Erland, coachman, F. W. Lawrence,
Mountfort, b. do.
- *O'BEIRNE JAMES, h. 20 Walter ave.
Maurice, shipper, b. 20 Walter ave.
- *Obracker Fred, 14 Station, h. 24 Walter ave.
- O'Brien Andrew (O'Brien Bros.), 1343 Beacon, res.
1470 do.
- *Bridget T. dressmaker, 57 Boylston, h. do.
Brothers (James, Andrew and Joseph), fish and
oysters, 1343 Beacon
- *James (O'Brien Bros.), 1343 Beacon, h. 1470 do.
- *Jeremiah F. mason, h. 41 Harvard, suite 1
- *John, laborer, h. 97 Brookline ave.
- *John J. gardener, 161 Harvard, h. 28 Flora
- *John J. laborer, h. Boylston, n. Houlihan ave.
- *John J. laborer, h. 6 Roberts
Joseph (O'Brien Bros.), 1343 Beacon, res. 1470
do.
- *Martin, carpenter, O. B. Delano, h. 6 Pearl
- *Martin, laborer, h. Boylston, n. Houlihan ave.
- *Michael A. inspector, Brookline W. W. h. 2 Pearl
- *Patrick, laborer, h. 223 Pond ave.
Stephen J. car conductor, b. rear 28 Sewall
Thomas, laborer, b. T. McNamara's, Houlihan
ave.
- *Thomas Carleton, editor (Boston Journal), h. 198
Aspinwall ave.

DON'T TAMPER WITH YOUR EYES

GEO. H. LLOYD, * OPTICIAN,

357 WASHINGTON ST., BOSTON.

- ***O'BRIEN THOMAS J.** blacksmith, 277 Boylston, h. 48 Morss ave. See p. 502
 Timothy, coachman, James Baker, Newton, b. do.
 *Timothy J. carriage mnfr. 273 Boylston, h. The Reid, Cameron
 *William, teamster, h. Boylston pl.
- *O'Brion Albert G. hardware (60 Franklin, B.), h. 20 Searle ave.
- O'Connell David, telegraph operator, Brookline R. R. station, rms. end Davis ct.
- *Jeremiah, laborer, h. 109 Boylston
 *Joseph J. sergeant of police, h. 173 High
 William W. carpenter, rms. 5 Walnut
- O'Connor Bartholomew, clerk, 11 Harvard sq. b. 59 Brookline ave.
- *Cornelius, laborer, h. 62 Pearl
 Cornelius F. car conductor, rms. 62 Pearl
- *Dennis, gardener, h. Fay pl.
 *John M. asst. janitor, public library, h. Fay pl.
 Michael, cook, Country Club, Clyde, b. do.
 Michael A. coachman, 235 Kent, h. at Roxbury
- *Patrick, laborer, h. 6 Morss ave.
- *O'Day Dennis, paver, h. 81 Pearl
 Dennis Jr. laborer, b. 81 Pearl
- *James J. hack driver, h. Boylston, n. Houlihan av.
 Joseph P. public carriage, Brookline station, b. 81 Pearl
 Margaret, widow of John, h. 41 Boylston
- *Michael, grocer, 5 Washington, h. 63 do.
 *Michael, teamster (B.), h. 45 Walter ave.
 *Michael E. police, h. 349 Boylston
 *Michael J. livery stable, 19 Boylston, h. 43 do.
 Patrick H. hackman, b. 41 Boylston
 Stephen, clerk, b. 81 Pearl
- *Thomas, foreman street dept. h. 63 Washington
 Thomas F. (estate of) undertaker, 45 Boylston
- *Thomas F. Mrs. h. 43 Boylston
 Thomas G. teamster, b. 81 Pearl
- *O'Donald Patrick M. motorman, h. 55 Walter ave.
- O'Donnell Daniel, laborer, b. 86 Boylston
 *John, gardener, h. 249 Cypress
 *Thomas, coachman, h. Boylston, opp. Houlihan ave.
- *O'Handley John A. carpenter, h. Heath, n. Hammond



OPTICIAN, Geo. H. Lloyd,

357 WASHINGTON STREET, BOSTON.

Near Bromfield Street.

- *O'Hara James, grocer, 20 Emerald, h. do.
 John, laborer, b. 33 Cameron
 *Thomas, laborer, h. 33 Cameron
- *O'Hare Hugh, laborer, h. Chestnut Hill ave. n. Boylston
 *John, laborer, h. 29 White pl.
 John, teamster, b. H. O'Hare's, Chestnut Hill av.
 Joseph F. plumber (B.), b. 94 Brookline ave.
 Patrick, teamster, b. H. O'Hare's, Chestnut Hill ave.
- *Patrick J. watchman, 14 Station, h. 185 Pond ave.
- *O'Hearn Catherine, widow of James, h. Boylston, n. Houlihan ave.
 *Daniel, laborer, h. Heath, n. the cemetery
 *David, farmer, h. Heath, bey. Hammond
 *Elizabeth, dressmaker, Houlihan ave. n. Boylston, h. do.
 James, machinist, b. Catherine O'Hearn's
 Margaret C. teacher, Heath school, res. 298 Boylston
- *Mary, widow of Michael, h. 9 Emerald
 *Maurice, laborer, h. rear 64 Pearl
 *Michael J. contractor, 191 Davis ave. h. do.
 *Michael L. florist, 298 Boylston, h. do.
 William J. clerk (B.), b. 298 Boylston
- *Ohman Eric John, clerk (B.), h. 14 Sewall
- *O'Kane John, milkman, 776 Washington, h. do.
 Thomas, driver, 776 Washington, b. do.
- *Oldham Allen, gasfitter, h. 18 Flora
- *O'Leary Bridget, widow, h. 21 Morss ave.
 Patrick, laborer, b. 21 Morss ave.
 Timothy, plasterer, b. 21 Morss ave.
 Olive James, stable foreman, H. W. Lamb, h. at Cambridgeport
- *O'Loughlin Patrick, lawyer (23 Court, B.), h. 54 Cypress
- *Olmsted Charles H. clothing (74 Summer, B.), h. 68 Green
 *Frederick Law (Olmsted, Olmsted & Eliot), h. Warren, cor. Dudley
 Frederick Law Jr. res. F. L. Olmsted's, Warren
 John C. (Olmsted, Olmsted & Eliot), res. Warren, cor. Dudley
 Olmsted & Eliot (Frederick L. and John C. Olmsted and Charles Eliot), landscape architects, Warren, cor. Dudley

HENRY D. BENNETT, Real Estate
 AND
 Mortgages.

7 Exchange Place, Rooms 22 and 23, BOSTON.

- Olsen Olaf, coachman, 1581 Beacon, rms. do.
 *Peder, com. merchant (100 Summer, B.), h. Summit ave.
- *O'Neil Daniel, driver, 1 High, h. 33 Juniper
 Harry, car conductor, Sewall, h. at Roxbury
- *Henry G. electrician, h. 1470 Beacon
 Hugh, laborer, b. 18 Kerrigan pl.
- *John, laborer, h. 65 Sewall pl.
- *Margaret, widow of Patrick, h. 18 Kerrigan pl.
 Patrick, laborer, b. 80 Brookline ave.
- *Patrick, laborer, h. 104 Chestnut
 Philip, clerk, 236 Washington, b. 36 Flora
 Sarah, widow of John, h. 36 Flora
 Thomas, driver, 107 Boylston, b. do.
 Thomas, laborer, b. 18 Kerrigan pl.
- Orcutt Albert A. clerk, 1355 Beacon, h. at Allston
 *Mears, janitor, public library, h. 282 Washington
 *William Dana, sec. (Univ. Press, Camb.), h. 125
 Addington road
- *O'Riley Patrick, steward (B.), h. 8 Sewall
 Orlinski Joseph, farm hand, Mrs. S. W. Hyde, b. do.
- *Orne Caroline, h. 112 Babcock
- *Orrock John M. Rev. editor (144 Hanover, B.), h. 68
 Winchester
- Orville Charles T. equilibrist, b. 22 Searle ave.
- Osborne B. Sidney, baggage master, Reservoir depot,
 h. at Allston
- *Osgood Frederick H. physician, 155 Cypress, h. do.
 *George L. music teacher (149a Tremont, B.), h.
 284 Walnut
- O'Shea Daniel D. upholsterer, 1350 Beacon, b. 94
 Harvard
- *Ouimet Arthur, coachman, F. W. Welch, h. Warren,
 n. Walnut
 Everieste, coachman, Julia Goddard, Warren, b.
 do.
- *Owen William (109 High, B.), h. 1400 Beacon
- *Owens James, hostler, h. 17 Kerrigan pl.
 Joseph E. teacher carpentry, public schools, b.
 142 Boylston
- *PACKARD JOHN C. sub-master, High School, h.
 14 Searle ave.
- *John D. (at 20 Chardon, B.), h. Fuller, n. Harvard
 St. Paul
- *Page Francis E. lumber (22 Lancaster, B.), h. 158

Buy Your Spectacles and Eye Glasses at
GEO. H. LLOYD'S, * OPTICIAN,
 357 WASHINGTON ST., BOSTON.

- *Page George Alfred, clerk (196 Summer, B.), res. Dana Estes', Englewood ave.
- *George H. clerk (India wharf, B.), h. Edge Hill road
George H. driver, Chase Express Co. b. 18 School
- Paige Albert S. court officer and inspector of police, res. 26 Searle ave.
- *Frank E. feltings (75 Chauncy, B.), h. 41 Park
- *Hannah E. widow of John S. h. 26 Searle ave.
Walter W. real estate (75 State, B.), res. 26 Searle ave.
- *Paine Arthur B. lumber (4 Liberty sq. B.), h. Hotel Lester
Bros. (Henry K. and Isaac), hardware, plumbers, etc. 3 Harvard sq
- *Frederick W. clerk (28 State, B.), h. Dudley, n. Warren
- *George A. carpenter, h. 81 Pearl
G. Henry, clerk, 3 Harvard sq. b. 20 Prospect
- *Henry K. (Paine Bros.), h. 20 Prospect
- *Isaac (Paine Bros.), h. 36 Waverly
- *Isaac S. restaurant (1 So. Market, B.), h. 1345a Beacon, suite 2
- *Robert Treat 2d, lawyer (1 Beacon, B.), h. Heath, opp. Warren
William Dexter, stationer and newsdealer, 225 Washington, b. 20 Prospect
Palace Thomas, laborer, b. 68 Pearl
- *Palmer Angelia M. P. widow of Charles, h. 354 Washington,
*Annie, widow of Robert, h. rear 78 Pearl
C. C. car conductor, b. 205 Walnut
- *Frederick E. florist, 238 Washington, h. Newton, cor. Goddard ave.
H. Rose, teacher, Pierce grammar school, b. R. H. Andrews', Searle ave.
- *Jane L. widow of Frederick, h. 5 Salisbury road
- *Wessie Mrs. h. 205 Walnut
Panter John (estate), real estate, 6 Davis ave.
- *Parker Aaron H. dentist (308 Boylston, B.), h. 46 Vernon
Alice E. res. 1 Hawes
- *Alice Q. h. 3 Hawes
Annie I. Mrs. res. 195 Davis ave.

Have Your Spectacles and Eye Glasses Carefully Fitted.

GEO. H. LLOYD, * OPTICIAN,
357 WASHINGTON ST., BOSTON.

Parker Arethusa N. widow of Henry A. b. 364 Harvard

Austin, b. 46 Vernon

Carol, Edith, Helen L., Marion Misses, res. 140 St. Paul

*Caroline D. widow of Retire H. h. 140 St. Paul
Charles H. mech. engineer (36 Head pl. B.), res. 1 Hawes

*Charles W. Jr. salesman (30 Kilby, B.), h. 38 Thorndike

*Edward E. h. 57 Waverly

Edwin L. clerk (90 Pearl, B.), b. Francis E. Parker's

Euphemia M. res. 35 Allerton

Forrest L. clerk, b. 364 Harvard

*Francis E. salesman (144 High, B.), h. Osborn road, n. Babcock

Frank E. student (H. U., Camb.), b. Francis E. Parker's

George S. broker (149 Congress, B.), res. James C. D. Parker's

*James C. D. prof. (N. E. Conservatory of Music, B.), h. Mountfort, opp. Prescott

James P. res. 1 Hawes

*Lucy C. widow of William, h. 35 Allerton

*Marv T. widow of Charles E. h. 1 Hawes

William C. coachman, J. P. Bates, Longwood ave. h. rear 938 Beacon

William C. lawyer (141 Milk, B.), h. 267 Walnut

William D. res. F. E. Parker's, Osborn road

William S. student, res. 1 Hawkes

Parkerson James, 2d man, J. P. Stearns, Pleasant, b. do.

*Parks Elwell, h. Marion, cor. Park

*Partridge Frank, h. 15 Centre

PARTRIDGE WILLIAM H. photographer, 27 Harvard, and (2832 Washington, B.), h. at Boston. See p. 517

Patrickson Samuel, coachman, H. S. Hatch, rms. 358 Washington

*Patterson James, janitor (31 Milk, B.), h. 14 Harvard pl.

*John A. coachman, J. G. Stearns, res. 155 Longwood ave.

Minnie, clerk (B.), res. Harvard pl.



OPTICIAN, Geo. H. Lloyd,

357 WASHINGTON STREET, BOSTON.

Near Bromfield Street.

- *Patterson Robert, coachman, J. P. Stearns, h. 358
Washington
- *Samuel Mrs. h. Harvard pl.
Samuel Jr. clerk, res. Harvard pl.
- *Wilfred (at Herald office, B.), h. 49 Cypress
- *William A. coachman, L. H. Shepard, h. 190
Washington
William J. salesman, b. 14 Harvard pl.
William S. gardener, Charles A. Hopkins, Win-
throp road
- *Pattison Charles E. (at 3 Head pl., B.), h. 12 Cypress
pl.
- *Paul N. Clifford, letter carrier, h. 74 Harvard ave.
Paull George B. P. foreman, 347 Washington, rms.
4 Prospect
- *Payson Althea T. widow of Gilbert R. h. 1045
Beacon
Charles Clifford, student (H. U., Camb.), res. 1045
Beacon
Gilbert R. b. 1045 Beacon
Samuel C. clerk, res. 1045 Beacon
- *Pazoit Thomas, sign painter, h. 183 High
*William R. sign painter, 166 Washington, h. 183
High
- *Peabody Robert S. (Peabody & Stearns), architect
(53 State, rm. 919, B.), h. end Edge Hill road
- *Pearson Charles H. (114 State, B.), h. 8 Frances
terrace
Nils, coachman, Wm. M. Snow, Gardner rd. b. do.
Otto, servant, M. G. Houghton, Cottage, b. do.
Robert, groom, T. Doliber, Goddard ave. b. do.
- *Pease T. D. Mrs. h. 1419 Beacon
Peck Louisa P. widow of Moses, res. 53 Brook
Luke B. medical student, b. 15 Walnut
Peirce Annie H. widow of Henry E. res. 234 Har-
vard
*Charles C. agent (180 Summer, B.), h. 20 Har-
rison
*George, agent (70 Water, B.), h. Washington, n.
Beacon
Joseph, salesman (67 Chauncy, B.), b. 676 Wash-
ington
- *William O. h. 234 Harvard
W. Allen, treas. (345a Washington, B.), res. 234
Harvard

HENRY D. BENNETT, Real Estate
AND
Mortgages.

7 Exchange Place, Rooms 22 and 23, BOSTON.

- Peirce see Pierce
- *Pelton Ernest M. motorman, h. 39 Walter ave.
- Pembroke John, waiter, Country Club, Clyde, h. do.
- Pendergast Martin, laborer, Charles P. Gardner, Clyde, b. John Lalley's, near do.
- Simon, groom, Country Club. Clyde, b. do.
- Penniman Elisha, res. Mrs. M. J. Williams', Walnut pl.
- *Frank A. car conductor, h. 11 Taber pl.
- Samuel O. coachman, E. N. Kimball, Harvard ave. b. do.
- *Pennycuick Arthur D. banker (B.), h. 1345a Beacon
- Percy Frederick B. physician, 194 Aspinwall ave. h. do.
- *Perkins Charles F. lawyer (82 Devonshire, B.), h. Seaver, n. Leicester
- Francis Nathaniel, salesman (125 Federal, B.), b. Walnut
- *Frederick H. insurance agent (32 Kilby, B.), h. Walnut pl.
- James, com. mer. (176 Atlantic ave. B.), b. 12 Kent
- Perley George Mrs. b. 65 Sewall ave.
- *Perrin Arthur, h. Fisher ave. n. Buckminster road
- *Lewis, real estate (23 Court, B.), h. Walnut, n. Warren
- *Usip, gardener, h. 241 Cypress
- *Perry Agnes, widow of Edward S. T. h. 79 Walnut
- *Arthur, vice pres. (68 Ames bldg., B.), h. 112 Lancaster terrace
- Edward K. student, b. L. F. Perry's, Park
- *George S. manager, 1340 Beacon, h. 9 Devotion
- *John Y. real estate (741 Exchange bldg. B.), h. John, cor. Green
- Johnson, painter, b. 221 Washington
- *Lewis F. painter (8 Bosworth, B.), h. Park, cor. Hayward ave.
- Thomas, painter, b. 221 Washington
- Warren E. 14 Station, b. 79 Walnut
- *William, coachman, 1045 Beacon, h. 50 School
- William H. coachman, John P. Webber's, Beacon, rms. do.
- William P. driver, Chase Express Co. rms. 30 School

The Best Glasses are None To Good.

Geo. H. Lloyd, * OPTICIAN,
357 WASHINGTON STREET, BOSTON.

- *Peters A. P. electrician, W. E. St. Ry. station, h. Winthrop pl.
Hans A. custom boot maker, 280 Washington, b. 285 do.
- *Thomas, real estate (209 Washington, B.), h. 26 Winchester
- Peterson Charles, coachman, J. Randolph Coolidge, Boylston, b. do.
- *Pettes George Wesley, inspector (Custom House, B.), res. 497 Washington
- *Mary R. widow of George W. h. 497 Washington
- *Phair H. R. h. 1 Aspinwall ave.
- Phelps Edwin S. civil engineer, Town Hall, h. at Boston
- George N. trusses (20 Tremont, B.), res. 158 St. Paul
- Harold (26 India sq. B.), b. 2 Flora
- *Joseph E. manager (26 India sq. B.), h. 2 Flora
- *Mary C. h. 2 Aspinwall ave.
- *Sara N. teacher (Belmont), h. 2 Aspinwall ave.
- *Philbrick Edward S. Mrs. h. Walnut, cor. Irving
- Philips Frederic D. lawyer (N. Y.), h. Chestnut Hill ave.
- Phillips Bruce, carpenter, rms. 227 Washington
- Daniel A. electrician, h. 69 Prospect
- Edgar, carpenter, rms. 5a Harvard
- *Guilford R. carpenter, h. 7 Hurd road
- Ira F. coachman, 246 Harvard, h. 4 Homer, su. 1
- Jacob, carpenter, b. 237 Washington
- *James J. police, h. 237 Washington
- *John A. carpenter, h. 231 Washington
- *John F. drugs, etc. (119 Milk, B.), h. 50 Kent
- *John J. painter, h. 63 Walter ave.
- *Lewis C. carpenter, h. 326 Washington
- *Purvis, carpenter, h. 6 Sewall pl.
- *Samuel R. gardener, h. 1 Aspinwall ave.
- *Sarah F. h. 50 Kent
- Theophilus, b. 6 Sewall pl.
- Thomas, carpenter, b. 231 Washington
- Thomas, coachman, 31 Park, rms. do.
- *Wesley J. carpenter, h. 175 Washington
- William G. carpenter, rms. 5a Harvard
- *Phinney Albert P. gardener, h. 239 Cypress

If You Wear an Artificial Eye, it Will Pay You to Give us a Call.

GEO. H. LLOYD, OPTICIAN,

357 WASHINGTON STREET, BOSTON, MASS.

- *Phinney Charles H. ins. (31 Milk, B.), h. Middlesex road
 *William L. salesman (33 High, B.), h. 69 Monmouth
- Pickett David, gas fitter, b. 48 Sewall
 *Hannah, widow of David, h. 48 Sewall
 L. B. Mrs. h. 139 Park
 Maurice, student, b. 48 Sewall
- ***PIEHLER OTTO J.** furrier (12 Bromfield, B.), h. Brington rd. near Boylston. See back cover
 Pierce Caroline A. private school, 348 Walnut, res. Chestnut Hill ave. bey. Buckminster road
 Caroline W. res. Chestnut Hill ave. cor. Buckminster road
- *Dean, stock broker (53 State, B.), h. Chestnut Hill ave. n. Buckminster road
 *Eliza A. widow of William P. h. Chestnut Hill ave. bey. Buckminster road
 Elizabeth D. res. Chestnut Hill ave. cor. Buckminster road
- *Everett E. confectioner and baker, 235 Washington, h. 8 Homer, suite 2
 *Fred A. clerk 145 Washington, and (A. L. Bridgman & Co.) cafe, 8 Station, h. suite 3, Hotel Fosdick
- *Jacob W. (411 Exchange bldg. B.), res. Chestnut Hill ave. cor. Buckminster road
 Mary B. res. Chestnut Hill ave. cor. Buckminster road
 May L. b. 6 School
- *Peter W. Mrs. h. 6 School
 S. S. Co. grocers, 1340 Beacon and (Tremont bldg. B.)
 see Peirce
- *Pigeon Anna, widow of Michael, h. 53 Walter ave.
 Pike George H. watch repairer and optician, 43 Harvard, b. 348 Washington
 Sarah W. res. Prof. C. W. Cross, Upland road
- *Pillsbury Fred H. clerk, 88 Harvard, h. 2 Linden
 *Pineo J. Henry, carpenter, 7 Hurd road, h. do.
- *Pinkham Theodore, h. 1470 Beacon
- *Pinner Henry, painter (B. E. L. Co., B.), h. 179 High
 *James, gardener, h. 19 Roberts
 *James A. Jr. plumber, 216 Washington, h. 244 Boylston

OPERA AND - - - Geo. H. Lloyd's,
FIELD GLASSES AT 357 Washington St., Boston.

- *Piper George W. police, h. 80 Chestnut
- *Pitman Benjamin F. (202 Boylston, B.), h. 41 Carlton
Plummer Marion S. widow of Gordon, res. 109
Sewall ave.
- *Pollard Albert, bookkeeper, 14 Station, h. 9 Perry
*Alonzo W. wholesale liquors (113 Causeway, B.),
h. 1402 Beacon
Frederick H. insurance (71 Kilby, B.), res. 1396
Beacon
George, salesman, b. 21 Harvard ave.
*Marshall S. P. liquors (Friend, cor. Causeway,
B.), h. 1396 Beacon
Pomeroy George T. coachman, 9 Summit ave. res. do.
- *Pond Arthur E. carpenter, h. 13 Thayer pl.
*V. C. dentist (92 Marlborough, B.), h. Phillbrick
road, cor. Boylston
- *Pons Charles A. upholsterer, h. 348 Washington
Frank T. carpenter, res. 348 Washington
- *Poor Henry V. editor (Poor's Manual, 13 William,
N. Y.), h. Walnut, opp. Unitarian church
Lucy, res. H. V. Poor's, Walnut
- *Pope A. Winthrop (50 State, B.), h. 7 Coolidge
*Benjamin, lumber (774 Albany, B.), h. 1671 Bea-
con
- Porter Edgar C. mason, rms. 175 Washington
*M. Henry, tailor, 288 Washington, h. do.
Samuel H. clerk, 5 Harvard sq. rms. at Boston
William, painter, 200 Washington, h. at Roxbury
*—, Mrs. h. 29 Webster
- Potter Emegone S. widow of Daniel, h. 67 Win-
chester
Grace A. teacher, Walnut, cor. High, b. 287 Kent
William, 2d man, F. E. Baldwin, Warren, b. do.
- *William W. shoe mnfrs. goods (108 Beach, B.), h.
287 Kent
W. W. Mrs. treas. Woman's Exchange, Walnut,
h. 287 Kent
- *Povall Henry V. clerk, 1340 Beacon, h. Freeman, n.
Stetson
- *Power George G. h. 1408 Beacon
George G. Jr. student, res. 1408 Beacon
*Robert, car conductor, h. 12 Sewall
- Powers James J. police, b. 3 Cameron

HENRY D. BENNETT, Real Estate
AND
Mortgages.

7 Exchange Place, Rooms 22 and 23, BOSTON.

- Powers Julia, widow of James, h. 3 Cameron
 *William E. carriage painter (B.), h. 20 Flora
- Pratt Aaron, clerk, 225 Washington, b. 54 Harvard
 D. M. asst. civil engineer, 334 Washington, h. at
 Brighton
 *L. Tyler (at 620 Atlantic ave. B.), h. 60 Babcock
 *Sarah, widow of G. L. summer res. Mt. Whalley
 ave.
- *Pray Arthur H. diamonds (376 Washington, B.), h.
 Centre
 *Mary L. widow of Henry S. h. 28 Thorndike
 Thomas O. diamonds (376 Washington, B.), res.
 A. H. Pray's, Centre
- Pree George W. machinist, 8 Harvard, b. 40 School
 Robert B. 14 Station, b. 40 School
- ***PREE WILLIAM**, cutler, grinder and lock-
 smith, 8 Harvard, h. 40 School. See p. 21
- ***PRESBREY EDWARD A.** cashier (85 Devon-
 shire, B.), h. 4 York terrace
- PRESBREY PALMER E.** asst. cashier (85
 Devonshire, B.), res. 4 York terrace
- Prescott Polly A. widow of James, b. Wm. M.
 Snow's, Gardner road
 *Rebecca W. widow of Geo. W. h. 1055 Beacon
- *Preston Andrew W. manager (Boston Fruit Co. B.),
 h. 80 Centre
 Eben, b. 1063 Beacon
 *Elizabeth, widow of James W. h. Hotel Elsa
 George W. com. mer. res. Hotel Elsa, Davis ave.
 *William G. architect (186 Devonshire, B.), h.
 1063 Beacon
- *Price Eleanor, widow of Joseph P. h. 7 Sewall ave.
 *Thomas B. A. broker (35 Congress, B.), h. 7
 Sewall ave.
- Priest John, laborer, b. 128 Boylston
 *Walter A. broker (B.), h. 57 Francis
- *Priestley John, laborer, h. 67 Walter ave.
 *Joseph, laborer, h. 7 Roberts
- *Proctor Ellen O. h. 4 Richter terrace, Beacon
 *E. Frank, mason, h. 69 Prospect
 Georgianna, widow of Charles M. b. 100 Davis
 ave.
- *Prunty Thomas, laborer, h. rear 71 Pearl
- *Punch Patrick J. printer (B.), h. 67 Brookline ave.

GEO. H. LLOYD, * OPTICIAN, *
 RESIDENCE,
 68 Albion St., SOMERVILLE. **357 Washington St., BOSTON.**

- *Punchard Thomas, h. 5 Keiffer road
- PUNCHARD WILLIAM H.** landscape and architectural designer (73 Tremont, rm. 1147, B.), res. 5 Keiffer road. See p. 14
- *Purdy Charles A. wool (620 Atlantic ave. B.), h. 4 Parkman terrace
- *Putnam George J. broker (53 Devonshire, B.), h. Boylston, opp. the reservoir
- *William E. h. Clark road, n. Sumner road
- William E. Jr. student (H. U., Camb.), b. W. E. Putnam's
- Pyne John V. (J. V. Pyne & Co.) h. at Boston
- J. V. & Co. (John V. Stephen H. and Thomas M. Pynè), dry and fancy goods, 137 and 139 Washington
- Stephen H. (J. V. Pyne & Co.), b. at Boston
- Thomas M. (J. V. Pyne & Co.), b. at Boston
- *QUALTER MARTIN, laborer, h. 29 Morss ave.
- Quellen Miles, gardener, Mrs. H. Reece, Still, b. do.
- Quick Howard P. mechanical engineer (439 Albany, B.), rms. 64 Brook
- *Quigley Patrick, laborer, h. 18 Roberts
- Quimby Benjamin F. teamster and contractor, Hammond, n. Woodland road, res. do.
- *Thomas C. farmer, Hammond, n. Woodland rd. h. do.
- *William L. lawyer (85 and 86 Ames bldg. B.), h. 133 Toxteth
- *Quinby Winfield S. whol. butter, etc. (69 So. Market, B.), h. Hotel Elsa, Davis ave.
- Quinlan Annie F. clerk, 1 High, res. 52 do.
- Edward J. brass finisher, b. Johanna Quinlan's, Chestnut Hill ave.
- George F. veterinary, 76 Washington, res. 137 Walnut
- James F. student, res. 52 High
- *James J. laborer, h. 4 Juniper
- James P. carriage painter, 1 High, b. 137 Walnut
- *Johanna, widow of John L. h. Chestnut Hill ave. n. Boylston
- Michael W. carriage mnfr. 1 High, h. 52 do.
- *Thomas, h. 137 Walnut
- ***QUINLAN THOMAS MRS.** livery stable, 76 Washington and 7 Pearl, h. 137 Walnut. See p. 506



OPTICIAN, Geo. H. Lloyd,

357 WASHINGTON STREET, BOSTON.

Near Bromfield Street.

- Quinlan Thomas A. student, res. 137 Walnut
 William, collector, 1 High, res. 52 do.
 William L. carriage trimmer, 76 Washington,
 res. 137 Walnut
- Quinn David J. at 14 Station, b. 50 Chestnut
 Francis J. painter, b. 50 Chestnut
 *Frank, coachman, 44 Harvard ave. h. 46 School
- * **QUINN JAMES**, florist, 50 Chestnut, h. do.
 See p. 501
 James F. florist, b. 50 Chestnut
 *John, laborer, h. 65 Walter ave.
 *John, jour. tailor (B.), h. 5 Roberts
 Stephen J. gardener, 50 Chestnut, b. do.
- * **QUINSLER GEORGE J.** (Quinsler & Co.)
 carriage mnfr. 36 Washington and (26 to 30
 Cambria, B.), h. 626 Washington. See p. 22
- QUINSLER & CO.** (George J. Quinsler and
 George W. McNear), carriage and bicycle
 mnfrs. 36 Washington, 2 Walter ave. and (26
 to 30 Cambria, B.) See p. 22
- * **RACTLIFFE RICHARD W.** coachman, 18 Chest-
 nut, h. 128 do.
 Rae William M. coachman, W. E. Cox, Heath, res.
 do.
- * Raftery John J. gardener, h. 781 Boylston
 * Rametti Joseph, h. 291 Harvard
 * Randall Eugene A. carpenter, h. 5 High st. pl.
 Randlett James F. Mrs. b. 699 Washington
 Randolph Eugene, carpenter, h. High st. pl.
 * Rau Charles A. provisions, h. 24 Walter ave.
 * Rausch Anna, widow of Conrad, h. 6 Harvard pl.
 Gertrude, teacher (B.), res. 6 Harvard pl.
 Raush Andrew, b. Morlock's Hotel
- * Rawson Elbridge M. supt. (40 Water, B.), h. 151
 Toxteth
 Raymond Charles, farm hand, 15 Newton, b. do.
 * Henry E. teas, etc. (96 Court, B.), h. Salisbury
 road, cor. Corey road
 Melinda Elizabeth, b. 126 Harvard
- * Read Charles F. manager, Mass. Chemical Co. (165
 A, So. B.), h. Hotel Kempsford
- * Reagan Maurice, teamster, 84 Washington, h. 40
 Pearl
 * Michael, tinsmith, h. 105 Boylston

Have Your Eyes Examined if You Have Headache.

✦ **GEO. H. LLOYD, Optician,** ✦

357 WASHINGTON STREET, BOSTON, MASS.

- *Reagan Patrick, laborer, h. 215 Pond ave.
 *Richard, shoemaker, 126 Washington, h. 223
 Pond ave.
 see Regan
 Reardon John, laborer, h. Boylston, n. Newton line
 *William, hostler, h. 25 Emerald
 Redington Estell, head nurse, Channing Hospital,
 b. do.
 *Reece Henrietta, widow of John, h. Still, n. Freeman
 *Reed Alice G. nurse, h. 2 Aspinwall ave.
 *Chester W. contractor, Reservoir pl. h. Clyde,
 n. Warren
 *Eben W. contractor, Reservoir pl. c. Boylston,
 h. do.
 Herbert E. bookkeeper (B.), res. Reservoir pl.
 John, clerk (157 Federal, B.), res. 39 Carlton
 *John J. carpenter, B. W. Neal, Jr. h. 282 Wash-
 ington
 *John J. coachman, C. G. Weld, h. 60 Chestnut
 *Julia E. nurse, h. 2 Aspinwall ave.
 *Lawrence, laborer, h. 345 Boylston
 Lawrence J. clerk, 1346 Beacon, h. at Allston
 *Mary C. Mrs. h. 537 Washington
 *Maurice E. draughtsman, Olmsted, Olmsted &
 Eliot, Warren, h. 345 Boylston
 William H. wool broker (157 Federal, B.), res. 39
 Carlton
 *Regan Catherine C. h. 62 Chestnut
 *Eliza, widow of Jeremiah, h. 12 Sewall
 Mary J. res. 62 Chestnut
 Patrick, laborer, b. 12 Sewall
 see Reagan
 Reid Harry, car conductor, Sewall, h. at Roxbury
 *Margaret Mrs. h. 253 Boylston
 William, drug clerk, b. 253 Boylston
 Revere Edward H. Mrs. b. James L. Little's, God-
 dard ave.
 Reynolds Charles L. drug clerk, 6 Station, rms. do.
 *John, laborer, h. 165 Pond ave.
 Kenneth F. clerk, 85 Harvard, rms. 18 School
 * **REYNOLDS MILTON F.** carpenter and
 builder, Emerson, h. 53 Brook. See p. 18
 *Rice Edward L. real estate (B.), h. Dwight, cor.
 Stetson

OPERA AND - - - Geo. H. Lloyd's,
FIELD GLASSES AT 357 Washington St., Boston.

- *Rice Elizabeth G. widow of David Hall, h. 2 Wellington terrace
- *Lepine Hall, patent solicitor (15 Court sq. B.), h. 4 Wellington terrace
- *L. Frederick, architect and civil engineer, 1 Harvard ave. h. do.
- *Mary G. Mrs. h. 154 Harvard
William H. salesman (350 Washington, B.), b. 154 Harvard
- *Rich George S. bookkeeper, 216 Washington, h. 328 do.
Henry, clerk (209 Washington, B.), b. 40 Babcock
- *Thomas A. h. 40 Babcock
- *Richards C. Grafton, h. 43 Harvard ave.
- *Dexter N. treas. (Bates Mnfg. Co. 85 Devonshire, B.), h. 3 Colchester
- *Frank W. ins. (45 Kilby, B.), h. 231 Babcock
- *Henry N. real estate (114 State, rm. 17, and 1784 Washington, B.), h. 37 Chestnut
- *John J. h. 212 Aspinwall ave.
- *John S. gardener, h. Clyde, opp. Country Club
- *J. Dudley, art store (2 Park, B.), h. 44 Linden
- *William S. carpenter, h. 306 Washington
- ***RICHARDSON CHARLES E.** (Charles Richardson & Co.), paints and oils (85 Oliver, B.), h. 73 Perry. See p. 20
- *Richardson Charles F. paints (85 Oliver, B.), h. 73 Perry
Charles H. b. 56 Auburn
- *Charles H. (B.), h. 43 Hawes
- *Edward B. storekeeper (Custom House, B.), h. 102 Davis ave.
Fred, plumber, b. 328 Washington
Fred B. asst. street supt. Town Hall, rms. 13 Elm
Frederick L. student (B.), res. Mrs. H. H. Richardson's
George, coachman, W. N. Snow, Gardner road, rms. do.
Henry H. student, res. Cottage, n. Warren
- *Henry H. Mrs. h. Cottage, n. Warren
- *Jeffrey, cashier (W. E. St. Ry. 81 Milk, B.), h. University road
- *Mary, widow of Charles, h. 56 Auburn



OPTICIAN, Geo. H. Lloyd,

357 WASHINGTON STREET, BOSTON.

Near Bromfield Street.

- Richardson Mary H. res. Mrs. H. H. Richardson's,
Cottage
Philip, student (H. U., Camb.), res. Mrs. H. H.
Richardson's
*Roderick D. grain (613 Chamber of Commerce,
B.), h. 124 Harvard
*Richmond Charles, merchant (8 Central wharf, B.),
h. Clinton road, n. Sumner road
*Harold A. treas (Ball Bearing Co. Norway, B.),
h. Edge Hill road
Miles S. student, res. C. Richmond's
*Rick Frances, widow of John G. h. 66 Perry
George J. 14 Station, h. at West Roxbury
Ricker Frank, coachman, Kent, cor. Sewall ave.
b. do.
*Frank H. whol. (105 State, B.), h. 300 Walnut
*Ridley Ulysses A. Jr. merchant tailor (184 Boylston,
B.), h. 131 Kent
*Riley Catherine, widow of James, h. Cypress ct.
*Charles E. foreman, Brookline W. W. h. 297
Washington
Delia, dressmaker, 225 Cypress, b. do.
Edward, baker, b. 60 Villa lane
*James, laborer, h. 59 Brookline ave.
John, salesman, b. 41 Juniper
John E. antique furniture, 1344 Beacon, h. at
Somerville
*Patrick, laborer, h. 41 Juniper
Thomas A. salesman, 1344 Beacon, h. at Somer-
ville
*William F. coachman, h. 136 Boylston
*Ripley Marcus W. salesman (33 Summer, B.), h. 41
Sewall pl.
*—, h. 37 Kent
Rising F. A. printer, 4 Harvard, h. at Somerville
Ritchie Andrew M. (E. S. Ritchie & Sons), h. 268
Walnut
E. S. & Sons (Thomas P., John and Andrew M.),
mnfrs. philosophical apparatus, Cypress
John (E. S. Ritchie & Sons), h. at Pittsfield
Thomas P. (E. S. Ritchie & Sons), h. at Newton
Highlands
Riverdale Casino, Francis, n. Harrison
Conservatory, 176 High
Rizzoli Antonio, hostler, b. 117 Washington

DON'T TAMPER WITH YOUR EYES

GEO. H. LLOYD, * OPTICIAN,

357 WASHINGTON ST., BOSTON.

- Roach John, clerk, 77 Brookline ave. b. do.
 *Margaret, widow of James, grocer, 77 Brookline ave. h. do.
 see Roche
- Roak Ellen, bookkeeper, 32 White pl. h. at Roxbury
- Robart Bros. (Henry W. and Edwin A.), upholsterers and furniture, 311 to 317 Washington
 *Edwin A. (Robart Bros.), h. Holden, n. Washington
 *Henry W. (Robart Bros.), h. Holden, n. Washington
 Leonard, polisher, Robart Bros. h. at Cambridge
- Robbins Dana W. civil engineer, Town Hall, b. 117 Harvard
 *George W. apothecary (707 Washington, B.), h. suite 1, 38 Linden
- *Roberts Jane, widow of Reuben, h. Upland road
 John, carriagesmith, 1 High, b. Morlock's Hotel
 *Reuben L. lawyer (95 Milk, rm. 41, B.), h. Upland road
- Robertson Janet, nurse, Channing Hospital, b. do.
 *William A. grocer (Jamaica Plain), h. 8 Walnut
- Robeshaw Joseph, carpenter, b. 2 Harvard sq.
- *Robeson Andrew, gen. manager (Third Nat. Bank Safe Deposit Vaults, B.), h. 112 Davis ave.
 *Louis, treas. (78 Chauncy, B.), h. Edge Hill road
- *Robie Charles H. asst. janitor, public library, h. 22 Perry
- *Robinson Edward C. clerk (Camb.), h. 61 Vernon
 Edward S. (Abbott, Wheelock & Co.), iron and steel (35 Oliver, B.), b. C. A. Fuller's, Sumner road
 *Henry H. artist, 14 Marion, h. do.
 Helen R. Mrs. b. 9 Centre
 *Mabel H. Mrs. h. 15 Centre
 *Samuel A. h. 12 Fairbanks
- *Roche James Jeffrey, editor (Boston Pilot, 630 Washington, B.), h. 49 Harris
 *John, laborer, h. 46 Walter ave.
 John Louis, real estate (31 State, B.), b. 49 Harris
 *Thomas, teamster, 84 Washington, h. 102 Brookline ave.
 see Roach
- *Rock Mary, widow of Peter, boarding house, Hotel Grafton



OPTICIAN, Geo. H. Lloyd,

357 WASHINGTON STREET, BOSTON.
 Near Bromfield Street.

- *Rockfellow Edgar, h. Osborn road, n. Naples road
- *Rodden Helen L. widow of Samuel, h. Hotel Fosdick,
suite 4
Helen M. stenographer (B.), res. Hotel Fosdick,
suite 4
- *Robert, gardener, Henry Lee, h. Clyde, n. Warren
Samuel L. gardener, b. Robert Rodden's
Thomas, clerk (157 Essex, B.), res. Hotel Fosdick,
suite 4
- *Rodliff Charles M. h. 1647 Beacon
Roeder Fred, piano tuner (B.), b. 156 Boylston
*William H. carpenter, h. 156 Chestnut
Roertson William, farm hand, b. J. McKenzie's,
Woodland road
- *Rogers Alvan H. banker (4 Pearl, B.), h. Lancaster
terrace
Annie M. bookkeeper, 1 White pl. b. 48 School
*Charles A. manager (4 Pearl, B.), h. 1404 Beacon
*Charles E. tinsmith, 3 Harvard sq. h. 20 Prospect
Charles T. bookkeeper (30 Kilby, B.), res. Thomas
L. Rogers'
- *Edwin A. paints (151 Milk, B.), h. 126 Toxteth
*George, coal agent (41 Devonshire, B.), h. 44
High
*George R. pres. (47 Kilby, B.), h. 86 Perry
Howard L. electrical engineer (4 P. O. sq., B.),
res. Thomas L. Rogers'
- *Johanna, widow of Peter, h. 48 School
*Lucy S. widow of Daniel H. h. 146 Tappan
Nellie M. bookkeeper, 1 White pl. b. 48 School
*Sarah A. Mrs. h. 1768 Beacon
*Sarah C. H. widow of George, h. 58 Irving
*Thomas L. h. Rawson road, n. Gardner road
- *Rohan Bridget, widow of Patrick, h. 59 Boylston
*Roland George W. steward, Miss A. G. Thayer, War-
ren, h. r. do.
- *Rollins Charles F. (5 Tremont row, B.), h. 4 Webster,
suite 3
*Montgomery, h. Devon, n. Norfolk road
*William S. treas. (5 Tremont row, B.), h. 8 Web-
ster, suite 3.
- *Ronan Patrick, laborer, h. 5 Kerrigan pl.
*Roney William R. mech. engineer (53 State, B.), h.
York terrace

HENRY D. BENNETT, Real Estate
AND
Mortgages.

7 Exchange Place, Rooms 22 and 23, BOSTON.

- *Rooney Adeline L. h. Hotel Belknap, suite 2
 *James, h. 7 Kent
 James A. coachman, 229 Kent, b. do.
 *James C. boots and shoes, 1 Harvard sq. h. 7 do.
 *John, hostler, h. 151 Boylston
 Patrick, laborer, b. 128 Boylston
- *Rosenfeld Nathan (at 16 La Grange, B.), h. 940
 Beacon
 Ross Edward, carpenter, rms. Hotel Fosdick
 *Henry A. tailor (B.), h. 233 Boylston
 Samuel, carpenter, b. Morlock's Hotel
 William, carpenter, b. 237 Washington
- *Rothwell Emily, widow of James, h. 65 Longwood
 ave.
 *James E. whol. clothing (100 Arch, B.), li. Mar-
 shall, cor. Sewall ave.
 *William H. whol. clothing (100 Arch, B.), h. 69
 Longwood ave.
- Rourke Dennis F. clerk, 1363 Beacon, b. 38 Walter
 ave.
 Frank H. clerk (B.), b. 38 Walter ave.
 John P. driver, 38 Walter ave. b. do.
 *Michael, st. watering, 38 Walter ave. h. do.
 *Thomas, laborer, h. Boylston, n. Houlihan ave.
- Rouse George, butler, Jas. M. Codman, Jr. Warren,
 b. do.
- Rowen James, coachman, 147 Winchester, rms. do.
 *Patrick, laborer, h. rear 52 Walter ave.
- Rowley John, laborer, b. 28 Flora
- Royce H. Eugene, civil engineer, B. W. W. Town
 Hall, res. 305 Washington
- *Ruggles John, h. 1048 Beacon
- *Runkle John D. prof. of mathematics (M. I. T., 491
 Boylston, B.), h. 82 High
- Rush Ada, nurse, Channing Hospital, b. do.
- *Russell Alexander, coachman, E. R. Knapp, h. 12
 Juniper
 Bridget E. seamstress, b. 72 Pearl
 *Daniel W. real estate (113 Devonshire, B.), h. 60
 Park
 *Edward, mercantile agency (65 Franklin, B.), h.
 64 Sewall ave.
 *Francis H. clerk (85 Devonshire, rm. 3, B.), h.
 32 Allerton

Buy Your Spectacles and Eye Glasses at
GEO. H. LLOYD'S, * OPTICIAN,
 357 WASHINGTON ST., BOSTON.

- RUSSELL FRANK A.** real estate, 1345 Beacon and (113 Devonshire, B.), res. 60 Park.
See front cover
- Henry M. b. 149 Walnut
John, fruit, b. rear 581 Washington
- *Marshall, h. 149 Walnut
- *Mary, widow of Thomas, h. 72 Pearl
Mary H. res. 32 Allerton
Michael J. stonecutter, b. 72 Pearl
Nora Miss, h. 86 Pearl
- *Patrick F. laborer, h. rear 581 Washington
- *Richard, watchman, 1 High, h. 9 Boylston
Thomas F. laborer, b. 72 Pearl
- *Rutan Charles H. architect (122 Ames bldg. B.), h. 111 Davis ave.
- Rutherford Allen H. police, b. 93 Prospect
John, driver, Danforth & Co. rms. Hotel Whyte
- *Rutledge Michael, laborer, h. 74 Brookline ave.
- *Ryan Bridget, widow of John, h. r. 76 Pearl
*Catherine, widow of Patrick, h. r. 52 Walter ave.
*Daniel, stone mason, h. 102 Brookline ave.
Daniel J. plumber's helper, b. 102 Brookline ave.
Frank A. baggage master, Longwood station, b. at Boston
Fred, blacksmith, b. 104 Harvard
Hannah, b. Mrs. S. Ryan's, Cypress ct.
- *John, town laborer, h. 102 Brookline ave.
- *John Mrs. h. rear 269 Boylston
John H. plumber, 1354 Beacon, b. 102 Brookline ave.
John J. painter, 1 High, b. rear 52 Walter ave.
- *Joseph A. merchant (71 Summer, B.), h. 24 Auburn
Michael, farm hand, Daniel McDonald, Newton, b. do.
Michael D. printer's apprentice, b. 102 Brookline ave.
- *Patrick, laborer, h. 46 Flora
*Patrick, laborer, h. 26 Pearl
*Patrick, stonemason, h. 1 Washington
Patrick 2d, coachman, B. Schlesinger, Warren, b. J. Kelley's, do.
- *Patrick M. prop. Union Coffee Rooms, Union bldg. Walnut, h. 91 do.

Have Your Spectacles and Eye Glasses Carefully Fitted.

GEO. H. LLOYD, * OPTICIAN,

357 WASHINGTON ST., BOSTON.

- *Ryan Stephen, blacksmith, 1 High, h. r. 52 Walter ave.
- *Susan, widow of Matthew, h. Cypress ct.
Thomas, teamster, b. M. Gallagher's, Fairmount
- *Thomas H. salesman (24 South Market, B.), h. 8 Sewall
- *Timothy, laborer, h. 95 Pearl
William, laborer, B. Schlesinger, Warren, b. J. W. Kelley's, do.
- Ryder Delano R. rms. 132 Washington
- SABINE BENJAMIN DANA, clerk (107 Federal, B.), res. 14 Harvard ave.
- *Charles W. saddlery hardware (107 Federal, B.), h. 14 Harvard ave.
Charles W. Jr. clerk (107 Federal, B.), res. 14 Harvard ave.
- *George K. physician, Irving, cor. Upland road, h. do.
- Sachs Henry, merchant, h. University road
Sage Ernest L. salesman, 173 Washington, rms. 102 Davis ave.
- *Salinger Joseph, laces (41 Temple pl. B.), h. 42 Coolidge
- *Salmon Bridget, widow of Peter, boarding house, 13 Walnut
George J. carpenter, b. 13 Walnut
- *Thomas, gardener, Mrs. Caroline C. Foster, Upland road, h. 102 Brook
William H. driver, b. 13 Walnut
- Salgzeber John, compass maker, E. S. Ritchie & Sons, h. at Boston
- *Salter Wilbur W. carpenter and builder, 170 High, h. do.
- Sams Robert, coachman, H. B. Duryea, Avon, rms. do.
- *Sanborn Alfred G. gas and steam fitter, 219 Washington, h. 57 School
George P. student (H. U., Camb.), res. 57 School
Sander Charles J. gardener, C. S. Sargent, Chestnut pl. res. do.
- Sanders David E. res. 1067 Beacon
- *Sanderson Albert H. gardener, Edward Atkinson, h. Reservoir pl.
Nellie F. bookkeeper, 88 Harvard, b. A. H. Sanderson's
- *William, driver, h. Heath, n. Hammond



OPTICIAN, Geo. H. Lloyd,

357 WASHINGTON STREET, BOSTON.

Near Bromfield Street.

- Sanford Albert, gardener, Kent, cor. Sewall ave.
b. do.
- *Daniel S. principal, Brookline High school, h.
48 Allerton
Ellen D. Mrs. b. 72 Kent
Gay A. farmer, Theo. Lyman, b. Boylston, cor.
Pound
Julia B. res. 48 Allerton
Sanger Emily F. Mrs. h. 20 Elm
- *Sabin P. broker (53 State, B.), h. 20 Elm
- *Santayana Agustin Mrs. h. 75 Monmouth
Saplick Joseph, farm hand, Mrs. S. W. Hyde, New-
ton, b. do.
- *Sargent Charles S. director, Arnold Arboretum, h.
Chestnut pl.
Fred, clerk, rms. 31 Harvard
Moses, res. 29 Longwood ave.
- *Sullivan A. teacher (175 Tremont, B.) h. 2 Fill-
more terrace
- Sater Nathan, shoemaker, 9 Aspinwall ave. h. at
Boston
- Saunders George M. letter carrier, P. O. h. at Rox-
bury
- Savary Anna L. cashier, 1340 Beacon, b. 3 Aspinwall
ave.
- *Nancy J. widow, h. 3 Aspinwall ave.
- *Saville Richard (Saville, Somes & Co.), wholesale
grocer (55 Commercial, B.), h. 28 Alton pl.
- *Sawtell James A. wholesale grocer (7 So. Market, B.),
h. 1243 Beacon
- Sawyer Albert L. 14 Station, rms. 4 Homer, suite 3
*Herbert L. gardener, h. 88 Chestnut
*John C. h. Winthrop road
- *Saxe Edward T. h. 172 Aspinwall ave.
*Ellen G. Mrs. h. 519 Washington
John W. lawyer (53 State, B.), res. 519 Washing-
ton
Mary E. res. 519 Washington
- Scahill Patrick, coachman, 123 Sewall ave. b. do.
- *Scanlan William, gardener, h. 1 Roberts
- *Schlesinger Barthold (131 Devonshire, B.), h. South-
wood, Warren
Barthold E. res. B. Schlesinger's, Warren

HENRY D. BENNETT, Real Estate
AND
Mortgages.

7 Exchange Place, Rooms 22 and 23, BOSTON.

- *Schmalz Charles E. hairdresser, 157 Washington, h.
Hotel Whyte, suite 2
Lena, dressmaker, Hotel Whyte, suite 2, High, b.
do.
Minnie, dressmaker, Hotel Whyte, suite 2, High,
b. do.
- *Schmeltz Christian, upholsterer, 7 Webster, h. 101
Harvard
- *Schneider Frank, wheelwright, h. 21 Newton
George, plumber, b. 99 Boylston
William, stage manager (B.), b. 21 Newton
- *Schoenhof Carl, foreign books (23 School, B.), h.
University road
Schwarz Francis H. engineer (Lawrence), b. 19 Short
Louis B. Rev. pastor, German Reformed church
(B.), h. 19 Short
- *Schweinfurth Julius A. architect (53 State, B.), h. 10
Webster pl.
- *Scott James, carpet cleaner, h. Sewall st. pl. n. Sewall
- *Scribner Annie, widow of Samuel, h. 26 Juniper
Scudder Winthrop S. publisher (4 Park, B.), b. 2
Wellington terrace
- *Seamans Frank F. grocer, 11 Harvard sq. h. 12 Har-
vard
Frank M. shoe findings (19 High, B.), res. 12
Harvard
- *James M. (J. M. Seamans & Co.), h. 26 Cypress
J. M. & Co. (James M. and Manning Seamans),
grocers, 256 Washington
Manning (J. M. Seamans & Co.), res. 26 Cypress
- *Searle Frederick A. h. Walnut pl. cor. Walnut
William D. res. F. A. Searle's, Walnut pl.
- *Sears Alexander P. wholesale grocer (180 State, B.),
h. Charles, cor. Beacon
- *David, h. The Wickfield, 1651 Beacon
Edward H. res. 91 Prospect
- *Elihu K. clerk, h. 2 Taber pl.
Harry Bowers, fire ins. (45 Kilby, B.), res. 91
Prospect
- *Isaac H. h. 210 Babcock
Langley B. res. 91 Prospect
Stephen F. student (H. U., Camb.), res. 91 Pros-
pect
- *William B. fire ins. (45 Kilby, B.), h. 91 Prospect

The Best Glasses are None To Good.

Ceo. H. Lloyd, * OPTICIAN,
357 WASHINGTON STREET, BOSTON.

- *Seaton Worthington W. com. merchant (153 Summer, B.), h. MacLeod Mansion, suite 4, Davis ave.
- *Seaver William J. whol. grocer (200 State, B.), h. 76 Longwood ave.
- *Seaverns Emily G. widow of Henry G. h. 306 Harvard
Marion, res. 306 Harvard
- Seavy Walter, banker (B.), b. Montgomery Rollins', Devon
- *Seeley William G. plumbing supplies (31 Haverhill, B.), h. 34 Gorham ave.
- Seeliger Henry, hairdresser, 1347a Beacon, h. at Boston
- *Seely Edith B. widow of Guy B. h. Park, cor. Washington
*L. A. Mrs. h. 6 Webster
Thomas H. draughtsman (9 Knapp, B.), res. Mrs. Edith B. Seely's
- *Selansky Eli, boots and shoes, 91 Boylston, h. 83 do.
- *Severance Frances J. Mrs. h. 16 High, No. 4
- *Sexton Mary A. M. h. 26 Villa lane
Seymour Charles J. clerk, Boston G. L. Co. rms. 11 Linden pl.
- *Shailer Mary J. widow of Hezekiah, h. 17 Winchester
Shannon Charles B. axle grease (1 Sudbury, B.), b. Thorndike
*Cornelius, h. 8 Sewall st. pl.
- *Frank C. public carriage, Brookline R. R. station, h. 57 Washington
Patrick, coachman, G. H. Faxon, Winthrop rd. b. do.
- *Tryphena, widow of Samuel H. h. Thorndike, n. Harvard
- *Shapleigh James H. merchandise broker (32 Central, B.), h. 143 St. Paul
*John W. builder (166 Devonshire, B.), h. 1581 Beacon
*William T. teas (87 Court, B.), h. 1752 Beacon
- *Sharp Edward, real estate (72 Water, B.), h. 12 Fairbanks
Shattuck Claude T. drug clerk, 243 Washington, h. at Boston
- *Shaughnessy Michael, laborer, h. 80 Brookline ave.

If You Wear an Artificial Eye, it Will Pay You to Give us a Call,

GEO. H. LLOYD, OPTICIAN,

357 WASHINGTON STREET, BOSTON, MASS.

- Shaw Alice, teacher, kindergarten, Robert C. Winthrop school, res. University road
 Frederick, driver, 1340 Beacon, b. School
 Helen M. (11 Summer, B.), rms. 8 Harvard sq.
 Irving L. rodman, C. E. office, Town Hall, h. at Weymouth
- *Isabel Mrs. nurse, h. 356 Washington
 James, carpenter, rms. 227 Washington
 James, h. Powell, cor. Browne
 Thomas, coachman, 48 Park, rms. do.
- Shea Anna, dressmaker (B.), b. 17 Morss ave.
 Annie G. clerk, H. G. Jordan & Co. Washington, cor. Morss ave. h. at Roxbury
 Daniel, upholsterer, b. 94 Harvard
- *Edward, laborer, h. 17 Morss ave.
- *Eliza, h. 151 Boylston
 Ellen, widow, b. 35 Brookline ave.
- *Francis A. sec. (458 Harrison ave. B.), h. 1065 Beacon
- *James B. clerk (Boston Park dept. B.), h. 198 High
- *Jeremiah, foreman, M. Driscoll, h. 3 White pl.
 John, blacksmith, 21 Boylston, h. at Boston
- *John S. laborer, h. 151 Boylston
- *Maurice, farmer, h. Boylston, bey. Hammond
- *Michael B. packer (B.), h. 60 Pearl
 Patrick, driver, Chase express, b. 151 Boylston
 Thomas, coachman, G. F. Shepley, Cottage, b. do.
- Shearer Mary M. Mrs. nurse, Channing Hospital, b. do.
- *Shearman John, carpenter, 1177 Beacon, h. 6 Homer, suite 3
- *Shedd Richard L. clerk, 1340 Beacon, h. Hotel Whyte
- *Sheehan Annie Miss, h. 49 White pl.
 *David H. park supt. h. 84 Winchester
 Edward P. carpenter, b. 84 Winchester
 Frank, clerk, b. 49 White pl.
 Helen G. bookkeeper, 256 Washington, res. 84 Winchester
 Martin D. physician (Stoneham), b. 84 Winchester
- *Timothy, janitor, h. 35½ Harvard
- *William, coachman, J. S. Howe, h. 8 Sewall pl.

HENRY D. BENNETT, Real Estate
 AND
 Mortgages.

7 Exchange Place, Rooms 22 and 23, BOSTON.

- Sheehan William E. laborer, b. rear 77 Brookline ave.
 *William F. carpenter, h. rear 77 Brookline ave.
- *Shepard Horace B. treas. 1 Liberty sq. B.), h. Clark road, n. Boylston
 *James, physician (3 Park, B.), h. University road
 *Lindsley H. lumber (71 Kilby, B.), h. 48 Harvard ave.
 *Otis, lumber (1 Liberty sq. B.), h. Rawson road
 *Otis Atherton, lumber (350 Albany, B.), h. Gardner road
 *Thomas Hill, lumber (1 Liberty sq. B.), h. Milton road
- *Shepley George F. architect (122 Ames bldg. B.), h. Cottage
- *Sherburne Frances P. Mrs. h. 262 Walnut
- *Sheridan Henry, laborer, h. rear 77 Brookline ave.
 *Philip H. coachman, 240 Kent, h. Freeman
 Sherman Alfred P. salesman (136 Summer, B.), res. 113 Harvard
 *C. Augusta, widow of Charles J. F. h. 113 Harvard
 David Rev. res. 39 Coolidge
 *Stephen O. editor, h. 39 Coolidge
 William F. gardener, Dana Estes, Englewood av. b. do.
- *Snerry Mary Mrs. h. Tappan, n. Garrison road
 Michael, coachman, J. E. Cabot, Clyde, b. do.
 *Patrick, laborer, h. 102 Chestnut
- *Sherwin John, gardener, h. 112 Chestnut
- *Shewell Thomas R. publisher (202 Devonshire, B.), h. Tappan, opp. Gardner road
 Shields Edward F. coachman, W. S. Crosby, Gardner road, b. do.
 *John, fireman, h. 44 Walter ave.
 *John, fishing tackle mnfr. 118 Cypress, h. 47 Waverly
 *John W. salesman (107 Washington, B.), n. 31 Brook
 William H. gas fitter, b. 44 Walter ave.
- *Shillady Isaac, shoemaker, h. Boylston pl.
 *James, 256 Washington, h. Hurd road, cor. Brook
 Robert A. driver, b. James Shillady's
 William J. driver, Weinstein, b. James Shillady's
- *Shine John F. salesman (39 Temple pl., B.), h. 13 Ridgeway

HENRY D. BENNETT, Real Estate
 AND
 Mortgages.

7 Exchange Place, Rooms 22 and 23, BOSTON.

- *Shine Patrick, coachman, h. Freeman, cor. Ridgeway
 Shipley A. C. Mrs. h. 72 Cypress
 Shisler Peter E. laborer, B. & A. R. R. b. W. H. Shisler's
 *William H. h. Freeman, near Babcock
 *Shorey Albro F. carpenter, B. W. Neal, Jr. h. 8 Homer
 Luther, widow, res. 8 Homer
 *Shreve William P. jeweler (147 Tremont, B.), h. 3 Richter terrace, Beacon
 *Shurtleff Augustine, physician, High, cor. Allerton, h. do.
 *William K. treas. (178 Devonshire, B.), h. 460 Harvard
 *Sias Charles D. teas and coffees (87 Broad, B.), h. 1558 Beacon
 Silver Samuel C. cigars (149 Staniford, B.), b. 24 Thorndike
 Sim McDonald, gardener, Thomas Doliber, Goddard av. res. do.
 *Simmons Albert J. passenger agent (B. & O. R. R., B.), h. 7 Keiffer road
 *Simpson Fred, gloves, etc. h. 15 Williams
 *Harry J. h. 99 Babcock
 Sing Charles, laundry, 8 Harvard, rms. do.
 Charlie, laundry, 1350a Beacon, h. do.
 Lee, laundry, 136 Washington, h. do.
 Singleton Fred A. clerk (28 State, B.), res. 123 Harvard
 *Thomas C. cashier (Suffolk National Bank, 28 State, B.), h. 123 Harvard
 Singsworth William, coachman, 21 Winchester, b.do.
 *Skilton S. Henry, asst. mngr. (North Packing and Provision Co. 33 No. Market, B.), h. 944 Beacon
 Skinner Lillian I. stenographer, 334 Washington, h. at Somerville
 *Slack Ezra A. Rev. h. 198 Harvard
 Slattery James, florist, 238 Washington, b. at Jamaica Plain
 *Slavin James, laborer, h. 65 Walter ave.
 Sleeper George, hat mnfr. (115 Chauncy, B.), h. Addington road
 *William E. hat mnfr. (115 Chauncy, B.), h. Addington road

GEO. H. LLOYD, * OPTICIAN, *
 RESIDENCE,
 68 Albion St., SOMERVILLE. **357 Washington St., BOSTON.**

- *Slocum William S. stained glass (144 Essex, B.), h.
University road
- Small Frank E. (Murray & Small), plumber, 266
Washington, rms. 46 Brook
- Smallpeace William, head waiter, Country Club,
Clyde, b. do.
- Smiley William, painter, 93 Washington, b. at Boston
- *Smith Alfred W. supt. (14 Franklin, B.), h. Osborn
road
- Anthony, farm hand, X. Goodnough, South, b. do.
- *Arthur P. artist, h. Boylston, bey. Chestnut Hill
ave.
- Asa F. sea captain, res. 71 Gorham ave.
- Catherine F. manicure, 241 Washington, rms. do.
- Charles E. clerk, 5 Harvard sq. rms. 12 Thayer pl.
- *Charles H. carpenter, 293 Boylston, h. 9 High
st. pl.
- Charles P. bookkeeper (120 Kingston, B.), b. Jane
Smith's, Winthrop road
- *Charles W. bookkeeper (60 Commerce, B.), h. 89
Aspinwall ave.
- *Daniel P. h. 3 High st. pl.
- Dora Bascom Mrs. res. 43 Coolidge
- Edward D. carpenter, b. 14 Roberts
- *Edward R. clothing (77 Bedford, B.), h. 1547
Beacon
- *Edwin Storey, paper stock (24 Federal, B.), h.
Buckminster road, junc. Holland road
- *Effie L. Mrs. h. 3 Aspinwall ave.
- *Emily Mrs. boarding house, Hotel Grafton, 24
High
- Ezra E. Mrs. b. 220 Walnut
- E. Ernest, shipping clerk (24 Federal, B.), b. 220
Walnut
- *Fiora K. h. Gardner road, near Washington
- *Francis M. clerk, h. 8 Homer, suite 3
- Frank, farm hand, b. R. Barkhouse's, Heath
- Frank W. architect (113 Devonshire, B.), b. 5
Salisbury road
- Frederic J. clerk (99 Bedford, B.), res. H. J.
Smith's
- *George A. liquors (21 Washington, B.), h. 1
Coolidge
- *George H. prop. (45 Mt. Vernon, B.), h. 1748
Beacon



OPTICIAN, Geo. H. Lloyd,

357 WASHINGTON STREET, BOSTON.

Near Bromfield Street.

- *Smith Henry, laborer, h. 28 Walter ave.
 *Henry J. prof. of music, Windsor road, h. do.
 *Horace E. clerk, 5 Harvard sq. h. 12 Thayer pl.
 Jacob W. coachman, J. C. Littlefield, Babcock, b. do.
 *James, harnessmaker, 111 Washington, h. 2 Morss ave.
 James W. printer's devil, b. 67 Brookline ave.
 *Jane F. widow of Charles, h. Winthrop road
 *John, h. 345 Boylston
 John G. R. (Johnson & Smith), fish market, 83 Harvard, h. at Ashmont
 *John W. carpenter, h. 16 Roberts
 *Joseph, coachman, E. S. Dane, h. 9 Ridgeway
 *Kate A. Mrs. h. 21 Harris
 *Leonard J. clerk, 90 Harvard, h. 233 Boylston
 *L. Waldo Jr. h. 1647 Beacon, suite 7
 *Marcellus N. jewelry (52 Summer, B.), h. 51 Babcock
 Margaret Mrs. h. 28 Boylston
 *Michael P. laborer, h. rear 50 Walter ave.
 Robert W. photo painter, b. 154 Boylston
 *Samuel G. jeweler (31 Exchange, B.), h. 43 Coolidge
 Sarah, typewriter, Olmsted, Olmsted & Eliot, Warren, b. at Newton Centre
 Solon D. foreman, fitters, Brookline Gas Co. h. at Boston
 *Thomas F. carpenter, h. 154 Boylston
 *Thomas P. mnfr. (25 Charlestown, B.), h. 155 Davis ave.
 Timothy, hairdresser, b. 28 Walter ave.
 Walter C. clerk (12 Ashburton pl. B.), b. Rev. C. D. Bradley's, Fisher ave.
 *Walter L. foreman, Charles S. Sargent, h. Cottage
 *William, hostler, h. 16 Sewall st. pl.
 William, laborer, b. 128 Boylston
 William, student, b. Mrs. Jane F. Smith's, Winthrop road
 William A. painter, rms. 13 Harvard
 William R. carpenter, b. 14 Roberts
 Winnifred B. asst. librarian, public library, b. 26 Searle ave.
 *Smoot Mary B. Mrs. widow of William S. h. Ivy

Have Your Eyes Examined if You Have Headache.

→ **GEO. H. LLOYD, Optician,** ←

357 WASHINGTON STREET, BOSTON, MASS.

- Smyser Albert E. student, res. 6 Wellington terrace
 *Caroline F. Mrs. h. 6 Wellington terrace, Cypress
 Charles J. student, res. 6 Wellington terrace
 Frederick W. student, res. 6 Wellington terrace
 James S. student, res. 6 Wellington terrace
 *Smyth Eneas, supt. Holyhood cemetery, h. 241
 Boylston
 M. J. Miss, music teacher, 241 Boylston, res. do.
 Snelling N. P. bookkeeper, b. St. Mary's, cor. Commonwealth ave.
 *Snow Daniel K. broker, h. 195 Walnut
 *Frank A. civil engineer (B.), h. 523 Washington
 Frederic E. lawyer (B.), res. Colchester, n.
 Hawes
 *William H. manager, 83 Harvard, h. 172 High
 *William N. wholesale fruit (21 No. Market, B.),
 h. Gardner road, cor. Winthrop road
 Solan Michael, teamster, b. 6 Roberts
 Somerset House, A. C. Wilson, prop. 2 Harvard sq.
 Somes Esther Mrs. res. 55 Francis
 *George H. grocer (55 Commercial, B.), h. 55
 Francis
 *Soren J. Wales, h. Rawson road
 Townsend H. res. J. Wales Soren's
 Walter, lawyer (31 State, B.), res. J. Wales
 Soren's
 Soule Caroline G. res. 187 Walnut
 *Charles C. pres. (15½ Beacon, B.), h. 167 Walnut
 Ella, res. 158 Cypress
 Harriet W. widow of Richard, res. 158 Cypress
 *Maria G. widow of Augustus L. h. 187 Walnut
 Mary E. res. 187 Walnut
 William, foreman, Brookline Gas Co. h. at Boston
 Soulis Herbert, carpenter, b. 2 Harvard sq.
 Southwell James J. stable foreman (B.), b. 13 Taber
 pl.
 *Southworth Robert A. lawyer (48 Congress, B.), h.
 7 Salisbury road
 *Spalding Francis R. leather (68 High, B.), h. Kent,
 cor. Beacon
 *John V. h. 4 Francis terrace, Tappan
 William A. clerk (68 High, B.), res. 4 Francis terrace

OPERA AND - - - **Geo. H. Lloyd's,**
 FIELD GLASSES AT 357 Washington St., Boston.

- Spaulding Hollen S. electrician, b. 21 Harvard ave.
 Spellacy Thomas, blacksmith, 37 Boylston, h. at
 Cambridge
- Spencer Arthur W. student, b. 75 Prospect
 *Charles A. W. editor and publisher, 4 Harvard,
 h. 75 Prospect
 *Frederick E. carpenter, 65 Kent, h. 306 Wash-
 ington
- *Spiers Robert, hostler, h. 34 Juniper
- *Spitz Isaac D. dressmaker (184 Boylston, B.), h. 17
 Thorndike
- *Splain John, shoemaker, 235 Cypress, h. 80 Chestnut
 Spofford J. Fred, novelty mnfr. res. 16 Searle ave.
- *Sprague C. P. Hon. h. Mt. Whalley ave.
- Springer William H. carpenter, 2 High, h. at Rox-
 bury
- *Squires Harry N. real estate and mortgages (113
 Devonshire, B.), h. Hotel Lester, Davis ave.
- *Stack James H. liquors (769 Washington, B.), h. 23
 Babcock
- *Stadly George W. lithographer (16 City Hall ave.
 B.), h. 41 Harvard, suite 2
- Stanfield Elizabeth, b. 11 White pl.
 *Robert, driver, h. 11 White pl.
 *Robert Jr. clerk, 256 Washington, h. 356 do.
- *Stanford Thomas, laborer, h. Boylston, n. Pound
 Walter, coachman, 23 Babcock, rms. do.
- Stanley John, bar clerk (B.), rms. 7 Station
- Stanwood Daniel C. clerk (B.), b. 267 Walnut
 *Eben C. banker (121 Devonshire, B.), h. 3 Mar-
 guerite terrace
 *Edward, asst. editor, Youth's Companion (201
 Columbus ave. B.), h. 76 High
- Stapleton Tobias, coachman, Edward Steese, Gard-
 ner road, res. do.
- *Starkweather Archibald, inspector (Custom House,
 B.), h. Davis Mansion
 Mary I. asst. public library, rms. 40 Kent
- *Starr Charles F. broker (48 Water, B.), h. Gardner
 road
- *Stearns Charles H. assessor, office, 297 Washington,
 h. 265 Harvard
 Frank A. draughtsman (919 Exchange bldg. B.),
 res. John G. Stearns'

The Best Glasses are None To Good.

Geo. H. Lloyd, * OPTICIAN,
 357 WASHINGTON STREET, BOSTON.

- Stearns Fred B. student, res. 725 Washington
 *George M. cashier (153 Tremont, B.), h. 725 Washington
 *James P. vice pres. (60 Congress, B.), h. Pleasant, n. Beacon
 *John G. architect (919 Exchange bldg. B.), h. Pleasant, cor. John
 Marshall, student, b. 106 Sewall ave.
 Ralph Waldo, electrician (B.), res. 97 Sewall ave.
 Russell, student, b. 106 Sewall ave.
 S. Louisa, stenographer, 14 Station, b. 71 Prospect
 *Waldo H. lumber (166 Devonshire, B.), h. 97 Sewall ave.
 *William, h. 106 Sewall ave.
 *William B. clerk (113 Devonshire, B.), h. 28 Babcock
 Steele Charles, baggage master, Brookline Hills station, b. 6 Boylston pl.
 *Steere Carl E. note broker (50 Federal, B.), h. 34 Francis
 *Steese Edward, h. Gardner road
 *Stern Louis, shoes (294 Devonshire, B.), h. University road
 Solomon, printer (294 Devonshire, B.), h. University road
 Stetson A. Henry, supt. The Holtzer-Cabot Electric Co. 14 Station
 *William O. foreman, 36 Washington, h. 33 Kent
 *Stevens Alexander, stone mason, h. 30 Juniper E. P. b. 61 Cypress
 *Frank B. adv. agent (244 Washington, B.), h. 13 Fairbanks
 *George H. (at 87 Milk, B.), h. 42 Harris
 Herman, clerk (244 Washington, B.), b. 13 Fairbanks
 *Lester F. (at 298 Devonshire, B.), h. Manchester road
 *Lindley M. real estate (257 Washington, B.), h. 55 Linden pl.
 *Stevenson Annie B. h. Upland road
 Benjamin, res. James Stevenson's
 *Frances G. h. Upland road
 *James, real estate (221 Tremont, B.), h. Beacon, bev. Short

If You Wear an Artificial Eye, it Will Pay You to Give us a Call.

GEO. H. LLOYD, OPTICIAN,

357 WASHINGTON STREET, BOSTON, MASS.

- *Stevenson Martha C. h. Upland road
 Steverman Benjamin J. electrician, 264 Washington,
 b. at Malden
 Stewart Ann, widow of James, b. Thomas Nyhan's,
 Winthrop place
 *James, janitor, Colonnade and St. Andrews bldgs.
 h. 217 Washington
 *William, coachman, T. Daland, h. Chestnut Hill
 ave. n. Boylston
 see Stuart
 *Stickney Horace W. furniture (42 Cornhill, B.), h.
 27 Webster
 William H. clerk (Broadway National Bank, B.),
 b. 27 Webster
 *Stiles Josephine M. widow of George J. h. Hotel
 Lester
 Noel W. manufacturer, h. 49 Summit ave.
 N. Ray, student, b. 49 Summit ave.
 *Stillman Benjamin M. (13 Exchange, B.), h. Univer-
 sity road
 *Joseph F. supt. (Standard Sugar Refinery, S. B.),
 h. 1 Gordon terrace
 Stimpson Harry G. stenographer (B.), b. 8 Webster
 Stitt Albert H. clerk, 256 Washington, b. 16 White pl.
 *Annie E. widow of James, h. 44 Waverly
 George E. police, b. 16 White pl.
 *Lizzie J. h. 16 White pl.
 Samuel, coachman, Country Club, b. do.
 William H. machinist, b. 44 Waverly
 William J. driver, combination wagon No. 1, res.
 16 White pl.
 Stockbridge Howard E. salesman, 242 Washington,
 b. 3 Davis ave.
 *Stockman Charles A. undertaker's asst. h. 175
 Washington
 *Stockwell George S. boots and shoes (121 Devon-
 shire, B.), h. Windsor road
 W. S. b. Morlock's Hotel
 Stoddard Avarid L. foreman, J. H. Nash's stable,
 Westbourne terrace, rms. do.
 *Ellen L. Mrs. h. 55 Harrison
 Henry, carpenter, b. 299 Boylston
 Leavitt, carpenter, b. 299 Boylston
 Stodder Emily B. teacher (B.), res. Hotel Kemps-
 ford



OPTICIAN, Geo. H. Lloyd,

357 WASHINGTON STREET, BOSTON.

Near Bromfield Street.

- Stodder Harriet B. teacher, kindergarten, Boylston school, res. Hotel Kempsford
 Isabella B. widow of Henry F. h. Hotel Kempsford
- *Stone James S. real estate (23 South, B.), h. 92 Marion
- *Leonard, receiving teller (40 State, B.), h. 31 Linden
- *—, h. Clinton road, n. Sumner road
- *Storey Marianna T. h. Walnut, cor. Walnut path
- *Moorfield, lawyer (53 State, B.), h. Edge Hill road
 Richard C. student (H. U., Camb.), res. Moorfield Storey's
 Susan T. res. Walnut, cor Walnut path
- *Storrow Charles, cotton buyer (53 State, rm. 603, B.), h. 108 High
- Storrs Henry R. student (H. U., Camb.), res. 130 Aspinwall ave.
- *Leonard K. Rev. rector, St. Paul's Episcopal church, h. 130 Aspinwall ave.
- Stowe William H. clerk, 6 Harvard sq. rms. 287 Washington
- *Strain Alexander, gardener, h. 143 Washington
 Alice and Annie, b. 166 Chestnut
 Cecelia, dressmaker, 166 Chestnut, b. do.
- *Charles, laborer, h. 166 Chestnut
 Frank J. shoemaker, 213 Washington, b. 166 Chestnut
- *John C. town laborer, h. 37 Walter ave.
 Joseph, salesman (30 Winter, B.), b. 143 Washington
 Thomas, gardener, b. 143 Washington
- *William, hostler, 316 Washington, h. 26 White pl.
- *Stranberg Albin, wire worker, h. Upland road, next Walnut
- *Strauss Ferdinand, h. 1756 Beacon
 *Louis, clothing (137 Washington, B.), h. 1758 Beacon
- *Strickland Clara T. widow of Dudley W. h. Philbrick road
 Dudley W. student, res. Mrs. C. T. Strickland's
 W. Randolph, student (M. I. T., B.), res. Mrs. C. T. Strickland's

HENRY D. BENNETT, Real Estate
 AND
 Mortgages.

7 Exchange Place, Rooms 22 and 23, BOSTON.

- *Stuart John A. hostler, 7 Pearl, h. 7 Washington
 *Martha J. h. 29 Juniper
 see Stewart
- Studley Cora, bookkeeper (B.), rms. 13 Harvard
- *Sturgis Roger F. lawyer (735 Exchange bldg., B.),
 h. Edge Hill road
- Sturtevant Edward, student, res. 77 Monmouth
 *Eugene, h. 77 Monmouth
- *Sullivan Catherine, dressmaker, 10 Morss ave. h. do.
 *Daniel, gardener, h. 7 Brookline ave.
 *Daniel, motorman, h. Chestnut Hill ave.
 *Daniel H. driver, 13 Harvard sq. h. 229 High
 *Dennis, bricklayer, h. 95 Pearl
 *Dennis, laborer, h. 25 Villa lane
 *Dora, widow of Florence, h. 126 Cypress
 Edward, shoemaker, 167 Washington, h. at So.
 Boston
- *Ellen, widow of John, h. 89 Pearl
 Eugene, plumber, 176 Washington, res. 126 Cy-
 press
- *Florence, laborer, h. 215 Pond ave.
- *Frank T. (F. Sullivan & Son), h. 138 Washington
 F. & Son (estate of Florence and Frank T.),
 plumbers, 176 Washington
- *James, laborer, h. 81 Brookline ave.
 *James, laborer, h. 97 Pearl
 *James, laborer, h. 219 Pond ave.
 *James W. prop. (329 Tremont, B.), h. 173 Pond
 ave.
 Jeremiah, plumber's helper, b. 219 Pond ave.
- *Jeremiah D. Mrs. h. 219 Pond ave.
 Jeremiah J. laborer, b. 94 Brookline ave.
 Jeremiah L. hostler, 316 Washington, b. Sewall
 pl.
 John, laborer, b. 46 Morss ave.
 John, laborer, b. rear 60 Villa lane
- *John, plumber, h. 10 Morss ave.
 John, stone cutter, b. 94 Brookline ave.
 John F. painter, b. 219 Pond ave.
 John J. carpenter, b. 12 Pearl
 John J. plumber's helper, b. 219 Pond ave.
- *John J. police, h. 70 Chestnut
 Martin, gardener, b. J. Lally's, Dudley
 Mary E. clerk, 24 Washington, res. 223 Pond
 ave.

Buy Your Spectacles and Eye Glasses at
GEO. H. LLOYD'S, * OPTICIAN,
 357 WASHINGTON ST., BOSTON.

- *Sullivan Mary, widow of Peter, h. 94 Brookline ave.
 *Mary, widow of Peter, h. rear 60 Villa lane
 Michael, laborer, b. rear 60 Villa lane
 *Mortimer, grocer, 12 Pearl, h. do.
 Mortimer Jr. bookkeeper, b. 12 Pearl
 R. dressmaker, b. 219 Pond ave.
 Patrick, clerk, 184 Washington, b. Villa lane
 *Patrick, driver, M. J. O'Day, h. 13 Taber pl.
 Patrick, hostler, M. J. O'Day, b. 30 Juniper
 *Patrick, laborer, h. 29 Morss ave.
 *Patrick, laborer, h. 223 Pond ave.
 *Patrick, mason's tender, h. 165 Pond ave.
 Peter, mason, b. 13 Taber pl.
 *Richard, coachman (B.), h. 5 Roberts
 *Roger, laborer, h. 52 Walter ave.
 Thomas F. draughtsman, b. 215 Pond ave.
 *William J. freestone (123 Swett, B.), h. Common-
 wealth ave. n. Babcock
 *William F. train baggage master, B. & A. R. R.
 h. 7 Thayer pl.
 Summers William, farm hand, C. P. Sprague, off
 Newton, b. do.
 Sumner Emma Mrs. b. 128 Cypress
 Sundberg Axel, coachman, E. G. Kramer, Powell,
 rms. do.
 *Sundell William, painter, 84 Harvard, h. 86 do.
 *Sutherland Alexander, stone mason, h. 21 Morss
 ave.
 *Robert, coachman, Chas. Storrow, h. 8 Roberts
 Sutton Patrick, coachman, J. W. Pierce, Chestnut
 Hill ave. b. do.
 Svenson Harmond, helper, b. R. Barkhouse's, Ham-
 mond
 Swain Ezra, carpenter, rms. 171 High
 William, carpenter, rms. 171 High
 Swallow Proctor, laundryman, b. 3 Davis ave.
 Swan Clifford M. student (M. I. T., B.), res. R. S.
 Swan's
 *Francis H. vice pres. Brookline Nat. Bank, h.
 Upland road, cor. Irving
 *Reuben S. cashier, Brookline National Bank, h.
 Dwight, cor. Babcock
 Thomas, motorman, h. 7 Roberts
 *William W. lawyer (40 Water, B.), h. Irving, cor.
 Maple

Have Your Spectacles and Eye Glasses Carefully Fitted.

GEO. H. LLOYD, * OPTICIAN,

357 WASHINGTON ST., BOSTON.

- *Sweeney John, brakeman, N. Y., N. H. & H. R. R. h.
77 Sewall
- *John, night watchman, h. 13 Villa lane,
John J. (Flatley & Sweeney), tailor, 194 Washing-
ton, h. at Roxbury
Margaret J. teacher, Heath school, res. Thomas
Sweeney's, Ackers ave.
- *Mary, widow of Michael, h. rear 94 Brookline av.
- *Thomas, gardener, h. Ackers ave.
- *Thomas, laborer, h. rear 76 Pearl
- *Swett Charles W. treas. (Boston Fruit Co. B.), h.
Centre
Lydia J. Mrs. res. 6 Wellington terrace, Cypress
- *Sylvester Henry H. manager (201 Columbus ave. B.),
h. 5 Harvard ave.
Joseph E. carpenter, rms. 86 Brook
- op
- TABER ARTHUR H. real estate (31 Milk, B.), b.
W. H. Coffin's, Boylston
- Taffe Edward L. salesman (B.), rms. 126 Boylston
John, gardener, Mrs. E. Warren, b. Heath, bey.
Warren
Mary J. b. William Taffe's
*William, gardener, h. Heath, bey. Warren
- *Taft William K. car conductor, h. 231 High
- *Taggart Peter, gardener, Mrs. Arthur W. Blake, h.
79 Sewall
- Talbot Fritz, student, b. 131 Sewall ave.
*George N. pres. (403 Washington, B.), h. 131
Sewall ave.
Olin, student, b. 131 Sewall ave.
Thomas (George E. Jaques & Co.), provisions,
1346 Beacon, h. at Boston
- *Thomas H. lawyer (23 Court, rm. 520, B.), h. 12
Webster pl.
- *Thomas P. sec. (403 Washington, B.), h. 14
Stearns road
- *Tame James H. coachman, C. S. Sargent, h. Cottage
Tansey John, foreman, H. B. Duryea, Newton, h. do.
- *Tarrant John, laborer, h. rear 269 Boylston
John T. cigars and tobacco, 103 Washington, b.
rear 269 Boylston
- Tattersall Matthew, coachman, L. E. Perry's, Park,
b. do.
- *Tay William M. clerk (157 Essex, B.), h. 11 Linden pl.



OPTICIAN, Geo. H. Lloyd,

357 WASHINGTON STREET, BOSTON.
Near Bromfield Street.

- Taylor Alexander, butler, Louis Cabot, Warren, b. do.
 *Andrew F. clerk (181 Eliot, B.), h. 14 Kerrigan pl.
 *Ann M. widow of Jonathan M. h. 22 Searle ave.
 Anna M. teacher, Robert C. Winthrop school,
 res. 22 Searle ave.
 Edwin R. clerk, rms. 3 Aspinwall ave.
 Ellen A. res. 1359 Beacon, suite 5
 Fred, student (H. U., Camb.), b. 294 Walnut
 Fred L. civil engineer, B. W. W. Town Hall,
 rms. Hotel Varick
 George, mechanical engineer (B.), b. 294 Walnut
 *George H. broker (53 State, B.), h. 18 Elm
 *George W. real estate (8 Oliver, B.), h. 1359 Bea-
 con, suite 5
 *Henry M. real estate (8 Oliver, B.), h. Tappan,
 cor. Gardner road
 Irene Mrs. nurse, Channing Hospital, b. do.
 *Jeremiah, Rev. sec. Am. Tract Society (54 Brom-
 field, B.), h. 7 Vernon
 John, broker (B.), b. 101 Harvard ave.
 John, student (M. I. T., B.), res. 294 Walnut
 *John Mrs. h. Chestnut Hill ave.
 *Martha R. widow of Amos S. h. 38 Coolidge
 Millie H. res. 38 Coolidge
 Orville D. b. 22 Searle ave.
 R. Edwin, clerk, 205 Washington, rms. 3 Aspin-
 wall ave.
 *Washington I. hats and furs (3 Hanover, B.), h.
 294 Walnut
 William B. student (M. I. T., B.), res. 294 Walnut
 *William H. h. Dudley, opp. the Reservoir
 *Terrill George W. broker (B.), h. Gardner road, cor.
 Tappan
 Terry Edwin, rms. 23 Andem pl.
 *Terry William J. gas fitter, h. 17 Flora
 *Thacher William, gardener, John L. Gardner, h.
 Warren, n. Cottage
 Thain James, coachman, C. S. Sargent, Chestnut pl.
 b. do.
 *Thauban Thomas, driver, Beaconsfield stable, h.
 Tappan
 *Thayer A. G. Miss, h. Warren, n. Dudley
 *George A. man. (1 Union wharf, B.), h. 5 Fill-
 more terrace

HENRY D. BENNETT, Real Estate
 AND
 Mortgages.

7 Exchange Place, Rooms 22 and 23, BOSTON.

- *Thayer George D. shoes (47 Temple pl. B.), h. 11
Gorham ave.
Lucretia M. b. 32 Thorndike
- *Theilscher Ernst H. 14 Station, h. 60 Chestnut
- *Thing Samuel B. boots and shoes (15 Columbia, B.),
h. 260 Harvard
- *Thomas Charles U. whol. dry goods (17 East, B.),
h. 946 Beacon
- *Isaac R. cotton buyer (71 Kilby, B.), h. 6 Richter
terrace, Beacon
John P. janitor, High school, b. 21 White pl.
- *Josiah A. foreman (91 Dedham, B.), h. 227 Bab-
cock
- *Patrick M. choreman, A. W. Blake, h. 21 White
pl.
- *Reuen Rev. pastor, Harvard Cong. church, h.
Rawson road
- Thompson Archie, plumber's apprentice, b. 315
Boylston
- *Arthur C. h. Sumner road, cor. Boylston
Charles A. nurse, b. Buckminster road, cor. Hol-
land road
Douglass C. painter, 9 Station, h. at Cambridge
Ellen, teacher of literature, h. 305 Washington
- *George W. carpenter, h. Cameron
- *H. L. Mrs. h. 10 Davis ave.
- *James G. coachman, William H. Lincoln, h. 14
Linden pl.
- *John, h. 17 Davis ave.
John, mason, b. 2 Harvard sq.
Lydia M. widow, b. 12 Kent
Nelson C. furniture, etc. 259 Washington, res. 17
Davis ave.
- *Thomas F. painter, 9 Station, h. Winthrop pl.
see Tompson
- *Thorndike Augustus L. real estate (50 Ames bldg.
B.), h. 159 Aspinwall ave.
Thornton Barney, laborer, b. 83 Boylston
- *Thurlow Clarence E. shoe webbing (216 Purchase,
B.), h. 80 Toxteth
- *Thurston Oscar F. section foreman, B. & A. R. R.
h. 175 Washington
- Tibbetts Frank W. (with Cudahy Packing Co. B.),
b. 10 Elm



OPTICIAN, Geo. H. Lloyd,

357 WASHINGTON STREET, BOSTON.

Near Bromfield Street.

- Tibbetts Grace A. b. 10 Elm
 *Mary E. Mrs. h. 10 Elm
- *Tierney James, laborer, h. 215 Pond ave.
 *Patrick, laborer, h. 29 Juniper
- Tilton Laura F. res. 80 Sewall ave.
- Timmons Edgar, carpenter, b. 231 Washington
 Patrick, carrier, P. O. Washington, h. at Brighton
- Tisdale James E. clerk, 88 Harvard, h. at Needham
- Titus Edward, carpenter, b. 237 Washington
- Tobey Edward S. (at 125 Milk, B.), res. 23 Harris
 Elizabeth S. res. 23 Harris
 *Hannah B. widow of Edward S. h. 23 Harris
- Todd Annie B. res. 210 Babcock
- Tolman Joseph A. res. 1059 Beacon
- Tomlinson —, teacher, b. 12 Kent
- *Tompkins William H. driver, h. rear Freeman, n.
 Babcock
- Tompson Edward S. student, res. 15 Francis
 *Edward W. E. lawyer (54 Devonshire, rm. 22,
 B.), h. 15 Francis
 see Thompson
- *Tonra Michael, mason's tender, h. 60 Villa lane
 *Patrick J. laborer, h. 12 Kerrigan pl.
 *Patrick M. laborer, h. 73 Pearl
- Tooker George W. carpenter, b. E. E. Doran's,
 Chestnut Hill ave.
- *Toomey Joseph E. plumber, h. Chestnut Hill ave. n.
 Ackers ave.
 Michael, coachman, 40 Cypress pl. b. do.
 Michael, coachman, Henry Lee, Warren, b. do.
 Patrick F. laborer, b. Boylston, bey. Chestnut
 Hill ave.
 *Timothy J. electric light trimmer, 47 Pearl, h.
 243 Cypress
- Torrey Benjamin B. treas. (205 Sears bldg. B.), h.
 55 Marion
 *Charles, com. mer. (100 Chauncy, B.), h. 88
 Centre
- *Touhy Joseph H. laborer, h. Houlihan ave.
- *Toulmin James E. vice pres. (Shoe and Leather Bank,
 B.), h. Colbourne crescent
- Toumey Michael, laborer, b. 115 Boylston
- Toussaint Emma, res. 203 Aspinwall ave.
 *Winand W. J. architect, 203 Aspinwall ave. h. do.

DON'T TAMPER WITH YOUR EYES

GEO. H. LLOYD, * OPTICIAN,

357 WASHINGTON ST., BOSTON.

- *Tower Abner J. oil clothing mnfr. (20 Simmons, Rox.), h. Kent, cor. Francis
 Horatio B. music teacher, 2 Webster, b. do.
 *Levi Jr. real estate (149 Newbury, B.), h. 2 Webster
- *Towle Amos, leather (211 Congress, B.), h. Coolidge, cor. Harvard
 Elizabeth, res. 15 Walnut
 *James, driver, Chase Express Co. h. 15 Walnut
 Warren, bicycles (Lynn), b. Coolidge, cor. Harvard
- *Townley Calvert, man. (53 State, B.), h. The Verona, 1647 Beacon
- *Townsend Edward B. coal (27 Kilby, B.), h. Hawthorn road
 *Emily W. widow of Henry E. h. Colchester
 Frank A. res. Mrs. John Townsend's
 *John Mrs. h. Walnut, nearly opp. Unitarian church
 *Thaddeus J. h. Hammond, n. Heath
- *Train Stephen G. felting (24 Federal, B.), h. Chestnut pl.
- *Trainor Harry R. sec. (77 Pearl, B.), h. 42 Vernon
 *James, hay and grain, 107 Boylston, h. 28 do.
 Trepaney Archie, coachman, E. G. A. Isenbeck, b. do.
- *Trepess Samuel J. foreman, Mrs. A. W. Blake, h. end Cypress pl.
- *Trickey Fordyce P. hay, etc. (265 Atlantic ave. B.), h. 28 Vernon
 Trohone John, carpenter, b. 118 Washington
- *Trotter Alexander, mason, h. 10 Roberts
 Alexander Jr. clerk (B.), b. 10 Roberts
- *Troup Charles A. S. h. Hotel Elsa, Davis ave.
- *Truesdale David, teamster, h. 107 Brookline ave.
- *Trundy Charles H. milkman, 165 Pond ave. h. do.
 Truston Clinton, coachman, 71 Harvard ave. b. do.
 Tucker Abel, cook, 8 Station, rms. 7 do.
 H. A. Miss, b. Mrs. Mary T. Gardner's, Osborn road
 James, res. Upland road
 *Mary, widow of James, h. Upland road
 *Payson E. Mrs. h. 68 Davis av.

HENRY D. BENNETT, Real Estate
 AND
 Mortgages.

7 Exchange Place, Rooms 22 and 23, BOSTON.

- ***TUCKERMAN J. WILLARD** (J. W. Tucker-
man & Co.), real estate (48 Congress, B.), h. 60
Waverly. See opp. real estate in Business Di-
rectory
- *Tufts Frederick O. ins. (B.), h. 699 Washington
- *Tuhill Patrick, laborer, h. 31 Pearl
- Twohy Henry, horseshoer, C. Hickey, Cameron, b.
The Harmon, do.
- Turley Mary E. tailoress, 217 Washington, res. 8
Winthrop pl.
Sarah, tailoress, 217 Washington, res. 8 Win-
throp pl.
- *Thomas J. (T. J. Turley & Son), h. 8 Winthrop pl.
T. J. & Son (Thomas J. and Vincent M.), mer-
chant tailors, 217 Washington
Vincent M. (T. J. Turley & Son), tailor, 217
Washington, res. 8 Winthrop pl.
- Turner Emily A. matron, Free Hospital for Women,
Glen, road, b. do.
- *Fergus B. h. 69 Gorham ave.
- *Maurice W. physician, 127 Harvard, h. do.
- *Tuscher John R. blacksmith, h. 47 White pl.
- Tuttle Edward, b. 61 Cypress
*Elizabeth L. widow of Henry H. h. 497 Washing-
ton
J. Samuel, carpenter, b. 23 Roberts
- *Tweed Orrin R. provisions (25 Massachusetts ave.
B.), h. 31 Thorndike
- *Twombly John S. mnfrs. agent (27 Commercial, B.),
h. 63 Babcock
*Willard I. (at 31 State, B.), h. 283 Pond ave.
- Tyler Albert, hostler, H. S. Coolidge, Harvard, b. do.
Clifford M. treas. (31 State, B.), res. 327 Harvard
Daniel, salesman (83 Bedford, B.), res. 327 Har-
vard
- Edward B. real estate (345a Washington, B.), rms.
Hotel Fosdick
- Edwin N. leather (104 South, B.), res. 327 Har-
vard
- *Grenville C. leather (104 South, B.), h. 327 Har-
vard
Thomas H. ins. agent (B.), rms. 105 Harvard
- *William B. paper and twine (97 High, B.), h. 66
Longwood ave.
- *Tynan John, teamster, h. 8 Roberts

HENRY D. BENNETT, Real Estate
AND
Mortgages.

7 Exchange Place, Rooms 22 and 23, BOSTON.

- *ULMAN GEORGE R. clerk (6 Congress sq. B.),
h. Norfolk road, cor. Circuit road
Harry A. b. 1059 Beacon
*William C. whol. liquors (6 Congress sq. B.), h.
1059 Beacon
William T. clerk (115 Water, B.), b. 1059 Beacon
Union Hall gymnasium and billiard room, Walnut,
cor. High
- *Unkles William, harness maker, h. 113 Brook
- *Untersee Joseph F. architect (608 Hancock bldg. B.),
h. 23 Thayer
- *Upham Charles C. flour and grain (607 Chamber of
Commerce, B.), h. Powell, n. Browne
- *Utley Charles H. (Utley & Rogers), com. merchant
(53 Commercial, B.), h. 140 Toxteth
Uttredge Harry, carpenter, b. 237 Washington
- *VALENTINE ROBERT A. mason, h. 9 Sewall pl.
- *Valpey George H. produce (8 New Fanueil Hall
market, B.), h. Naples road
Van Clive James, butler, 61 Sewall ave. b. do.
Van Schaik William, cabinet maker, 311 Washing-
ton, h. at Roslindale
Varney George B. engineer, inspector, Town Hall, b.
299 Harvard
Harry A. civil engineer, Town Hall, b. 299 Har-
vard
- *Vass Elizabeth, widow of John, h. 203 Cypress
Harriet Miss, florist, 203 Cypress, res. do.
- *Venner Clarence H. banker (8 Congress, B.), h. 5
Marguerite terrace
- *Ver Planck Edward D. com. merchant (5 Chatham
row, B.), h. 41 Cypress
- *Victorson Aaron, agent (40 Lincoln, B.), h. 16 Kent
sq.
- *Videon Arthur W. teamster, h. Hammond, near
Heath
- *Viets Edward A. clerk, 1340 Beacon, h. 7 Aspinwall
ave.
Villa Grocery Co. (McKenney & Gilbert), 7 Harvard
- *Vining John A. carpenter, h. 299 Boylston
- *Viola Gaetano, contractor, Harvard, opp. Thorndike,
h. do.
Voge A. Bernice, clerk, 29 Harvard, res. do.

GEO. H. LLOYD, * OPTICIAN, *
RESIDENCE,
68 Albion St., SOMERVILLE. **357 Washington St., BOSTON.**

- *Vogel Augustus, confectioner and caterer, 29 Harvard, h. do.
Joseph, hairdresser, 52 Washington, b. at Jamaica Plain
- *Volkmann Arthur L. K. private school (68 Marlboro, B.), h. 26 Elm
Von Arnim Alfred K. res. T. F. Von Arnim's
*Theodore F. h. Prescott, cor. Mountfort
- *Vose Ambrose S. manager (13 High, B.), h. 153 Kent
*James W. pres. (174 Tremont, B.), h. 34 Park
*Willard A. treas. (174 Tremont, B.), h. 65 Sewall ave.
- *Vroom C. Wallace, starter, W. E. St. Ry. Co.'s station, h. 122 Chestnut
- WADE EBEN H. (at 9 Central, B.), b. 12 Kent
Horace S. Mrs. b. 21 Harvard ave.
- *Waite Alfred T. sec. (255 Washington, B.), h. 150 Babcock
- *Waite Harry W. metals (60 Union, B.), h. 549 Washington
Wakefield Frank, painter, b. 37 Harvard
Manton F. architect, b. 2 Wellington terrace
- *Walbridge Edmund Burke, h. 6 Webster
- *Walcott Etta, manicure, 330 Washington, suite 3, h. do.
- *Waldron Anthony, produce peddler, h. Cypress ct.
*Mary, widow of William, h. 18 Thayer pl.
- *Wales Ellery A. carpenter, h. 315 Boylston
*George R. treas. (141 High, B.), hardware, h. Carlton, next Church of Our Saviour
*John, pres. (141 High, B.), hardware, h. 36 Monmouth
- *Walizer Lincoln, coachman, Mrs. W. L. Chase, h. School, cor. Harvard
- *Walker Arthur L. h. 13 Cypress
*George, driver, 134 Cypress, h. 231 High
Hattie H. bookkeeper, 90 Harvard, b. at Dorchester
John, tinsmith, Kenrick Bros. rms. 287 Washington
- *John M. (Walker & McCabe), 269 Boylston, h. 283 do.
- *Joseph, lawyer (730 Exchange bldg. B.), h. Maple, n. Irving
- *Napoleon, carpenter, h. 26 White pl.



OPTICIAN, Geo. H. Lloyd,

357 WASHINGTON STREET, BOSTON.
Near Bromfield Street.

- *Walker Napoleon, carpenter, h. 26 White pl.
 *Nathaniel U. lawyer (941 Exchange bldg. B.), h. Buckminster road
 *Sarah V. widow of George, h. 189 Walnut & McCabe (John M. Walker and Charles McCabe), provisions, 269 Boylston
 *Wall Patrick, laborer, h. 86 Pearl
 Wallace Edmund, wheelwright, 1 High, h. at Roslindale
 Fanny D. Mrs. res. 262 Walnut
 Frances S. res. 262 Walnut
 Joseph, clerk, 7 Harvard, b. 7 Station
 Robert, coachman, 43 Hawes, b. do.
 *William, average adjuster and insurance broker (92 State, B.), h. Mason terrace
 Winthrop L. shipper, 1340 Beacon, h. at Jamaica Plain
 Wallis Joseph E. clerk, 7 Harvard, b. 7 Station
 *William E. morocco dresser, h. 7 Station
 Walsh Annie, dressmaker, b. 333 Boylston
 *Catherine L. widow of John, h. 143 Washington
 *John, carpenter, h. 9 Walnut
 John J. clerk, b. 136 Boylston
 *Joseph, clerk, B. & A. R. R. (B.), h. 115 Boylston
 *Mary, widow of Thomas, h. 333 Boylston
 *Mary A. widow of Michael, h. 136 Boylston
 *Michael A. coachman, Mrs. A. W. Blake, h. 48 Cameron
 Patrick R. farm hand, A. W. Goddard's, Goddard ave. b. do.
 Thomas F. hackman (B.), rms. 333 Boylston
 Thomas J. coachman, 31 Park, res. do.
 *Walter Franklin, coal (26 Exchange pl. B.), h. Winthrop road
 Franklin Jr. coal (26 Exchange pl. B.), res. Winthrop road
 Minot W. wool (B.), res. Winthrop road
 *Ward Andrew J. treas. (448 Federal, B.), h. 156 Tappan
 *Charles W. salesman (220 Devonshire, B.), h. 1067 Beacon
 Grace Witter, rms. 13 Waverly
 *Julius H. Rev. writer (Boston Herald), h. 13 Waverly

Have Your Eyes Examined if You Have Headache.

➤ **GEO. H. LLOYD, Optician,** ⚡

357 WASHINGTON STREET, BOSTON, MASS.

- *Ward Maria A. grocer, 1 Roberts, h. do.
 *Mary E. widow of Warren, h. 203 Kent
 Mary Olive, rms. 13 Waverly
 Melvin T. station agent, Longwood station, h. at
 Boston
 *Michael J. treas. (89 Conant, Roxbury), h. 23
 Auburn
 *Patrick, laborer, h. rear 78 Pearl
 *Thomas, teamster, 84 Washington, h. rear 78
 Pearl
 Thomas P. teamster, 84 Washington, b. rear 78
 Pearl
 Willard E. (W. E. Ward & Co.), rms. 99 Pros-
 pect
 W. E. & Co. (Willard E. Ward and Mark E. Fer-
 nald), bicycles, 5 Harvard
 *Wardwell Carrie A. widow of Henry, bookkeeper,
 134 Cypress, h. 311 Boylston
 *William H. salesman (220 Devonshire, B.), h.
 36 Vernon
 *Ware Charles P. (at 125 Milk, B.), h. 52 Allerton
 Eugene G. (at 81 Milk, B.), h. 20 Thorndike
 *George W. Mrs. h. 23 Harris
 Henry, student, res. 52 Allerton
 Leonard E. student, res. Upland road
 *M. Everett, oils (473 Atlantic ave. B.), h. Upland
 road
 Storer P. student, res. Upland road
 *Warren Almira L. widow of John, h. Warren, n.
 Dudley
 Edward R. res. Walnut pl.
 *Elizabeth, widow of J. Sullivan, h. Heath, cor.
 Pound
 *Lydia R. widow of Cyrus M. h. Walnut pl.
 *Susan D. Mrs. h. 121 Toxteth
 *Washburne Charlotte L. Mrs. h. 37 Linden pl.
 Wason Leonard C. pres. (31 State, B.), res. 199 Har-
 vard
 *Mary I. widow of Elbridge, h. 199 Harvard
 *Waterhouse Charles S. salesman (120 Tremont, B.),
 h. 43 Coolidge
 George H. laborer, b. 18 Flora
 Waterman William E. buyer (140 Tremont, B.), b.
 93 Prospect

HENRY D. BENNETT, Real Estate
 AND
 Mortgages.

7 Exchange Place, Rooms 22 and 23, BOSTON.

- *Waters James, laborer, h. 37 Juniper
 *Waterson Charles C. police, h. 9 Perry
 *Robert, laborer, h. 40 Flora
 *William, laborer, h. 94 Brookline ave.
 Watkins Frances M. widow of George R. b. 27
 Thorndike
 *Watson Arthur M. carpenter, b. 3 High st. pl.
 *Charles H. banker (35 Congress, B.), h. 1710
 Beacon
 *Cyrus W. driver, Chase Express Co. h. Leverett
 *C. Ernest W. carpenter, h. The Harmon, Cam-
 eron
 *David Mrs. h. 1470 Beacon
 Edward A. student, res. James R. Watson's
 *Ephraim, foreman, Theo. Lyman, h. Boylston,
 cor. Pound
 *James A. importer (114 Bedford, B.), h. 15 Au-
 burn
 *James R. gen. passenger agent (F. R. R., B.),
 h. University road
 *Nicholas, foreman, 93 Washington, h. Fay pl.
 Robert, b. 16 White pl.
 *Robert J. bricklayer, h. 18 Roberts
 *William, hostler, 316 Washington, h. 102 Brook
 Watt Chadsey, carpenter, b. Hotel Grafton
 *James, carpenter, h. rear 581 Washington
 Watts Charles, coachman, 942 Beacon, h. do.
 Way Charles A. student, res. 73 Longwood ave.
 *Charles G. real estate (B.), h. 73 Longwood ave.
 *Wayland G. Frank, coal (4 Liberty sq. B.), h. 58
 Waverly
 Robert S. student, b. 58 Waverly
 * **WEAD LESLIE C.** (Whitcomb, Wead &
 Co.), real estate (38 Devonshire bldg., 16 State,
 B.), h. 220 Aspinwall ave. See front cover
 *Wear David, gardener, off Newton, h. do.
 *Webb George L. h. 4 Webster
 *Webber Charles F. farmer, Reservoir pl. n. Boston
 line, h. do.
 *John P. real estate, etc. (209 Washington, B.),
 h. Beacon, cor. Lancaster terrace
 *William B. engineer, pumping station, B. W. W.
 Newton, opp. Grove, h. do.
 Weber August, hairdresser, 157 Washington, b. 24½
 Walter ave.

The Best Glasses are None To Good.

Ceo. H. Lloyd, * OPTICIAN,
 357 WASHINGTON STREET, BOSTON.

- Weber Joseph, brass finisher, E. S. Ritchie & Sons,
Cypress, h. at Somerville
- *Webster Edward, h. 21 Vernon
- *Weeks Nelson E. manager (67 Federal, B.), h. 103
Longwood ave.
- *Wegerdt Fred R. upholsterer, 257 Boylston, h. 267
do.
- Weinstein Edward R. clerk, 1340 Beacon, b. 31
Brook
John F. b. 31 Brook
Mary E. operator, 4 Harvard, b. 31 Brook
- *Rupert, shoemaker, 121 Washington, h. 31 Brook
- *Welch Annie Mrs. employment office, 16 School, h.
do.
Bernard, lamp lighter and janitor, 38 Linden,
rms. do.
- *Francis W. h. Warren, n. Dudley
James, laborer, b. 46 Walter ave.
John, farm hand, A. T. Brown, South, b. do.
- *John, laborer, h. 73 Pearl
- *John, laborer, h. 18 Roberts
Lawrence, laborer, b. 201 Boylston
Lizzie, clerk (B.), b. 16 School
Michael, groom, b. Patrick McCue's, Chestnut
Hill ave.
- *Richard, laborer, h. 44 Walter ave.
William J. clerk (32 George, B.), b. 16 School
William J. foreman (B.), h. 23 Roberts
- *Weld Charles G. physician, summer res. Goddard av.
Wellman Arthur, res. 24 Linden pl.
*Matilda G. widow of William A. h. 24 Linden pl.
- *Wells Harriet E. widow of John, h. 46 Waverly
*Horace E. laborer, h. 16 Juniper
Wench Cyrus, taxidermist (B.), b. C. Reed's, Clyde
Werner G. W. painter, 1 High, h. at Boston
*Julius C. W. dentist (172 Commonwealth ave.
B.), h. 7 Frances terrace
- *Wesner Frank, com. mer. (120 Kingston, B.), h. 53
Waverly

WEST END ST. RAILWAY CO. station
Sewall, cor. Sewall pl. office (81 Milk, B.) See
p. 513

*George T. harness cleaner, H. B. Duryea, Avon,
h. near do.

If You Wear an Artificial Eye, it Will Pay You to Give us a Call.

GEO. H. LLOYD, OPTICIAN,

357 WASHINGTON STREET, BOSTON, MASS.

- Western Union Telegraph Co. Brookline R. R. station
- *Wetherell Charles B. com. mer. (78 Chauncy, B.), h. Windsor road
- *George H. architect (3 Hamilton pl. B.), h. Hawes, cor. Colchester
- Wetmore Laura Mrs. b. F. A. Jewett's, Dudley
- Whall Manuel A. carpenter b. 333 Boylston
Sarah A. dressmaker, 333 Boylston, res. do.
- *Sarah Catherine, widow of Emanuel, h. 333 Boylston
- Whalon James M. clerk, b. 24 White pl.
*Michael, gardener, h. 24 White pl.
- Wheeler Charles T. expressman, b. 94 Harvard
*George H. real estate (657 Washington, B.), h. 1 Williams
James, gardener, Joseph H. White, Boylston, res. do.
Leonard (at 126 Summer, B.), b. 195 Davis ave.
Otis D. furniture mover, 221 Washington, b. 315 Boylston
- *Whidden Renton, contractor (101 Milk, B.), h. 105 Longwood ave.
- *Whigham Robert, contractor (B.), h. 29 Babcock
Whipple Josephine G. teacher (B.), res. 28 Thorn-dike
*Sherman L. lawyer (836 Tremont bldg., B.), h. end Walnut pl.
- Whitcomb Howard, clerk (16 State, B.), b. 117 Harvard
James A. baker, 24 Washington, and lunch 20 do. h. at Boston
- * **WHITCOMB LAWRENCE** (Whitcomb, Wead & Co) real estate (38 Devonshire bldg. 16 State, B.), h. 4 Kilsyth terrace. See front cover
William W. pres. (620 Atlantic ave. B.), b. 117 Harvard
- *White Abbie E. widow of Jonathan H. h. Clinton road
Alvin C. farmer, off Newton, h. at Boston
*Andrew, milkman, Boylston, bey. Chestnut Hill ave. h. do.



OPTICIAN, Geo. H. Lloyd,

357 WASHINGTON STREET, BOSTON.

Near Bromfield Street.

- White Augustus, carpenter, b. 2 Harvard sq.
 *Charles A. carpenter, h. 37 Juniper
 *Francis A. h. Warren, cor. Cottage
 *Harry K. clerk (44 State, B.), h. Walnut, n. Walnut path
 *Isaac D. h. Tappan, near Beacon
 Joseph F. clerk (B.), res. Joseph H. White's.
 *Joseph H. h. Boylston, opp. the reservoir
 *Joseph R. clerk, h. 35½ Harvard
 Lou B. b. Hotel Lester, Davis ave.
 Mark, carpenter, b. 118 Washington
 Michael, coachman, h. Pleasant, n. Commonwealth ave.
 Michael C. coachman, C. M. Baker, Ivy, b. do.
 William, coachman, 1710 Beacon, rms do.
 *William H. cashier (113 Devonshire, B.), h. 5 Fairbanks
 William H. lawyer (87 Milk, rm. 41, B.), res. F. A. White's, Warren, cor. Cottage
 William Orne, clergyman, h. 222 High
 *Whitehouse John S. coachman, H. M. Taylor, h. 118 Chestnut
 *Whitford R. C. shipper, E. Ritchie & Sons, h. 282 Washington
 Whiting Russell H. asst. civil engineer, 334 Washington, h. at Weymouth
 *William S. brush mnfr. (High, cor. Purchase, B.), h. Buckminster road
 *——, h. Essex, n. Commonwealth ave.
 Whitman Mabel S. b. William Whitman's, Goddard ave.
 Malcolm D. res. William Whitman's, Goddard ave.
 *William, treas. Arlington Mills (78 Chauncy, B.), h. Goddard ave.
 William Jr. student (H. U., Camb.), res. Wm. Whitman's, Goddard ave.
 *Whitmore George A. electric supplies (B.), h. Lancaster terrace
 *Whitney Arthur G. provisions (48 Merchants row, B.), h. 9 Summit ave.
 Clarence A. clerk, 1340 Beacon, b. Hotel Whyte
 *Hammond M. paper mnfr. (35 Federal, B.), h. 39 Carlton

HENRY D. BENNETT, Real Estate
 AND
 Mortgages.

7 Exchange Place, Rooms 22 and 23, BOSTON.

- Whitney Harriet M. Mrs. res. 8 Cypress
 Harry H. clerk (B.), res. 8 Cypress
- *Henry M. agent Met. S. S. Co. (India wharf, B.),
 h. Boylston, opp. the reservoir
- *Laurinda C. widow of James S. h. Pleasant, cor.
 Beacon
- *Lottie J. widow of Charles L. B. h. 186 Gardner
 road
- Mary A. res. Pleasant, cor. Beacon
- *Nathaniel D. h. 1359 Beacon, suite 1
 Theodore D. linens (39 Temple pl., B.), res. 1359
 Beacon
- *Whittemore Augustus, h. 21 Carlton
- *Whitten Renton, contractor (B.), h. Mason terrace
- *Whittier Francis F. physician, 336 Washington, h. do.
 Whyte Charles, gardener, 447 Washington, b. do.
 *Susan G. h. Goodwin pl.
- Wight E. L. Capen, furrier (171a Tremont, B.), res.
 Lewis Wight's, Rawson road
- *Lewis, furrier (70 Chauncy, B.), h. Rawson road
- *Stanley G. h. 1470 Beacon
- Wilbor Albert G. res. 59 St. Paul
- *Albert G. Mrs. h. 59 St. Paul
- *Ida, widow of Dr. Alexander B. h. 2 Kilsyth ter-
 race
- Wild Harry, gardener, J. L. Gardner, b. J. Lally's,
 Dudley
- Wilder Charles B. b. 130 Harvard
- Wiley James L. clerk, 205 Washington, rms. 77
 Prospect
- *Jesse S. salesman (658 Washington, B.), h. 1
 Summit ave.
- Wilkes Joseph, groom, W. E. Cox, Heath, b. do.
- *Wilkinson William H. hardware (184 Washington,
 B.), h. Fisher ave. cor. Dean road
- *Willcutt Levi L. roofing material (18 P. O. sq. B.),
 h. 5 Longwood ave.
 Levi L. Jr. clerk (18 P. O. sq. B.), res. 5 Long-
 wood ave.
- *Willett J. H. trav. salesman, h. 1651 Beacon
- Williams Alfred S. blankets (75 Chauncy, B.), b. 48
 Park
- *Arthur, h. 60 High
- *Arthur Jr. India goods (81 Franklin, B.), h.
 Buckminster road

Buy Your Spectacles and Eye Glasses at
GEO. H. LLOYD'S, * OPTICIAN,
 357 WASHINGTON ST., BOSTON.

- Williams Arthur C. clerk, 216 Washington, rms. 328 do.
- Arthur G. (73 Commercial, B.), res. 24 Francis
- Augusta G. physician, 16 High, res. 278 Walnut
- *Charles A. lawyer (18 P. O. sq. B.), h. Walnut pl.
- Dora, teacher (B.), b. 278 Walnut
- *Francis C. Rev. h. 278 Walnut
- Frank C. asst. civil engineer, 334 Washington, rms. 328 do.
- *Franklin D. bookkeeper (87 Milk, B.), h. Circuit road
- *Fred H. lawyer (53 Tremont, B.), h. 22 Coolidge
- Hugh, student, res. Moses Williams'
- John B. stable, Pierce, cor. Prospect, h. 1 Aspinwall ave.
- *John R. h. 24 Francis
- *Lester W. h. The Gables, Babcock
- *Mary J. widow of Moses B. h. Walnut pl.
- *Moses, lawyer (18 P. O. sq. B.), h. Walnut, next Boylston
- Moses Jr. lawyer (39 Court, B.), res. Moses Williams'
- Robert, student, b. C. A. Williams', Walnut pl.
- Sallie H. teacher (B.), b. 278 Walnut
- *Samuel, woollens (75 Chauncy, B.), h. 48 Park
- V. Homer, res. 22 Coolidge
- *Williamson Thomas, janitor, MacLeod Mansion, h. 9 Winthrop pl.
- *Willis Burton R. stable, 75 Francis, h. do.
- *Wilson Alexander C. carpenter and prop. Somerset House, 2 Harvard sq.
- Annie E. res. 161 Harvard
- *Caroline L. widow of Charles, h. 28 Allerton
- *Charles H. painter and janitor, Harvard Hall, h. 4 Taber pl.
- *C. Webster (6 Mt. Vernon, B.), h. 3 Bernard terrace
- Edmund T. painter, 1 High, h. at Boston
- Edward J. painter, 1 High, h. at Roxbury
- *Emeline, widow of Edward C. h. 161 Harvard
- Franklin A. clerk (B.). res. 3 Bernard terrace
- *George, band master (Rainsford Island), h. 43 Walter ave.
- *Henry L. auditor (81 Milk, B.), h. 22 Harris
- John, gardener, 61 Park, rms. do.

Have Your Spectacles and Eye Glasses Carefully Fitted.

GEO. H. LLOYD, * OPTICIAN,
357 WASHINGTON ST., BOSTON.

- Wilson John, groom, Country Club, Clyde, b. do.
 *John, laborer, h. 80 Brookline ave.
 *Joseph T. h. 35 Flora
 Lillie, res. 161 Harvard
 Louisa F. res. 28 Allerton
 Lucy K. widow of Eleazer M. b. 54 Auburn
 Richard L. carpenter, b. Somerset House
 *William G. coachman, 3 Colchester, h. 4 Juniper
 *William J. watchman, W. E. St. Ry. station, h. 11
 White pl.
 William S. clerk, b. 11 White pl.
- Winch George F. whol. shoes (134 Federal, B.), res.
 108 Longwood ave.
 *John F. whol. shoes (134 Federal, B.), h. 291
 Harvard
 *Joseph R. whol. shoes (134 Federal, B.), n. 108
 Longwood ave.
 *William J. music teacher (149a Tremont, B.), h.
 116 Longwood ave.
- Winchester Annie B. teacher, kindergarten, Pierce
 primary school, res. 117 Harvard
 Edmund, insurance (95 Kilby, B.), b. 695 Wash-
 ington
 *Elizabeth H. widow of Stephen S. boarding
 house, 117 Harvard
 Lillie T. res. 117 Harvard
- Wing Chester, salesman (B.), res. 4 Summit ave.
 *Henry T. wool (B.), h. 53 Monmouth
 Joseph, salesman (600 Atlantic ave. B.), res. 4
 Summit ave.
 Massena B. clerk (55 Kilby, rm. 5, B.), h. 4 Sum-
 mit ave.
- Winn Patrick H. plumber, 1354 Beacon, h. at Nahant
- *Winslow Roland, whol. teas and coffees (199 State,
 B.), h. 273 Walnut
 Roland F. teas (199 State, B.), res. 273 Walnut
- *Winsor Alfred, com. mer. (89 State, B.); h. Walnut,
 cor. Walnut pl.
 Annie A. widow of Parker, res. 26 Francis
 Walter T. (at 89 State, B.), res. Mrs. E. S. Phil-
 brick's, Walnut
 William C. clerk (B.), b. 26 Francis
- Witherell Warren B. clothing (B.), h. 16 Elm
- Withington Anna S. clerk, supt. of schools' office,
 Town Hall, b. 17 Auburn



OPTICIAN, Geo. H. Lloyd,

357 WASHINGTON STREET, BOSTON.

Near Bromfield Street.

- *Withington Caroline D. widow of Joseph, h. 141
Walnut
- *Harriet S. widow of Moses, h. 17 Auburn
- *Wohltman John J. adv. manager (Boston Herald,
B.), h. 74 Winchester
- Woman's Christian Temperance Union, Walnut,
cor. High
- *Wood Ada Madam, dressmaker, 330 Washington,
suite 2, h. do.
- *Annie D. widow of William, h. 81 Perry
Charles Hancock, clerk (Inter. Trust Co., B.), b.
25 Davis ave.
- *Charles H. treas. (31 Bedford, B.), h. 25 Davis av.
- *Edward L. treas. (31 Bedford, B.), h. 44 Cypress
- *Henry A. builder, h. Addington road, n. Win-
throp road
- *William, coachman, A. J. Tower, h. 10 Cameron
- *Woodard Herbert S. janitor, h. 7 Hurd road
see Woodward
- *Woodason Henry W. coachman, h. 755 Washington
- *Woodbridge S. Homer, sanitary engineer, h. 15 Da-
vis ave. suite 2
- Woodbury Harry C. bookkeeper, 122 Pleasant, b. do.
- *Horace S. com. mer. (1 Beacon, B.), h. 1 Naples
road
- William P. manager, 6 Davis ave. h. at Brighton
- *Woodfin Thomas H. gardener, h. 50 Cameron
- Woods Albert H. florist, Warren, n. Dudley, h. do.
- *Ann, widow of Alexander, h. 30 Pearl
Annie A. bookkeeper, 204 Washington, b. A. H.
Woods', Warren
- *Annie W. widow of John S. boarding house, 220
Walnut
- Charles H. 14 Station, b. 28 Flora
- Frederick A. student (H. M. S., Camb.), b. 936
Beacon
- George, waiter, Country Club, Clyde, b. do.
- *James, asst. supt. Holyhood Cemetery, h. Heath,
cor. Oak
- *James F. blacksmith, h. 109 Boylston
John T. gas fitter, 240 Washington, b. 28 Flora
- *J. Henry, physician, Salisbury road, cor. Kilsyth
road, h. do.
- *Mary, widow of Michael, h. 28 Flora
Mary, seamstress, b. 30 Pearl

HENRY D. BENNETT, Real Estate
AND
Mortgages.

7 Exchange Place, Rooms 22 and 23, BOSTON.

- Woods Sarah W. widow of George, res. Thayer pl.
 *Solomon A. pres. S. A. Woods Machine Co. (172 High, B.), h. 936 Beacon
 *Walter H. h. 162 Babcock
- Woodward Abbie, nurse, Channing Hospital, b. do.
 *Clarissa P. widow of Royal, h. 87 Walnut
 see Woodard
- *Woodworth Herbert G. teas (28 Broad, B.), h. Ivy, near St. Mary's
- Worden Jethro H. tinsmith, 216 Washington, b. 54 Harvard
- *Worthley George H. town treas. and collector, office Town Hall, h. 12 St. Paul
- *Wright Helen B. h. Coolidge, cor. Clarence
 Walter Mrs. b. 330 Harvard
- *Wrightington Charles W. whol. fish and canned goods (60 Commerce, B.), h. 102 Francis
 Edgar N. student (H. U., Camb.), res. 102 Francis
 Stewart, clerk (60 Commerce, B.), res. 102 Francis
- *Wrightington —, widow, h. 1470 Beacon
- *Wyeth Edwin A. h. 6 Marguerite terrace, Tappan
 Wyman Alice S. res. 57 St. Paul
 *George, horseshoer, Boylston pl. h. 50 Cameron
 *George H. Mrs. h. 57 St. Paul
- YEE CHARLEY, laundry, 52 Boylston, h. do.
 Sing, laundry, 194 Washington, rms. do.
- Yerxa Partlow A. (P. A. Yerxa & Co.), h. at Watertown
 P. A. & Co. (Partlow A. and Stearlie B. Yerxa), grocers, 85 Harvard
 Stearlie B. (P. A. Yerxa & Co.), h. at Winthrop
- Young Edward P. shoes (157 Summer, B.), h. 29 Harvard ave.
 *Emma, widow of Edward, h. 29 Harvard ave.
 *Frank D. shoe findings (22 Lincoln, B.), h. 115 Toxteth
 Frank H. salesman (B.), res. Naples road
 Fred S. salesman (66 High, B.), res. Naples road
 George A. carpenter, h. 196 Washington
 *George B. clerk (100 State, B.), h. 1345a Beacon
 *Harry, salesman (132 Lincoln, B.), h. 51 Sewall ave.
 Henry G. (Young & Brown), 6 Station, h. at Winchester



OPTICIAN, Geo. H. Lloyd,

357 WASHINGTON STREET, BOSTON.

Near Bromfield Street.

- *Young Isaac C. vice pres. (Boston Fruit Co. B.), h. Winchester
- *John D. shoe mnfrs'. goods (22 Lincoln, B.), h. 30 Davis ave.
- *John H. coachman, 194 Aspinwall ave. h. 5 Perry
- *John W. coachman, h. 87 Sewall
- Joseph D. carpenter, b. 311 Boylston
- *Julia E. widow of Amos S. h. Naples road
- *Mary Ann, widow of Robert, h. 13 Taber pl.
Robert, elevator man (B.), b. 13 Taber pl.
- *Rosa M. h. 2 Wellington terrace
- William, coachman, 75 Francis, b. 13 Taber pl.
- *William F. collector, 30 Station, h. 175 Washington
- *William H. real estate, h. John & Brown (Henry G. Young and J. Everett Brown), druggists, 6 Station

ZOLL SAMUEL, shoemaker, 29 Washington, b. at Boston



LIST OF DEATHS

Of persons over 18 in Brookline from Sept. 1, 1895 to Sept. 1, 1896.

- Ago Edward, died Oct. 18, 1895, age 63
Amory Anna Sears, died Nov. 29, 1895, age 81
Andrews John, died July 11, 1896, age 20
Ball Hezekiah, died March 24, 1896, age 53
Barr Daniel, died May 5, 1896, age 79
Bartlett Ann J. died March 7, 1896, age 73
Beal Henry R. died Aug. 3, 1896, age 65
Bellows Charles F. died Jan. 7, 1896, age 67
Bemis Augustine S. died May 31, 1896, age 79
Bigwood Ida M. died Nov. 17, 1895, age 25
Blaisdell Joan C. died Sept. 22, 1895, age 88
Boardman John C. died Feb. 28, 1896, age 61
Boland John F. died Dec. 3, 1895, age 34
Boothby Martha M. died April 20, 1896, age 84
Bowker William Clark, died July 10, 1896, age 65
Brockway Samuel J. died Feb. 15, 1896, age 83
Buckingham Edwin B. died Sept. 21, 1895, age 60
Burns Bridget, died Feb. 4, 1896, age 69
Burrell Lucy Ellen, died Jan. 9, 1896, age 65
Buzzell John C. died Feb. 11, 1896, age 47
Campbell Jennie M. died June 9, 1896, age 24
Carmody Michael F. died Jan. 31, 1896, age 36
Carmody Patrick H. died Jan. 23, 1896, age 49
Chapman John N. died May 8, 1896, age 66
Chase William L. died Oct. 7, 1895, age 41
Chisholm James D. died July 17, 1896, age 34
Coffin Charles Carleton, died March 2, 1896, age 72
Condrey John J. died Feb. 20, 1896, age 40
Conley William J. died Aug. 6, 1896, age 27
Cook Henry, died Dec. 16, 1895, age 25
Cooper William A. died Jan. 18, 1896, age 39
Crane Isabelle V. died July 18, 1896, age 48
Crockett Annie G. died May 7, 1896, age 24
Crockett William Percy, died Sept. 13, 1895, age 19
Cronan Catherine, died Sept. 3, 1895, age 75

Cullinane Mary, died June 21, 1896, age 70
Cusick John, died March 29, 1896, age 74
Dennie George, died June 27, 1896, age 92
Dillon Abigail, died Sept. 4, 1895, age 75
Donovan James F. died Dec. 4, 1895, age 47
Donovan Nora T. died July 4, 1896, age 25
Driscoll James, died April 7, 1896, age 81
Dwyer Sarah A. died Jan. 1, 1896, age 44
Ellis Fred H. died Aug. 14, 1896, age 41
Farren Patrick H. died Sept. 16, 1895, age 63
Fay Sarah P. died Dec. 17, 1895, age 87
Fenno George D. died Feb. 18, 1896, age 62
Flannery Catherine A. died Feb. 1, 1896, age 18
Flower Isabella, died Feb. 28, 1896, age 73
Frackelton Joseph, died Aug. 13, 1896, age 36
Gannon John, died Nov. 26, 1895, age 57
Gibbon James A. died Jan. 31, 1896, age 78
Glennon Catherine, died April 12, 1896, age 55
Goldsmith Henry W. died July 17, 1896, age 41
Greene George F. died March 18, 1896, age 63
Griffin Patrick, died Nov. 7, 1895, age 71
Hall Eveline E. died April 8, 1896, age 63
Hammond Henry B. died May 31, 1896, age 56
Hanley Ellen, died April 4, 1896, age 38
Harper Harriet L. died May 9, 1896, age 86
Harris Sarah W. died July 24, 1896, age 80
Haseltine William B. died Oct. 11, 1895, age 79
Hickey Bridget E. died Oct. 25, 1895, age 24
Higgins Ellen, died Dec. 7, 1895, age 65
Hill Thomas, died Feb. 9, 1896, age 39
Hoar Lucy A. died Nov. 13, 1895, age 70
Hook William R. M. died April 27, 1896, age 73
Hooper Florence M. died Oct. 19, 1895, age 48
Hovey Fannie Goodridge, died Jan. 6, 1896, age 47
Husk Margaret, died Nov. 24, 1895, age 37
Johnson, Mary S. died Feb. 7, 1896, age 45
Keefe Ann, died Feb. 5, 1896, age 70
Keefe John, died June 13, 1896, age 39
Kelly Elizabeth, died Feb. 26, 1896, age 64
Kemp Adelaide M. died Sept 27, 1895, age 62
Kennedy Helena, died Nov. 5, 1895, age 33
Kennedy Morris, died March 4, 1896, age 58
Kerrigan Ellen, died Nov. 2, 1895, age 51
Kimball Emma H. died July 22, 1896, age 60

Lincoln Ann Eliza, died Oct. 23, 1895, age 81
Littell Robert S. died April 8, 1896, age 64
Little Mary L. died Nov. 1, 1895, age 75
Lobenstine Lillie M. died Jan. 24, 1896, age 32
Loring Elizabeth, died Nov. 22, 1895, age 43
Lou Edward Gilchrist, died Dec. 28, 1895, age 57
Louis Harriet H. died Feb. 5, 1896, age 75
Luce Mary A. died Feb. 27, 1896, age 70
Lynch Michael J. died May 1, 1896, age 46
Mahoney John J. died Nov. 12, 1895, age 60
Mann Lydia E. B. died Dec. 13, 1895, age 73
Marshall Sabina, died Oct. 8, 1895, age 43
Mason Alice, died March 30, 1896, age 27
Maynard Mary S. died Dec. 14, 1895, age 85
Maynard Patience B. died Sept. 19, 1895, age 82
McAlinda Mary Ann, died Sept 17, 1895, age 95
McAndrews James F. died Sept. 25, 1895, age 38
McCarthy John, died Jan. 21, 1896, age 70
McCarville Thomas, died Dec. 17, 1895, age 30
McCausland Charles B. died Nov. 17, 1895, age 55
McGowan Nora Z. died March 16, 1896, age 37
McGrath John, died Jan. 18, 1896, age 53
McGrath Robert, died Jan. 17, 1896, age 41
McMahon Bridget, died April 17, 1896, age 70
McMahon Honorah, died Oct. 6, 1895, age 77
McMahon Mary, died Oct. 2, 1895, age 23
Meehan James J. died Aug. 28, 1896, age 35
Miskell Andrew F. died Jan 12, 1896, age 30
Miskell Mary, died Dec. 5, 1895, age 58
Mitchell Abby F. died Dec. 27, 1895, age 41
Mooney Catherine, died Nov. 7, 1895, age 40
Morse Annie M. died March 18, 1896, age 43
Moses Nettie, died June 26, 1896, age 32
Murray Mary, died Nov. 8, 1895, age 42
Murray Patrick, died Sept. 18, 1895 age 55
Newcomb Charles H. died Sept. 17, 1895, age 45
Norris M. Lizzie, died Jan. 3, 1896, age 39
Norton Abigail Babson, died June 20, 1896, age 84
O'Brien Bridget, died Nov. 21, 1895, age 28
O'Brien John, died June 23, 1896, age 67
O'Day Thomas F. died Nov. 30, 1895, age 36
O'Hare James F. died April 2, 1896, age 20
O'Hern Timothy, died Sept. 8, 1895, age 82
O'Neil John, died April 1, 1896, age 74

- O'Neil Margaret, died Sept. 28, 1895, age 45
Parker Harvey W. died June 9, 1896, age 69
Peirce Mark W. died March 13, 1896, age 34
Phillips Mary A. died Oct. 21, 1895, age 75
Pierce Abigail Lovell, died March 9, 1896, age 89
Pinkham Adelia M. died Sept. 18, 1895, age 54
Quick Mary Cunningham, died Jan. 4, 1896, age 30
Quimby, Mary, died Sept. 1, 1895, age 83
Raymond Margery H. died Jan. 6, 1896, age 44
Reardon William S. died May 8, 1896, age 25
Rice Nicholas John, died Sept. 2, 1895, age 85
Robart Mary J. died Oct. 10, 1895, age 33
Rogers Sarah E. died July 25, 1896, age 57
Ryan Patrick J. died Feb. 18, 1896, age 28
Ryan Sarah A. died Feb. 13, 1896, age 60
Samone Michael C. died July 22, 1896, age 52
Sears Jabez Howes, died Sept. 15, 1895, age 66
Smith Charles M. died Aug. 4, 1896, age 51
Smith Mary C. died Dec. 29, 1895, age 51
Smith Mary E, died May 1, 1896, age 28
Somes Etta A. died May 19, 1896, age 53
Stitt James, died July 14, 1896, age 46
Stone Mary L. died Nov. 8, 1895, age 82
Storey Martha A. died Jan. 23, 1896, age 41
Storrs Elizabeth Kip, died May 25, 1896, age 81
Strain John C. died Aug. 11, 1896, age 49
Sullivan Bridget, died March 20, 1896, age 66
Sullivan Dennis P. died May 18, 1896, age 38
Sullivan Jeremiah, died Sept. 4, 1895, age 58
Sullivan Mary Collins, died Feb. 21, 1896, age 57
Sullivan Mary J. died July 8, 1896, age 67
Taylor Elizabeth L. died Dec. 17, 1895, age 69
Taylor Helen Maria, died April 21, 1896, age 70
Towle Agnes, died Nov. 17, 1895, age 85
Tucker Payson Elliot, died July 20, 1896, age 62
Wheeler Sarah Munroe, died May 30, 1896, age 67
Whitcomb Mary A. L. died Sept. 13, 1895, age 55
Wilbor Albert G. died Dec. 18, 1895, age 75
Wilbor Alexander B. died April 27, 1896, age 69
Williams Abraham H. died Nov. 25, 1895, age 88
Williams Arabella Wharton, died Feb. 17, 1896, age 40
Wilson Annie W. died March 3, 1896, age 35
Wise Mary A. died March 11, 1896, age 55
Woods Amelia, died Feb. 5, 1896, age 46

ESTABLISHED 1872.

JAMES N. WHITE,

Wholesale and Retail Dealer in All Kinds of

GRANITE.

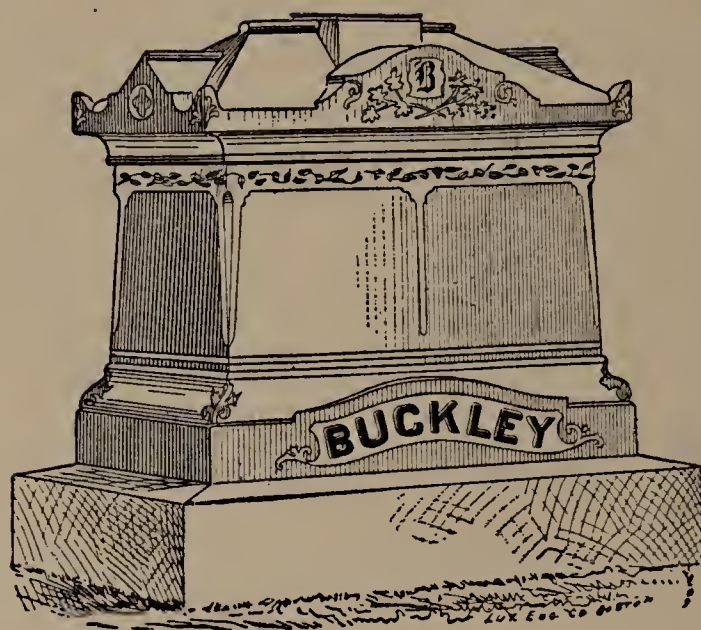

**LOTS ENCLOSED and All Kinds of
CEMETERY WORK DONE.**

*Monuments and Headstones Cleaned. Lettering a Specialty.
First-Class Work Guaranteed and Satisfaction given.*

**Branch Office : NEAR ENTRANCE MOUNT CALVARY CEMETERY,
ROSLINDALE, MASS.**

OFFICE AND WORKS, WEST QUINCY, MASS.

DESIGNS FURNISHED.

Quincy Marble and Granite Works,

ESTABLISHED IN 1854.

A Large Stock of Finished Work consisting of

MONUMENTS, TABLETS, SARCOPHAGI, ETC.

Constantly on hand, which the public are respectfully invited to inspect. All Stock used is of the Best Quality, including **Quincy, Westerly and Maine Granites, American and Italian Marble**, and the Most Careful Attention is given to the Execution of Designs.

ONE PRICE ONLY, which is made as low as consistent with First-Class Work. Original Designs Made, and Estimates Given on All Kinds of Cemetery Work.

McGRATH BROS. QUINCY, MASS.

OFFICE AND WORKS AT QUINCY ADAMS STATION, O. C. R. R.

ESTABLISHED 1848.

BENJ. F. SMITH,

(Successor to Franklin Smith & Son.)

UNDERTAKER,

251 Tremont St., Corner of Seaver Place,

BOSTON, MASS.

 TELEPHONE CONNECTION, DAY OR NIGHT.

JAMES E. HUNTRESS.
GEORGE F. HUNTRESS.

Established 1862.



W. A. Greenough & Co.

DIRECTORY PUBLISHERS and PRINTERS

Maps of

BROOKLINE,
CAMBRIDGE,
HAVERHILL,
NASHUA,
NEW BEDFORD,
PORTSMOUTH,
QUINCY,
SOMERVILLE.



97 Oliver Street, BOSTON, MASS.

Catalogue of Our Publications—Bath, Brunswick and Richmond, Me., Biddeford and Saco, Me., Brookline, Mass., Cambridge, Mass., Haverhill, Bradford, and Groveland, Mass., Lewiston and Auburn, Me., Nashua, N. H., New Bedford, Mass., Portsmouth, N. H., Quincy, Mass., Rockland, Belfast and Camden, Me., Somerville, Mass., Woburn and Winchester, Mass.

BROOKLINE HOUSE DIRECTORY.

The letter s after a person's name designates store; sh., shop; st., stable; s and h, store and house; and the letter o, office. When a letter is not placed after the name it will be understood as indicating the place of residence.

ABBOTSFORD ROAD.

From 170 Babcock to Naples road.

Herbert Heathfield

ACKERS AVENUE.

From Chestnut Hill ave. near Buckminster road.

Thomas McCue	Mrs. Nellie Casey
James Love	8 Patrick McCormick
Thomas Sweeney	William Doran

ADDINGTON ROAD.

From Winthrop road to Colbourne Crescent.

William W. Emerson	Andre Gieret
John H. McCarthy	
William E. Sleeper	
Mrs. Hannah B. McLean	
Francis Leeds	
Henry A. Wood	
William Dana Orcutt	

ALLANDALE ROAD.

From Grove, at Walnut Hill Cemetery, southeasterly to Boston Line, West Roxbury district.

ALLERTON STREET.

From Irving, junction Upland road, to 299 Pond ave.

10 Mrs. Henry P. Briggs	31 George A. Bugbee
	35 Mrs. Lucy C. Parker
	Mrs. James Dana
	John H. Cabot
	<i>Hawthorn road begins.</i>
28 Mrs. Caroline L. Wilson	
32 Francis H. Russell	
36 Richard Heard	
44 Aaron H. Latham	
48 Daniel S. Sanfod	
52 Charles P. Ware	

ALTON PLACE.

From 56 St. Paul, to 191 Harvard.

33 Mrs. Mortimer C. Ferris	Mrs. William L. Chase
	38 Miss Susan G. Littell
	38 Miss Harriet A. Littell
	38 Miss Lucy Littell
	28 Richard L. Savile

ANDEM PLACE.

From Harvard square and 243 Washington.

- 23 Horace F. Buxton
 25 Alden A. Manley
 James B. Hand

ANN STREET.

From 25 Still to 256 St. Paul.

ASPINWALL AVENUE.

From 91 Harvard, across Kent to Boston line.

- | | |
|---|---------------------------------|
| 2 Sara D. Newton, h and school | 1 Samuel C. Phillips |
| 2 Miss Mary C. Phelps | 1 Stephen S. Marsters |
| 2 Miss Sara N. Phelps | 1 H. R. Phair |
| 26 Stephen D. Hodge | 1 John B. Williams |
| 26 Oscar E. Nichols | 3 John F. Beaton |
| 38 Henry S. Hatch, o and st | 3 Mrs. Effie L. Smith |
| 42-44 and 46 T. W. Burlingame, sh and h | 3 Mrs. Nancy J. Savary |
| 48 Thomas S. McGowen | 3 Robie W. Lewis |
| 48 Robert Johnson | 5 Arthur A. Beals |
| 48 John J. Merrigan | 5 S. Newman Metcalf |
| 62 Mrs. Christina Fitzpatrick | 5 Mrs. Alretha E. Mullen |
| 62 Philip Fitzpatrick | 5 Mrs. Jennie Hogan |
| | 7 Joseph H. Caldwell |
| <i>St. Paul street begins.</i> | 7 ——— Haven |
| | 7 Edward A. Viets |
| 130 Rev. Leonard K. Storrs | 9 Nathan Slater, sh |
| <i>Perry street crosses.</i> | <i>Brook street ends.</i> |
| 150 Mrs. Sarah B. Kenrick | 57 Mrs. Patrick H. Farren |
| | 65 Wm. H. Francis |
| <i>Toxteth street crosses.</i> | 71 J. Everett Brown |
| | 71 Mrs. Mary W. Brown |
| 172 Edward T. Saxe | 79 Wm. H. Clark |
| 184 Albert W. Bliss | 89 Charles W. Smith |
| | 97 George D. Eustis |
| <i>Harrison street begins.</i> | 105 Dr. Henry Cutts, h and o |
| | 123 Mrs. Sophia K. Burgess |
| 194 Dr. Frederick B. Percy, h and o | 123 Benj. C. Dean |
| 198 Thomas Carlton O'Brien | <i>Perry street crosses.</i> |
| 204 Mr. and Mrs. Emery O. Bicknell | 153 Benjamin O. Flower |
| 208 Edward B. Cole | 155 William H. Emery |
| 214 John J. Richards | 157 John Mann |
| 220 Leslie C. Wead | 159 Augustus L. Thorndike |
| 222 Watts H. Bowker | 165 William F. Humphrey |
| | <i>Toxteth street crosses.</i> |
| <i>Kent street crosses.</i> | 177 Dr. Douglas Graham, h and o |
| 232 Charles Crosby | 179 Arthur P. Bush |
| | 183 William C. Codman, Jr. |
| | 187 William A. Faulkner |
| | 193 Rev. George E. Horr, Jr. |
| | 199 Rev. Joshua Gill |

- 203 Winand W. J. Toussaint,
h and o
207 Charles B. Appleton
213 Fred G. Holden
219 Delbert W. Nothrop
223 Lincoln Grant
227 Vacant

Kent street crosses.

- 233 Mark C. Meeker

AUBURN PLACE.

From 40 Auburn.

- | | | | |
|----|-----------------------|----|-----------------|
| 8 | Dr. William E. Baxter | 9 | — Cleveland |
| 10 | Henry W. Burgett | 13 | Frank J. Hammer |
| 14 | Arthur P. Cushing | | |

AUBURN STREET.

From 130 Harvard to 41 Park.

- | | | | |
|----|-----------------------------|----|---------------------------------|
| 4 | Edward C. Mills | 15 | James A. Watson |
| 14 | Francis J. Nash | 17 | Mrs. Harriet S. Withing-
ton |
| 24 | Joseph A. Ryan | 21 | Mrs. John N. Chapman |
| | <i>Auburn place begins.</i> | 21 | John S. Miles |
| | | 23 | Michael J. Ward |
| 52 | William E. Frost | 39 | Rufus A. Flanders |
| 54 | Mrs. Eliza A. Mudge | 53 | Chauncy A. Jacobs |
| 56 | Mrs. Mary Richardson | 55 | Joseph M. Goodale |

AVON STREET.

From Goddard avenue, next beyond Rockwood, to Boston line,
J. P. District.

- | | |
|-------------------|------------------|
| James J. Mitchell | Herman B. Duryea |
| George T. West | |
| John Meakin | |

BABCOCK STREET.

From 303 Harvard to Commonwealth ave. Boston line.

- | | | | |
|----------------------|------------------------|--------------------------------|--------------------|
| "The Gables" | 28 | William B. Stearns | |
| John Bigelow, Jr. | 34 | James C. Littlefield | |
| Mrs. Fred'k S. Davis | | | |
| Louis Ewald | 40 | Thomas A. Rich | |
| Misses Jackson | 48 | William E. Jones | |
| Lester W. Williams | 60 | L. Tyler Pratt | |
| Mrs. Helen Morrill | 64 | Edward Howard | |
| 23 | James H. Stack | | |
| 27 | Mrs. Eliza G. McNeilly | <i>Devotion street begins.</i> | |
| 29 | Robert Whigham | | |
| 43 | Dominick Drummond | 112 | Misses Orne |
| 51 | Marcellus N. Smith | 150 | Alfred T. Waite |
| 63 | John S. Twombly | 150 | Mrs. Julia Weston |
| | | 156 | Octave L. Brunelle |

Dwight street ends.

Manchester road begins.

- 65 Charles A. Brown

99	Harry J. Simpson	162	Walter H. Woods
105	William M. Howard	170	Dr. P. E. Burtchaell

Freeman street begins.

Abbotsford road begins.

289	William G. Dearborn	180	Frederick A Hubbard
221	Hugh G. Brown	190	Charles E. Aldrich
225	Mrs. Selena Bacon		
225	W. G. Collicott		<i>Osborn road begins.</i>
227	Josiah A Thomas	208	David J. McGrath
231	Frank Richards	210	Isaac H. Sears
		210	William J. Sullivan

BARTLETT CRESCENT.

From Washington, beyond Beacon, to Westbourne Terrace.

BEACON STREET.

From Boston line, at St. Marys street, to Boston line, Brighton district, near Reservoir station.

	<i>St. Mary street crosses</i>	932	Clarence W. Jones
		934	Arthur S. Balch
		936	Solomon A. Woods
1019	Vacant	936	Frederick W. Woods
1021	Vacant	938	William F. Carleton
1023	Vacant	940	Nathan Rosenfeld
1025	Vacant	942	James N. North
1027	Vacant	944	S. Henry Skilton
1029	Vacant	946	Charles U. Thomas
1041	Charles P. Cheney	948	Edward F. Albee
1043	Edwin D. Hauthaway	950	W. Tracy Eustis
1045	Mrs. Althea T. Payson	1040	Michael M. Cunniff
1047	Harry M. Howard	1048	John Ruggles
1049	Charles E. Lauriat		
1051	Vacant		<i>Carlton street crosses.</i>
	<i>Carlton street crosses.</i>		<i>Powell street begins.</i>
1053	Frank Moseley		<i>St. Paul street crosses.</i>
1055	George E. Belknap		<i>Pleasant street begins.</i>
1055	Mrs. Rebecca W. Prescott		
1057	Mrs. Catherine H. Kettell		<i>Harvard street crosses.</i>
1059	William C. Ulman		
1061	Dr. Alonzo Boothby, h and o	1340	S. S. Pierce & Co. s
1063	William G. Preston	1344	John E. Riley's, s
1065	Francis A. Shea	1346	Geo. E. Jacques & Co. s
1067	Charles W. Ward	1348	John Barthlemes, s
1069	Vacant	1348A	Eldredge Bros. s
1071	Lewis Levy	1350	Charlie Sing's laundry
1073	Vacant	1350	Frans O. Anderson's, s
1075	Vacant	1352	Coolidge Corner News Co. s
1077	Vacant	1352	James Dooling's, s
1079	Vacant	1354	Patrick H. Winn's, s
1081	Vacant	1354	Charles A. Bryant's, s
1083	Vacant		
1085	Vacant		<i>Centre street begins.</i>
1087	Vacant		
1089	Vacant	1372	Vacant
	<i>Hawes street ends.</i>	1382	William Lee

1097	Charles U. Cotting		<i>Winchester street begins.</i>
1097	Amos Cotting		
1097	Francis J. Cotting	1396	Marshall S. P. Pollard
	<i>Kent street ends.</i>	1398	William Noble
		1400	William Owen
		1402	Alonzo Pollard
1177	Timothy J. Driscoll, sh	1404	Charles A. Rogers
1179	John Shearman, sh	1406	Harrison W. Huguley
	<i>St. Paul street crosses.</i>	1408	George G. Powers
		1408	George G. Powers, Jr.
		1410	Alfred W. Carr
1243	James A. Sawtell	1410	Mrs. Calista Kinsley
1265	Albert Bernard	1412	Vacant
	<i>Charles street begins.</i>		<i>Summit avenue begins.</i>
	<i>Harvard street crosses.</i>	1460	Vacant
1343	O'Brien Bros. s		<i>Short street begins.</i>
1343A	Robert McKenna		
1345	Carl R. Johnson's, s	1470	W. F. Morse
1345	Frank A. Russell's, o	1470	Theodore Pinkham
1345A	George B. Young	1470	Henry O'Neil
1345A	Isaac S. Paine	1470	Mrs. Wrightington
1345	Arthur D. Pennycuick	1470	James O'Brien
		1470	David Watson
		1470	Elmer R. Hollander
		1470	Stanley G. Wight
			James Stevenson
			John P. Webber
			<i>Lancaster terrace begins.</i>
		1556	Caleb Chase
1347	Thomas L. Nelson	1558	Charles D. Sias
1347	Mrs. Fannie A. Harriman	1566	Benjamin Lombard, Jr.
1347	Reginald L. Leonard		Eben D. Jordan, Jr.
1347A	Henry Sieliger		
1347A	H. C. Frost		<i>Westbourne terrace begins.</i>
1355	Joseph F. Healds's, s		
1357	Louis O. Cheevers's, s		<i>Washington street crosses.</i>
1359	Hotel Willard		
1359	N. D. Whitney		Grenville D. Braman
1359	Mrs. Carrie W. Myrick	1702	Vacant
1359	James N. Frye	1702	Vacant
1359	Mrs. J. M. Manning	1702	Marquis F. Dickinson
1359	Mrs. Emma H. Edmond	1702	Charles Dickinson
1359	George W. Taylor	1710	C. H. Watson
1361	B. F. Adams & Co. s	1712	Vacant
1363	Alfred J. Hayman's, s	1714	Vacant
	<i>Webster street begins.</i>	1716	Vacant
		1718	Vacant
		1722	Vacant
1371	Charles V. Cox	1724	Vacant
	<i>Park street ends.</i>	1728	Vacant
		1730	Vacant
		1748	George H. Smith
	Mrs. Mary A. Hutchinson	1750	Vacant
1405	George W. Armstrong	1752	William T. Shapleigh
1417	Albert F. Fessenden	1754	Vacant
1419	Mrs. T. D. Pease	1756	Ferdinand Strauss
1419	Mrs. James C. King	1758	Louis Strauss

- | | | | |
|------|-----------------------------------|------|---------------------------------|
| 1425 | Grant Edmands | 1760 | George S. Mann |
| 1427 | Mrs. Albert J. Bamford | 1762 | Louis Hyneman |
| | <i>Marion street ends.</i> | | <i>Corey road begins.</i> |
| 1435 | Walter M. Dizer | 1768 | Mrs. Sarah A. Rogers |
| 1535 | Edward Nyhart | 1770 | Vacant |
| | <i>Fairbanks street ends.</i> | | <i>Kilsyth road begins.</i> |
| 1547 | Edward R. Smith | | <i>Englewood avenue begins.</i> |
| 1553 | Simon Hirshberg | | |
| 1575 | Alvin T. Morrill | 1844 | Thomas B. Ferguson |
| 1577 | Dr. Joseph W. Cushing, | 1860 | Vacant |
| | h. and o. | 1876 | Vacant |
| 1581 | John W. Shapleigh | 1878 | —Hervey |
| | | 1880 | Vacant |
| | <i>Washington street crosses.</i> | | <i>Strathmore road begins.</i> |
| | <i>University road begins.</i> | | |
| 1647 | The Verona | | |
| 1647 | Charles M. Rodliff | | |
| 1647 | L. Waldo Smith, Jr. | | |
| 1647 | Calvert Townley | | |
| 1647 | Fred Congdon Hebard | | |
| 1647 | John A. Nowell | | |
| 1647 | Henry K. Dunton | | |
| 1647 | George C. Bates | | |
| 1647 | Dr. J. C. Jones, h. and o. | | |
| 1647 | Robert Crowell | | |
| 1647 | Mrs. N. B. Bryant | | |
| 1651 | The Wickfield | | |
| 1651 | David Sears | | |
| 1651 | J. H. Willett | | |
| 1651 | Thomas D. Heathfield | | |
| 1651 | C. Alexander Ewing | | |
| 1651 | Edward W. Dale | | |
| 1651 | Dr. Geo. S. Macpherson, | | |
| | o and h | | |
| 1651 | Charles C. Clark | | |
| 1651 | William Pitt Fessenden | | |
| 1651 | Charles S. Cummings, 2d | | |
| 1651 | Miss M. Gregerson | | |
| 1651 | William G. James | | |
| 1657 | Vacant | | |
| 1661 | Mrs. Bridget E. Hastings | | |
| | <i>Winthrop road begins.</i> | | |
| 1671 | Benjamin Pope | | |
| | <i>Tappan street ends.</i> | | |
| 1723 | Eugene R. Knapp | | |
| 1723 | Eugene R. Knapp, Jr. | | |
| | Beaconsfield Terraces, o | | |
| 1751 | Harry W. Cummer | | |
| 1753 | Herbert B. Converse | | |
| 1755 | William P. Shreve | | |
| 1757 | Miss Ellen O. Proctor | | |

- 1759 Joseph B. Ames
 1761 Mrs. Isaac R. Thomas
 1763 Frank W. Garrison
 1795 Mrs. Susan Y. Chamberlain
 1795 Thomas E. Chamberlain

Dean road begins.

BEECH ROAD.

From Kent, near Beacon, to 18 Hawes, Longwood.

William H. Lincoln
 Vacant

BERNARD TERRACE.

Garrison road, opp. Rawson road.

- | | |
|---|-----------------------|
| 1 | Mrs. Theodore Metcalf |
| 2 | George B. Emmons |
| 3 | C. Webster Wilson |
| 4 | Edward F. Baker |
| 5 | Francis Hollis |
| 6 | Jacob F. Brown |

BLAKE ROAD.

From 100 Sumner road to 130 Toppan.

BORLAND STREET.

From 1121 Beacon to Chatham.

BOSTON STREET.

From Newton, junction of Pond, J. P., along the Boston line,
 to Allandale road, J. P.

BOWKER STREET.

From 98 Kent to 81 Toxteth.

George W. Gilbert

BOYLSTON PLACE.

From 323 Boylston, near Cypress.

- | | | | |
|----|-------------------------|---|------------------|
| 6 | John Dunlavey | 7 | John J. McDavitt |
| 6 | Joseph H. Beckford | 7 | Daniel McNamara |
| 6 | George N. Caldwell | | Patrick Fleming |
| 6 | James H. Allen | | Robert Minnis |
| 6 | Fred A. Penniman | | William Morrow |
| 12 | Edward H. Hill, sta | | William H. Moore |
| 14 | Edward H. Hill | | Patrick Lynch |
| | Dr. Alexander Marshall, | | Isaac Shillady |
| | o and h | | William O'Brien |

BOYLSTON STREET.

From 164 Washington, junction High, to Newton line.

- | | | | |
|----|---------------------|----|-----------------------|
| 26 | Mrs. Eliza Duffy | 1 | Johnson Bros. sh. |
| 28 | Mrs. Sarah Mulhearn | 9 | Richard Russell |
| 28 | Patrick Dawson | 11 | Thomas J. Kelleher, s |
| 28 | James Trainor | 19 | Michael J. O'Day, sta |
| 28 | Mrs. Margaret Smith | 21 | C. A. Duffy & Co. sh |
| 32 | John Meaney | 23 | George Doyle, sh |
| 32 | Edward Hand | 23 | Frank Cotter, sh |

- | | | | |
|-----|--------------------------|-----|-------------------------|
| 38 | William J. Harkness | 37 | Thomas Nagle, sh |
| 48 | Hibernia Hall | 39 | Frederick M. Bond, s |
| 48 | Frank P. Freitas | 41 | Mrs. Margaret O'Day |
| 52 | Joseph Vogel, sh | 41 | Joseph McAdams |
| 52 | Thomas Dugan | 43 | Michael J. O'Day |
| 86 | Thomas Meehan | 43 | Mrs. Thomas F. O'Day |
| 88 | Mrs. Ellen McKenna | 45 | Thomas F. O'Day, s |
| 88 | Mrs. Pauline Miller | 49 | Andrew J. Cusick |
| 88 | Charles J. Funk | 51 | Lawrence Cantwell |
| 94 | Robert King | 51 | Jas. Keefe |
| 120 | William H. Dimond | 57 | Edw. Neason |
| 122 | Felix R. King | 57 | Misses McNamara |
| 122 | Mrs. Catharine King | 57 | Miss Bridget T. O'Brien |
| 128 | John Gainey | 57 | Mrs. Annie Mackey |
| 136 | Mrs. Mary Murphy | 57 | Mrs. Margaret Carroll |
| 136 | James Carroll | 59 | James Healy |
| 136 | William F. Riley | 59 | Mrs. Bridget Rohan |
| 136 | John Maloney | 65 | Hamilton H. Campbell |
| 136 | Mrs. Mary A. Walsh | 65 | Edward Fitts |
| 142 | Thomas T. Donahoe | 65 | Mary Morris |
| 142 | John T. Donahue | 65 | Edward Bonacina |
| 142 | Miss Mary Donlon | 65 | Mary Donavan |
| 148 | Mrs. Mary Donlon | 75 | Bowen Bros. sh |
| 154 | James Finley | 81 | John Leahy, sh |
| 154 | Thomas Smith | 81 | Joseph Madoie, sh |
| 156 | John Morris | 83 | Mrs. Mary McGrath |
| 156 | Peter Keefe | 83 | Thomas Butterfield |
| | | 83 | Patrick Keenan |
| | | 83 | Eli Selansky |
| | | 91 | Eli Selansky, sh |
| | | 91 | Miles H. Gilbert |
| | | 91 | Jer. Crowley |
| | | 91 | Mrs. Mary Liddy |
| | | 91 | John Liddy |
| | | 95 | Owen Geary |
| | | 95 | Stephen Keane |
| | | 99 | Maurice Dee |
| | | 99 | Mrs. Jane Chamberlain |
| | | 103 | Mrs. Mary McDonough |
| | | 103 | Mrs. Patrick Courtenay |
| | | 105 | Michael Reagan |
| | | 107 | Mrs. Margaret McCarthy |
| | | 107 | Jeremiah O'Connell |
| | | 109 | Mrs. Margaret Morgan |
| | | 109 | James F. Woods |
| | | 111 | Henry McSweeney, s & h |
| | | 113 | James G. Mungovan |
| | | 113 | James Cotter |
| | | 115 | William H. Mulvey |
| | | 115 | Joseph Walsh |
| | | 115 | John Leahy |
| | | 115 | Daniel Lucy |
| | | 115 | Thomas F. Fitzgerald |
| | | 133 | Catherine McCarthy |
| | | 133 | William H. Flannigan |
| | | 135 | Bernard J. Duffy, s |
| | | 137 | Bernard J. Duffy |
| | | 137 | John H. Glynn |
| | | 137 | Vacant |
| 156 | John H. McHarry | | |
| 158 | Frank L. Halfensteine | | |
| | <i>Walnut path ends.</i> | | |
| | Wm. H. Lincoln School | | |
| 232 | Edwin Otis Marston | | |
| 244 | James A. Pinner, Jr. | | |
| 270 | Mrs Ann Haynes | | |
| 298 | Michael L. O'Hearn | | |
| 316 | George S. Cushing | | |

Cypress street crosses.

Kerrigan place begins.

400	Thomas J. Kelly	145	Mrs. Ellen Glennon
404	Joseph D. Lowe	145	Michael Casey
440	Alfred D. Chandler	145	Mrs. M. Mulhern
	<i>Walnut street ends.</i>	145	Jeremiah Minahan
	Brookline Reservoir	151	John S. Shea
	<i>Heath hill begins.</i>	151	Joseph Corbett
	Mrs. Susan Campbell	151	Eliza Shea
	Michael Moran	151	John Killgallon
	Patrick Ford	151	Thomas Carey
	John Monahan	151	John Rooney
	James Egan	161	Miss Ellen J. Mealey
	John Caton	161	Charles Karris
	John J. Raftery		Wm. H. Lincoln School
	John Broderick	201	Mrs. Ann Carrigg
	Thomas O'Donnell		<i>Leverett street begins.</i>
	Michael J. Norton, h	223	Michael Duffley
	and s	229	Schuyler A. Friend
	Thomas Stanford	233	John N. Clune
	Engine house No. 1	233	Henry A. Ross
	<i>Pound street begins.</i>	233	Leonard Smith
	Ephraim Watson	241	Eneas Smyth
	Gay A. Sanford		<i>Cameron street begins.</i>
	J. Randolph Coolidge	253	Owen Carey
	Horace S. Frazer	253	Mrs. Margaret Reid
	<i>Chestnut Hill road begins.</i>	253	Joseph Canty
	Maurice Hickey	257	Fred R. Wegerdt, s
	John McNulty	259	William J. Anderson, s
	Austin Kenney	261	John Brown
	Timothy McGrath	263	F. H. Grant & Co. s
	Timothy J. Burke, s	265	Henry C. Bell, s
	<i>Hammond street crosses.</i>	267	Fred R. Wegerdt
	Dennis F. Coleman	267	Henry C. Bell
	Edward Finnerty	267	Vacant
	Maurice Shea	267	William O. Freeman
	Michael Barry	267	Melville W. Grant
	Gregory Dugan	269	Walker & McCabe, s
	John Reardon	269	John Tarrant
		269	Charles Hipson
		269	Mrs. John Ryan
		269	Mrs. Ellen Minnick
		269	Mrs. Mary E. Gockeritz
		273	Timothy J. O'Brien, sh
		281	John M. Walker
		283	Matthew E. McLaughlin
			<i>Cameron street ends.</i>
		293	Burton W. Neal, Jr. o and sh
		299	John A. Vining
		299	James H. Christie
		299	Augustus L. Merrithew
		305	Fred A. Cross
		305	James F. Bailey
		305	William Hickey
		311	Mrs. Carrie A. Wardwell
		311	Daniel McMillan
		315	Frank H. Grant

- 315 Ellery A. Wales
 315 B. Macrae
 323 William Harding
 323 James Casey
 323 John Donovan

Boylston place begins.

- 333 Mrs. Catherine Whall
 333 Mrs. Mary Walsh
 333 John Brennan
 335 James Ferguson
 335 Bradford J. Keith
 335 William H. Daniels
 335 Charles King
 343 Patrick Burns
 343 Samuel Harvey
 343 Vacant
 345 Patrick H. Newman
 345 John Smith
 345 Lawrence Reed
 349 Thomas Hennessey
 349 Vacant
 349 Charles G. Donahue
 349 Michael E. O'Day

Cypress street crosses.

Brington road begins.

- 391 William E. Cotton

Clark road crosses.

Philbrick road begins

Clinton road begins.

Sumner road begins.

George H. Putnam
 Joseph H. White

Catlin street begins.

John W. Beals
 George Lee
 Henry M. Whitney

Fisher avenue begins.

Channing Hospital
 Dr. Walter Channing

Chestnut Hill avenue begins.

Arthur P. Smith
 Patrick Egan
 Andrew White
 Luke Mahan
 John Raftery
 Michael Lahiff

James J. O'Day
 Michael J. Fay
 Maurice Hyland
 Patrick Kirrone
 Bernard Dwyer
 Mrs. Catherine O'Hearn
 Martin Costello

Houlihan avenue begins.

Mrs. Joanna Manley
 John J. O'Brien
 Bryan Flatley
 Arthur Ansell
 Catharine Norton
 Bryan Follan
 Martin O'Brien
 Felix Nolan
 Thomas Rourke
 James Dwyer
 E. W. Reed, sta

Reservoir place begins.

Arthur B. Denny

Norfolk road begins.

William R. Cordingley
 Rufus Coffin
 Luther S. Moore
 John Chandler
 Richard N. Bradley

Chestnut Hill road begins.

William H. Coffin
 Arthur H. Taber

BOYLSTON PLACE.

From 323 Boylston.

BRINGTON ROAD.

From 319 Boylston to 127 Cypress.

John L. McCormick	Charles A. Bowditch
Fred H. Kennard	Walter W. Hunnewell
	Otto J. Piehler

BROOK STREET.

From B. & A. R. R. across Kent, to 47 Aspinwall ave.

31 John W. Shields	24 Frank C. Brewer
31 Rupert Weinstein	26 John Campbell
53 Milton F. Reynolds	28 Samuel W. Green
55 Mrs. James A. Gibbon	30 Wm. K. Archibald
55 John S. Gibbon	32 Harmon Bassett
63 Walter Kimball	34 Everett L. Abbott
	40 Levi T. Lyon
<i>Torxteth street crosses.</i>	42 Vacant
	44 Z. R. Forbes

94	Bernard W. Lynch	59	Andrew Griffin
94	rear, The Speedwell	59	Warren Garrity
94	rear, Timothy Foley	59	James Riley
94	rear, Dennis Crowley	61	Patrick Griffin
94	rear, Mrs. Marion Cronan	61	Mrs. Isabella Burke
94	rear, George McIntosh	61	John Collins
94	rear, Mrs. Mary Sweeney	61	John Gannon
94	rear, Mrs. Mary Lamb	61	James Coyne
94	rear, Jacob S. Johnson	61	Jeremiah Driscoll
94	rear, James Hyland	61	Mrs. Catherine Donahoe
94	rear, Michael D. Carey	67	Patrick J. Punch
102	Owen Lynch	67	Mrs. Margaret Dugan
102	John Ryan	67	Mrs. Lucy McAlinden
102	Daniel Ryan	67	Mrs. Ellen Hughes
102	Timothy Roche	67	Mrs. Brighet Egan
108	John Frawley	77	Mrs. Margaret Roach, h and s
108	Patrick Kelley	77	Michael Manning
108	James B. Cusick	77	John Jennings
	<i>Pearl street ends.</i>	77	rear, Henry Sheridan
		77	rear, William F. Sheehan
	Robert C. Winthrop school	81	James Sullivan
		81	Mrs. Mary Hanrahan
		81	Nathaniel F. Marcyes
		85	John Hickey
		85	Michael Daley
		87	James Hanlan
		89	Martin Donahue
		89	Mrs. Mary Lynch
		89	rear, Michael Hanrahan
		97	John O'Brien
		97	Thomas F. Haggerty
		97	Joseph J. Noonan
		97	Patrick McCarthy
		97	Mrs. Ellen Cabot
		103	John Bingham
		105	Francis Haggerty
		105	Wm. Emerson
		107	Mrs. Margaret Gore
		107	Andrew Bingham
		107	David Truesdale
		107	Martin Curley

BROWNE STREET.

From opposite 43 Powell to 93 Pleasant.

St. Paul street crosses.

Still street begins.

William Blodgett

St. Paul street crosses.

BUCKMINSTER ROAD.

From 95 Chestnut Hill ave. to Clinton road.

Fisher avenue crosses.

Fisher avenue crosses.

Druce road ends.

William Bacon

George L. Andrews

Joseph W. Allen

Edwin B. Cox

William S. Whiting

Anson M. Lyman

E. Storey Smith

Arthur Williams, Jr.

Holland road commences.

Frank E. James

Nathaniel U. Walker

Seaver Street commences.

CAMERON STREET.

From 243 Boylston, to 283 Boylston

3	John W. Carver	13	Joseph McMurray
3	Mrs. Julia Powers	13	Thomas Keenan
3	John J. Horgan		The Reid
10	David A. Barry		Robert Adams
10	William Wood		Timothy J. O'Brien
14	John J. McCormack		The Harmon
14	Joseph F. Craven		Cornelius Hickey
14	Conrad Knaf		C. Ernest W. Watson
42	Thomas Barrett		Patrick F. Daley
42	Matthew Doyle		George W. Thompson
44	Thomas J. Marshall		Eugene E. Hill
44	William Moreland		
44	Abram J. Graves		
44	Mrs. Susan Bradford		
44	Mrs. Margaret Batchelder		
48	Michael A. Walsh		
48	Bernard W. Meehan	33	John Glover
48	Dennis Harrington	33	Thomas O'Hara
50	Owen Hillen	33	Joseph Donovan
50	George Wyman		William Allston
50	Thomas H. Woodfin		Cornelius Hickey, sh
			Danforth & Co. sta
			W. Allston, sta

CARLTON STREET.

From Colchester, across Beacon, to Mountfort.

George R. Wales	11	Rev. Thomas Van Ness
Church of Our Saviour	13	Thomas J. Lothrop
	21	Augustus Whittemore

*Monmouth street crosses.**Beacon street crosses.*

Fred J. Dower, sh

Monmouth street crosses.

37	Thomas D. Blake
39	Hammond M. Whitney
41	Benjamin F. Pitman
43	Mrs. Elizabeth T. Fosdick
45	Charles P. Greenough

Beacon street crosses.

	William C. Denny
79	Francis B. Jones
89	J. Lowell Carter
89	Morland Carter

CATLIN STREET.

From 583 Boylston to 89 Leicester.

CENTRE STREET.

From 1364 Beacon to 30 Fuller.

22	Charles E. Meins	1	Mrs. L. K. Freeman
28	Mrs. Margaret F. Burt	1	Charles W. Swett
30	Vacant	9	Dr. Newbert J. Hall, h
32	Vacant		and o
72	Henry L. Mudgett	9	Dr. Charles F. Cogswell,
80	Andrew W. Preston		h and o

	<i>Williams street crosses.</i>	9	Mrs. Hannah E. Cogswell
		9	Mrs. H. R. Robinson
		11	Isaac Kaffenburgh
88	Charles Torrey	15	Walter R. Addicks
94	A. Burton Dearborn	15	John O. Cheever
		15	Frank C. Martin
		15	Frank Partridge
		15	Mrs. Mabel H. Robinson
		21	Carl H. Heintzemann
		27	Silas Loomis
		33	Harrison S. Bean
		33	Charles H. Bean

Shailer street ends.

75 Fred E. Keep

Williams street crosses.

	83	Louis Derr
	91	Frank L. Depew
	91	Mrs. Mary Gardiner
	103	Miss Laura N. Libbey
	103	George R. Morton

CHAPEL STREET.

From 206 Longwood avenue to Colchester.

CHARLES STREET.

From 1273 Beacon, next Harvard, to Sewall a venue.

Alexander P. Sears Dr. Herbert Moore hand o

CHATHAM STREET.

From 22 Hawes to Kent, next Beacon.

CHESTNUT PLACE.

Off Chestnut, near Walnut.

E. G. Low	Abraham Cutter
	Stephen G. Train
	Charles S. Sargent

CHESTNUT STREET.

From 324 Walnut, near Cypress, to Pond ave. Boston line, J.P.

20	Wm. S. Cutter	33	J. Edward Haseltine
26	James S. Howe	37	Henry N. Richards
50	James Quinn, h and s		
60	Levi Handy		<i>Chestnut place begins.</i>
60	John J. Reed		
60	Ernest H. Thielscher		Frederick Clark
62	Patrick Daley		
62	Miss Catharine Regan		
70	Herbert O. Ames		
70	Arthur B. Beverly		
70	John J. Sullivan		
78	Frank H. McMahan		
78	Patrick McNamara		
78	Mrs. Sarah Crane		

80 John Splain
80 James Bradford
80 George W. Piper

Cypress street ends.

88 Peter Curry
88 Daniel McInerney
88 Herbert L. Sawyer
92 James M. Cahill
92 John McInerney
96 John J. Harrington
96 Henry G. Clifford
96 Stephen Grundy
100 Peter H. Glancy
102 Charles Godsoe
102 Patrick Sherry
104 William Linscott
104 Thomas Honey
104 Patrick O'Neil
104 Patrick Kelley
110 Joseph Cahill
112 John J. Murphy
112 Martin Dacey
112 John Sherwin
114 M. D. Mealey, h and sh
114 Mrs. Sarah A. Mealey
118 John S. Whitehouse
118 Hugh P. Furfey
118 John Kelley
122 C. Wallace Vroom
128 Richard W. Ractcliffe
128 Michael J. Kelley
128 Patrick Kelley

Sewall street ends.

156 W. H. Roeder
160 Vacant
166 Charles Strain
166 Donald Bliss
166 Francis W. Mailloux

High street ends.

CHESTNUT HILL AVENUE.

From 711 Boylston, at junction of Heath, to Beacon, at
Brighton line.

Thomas Hartigan	Jacob W. Pierce
Hugh O'Hare	
Mrs. Johanna Quinlan	<i>Buckminster road ends.</i>
William Barry	
John Murphy	Mrs. Eliza A. Pierce
William Stewart	Miss Caroline A. Pierce
David McCarthy	
Thomas J. McGuine	<i>Fisher avenue ends.</i>
Dennis Meehan	
Joseph E. Toomey	Reservoir station
Patrick J. Mahoney	
Patrick Kerins	

Daniel Sullivan
 Patrick McCue
 Patrick Burns
 Enoch E. Doran

Ackers avenue begins.

James Brownell
 Dean Pierce
 Dr. Josiah L. Hale
 Charles B. Howard
 Miss Helen F. Lincoln
 Mrs. John Taylor

CHESTNUT HILL ROAD.

From Boylston, near Hammond, to Newton line.

Charles K. Cobb

CHESTNUT PLACE.

From 37 Chestnut, near Walnut.

CIRCUIT ROAD.

From Norfolk Road, near Boylston, to Newton line.

Franklin D. Williams
 G. H. Goodhue

Chester A. Howe
 George D. Burrage
 Mrs. Elizabeth Conant
 James L. Fairbanks
 Frederick Herendeen

CLAFLIN ROAD.

From 165 Rawson road to 4 Garrison road.

CLARENCE STREET.

From Naples road to Thorndike.

CLARK ROAD.

From Walnut, opp. Chestnut, to 27 Sumner road.

Horace B. Shepard
 Edward M. Farnsworth,
 Jr.
 Edward M. Farnsworth
 William E. Putnam
 Maj. Geo. E. Henry

Joseph A. Manning

CLINTON ROAD.

From 473 Boylston to Buckminster road.

Charles A. Fuller

Philbrick road ends.

Sumner road crosses.

Frederick P. Addicks

Mrs. Abbie E. White

Sumner road crosses.

L. Shannon Davis
 George N. Carpenter
 Charles Richmond

CLYDE STREET.

From Warren, near Heath, to Newton, near Goddard avenue.

Chester W. Reed	J. Elliot Cabot
Levi W. Hastings	Robert Rodden
John S. Richards	John G. Hoyt
William Miskell	Charles P. Gardiner
John Jackson	William R. Cabot
	John Lally
	Bartholomew Murphy
	Country Club
	R. H. J. Blake

COLBOURNE CRESCENT.

From Winthrop road to Rawson road.

Samuel T. Dutton
John E. Toulmin
Warren Emerson

COLBOURNE PATH.

From junction Colbourne Crescent and Rawson road to 65
Addington road.

COLCHESTER STREET.

From Carlton to Kent, Longwood.

<i>Chapel street ends.</i>	Mrs. Edwin B. Buckingham
	Robert A. Boit
Christ Church	<i>Hawes street begins.</i>
Wm. C. Hunneman	Mrs. Emily Townsend
Dexter N. Richards	Mrs. Charlotte C. Hubbard
Mrs. Abbie F. Ames	Vacant
<i>Kent street crosses.</i>	Harrison Gardner
<i>Gibbs street ends.</i>	<i>Kent street crosses.</i>
<i>Clarence street crosses.</i>	

COLUMBIA STREET.

From 464 Harvard to Boston line.

Martin McInerney

COOLIDGE STREET.

From Gibbs, next Fuller, to Winchester.

Frank A. Howes	Miss Helen B. Wright
<i>Clarence street crosses.</i>	Herbert S. Bradt
	<i>Clarence street crosses.</i>
Charles E. Adams	Henry E. Lovett
<i>Harvard street crosses.</i>	Amos Towle

14	George W. Moore	<i>Harvard street crosses.</i>
14	C. Elizabeth Humphrey	
22	Fred H. Williams	1 George A. Smith
22	Mrs. Julia A. Blake	7 A. Winthrop Pope
28	Archibald W. Ives	19 Wallace D. Dexter
34	Wilbur C. Brown	29 William M. Bates
38	Mrs. Martha R. Taylor	33 Mrs. Harriet A. Jackson
38	Mrs. Carrie W. Coburn	35 Wm. F. Ellis
38	J. Lee Hale	39 Stephen O. Sherman
42	Joseph Salinger	43 Mrs. Dora Bascom Smith
44	Sidney S. Conrad	43 Charles S. Waterhouse

COREY ROAD.

From 1762 Beacon, northerly.

COTTAGE STREET.

From Warren, next beyond Dudley, to Boston line, J. P. dist.

Walter L. Smith	Henry R. Richardson
James H. Tarne	George F. Shepley
	Malcolm G. Haughton

CUMBERLAND AVENUE.

From 104 High to Pond ave.

Henry W. Lamb's stable	<i>Glen road ends.</i>
John Lundy	

Hawthorne road ends.

CUMMINGS ROAD.

From Corey road towards Kilsythe road

CYPRESS COURT.

From 241 Cypress, near Chestnut.

Albert Clark	James Farrell
Alex. Gray	Michael Glennan
Alexander Dixon	Joseph B. Glancy
David Kenney	Mrs. Catharine Riley
Mrs. Elizabeth Boland	John McMahan
Henry Cramwell	Mrs. Bessie Bresnahan
Mrs. Susan Ryan	Joseph Lyons
Anthony Waldron	

CYPRESS PLACE.

From 35 Cypress to Gorham avenue.

12	Charles E. Pattison	Charles A. Drost
20	Lander M. Bouve	Charles P. Bancroft
40	Albert L. Lincoln	
50	Mrs. Mary S. Davis	

CYPRESS STREET.

From Washington, opp. School, to Chestnut.

8	Benjamin F. Baker	13	Arthur L. Walker
	<i>Searle avenue begins.</i>	31	Charles H. Cummings
		35	Alexis H. French
26	James M. Seaman		<i>Cypress place begins.</i>

- 34 Vacant
 36 Vacant
Waverly street ends.
- 44 Edward L. Wood
 64 Patrick O. Loughlin
Elm street ends.
- 62 Lionel Norman
 64 James B. Niver
 70 William G. Chittick
 72 George S. Forbush
 76 Edward G. Morse
 78 George E. Furber
 86 Charles Fox
Davis avenue crosses.
- E. S. Ritchie & Sons, o
 and sh
 118 John Shields, sh
 118 James Burns
 120 McLan & Cummings, sh
 120 James Johnson, sh
 122 James Burns
 124 Patrick J. Farley
 124 Edward Devettere
 124 John Gaffey
 126 George H. Graves
 126 Charles M. Dickerman
 126 Mrs. Dora Sullivan
 128 Charles R. Freeman
 128 Clarence E. Fuller
 128 John B. Kelley
 134 Ames & Hutchins, s
 James G. Murray, s
Boylston street crosses.
- 150 Mrs. Annie L. Crocker
 158 Mrs. Bailey Loring
 162 Mrs. Henry Macomber
Walnut street crosses.
- Wellington Terrace begins.*
- 230 James Moloney
Sewall place begins.
- 39 Eben W. Dugan
 41 Edward D. Van Planck
 47 Josiah P. Marquand
 49 Wilfred Patterson
 57 Mr. William McCleery
Gorham avenue begins.
- 61 Mrs. Elizabeth W. Brown
 79 Dr. Joseph Kittredge
 83 Mrs. Benjamin W. Baxter
Davis street crosses.
- Tappan street begins.*
- Brington road ends.*
- Boylston street crosses.*
- 155 Dr. Frederick H. Osgood
Milton road begins.
- 157 Harry J. Lord
 161 Henry C. Butman
Walnut street.
- 203 Mrs. Elizabeth Vass
 203 Miss Harriet Vass, h
 and s
 225 Mrs. Ellen Hughes
 225 Michael McGrath
 225 Miss Delia Riley
 229 Mrs. Michael Lynch
 231 Mrs. Ellen Hughes, s
 232 Miss Ann Farrell
 233 John T. Foster
 233 John Fallon
 235 John Splain
 237 William F. Foley, h and s
 237 Patrick A. Foley
 237 Calvin C. Frost
 239 Lawrence Kelley
 239 Albert P. Phinney
 241 Lawrence Kickham
 241 Usip Perrin
Cypress court begins.
- 243 Patrick McCarthy
 243 George Green
 243 Timothy Toomey
 249 William Mulcahey
 249 James R. Darragh
 249 John O'Donnell
 251 James Duggan, Jr.
 255 Walter Carroll

Sewall street begins.

- Town stable
 256 John M. Edgar
 256 Mrs. Mary Davis
 256 Thomas Hunter
 256 Mrs. Mary Meaney

DAVIS AVENUE.

From 242 Washington, Harvard square to Gorham avenue.

- | | | | |
|-----|-------------------------------------|----|------------------------------------|
| 4 | St. Andrew bldg. | 3 | Seamans block |
| 4 | Dr. Adolph Kettembeil, h.
and o | 3 | Joseph M. Kirk |
| 4 | Mrs. A. M. Dennis | 3 | William H. Carter |
| 4 | Albert S. Harwood | 3 | Clarence L. Melvin |
| 6 | Estate of John Panter, o | 3 | Fred C. Gordon |
| 6 | William P. Woodbury, o | 13 | Thomas Clements |
| 10 | Davis mansion | 13 | Dr. Lydia R. Clements, h.
and o |
| 10 | Mrs. George W. Minns | 13 | Dr. Thomas W. Clements,
h and o |
| 10 | Mrs. H. L. Thompson | 15 | Robert Bowles |
| 10 | Archibald Starkweather | 15 | Charles E. Hodges |
| 16 | MacLeod mansion | 15 | H. B. Manning |
| 16 | Mrs. Maria C. Bachelder | 15 | Eugeue F. Fay |
| 16 | Frank B. Dwinell | 15 | S. Homer Woodbridge |
| 16 | Worthington W. Seaton | 17 | John Thompson |
| 16 | George H. Forsyth | 17 | Lewis P. Fletcher |
| 16 | George Doyle | 17 | Mrs. Marietta Corbin |
| 18 | Dr. Carleton S. Francis,
h and o | 17 | Charles H. Wood |
| 22 | Frederick Higginson | 25 | Dr. Tappan E. Francis, h
and o |
| 30 | John D. Young | 31 | Frederick Beck |
| 36 | Vacant | 43 | Vacant |
| 44 | James A. Loughton | 53 | Herbert Magoun |
| 50 | Charles P. Gaither | 55 | |
| 52 | James C. Lovering | | |
| 58 | Mrs. Lydia F. Evans | | |
| 60 | Vacant | | |
| 68 | Mrs. Payson E. Tucker | | |
| 100 | Thomas G. Hunt | | |
| 102 | Edward B. Richardson | | |
| 106 | Patrick McAvoy | | |
| 110 | Miss Emma J. Bean | | |
| 112 | Andrew Robeson | | |
| 118 | Edward Harkins | | |
| | | 65 | Vacant |
| | | 81 | Mrs. Elijah C. Emerson |

Waverly street begins.

Emerson street begins.

Cypress street crosses.

Elm street begins.

- 131 Dr. George H. Francis, h.
and o
 135 Vacant
 139 Allen Mackintosh

Cypress street crosses.

- 151 James W. Cartright
 155 Thomas P. Smith
 161 Mrs. John K. Jeffrey

Keiffer road ends.

Hotel Elsa
 Howard T. Mann
 Albert C. Howard
 Clarence E. Hay
 Winfield S. Quinby
 Charles A. S. Troup
 Mrs. Elizabeth Preston
 177 Rev. Luther F. Beecher
 177 Louis R. Lincoln
 179A Thos. Barraud
 181 Richard Johnson
 Hotel Lester
 Harry N. Squires
 Arthur B. Paine
 Miss Lou B. White
 Robert C. Heebner
 Benjamin S. Coe
 Mrs. Josephine M. Stiles
 191 Michael J. O'Hearn
 195 Daniel F. Holland
 195 Caleb R. Leonard
 195 Mrs. Annie M. Bullard
 201 John J. McCormack
 205 Patrick Johnson

DAVIS COURT.

From 226 Washington, southerly.

4	John A. Maguire	3	Cleveland House
		3	Mrs. Johanna McNamara
		5	Miss Ann Maguire

DEAN ROAD.

From 1759 Beacon, to Chestnut Hill avenue.

DEVON CRESCENT.

From 819 Washington, to 72 Westbourne terrace.

DEVON STREET.

From Norfolk road to Newton line.

Benjamin Bates
 Montgomery Rollins
 Ernest F. Henderson

DEVOTION STREET.

From 64 Babcock, northerly.

Combination Wagon No.1	9	George S. Perry
	9	Vacant
	11	John H. Allen
	11	Harry L. Elliott

DRUCE ROAD.

From Clinton road, near Dean road, to 227 Buckminster road.

DUDLEY STREET.

From Warren, beyond Unitarian church, to Warren, n. Clyde.

Mrs. Henry A. Kendall
 Francis A. Jewett

Frederick W. Paine
 William H. Taylor
 Mrs. Rufus S. Allen
 John Lally

DUMMER STREET.

From St. Paul, near Commonweath ave. to Pleasant

J. Fred Kenney
 Mrs. Catharine Kenney
 Edward S. Dane
 Ernest B. Dane

DWIGHT STREET.

From 66 Pleasant, to 87 Babcock.

Reuben S. Swan
 Edward L. Rice

Stetson street begins.

Alfred J. Hayman

DYMOKE STREET.

From 113 Freeman, to 151 Dummer.

EDGE HILL ROAD.

From 120 High.

	Roger F. Sturgis		S. N. Dexter North
26	Samuel Cabot	19	Prescott F. Hall
36	Vacant	23	Harold A. Richmond
42	Moorfield Storey	25	George H. Page
50	Robert S. Peabody	33	Louis Robeson
		41	Charles E. Guild

EGMONT STREET.

From Pleasant to beyond St. Paul.

George Dexter

ELM PLACE.

From 8 Walnut to High.

2	Mrs. Sarah E. M. Guild	1	Wm. N. Brackett
		3	Mrs. Margaret Collier
		5	John P. Fletcher
		5	Joseph Moorhead
		5	Albion P. Cole

ELM STREET.

From 123 Davis avenue to 56 Cypress

8	Mrs. Mary S. Newell	7	Burton W. Neal, Jr.
10	Mrs. Mary E. Tibbetts	25	Miss Susan C. Jones
14	Herbert Henry Darling		
16	Warren B. Witherell		
18	George H. Taylor		
20	Sabin P. Sanger		
24	Mrs. S. A. Faruum		
26	Arthur K. L. Volkman		

EMERALD STREET.

From 68 Brookline ave. to Pearl at Woodward square.

16	Mrs. Catharine Lunney	3	James J. Lynch, s
16	rear, Patrick J. Devlin	9	Mary Hurley
16	rear, Luke Burke	9	Mrs. Mary O'Hearn
20	Joseph Fossa	9	John E. Green
20	Mrs. James O'Hara, h	19	John H. Carroll
	and s	19	John Connelly
26	Mrs. Louisa McGowan	19	Sala Gaetano
26	Philip Conway	19	Mrs. Bridget Maxwell
26	Joseph Bragoli	19	Paul Goiett
26	Louis Barbour	25	William Reardan
		25	Daniel McCarthy
		25	Mrs. Bridget Callan

EMERSON STREET.

From opp. 106 Davis ave. to Waverly.

	George P. Davis	M. F. Reynolds, sh
28	Louis Klous	

ENGLEWOOD AVENUE.

From rear 1800 Beacon, to Boston line, Brighton district.

Dana Estes
George F. Page
Arthur C. Dow

Lanark road begins.

ESSEX STREET.

From Commonwealth ave. near Cottage Farm station, to Ivy.

Henry S. Howe	Cottage Farm Station, B. & A. R. R.
	Alonzo L. Hosmer

Mountfort street begins.

FAIRBANKS STREET.

From 701 Washington, to 1547 Beacon.

12	Edward Sharp	5	William H. White
		9	Henry Barber
		13	Frank B. Stevens

FAIRMOUNT STREET.

From Dudley, near Warren, to Dudley, opp. the reservoir.

William H. Manning
Mrs. Susan Emerson
Mrs. Mary H. Jenney
James Geddes
Martin Gallagher
John W. Cunningham
Patrick Mahan

FAY PLACE.

From 167 Washington

Nicholas Watson
Dennis O'Connor
John M. O'Connor

FILLMORE TERRACE.

Tappan, near Beacon.

1	R. S. Bradley	2	Sullivan A. Sargent
3	Henry DeFord	4	John Kent
5	George A. Thayer	6	H. H. Melville
7	Charles R. Lawrence		

FISHER AVENUE.

From Boylston, next Chestnut Hill ave. to Chestnut Hill ave.
near Brighton line.

Leicester road.

Fisher Hill Reservoir
Arthur Perrin
Frederick L. Gay

Buckminster road crosses.

William H. Dabney
Rev. Caleb D. Bradlee,
D. D.
Walter C. Smith
Dr. S. F. Norris

Tucker Dalland
— Minott
Sidney W. Burgess

Buckminster road crosses.

Daniel W. Howland
William H. Wilkinson

Dean road ends.

Frederick E. Cabot

Clark road ends.

FLORA STREET.

From 275 Pond ave to 38 Juniper.

17	Florence Donovan	2	Patrick Fleming
17	John J. Nyhen	2	Joseph E. Phelps
17	William J. Terry	4	Theo Koch
		8	Vacant
	<i>Walter avenue ends.</i>	18	Michael Duffy
		18	John H. Maloney
35	John Fitzpatrick	18	Allen Oldham
35	Joseph T. Wilson	20	John F. Leahy
		20	Wm. E. Powers
		20	Michael H. Horgan
		28	Mrs. Catherine Lundy
		28	Patrick Kennedy
		28	Bernard Fleming
		28	Martin Downey
		28	William Kenney
		28	Thomas Mahoney
		28	Mrs. Mary Woods
		28	John O'Brien
		36	James Kelley
		36	John Giddings
		36	Mrs. Sarah O'Neil
		40	Patrick Merrigan
		40	Robert Waterson
		40	Thomas Donnelly

- 42 Mrs. Nellie Merrigan, s
 46 William J. Foy
 46 James Couvey
 46 James Howe
 46 Mrs. Bridget McCarthy
 46 James Campbell
 46 Patrick Ryan

FOREST STREET.

From Clyde, near Clyde Park.

FRANCES TERRACE.

Tappan, cor Beacon.

- | | |
|---------------------------|----------------------|
| 1 Mrs. — Dame | 2 Henry H. Brown |
| 3 Vacant | 4 John V. Spaulding |
| 5 John A. Glidden | 6 Mrs. James E. Dodd |
| 7 Dr. Julius C. W. Werner | 8 Charles H. Pearson |

FRANCIS STREET.

From Kent to St. Paul, next Stearns road.

- | | |
|----------------------------|------------------------------|
| 9 — Cobb | 16 Walter L. Lane |
| 15 Edward W. E. Thompson | 24 John R. Williams |
| Lawrence school | 26 Mrs. Julia M. Carpenter |
| Riverdale Casino | 30 Isaac P. T. Edmands |
| 53 J. Winthrop Dutton | 30 Jacob H. Hathorne |
| 55 George H. Somes | 34 Carl E. Steere |
| 57 W. A. Priest | |
| 75 Burton R. Willis | <i>Harrison street ends.</i> |
| 75 rear, B. R. Willis, sta | |
| 91 Joseph M. Cox | <i>Toxteth street ends.</i> |
| 97 Charles H. Maynard | |
| | 72 Andrew J. Mosher |
| | 76 Asa P. Haley |
| | 86 Arthur S. Doane |
| | 96 John Kelly |
| | 98 Charles L. Baird |

Perry street ends.

- 102 Charles W. Wrightington

FREEMAN STREET.

From Babcock to beyond Powell.

- | | |
|---------------------|--------------------------------|
| Henry Mewhinney | |
| James W. English | <i>Stetson street ends.</i> |
| Henry V. Povall | |
| George O. McDonald | Alex McPhail |
| Henry McIntyre | Lewis F. Foster |
| William H. Shisler | John Lydon |
| William H. Tompkins | Bernard Harvey |
| Joseph Craig | George Butler |
| Joseph M. Carney | Thomas F. Ford |
| Phillip Sheridan | Patrick Shine |
| James McCaffrey | Robert Murray |
| Matthew Adams | Jeremiah O. Donahue |
| Robert McKenna | |
| Michael Lemis | <i>Ridgeway street begins.</i> |
| Edward Messinger | |

William McBurney

Pleasant street crosses.

Rev. Samuel W. Duncan
 Samuel W. Duncan, Jr.
 The Misses Duncan

Alex M. Ferguson
 John Byron
 Robert McGregor
 Mrs. Eliza Boyd
 William Morrow /

Pleasant street crosses.

FULLER STREET.

From Gibbs, near Naples road, to 43 Winchester.

Gibbs street crosses.

Gibbs street crosses.

Clarence street crosses.

Clarence street crosses.

John D. Packard
 Herbert Dickerman

Harvard.

Harvard.

Jacob C. Morse

GARDNER PATH.

From 492 Washington, nearly opp. Park, to Gardner road.

GARDNER ROAD.

From Washington, above Park, to Tappan.

Arthur R. Jones
 Dr. Cornelius Beard
 John I. Monroe
 William E. Lincoln
 William Lincoln
 Charles F. Starr

Nathaniel Conant
 Miss Flora K. Smith

Winthrop road ends.

Gardner path ends.

William M. Snow
 Jere. C. Kittredge
 Edward Steese
 Amasa Clarke

Mrs. Lottie J. Whitney
 John J. Kelley
 John G. Mitchell
 Otis A. Shepard

Rawson road begins.

James Murray Kay
 William S. Crosby
 Prentiss Cummings

Rawson path begins.

Mrs. R. S. Covell
 George W. Terrill

Tappan street crosses.

GARRISON ROAD.

From 178 Winthrop road to Tappan

GIRARDUS AVENUE.

From Goddard avenue, near Newton, toward Clyde.

GLEN ROAD.

From Highland road to Cumberland avenue.

Free Hospital for Women

GODDARD AVENUE.

From Cottage, near Boston line, J. P. District, to Newton.

Dr. Charles G. Weld	James L. Little
A. Forbes Freeman	Philip H. Downes
George Gibson	William Whitman
Thomas Doliber	Martin Craven
	Abijah W. Goddard

Rockwood street begins.

Girards avenue begins.

Avon street begins.

GOODWIN PLACE.

From 370 Washington, opp. Public Library.

	Miss Susan G. Whyte
11	——— Cook
13	Willard A. Goodwin

GORDON TERRACE.

Garrison road, near Tappan.

2	Dr. Samuel W. Langmaid	1	Joseph F. Stillman
4	C. Dudley Brown	3	Otis H. Luke
6	Vacant	5	Antone L. Moeldner
8	Vacant	7	Albert A. Folsom

GORHAM AVENUE.

From 57 Cypress, nearly opp. Elm, to Tappan, opp. Sumner rd.

10	Mrs. Margaret Holly	11	George Thayer
16	Edward F. Folsom	15	George F. Joyce
26	Mr. Joseph Farquhar	21	Walter S. Bigelow
		29	Vacant
	<i>Keiffer road begins.</i>	37	Timothy Lyons
		61	James H. Boody
34	William G. Seeley	65	Thomas H. Dyer
46	George H. Allen	69	Fergus B. Turner
48	Benjamin F. Burgess	71	A. Eugene Kenrick
70	James M. Miles	87	Roscoe A. Cobb
			New High School

Davis avenue ends.

GREEN STREET.

From 281 Harvard, near Beacon, to Dwight.

46	John H. Gibbs		
54	Thomas O. Pray		<i>John street ends.</i>
62	Luther M. Merrill		
68	Charles H. Olmstead		Philip S. Allen
82	William J. Batchelder		Charles R. Edwards

GROVE STREET.

From Newton, beyond Clyde, to South.

Myron D. Fisher

HAMMOND STREET.

David Croy	Robert H. Gardiner
Thomas Clark	

Boylston street.

Heath street.

James F. Gleason

Carroll & McGuire, sh

*Heath street.**Woodlawn road.*Thomas C. Quimby
Benjamin E. Quimby, h
and sCornelius F. Driscoll, h
and s
Mrs. George H. Amend
Thaddeus J. Townsend
Patrick Cummings
Arthur W. Videon
Mrs. Mary A. Mahoney
John Fallon
John Connolly
Martin Haley
John Howard

HARRIS STREET.

From 146 Harvard to Vernon.

16	Charles L. Flint	13	H. H. Fletcher
22	Henry L. Wilson	19	Dr. Ira B. Cushing, h and o
42	George H. Stevens	21	Mrs. Kate A. Smith
44	Franklin Brett	23	Mrs. George W. Ware
46	Vacant	23	Mrs. Hannah B. Tobey
48	Vacant	37	Roland M. Barnard
50	Capt. William S. Durkee	49	James J. Roche
		57	Col. Charles E. Hapgood

HARRISON STREET.

From Aspinwall ave. next Toxteth, to Francis.

16	Mrs. Sarah J. Bliss		
20	Charles G. Peirce		<i>Kent square ends.</i>
52	John F. Boyd		
		55	Mrs. Ellen L. Stoddard

HARVARD AVENUE.

From 108 Harvard to 29 Park.

1	L. Frederick Rice	14	Charles W. Sabine
5	Henry H. Sylvester	26	William F. Hall
7	Frank E. McKenney		Mrs. Emma W. Lewis
21	Henry K. Cormerais	44	Horatio S. Burdett
29	Mrs. Emma Young	48	Lindsley H. Shepard
43	C. Grafton Richards	52	Vacant
51	Frederick A. Gilbert	56	Frank W. Burdett
63	John S. Adams	60	Charles W. Cheney
71	Lewis M. Crane	66	John W. Mackintosh
81	Edwin N. Kimball	74	N. Clifford Paul
87	Charles H. Draper		

HARVARD COURT.

From 109 Harvard.

1	Samuel Corke
3	Mrs. Johanna Mahoney

HARVARD PLACE.

From 94 Harvard, next beyond School

4	George Muse	9	Willard E. Clough
4	Mrs. Samuel Patterson	11	Simon Daley

- 6 Mrs. Anna Rausch
 6 James E. Fairley
 14 James Patterson
 16 Charles E. Mielt
 16 John C. Gowen
 20 Isaiah W. Hatch
 22 William Finney

HARVARD SQUARE.

Junction Washington, Harvard, Kent and Davis ave.

- 1 James C. Rooney, s
 2 Somerset House
 2 Alexander C. Wilson
 3 Paine Bros. s
 5 Henry Collins, s
 6 Charles W. Morse, s
 7 James C. Rooney
 8 Clarence A. Delano
 9 Clarence A. Delano, s
 11 F. F. Seamans, s
 13 T. H. Dyer & Co. s

HARVARD STREET.

From Harvard sq. junction of Kent, to Boston line, Brighton District.

- | | |
|------------------------------------|-------------------------------------|
| 4 Harvard Hall | 1 Brookline National Bank |
| 4 The Chronicle | 1A Dr. Frederick S. Belyea, h and o |
| 4 C. A. W. Spencer, o | 1A John MacRae |
| 4 N.E. Telephone and Telegraph Co. | 3 Benjamin F. Baxter, s |
| 6 Charlie Sing, laundry | 5 W. E. Ward & Co. s |
| 8 William Pree, sh | 5A Miss Ella F. Morse, h and o |
| 12 Frank F. Seamans | 5A Mrs. Dora A. Cogswell |
| 20 Thomas S. Brown Baptist Church. | 7 Villa Grocery Co. s |
| | 11 Truman C. Edgerly |
| | 13 Peter A. Jouannet |

Pierce street begins.

- 50 Benjamin E. Corlew
 54 Edward S. Burns
 56 Hervey E. Cook
 58 Mrs. Catharine Kelley
 58 Dr. Phillip Kelley, o
 62 Willard E. Daggett
 68 Mrs. Catharine Johnson
 72 Mrs. Mary M. Hammond
 72 Mrs. Caroline A. Church
 72 Frederic M. Bond
 78 Edward Fillebrown
 82 Miss Julia Hayes s
 84 William Sundell, h and s
 84 Rasmus Madsen, sh
 86 James M. Linton
 88 Harris R. Head
 88 M. V. Brown & Co. s

School street ends.

- 94 Mrs. Margaret Harvey

Webster place begins.

- 19 Albert L. Lincoln
 19 Miss Mary G. Lincoln
 25 James M. Hart
 27 William H. Partridge, studio
 29 Augustus Vogel, h and s
 29 Mrs. Lizzie H. Carr
 31 Mrs. Elbridge G. Cook
 31 Edward S. Lyons
 31 John E. Little
 35 William A. Brown
 35 Samuel King
 35½ Timothy Sheehan
 35½ Joseph R. White
 37 Dr. Joseph P. Murphy, o
 37 Horace E. Leland
 37 Charles H. Bigelow
 37½ Warren Cranton
 37½ J. G. McDonald
 37½ Alex. D. McDonald

Harvard place begins.	41	Jeremiah F. O'Brien
104 George Nolan	41	George W. Stadly
108 William T. C. Marvin	41	Nathaniel B. Hurd
124 Roderick D. Richardson	43	George H. Pike, s
126 Dr. H. Lincoln Chase, h and o	45	Peter A. Jouannet, s
130 Mrs. Merial L. Brigham	45	Miss Emily A. Donovan, s
130 Charles B. Wilder		Linden street begins.
Auburn street begins.	71	Mrs. Mary Mahoney
138 Leonard F. Cutter		Homer street begins.
146 Mrs. Elizabeth T. Dow	81	Chin & Co. laundry
Harris street begins.	81	Vacant
154 Mrs. M. G. Rice	83	Johnson & Smith, s
164 Rev. George C. Lorimer	85	P. E. Yerxa & Co. s
Vernon street begins.	87	Arthur W. Boyker, s
190 Hatherly Foster		Aspinwall avenue begins.
198 Rev. Ezra A. Slack	91	John C. Barthlemes, s
Marion street begins.	93	John C. Barthlemes
Harvard Church	99	Harris R. Head
234 Miss Annie H. Peirce	101	Christian Schmeltz
Webster street ends.	105	Alonzo W. Corey
246 Albert H. Bird	107	Mrs. William C. Bowker
260 Samuel B. Thing	107	Herbert A. Bowker
Beacon street crosses.	109	Samuel W. Bowker
286 Dr. Almon Cooper, h and o		Harvard court.
290 Aldis O. Hall	113	Mrs. C. Augusta Sherman
306 Mrs. Emily G. Seaverns	113	Frederick H. Darling
306 Gardner C. Brooks	117	Mrs. Elizabeth H. Win- chester
308 S. D. Goodenough	117	Miss Annie B. Winchester
308 C. A. Noyes	117	Miss Lillie Winchester
310 W. Harris Latham	123	Thos. C. Singleton
310 Henry R. Hallett	127	Dr. Maurice W. Turner
330 William J. Griggs	129	Mrs. Mary A. Murphy
330 Dr. E. M. Bowker, h. and o	149	George Brooks
Shailer street begins.	161	Mrs. Emeline Wilson
354 Austin D. Collins		Alton place begins.
356 Edwin Faxon	199	Mrs. Mary I. Wason
360 Mrs. Eva A. Nutt	199	Leonard C. Wason
364 William S. Howard	209	Mrs. Annie Gooding
Williams street begins.	209	Josiah F. Gooding
384 Samuel F. McCleary		
390 Jonathan L. Dexter		
396 George H. Coolidge		
400 Mrs. Elizabeth B. Harding		

- 400 Otis H. Harding
 404 Howard S. Hamilton Stearns road begins.
 410 Mrs. Sarah Clark Sewall avenue begins.
 Fuller street crosses.
 265 Charles H. Stearns
 430 George B. Brown Beacon street crosses.
 Coolidge street crosses.
 281 Francis Hall
 440 Louis Gans Green street begins.
 Thorndike street crosses.
 291 John F. Winch
 460 William K. Shurtleff 291 Joseph Rametti
 299 Mrs. Julia F. Brett
 299 Charles M. Du Vernet
 303 Joseph F. Baker
 470 Mrs. Caroline G. Coolidge Babcock street begins.
 488 Henry S. Coolidge
 327 Grenville C. Tyler
 Edward Devotion School
 341 John Kiernan
 Naples road begins.
 Fuller street crosses.
 David H. McKay, o
 Coolidge street crosses.
 Thorndike street crosses.
 Gaetano Viola

HAWES STREET.

From Colchester to Beacon, Longwood.

- George H. Wetherell 1 Mrs. Mary T. Parker
 Beech road ends. 3 Miss Alice Q. Parker
 5 Edward C. Brush
 7 Mrs. Annie E. Gardiner
 Chatham street begins. 43 Charles H. Richardson
 Monmouth street begins.

HAWTHORN ROAD.

From opposite 52 Allerton to Cumberland ave.

- Mrs. Charles T. Appleton Edward B. Townsend
 Miss Anne P. Appleton
 Thos. Aspinwall

HEATH HILL.

- From junction Boylston and Heath, opp. Chestnut Hill ave.
 Walter E. Andrews Edward Atkinson

HEATH STREET.

From Boylston, opp. Chestnut Hill ave. to Newton line, near Holyhood cemetery.

Mrs. Mary H. Dana	Francis Cabot
Warren street ends.	Pound street ends.
Reuben Barkhouse William Taffe	Mrs. Elizabeth Warren Theodore Lyman
Warren Farm Golf Club William E. Cox	Heath School Thomas Batty Robert Treat Paine, 2d Walter C. Cabot Henry B. Cabot Patrick McNamara
<i>Woodlawn road begins.</i>	
John A. O'Handley	
<i>Oak street begins.</i>	<i>Chestnut Hill road begins.</i>
James Woods Daniel McGuire William McGuire Oscar Chase John Haley	David Crory's stable William Sanderson William Knowles William Knowles, Jr. Charles Knowles William Fegan William Downs
<i>Hammond street crosses.</i>	
Mrs. Mary A. Carroll Arthur Finnegan Patrick McCarthy	<i>Hammond street crosses.</i> Mrs. Ann Campbell Holyhood Cemetery (office) Mrs. Mary Holloran Daniel O'Hearn John Mulrane J. David O'Hearn

HIGH STREET.

From 144 Washington, junction Boylston, to Chestnut, near Boston line, J. P. District.

2 George H. Johnson, sh	1-7 Michael W. Quinlan, sh
2 John C. Gowen, sh	13-15 Vacant, s
2 Geo. M. Forster, s	
2 Thomas J. Gilmore, sh	<i>Walnut street crosses.</i>
<i>Walnut street crosses.</i>	17 Hotel Adelaide
16 Dr. Augusta G. Williams	17 Samuel P. Allen
16 Mrs. Emma Moore	17 James Crockett
16 Mrs. Frances J. Severance	21 Samuel T. Jeffers, Jr.
16 Misses Hallett	Dr. Augustus Shurtleff, h and o
16 David A. McGrath	
20 Hotel Whyte	<i>Allerton street crosses.</i>
20 David Nadel	
20 Charles E. Schmalz	Church of the New Jeru- salem
20 Albert D. James	
20 William A. Emery	<i>Irving street ends.</i>
20 Selden Lewis	
20 Frank E. Hinckley	
20 Richard L. Shedd	Hon. John W. Candler

20	Michael Kerrigan	123	Joshua Crane
24	Hotel Grafton	135	Samuel Hall
24	Charles G. Fowler	171	Samuel Macarn
24	Mrs. Emily Smith	173	Joseph J. O'Connell
24	Mrs. Mary Rock	175	Henry J. Gilbert
	<i>Elm place ends.</i>	175	William J. Haynes
		175	Peter Grace
44	George Rogers		<i>High street place.</i>
52	Michael W. Quinlan		
	<i>Allerton street crosses.</i>	179	Henry Pinner
		179	Thomas Donnellan
		179	Ernest C. Elliott
60	Arthur Williams	183	Joseph P. Cantwell
76	Edward Stanwood	183	William R. Pazolt
82	John D. Runkle	183	William Mulrey
84	William B. Bird	201	Vacant
90	Thacher Loring	203	John McGinness
100	J. Emery Hoar	229	Robert E. Cleaves
100	D. Blakly Hoar	229	Daniel H. Sullivan
	<i>Cumberland avenue begins.</i>	229	Edward Cusick
		229	George Bliss
108	Charles Storrow	231	Edward Moran
	<i>Edge Hill road begins.</i>	231	Joseph Coughlin
		231	Wm. K. Taft
		231	George Walker
120	Miss E. C. Higginson		
134	Mrs. C. L. Flint		
138	Mrs. Elizabeth W. Lamb		
146	Henry F. Bryant		
	<i>Highland road begins.</i>		
170	Mrs. Hezekiah Ball		
170	Wilbur W. Salter		
172	Alfred Cornell		
172	William H. Snow		
176	Alex McCullough, hand c		
198	James B. Shea		
222	Rev. Wm. Orne White		
	Edward C. Cabot		

HIGH STREET PLACE.

From 175 High.

3	Daniel P. Smith
5	Robert J. McLean
5	Eugene A. Randall
7	Arthur F. Coldwell
7	James W. Currier
9	Thomas Capers
9	Charles H. Smith
9	John T. Hodgson

HIGHLAND ROAD.

From 170 High to Pond avenue.

HOLDEN STREET.

From 317 Washington, east side Town Hall, to Pierce.

Edwin A. Robart
Henry W. Robart

Willard Y. Gross
Miss Mary E. Kingsbury
9 Mrs. Adelia J. Bond

HOLLAND ROAD.

From Buckminster road to Fisher avenue

HOMER STREET.

From 79 Harvard to 118 Brook.

2 E. G. Burgess
2 James L. Howard
2 Alfred Hope
2 Edward Hyland
4 Ira F. Phillips
4 Geo. W. Burton
4 Amos L. Ingraham
6 Frank E. Babcock
6 William A. Bonney
6 John Shearman
6 Mrs. Alice M. Blake
8 Albroy F. Shorey
8 Everett E. Pierce
8 Francis M. Smith
8 Mark E. Fernald

HOULIHAN AVENUE.

From Boylston, near Reservoir place.

Miss Elizabeth O'Hearn	Michael Murray
Mrs. Nancy Halloran	Michael B. McGreil
Bernard Follan	John Fahey
Patrick Flannery	Lawrence Moran
	Joseph H. Touhy
	Bernard Finnegan
	Thomas McNamara

HURD ROAD.

From 11 Linden place to 114 Brook

James Shillady
James H. Marsh
Vacant
Vacant
Vacant
7 J. Henry Pineo
7 Guilford R. Phillips
7 Herbert S. Woodard

HYSLOP ROAD.

From 46 Leicester to Holland road.

IRVING STREET.

From opp. 153 Walnut to High.

J. W. Homer	Elias J. Bliss
Frank A. Merrill	George B. Dexter
Arthur Mills.	
	<i>Maple street begins.</i>
<i>Upland road crosses.</i>	
	William W. Swan
Dr. George K. Sabine, h and o	<i>Upland street begins.</i>

- 58 Mrs. Grace A. Leland
 58 Mrs. Sarah C. H. Rogers Mrs. Sophronia Edgerley
 Miss M. W. Edgerley

IVY STREET.

From 81 Essex to St. Mary.

- | | |
|--------------------------------|--------------------------------|
| Miss Mary F. Gregory | Thomas B. Hall |
| | Mrs. Susan C. Lawrence |
| <i>Prescott street begins.</i> | |
| | <i>Carlton street crosses.</i> |
| Charles M. Baker | Charles A. Coffin |
| Herbert J. Woodworth | Mrs. Mary B. Smoot |
| | Fitz Albert Morse |

JAMAICA ROAD.

From 74 Highland road, near High, to Pond avenue.

JOHN STREET.

From 16 Pleasant, near Coolidge corner, to Green.

- | | |
|-----------------|------------------|
| 16 Davis Brewer | William H. Young |
| Max Heinrich | John Y. Perry |

JUNIPER STREET.

From Morss avenue to Flora.

- | | |
|----------------------------|------------------------|
| 4 James J. Quinlan | 23 Margaret Martin |
| 4 John King | 23 Mrs. Mary Caldwell |
| 4 William G. Wilson | 23 Felix Deacon |
| 6 James Gallagher | 23 John H. Murray |
| 6 John Gibbons | 23 Patrick Messitt |
| 6 Mrs. John C. Boardman | 27 John Lacy |
| 8 Alexander Lee | 29 Martha J. Stuart |
| 8 Frank Crohan | 29 James Mahan |
| 8 Mrs. Annie Costello | 29 Patrick Tierney |
| 10 Mrs. Kate Boyd | 33 Daniel O'Neil |
| 10 Matthew McNeilly | 33 Patrick Lacy |
| 10 William Meade | 33 Mrs. Lizzie Darragh |
| 12 John P. Costello | 35 Edward Drohan |
| 12 Alex. Russell | 35 Patrick Maxwell |
| 12 Mrs. Michael F. Carmody | 35 Jere J. Harrington |
| 12 Mrs. Margaret Lawrie | 37 Charles A. White |
| 12 Mrs. Annie Guthrie | 37 James Waters |
| 16 Martin T. Hickey | 37 Patrick J. Callahan |
| 16 William Mahoney | 37 William Norton |
| 16 Mrs. Susan Crummie | 39 Malcolm J. Campbell |
| 16 Mrs. Ann Cochrane | 39 William Lynn |
| 16 Alex. Lee, Jr. | 39 John Linskey |
| 20 Frank F. Muldowney | 41 Patrick Riley |
| 24 Thomas Mahon | 41 Patrick Manning |
| 26 James J. Griffin | 41 John Kohan |
| 26 Mrs. Margaret Benedict | 41 James Broderick |
| 26 Mrs. Annie Scribner | |
| 26 Mrs. Ellen Gillespie | |
| 26 Bernard F. Gillespie | |
| 30 Alexander Stevens | |
| 30 Stewart Dalzell | |
| 30 Robert Spiers | |
| 30 Elijah H. Mansur | |
| 30 Joseph McNeilly | |

- 34 Mrs. Margaret Joyce
- 34 John T. Joyce
- 34 John Caulfield
- 34 John McGee
- 34 Timothy Maloney
- 38 Michael Kiley
- 38 Edward Nolan
- 38 John McCabe

KEIFFER ROAD.

From 16 Gorham avenue to 161 Davis avenue.

- 8 James D. Farnsworth
- 12 Edward Marble
- 5 Thomas Pynchard
- 7 Albert J. Simmons

KENT STREET.

From 7 Harvard sq. junction of Harvard, to Beacon.

- | | |
|---|---|
| <ul style="list-style-type: none"> 12 Mrs. Lydia M. Fenn 20 Rufus G. F. Candage 32 Mrs. Justin Jones | <ul style="list-style-type: none"> 7 James Rooney 9 Michael Driscoll 11 James Driscoll 17 Mrs. James Driscoll 21 Dennis Driscoll 29 Dr. H. V. McLaughlin 31 Charles W. Morgan 33 The Varick Mrs. Frank A. Lappen Frank H. Meggett Mrs. Harriet B. Chapman Frank J. Hazen Wm. O. Stetson Thomas Hooper 37 Hotel Ibrook Mrs. Nancy P. Adams John Koch, Jr. W. H. A. Brigham Mrs. Sarah W. Hedge Robert J. Clare Robert McIlroy 41 Geo. F. Johnson 43 Thomas J. Kelley 49 George McQueen |
|---|---|

Webster place.

- 40 G. Fred Crosby
- 40 Joseph B. Crosby
- 50 John F. Phillips
- 58 Mrs. Margaret McKenna

Linden street ends.

Bowker street begins.

Brook street crosses.

Aspinwall avenue crosses.

- 154 Vacant
- 200 Charles E. Kennard

Kent square begins.

Abner J. Tower

Francis street begins.

- George B. Little
- 240 Orlando B. Alford

Private way.

- 256 J. Gardner Curtis
- 268 Emery B. Moore
- 272 James Berry

Longwood avenue crosses.

- 294 Misses Kimball
- Amos H. Miller
- Benj. F. Keith

Sewall avenue ends.

Station street.

- 65 Arthur H. Bailey, sh
- 65 Charles S. Hald, sh

Brook street crosses.

- 131 Ulysses A. Ridley, Jr.

Aspinwall avenue crosses.

- 143 Dr. William H. Carpenter
- 147 Frank H. Cutter
- 153 Ambrose S. Vose
- Vacant
- 203 Mrs. Mary E. Ward
- 203 Henry R. Carver
- 217 John W. Hobart
- 229 Walter G. Garrett

Francis R. Spaulding	235	Mrs. Harriet N. Houghton
	239	Mrs. M. A. Clark
	253	Henry W. Jackson
Beacon street crosses.	259	Mrs. Albina O. Garrett Geo. F. Bouve

Longwood avenue crosses.

287	William W. Potter
295	Mrs. S. Dana Hayes
295	Philip K. Dumaresq

Colchester street ends.

Beech road begins.

Chatham street begins.

William C. Cotton

Beacon street crosses.

KENT SQUARE.

From 200 Kent to Harrison.

12	Geo. C. Burpee	21	Mrs. Lucy E. Kinsman
16	Mrs. Mary L. Stanwood	25	Frank L. Creesy
16	Aaron Victorson	31	Vacant
22	Vacant	33	Vacant
26	Mrs. Gertrude Lounsberry		
32	Frank P. Moss		

KERRIGAN PLACE.

From 137 Boylston, across the railroad track.

4	James Marley	5	Patrick Barnes
4	Mrs. Julia Hyland	5	Patrick Ronan
6	George Barry	5	Maurice Kelleher
10	James H. Dwyer	9	Mrs. Eliza Curry
10	Mrs. Jane Dwyer	9	John W. Daley
12	John Magennity	9	Philip M. Mitchell
12	Patrick J. Tonra	9	Michael Mulvey
12	John Kenney	13	Edward Mealey
14	Vacant	17	Edward J. Mealey
14	Andrew F. Taylor	17	James Owens
14	Thomas F. McMahon		
18	Margaret O'Neil		
18	Thomas McMahon		

KILSYTH ROAD.

From 1800 Beacon to Brighton line.

Albert Gay	Mrs. Elizabeth G. Frost
Dr. Robert W. Hastings	Henry G. Frost

KILSYTH TERRACE.

Kilsyth road, corner Beacon.

1	Wm. Bradley
2	Mrs. Ida Wilbor
3	Mrs. Emma Fenno
4	Lawrence Whitcomb
6	Rev. Daniel D. Addison
7	Vacant

LAGRANGE STREET.

From Newton, opp. Hammond, to Newton line.

LANARK ROAD.

From Englewood ave. to Boston line.

Frederick Reid Estes

LANCASTER TERRACE.

From Beacon, near Washington, to Summit ave. near Boston line.

112 Arthur Perry George A. Whitmore
Alvan H. Rogers
Mrs. Linda Chamberlin

LEICESTER STREET.

From 59 Fisher ave. near Boylston, to Seaver.

LEVERETT STREET.

From 207 Boylston to Winthrop place.

10 Mrs. Margaret Gooley	7 Alexander Ferguson
14 Thomas Fay	7 J. Freckelton
14 John Kelley	7 Charles Hoole
	9 Fred R. Kinread
Winthrop place begins.	9 George Carver
	11 Jabez L. Bridges
20 Michael Duffy	Robert A. Ballentine
22 Patrick McDonald	William Ballentine
22 William McClure	George Ballentine
22 William Harris	Joseph H. Anderson

LINDEN PLACE.

From 47 Harvard to 44 Linden.

Catholic Church	37 Mrs. Charlotte Wash-
4 Rev. Lawrence J. Morris	burne
4 Rev. John A. Butler	39 Harry E. Haynes
4 Rev. George A. Costello	55 Lindley M. Stevens

Hurd road begins.

11 Emery E. Allen
11 Wm. M. Tay
11 Eugene N. Davis
12 Anson B. Norton
14 James G. Thompson
16 Alex. Adams
24 Mrs. Matilda G. Wellman

Perry street begins.

Toxteth street begins.

58 Robert Bishop

LINDEN STREET.

From 45 Harvard to Kent, near Station.

31	Leonard Stone	2	Hotel Elizabeth
38	The Linden	2	John F. McDonald, laundry
	Albert C. Brackett	2	Kate A. Fogarty
	Joseph G. Francis	2	Michael Nolan
	Horatio Hobbs	2	Fred H. Pillsbury
	Grant W. Nowell	17	James Marshall
	George W. Robbins	17	Mrs. Agnes Gordon
44	J. Dudley Richards	19	Arthur H. Bailey
	Linden place ends.	19	Samuel D. Edwards
	Charles F. McDevitt	21	Mrs. Elizabeth B. Abercrombie
		43	Clement K. Fay
		43	Miss Frances Fay
		53	Charles W. Chamberlin

LONGWOOD AVENUE.

From Harvard, next Beacon, to Boston line.

	Sewall avenue crosses.	5	Levi L. Willcutt
		13	William H. Bittenbender
30	Louis G. Hoffman		Sewall avenue crosses.
36	Miss Agnes E.H. Edwards		
44	Mrs. Eliza A. Colburn	21	Mrs. Almira F. Harrington
50	Mrs. Walter R. Meins	27	Samuel Bigelow
50	Miss Alice J. Meins	29	Frank W. Lawrence
50	J. Walter Chambers	31	Henry Bond
60	Mrs. Benj. Estabrook	33	Myron W. Joslyn
66	William B. Tyler	35	William H. Bradley
	St. Paul street crosses.	49	Albert L. Flanders
76	William J. Seaver	65	Mrs. Emily Rothwell
86	Jacob P. Bates	69	William H. Rothwell
90	James Adams		St. Paul street crosses.
100	Vacant	73	Charles G. Way
108	Joseph R. Winch	83	Benj. F. Larrabee
116	William J. Winch	97	Herbert Baker
	Marshall street ends.	97	Edward W. Murray
	Kent street crosses.	101	James F. McNeil
		103	Nelson E. Weeks
		105	Renton Whidden
		155	John Patterson
		155	Benj. W. Fulton
		157	Samuel J. Harris
		157	Albert Martin
		159	William J. Bingham
		159	Robert Bradford
		161	Edward Fitzgerald
		161	Timothy J. Driscoll
			Kent street crosses.
		197	Charles Herbert Alden
		199	Vacant

MANCHESTER ROAD.

From 156 Babcock to Naples road.

Lester F. Stevens

MAPLE STREET.

From Irving, next Walnut, to Upland road.

12	Arthur H. Bowditch	Joseph Walker
18	Herbert H. Eustis	
36	Franklin W. Hobbs	

MARGUERITE TERRACE.

Tappan, near Beacon.

1	Edmund B. Cowles
2	Mrs. Mary L. Bush
3	Eben C. Stanwood
4	Arthur A. Haserick
5	C. H. Venner
6	Edwin A. Wyeth

MARION STREET.

From 198 Harvard to 1417 Beacon.

14	H. H. Robinson	23	Monroe Goodspeed
20	Mrs. George F. Greene	29	Edward M. Abbott
	J. Elliot Cabot School	33	Rev. William I. Haven
44	John L. Cunningham	37	Philip M. Carpenter
44	Mrs. Caleb Emery	45	Francis P. Adams
46	John H. Burke	47	Parker Bryant
62	John A. Kohl	53	Edward W. Miles
	Park street crosses.	53	Mrs. G. F. W. Holman
	Vernon street ends.	53	Otis S. Neale
		53	Charles D. Allen
		55	Miss M. F. Balch
92	James S. Stone		Park street crosses.
96	Vacant		Elwell Parks
106	Frank Haven	81	William H. Hill
116	Charles S. Gooding	99	Mrs. Martha B. Gilbreth
		99	Mrs. Fred Drew Cross

MARSHALL STREET.

From Sewall ave. next Kent, to Longwood ave.

James E. Rothwell

MASON TERRACE.

From Lancaster Terrace, across Summit ave. near Beacon.

Edward E. Blodgett	Charles S. Norris
Renton Whitten	
William Wallace	
Mrs. Hannah S. Coffin	Summit avenue crosses.
William C. Durkee	
James H. Fitzpatrick	

Summit avenue crosses.

Judge James R. Dunbar
Rev. Erastus Blakeslee
Carl Behr

MIDDLESEX ROAD.

From Circuit road to Middlesex road, Newton line

George Baldwin
Edward S. Beach
Charles Phinney

E. G. A. Isenback

MILTON ROAD.

From 155 Cypress.

Thomas H. Shephard
Horace W. Fuller
J. Appleton H. Hopkins

MONMOUTH COURT.

From 61 Monmouth to Longwood.

2	Horace M. Child	1	John S. Day
4	Edward H. Barton	3	Fred L. Came
6	Joseph G. Cupples	5	Mrs. Janet M. Cumston
8	Vacant	5	William Cumston
10	Walter B. Mosman	7	J. Arthur Heaton
		9	——— Prescott

MONMOUTH STREET.

From 43 Hawes to 28 St. Marys street, Longwood.

26	Longwood Club	Rev. Dr. Reginald Heber
26	James C. Deas	Howe
36	John Wales	Church of Our Saviour

Carlton street crosses.

Carlton street crosses.

58	Mrs. N. Huntington	47	Frank H. Monks
	Brown	49	Henry G. Eldredge
	Vacant	53	Henry T. Wing
72	Vacant	55	Frank R. Maxwell
76	Alvah L. Hollander	57	Henry W. Dwight
80	Vacant	59	Vacant
82	Vacant	61	Edward A. Locke
86	Mrs. Catherine Dolan		Monmouth court.
	Chemical Engine No. 1	69	William L. Phinney
		71	Charles L. Gagnabin
		73	Harry F. Fay
		75	Mrs. Augustin Santayana
		77	Eugene Sturtevant
			John Keegan, Jr. sh

MORSS AVENUE.

From junction Walnut and Washington, to 185 Pond avenue.

2	Thomas Bradford	17	Jeremiah H. Driscoll
2	Michael McAdam	17	John Cantwell
2	James Smith	17	Edward Shea

- | | |
|-----------------------|----------------------------|
| 2 Mrs. Ellen Hill | 21 James Lacy |
| 6 Timothy Driscoll | 21 John Hunt |
| 6 Patrick O'Connor | 21 Mrs. Bridget O'Leary |
| 6 William Galway | 21 Mrs. Bridget Sutherland |
| 6 Patrick Culnane | 21 Alex Sutherland |
| 10 John Sullivan | 23 Thomas McLaughlin |
| 10 Catherine Sullivan | 23 Mrs. Bridget Cullinane |
| 14 Edward Jones | 23 Thomas Griffin |
| 16 John Cook | 25 William J. Allen |

Walter avenue crosses.

Villa lane crosses.

- 46 William Bohan
 46 Mrs. Eliza Liddy
 46 James H. Harris
 48 Patrick Grady
 48 Thomas J. O'Brien
 48 Michael Condon

- 25 Patrick Barrett
 25 David Fitzgibbon
 27 Thomas McNamara
 27 James McInerney
 29 Patrick Sullivan
 29 Martin Qualter
 33 John J. Collins, s

Walter avenue crosses.

Villa lane crosses.

MT. WALLEY AVENUE.

From Newton st. at Boston, J. P. line, toward Allandale road

- Mrs. Adeline L. Hook
 Hon. C. P. Sprague

MOUNTFORT STREET.

From Essex, near Cottage Farm, to St. Marys.

- | | |
|--------------------------|-----------------------|
| John R. Lee | |
| Prof. James C. D. Parker | Prescott street ends. |
| Francis W. Lawrence | Alonzo P. Howard |

NAPLES ROAD.

From Harvard, near Williams, to Commonwealth ave.

- | | |
|-----------------------|-----------------------|
| 1 Horace S. Woodbury | Mrs. Nat Head |
| Mrs. Julia E. Young | |
| Fred Homer | Manchester road ends. |
| William F. Merrifield | Abbotsford road ends. |

Clarence street commences.

Gibbs street ends.

- George H. Valpey
 A. H. Newman

Osborne road.

George H. Fera

NETHERLANDS ROAD.

From 246 Aspinwall ave.

NEWTON STREET.

From Pond, J. P. to Brookline, in Newton.

- | | |
|--------------------|--------------------|
| David I. Harmon | John Manthors |
| Mrs. Sarah W. Hyde | Albert W. Clifford |
| David Wear | John Falquahar |
| William Summers | |

Goddard avenue ends.

Grove street begins.

F. E. Palmer
Abram Benbow

South street begins.

John McDonald
James Fowley
Daniel McDonald

Clyde street ends.

James Baker
Colin McPhail
Edward Mullen
Mrs. Maria Campbell
Alms House
Newton st. school
Pumping Station B.W.W.
William H. Webber
15 Charles R. Dow
21 Frank Schneider

NORFOLK ROAD.

From Boylston, near Chestnut Hill road, to Newton line.

William H. Bliss

George R. Ulman
Charles S. Miller

OAK PLACE.

Off Oak, near Heath.

Thomas Murray
Daniel Madden

OAK STREET.

From Heath, near Hammond.

Dennis Cullinane

OSBORNE ROAD.

From 190 Babcock to Naples road.

Rev. Joseph H. Mansfield
George H. Conley
Mrs. Louise Chapin
H. S. Bush
George W. Brown
Alfred W. Smith
Edgar Rockfellow
Walter A. DeMerritt

Mrs. Mary T. Gardner
Miss H. A. Tucker
John M. Ford
Francis E. Parker
Edward F. Jacobs
Charles E. Bullard

PARK STREET.

From 469 Washington above Cypress, to Beacon, next Webster.

Mrs. Edith B. Seely
Miss Agnes R. Bacon
34 James W. Vose
48 Samuel Williams
60 Daniel W. Russell
60 Frank A. Russell
72 Lewis Conant
Methodist Church

Lewis F. Perry
Edward K. Perry

Harvard ave. ends.

29 Mrs. Frances S. Dana
31 Frank E. Paige

Auburn street ends.

Vernon street crosses.

61 Mrs. Pauline W. Burkhardt

Marion street crosses.

71 George Albert Clough

Vernon street crosses.

Marion street crosses.

125 George F. Dearborn
 127 Dr. George C. Ainsworth
 129 Samuel J. Brockway
 139 Abner A. Kingman
 139 Dr. Silas A. Houghton,
 h and o

PARKMAN TERRACE.

Garrison road, cor. Tappan.

1 Edward Maynz
 2 Harry S. Hyde
 3 Vacant
 4 Charles A. Purdy
 5 George Knowles
 6 John W. Leighton

PEARL STREET.

From 99 Washington to 108 Brookline avenue.

2 Michael A. O'Brien	7 Mrs. Thomas Quinlan
4 James W. Clattenburg	31 Stephu Cronan
6 Martin O'Brien	31 Patrick Tuhill
6 Dennis J. Dooley	33 John Kelley
6 John H. Burns	33 Mrs. Ellen McNamara
10 Patrick J. Grennan	35 Samuel Newell
10 Patrick McGrath	37 Thomas Burke
10 Thomas M. Daley	39 Patrick Higgins
12 Mortimer Sullivan, h and s	39 Catherine Daley
14 Thomas L. Fleming	39 John Carroll
14 John Lynch	39 Timothy Luddy
14 Wm. W. Borden	47 B. G. Lt. Co. Power sta.
14 Thomas McMahan	55 John Donovan
24 Martin Hickey	57 Bernard Doherty
26 Patrick Ryan	57 Mrs. Julia Hickey
28 Patrick Cleary	63 James Donavan
28 John Coughlin	
30 John Kirby	Emerald street ends.
30 Mrs. Ann Woods	
30 Robert L. Haynes	Woodward square.
30 John Holloran	
32 William Foley	65 John Keveney
34 Patrick Hogan	71 Edward Halloran, h and s
38 Mrs. Ellen Coughlin	71 Kyran Norton
38 Patrick Grady	71 rear, Matthew Graham
38 Mrs. Mary Maloney	71 rear, John Huban
40 Mrs. Annie Barry	71 rear, Michael Cronan
40 Patrick Frawley	71 rear, Thomas Prunty
40 Maurice Reagan	73 John Welch
40 Mrs. Mary Lee	73 Patrick M. Tonra
42 Miss Mary Mansfield	73 Michael Devery
42 John Higgins	73 Patrick Brogan
44 Michael J. Maloney	77 Patrick F. Mulvey
44 Mrs. Catherine Gannon	79 Mrs. Margaret Johnson
44 Mrs. Patrick Duffy	81 George A. Paine

44	William F. Mason	81	Timothy Harnedy
44	Michael Convey	81	Dennis O'Day
44	Patrick J. Healey	85	Mrs. Alice Gannon
46	rear, J. and P. Maloney, store	89	Mrs. Ellen Sullivan
46	r. Mrs. Bridget Maloney	89	James McLaughlin
48	John Egan	89	rear, Vacant
48	John J. Kearns	93	John Meehan
48	Mrs. Nora T. Killion	93-95	The Hopewell
48	Cornelius Mahoney	95	Timothy Ryan
48	rear, Mrs. Sarah Kelley	95	Dennis Sullivan
48	rear, James Cunningham	95	Michael Carroll
48	rear, Mrs. Rose Messitt	97	James Sullivan
56	James Hunt	97	Duncan McGinness
56	Mrs. Jane Murray	97	Patrick J. Frawley
60	Stephen McDermott		
60	Michael B. Shea		
60	Patrick J. Burns		
62	Cornelius O'Connor		
62	Kieran McManus		
64	Mrs. Joanna Conway, h and s		
64	rear, James McMahan		
64	rear, Maurice O'Hearn		
64	rear, William Hall		
64	rear, James J. Lovett		
68	Michael F. Johnson		
68	Patrick Donovan		
68	rear, Mrs. Margaret Hur- ley		
68	rear, Timothy Connor		
72	Mrs. Mary Russell		
74	Mrs. Catherine Mahoney		
74	Thomas Finn		
76	rear, Dennis Cloonan		
76	rear, Dennis Nyhan		
76	rear, Thomas Sweeney		
76	rear, Patrick Norris		
76	rear, Mrs. Bridget Ryan		
78	Mrs. Mary Mahoney		
78	rear, Thomas Ward		
78	rear, Patrick Ward		
78	rear, Mrs. Annie Palmer		
80	John Curry		
82	Mrs. Fannie Kilnan		
82	Mrs. Mary Boland		
82	John Haggerty		
82	Mrs. Isabel Larkin		
82	Miss Annie Boland		
86	James Huban		
86	Peter J. Fadden		
86	Patrick Wall		
100	Mrs. Jane Murray		
100	John T. Murray, st. and o.		

PERRIN PLACE.

From 348 Walnut.

Edward H. Carpenter
Miss Emma L. Loring

PERRY STREET.

From 24 Linden place to 98 Francis.

8	Albert P. Carver	5	James Comerford
8	Luke M. Duffy	5	Dennis Coyne
8	Geo. W. Carver, o.	5	John H. Young
	Taber place.	5	John J. Fahey
		9	Michael Murphy
		9	Charles C. Waterson
20	Edward A. Meaney	9	Albert Pollard
20	John J. Connell		
20	Roscoe C. Miner		Brook street crosses.
22	Chas. H. Robie		
22	Wm. H. Delano		Aspinwall avenue crosses.
	Brook street crosses.	57	M. Frank Kenrick
30	J. Stanley Fraun	63	George H. Wightman
30	Joseph E. DeLong	67	— Patterson
30	Charles F. Howard	71	Joseph K. Hayes, Jr.
	Aspinwall avenue crosses.	73	Charles F. Richardson
58	Albert Cushman	77	— Little
66	Charles W. Holtzer	81	Mrs. Annie D. Wood
68	Vacant	85	John E. A. Hussey
78	Vacant	87	Vacant
86	George R. Rogers	93	Vacant
88	Vacant		

PHILBRICK ROAD.

From Boylston to Sumner road.

V. C. Pond
Mrs. Clara T. Strickland

PIERCE STREET.

From 32 Harvard to 59 Prospect.

John B. Williams, sta.

PLEASANT STREET.

From Beacon to Commonwealth avenue, Boston line.

	Mrs. Laurinda C. Whitney		James P. Stearns
			Capt. Watson Freeman
			McPherson LeMoyne
	John street begins.		Browne street begins.
	John G. Stearns		Freeman street crosses.
32	Admiral Joseph F. Green		
32	Thomas K. Foster		E. Sumner Mansfield
38	William M. Butler		
	Joseph A. Molineaux		Egmont street begins.
	Arthur H. Newell		
	I. Lewis Brackett		Dummer street begins.
	William F. Brownell		
	Dwight street begins.		
74	Thomas M. Cook		

Ridgeway street ends.

- 122 John C. Buzzell, h and o
 122 Harry C. Woodbury
 144 James McBurney
 146 John M. Keegan

Freeman street crosses.

- 158 Albert B. Low
 Michael White

POND AVENUE.

From 10 Washington, along boundary line, to Boston line, at Chestnut street.

- 165 Charles H. Trundy
 165 Thomas Larkin
 165 John Reynolds
 165 Patrick Sullivan
 165 John McNicholas
 165 William Meegan
 173 Thomas J. Duddy
 173 James W. Sullivan
 179 The Riverdale
 179 Thomas Dolan
 179 Henry F. Brady
 179 Patrick J. Hayes
 185 John B. Dunn
 185 Mrs. John Mangan
 185 Patrick J. O'Hare
 215 Moran T. Messitt
 215 Lawrence Corcoran
 215 Florence Sullivan
 215 Patrick Reagan
 215 Patrick McNamara
 215 James Tierney
 217 John R. Collins
 217 Maurice Hartnett
 219 Mrs. Jere. D. Sullivan
 219 James Sullivan
 223 Daniel McCarthy
 223 Patrick O'Brien
 223 Patrick Sullivan
 223 Richard Reagan

Flora street begins.

- 283 Thomas Greene
 283 Willard I. Twombly
 283 H. Gulbranson

Allerton street ends.

Cumberland avenue ends.

Highland road ends.

Ward road begins.

Jamaica road ends.

POUND STREET.

From 812 Boylston to Heath, opp. Reservoir pl.

POWELL STREET.

From Beacon, opp. Kent, to Freeman.

Browne street ends.

James Shaw
Charles C. Upham
Albert W. Fisher

PRESCOTT STREET.

From Ivy to Mountfort.

John Morrison-Fuller
F. Theodore Von Armin
Frederick Cunningham

PROSPECT PLACE.

From 71 Prospect, next Pierce, to Harvard.

1 Abram T. Marsters
1 Daniel McKenzie

PROSPECT STREET.

From Washington, at Town Hall, to opp. 30 School.

4	Mrs. Fitz Albert Danforth	
20	Frank Copeland	Pierce street ends.
20	Henry K. Paine	
26	Chas. L. Batchelder	Prospect place begins.
	Police station	
	Police Court	69 E. Frank Proctor
	Pierce school	71 Mrs. Sarah E. Mann
		75 Charles A. W. Spencer.
		79 Rev. E. W. Archibald
		91 William B. Sears
		93 Andrew Creelman
		95 Mrs. John G. Nelson
		99 Edward F. Allen

RAWSON ROAD.

From Gardner road, westerly.

Thomas L. Rogers	Rev. Ruen Thomas
Lewis Wight	Gustav Lundberg
E. L. Capen Wight	J. Wales Soren
	Miss Ellen Chase

Rawson path ends.

Colbourne crescent ends.

Otis Shepard

Albert B. Merrill

Clafin road ends.

William Kennedy

RESERVOIR PLACE.

From Boylston, opp. Pound, to Chestnut Hill Reservoir.

Eben W. Reed
Albert H. Sanderson
Thomas Griffin
Michael Fitzpatrick
Mrs. Mary Mooney
Charles F. Webber
Michael McGrady

RIDGEWAY STREET.

From Freeman, between Pleasant and Babcock.

- | | |
|----|-------------------------|
| 7 | Joseph H. Calligan |
| 7 | Joseph H. McKenney |
| 7 | George Hughes |
| 9 | William Kendrick |
| 9 | Timothy Burke |
| 9 | Joseph Smith |
| 11 | Luther Bean |
| 11 | Cornelius F. Harrington |
| 13 | Michael F. Keegan |
| 13 | John F. Shine |

ROBERTS STREET.

From 22 Sewall to 41 Sewall place.

- | | | | |
|-----------|--------------------|----|---------------------|
| 6 | Clarence W. King | 1 | Maria A. Ward, s |
| 6 | John J. O'Brien | 1 | James Donahue |
| 6 | Edward C. D. Hagan | 1 | William Scanlan |
| 8 | The Ipswich | 1 | Michael J. Hickey |
| 8 | Thomas J. Miskell | 5 | James F. McAdams |
| 8 | Robert Sutherland | 5 | Richard Sullivan |
| 8 | Charles Hagan | 5 | John Quinn |
| 8 | Walter Birkmaier | 7 | Edward Gibbons |
| 8 | John Tynan | 7 | Joseph Priestley |
| 8 | John G. Nickerson | 7 | Thomas Swan |
| 10 | Mrs. Julia Donovan | 11 | Mrs. Mary A. Murphy |
| 10 | Alex Trotter | 13 | Thomas J. Kelleher |
| 14 and 16 | The Kansas | 17 | Thomas Kennedy. |
| 14 | John W. Smith | 17 | Michael Hanley |
| 14 | John Hogan | 19 | Dennis Murphy |
| 14 | John Finan | 19 | James Pinner |
| 16 | Alonzo Mosher | 19 | William Hayes |
| 16 | John P. Corkery | 23 | William J. Welch |
| | | 23 | Michael Lally |
| | | 23 | George M. Church |
| 18 | The Groton | | |
| 18 | John Keady | | |
| 18 | Mrs. Theresa Leary | | |
| 18 | Dennis Mahoney | | |
| 18 | Mrs. George Magee | | |
| 18 | Thomas Maroney | | |
| 18 | Robert J. Watson | | |
| 18 | Joseph Daley | | |
| 18 | John Hart | | |
| 18 | Patrick Quigley | | |
| 18 | John Lloyd | | |
| 18 | James Hubley | | |
| 18 | John Welch | | |

ROCKWOOD STREET.

From Goddard ave. next beyond Cottage to Boston line,
Jamaica Plain district.

ST. MARY'S STREET.

From end Monmouth, along Boston line, to Commonwealth
avenue.

Longwood school.

Beacon street crosses.

Ivy street ends.

Mountfort street ends.

- 130 Mrs. Bessie Goode
 134 Richard H. Grogan
 Longwood Laundry
 A. M. Crane
 N. P. Snelling

ST. PAUL STREET.

From Aspinwall avenue at St. Paul's church, to Commonwealth avenue.

- | | |
|--------------------------|--------------------------|
| 4 Frank A. Mason | St. Paul's church |
| 12 George H. Worthley | Oscar Landstom |
| 30 Fritz Jacob Andres | 51 Charles W. Kellogg |
| 40 Mrs. Charles G. Chase | 57 Mrs. Geo. H. Wyman |
| 52 Vacant | 59 Mrs. Albert G. Wilbor |
| | 67 James W. Clapp |

Alton place ends.

Francis street ends.

Longwood avenue crosses.

Stearns road ends.

- | | |
|-----------------------------|-------------------------|
| 136 Oscar B. Mowry | |
| 140 Mrs. Caroline D. Parker | Longwood avenue crosses |
| 158 Francis E. Page | |

Sewall avenue crosses.

- | |
|------------------------|
| 135 Stephen M. Grant |
| 143 James H. Shapleigh |

Beacon street crosses.

Sewall avenue crosses.

Browne street.

Beacon street crosses.

Freeman street.

Browne street.

Egmont street.

Freeman street.

Dummer street.

Egmont street.

SALISBURY ROAD.

From Corey road to Kilsyth road.

- | |
|------------------------|
| 1 Henry E. Raymond |
| 3 William Howe Mills |
| 5 Mrs. Jane L. Palmer |
| 5 Frank W. Smith |
| 7 Robert A. Southworth |
| Dr. J. Henry Woods |

SCHOOL STREET.

From Washington to Harvard.

- | | |
|---------------------------|----------------------|
| 2 Weston H. Lyndon | 11 Fayette F. Forbes |
| 4 William M. Chase | 13 Miss Mary McNutt |
| 6 Mrs. Peter W. Peirce | 47 Alonzo Bowman |
| 10 Emery B. Gibbs | 57 George P. Sanborn |
| 12 Harry G. Collins | 57 Alfred G. Sanborn |
| 14 William K. Melcher | 59 Vacant |
| 14 Miss Maria Melcher, sh | Lincoln Walizer |

- 14 Nelson Mowton
 16 Miss Annie Welch
 18 Frank H. Flanders

Prospect street ends.

- 22 Thomas C. Austin
 24 Charles W. Morse
 26 Miss Annie Grigg
 28 George L. Newcombe
 30 James W. Horton
 32 Eben Allen
 34 Jere. A. Driscoll
 36 John Nolan
 36 John F. Nolan
 38 Fred J. Lewis
 38 John H. Lewis
 40 William Pree
 40 George W. Pree
 40 Robert B. Pree
 42 James J. Lynch
 42 John W. Moran
 44 Albert Barth
 44 Mrs. Ann Kelly
 46 Frank Quinn
 46 John Dwyer
 48 Mrs. Johanna Rogers
 48 Patrick T. Broderick
 50 James Donnelly
 50 William Perry

SEARLE AVENUE.

From 26 Cypress.

- | | |
|-------------------------|---------------------|
| 14 John C. Packard | 15 David A. Kenrick |
| 16 Reuben H. Andrews | 19 Frank Bartlett |
| 20 Albert G. O'Brien | |
| 22 Mrs. Ann M. Taylor | |
| 26 Mrs. Hannah E. Paige | |

SEAVER STREET.

From Buckminster, near Holland road, to Hislop road.

- | | |
|-------------------------|--------------------|
| John L. Batchelder, Jr. | Charles F. Perkins |
| | George R. Harris |

Leicester street.

SEWALL AVENUE.

From Harvard, junct. Stearns road, across Longwood ave. to Kent.

Longwood avenue crosses.

Stearns road begins.

Charles street.

- | |
|----------------------|
| 7 Mrs. Eleanor Price |
| 7 Thomas B. A. Price |

- 64 Edward Russell
 76 Charles P. Flagg
 80 Mrs. Eliza M. Flanders

Longwood avenue crosses.

St. Paul street crosses.

- 106 William Stearns
 126 John Ferguson

- | |
|----------------------------|
| 51 Harry Young |
| 61 Miss Harriet A. Bullard |
| 65 Willard A. Vose |
| 75 Henry T. Hall |

St. Paul street crosses.

- | | |
|-----|------------------------|
| 97 | Waldo H. Stearns |
| 103 | Charles D. Hammer |
| 109 | Mrs. Marion S. Plummer |
| 123 | Edgar W. Anthony |
| 131 | George N. Talbot |

Marshall street begins.

SEWALL PLACE.

From next 230 Cypress to next 52 Sewall.

- | | | | |
|----|-------------------|----|---------------------|
| 6 | Purvis Phillips | 7 | Michael Gibbons |
| 6 | George E. Clark | 7 | Lena McKenzie |
| 8 | Patrick Carolan | 7 | Michael Mullaney |
| 8 | Charles E. Downes | 9 | William Jennings |
| | | 9 | John Mullaney |
| | | 9 | Michael J. Kenney |
| | | 9 | Robert A. Valentine |
| 8 | William Sheehan | 15 | Michael L. Cusick |
| 10 | Thomas Donlon | 21 | Michael C. Lynch |
| | | 41 | Marcus W. Ripley |
| | | 41 | Thomas Mahan |
| | | 41 | David Foley |

Roberts street ends.

- | | |
|----|------------------|
| 59 | John F. Burns |
| 61 | Bernard McDonald |

Sewall st. place ends.

- | | |
|----|--------------------|
| 65 | John O'Neil |
| 67 | Frank Mealey |
| 69 | Mrs. Mary A. Casey |
| 69 | Mrs. Mary Dacey |

SEWALL STREET.

From 230 Cypress to 128 Chestnut.

- | | | | |
|----|---------------------|---------------|------------------------|
| 2 | Frank Murphy | Town stable | |
| 2 | John J. Fay | Sewall school | |
| 2 | Peter F. Kelleher | 77 | Thomas Harlett |
| 4 | M. L. Courtenay | 77 | Thomas J. Lacy |
| 4 | Mrs. Alice McCarthy | 77 | John Sweeney |
| 4 | Samuel Lynn | 79 | Peter Taggart |
| 8 | Thomas H. Ryan | 79 | Thomas Moynihan |
| 8 | Patrick O'Riley | 79 | Alfred S. McKenna |
| 8 | — Dalrymple | 81 | Mrs. Elizabeth McQuade |
| 12 | Robert Power | 81 | George R. Murray |
| 12 | Mrs. Eliza Regan | 81 | Patrick A. Kelleher |
| 14 | James B. Fowle | 85 | Mrs. Mary A. Lunney |
| 14 | John E. Ohman | 87 | John W. Young |

Roberts street begins.

- | | |
|-----|---------------|
| 26 | Wm. Lutz |
| 26 | Geo. H. Lynch |
| 26A | John Hartnett |
| 26A | John A. Lyons |

- 26A Mrs. Susan Lyons
 28 Mrs. Ann Dolan, s and h
 28 rear, John Dolan

Sewall st. place begins.

- 44 Michael Crosby
 48 Mrs. Hannah Pickett
 50 John Cowdrey
 52 Mrs. Bridget Crohan
 52 Misses Murphy
 52 James Crohan
 West End St. Ry. station

SEWALL STREET PLACE.

From next 28 Sewall to 61 Sewall place.

- | | | | |
|----|--------------------|----|---------------------|
| 2 | John Holloran | 1 | Nellie W. Murphy, s |
| 4 | James Harkness | | Mrs. Sabina Barrett |
| 6 | Hugh Dunn | | James Scott |
| 8 | Cornelius Shannon | | Michael Cunniff |
| 10 | Thomas J. Connelly | | John McNamara |
| 12 | Dominick Gallagher | | John Laughlin |
| 14 | Thomas Morrissey | 21 | John Minahan |
| 16 | Wm. Smith | | |
| 18 | Frank A. Forbes | | |
| 20 | Richard Kelleher | | |
| 22 | William F. Devine | | |

SHAILER STREET.

From near 330 Harvard to Centre.

Bernard Jenney
 Mrs. Rosetta H Houghton
 Cyrus J. Anderson
 Mrs. Charles C. Coffin

Short street ends.

Rev. Howard A. Bridg-
 man
 19 Rev. Louis B. Schwarz

SHORT STREET.

From 1458 Beacon to Summit ave. near junction of same.

SHUTTLEWORTH TERRACE.

Off Beacon street, beyond Tappan.

- 2 Mrs. Jane Holland

SOUTH STREET.

From Newton, beyond Grove, southerly, to Boston line, West
 Roxbury district.

Grove street.

Xanthus Goodnough
 Lewis Mansell

Louis J. Hirt
 Mathew Dolan
 Theodore A. Dodge

SPRING ROAD.

From Jamaica road to Highland road.

STATION STREET.

From 205 Washington to Kent, near Linden.

- | | | | |
|-------|--|---|-------------------------------------|
| 6 | Young & Brown, s | 5 | Thomas F. King, b. hall |
| 8 | A. L. Bridgman & Co.
café | 7 | Charles McCabe |
| 14 | Holtzer-Cabot Elec. Co.
factory | 7 | Wm. E. Wallis |
| 30 | Danforth & Co. o | 7 | Albert L. Bridgman |
| 30 | Robert S. Dana, o | 9 | James H. Boody, sh |
| 30 | M. J. Donovan, sh | | Brookline Station, B. & A.
R. R. |
| 30 | Wm. F. Young, o | | Western Union Tele-
grap Co. |
| 32 | Hotel Belknap
Charles S. Hald
Miss Adeline L. Rooney
Fred W. Downer | | |
| 34 | Vacant, s | | |
| 36 | Vacant, s | | |
| 38 | Hotel Fosdick
Arthur C. Little
Fred A. Pierce
Mrs. Helen L. Rooney | | |
| 40 | C. Knaf & Son, s | | |
| 48-50 | Fred C. A. Giannetto, sh | | |

STEARNS AVENUE.

From 244 Kent.

STEARNS ROAD.

From Sewall ave. junc. Harvard, to St. Paul.

- | | | | |
|----|-------------------|----|--------------|
| 14 | Thomas P. Talbot | 33 | William Kerr |
| 16 | Marshall W. Jones | | |
| 18 | S. Arthur Bent | | |
| 24 | Joseph McKey | | |
| 30 | Alex S. Jenney | | |

STETSON STREET.

From Dwight, near Babcock, to Freeman.

- | | |
|----|-----------------------|
| | Isley M. Fogerty |
| 16 | Rev. Nehemiah Boynton |
| 24 | Benjamin F. Nichols |

STILL STREET.

From Browne to Freeman.

- | | |
|--|----------------------|
| | Charles L. James |
| | Mrs. Henrietta Reece |

STRATHMORE ROAD.

From Beacon, near Brighton line, easterly.

SUMMIT AVENUE.

From 1416 Beacon, over Corey Hill to Boston line, Brighton.
District.

- | | | |
|------------------|---|-------------------|
| Edward G. Milton | 1 | Jesse S. Wiley |
| | 2 | The Misses Harris |

Short street ends.	3	Charles B. Hark
	4	Massena B. Wing
Mason terrace crosses.	9	Arthur G. Whitney
		Noel W. Stiles
Mrs. J. L. North		George W. Milton
Judge Albert Mason		
		Mason terrace crosses.
York terrace begins.		John Knox Marshall
		William A. Marshall
Edwin H. Lincoln		Vacant
Myron E. Barnes		
	46	Jerome Jones
Lancaster terrace ends.	46	Theodore Jones
		Peder Olsen
		Mrs. Caroline T. Norris

SUMMIT PATH.

From 150 Summit ave. to Lancaster terrace.

SUMNER ROAD.

From Boylston, opp. Walnut, across B. & A. R. R. to Tappan.

Clinton road crosses.	Arthur C. Thompson
	Edward W. Morse
Prescott Bigelow	
John C. Edwards	Clinton road crosses.
Clark road ends.	Horace L. Bearse
Blake road begins.	Clark road ends.

TABER PLACE.

From 20 Perry.

2	Elihu K. Sears	11	Frank A. Penniman
4	Charles Wilson	13	Samuel Ingraham
4	David Lynch	13	Patrick Sullivan
6	Mrs. Jane Adams	13	Mrs. Mary Ann Young
8	James H. Lunney	15	Wm. Cash
10	James Haggerty	15	John Mawhinney
12	Daniel Doherty	15	John J. Carmody
14	Patrick McDevitt		
16	John H. Murphy	17	Henry A. Foster
		17	John H. Glynn
		17	Bernard Jestings
		19	— Coleman
		19	Fred W. Illgen
		19	Geo. Frazier

TAPPAN STREET.

From 100 Cypress, at B. & A. R. R., to Beacon.

		Miss Mary D. Comstock
Sumner road ends.		Hiram H. Logan
		Henry M. Taylor
Brookline Public Bath		

Blake road ends.

- 146 Mrs. Lucy S. Rogers
 156 Andrew J. Ward
 Thomas R. Shewell
 Joseph W. Hall
 Oliver P. Hoyt
 224 Michael Lynch
 Mrs. Mary Sherry
 The Beaconsfield Stables
 Parker Bryant
 The Beaconsfield Terraces

Gardner road ends.

- Miss Agnes A. Davis
 William I. Bowditch
 Harry V. Long
 Isaac D. White
 Charles H. Hooper

THATCHER STREET.

From 179 Pleasant, near Freeman, to beyond St. Paul.

THAYER PLACE.

From 13 Thayer, northerly.

- | | |
|------------------------|------------------------|
| 8 Mrs. Sarah E. Little | 7 Wm. F. Sullivan |
| 12 Horace E. Smith | 9 Joseph Flood |
| 16 Michael Mahan | 11 Nathan C. Barrows |
| 18 Mrs. Mary Waldron | 13 Arthur E. Pond |
| 20 Patrick J. Murtagh | 15 Wm. D. Morrison |
| | 17 Lincoln I. Leighton |
| | 19 Josiah N. Christie |

THAYER STREET.

From 336 Washington to Waverly.

- | | |
|----------------------|--------------------|
| 9 Mrs. Ann Griffin | 18 Eugene S. Morse |
| 11 John Ballentine | 22 Vacant |
| 13 George H. Johnson | |

Thayer place begins.

- 21 Thomas J. Murray
 23 Joseph F. Untersee
 29 Rev. Philip A. Nordell

THORNDIKE STREET.

From Gibbs, near Coolidge, to Winchester.

- | | |
|------------------------------|----------------------------|
| Clarence street ends. | Mrs. Tryphena Shannon |
| | Henry R. Beal |
| Edward W. Clark | Harvard crosses. |
| J. A. Bubier | |
| Harvard crosses. | 3 Charles G. Bullard |
| | 17 Isaac D. Spitz |
| | 23 Arthur C. Averill |
| 4 Julius Fellner | 27 John F. Cook |
| 20 Eugene G. Ware | 27 Mrs. Frances M. Watkins |
| 24 Lewis Levi | 31 Orrin R. Tweed |
| 24 Samuel C. Silver | 37 Charles C. Bourne |
| 28 Oren J. Faxon | 43 Andrew J. George |
| 28 Miss Josephine G. Whipple | 47 Charles Eldredge Eager |
| | 51 William N. Borden |
| 28 Mrs. Mary L. Pray | 55 William V. Fishel |
| 32 William L. Dolbeare | 63 Francis E. B. Kern |
| 32 Mrs. Lucretia M. Thayer | |

- 38 Charles W. Parker, Jr.
 42 Robert T. Almy
 46 William Anderson
 52 Elmer J. Brown

TOXTETH STREET.

From opp. 37 Linden place to 76 Francis

- | | |
|-------------------------|-----------------------|
| 74 Vacant | Edwin F. Crosby |
| 78 Samuel C. McCullough | 49 Terrence Gallagher |
| 80 Clarence E. Thurlow | |
| Mrs. Carrie D. Carnes | Bowker street ends. |
| Frank A. Carnes | |
| George H. Carnes | 81 Arthur W. Bowker |
| | 91 E. D. Bradford |
| Brook street crosses. | 95 George W. Jackson |

Aspinwall avenue crosses.

Brook street crosses.

- | | |
|------------------------|---------------------------|
| 122 Hugh Flood | Aspinwall avenue crosses. |
| 126 Edwin A. Rogers | |
| 132 Charles D. McKey | 115 Frank D. Young |
| 140 Charles H. Utley | 119 Mrs. Mary E. Kimball |
| 146 Henry W. Estabrook | 121 Mrs. Susan D. Warren |
| 154 John J. Henry | 125 Thaddeus E. Friend |
| | 129 Wm. K. Melcher, Jr. |
| | 133 William L. Quimby |
| | 139 William B. Crafts |
| | 143 Vacant |
| | 145 George H. Crowell |
| | 151 Elbridge M. Rawson |

UNIVERSITY ROAD.

From 1649 Beacon to Winthrop path.

- | | |
|------------------------|-------------------------|
| 29 William G. Anderson | George W. Cummings |
| Mrs. M. F. Maher | Adolph Davidson |
| Joel Feder | Carl Schoenhof |
| Edward Goulston, Jr. | James R. Watson |
| Dr. James Shepard | Miss S. T. Dennie |
| Walter N. Buffum | Louis Stern |
| William S. Slocum | Joseph A. Gahn |
| Dalton Fallon | Dr. Frederick E. Draper |
| Mrs. Mary E. Bassett | Emil Meyers |
| | Benjamin M. Stillman |
| | Jeffrey Richardson |
| | Mrs. Maria L. DeBacon |
| | Harrison Ellery |

UPLAND ROAD.

From opposite 137 Walnut, across Irving, to Maple.

- | | |
|-------------------------|------------------------|
| Albin Strauberg | Fred E. Jones |
| Vacant | |
| Edward H. Hall | Irving street crosses. |
| Reuben L. Roberts | |
| Mrs. Jane Roberts | Francis H. Swan |
| James G. Lincoln | Mrs. Ellen I. Chapman |
| Miss Lydia C. Head | M. Everett Ware |
| Mrs. Caroline C. Foster | Francis P. Denny |
| Charles H. W. Foster | Miss Emily G. Denny |
| Mrs. H. Louisa Chapin | Miss Mary G. Denny |

Misses Stevenson
Prof. Charles R. Cross

Miss Elizabeth Denny
George H. Monroe

VERNON STREET.

From 164 Harvard to 86 Marion

12	William R. Boynton	7	Rev. Jeremiah Taylor
18	Nathaniel Lyford	7	Eugene B. Floyd
22	George R. Lyford	21	Edward Webster
28	Fordyce P. Trickey	29	Edward W. Baker
32	Augustus S. Lovett	35	Charles A. Harris
36	William H. Wardwell	45	H. E. Miles
		47	Mrs. Francis A. Gross
	Harris street ends.	53	Mrs. Sarah W. Andrews
		55	William A. Hovey
42	Harry R. Trainor	59	William Eaton
46	Dr. Aaron H. Parker	61	Edward C. Robinson

Park street crosses.

Park street crosses.

86 Vacant

VILLA LANE.

From 20 Washington to beyond Morss avenue.

24	Thomas J. Mahoney	13	John Sweeney
24	Thomas McLaughlin	13	James Kelley
24	Paul N. King	25	Dennis Sullivan
26	Patrick McCabe	31	John Mahan
26	Mary A. Sexton	31	Patrick Duffy
28	Mrs. Bridget McManus	31	Mrs. James Noonan
28	Mrs. Louisa Fossa		
34	James Fitzgibbons		Morss avenue crosses.

Morss avenue crosses.

44	Thomas J. McGarry		
44	Daniel Gallagher		
50	Bernard F. Green	41	William Munck
50	Daniel McMahan	41	William A. McNeill
50	William Fitzgerald	41	Michael Casey
50	rear, Thomas McGee		
60	John Higgins		
60	John McNamara		
60	Michael Tonra		
60	rear, Michael Hunt		
60	rear, Mrs. Mary Sullivan		

WALNUT PATH.

From Walnut, beyond Irving, to Boylston

WALNUT PLACE.

From Walnut, between Irving and Walnut Terrace.

Vacant
Mrs. Lydia R. Warren
Peter McCarthy
Fred H. Perkins

Fred A. Searle.
Charles A. Williams
Mrs. Mary J. Williams
Sherman L. Whipple

WALNUT STREET.

From 118 Washington, across High, to Boylston, near the Reservoir.

2-4 Brookline	5 James G. Brutcher
Riding Academy	7 James Mathews
8 William A. Robertson	7 John E. Davis
	9 John Walsh
Elm place begins.	11 James Honey
	13 Mrs. Bridget Salmon
Union building	15 Elizabeth Towle
P. M. Ryan, restaurant	15 James Towle
Frank F. Muldowney, sh	17 and 19 B. W. W. stable
Woman's Exchange	
Brookline Friendly So-	High street crosses.
ciety	
Woman's Christian Tem-	77 Henry J. Holmes
perance Union	79 Mrs. Agnes Perry
	81 Thomas Daley
High street crosses.	81 James Douglas
	81 Mrs. Clara Beal
64 Vacant s	87 Mrs. Clarrissa P. Wood-
66 Hotel Kempford	ward
66 Charles F. Read	91 Patrick M. Ryan
66 John Koch	93 Henry G. Cole
66 Sterne Morse	93 Alex S. Arthur
66 Mrs. Isabella B. Stodder	95 Mrs. Mary E. Donovan
	95 Wm. J. Meek
Upland road begins.	95 William Mund
	97 Mrs. Bridget Driscoll
Irving street begins.	97 rear, James Healy, sta
	103 Frank Driscoll
Mrs. Edward S. Philbrick	123 Mrs. Ann Bowen
Alfred Winsor	131 Thomas Nagle
	133 Timothy Driscoll
Walnut place.	137 Mrs. Thomas Quinlan
	141 Mrs. Caroline D. With-
220 Mrs. Annie W. Woods	ington
	149 Marshall Russell
Walnut terrace.	Vacant
	163 Allan V. Garratt
262 Mrs. Frances P. Sherburne	165 George E. Atherton
268 Andrew M. Ritchie	167 Charles E. Soule
272 George C. Cutler	Harry K. White
278 Rev. Francis C. Williams	Miss Marianna T. Storey
Dr. Augusta G. Williams	
284 George L. Osgood	Walnut path begins.
Cypress street crosses.	James DeW Lovett
	187 Mrs. Maria G. Soule
294 Washington I. Taylor	189 Mrs. Sarah V. Walker
300 Frank H. Ricker	195 Daniel K. Snow
310 Samuel Clark	205 Mrs. Wessie Palmer
322 Mrs. Richard Macallister	Percy Chase
	233 Harry C. Chester
Chestnut street crosses.	
Walnut cemetery	
348 Vacant	
348 Miss C. A. Pierce, school	

Perrin place begins	239	Walstein R. Chester
	247	William F. Baker
	267	Artemas S. Jones
Lewis Perrin	273	Roland Winslow
James A. Codman	287	George D. Noyes
Pierce Hall		
Unitarian Church		Cypress street crosses.

		Stephen D. Bennett
		Martin P. Kennard
353		Rev. John Lyons
		Mrs. John Townsend
		Henry V. Poor
		Moses Williams
		Fred S. Mead

WALNUT TERRACE.

From 230 to 260 Walnut.

2	Vacant
3	Vacant
4	Vacant
5	Vacant
6	Albert A. Cobb
8	Horace N. Fisher
9	Vacant
10	Vacant

WALTER AVENUE.

From 36 Washington to Flora.

1	Joseph Devlin	2	Quinsler & Co. o and sh
1	John Hughes	4	Cornelius Murphy
1	John Mulholland	4	Brookline Day Nursery
1	Henry Casemore	6	Mrs. Kate McAuliffe
	Morss avenue.	20	Mrs. Elsie Milne
		20	John Hogan
		20	James O'Beirne
35	Mrs. Mary E. Collins	20	Mary Glancy
35	George Copeland	20	John Coffey
35	Mrs. Ellen Curry	24	August Grossman
35	James J. McAdam	24	Fred Obracker
37	Thomas Miskell	24	Charles A. Rau
37	John C. Strain	28	John P. Murphy
39	James McDonald	28	Henry Smith
39	John Croy	28	Mrs. John Mangan, s
39	Ernest M. Pelton		
43	George Wilson		Morss avenue crosses.
43	Mrs. Catherine McGrath		
43	William Barry	38	Thomas Long
43	James McCarthy	38	Michael Rourke
43	Walter J. Dwyer	42	James C. Lyons
43	Patrick Hickey	42	John Conley
45	Mrs. Elizabeth Lipsett	42	James Cusick
45	Michael O'Day	44	John Shields
45	Mrs. Margaret A. Connor	44	James Collins
49	Mrs. Annie McGowan	44	Richard Welch
49	Patrick Mulcahey	44	John Halloran
51	Timothy Curran	46	Timothy J. Donlon
51	Joseph Devenney	50	Thomas J. Curley
51	Edward Davis	50	Joseph J. Donovan
53	Mrs. Kate Griffin	50	rear, Michael P. Smith

	50	rear, James F. Murray
	50	rear, Michael Barrett
	52	rear, Patrick McLean
	52	rear, Patrick Rowen
53		Edward Croak
53		Mrs. Anna Pigeon
55		Patrick McGrath
55		Patrick M. O'Donald
57		Michael Daxon
57		Mrs. John Desmond
57		John W. Comar
59		Michael Fahey
59		John M. Kneeland
63		Patrick Murphy
63		James J. Meehan
63		John J. Phillips
65		Michael Meany
65		Michael Dorsey
65		Kieran Flannery
65		John Quinn
65		James Slavin
67		Mrs. Ann McNamara
67		Henry A. Lacy
67		John Priestly
	52	rear, Mrs. Catharine Ryan
	52	Mrs. John Foley
	52	James Mulholland
	52	Roger Sullivan
		Thomas Parsons School
	58	Thomas Kennedy
	58	James Gallagher, Jr.
	58	T. John Gilmore

WARD ROAD.

From Pond ave. to Spring road, northerly.

WARREN STREET.

From Walnut, near Unitarian church, to Heath.

Francis W. Welch
Mrs. Charles D. Head
James M. Codman
Kenneth Finlayson

Frank E. Baldwin

Dudley street begins.

Cottage street begins.

Francis A. White
William H. White
Barthold Schlesinger
John Kelley
Miss A. G. Thayer
Edward W. Duggan
James McGregar
Albert H. Woods

Olmsted, Olmsted, & Elliot, o

Fred Law Olmsted

John L. Gardner

Miss Julia Goddard

William Thatcher

Thomas J. Kelley

Mrs. Almira L. Warren

Dudley street ends.

Clyde street begins.

Charles Elliot

Augustus Lowell

Henry Lee
Louis Cabot

WASHINGTON STREET.

From Tremont, at Boston line, to Boston line, Brighton dist.

Pond ave. begins.

1 Patrick Ryan

3 Miss Mary A. Davis

Villa lane begins.

5 Michael O'Day, s

7 John A. Stuart

Walter ave. begins.

7 Michael Munns

11 Thomas J. Cusick

- 20-24 James A. Whitcomb, s
- 26 Vacant, s
- 30 Vacant, s
- 32 Vacant, s
- 36 Quinsler & Co. s
- 76 Mrs. Thos. Quinlan, sta
- 76D Geo. F. Quinlan, o
- 84 James Driscoll, Jr.
- 92 John Bauchan, sh
- 100 Dennis J. Dooley, o
- 102 Wm. E. Murray
- 102 Jere. L. Guilfoyle
- 102 Mrs. Mary Norton
- 104 Vacant store
- 106 Wm. E. Murray & Co. s
- H. G. Jordan & Co. o

Morss avenue begins.

Walnut street begins.

- 118 Mrs. Annie Mallett
- 120 Bernard Carroll
- 124 Christopher Leavitt

- 126 William Frawley, sh
- 126 Luigi Barba, s
- 128 Frank T. Fay, s
- 130 Vacant
- 132 Francis Cotter
- 134 John C. Barthelmes, sh
- 136 Sing Lee, laundry
- 138 Frank T. Sullivan
- 140 Hose No. 1
- 140 Hose No. 4
- Patrick J. Burns, sh

High street begins.

Boylston street begins.

- 164 Francis H. Bacon, s
- 168 Mrs. Julia Hayes, s and h
- 172 Felix F. Johnson, s
- 174 Horace James, sh
- 176 George P. Johnson, s
- 178 First Presbyterian ch
- 178 Goddard Hall
- 178 F. Sullivan & Son, sh
- 178 John D. Fahey, h and o
- 180 King & Hodge, sh
- 182 N. B. Hurd & Co. sh
- 184 K. L. Greenwood, sh
- 184 John T. Cahill, s

White place begins.

- 11 Frank T. Fay
- 13 Bernard Dunlavey
- 13 Thomas F. Dooley
- 19 James Gleason
- 27 Vacant, s
- 29 Samuel Zoll, sh

Brookline avenue begins.

- Brookline Gas Light Co.
- 57 Frank C. Shannon, h and s
- 63 Thomas O'Day
- 65 John J. Horgan, sh
- 91 Thomas Nagle, sh
- 93 Benjamin F. Baker, sh

Pearl street begins.

- 99 Wm. A. Brown
- 99 Charles L. Nahrung
- 101 Mrs. Anna M. Dashuck
- 103 Wm. H. McManus, sh
- 105 Andrew F. Conway, sh
- 105 James H. Curley
- 107 Lyceum Hall
- 107 rear, James W. Clattenburgh, st
- 107 rear, James H. Maher
- 109 to 113 James H. Maher, sh
- 115 M. Cavicchi, s
- 117 M. Cavicchi
- 121 Thomas McCullough, s
- 123 Thomas McCullough
- 127 Jacob Morlock, s
- 129 Morlock's Hotel
- 129 Jacob Morlock
- 131 Jacob Morlock, s
- 135 John Cook, sh
- 137-139 J. V. Pyne & Co. s
- 143 James Driscoll
- 143 Alexander Strain
- 143 William H. Bowen
- 143 Catherine L. Walsh
- 145-147 T. S. Brown & Co. s
- 149 Norman H. Cook
- 151 Albert A. Levien, s
- 157 Charles E. Schmalz, sh
- 159 Peter Keiser
- 163 Vacant
- 165 Mrs. Mary Grady
- 165 Edward Jones
- 165 James Gibson
- 165 Charles C. Arthur
- 167 Edward McAvoy, s

Fay place.

- 171-173 Boynton Bros. s
- 175 Mme. Marie Doucet
- 175 William F. Young
- 175 Charles A. Stockman

- | | | | |
|-----|---------------------------------|-----|-------------------------------------|
| 188 | John H. Murphy, sh | 175 | Oscar F. Thurston |
| 190 | William A. Patterson | 175 | Wesley J. Phillips |
| 192 | Thomas Mahon, sh | | |
| 194 | Yee Sing, laundry | | Station street begins. |
| 194 | Flatley & Sweeney, s | | |
| 196 | Hugh Hamilton | 205 | Nelson Bros. s |
| 196 | George A. Young | 209 | Hotel Monteith |
| 198 | Frank P. Baker, s | 209 | Dr. Francis H. Miett, h
and o |
| 200 | James B. Hand, sh | 209 | Edgar C. Allen |
| 202 | Albert W. Cobb | 209 | C. O. Norcross |
| 202 | Crawford O. Hart | 211 | Edwin F. Crosby, s |
| 204 | F. H. Johnson & Co. s | 213 | Fegan & McElroy, s |
| 208 | William D. Morrison, sh | 217 | T. J. Turley & Son, s |
| 216 | Kenrick Bros. o and sh | 217 | James Stewart |
| | Davis court begins. | 219 | Alfred G. Sanborn, s |
| | | 219 | Cousens Bros. o |
| 236 | Felix R. King, s | 221 | Kenneth L. Greenwood |
| 238 | Frederick E. Palmer, s | 221 | James Hennessy |
| 240 | Frank R. Brooks, o | 221 | Johnson Bros. o |
| 240 | Edward F. Allen, o | 221 | Otis D. Wheeler, o |
| 240 | Thomas J. Kelley, s | 225 | Wallace D. Paine, s |
| 242 | Thomas J. Murray, s | 227 | Joseph Carreiro, sh |
| | Davis avenue begins. | 227 | Mrs. Kate Emery |
| | | 229 | Frank W. Crowe, s |
| 256 | J. M. Seamans & Co. sh | 231 | John A. Phillips |
| 262 | Dr. Timothy C. Downs | 231 | Sumner H. Foster, o |
| 264 | Dr. Timothy C. Downs | 231 | Wm. G. Nash, o |
| 266 | Murray & Small, s | 235 | Everett E. Pierce, s. |
| 274 | Edward T. Eddy, s | 237 | James J. Phillips |
| 274 | Terrence Kerr | 239 | Farren Bros. |
| 280 | Hans A. Peters, s | 241 | D. Crosby Chisholm |
| 282 | Hotel Chace | 241 | Miss C. F. Smith, o and
rms. |
| 282 | Mears Orcutt | 241 | William A. Butler |
| 282 | Miss Harriet L. Davis | 243 | William A. Butler, s |
| 282 | R. C. Whitford | | |
| 282 | Mrs. Eva Eastman | | |
| 282 | John J. Reed | | |
| 284 | Miss Harriet L. Davis, s | | |
| 286 | John F. Hutchins | | |
| 286 | Clarence E. Maller | | |
| 288 | M. Henry Porter, s and h | | |
| 294 | David Nadel, s | | |
| 298 | Richard A. Callahan | | |
| 298 | Mrs. Mary Lucas | | |
| 302 | Am. Screen Co. factory
and o | | |
| 306 | Fred E. Spencer | | |
| 306 | William S. Richards | | |
| 308 | Miss Flora Macdonald | | |
| 310 | John O. Dunn | | |
| 312 | Albion P. Cole, sh | | Harvard square. |
| 312 | John Macrae, sh | | |
| 316 | Carl M. Goodspeed, sta
and o | 279 | Nicholas C. Thompson, s |
| 316 | Dr. James Marshall, o | 283 | Post Office, I.M. Fogerty,
supt. |
| 324 | Nathan Dorr | 285 | James Logan |
| 326 | Lewis C. Phillips | 287 | Frank D. Field |
| 328 | George S. Rich | 289 | Brookline Savings Bank |
| 328 | Dr. Everett M. Bowker, o | 289 | Wm. Lincoln & Son, o |
| 330 | Mrs. Ada Wood | 297 | Office of Board of As-
sessors |
| 330 | Miss Etta Wolcott | | |

- | | | | |
|-----|--|-----|------------------------------------|
| 330 | Miss Caroline A. Dugan | 297 | Charles E. Riley |
| 332 | Dr. Shirley C. Ingraham,
h and o | 305 | Dr. Martha G. Champlin,
h and o |
| 332 | F. A. Leonard | 305 | Dr. Bertha L. Hoskins, h
and o |
| 334 | French & Bryant, o | 311 | Robart Bros. s |
| 334 | Franklin Brett, o | | |
| 336 | Dr. Francis F. Whittier,
h and o | | Holden street begins. |
| | Thayer street begins. | | Town Hall |
| 338 | Martin Kingman | | Prospect street begins. |
| 340 | Hook and Ladder Co.
No. 1 | 347 | Chase Express Co. o and
st |
| 342 | Hose House No. 2 | 351 | Charles Chase |
| 346 | O. B. Delano's Sons, sh | 355 | Henry Collins
Public Library |
| 348 | George H. Delano | 375 | Mrs. Martha M. Gibbs |
| 348 | Mrs. Susie S. Moulton | | |
| 348 | Charles A. Pons | | School street begins |
| 352 | Mrs. Hannah R. Delano | | |
| 352 | Charles E. Delano | | Bethany Sunday school |
| 352 | David H. Delano | 411 | Mrs. Susan B. Lyman |
| 354 | Mrs. Angela M.P. Palmer | 447 | John M. Graham |
| 354 | Vacant | 459 | Nathan H. Crocker |
| 356 | Mrs. Isabel Shaw | | |
| 356 | Robert Stanfield, Jr. | | Park street begins. |
| 356 | Mrs. Rachel Bowes | | |
| 356 | Mrs. E. C. Hilton | 497 | Mrs. Mary R. Pettes |
| 356 | Mary Kane | 503 | Lyman J. Clark |
| 358 | Vacant | 519 | Miss Ellen G. Saxe |
| 358 | Robert Patterson | 523 | Frank A. Snow |
| 358 | James Parkinson | 537 | Mrs. Mary C. Reed |
| 362 | Bradford Kingman | 537 | Dr. Wm. P. Defriez, h
and o |
| | Goodwin place begins. | 549 | Harry W. Waite |
| 370 | David H. Daniels | 555 | Thomas B. Griggs |
| 376 | William A. Blanchard | 571 | The Misses Mansfield |
| 380 | John G. Aechtler | 573 | Samuel Flanagan |
| 384 | Vacant | 581 | Patrick Russell |
| 386 | Walter M. Hill
Brookline Meth. Chapel | 581 | James Watts |
| | Cypress street begins. | 695 | William J. Dana |
| | Desmond Fitzgerald | 697 | Albert H. Cushing |
| 424 | John M. Kennan | 699 | Frederick O. Tufts |
| 432 | Dr. Benjamin S. Blanch-
ard, o and h | | Fairbanks street begins. |
| | Mrs. Arthur W. Blake | 725 | George M. Stearns |
| | Gardner road begins. | 739 | Vacant |
| 624 | David Downs | 741 | Scott Mansfield |
| 626 | George J. Quinsler | 745 | Donald M. Belcher |
| 626 | Joseph P. Bassett | 755 | Henry W. Woodason |
| | Winthrop path begins. | | Beacon street crosses. |
| 660 | William L. Birnbaun | | George Peirce |
| 670 | Francis A. Campbell | | Thomas F. Galvin |
| 676 | Joseph Peirce | | George H. Champlin |

Beacon street crosses.

	Wm. Lincoln & Sons, o	
776	John O'Kane, h and st	
778	Jeremiah A. Leary	
778	Mrs. Catharine Goodwin	
	Miss Mary P. Frye	
	Miss Serena J. Frye	791 Joseph H. Nash
788	Timothy F. Corey	
888	Mrs. Sarah E. Corey	Devon terrace commences.

WAVERLY STREET.

From 55 Davis ave. to 36 Cypress.

Emerson street ends.	11 Mrs. Benjamin Hurd
	11 Benjamin Bruce
36 Isaac Paine	13 Rev. Julius H. Ward
44 Mrs. Annie E. Stitt	19 Joseph B. Henderson
46 Mrs. Harriet E. Wells	
48 Vacant	Thayer street ends.
50 Vacant	
58 G. Frank Wayland	25 George F. Arnold
60 J. Willard Tuckerman	27 Henry W. Bowker
	37 George P. Johnson
	41 Charles H. James
	43 Horace James
	47 John Shields
	53 Frank Wesner
	57 Edward E. Parker

WEBSTER PLACE.

From 13 Harvard.

8 Charles F. Bellows
10 Julius A. Schweinfurth
12 Thomas H. Talbot
14 Winthrop B. Jones

WEBSTER STREET.

From 1365 Beacon to 264 Harvard.

7 Christian Schmeltz, sh and o	2 Levi Tower, Jr.
27 Horace W. Stickney	4 Charles F. Rollins
29 Mrs. —— Porter	4 George L. Webb
	4 L. Dana Chapman
	6 J. Frank Frame
	6 Mrs. L. A. Seely
	6 Edmund B. Walbridge
	6 Alfred Mudge
	8 Edward A. Hall
	8 William S. Rollins
	8 Arthur W. Child
	10 James Howard Edwards
	10 John L. Liecty
	10 Charles F. Cross

WELLINGTON TERRACE.

Cypress, between Walnut and Sewall place.

2 Mrs. Elizabeth G. Rice	3 Herbert B. Church
--------------------------	---------------------

- | | |
|---------------------------|----------------------|
| 2 Miss R. M. Young | 5 William T. Jenkins |
| 4 Lepine Hall Rice | 7 Frederick C. Hood |
| 6 Mrs. Caroline F. Smyser | |
| 6 Mrs. Lydia J. Swett | |

WESTBOURNE TERRACE.

From 1608 Beacon to Boston line.

Joseph H. Nash, sta Frank E. Fennessy

WHITE PLACE.

From 188 Washington.

- | | |
|-----------------------------|----------------------------|
| 2 Mrs. Julia F. Canty | 1 Merrill V. Brown, o |
| 4 Alexander Morrow | 1 Mrs. Rebecca Halfenstein |
| 6 John S. Edgar | 3 Jeremiah Shea |
| 8 Samuel McNeilly | 11 Wm. J. Wilson |
| 8 William Brigham | 13 Sannel Donnelly |
| 14 William J. Craig | 13 James Curran |
| 16 Miss Lizzie J. Stitt | 17 James King |
| 22 Daniel McCarthy | 21 Patrick M. Thomas |
| 24 Jere F. Hayes | 25 Wm. J. Harkins |
| 24 Michael Whalon | 29 John O'Hare |
| 26 Napoleon Walker | 31 William Dugan |
| 26 Robert Stanfield | |
| 26 Otto J. Kretschman | |
| 26 William Strain | 45 William P. Edwards |
| 32 Brookline Steam Laundry | 45 Mrs. Katherine Hogan |
| 38 William Dalzell | 47 John R. Tuscher |
| 38 Thomas Lyons | 49 Martin Barrett |
| 38 Dominick Flatley | 49 Miss Annie Sheehan |
| 40 Frank P. Baker | |
| 40 Daniel Frawley | |
| 40 Mrs. Bridget Casey | |
| 44 Mrs. Rose Hicks | |
| 44 Thomas J. Hicks, h and o | |
| 44 Hicks' Express, o | |

WILLIAMS STREET.

From 366 Harvard, near Babcock, to 55 Winchester.

- | | |
|------------------------|------------------------|
| 2 David Conrad | 1 George H. Wheeler |
| | 3 Augustine S. Bemis |
| Centre street crosses. | 15 Fred Simpson |
| 24 Charles Duncklee | Centre street crosses. |

Mrs. Anna R. Blodgett
Arthur B. Hitchcock

WINCHESTER STREET.

From 1394 Beacon, to Boston line, Brighton district.

- | | |
|------------------------------------|-------------------------|
| 26 Thomas Peters | 17 Mrs. Emma Shailer |
| 48 Leon W. Ham | 17 Mrs. Mary J. Shailer |
| 48 Mrs. Clara A. Ham | 21 William Austin |
| 58 Charles F. Lord | 43 Joseph F. Heald |
| 58 rear, Lord & Bradbury
stable | Williams street ends. |
| 58 Miss Julia E. Brown | |

68	Rev. John Orrock	67	Mrs. E. S. Potter
74	John J. Wohltman	107	Hewlett W. Fisher
76	Isaiah C. Young	111	James E. Moore
84	David Sheehan		
250	Reinhold Klitzke		Fuller street ends.
		133	Wallace H. Ham
			Coolidge street ends.
		143	David H. MacKay
			Thorndike street ends.

WINDSOR ROAD.

From Corey road to Kilsyth road.

George Adams	Wendell Brown
John W. Belches	Morris A. Hall
	Henry J. Smith
	Charles B. Wetherell
	Moses H. Day
	George S. Stockwell
	Arthur A. Adams
	Mrs. Kate Adams
	Ivory Bean

WINTHROP PATH.

From Washington to Winthrop road.

WINTHROP PLACE.

From Leverett near Boylston.

8	Thomas J. Turley	9	James J. Cady
10	George W. Barrett	9	Thomas Williamson
12	Patrick Duffy	11	William Driscoll
20	Mrs. Frances Fitzpatrick	11	Kise Flood
20	Patrick F. Howley	15	John J. Kelly
22	Thomas Nyhan		Thomas F. Thompson
22	Luke Farley		Absalom P. Peters
24	Joseph Keefe		
24	Joseph Donahue		
26	Alexander Corbet		

WINTHROP ROAD.

From Beacon, next Washington, to Gardner road.

John Carlton	
Dr. Mary E. Carlton	Garrison road begins.

William M. Merriam	Williard M. Clark
John A. Baldwin	Sumner Dresser
Hosea Starr Ballou	John C. Sawyer
Mrs. Jane F. Smith	Addington road begins.
George H. Faxon	Colbourne crescent begins.
John Curtin	
Franklin Walter	Rawson road.
Winthrop path ends.	
Edwin B. Holmes	Charles H. Drew
	Charles A. Hopkins

WOODLAND ROAD.

John McKenzie

Osborn Howes

YORK TERRACE.

From Summit ave. near Beacon, to Lancaster terrace.

Edward A. Presbrey

Mrs. Mary L. Colby

William R. Roney



JAMES E. HUNTRESS.
GEORGE F. HUNTRESS.

Established 1862.



W. A. Greenough & Co.

DIRECTORY PUBLISHERS and PRINTERS

Maps of

BROOKLINE,
CAMBRIDGE,
HAVERHILL,
NASHUA,
NEW BEDFORD,
PORTSMOUTH,
QUINCY,
SOMERVILLE.



97 Oliver Street, BOSTON, MASS.

Catalogue of Our Publications—Bath, Brunswick and Richmond, Me., Biddeford and Saco, Me., Brookline, Mass., Cambridge, Mass., Haverhill, Bradford, and Groveland, Mass., Lewiston and Auburn, Me., Nashua, N. H., New Bedford, Mass., Portsmouth, N. H., Quincy, Mass., Rockland, Belfast and Camden, Me., Somerville, Mass., Woburn and Winchester, Mass.

BROOKLINE



BUSINESS DIRECTORY.

— EMBRACING —

A Classified List of All Trades, Professions and Pursuits in the Town of BROOKLINE for the year 1896, arranged alphabetically for each Trade, thus exhibiting at a glance the Full Address and Special Business of her citizens.

Accountant.

Downes Philip H. Goddard ave.
and (35 Congress, rm. 34, B.)

Apothecaries.

Baxter D. F. 3 Harvard
Bowker A. W. 87 Harvard
Brown Wm. A. 99 Washington
Butler Wm. H. 243 Washington
Eddy Edward T. C. 274 Wash-
ington
Hayman Alfred J. 1363 Beacon
Young & Brown, 6 Station

Architects.

Brewer A. G. & Co. 7 Exchange
place, Boston
Coolidge J. Randolph, Boylston,
n. Norfolk rd.
Toussaint Winand W. J. 203 As-
pinwall ave.

Art Monuments.

McGRATH BROS. 67 Water,
Quincy. See p. 247
WHITE JAMES N. Miller, n.
Copeland, Quincy. See p. 246

Artificial Stone Walks.

MURTFELDT W. A. 192
Devonshire, Boston. See back
cover

Artists.

Bryant Rosa L. Miss, Winthrop
rd. n. Beacon
Lee George, Boylston, opp. the
Reservoir
PARTRIDGE W. H. 27 Har-
vard and 2832 Washington, B.
See p. 517
Smith Arthur P. Boylston, cor.
Chestnut Hill ave.

Asphalt Floors.

MURTFELDT W. A. 192
Devonshire, Boston. See back
cover

Bakers.

Hayes Julia Miss, 168 Washing-
ton and 82 Harvard
MORLOCK JACOB, 127
Washington. See p. 504
Pierce Everett E. 235 Washington
Whitcomb James A. 24 Washing-
ton

Banks.

Brookline National Bank, 1 Harvard, cor. Kent
BROOKLINE SAVINGS BANK, William E. Lincoln, treas. Washington, next P. O. See p. 3

Bicycle Dealers and Repairers.

Bauchan John, 92 Washington
GIANNETTO FRED C. A. 48 Station. See p. 519
PREE WILLIAM, 8 Harvard. See p. 21
QUINSLER & CO. 36 Washington, 2 Walter ave. and (30 Cambria, B.) See p. 22
 Ward W. E. & Co. 5 Harvard

Billiards and Pool.

King Thomas F. 5 Station

Blacksmiths.

(See also Horseshoers.)

BOWEN BROS. 75 Boylston. See p. 23
 Burns Patrick J. Washington, cor. High
DRISCOLL TIMOTHY J. Beacon, bet. Kent and St. Paul. See p. 502
 Leahy John, 81 Boylston
 Madore Joseph, 81 Boylston
O'BRIEN THOMAS J. 277 Boylston. See p. 502

Blanket Cleansing.

LEWANDO'S FRENCH DYEING AND CLEANSING ESTABLISHMENT, 17 Temple pl. Boston. See front cover

Boarding Houses.

Beale Clara A. Mrs. 87 Walnut
 Carrigg Ann Mrs. 201 Boylston
 Emery Kate Mrs. (lodging), 227 Washington
 Fenn Lydia M. Mrs. 12 Kent
 Gainey John, 128 Boylston
 Goode Bessie, Mrs. St. Mary's, n. Commonwealth ave.

Grigg Annie Miss, 26 School
 Harvey Margaret Mrs. 94 Harvard
 Mallett Annie Mrs. 118 Washington
 McQueen George, 49 Kent
MORLOCK JACOB, 127 Washington. See page 504
 Nolan George, 104 Harvard
 Rock Mary Mrs. Hotel Grafton, High
 Salmon Bridget Mrs. 13 Walnut
 Smith Emily Mrs. Hotel Grafton, High
 Somerset House, 2 Harvard sq.

Boot and Shoe Repairers.

Frawley William, 126 Washington
JOHNSON JAMES, 120 Cypress
 Madsen R. 84 Harvard
 Murphy J. H. 188 Washington
 Peters Hans A. 280 Washington
 Sater Nathan, 9 Aspinwall ave.
 Selansky Eli, 91 Boylston
 Splain John, 235 Cypress
 Zoll Samuel, 29 Washington

Boots and Shoes.

Fegan & McElroy, 213 Washington
JOHNSON JAMES, 120 Cypress
 McAvoy Edward, 167 Washington
 McCullough Thomas, 121 Washington
 Rooney James C. 1 Harvard sq.

Brokers.

(REAL ESTATE.)

Brewer A. G. & Co. 7 Exchange place, Boston

Builders.

COON JOHN J. 7 Exchange place, B. See page 511
GILBRETH FRANK B. 99 Marion and (85 Water, B.) See page 524
KING & HODGE, 180 Washington. See reverse side of page opp. Real Estate

Builder's Finish.

STEARNS A. T. LUMBER CO. (THE), 166 Devonshire, Boston. See page 510

Building Contractors.

GILBRETH FRANK B. (85 Water, B.) See page 524
MEAD CHARLES H. 39 Court, Boston. See page 503

Butter, Cheese and Eggs.

FOLEY WILLIAM F. 237 Cypress, n. Sewall. See p. 504

Cabinet Makers.

JOUANNET PETER A. 45 Harvard. See page 505
 Knaf C. & Son, Station
 Robart Bros. 311 to 317 Washington
 Wegerdt F. R. 257 Boylston

Cafe.

MORLOCK JACOB, 129 Washington. See page 504

Carpenters and Builders.

Bailey Arthur H. 65 Kent
 Ballentine George, Winthrop pl.
 Bowker Watts H. 222 Aspinwall ave.
 Carver George W. 8 Perry
 Delano's Sons, O. B. 346 Washington
 Dower F. J. off Carlton, n. Beacon
GILBRETH FRANK B. 99 Marion and (85 Water, B.) See page 524
 Goodwin Willard A. 13 Goodwin place
 Gowen John C. 2 High
 Hurd N. B. & Co. 182 Washington
 Johnson George H. 2 High
KING & HODGE, 180 Washington. See reverse side of page opp. Real Estate
 Lyon Levi T. 40 Brook
 MacRae John, 312 Washington
 Martin L. P. & Co. Hammond, n. Heath
 McLean & Cummings, 120 Cypress
 Mealey M. D. 114 Chestnut
 Neal B. W. Jr. Boylston, near Cypress
 Pinea J. H. 7 Hurd road
REYNOLDS MILTON F. 53 Brook. See page 18
 Salter Wilbur W. 170 High
 Shearman John, 1177 Beacon

Carpet Cleansing and Dyeing.

JOUANNET PETER A. 45 Harvard. See page 505
LEWANDO'S FRENCH DYEING AND CLEANSING ESTABLISHMENT, 17 Temple pl. Boston. See front cover

Carriage Dealers.

SARGENT & HAM CO. 26 to 30 Bowker, Boston. See index

Carriage Mnfrs.

Maher James H. 109 to 113 Washington
 O'Brien T. J. 273 Boylston
 Quinlan M. W. 1 High
QUINSLER & CO. 36 Washington, 2 Walter ave. and (26 to 30 Cambria, B.) See p. 22
SARGENT & HAM CO. 26 to 30 Bowker, Boston. See index

Carriagesmiths.

Bauchan John, 92 Washington
 Madore Joseph, 82 Boylston
 O'Brien T. J. 273 Boylston
QUINSLER & CO. 36 Washington, 2 Walter ave. and (26 to 30 Cambria, B.) See p. 22

Carriage Trimmers.

QUINSLER & CO. 36 Washington, 2 Walter ave. and (26 to 30 Cambria, B.) See p. 22

Cement and Lime.

DEARBORN C. E. Commonwealth ave. near Cottage Farm station. See back cover

Cigars and Tobacco.

CAVICCHI V. & CO. 115 Washington. See page 504
 Fay F. T. 128 Washington
 Kelleher Thomas J. 11 Boylston
 King Felix R. 226 Washington
 Tarrant John T. 103 Washington

Civil Engineers.

FRENCH ALEXIS H. office
at Town Hall

FRENCH & BRYANT, 334
Washington. See p. 16

Cleansing.

**LEWANDO'S FRENCH
DYEING AND CLEANS-
ING ESTABLISHMENT,**
17 Temple pl. Boston. See front
cover

Cleansing and Dyeing.

**LEWANDO'S FRENCH
DYEING AND CLEANS-
ING ESTABLISHMENT,**
17 Temple pl. Boston. See front
cover

Clergymen.

Addison Daniel G. (Cong.), 6 Kil-
syth Terrace

Beecher Luther F. (Bap.), 177
Davis ave.

Blakeslee Erastus (Cong.) Mason
Terrace, n. Summit ave.

Boynton Nehemiah (Cong.), Stet-
son, n. Dwight

Bradlee Caleb D. Fisher ave. near
Chestnut Hill

Butler John A. (Cath.), 4 Linden pl.
Costello George A. (Cath), 4 Lin-
den place

Duncan Samuel W. (Bap.), Free-
man, cor. St. Paul

Gill Joshua (Evan.) 199 Aspinwall
avenue

Haven W. I. (M. E.), 33 Marion

Horr George E. Jr. (Bap.), 193
Aspinwall ave.

Howe R. H. (Epis.), 23 Monmouth
Mansfield Joseph H. (Meth.), Os-
born rd. n. Babcock

Morris Lawrence J. (Cath.), 4
Linden place

Orrock John M. (Ev. Adv.), 68
Winchester

Schwarz L. B. (Ger. Luth.) 19 Short
Sherman David (Meth), 39 Cool-
idge

Slack Ezra A. (Cong.) 198 Harvard
Storrs Leonard K. (Epis.), 130
Aspinwall ave.

Thomas Reuen (Cong.) Rawson rd.
Ward Julius H. (Epis.), 13 Waverly

White William O. (Unit.), 222 High
Williams Francis C. (Unit.), 278
Walnut

Clothes Cleansers.

**LEWANDO'S FRENCH
DYEING AND CLEANS-
ING ESTABLISHMENT,**
17 Temple pl. Boston. See front
cover

NADEL DAVID, 294 Wash-
ington. See page 505

Clothing.

Boynton Bros. 171 and 173 Wash-
ington

Coal and Wood.

COUSENS BROS. 219 Wash-
ington and Commonwealth ave.
Cottage Farm station, Boston.
See front cover

Dooley Dennis J. 100 Washington
JORDAN H. G. & CO. (in-
corporated), Washington, cor.
Morss ave. and (30 Dorchester
ave. B.) See page 20

Confectionery.

CAVICCHI V. & CO. 115 and
117 Washington. See p. 504

Dooling James, 1352 Beacon

Hayes Julia Miss, 168 Washington
and 82 Harvard

Peirce Everett E. 235 Washington
Vogel A. 29 Harvard

Contractors.

Allen P. S. Green, cor. Dwight
BALLENTINE JAMES M.
(stone and brick), 9 Leverett.
See page 503

Burns John W. Chestnut Hill av.
near Ackers ave.

Clattenburg J. W. r. 107 Wash-
ington

COON JOHN J. & CO. 7
Exchange pl. Boston. See p.
511

Driscoll Dennis, 21 Kent

Driscoll James, 84 Washington

GILBRETH FRANK B. 85
Water, Boston. See p. 524

JOHNSON BROS. 221 Wash-
ington. See p. 34

Kelley Thomas J. Warren, near
Dudley

KING & HODGE, 180 Wash-
ington. See reverse side of page
opp. Real Estate

Love James, Ackers ave.
 McCue Thomas, Ackers ave.
 Mealey Frank, 67 Sewall pl.
 Murray John T. 100 Pearl
 O'Hearn M. J. 191 Davis ave.
 Pineo John H. 7 Hurd road
 Quimby Benj. F. Hammond, near
 Woodland road
 Reed Eben W. Reservoir pl. cor.
 Boylston
 Viola Gaetano, Harvard, opposite
 Thorndike
 Whigham Robert, 29 Babcock

Crayon Portraits.

PARTRIDGE W. H. 27 Har-
 vard and (2832 Washington, B.)
 See page 517

Crockery, China and Glassware.

FARREN BROS. 239 Wash-
 ington. See p. 24
 Levien A. A. 151 Washington

Curtain Cleansing.

**LEWANDO'S FRENCH
 DYEING AND CLEANS-
 ING ESTABLISHMENT,**
 17 Temple pl. Boston. See
 front cover

Cut Flowers.

GALVIN BROS. 124 Tremont,
 Boston. See front cover
NEWMAN J. & SONS, 51
 Tremont, Boston. See front
 cover
QUINN JAMES, 50 Chestnut.
 See page 501

Cutler.

PREE WILLIAM, 8 Harvard,
 near Harvard sq. See p. 21

Cutlery.

Murray T. J. 232 Washington
PREE WILLIAM, 8 Har-
 vard, near Harvard sq. See p. 21

Cypress Wood.

**STEARNS A. T. LUMBER
 CO. (THE),** 166 Devonshire,
 Boston. See page 510

Dentists.

Belyea Frederick S. 1A Harvard
 Clements Thomas W. 13 Davis av.
 Ingraham S. C. 332 Washington
 Kettembell Adolph, St. Andrew's
 bldg. 4 Davis ave.
 Miatt F. H. 209 Washington

Dining Rooms.

Baker Frank P. 198 Washington
MORLOCK JACOB, 129
 Washington. See page 504
 Union Coffee Rooms, P. M. Ryan,
 prop. Union bldg. Walnut

Door Screens.

AMERICAN SCREEN CO.
 300 and 302 Washington. See
 page 501

Doors, Sash and Blinds.

**STEARNS A. T. LUMBER
 CO. (THE),** 166 Devonshire,
 Boston. See page 510

Dressmakers.

Anderson Agnes Mrs. 2 Harvard
 square
 Butterfoss Laura E. 2 Aspinwall
 avenue
 Caldwell Esther A. Mrs. 7 Aspin-
 wall ave. suite 1
 Campbell Susan Miss, Boylston,
 bey. Chestnut Hill ave.
 Casey Jennie, 40 White place
 Cogswell Dora A. Mrs. 5A Harvard
 Davis Mary A. 3 Washington
 Dennis A. M. Miss, 4 Davis ave.
 Doran Emily F. Miss, Ackers av.
 Doucet Marie Madame, 175 Wash-
 ington
 Douglas J. Mrs. 81 Walnut
 Emery Kate Mrs. 227 Washington
 Flanagan Catherine Mrs. 7 Brook-
 line ave.
 Fogarty Kate A. Mrs. 2 Linden
 Gibson Adelia C. 3 Davis ave.
 Gordon Martha M. 7 Station
 Grady Fanny A. 165 Washington
 Hickey M. Miss, 102 Washington
 Johnson Annie E. Miss, 70 Harvard
 Johnson Nellie T. Miss, 70 Harvard
 Macdonald Flora Miss, 308 Wash-
 ington
 Mahoney Annie, 71 Harvard

Dressmakers—Con.

Mahoney Hannah, 78 Pearl
 McDonough M. E. Miss, 103 Boylston
 McManus Agnes, 28 Villa lane
 Melcher Maria, 14 School
 Morgan C. W. Mrs. 31 Kent
 O'Brien Bridget T. Miss, 57 Boylston
 O'Hearn Elizabeth, Houlihan ave. near Boylston
 Riley Delia Miss, 225 Cypress
 Schmalz Lena, Hotel Whyte, suite 2, High
 Strain Cecilia, 166 Chestnut
 Sullivan Catherine, 10 Morss ave.
 Whall Sarah A. Miss, 333 Boylston
 Wood Ada Mrs. 330 Washington, suite 2

Dry Goods.

Boynton Bros. 171 and 173 Washington
 Cheever Louis O. 1357 Beacon
 Delano C. A. 9 Harvard sq.
 Pyne J. V. & Co. 137 and 139 Washington

Dyeing.

LEWANDO'S FRENCH DYEING AND CLEANSING ESTABLISHMENT, 17 Temple pl. Boston. See front cover

Dyeing and Cleansing.

LEWANDO'S FRENCH DYEING AND CLEANSING ESTABLISHMENT, 17 Temple pl. Boston. See front cover

NADEL DAVID, 294 Washington. See p. 505

Electricians.

Brooks Frank R. 240 Washington
 Doyle George, 23 Boylston
 Fleming John F. Harvard square, branch 1354 Beacon
 Holtzer-Cabot Electric Co. (The), 14 Station

Embalmers.

FAHEY JOHN D. 178 Washington. See p. 506
JONES LEWIS & SON, 50 LaGrange, Boston. See p. 506

Employment Offices.

Brookline Woman's Exchange, Union bldg. Walnut
 Holmes Henry J. 77 Walnut
 Welch Annie Mrs. 16 School

Engravers.

Fillebrown F. E. 78 Harvard
FRANKLIN ENGRAVING CO. (we make illustrations for every purpose), 235 Washington, Boston
 Pike George H. 43 Harvard

Expresses.

Brown Merrill V. 1 White pl.
 Buzzell J. C. Mrs. 122 Pleasant
 Chase Express Co. 347 Washington
 Danforth & Co. 30 Station
 Driscoll Cornelius F. Hammond, near Heath
 Hayes Edward J. 9 White pl.
 Hicks Thomas J. White's block, Washington, and 44 White pl.
 McCarthy's Brookline Express, 107 Boylston

Farmers.

Brown A. T. South
 Coolidge Henry S. Harvard, near Boston line
 Dow C. R. (milk and vegetables), Newton, n. Grove
 Goddard A. W. Goddard ave. near Avon
 Goodnough Xanthus, South, near Newton
 Griggs Thomas B. 555 Washington
 Griggs W. J. (vegetables), 330 Harvard
 Harmon D. I. (vegetables), Newton, near J. P. line
 Hyde Sarah W. Mrs. (vegetables), Newton, opp. Clyde
 Quimby Thomas C. Hammond rd. n. Woodland road
 Webber Charles F. Reservoir pl. near Boston line
 White A. C. off Newton

Fire Proof Vaults.

BROOKLINE STORAGE WAREHOUSE, 221 Washington. See p. 34

Fish and Oysters.

Eldredge Bros. 1348A Beacon
 Grant Frank H. & Co. 263 Boylston
 Johnson F. H. & Co. 204 Wash-
 ington
 Johnson George P. 174 Washing-
 ton
 Johnson & Smith, 83 Harvard
 McGrath Patrick, 40 Washington
 O'Brien Bros. 1343 Beacon

Fishing Tackle Mnfr.

Shields John, Cypress, near R. R.
 bridge

Floor Layer.

Linard Anthony, 110 Brook

Florists.

GALVIN BROS. 124 Tremont,
 Boston. See front cover
 McCullough Alexander, 176 High
NEWMAN J. & SONS, 51
 Tremont, Boston. See front
 cover
 O'Hearn, Michael, 298 Boylston
 Palmer Frederick E. 228 Wash-
 ington
QUINN JAMES, 50 Chestnut.
 See p. 501
 Vass Harriet Miss, 203 Cypress
 Woods Albert H. Warren, near
 Dudley

Fruit.

Barba Luigi, 126 Washington
CAVICCHI V. & CO. 115
 Washington. See p. 504
 Crowe Frank W. 229 Washington
 Dyer T. H. & Co. Harvard square

Funeral Directors.

FAHEY JOHN D. 178 Wash-
 ington. See p. 506
JONES LEWIS & SON, 50
 La Grange, Boston. See p. 506

Furniture.

Anderson Frans O. 1350 Beacon
BROOKLINE STORAGE
WAREHOUSE (Storage),
 221 Washington. See p. 34.

JOUANNET PETER A. 45
 Harvard. See p. 505
 Riley John E. 1344 Beacon
 Robart Bros. 311 to 317 Washing-
 ton

Furniture Movers.

Hicks Thomas J. 44 White place
 Wheeler Otis D. 221 Washington

***Furniture Repairers
 and Mnfrs.***

Anderson F. O. 1350 Beacon
JOUANNET PETER A. 45
 Harvard. See p. 505
 Jonsson C. R. 1345 Beacon

Furniture Storage.

BROOKLINE STORAGE
WAREHOUSE, 221 Wash-
 ington. See p. 34

Furrier.

NADEL DAVID, 294 Wash-
 ington. See p. 505

Furs Repaired.

NADEL DAVID, 294 Wash-
 ington. See p. 505

Gardener.

Nahrung Chas. L. 99 Washington

Gas Appliances.

BOSTON GAS APPLI-
ANCE EXCHANGE, 22
 West, Boston. See p. 501

Gas and Steam Fitters.

Allen Edward F. 240 Washington
 Sanborn Alfred G. 219 Washington
 Winn P. H. 1354 Beacon

Gas Light Co.

Brookline Gas Light Co. Washing-
 ington, cor. Brookline ave. office
 153 Tremont, Boston

Gas Lighting.

BOSTON GAS APPLI-
ANCE EXCHANGE, 22
 West, Boston. See p. 501

Gas Stoves and Ranges.

**BOSTON GAS APPLI-
ANCE EXCHANGE,** 22
West, Boston. See p. 501

Gilbreth Quarries.

(Weymouth Seam-Face Granite.)

GILBRETH FRANK B. 85
Water, Boston. See p. 524

Glassware.

FARREN BROS. 239 Wash-
ington. See p. 24

***Glove and Feather
Cleansing and Dyeing.***

**LEWANDO'S FRENCH
DYEING AND CLEANS-
ING ESTABLISHMENT,**
17 Temple place, Boston. See
front cover

***Granite Dealers and
Manufacturers.***

GILBRETH FRANK B. 85
Water, Boston. See p. 524

***Granite Dealers and
Workers.***

GILBRETH FRANK B. 85
Water, Boston. see p. 524

Granite Monuments.

McGRATH BROS. 67 Water,
Quincy. See p. 247
WHITE JAMES N. Miller n.
Copeland, Quincy. See p. 246

Greenhouse Stock.

**STEARNS A. T. LUMBER
CO. (THE)** 166 Devonshire,
Boston. See p. 510

Grocers.

Adams B. F. & Co. 1361 Beacon
Bacon F. H. 164 Washington
Bell Henry C. 265 Boylston

Brown M. V. & Co. 88 Harvard
Burke Timothy J. Boylston, cor.
Heath
Collins John J. 33 Morss ave.
Conway Joanna, 64 Pearl
Duffy Bernard J. 135 Boylston
FOLEY WILLIAM F. 237
Cypress, n. Sewall. See p. 504
Halloran Edward, 71 Pearl
King Felix R. 226 Washington,
cor. Davis ct.
Lynch James J. 68 Brookline ave.
Merrigan Nellie Mrs. 42 Flora
Murray James G. 351 Boylston
Murray William E. & Co. 106
Washington
Nelson Bros. 205 Washington
Norton Michael J. Boylston, n.
Pound
O'Day Michael, 5 Washington
O'Hara James, 20 Emerald
Pierce S. S. & Co. Beacon, cor.
Harvard sq.
Roach Margaret Mrs. 77 Brookline
ave.
Seamans Frank F. 11 Harvard
Seamans J. M. & Co. 256 Washing-
ton
Sullivan Mortimer, 12 Pearl
Villa Grocery Co. McKenney &
Gilbert, props. 7 Harvard
Ward Maria A. 1 Roberts
Yerxa P. A. & Co. 85 Harvard

***Gutters and Conduc-
tors.***

**STEARNS A. T. LUMBER
CO. (THE)** 166 Devonshire,
Boston. See p. 510

Gymnasium.

Union Hall Gymnasium, High,
cor. Walnut

Hairdressers.

Barthlemes John C. 134 Washing-
ton, 1348 Beacon and 91 Harvard
Callahan R. A. Mrs. 298 Washing-
ton
Carriero Joseph, 227 Washington
Conway Andrew F. 105 Washing-
ton
Freitas Frank P. 48 Boylston
Morse Ella F. (ladies) 5A Harvard
Schmalz Charles E. 157 Washing-
ton
Seeliger Henry 1347A Beacon
Vogel Joseph, 52 Boylston

Hardware.

CROSBY EDWIN F. 211
Washington. See p. 503
Murray Thomas J. 242 Washing-
ton
Painé Bros. 3 Harvard sq.

Harness Mnfrs.

Anderson W. J. 259 Boylston
Hayden Michael J. 1348 Beacon
Maher J. H. 109 Washington
Quinlan M. W. 1 High, cor. Boyl-
ston

Hay and Grain.

WILLEY R. W. & CO. 121
Beverly, Boston. See page 513

Hay and Straw.

Bond F. M. 39 Boylston
COUSENS BROS. 219 Wash-
ington and Commonwealth ave.
Cottage Farm. See front cover
Trainor James, 109 Roberts

Horse Dealer.

Fitzpatrick Philip, 62 Aspinwall
ave.

Horse Shoers.

BOWEN BROS. 75 Boylston
See page 23
Burlingame Thomas W. 42 and 44
Aspinwall ave.
BURNS JAMES F. & CO.
122 Cypress. See page 502
Carroll & McGuire, Hammond,
near Heath
DRISCOLL T. J. 1177 Beacon.
See page 502
Duffy C. A. & Co. 21 Boylston
Hickey Cornelius, Cameron
Horgan J. J. 65 Washington
Nagle Thomas, 91 Washington
and 35 Boylston
O'BRIEN THOMAS J. 277
Boylston. See page 502

Horticulturists.

Doran Enoch E. Chestnut Hill av.
Doran William, foot of Ackers av.

Hospital.

Women's Hospital, Glen road,
cor. Pond ave.

Hotels.

MORLOCK'S HOTEL, Jacob
Morlock, prop. 129 Washington.
See page 504

(APARTMENT.)

Davis Mansion, Davis ave.
Hotel Adelaide, 17 High
Hotel Belknap, Station, opp. B.
& A. R. R. depot
Hotel Chace, 282 Washington
Hotel Colchester, 1470 Beacon
Hotel Elizabeth, 2 Linden
Hotel Elsa, Davis av. near Cypress
Hotel Fosdick, Station, opp. B. &
A. depot
Hotel Grafton, 24 High
Hotel Kempsford, 66 Walnut
Hotel Lester, Davis av. near Gor-
ham ave.
Hotel Monteith, 209 Washington
Hotel Whyte, 20 High
MacLeod Mansion, Davis ave.
Park View, 185 Pond ave.
Riverdale, 179 Pond ave.
St. Andrew, Davis ave. cor. Har-
vard sq.
Seamans, Davis ave. cor. Harvard
sq.
The Gables, Babcock, near Har-
vard
The Linden, 38 Linden
The Verona, 1647 Beacon

Insurance Agents.

**ABBOTT EDWARD
MILES**, 229 Washington and
(7 Water, rm. 613, B.) See
front edge
HOMER JOSEPH W. 50
State. Boston. See page 9
Kingman Martin, 338 Washington
**LINCOLN WILLIAM &
SON**, at Brookline Savings
Bank, and (43 Devonshire, B.)
See page 3
REYNOLDS M. F. Emerson,
and 53 Brook. See page 18
TUCKERMAN J. W. & CO.
48 Congress, Boston. See p.
334

Jeweler.

Morse Charles W. 6 Harvard sq.

Junk.

McGarry Thomas J. 44 Villa lane

Justices of the Peace.

(For full list see Miscellaneous Dept.)

DUNCKLEE C. T. 24 Williams, and (5 Tremont, rm. 59, B.) See page 8

LINCOLN A. L. JR. 40 Cypress place, and (18 P. O. sq., B.) See page 8

Land Companies.

Aspinwall Land Co., 3 Hamilton pl. Boston

Brookline Land Company, 55 Ames bldg. Boston

Landscape Architects.

Brett Franklin, 334 Washington Olmsted, Olmsted & Eliot. Warren, cor. Dudley

Landscape Gardener.

BOWDITCH JAMES H. 62 Devonshire, Boston. See back map

Laundries.

Brookline Steam Laundry, 32 White pl. Charles F. Howard & Co. proprietors

Charlie Sing, 1350 Beacon

Chin & Co. 81 Harvard

Longwood Laundry, St. Mary's, c. Commonwealth ave.

McDonald John F. 2 Linden

Sing Charlie, 8 Harvard

Sing Lee, 136 Washington

Yee Charley, 52 Boylston

Yee Sing, Dun-Edin block, 194 Washington

Laundry and Dye House.

LEWANDO'S FRENCH DYEING AND CLEANING ESTABLISHMENT, 17 Temple pl. Boston. See front cover

Lawn Mower Sharpener and Repairer.

PREE WILLIAM, 8 Harvard, near Harvard sq. See p. 21

Lawyers.

Bráman Grenville D. Beacon, opp. Winthrop road

Cantwell John J. 15 Morss ave.

Chandler Alfred D. Boylston, and 31 State, Boston

Chapin H. D. Upland road, and 50 State, Boston

Coffin Charles P. Ivy, and 39 Court, Boston

Creesy Frank L. 25 Kent sq. and 27 School, rm. 72, Boston

Cunningham Frederic, Prescott, and 53 State, rm. 909, Boston

Cushing Arthur P. 14 Auburn pl. and 23 Court, Boston

Darling Frederick H. 113 Harvard, and 1026 Exchange bldg. Boston

Darling Herbert H. 14 Elm, and 21 Pemberton sq. Boston

DICKINSON M. F. JR. 1702 Beacon, and 53 State, Boston. See p. 8

Drew Charles H. Winthrop road, and 73 Tremont, rm. 1043, Boston

DUNCKLEE CHARLES T. 24 Williams, and 5 Tremont, rm. 59, Boston. See p. 8

Fay Clement K. 43 Linden, and 5 Tremont, rm. 68 Boston

Forbush George S. 72 Cypress, and 829 Exchange bldg. Boston

Foster Sumner H. 231 Washington, and 31 State, rm. 400, Boston

Fuller Horace W. Milton rd. and 15½ Beacon, Boston

Furber George P. 78 Cypress, and 517 Exchange bldg. Boston

Gardiner Robert H. Hammond, and 40 State, Boston

Gibbs Emery B. 85 School, and 28 State, Boston

Greenough C. P. 45 Carlton, and 39 Court, Boston

Hall Thomas B. Ivy, near Essex, and 75 State, Boston

Hoar D. Blakely, 100 High, corner Cumberland av. and 220 Devonshire, rm. 17, Boston

JACKSON GEORGE W. 95 Toxteth, and 31 Milk, Boston. See p. 8

Kingman Bradford, 362 Washington

Latham Aaron H. 44 Allerton, and 5 Tremont, rm. 67, Boston

LINCOLN ALBERT L. JR. 40 Cypress pl. and 18 P. O. sq. Boston. See p. 8

Lyman Anson M. Buckminster rd. and 1043 Tremont bldg. Boston

Mansfield E. Sumner, Pleasant, and 42 Court, Boston
 Mansfield Philip, Pleasant, and 42 Court, Boston
 Mason Albert, Summit ave. Corey Hill
 Mowry Oscar B. 136 St. Paul, and 82 Devonshire, Boston
 Nash Wm. G. 231 Washington
 Noyes George D. 287 Walnut, and 60 Congress, Boston
 O'Loughlin Patrick, 54 Cypress, and 23 Court, Boston
 Quimby William L. 133 Toxteth, and 85 Ames bldg. Boston
 Southworth Robert A. 7 Salisbury rd. and 48 Congress, rm. 19, B.
 Storey Moorfield, Edge Hill road, and 53 State, Boston
 Talbot Thomas H. 12 Webster pl. and 23 Court, rm. 520, Boston
 Walker Joseph, Maple, and 53 State, Boston
 Walker Nathaniel U. Buckminster rd. near Sears, and 941 Exchange bldg. Boston
 Williams Charles A. Walnut place, and 18 P. O. sq. Boston
 Williams Fred H. 22 Coolidge, and 53 Tremont, Boston
 Williams Moses, Walnut, and 18 P. O. sq. Boston

Lime and Cement.

DEARBORN C. E. Commonwealth ave. near Cottage Farm station. See back cover

Livery Stable.

QUINLAN THOMAS MRS. 76 Washington. See p. 506

Lumber.

DEARBORN C. E. Commonwealth ave. near Cottage Farm station. See back cover
STEARNS A. T. LUMBER CO. (THE), 166 Devonshire, Boston. See p. 510
WOOD WM. H. & CO. 13 Broadway, Cambridgeport. See back binding

Locksmith.

PREE WILLIAM, 8 Harvard, near Harvard sq. See p. 21

Lunch.

Whitcomb James A. 20 Washington

Macaroni.

CAVICCHI V. & CO. 115 Washington. See p. 504

Manicure.

Morse Ella F. 5A Harvard
 Smith C. F. Miss, 241 Washington
 Walcott Etta, 330 Washington

Masons.

BALLENTINE JAMES M. 9 Leverett. See page 503
 Carroll B. Frank, 120 Washington
 Connors William, 58 Walter ave.
COON JOHN J. & CO. 7 Exchange pl. Boston. See p. 511
GILBRETH FRANK B. 85 Water, Boston. See p. 524
 James Horace, 172 Washington
JOHNSON BROS. 221 Washington. See p. 34
KING & HODGE, 180 Washington. See p. 333
 O'Brien J. F. 41 Harvard

Masons' Scaffolds.

GILBRETH FRANK B. 85 Water, Boston. See p. 524

Mattresses.

JOUANNET PETER A. 45 Harvard. See p. 505

Metal Screens.

AMERICAN SCREEN CO. 300 and 303 Washington See p. 501

Midwife.

Daggett Mary J. Miss, 62 Harvard

Milkmen.

Barry Michael Jr. Boylston, near Newton line
 Dow Charles R. Newton, n. Grove
 Dow Frank A. Newton, n. Grove

Milkmen—Con.

Griffen Thomas, Reservoir pl.
 Maloney J. & P. rear 46 Pearl
 Miskell William J. Clyde, opp.
 Country Club
 Mulcahey Thomas, 330 Howard
 O'Kane John, Washington near
 Beacon
 White Andrew, Boylston, bey.
 Chestnut Hill ave.

Milliners and Millinery Goods.

Davis Harriet L. 284 Washington
 Donovan Emily A. Miss, 45 Har-
 vard
 Frost H. C. 1347A Beacon

Monuments and Statuary.

McGRATH BROS. 67 Water,
 Quincy. See p. 247
WHITE JAMES N. Miller, n.
 Copeland, Quincy. See p. 246

Mortgage Brokers.

ABBOTT EDW. MILES,
 229 Washington and 7 Water,
 rm. 613, Boston. See front edge
BENNETT HENRY D. 7 Ex-
 change pl. Boston. See foot
 lines in general directory
HOMER JOSEPH W. 50
 State. Boston. See p. 9
REYNOLDS M. F. Emerson,
 and 53 Brook. See p. 18
RUSSELL FRANK A. 113
 Devonshire, Boston. See front
 cover
TUCKERMAN J. W. & CO.
 48 Congress, Boston. See p. 334
WHITCOMB, WEAD &
CO. 38 Devonshire bldg., 16
 State, Boston. See front cover

Mouldings.

STEARNS A. T. LUMBER
CO. (THE), 166 Devonshire,
 Boston. See p. 510

Naphtha Cleansing.

JOUANNET PETER A. 45
 Harvard. See p. 505

News Dealers.

Coolidge Corner News Co. 1352
 Beacon
 Paine Wallace D. 225 Washington

Newspaper.

Chronicle(The), C. A. W. Spencer,
 pub. 4 Harvard

Nurseryman.

QUINN JAMES, 50 Chestnut.
 See page 501

Notaries Public.

(See full list end of Miscellaneous
 Department.)

JACKSON GEORGE W.
 95 Toxteth, cor. Brook and (31
 Milk, B.) See page 8

Nurses.

Daggett W. E. 62 Harvard
 Forster Thomas, 32 Pleasant
 Fullen — Mrs. 107 Harvard
 Hallett Margaret, 16 High, No. 6
 Halloran Bessie Miss, Houlihan av.
 Johnson Elizabeth Mrs. 11 Har-
 vard
 Levy Sophie, 154 Boylston
 Martin Margaret, 23 Juniper
 Reed Alice G. Miss, 2 Aspinwall
 avenue
 Shaw Isabell Mrs. 356 Washing-
 ton
 Thompson Charles A. Buckmin-
 ster road, c. Holland road

Olive Oil.

CAVICCHI V. & CO. 115
 Washington. See page 504

Optician.

Pike G. H. 43 Harvard

Painters.

HOUSE, SIGN AND ORNA-
 MENTAL.

Baker B. F. 93 Washington
 Boody James H. 9 Station
 Cole Albion P. 312 Washington

Cotter Frank, 23 Boylston
 Gilmore Thomas J. 2 High
 Glancy Peter H. 100 Chestnut
 Greenwood Kenneth L. 184 Wash-
 ington
 Hald Charles S. 65 Kent
HAND JAMES B. Dun-Edin
 blk. 200 Washington. See p. 23
 Morrison William D. 208 Washing-
 ton
 Pazolt William R. 166 Washington
 Sundell William, Masonic bldg. 84
 Harvard

Paver (Concrete).

Lynam C. W. 3 Davis ave.

Philosophical Instru- ment Manufactory.

Ritchie E. S. & Sons, Cypress, n.
 B. & A. R. R. bridge

Photographer.

PARTRIDGE WILLIAM
 H. 27 Harvard and 2832 Wash-
 ington, B. See page 517

Physicians.

Baxter William E. 8 Auburn pl.
 Beard Cornelius, Gardner road,
 near Washington
 Blanchard Benj. S. 432 Washington
 Boothby Alonzo, 1061 Beacon
 Bowker E. M. 328 Washington
 Carlton Mary E. Mrs. Winthrop
 road, near Beacon
 Champlin Martha D. 305 Washing-
 ington
 Channing Walter, Boylston, cor.
 Chestnut Hill ave.
 Chase H. Lincoln, 126 Harvard
 Clements Lydia R. Mrs. 5 Davis
 avenue
 Cogswell Charles F. 9 Centre
 Cooper Almon, 286 Harvard
 Cushing Ira B. (homeo.), 19 Harris
 Cushing Joseph W. 1577 Beacon
 Cutts Henry M. 105 Aspinwall av.
 Defriez Wm. P. (homeo.), 537
 Washington
 Draper Frederick E. University rd.
 Francis C. S. 8 Davis ave.
 Francis George H. 131 Davis av.
 Francis T. E. 31 Davis ave.
 Graham Douglas, 177 Aspinwall
 avenue

Hale Josiah L. Chestnut Hill av.
 Hall Newbert J. 9 Centre
 Hastings Robert W. Kilsyth rd.
 Hoskins Bertha L. 305 Washington
 Houghton Silas A. Park, c. Beacon
 Howe James S. 26 Chestnut
 Jones John C. 1647 Beacon
 Kaan George W. 131 Brook
 Kelley Phillip, 58 Harvard
 Kittredge Joseph, 79 Cypress
 Macpherson Geo. S. 1651 Beacon
 McLaughlin Henry V. 29 Kent
 Mitchell John S. 64 Brook
 Moore J. Herbert (homeo.),
 Charles, cor. Sewall ave.
 Murphy Joseph P. 37 Harvard
 Osgood Frederick H. 155 Cypress
 Percy Fred B. (homeo.), 194 Aspin-
 wall avenue
 Sabine George K. Irving, corner
 Upland rd.
 Shurtleff Augustine, High, corner
 Allerton
 Turner Maurice W. (homeo.), 127
 Harvard
 Weld Charles G. Goddard ave. n.
 Cottage
 Whittier Francis F. 336 Washing-
 ington
 Williams Augusta G. 16 High
 Woods J. Henry, Salisbury road,
 cor. Kilsyth road.

Pictures and Frames.

Jonsson Carl R. 1345 Beacon
 Kelley T. J. 240 Washington, Har-
 vard square

Planing Mill.

STEARNS A. T. LUMBER
CO. (THE), 166 Devonshire,
 Boston. See p. 510

Plants.

QUINN JAMES, 50 Chestnut.
 See p. 501

Plants for Decorating.

GALVIN BROS. 124 Tremont,
 Boston. See front cover
NEWMAN J. & SONS, 51
 Tremont, Boston. See front
 cover

*Plasterers, Whiteners
and Colorers.*

BALLENTINE JAMES M.

9 Leverett. See p. 503
Cook John, 135 Washington
Hickey Martin, 24 Pearl
Maloney James, 237 Cypress

Plumbers.

CROSBY EDWIN F. 211

Washington. See p. 503
Donovan M. J. 30 Station
Keegan John Jr. Monmouth, opp.
St. Mary's
Kenrick Bros. 214 and 216 Wash-
ington
Mahon Thomas, 192 Washington
Muldowney Frank F. Walnut, cor.
High
Murray & Small, 266 Washington
Paine Bros. 3 Harvard sq.
Sullivan F. & Son, 5 Guild blk. 176
Washington
Winn Patrick H. 1354 Beacon

Pool Room.

Union Pool Room, High, corner
Walnut

Portraits.

PARTRIDGE W. H. 27 Har-
vard, and (2832 Washington, B.)
See p. 517

Printers.

**FRANKLIN ENGRAVING
CO.** (we make illustrations
for every purpose), 235 Wash-
ington, Boston

Lynch James J. 42 School

Provisions.

Ames & Hutchins, 134 Cypress
Brown Thomas S. & Co. 145 and
147 Washington
Cahill J. T. 184 Washington
Collins Henry, Rooney's blk. 5
Harvard sq.
Dyer T. H. & Co. 13 Harvard sq.
FOLEY WILLIAM F. 237
Cypress. See p. 504
Head Harris R. 88 Harvard
Heald J. F. 1355 Beacon

Hughes Ellen Mrs. 231 Cypress
Jacques George & Co. 134⁶ Beacon
Mangan John Mrs. 28 Walter ave.
MORLOCK JACOB, 131
Washington. See p. 504
Murray Wm. E. & Co. 104 Wash-
ington
Walker & McCabe, 269 Boylston

Public Carriages.

Allston William, Cameron
GROGAN R. H. Cummington,
n. St. Mary's, Cottage Farm sta-
tion. See p. 502
Healy James, rear 97 Walnut and
rear 59 Boylston
McCarthy Dennis F. Brookline R.
R. station
McManus Wm. H. Brookline R. R.
station
O'Day Joseph P. Brookline R. R.
station
O'Day Michael J. 19 Boylston
QUINLAN THOMAS MRS.
76 Washington. See p. 506
Shannon Frank C. Brookline R. R.
station

*Railroad (Horse and
Electric).*

WEST END ST. RY. CO.
Sewall, cor. Sewall pl. and (81
Milk, B.) See p. 513

Razor Honer.

PREE WILLIAM, 8 Harvard.
See p. 21

Reading Rooms.

Public Library, Washington, n.
School
Union Reading Rooms, Walnut,
cor. High

Real Estate.

**ABBOTT EDWARD
MILES,** 229 Washington, and
7 Water, rm. 613, B. See front
edge
BENNETT HENRY D. 7
Exchange place, Boston. See
page foot lines in general dir-
ectory

BUILD BROOKLINE

AND GET ESTIMATES OF

....KING & HODGE,



BROOKLINE PUBLIC BATH HOUSE, BUILT BY KING & HODGE, 1896.

MASONS AND BUILDERS.

OFFICE, 180 WASHINGTON ST.,

BROOKLINE.



TELEPHONE 551-2

JOBGING PROMPTLY ATTENDED TO.

CHARLES KING.

STEPHEN D. HODGE.

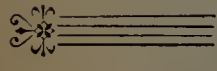
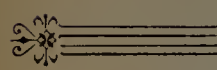
J. W. Tuckerman & Co.



Real Estate,
Mortgages
and Fire
Insurance.



**BROOKLINE PROPERTY
A SPECIALTY.**

OFFICE,

48 CONGRESS STREET, - BOSTON.

Brewer A. G. & Co. 7 Exchange place, Boston

Dana Robert S. 30 Station

Dooley Dennis J. 100 Wash.

Downes Philip H. Goddard ave. and 35 Congress, rm. 24, B.

HOMER JOSEPH W. 50 State, Boston. See page 9

Joyce George F. Town Hall, and 15 Gorham ave.

LINCOLN WM. & SON, Beacon, cor. Washington and 43 Devonshire, Boston. See p. 3

Lovering James C. 52 Davis ave.

McKay David H. Harvard, cor. Fuller

Panter John (estate of), St. Andrew bldg. Davis ave.

REYNOLDS M. F. Emeron, and 53 Brook. See page 18s

RUSSELL FRANK A. 113 Devonshire, B., 1345 Beacon and 60 Park. See front cover

SAVAGE HENRY W. 37 Court, Boston. See back cover

TUCKERMAN J. W. & CO. 48 Congress, Boston. See opp.

WHITCOMB, WEAD & CO. 38 Devonshire bldg. 16 State, Boston. See front cover

Restaurants.

Baker Frank P. 198 Washington

Bridgman A. L. & Co. 8 Station

Briggs G. F. (night lunch), Morss ave. cor. Washington

MORLOCK JACOB, 129 Washington. See page 504

Ryan P. M. Union bldg. Walnut

Roofer.

Murray T. J. 242 Washington

Roofing.

(SLATE, GRAVEL AND METAL.)

MURTFELDT W. A. 192 Devonshire, Boston. See back cover

Sanitary Engineers.

Mahon Thomas, 192 Washington

Sullivan F. & Son, 5 Guild block, 176 Washington

Winn P. H. 1354 Beacon

Real Estate—Con.

Savings Bank.

BROOKLINE SAVINGS BANK, Washington, next Post Office, W. H. Lincoln, Pres. William E. Lincoln, Sec. and Treas. See page 3

Saw Filer.

FREE WILLIAM, 8 Harvard. See page 21

Saw Mills.

STEARNS A. T. LUMBER CO. (THE), 166 Devonshire, Boston. See page 510

School Furniture.

PERRY GEORGE S. & CO. 73 Fulton, Boston. See p. 527

Scissors Sharpener.

FREE WILLIAM, 8 Harvard. See page 21

Screen Mnfrs.

AMERICAN SCREEN CO. 300 Washington. See page 501

Screens for Windows and Doors.

AMERICAN SCREEN CO. 300 and 302 Washington. See page 501

Settees.

PERRY GEORGE S. & CO. 73 Fulton, Boston. See page 527

Shingles.

STEARNS A. T. LUMBER CO. (THE), 166 Devonshire, Boston. See page 510

Skate Sharpener.

FREE WILLIAM, 8 Harvard. See page 21

Slating.

MURTFELDT W. A. 192
Devonshire, Boston. See back
cover

Sleigh Mnfrs.

QUINSLER & CO. 36 Wash-
ington, 2 Walter ave. and (26 to
30 Cambria, Boston.) See p. 22

Stable Floors.

MURTFELDT W. A. 192
Devonshire, Boston. See back
cover

Stables.

Beaconsfield Stables, Beacon, cor.
Tappan

Crory David, Heath, n. Hammond
Goodspeed C. M. 316 Washington

GROGAN R. H. Cummington,
n. St. Mary, Cottage Farm sta-
tion. See p. 502

Hill Edward H. Boylston pl.

Lord & Bradbury, 58 Winchester

Nash Joseph H. Westbourne ter-
race

QUINLAN THOMAS MRS.
76 Washington and 7 Pearl. See
p. 506

Williams John B. Pierce, corner
Prospect

Willis Burton R. 75 Francis

Stair Work.

**STEARNS A. T. LUMBER
CO. (THE),** 166 Devonshire,
Boston. See p. 510

*Statuary and Monu-
ments.*

McGRATH BROS. 67 Water,
Quincy. See p. 247

WHITE JAMES N. Miller, n.
Copeland, Quincy. See p. 246

*Stone Cutters and
Dealers.*

McGRATH BROS. 67 Water,
Quincy. See p. 247

WHITE JAMES N. Miller, n.
Copeland, Quincy. See p. 246

Storage Warehouse.

**BROOKLINE STORAGE
WAREHOUSE,** 221 Wash-
ington. See p. 34

*Stoves, Furnaces and
Ranges.*

CROSBY EDWIN F. 211
Washington. See p. 503

Kenrick Bros. 214 and 216 Wash-
ington

Paine Bros. 3 Harvard sq.

Winn P. H. 1354 Beacon

Surveyors.

FRENCH & BRYANT, 334
Washington. See p. 16

Tailors.

Flatley & Sweeney, 194 Washing-
ton

NADEL DAVID, 294 Wash-
ington. See p. 505

Porter M. Henry, 288 Washington

Turley T. J. & Son, 217 Washing-
ton

Tanks and Vats.

**STEARNS A. T. LUMBER
CO. (THE),** 166 Devonshire,
Boston. See p. 510

*Tar Concrete Walks
and Driveways.*

MURTFELDT W. A. 192
Devonshire, Boston. See back
cover

Teachers.

(MUSIC.)

Behr Gertrude M. Mrs. (voice cul-
ture), Mason terrace

James Florence A. Miss, 43 Wa-
verly

Knaf Alfred C. (violin), 14 Cam-
eron

Knowles George, 5 Parkman ter-
race

Miett Pauline F. 209 Washington

Smith Henry J. Windsor road

Smyth M. J. Miss, 241 Boylston

Tower Horatio B. 2 Webster

(PRIVATE SCHOOLS.)

Newton Sarah D. 2 Aspinwall ave.
Pierce Caroline A. Miss, 348 Walnut

(RIDING.)

Clasen Rudolph, 2 Walnut

Teamsters.

Hayes Jeremiah F. 24 White pl.
Hicks Thomas J. White block,
Washington, and 44 White pl.
Quimby Benjamin F. Hammond,
near Woodland rd.

Teas and Coffees.

Bradford John, 2 Morss ave.
FARREN BROS. 239 Wash-
ington. See p. 24

Telegraph Office.

Western Union Telegraph Co.
Brookline R. R. station

Telephone Company.

**NEW ENGLAND TELE-
PHONE AND TELE-
GRAPH CO.** Joyce bldg.
4 Harvard. See p. 522

Tile Setting.

BALLENTINE JAMES M.
9 Leverett. See p. 503

Timber.

**STEARNS A. T. LUMBER
CO. (THE),** 166 Devonshire,
Boston. See p. 510

Tin Roofing.

MURTFELDT W. A. 192
Devonshire, Boston, See back
cover

Tin Ware.

FARREN BROS. 239 Wash-
ington. See p. 24

Trunk Repairer.

PREE WILLIAM, 8 Har-
vard, n. Harvard sq. See p. 21

**Umbrella and Parasol
Repairer.**

PREE WILLIAM, 8 Har-
vard, n. Harvard sq. See p. 21

Undertakers.

Barthlemes John C. 91 Harvard
Bryant Charles A. 1354 Beacon
FAHEY JOHN D. 178 Wash-
ington. See p. 506
Hatch Henry S. 36-38 Aspinwall
ave.

JONES LEWIS & SON, 50
La Grange, Boston. See p. 506
McManus Wm. H. 103 Washington
O'Day Thomas F. (estate of), 45
Boylston

SMITH BENJ. F. 251 Tre-
mont, Boston. See p. 247

**WATERMAN JOSEPH S.
& SONS,** 2326 Washington,
Boston. See p. 48

Upholsterers.

Anderson Frans G. 1350 Beacon
Forster George M. 2 High
JOUANNET PETER A. 45
Harvard. See p. 505
Knaf C. & Son, 40 Station
Robart Bros. 311 to 317 Wash.
Schmeltz Christian, 7 Webster
Thompson M. C. 259 Washington
Wegerdt Fred R. 257 Boylston

Variety Stores.

Dolan Ann Mrs. 28 Sewall
Levien A. A. 151 Washington
Murphy Nellie W. 1 Sewall st. pl.

Veterinary Surgeons.

Marshall Alex, Boylston pl.
Marshall James, 316 Washington
Quinlan George F. 76 Washington

Vinegar Mnfr.

Goodnough Xanthus, South, near
Newton

Water Conductors.

**STEARNS A. T. LUMBER
CO. (THE)**, 166 Devonshire,
Boston. See p. 510

Water Proof Cellars.

GILBRETH FRANK B. 85
Water, Boston. See p. 524

*Weymouth Seam-Face
Granite.*

GILBRETH FRANK B. 85
Water, Boston. See p. 524

Wheelwrights.

Bauchan John, 92 Washington
Madore Joseph, 81 Boylston
Quinlan M. W. Boylston, corner
High

Window Screens.

AMERICAN SCREEN CO.
300 and 302 Washington. See
page 501

Wood and Coal.

COUSENS BROS. 219 Wash-
ington, and Cottage Farm, Com-
mon wealth ave. See front cover
JORDAN H. G. & CO. (in-
corporated), Washington, cor.
Morss av. and 30 Dorchester av.
South Boston. See p. 20

Wood Turners.

**STEARNS A. T. LUMBER
CO. (THE)**, 166 Devonshire,
Boston. See p. 510

Wooden Ware.

FARREN BROS. 239 Wash-
ington. See p. 24



BROOKLINE



TOWN OFFICERS.

1896.

Financial year closes Jan. 31. Town election in March.

Town Clerk — Benjamin F. Baker, office Town Hall.

Selectmen and Board of Health — Horace James, Chairman; Nathaniel Conant, James M. Codman, Jr., Luther M. Merrill, William F. Humphrey; George F. Joyce, Clerk.

Meetings every Monday at 3 o'clock p. m. office Town Hall.

Assessors — Rufus G. F. Candage, Chairman; Charles H. Stearns, Thos. H. Talbot; Albert Cushman, Clerk. Office 297 Washington.

Auditors — William E. Lincoln, Samuel W. Bowker, Gardner C. Brooks.

Commissioners of Sinking Fund — Charles H. Draper, Chairman; Jerome Jones, Martin P. Kennard.

Constables — Eben W. Reed, George F. Johnson, Willard Y. Gross, Thomas J. Murray, Albert S. Paige.

Fence Viewers — Burton W. Neal, Willard Y. Gross.

Field Driver — Eben W. Reed.

Pound Keeper — Eben W. Reed.

Sealer of Leather — William K. Melcher.

Supt. of Streets — Michael Driscoll, Fred B. Richardson asst. supt. office Town Hall.

Supt. of Lights and Wires — E. N. Davis.

Supt. of Brookline Cemetery — Henry S. Hatch.

Surveyors of Lumber and Measurers of Wood and Bark — W. K. Melcher, F. H. Bacon, John E. Cousens, Merrill V. Brown.

Treasurer and Collector — George H. Worthley, office Town Hall.

Trustees of Walnut Hill Cemetery — Horace James, Chairman ex-officio; Charles H. Stearns, Charles S. Sargent, Desmond FitzGerald, Leonard K. Storrs, Barthold Schlesinger, James H. Bowditch; B. F. Baker, Clerk; Geo. H. Worthley, Treasurer.

Meet second Monday of every month at 8 o'clock p. m.

Funeral Undertakers — Henry S. Hatch, Michael J. O'Day, Charles H. Bryant, John D. Fahey, William H. McManus.

Inspector of Buildings — William K. Melcher.

Inspector of Plumbing and Sanitary Inspector for Board of Health — Michael Duffley.

Inspector of Milk — Frederick H. Osgood.

Janitor of the Town Hall — Willard Y. Gross.

Keeper of Bath House — Patrick Dillon.

Keeper of Hay Scales — Francis H. Bacon.

Keeper of the Lockup — Alonzo Bowman.

Overseers of the Poor — Horace James, Chairman; Mrs. Henrietta G. Codman, Martha W. Edgerly, Nathaniel Conant, Luther M. Merrill, William F. Humphrey, Jas. M. Codman, Jr.; Geo. F. Joyce, Clerk; Mrs. Mary Campbell, Supt. of Almshouse.

Meetings third Wednesday of each month at 5 o'clock p. m. at Town Hall.

Park Commissioners — William H. Lincoln, Henry M. Whitney, Chas. S. Sargent; Geo. F. Joyce, Clerk.

Registrars of Voters — Charles T. Duncklee, term expires May 1, 1898; Edward W. Baker, term expires May 1, 1897; Patrick O'Loughlin, term expires May 1, 1899. The Town Clerk, ex-officio.

BROOKLINE WATER WORKS.

Office, Town Hall.

Water Board — William K. Melcher, Chairman; Oscar B. Mowry, Geo. H. Johnson.

Water Registrar — Zephaniah R. Forbes.

Supt. of Water Works — Fayette F. Forbes.

Engineer High Service — Wm. B. Webber.

Engineer Low Service — Richard J. Flinn.

Asst. Engineer — Patrick J. Flinn.

POLICE COURT.

Police station, Prospect street.

Justice — Charles H. Drew.

Asso. Justices — Frank L. Creesy, Chas. F. Perkins.

Clerk — Philip S. Parker.

Probation Officer — Thomas H. Drew.

POLICE DEPARTMENT.

Chief of Police — Alonzo Bowman.

First Lieutenant — George F. Dearborn.

Second Lieutenant — B. Frank Bartlett.

Inspector — Albert S. Page.

Sergeants — Alonzo W. Corey, 1st Sergeant, Joseph J. O'Connell, 2d Sergeant, Edward J. Mealey, Jr., 3d Sergeant.

Patrolman — John Croy, Charles C. Waterson, P. A. Kelleher, Emery E. Allen, Andrew Creelman, Peter Curry, Wm. H. Dee, James Gleason, Fred C. Gordon, Henry J. Graham, Alden A. Manley, John J. Sullivan, Michael E. O'Day, George W. Piper, George E. Stitt, J. J. Phillips, Stephen D. Holloran, Wilbur F. Merritt, John Johnson, Chas. G. Donahoe, Joseph McMurray, James J. Powers, John Carmody, H. Allen Rutherford, Hervey E. Cook, Michael Lynch, Wm. Dugan, John T. Connor, James McDonald, Thomas J. Craig, Joseph J. Carroll, Michael F. Manley.

Mounted Service — Lieut. Bartlett, Patrolmen James Gleason and John Croy.

Special Police (for extra duty), Jeremiah Driscoll, F. H. Robinson, Richard Kelleher, Jr. Herbert G. Woodard, Owen Carey, Thomas Fahey.

Truant Officer — Frederick H. Robinson.

Special Police (without pay), Williard Y. Gross, for the Town Hall; Mears Orcutt, for the Public Library; David H. McCarthy, Reservoir Grounds, Boston W. W. on Fisher Hill; Edward Moran, Pierce School; James McCullough, Bethany Building; Lowell Manley, estate William F. Weld; Michael Lynch, for the estate of Wm. I. Bowditch and vicinity; James Wood, for Holyhood Cemetery; Michael Carroll, for the Chemical Engine House and vicinity; Fayette E. Forbes, for the grounds and works of the Brookline Water Works; Patrick Dillan, for Bath House and vicinity; Wm. B. Webber, High Service Station, B. W. W.; John W. Nyhen, for Winthrop and Parsons schools and play grounds; James Stewart, estate of John Panter; Fred H. Robinson, school districts; Thomas Fahey, Gardner road and vicinity; Usip Perrin, trees; James Casey, Country Club.

FIRE DEPARTMENT.

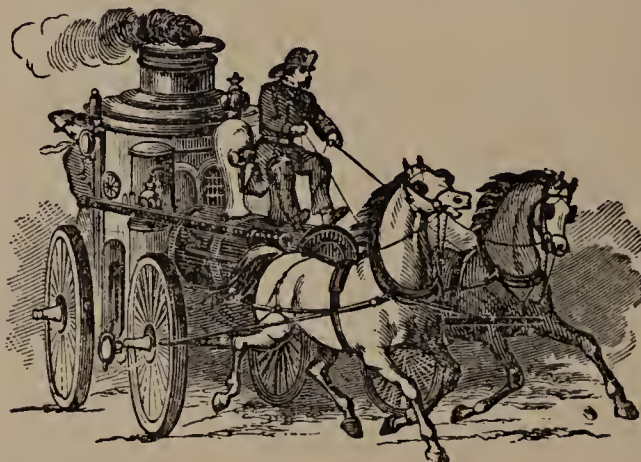

George H. Johnson, Chief Engineer; Burton W. Neal, Jr., District Chief; Frank F. Muldowney, District Chief Engineer; Burton W. Neal, Jr., Clerk.

Meet 1st Monday in each month, 140 Washington street.

STEAM FIRE ENGINE NO. 1.

Boylston street, beyond Heath.

James H. Curley, Engineer; Michael Kelly, Driver; Joseph O'Day, Asst. Engineer.

CHEMICAL ENGINE, NO. 1.

Five members.

Monmouth street, Longwood.

Frank W. Brackett, Captain; M. F. Keegan, Lieut.;
Michael J. Carroll, Driver.

COMBINATION WAGON, NO. 1.

Devotion, near Babcock.

John H. Allen, Capt. Three call men.

HOSE COMPANY, NO. 1.

Twelve members.

140 Washington street.

Zeph R. Forbes, Capt.; E. F. Proctor, Lieut.; Wm.
H. Stowe, Clerk; James H. McGivney, Driver.

HOSE COMPANY, NO. 2.

Eleven members.

Washington street.

C. A. Pons, Capt.; W. D. Morrison, Lieut.; Benj. F.
Baxter, Driver; D. A. Kenrick, Clerk.

HOSE COMPANY, NO. 3.

Nine members.

Boylston street, near Heath.

Dennis Meehan, Capt.; Luke Mahan, Lieut.; Albert
T. Woods, Clerk; Bernard Dwyer, Driver.

HOOK AND LADDER CO. NO. 1.

Thirteen members.

Washington street.

Truman C. Edgerly, Captain; Lincoln I. Leighton,
Lieut.; George L. Newcomb, Driver; Fayette F. Forbes,
Clerk.

FIRE ALARM TELEGRAPH.

Location of Boxes and General Instructions.

- 4 Cor. Washington st. and Brookline ave.
- 5 Hose 1 House, Washington street
- 6 Harvard square, corner Harvard
- 7 Hook and Ladder House, No. 1 Washington street
- 8 Cor. Gorham ave. and Cypress street.
- 9 Boylston st. opp. Cameron
- 12 Walnut, cor. Walnut path
- 13 Cor. Cumberland ave. and High streets
- 14 " Cypress and Sewall streets
- 15 " Walnut and Cypress streets
- 16 " Walnut and Boylston streets
- 17 " Cottage and Warren streets
- 18 " Clyde and Warren streets.
- 19 Clyde near Newton
- 21 Cor. Chestnut Hill ave. and Boylston
- 212 Norfolk road
- 22 Town Hall
- 23 Cor. Boylston and Hammond streets
- 24 " Chestnut Hill ave. and Fisher ave.
- 25 " Beacon st. near Dean road
- 26 Winthrop road, near Addington road
- 27 Cor. Beacon and Washington streets
- 28 Buckminster road near Holland road
- 29 Cor. Gardner road and Tappan street
- 31 " Aspinwall ave. and Harvard street
- 312 Naples road cor. Abbottsford street
- 32 Corner Marion and Park streets
- 33 Combination Engine House, Devotion street
- 34 Cor. Harvard and Beacon streets
- 35 Harvard st. opp. Thorndike
- 36 Cor. Alton place and St. Paul street
- 37 " Aspinwall ave. and Toxteth
- 38 " Freeman and St. Paul streets
- 39 Washington, cor. Gardner road
- 41 Cor. Carlton and Colchester streets
- 42 Chemical Engine House
- 43 Cor. Kent street and Longwood ave.
- 45 Mountfort, near Prescott streets
- 46 Cor. St. Paul st. and Sewall ave.
- 313 Francis opp. Harrison

REGULATIONS CONCERNING FIRE ALARMS.

First alarm to be given on bells, by striking four rounds.

Second alarm to be given by striking three blows.

General alarm to be given by striking ten blows.

1 One stroke at 12 M. Washington time, and 9 P. M. every evening.

1-1 Two strokes slow for fire out, and all apparatus under way will return to quarters.

One first alarm from boxes 26-27-32-33-34-35-36-37-38-39-41-43-45-46-312, Hose 3 will take position in Hose 1's house.

On second alarm from boxes 16-17-18-19-21-23-24-29-212, the Chemical engine will take position in Hose 1's house, and the Combination Engine will take position in Hook and Ladder No. 1.

On second alarm from boxes 7-8-26-33-34-35, the Chemical engine will take position at Hose 1's house.

Members of companies not responding on first alarm shall report at the house of their respective companies, and remain there twenty minutes, unless the recall signal has been sounded. After a first alarm has been given and before the recall signal is sounded, should an alarm be given from another box, all unemployed first and second alarm companies will respond.

22 Signal for no school, 4 rounds.

Also a special box for Town Hall except between the hours of 7.45 and 8.30 a. m.

EUGENE N. DAVIS, Supt.

INFORMATION FOR YOU.

Before ringing an alarm be sure that a fire actually exists.

Do not give an alarm for a fire seen at a distance, as all needless alarms are an expense to the town, and should be avoided as much as possible.

To give an alarm, break glass in front of small box, take the key you will find there, open door to fire box, pull down the hook in the box once (without jerking), and let go. Wait a few seconds and if you hear no clicking of the wheels, pull again (no clicking, no alarm); if then no movement is heard, go to the nearest box and try, after which report immediately to the superintendent or at the Station House, the box out of order.

All persons giving fire alarms are requested to remain by the box, if possible, to direct the firemen to the fire. Each box contains a small bell, which if heard before you pull indicates that the alarm has been previously given.

After the first alarm has been rung in, all other alarms or signals are given only by the engineers.

Tampering with any of the apparatus connected with the Fire Alarm Telegraph will be prosecuted to the full extent of the law.

SPECIAL NOTICE.

The fact that an alarm box is located near their residence and where the key is kept, should be known to all persons, both male and female, and the simple manner of giving an alarm in case of fire should be a matter of common education. The Board of Engineers recommends to all persons who may see this notice, that they make all necessary inquiries to enable them, in case of need, either to get the key and pull an alarm in, or direct others to do so. Time saved in this way may prevent a conflagration.

GEORGE H. JOHNSON, Chief Engineer.

PUBLIC SCHOOLS.

School Committee—Wm. H. Lincoln, Chairman ; Wm. T. R. Marvin, Sec. ; Michael Driscoll, Elizabeth Cabot, Annie E. Crane, Aaron H. Latham, Prof. John D. Runkle, Dr. F. B. Percy, Prentiss Cummings.

Meet second Monday in each month, at 7.30 p. m.

Supt. of Schools—Samuel T. Dutton, office Old High school ; hours 8.00 to 9.00 a. m. every school day, and 4.00 to 5.00 p. m. on Tuesdays and Thursdays.

HIGH SCHOOL.

Gorham ave. corner Tappan.

Daniel S. Sanford, Head Master ; John C. Packard, Sub Master ; George B. Wilson, C. W. Sawtelle, Anna M. Johnson, M. E. Gerlach, Mary P. Frye, A. May Frost, Frances C. Goodwin, Maud A. Hartwell, Helen P. Howell, L. G. Adams, Annie B. Tomlinson, Mrs. Norton, Teachers.

PIERCE GRAMMAR SCHOOL.

Prospect street.

Mary McSkimmon, Principal ; Harriet R. Palmer, E. M. T. Ransom, Adeline Dodge, Emma A. George, Mary E. Raymond, Margaret E. Malone, Abby F. Bosworth, Nelly W. French, Lida J. Wilde, Teachers.

BOYLSTON SCHOOL.

Boylston street.

Emma L. Wiswall, Principal ; Eva W. Cook, E. T. Lewis, Teachers.

J. ELLIOT CABOT SCHOOL.

Marion street.

Helen F. Wetherbee, Principal ; Mabel C. Friend, Mary E. Kinsbury, Teachers.

HEATH SCHOOL.

Heath street.

Mary J. Collingwood, Principal ; Matilda B. Doland, Grace A. Roberts, Margaret C. O'Hearn, Margaret J. Sweeney, Teachers.

LAWRENCE SCHOOL.

Francis street.

Elizabeth W. Bean, Principal ; Sarah E. Bruce, Lillian E. Rogers, Harriet E. Moses, Hortense M. Wiggin, Dora T. Maine, Harriet M. Blake, Teachers.

WILLIAM H. LINCOLN SCHOOL.

Boylston street, near Cypress.

Ruth E. Lander, Principal ; Annie B. Westcott, Adela F. Rockwood, W. V. Cobb, Elizabeth Gleason, Frances K. Lamprey, Kate Stanley, Anna M. Warren, Dorcas C. Higgins, Stella W. Carroll, Florence E. Sanderson, Rose Ryan, Mabel T. Wellman, Teachers.

LONGWOOD SCHOOL.

St. Mary's street, corner Monmouth street.

Emma C. Shipman, Teacher. Helen Newell, Kindergarten Dept.

NEWTON STREET SCHOOL.

Newton street, opp. Grove.

Mary E. Hyde, Teacher.

THOMAS PARSONS SCHOOL.

Walter avenue.

Louise C. Sawyer, Principal ; Susan C. Hayward, Mary A. White, Hattie L. Carr, Teachers.

SEWALL SCHOOL.

Sewall street.

Mabel Blaikie, Principal ; Helen A. Harris, Harriet F. Paul, Elizabeth C. Allen, Teachers. Alice H. Shaw, Lucy H. Maxwell, Kindergarten Dept.

ROBERT C. WINTHROP SCHOOL.

Brookline avenue, cor. Pearl.

Annie G. Molloy, Principal; Elsie V. Robbins, Anna M. Taylor, Teachers. Adeline T. Joyce, Grace M. Driscoll, Kindergarten Dept.

EDWARD DEVOTION SCHOOL.

Harvard street, near Babcock.

Fannie A. Manson, Principal; Emma L. Zeigler, Isabel W. Robinson, Teachers. Anna M. Wakefield, Lucy E. Bacon, Kindergarten Dept.

KINDERGARTEN.

Robert C. Winthrop school building.

Adeline T. Joyce, Grace M. Driscoll, Teachers.

Boylston school building.

Harriet B. Stoddard, Katherine Wentworth, Teachers.

Cabot school building.

Mary E. McNutt, Betsey Bean, Teachers.

Heath school building.

Fannie W. Kinsbury, Teacher.

High school building.

Gorham avenue.

Annie B. Winchester, Alice Nichols, Teachers.

Longwood school building.

St. Mary's street.

Helen Newell, Teacher.

Old High School building.

Prospect street.

Grace W. Morrill, Mabel Hurd, Teachers.

Union Building.

Grace A. Potter, Grace Chapin, Teachers.

SPECIAL TEACHERS.

Samuel W. Cole, Ella F. Storey, music ; Florence H. Long, French ; Richard W. Sutton, military drill ; Annie B. Chamberlain, Irene Weir, drawing ; Henrietta A. Nevers, C. F. Johnson, Miss Smith, sewing ; Mary E. Jubb, Miss Jones, cooking ; Edward P. Hutchinson, Joseph E. Owen, S. Anna Woodberry, manual training.

JANITORS.

John P. Thomas, John W. Cook, Edward Moran, Owen Carey, Richard Kelleher, Jr., Thomas Hartigan, John J. Nyhen, Michael Fahey, William B. Webber, John McGinnis, John Edgar, Lawrence Moran.

TRUANT OFFICER.

Frederick H. Robinson.

PUBLIC LIBRARY.

Washington street, near School.

Charles H. Drew, Chairman ; B. F. Baker, Sec. ; R. G. F. Candage, Treas. ; Rev. L. K. Storrs, Augustine Shurtleff, Benjamin F. Baker, T. E. Francis, Prentiss Cummings, J. Henry Hoar, Desmond FitzGerald, Charles C. Soule, Edward Stanwood and James M. Codman, Trustees ; Charles K. Bolton, Librarian ; Charles Robie, Miss Mary I. Starkweather, Miss Emma O. Marston, Miss Louisa Hooper, Miss Winnifred B. Smith, Assts. ; Mears Orcutt, Janitor.

The library is open from 9 a. m. to 9 p. m. on every secular day throughout the year except legal holidays, viz. — Washington's Birthday, Patriots Day, Memorial Day, Fourth of July, Labor Day, Thanksgiving Day, and Christmas.

Number of volumes in the Library, about 43,000.

ALL SAINTS' CHURCH.

Beacon, Corner Dean Road.

Rev. D. D. Addison, Rector.

BROOKLINE UNIVERSALIST PARISH.

Incorporated 1893.

Corner Washington and Cypress streets.

Rev. C. W. Biddle, D. D., Pastor ; T. H. Dyer, Treas. ; A. C. Williams, Clerk ; John E. Cousens, Pres. ; T. H.

Dyer, A. E. Kenrick, H. C. Dimond, A. C. Williams, Trustees; N. C. Paul, Supt. of S. S., I. M. Fogerty, Musical Director.

Sunday Services — Preaching at 10.45 a. m. and 7.30 p. m. Sunday school at 12 m.

FIRST PARISH (UNITARIAN).

Organized Sept. 18, 1717.

Walnut street, corner Warren.

Rev. Wm. H. Lyon, D. D. Pastor; Aaron H. Latham, Clerk and Treas.; A. W. Goddard, Charles H. Stearns, Deacons; Charles H. Stearns, Hon. John Lowell, James Murray Kay, Mrs. H. M. Whitney, Miss Alice G. Cobb, Standing Com.

Sunday Services — Preaching at 10.45 a. m. Sunday school at 12 m.

FIRST PRESBYTERIAN CHURCH.

Goddard Hall, Washington street.

Rev. William E. Archibald, Pastor; A. Stanfield, Treas.; S. McNeilly, Deacon.

Church Services — Preaching every Sunday at 10.45 a. m. and 7.45 p. m. Sunday school at 12 m. Prayer meeting Friday evening at 8 p. m.

HARVARD CHURCH (CONGREGATIONAL).

Harvard street, corner Marion.

Rev. Reuen Thomas, D. D. Pastor; William Lincoln, Horatio S. Burdett, John Knox Marshall, John S. Adams, Charles W. Wrightington, Charles A. Hopkins, Deacons; J. H. Shapleigh, Treas.; Edward Sharp, Clerk.

Sunday Services — 10.45 a. m. and 7.30 p. m.

HARVARD CONGREGATIONAL SOCIETY.

Jacob P. Bates, Joseph R. Winch, W. G. Benedict, Charles D. Hammer, James S. Stone, Walter L. Lane, Orlando H. Alford, C. A. Hopkins, Prudential Committee; John S. Adams, Treas.; George F. Winch, Auditor; H. E. Abbott, Clerk of Society.

Sunday Services — Church services at 10.45 a. m. and 7.30 p. m. Prayer meetings Friday evenings, at 7.45 in winter and 8 in summer. Young people's meetings at 6.30 Sunday evenings. Sunday school at 9.30 a. m. E. B. Floyd, Supt; Edward Sharp, Sec.

BETHANY SUNDAY SCHOOL ASSOCIATION.

Incorporated May, 16, 1887.

John Knox Marshall, Pres.; Chas. W. Wrightington, Vice Pres.; L. Dana Chapman, Clerk; John S. Adams, Treasurer.

Bethany Sunday School, Bethany building.

John Knox Marshall, Supt.; Aug. S. Lovett, Asst. Supt.

Sunday Session—Sabbath school 3.15 in winter and 4 o'clock in summer.

BETHANY YOUNG PEOPLE'S SOCIETY OF
CHRISTIAN ENDEAVOR.

S. Newman Metcalf, Pres.; J. Ingalls Monroe, Vice Pres.; Miss Lillie Brigham, Rec. Sec.; Miss J. McGregor Cor. Sec.; Miss Alice Dunn, Treas.; Walter Birkmaier, Organist.

CHURCH OF OUR SAVIOUR (EPISCOPAL.)

Carlton, corner Monmouth street.

Rev. Reginald H. Howe, D. D., Rector; F. W. Lawrence, A. P. Howard, Wardens; W. H. Lincoln, C. S. Hamlin, John Wales, H. S. Howe, G. S. Parker, G. B. Little, H. G. Woodworth, J. T. Gardiner, G. R. Payson, D. W. Howland, Vestrymen; H. G. Woodworth, Clerk; G. B. Little, Treas.; Erland Nylander, Sexton.

Hours of Service—10.45 a. m. and 3.30 p. m. Sunday School, 2.45 p. m.

THE BAPTIST CHURCH, IN BROOKLINE.

Harvard, corner Pierce street.

Organized June 5, 1828.

Rev. Thomas S. Barbour, D. D. Pastor; George Brooks, Thomas B. Griggs, George F. Joyce, F. F. Morton, Wm. H. Whitney, H. Lincoln Chase, William Owen, Deacons; B. F. Baker, Clerk; George Brooks, Church Treas.; William H. Whitney, Treas. Benevolent Objects; William Owens, George Brooks, Thomas B. Griggs, Emery B. Gibbs, James W. Vose, John C. Packard, Prudential Com.; Frank G. Howard, Society Treas.; Simon Daley, Sexton.

SAINT MARK'S METHODIST EPISCOPAL.

Park street, corner Vernon.

Rev. W. I. Haven, Pastor. Sunday services at 10.45 a. m. and 7.30 p. m. Sunday school at 12.15 p. m. E.

Doran, Sept. Epworth League Prayer meeting 6.30 p. m.
Class meetings Tuesday evening. Prayer meeting Friday
evening at 7.45 p. m.

CHURCH OF THE NEW JERUSALEM.

High street corner Irving.

Rev. Julian K. Smyth, Pastor ; Albert Mason, Chairman
of Church Committee ; A. L. Cutler, Treas. ; Thomas
R. Shewell, Clerk. Preaching service 4 p. m. Sunday
school 3 p. m.

CHRIST CHURCH.

Colchester street, nearly opp. Hawes.

Rev. Caleb D. Bradley, Pastor, pro tem.

Sunday school 3 p. m. October to June.

ST. PAUL'S EPISCOPAL.

St. Paul street, cor. Aspinwall ave.

Rev. Leonard K. Storrs, Rector ; Clement K. Fay,
Senior Warden ; Theophilus Parsons, Junior Warden ; Des-
mond FitzGerald, Clerk ; H. S. Macomber, Treas.

Sunday services—Sunday school at 9.30 a. m. Rev.
Leonard K. Storrs, Supt. ; Services at 10.45 a. m. and
3.30 p. m. from October 1 to May.

ST. MARY'S CHURCH OF THE ASSUMPTION (CATHOLIC.)

Harvard street, cor. Linden place.

Rev. L. J. Morris, Rector ; Rev. John A. Butler, Rev.
George A. Costello, Asst. Pastors ; Thomas F. McMahon,
Sexton.

Services—Mass every morning at 6.30 and 7 ; Mass
Sundays 7 and 9 a. m. ; High Mass Sundays at 10.30 a.
m. ; Vespers at 3 p. m. ; Sunday school at 9 a. m. and 2
p. m.

MASONIC.

BETH-HORON LODGE, F. & A. M.

Chartered Sept. 1871.

Reuben S. Swan, W. M. ; Daniel E. Beede, S. W. ;
Dr. F. F. Whittier, J. W. ; R. G. F. Candage, Treas. ; F.
H. Bacon, Sec. ; Benjamin F. Baker, Chap. ; Alonzo Bow-
man, Marshall ; Arthur H. Bailey, S. D. ; C. A. W. Spencer,

J. D. ; Samuel W. Bowker, S. S. ; Edward W. Baker, J. S. ; Charles W. Morgan, Tyler.

Meet in Masonic Hall, brick building, entrance on School street, cor. Harvard, second Tuesday in each month.

ANCIENT ORDER OF HIBERNIANS.

DIVISION NO. 7.

John D. Fahey, Pres. ; Felix F. Johnson, Vice Pres. ; M. Kenney, Treas. ; Thomas Mahoney, Sec. ; J. Collins, Fin. Sec.

Meet first Monday and third Friday in each month at 48 Boylston street.

BRITISH AMERICANS.

LOCAL BRANCH NO. 54.

Alexander McCollough, Pres. ; John Bigham, Vice Pres. ; Joseph McNeil, Rec. Sec. ; James Patterson, Treas. ; James Harkness, Fin. Sec.

Meet third Wednesday in each month at Goddard Hall, Washington street.

CATHOLIC ORDER OF FORESTERS.

ST. LAWRENCE COURT, NO. 1.

W. J. O'Day, Chief Ranger ; Felix R. King, Vice Chief Ranger ; John S. Meaney, Treas. ; Thomas F. McMahan, Fin. Sec. ; Daniel Frawley, Rec. Sec.

Meet at Harvard Hall, first and third Mondays of each month.

ODD FELLOWS.

LOMIA LODGE NO. 221.

F. P. Richardson, N. G. ; Henry L. Grover, V. G. ; George H. Johnson, Treas. ; Willis E. Files, Rec. Sec. ; James Horton, Fin. Sec. ; Alexander S. Arthur, P. N. G.

Meet every Wednesday evening at Masonic Hall, Harvard.

KNIGHTS OF COLUMBUS.

BROOKLINE COUNCIL, NO. 110.

H. V. McLaughlin, Grand Knight; John J. Finnerty, D. G. K.; Felix F. Johnson, Fin. Sec.; James J. Fegan, Rec. Sec.; Wm. F. Foley, Treas.; John F. Norton, Warden; Felix R. King, Chancellor.

Meets second and fourth Monday in each month at Harvard Hall.

KNIGHTS OF HONOR.

BROOKLINE LODGE, NO. 459.

Instituted Feb. 8, 1871.

C. H. Riley, P. D.; H. K. Paine, D.; A. Creelman, V. D.; F. M. Manley, A. D.; H. A. Ross, Chap.; W. H. M. Bellows, Guide; F. B. Copeland, Reporter; C. A. W. Spencer, F. R.; A. S. Arthur, Treas.; F. E. Spencer, Guardian; James Stewart, Sen.

Meet first and third Friday evening in each month, at 8 o'clock in Harvard Hall, Harvard sq., corner Harvard street.

GRAND ARMY OF THE REPUBLIC.

C. L. CHANDLER POST, 143.

Instituted 1871.

Capt. Alonzo Bowman, Com.; Wm. Pree, S. V. Com.; G. F. Turner, J. V. Com.; W. Y. Gross, A.; Wm. Finney, Q.; Dr. Thomas W. Clements, S.; H. K. Paine, Chap.; Albert Daggett, O. of the D.; F. B. Turner, O. of the G.

Meet first and third Tuesday of each month in Town Hall.

WOMAN'S RELIEF CORPS.

CHARLES L. CHANDLER CORPS. 109

Auxiliary to the Grand Army of the Republic.

Mrs. Clara Morrison, Pres.; Mrs. Julia Bowker, Sen. Vice Pres.; Mrs. Sarah E. Mann, Jun. Vice Pres.; Mrs. Helen L. Paine, Sec.; Mrs. Lucy L. Turner, Treasurer.

KING'S DAUGHTERS AND SONS.**CONSIDERATE CIRCLE.**

Mrs. Hattie L. Pierce, Pres. ; Miss Mary Caverly, Sec. ;
C. H. Dyer, Treas.

Meet first Wednesday of each month at house of the
president.

ROYAL ARCANUM.

SAGAMORE COUNCIL, NO. 181.

Chartered Sept. 1878.

Leonard Stone, Regent ; C. O. Norcross, Orator ; A. H.
Kellom, Sec. ; William Finney, Coll. ; R. G. F. Candage,
Treas. ; Joseph Farquhar, Chap. ; C. A. Bowditch, Guide ;
F. B. Turner, Warden ; C. W. Vroom, Sen.

Meet at Masonic Hall, cor. School and Harvard streets,
first and third Friday evenings of every month.

R. S. OF G. F.

ASSEMBLY, NO. 87.

Instituted May 27, 1887.

Herbert L. Sawyer, Past Ruler ; John F. Taylor, Ruler ;
D. F. Sullivan, Inst. ; Owen Carey, Sec. and Fin. Sec. ; John
C. Barthlemas, Treas. ; John Brown, Councillor ; J. F. Tay-
lor, Jr. Prelate ; J. Lacy, Director.

Meetings held at 48 Boylston street, third Monday of
each month.

BROOKLINE FIREMAN'S RELIEF**ASSOCIATION.**

George H. Johnson, pres. ; Francis F. Muldowney, Vice
Pres. ; E. Frank Proctor ; Sec. ; F. F. Forbes, Treas. ; Frank
Muldowney, John Manley, B. F. Carroll, B. W. Neal, Jr.,
C. A. Pons, Geo. Muse, C. E. Riley, M. Fahey, E. Sullivan
and W. Griggs, Trustees.

BROOKLINE FRIENDLY SOCIETY.

Union bldg., Walnut, cor. High.

Organized 1887.

Mrs. J. M. Codman, Pres. ; Mrs. J. Elliot Cabot, Sec. ; Henry W. Lamb, Treas. ; A. L. Lincoln, Jr., Mrs. J. M. Codman, Mrs. W. C. Cabot, Miss Bessie Scudder, Mrs. J. Elliot Cabot, H. W. Lamb, Prof. D. R. Dewey, Mrs. W. E. Andrews, Directors ; John P. Fletcher, Supt.

Free reading and amusement room, for the benefit of the public.

Meet monthly on call.

BROOKLINE GAS LIGHT COMPANY.

Washington, corner Brookline ave.

Robert Amory, Pres. ; Harcourt Amory, Treas. ; J. A. Gould, Engineer.

BROOKLINE POLICE MUTUAL AID SOCIETY.

Alonzo Bowman, Pres. ; Albert S. Paige, Vice Pres. ; Alonzo W. Corey, Sec. : George F. Dearborn, Treas.

Meet at Police station, Prospect street

BROOKLINE WOMAN'S EXCHANGE.

Union bldg. Walnut corner High street.

Mrs. H. P. Briggs, Pres. ; Mrs. Stephen Winchester, Vice Pres. ; Mrs. W. W. Potter, Treas.

Meet second Wednesday of each month at 10.30 a. m.

ST. MARY'S T. A. AND B. SOCIETY.

Organized 1887.

Rev. L. J. Morris, Spiritual Director ; T. J. Kelley, Pres. ; John J. McNamara, Vice Pres. ; Jeremiah Collins, Rec. Sec. ; Philip Sheridan, Fin. Sec. ; James J. Powers, Treas. ; John Hogan, Sergt-at-Arms.

Meet second and last Mondays in each month, in basement of church, Linden place.

UNION BUILDING CORPORATION.

Walnut, corner High.

Charles H. Stearns, Pres. ; Henry W. Lamb, Treas. ;
Leonard C. Wason, Sec.

**WOMAN'S CHRISTIAN TEMPERANCE
UNION.**

Organized 1877.

Mrs. S. M. Grant, Pres. ; Mrs. H. E. Abbott, Mrs. Sarah Mellen, Mrs. Moses Withington, Mrs. B. Kingman, Mrs. Sarah E Mann, Mrs. J. W. Tyler, Mrs. C. H. Stearns, Mrs. M. B. Adams, Vice Prests. ; Miss Sarah D. Newton, Cor. Sec. and Treas. ; Miss M. E. Mann, Rec. Sec. ; Miss H. A. Nevers, Mrs. W. H. Bowker, Auditors.

Meet second Thursday of each month in afternoon, at houses of members.

YOUNG MEN'S CATHOLIC ASSOCIATION.

Rev. L. J. Morris, Spiritual Director ; Joseph Driscoll, Pres. ; Wm. F. Fleming, Vice Pres. ; Harry Fogarty, Fin. Sec. ; Henry M. White, Rec. Sec. ; Wm. Hanley, Treas. ; Rev. L. J. Morris, James J. Fegan, Charles Haggerty, Wm. Cusick, Henry Carroll, Directors.

Meet second and fourth Thursdays in each month at Association Hall, Linden place.

CLUBS.**BROOKLINE BOY'S CLUB.**

Nathaniel Perkins, Pres. : Miss Mary Denny, Sec.

Meet every Monday and Friday at 7.30 p. m. in Union bldg. High, cor. Walnut.

BROOKLINE GIRL'S CLUB.

Mrs. Dr. Bowditch, Pres. ; Mrs. Joseph Kittredge, Miss Rose Howard, Miss S. B. Train, Miss Edlth Hill, Committee.

Meet every Tuesday and Thursday at 7.30 p. m. at Union bldg. High, cor. Walnut.

BROOKLINE REPUBLICAN CLUB.

272 Washington street.

Jacob P. Bates, Pres.; Walter W. Paige, Sec.; George F. Boynton, Treas.

COUNTRY CLUB.

Clyde Park.

R. H. J. Blake, Supt.

FREE HOSPITAL FOR WOMEN.

Glen road, cor. Cumberland ave.

W. H. Baker, Supt.; Emily A. Turner, Matron.

HOLY NAME SOCIETY.

Francis F. Muldowney, Pres.; John R. Tuscher, Sec.; Felix R. King, Treas.; Rev. John A. Butler, Spiritual Director.

Meetings in basement of Catholic church on the second and fourth Sunday evenings of each month.

LONGWOOD CLUB.

Monmouth, near Carlton street.

Incorporated March 28, 1888.

George R. Rogers, Pres.; J. Gardner Curtis, Vice Pres.; Theodore F. Von Arnim, Treas.; Sherman L. Whipple, Sec.; John Wales, John Reed, W.L. Lane, Executive Com.

Annual meeting first Thursday in March.

RIVERDALE CASINO.

Francis street, near Harrison.

Jacob P. Bates, Pres.; Hatherly Foster, Vice Pres.; A. P. Bush, Treas.; Lincoln Grant, Sec.

WARREN FARM GOLF CLUB.

Heath, beyond Warren.

PRIVATE HOSPITAL FOR MENTAL DISEASES.

Boylston, cor. Chestnut Hill ave.

Walter Channing, M. D., Supt.; Wallace M. Knowlton, M. D. Asst. Physician.

Opened in July, 1879, and licensed under the laws of the State of Massachusetts. Accommodations for thirty inmates.

**NEW ENGLAND TELEPHONE AND
TELEGRAPH CO.**

4 Harvard street, Joyce building.

Anson B. Norton, Manager; Misses Mary L. Bowes,
Mary Mackey, A. J. Noble, operators.

BROOKLINE CO-OPERATIVE BANK.

Nath. Conant Pres. ; M. J. O'Hearn, Vice Pres. ; W. S.
Kemp, Treas.

Meet the First Monday of every month, at 4 Harvard
street.

THE BROOKLINE NATIONAL BANK.

New National Bank bldg. Harvard, cor. Kent.

Office hours— 9 a. m. to 3 p. m. Saturdays 8 to 12 only.

Discount, Tuesday afternoon, 3.45 o'clock.

Francis W. Lawrence, Pres. ; Francis H. Swan, Vice Pres. ;
Reuben S. Swan Cashier ; C. H. W. Foster, Geo. H. Wor-
thley, Francis W. Lawrence, M. W. Quinlan, Thos. B.
Griggs, Francis H. Swan, Reuben S. Swan, Directors.

THE BROOKLINE SAVINGS BANK.

Washington, next Post Office.

Incorporated Feb. 24, 1871.

Wm. H. Lincoln, Pres. ; Wm. E. Lincoln, Treas. and Sec.

Interest on deposit computed from second Monday in
January and July.

The bank is open for deposits and drafts from 9 to 1
o'clock daily, and on Mondays and Wednesdays from 3 to
5 o'clock p. m. and on Saturdays from 6 to 8 o'clock p.m.

On making the first deposit, the depositor will be re-
quired to subscribe to the rules and regulations of this in-
stitution. The smallest deposit shall not be less than five
cents and the largest (in the name of one person), not
more than one thousand dollars.

OFFICERS.

W. H. Lincoln, Pres. ; Cadwallader Curry, Charles H. Stearns, Clement K. Fay, Vice Prests. ; Wm. E. Lincoln, Sec. and Treas. ; W. H. Lincoln, Clement K. Fay, A. E. Kenrick, B. F. Baker, James Driscoll, Horace James, Martin Kingman, B. W. Neal, Thomas P. Ritchie, C. H. Stearns, C. A. Williams, James P. Stearns, Wm. Lincoln, Nathaniel Lyford, Trustees.

THE HOLTZER-CABOT ELECTRIC CO.

14 Station street.

Incorporated 1889.

Charles W. Holtzer, Pres. ; Ira A. Foster, Treas.

WEST END STREET RAILWAY.

BROOKLINE DIVISION, STATION 13.

Sewall, cor. Sewall place.

Division Supt.—Joseph M. Gould, house at Jamaica Plain.

Station Foreman—Charles W. Vroom.

POST OFFICE.

Washington street, junc. Harvard square.

Isley M. Fogerty, Supt. ; John S. Carney, Frank H. Folsom, Thomas F. Mansfield, Richard T. Cahill Clerks ; John Nolan, John J. King, N. Clifford Paul, M. J. Gallagher, James E. Murley, Michael F. Dunlavey, F. I. Fellows, Michael Duffy, George M. Saunders, Michael Nolan, Patrick Timmons, James Durning, Robert Finney, Frank Conway, James J. Carney, Ashton E. Butterfield, Carriers.

Letters delivered 7.20 a. m. and 2.00 and 4.45 p. m. Letters collected by the carriers 7.20 a. m. and 2.00 and 4.45 p. m.

Office open week days 7 a. m. to 8 p. m. Office open Sundays—10 to 11 o'clock.

Mails close Brookline for Boston—6.45, 9.45 a. m. 12.00 m. 2.10, 4.20, 8. p. m. Arrive—6.15, 9.30 a. m. 12.00 m. 1.50, 4.00, 6.30, 11.15 p.m. Sunday mail closes for Boston 3.00 p. m.

Open for Money Orders and Registered Letters from 8 a. m. to 6 p. m.

STREET LETTER BOXES.

Railroad station, High, opp. Irving, Walnut and Cypress, Warren and Dudley, Warren and Clyde, Heath and Boylston, Washington and School, Harvard and Aspinwall avenue, Park and Marion, Park and Auburn, Harvard and Harvard avenue, Harvard and Alton place, Ivy and Carlton Longwood avenue, St. Paul and Longwood ave, Walnut, near Walnut place, Beacon and Harvard, Longwood avenue and Kent, Thorndike, Summit avenue, Cottage Farm station, Williams, corner Centre, Linden place, South corner Grove, Beacon and Washington, Davis avenue near Cypress, Beacon opp. Tappan, Boylston cor. Walnut, B. F. Adams' store, Beacon, Beacon, corner Dean road, Beacon, cor. Winchester, William H. Lincoln school, Park, opp. Buckminster, Harvard, opp. Babcock, Babcock, corner Devotion, Pleasant, opp. Green, Waverly, foot Thayer, Harris, Francis, opp. Perry, Kilsyth road and Salisbury rd. Washington and White place, Country Club, Old State, Aspinwall Hill, Warren and Cottage, Aspinwall avenue and Toxteth, Carlton and Beacon, Carlton and Colchester, Kent and Colchester, Naples road and Osborne road, Washington, opp. Fairbanks, Lancaster Terrace at Jordan's, Winthrop, opp. Garrison road, Dwight, foot of Green.

GENERAL INSTRUCTIONS.

See that your letters are sealed and stamped.

Do not abbreviate the address. Always use street address or box number when convenient.

“Visitors” or “transients” should have mail addressed “in care of,” etc.

Place your address on upper lefthand corner of envelope, and it will be returned if undelivered.

Place your stamp in upper right hand corner.

Nothing except an address label can be attached or pasted on postal card, except at letter rates.

Postmasters are permitted to read postal cards, to prohibit the mailing of obscene literature.

Second, third and fourth class matter must not be sealed against inspection.

There is no limit of weight to first or second class matter or single books; all other matter is limited to four pounds.

Liquids can be mailed only in wooden or metal boxes.

Persons sending postal cards and who write upon the address side of them “in haste,” or other words unconnected with their delivery, subject them to letter postage, and they are held as unmailable.

RATES OF POSTAGE IN U. S.

Registered Letters and Packages, 8 cents each, in addition to regular postage. *Postal Cards*, one cent each. *Circulars*, 1 cent for two ounces or fraction thereof.

Transient newspapers, magazines and other periodicals, when sent by other than a news agent or publisher, 1 cent for 4 ounces or fraction. Any other articles of printed matter, 1 cent for 2 ounces or fraction, prepaid by stamps. Newspapers and periodicals, to regular subscribers, when sent from office of publication or from news agent, 1 ct. a pound. Regular matter for local delivery when it is to be delivered by carriers, can only be mailed for one cent each for newspapers (excepting weeklies), and periodicals not exceeding 2 ounces; and two cents each for periodicals weighing more than two ounces.

All transient matter must be sent in a cover open at the ends or sides. There must be no word or communication written on the same after its publication, or upon the cover, except the name and address of the person to whom it is to be sent, and the name of the person sending same. There must be no paper or other thing inclosed in or with such printed matter.

Parcel Postage.—All articles of merchandise (except poisons, explosive materials, etc., liable to injure the mails), 1 cent for every ounce, not exceeding 4 pounds.

SPECIAL DELIVERY.

The special delivery system includes all post offices in the United States and all classes of mail matter.

Accordingly every article ofailable matter, mailed at any post office in the United States, to which is affixed a 10 cent special delivery stamp in addition to regular postage, will be delivered at Letter Carrier offices within the carrier limits, immediately on arrival between the hours of 7 A. M. and 11 P. M., and at any other post office within a one mile radius between the hours of 7 A. M. and 9 P. M.

PROHIBITED ARTICLES.

The following articles are prohibited from transmission. Publications which violate the copyright laws of the country of destination; poisonous and explosive substances; live or dead animals, except dead insects and reptiles when thoroughly dried; fruits and vegetables, and substances which exhale a bad odor; lottery tickets, lottery advertisements or lottery circulars; all obscene or immoral articles; articles which in any way damage or destroy the mails or injure the persons handling them. Live bees areailable as merchandise (4th class matter), at 1 cent per ounce, if so put up as to run no risk of soiling or injuring the mails, or escaping and to be easy of inspection.

FOREIGN.

Letters to Great Britain, including Scotland and Ireland, and the Continent of Europe, British, Dutch, French, and Portuguese possessions in the West Indies and Africa, Brazil, Argentine Republic, Peru, China, Japan, Java, St. Pierre, Miquelon, Egypt, Newfoundland, all parts of India, and the Straits Settlements, Nassau, Colon, Barbadoes, Bermuda, Uruguay, Ecuador, Nicaragua, Madagascar, Bolivia, New South Wales, New Zealand, Queensland, Victoria, Tasmania, South Africa, St. Hele-

na, Chili and Sandwich Islands, 5 cents per half ounce. Canada, 2 cents. Mexico same as the United States, except that liquors cannot be sent.

Newspapers to Great Britain, including Scotland and Ireland and the Continent of Europe, British, Dutch, French and Portuguese possessions in the West Indies and Africa, Argentine Republic, Peru, Ecuador, Chili, China, Japan, Java, St. Pierre, Miquelon, all parts of India, Nassau, Barbadoes, Madagascar, Bolivia, St. Helena, South Africa, Natal and Newfoundland, 1 cent for two ounces. Canada and Mexico, 1 cent for four ounces.

Postal Cards to all postal union countries where five cent letter postage prevails, 2 cents. Canada and Mexico, 1 cent.

MONEY ORDERS. - DOMESTIC.

For Orders for sums not exceeding \$2.50, 3 cents; over \$2.50 and not exceeding \$5, 5 cents; over \$5 and not exceeding \$10, 8 cents; over \$10 and not exceeding \$20, 10 cents; over \$20 and not exceeding \$30, 12 cents; over \$30 and not exceeding \$40, 15 cents; over \$40 and not exceeding \$50, 18 cents; over \$50 and exceeding \$60, 20 cents; over \$60 and not exceeding \$75, 25 cents; over \$75 and not exceeding \$100, 30 cents.

FOREIGN.

Money Orders issued on Alexandria in Egypt, Assab, Austria, Bahama Islands, Belgium, Bermuda Island, Beyroot. British Bechuanaland, British Guiana, British India, Canada, Cape Colony, Ceylon Straits, Cyprus, Denmark, Falkland Islands, France, Algeria and Tunis Gambia, Germany, Gibraltar, Great Britain, Hawaiian Republic, Hongkong, Hungary, Iceland via. Denmark, Ireland, Italy, Jamaica, Leeward Islands, Luxemburg, Malta, Massowah, Mauritius, Morocco, Natal, Netherlands, Newfoundland, New South Wales, New Zealand, Norway, Orange Free States, Panama, Portugal, Queensland, St. Helena, Salonica, Salvador Settlements, Shanghai, Smyrna, South Australia, Sweden, Switzerland, Tangier, Tasmania, Transvaal, Trinidad, and Tobago, Victoria, Western Australia, Windward Islands, Zanzibar. Rates 10 cents on every \$10.

JUSTICES OF THE PEACE.

Abbott Edward M.	Beck Frederick
Abbott H. Edward	Bennett Henry D.
Adams John S.	Bishop Robert
Addicks Frederick P.	Bowditch Frederick C.
Alden Charles H.	Bowditch William I.
Atherton George E.	Bowker A. W.
Anthony Edgar W.	Brown George B.
Atkinson Edward	Burgess Sidney W.
Baker Benjamin F.	Burgess Walter
Baker Edward F.	Burpee George C.
Baker Harvey H.	Burrage George D.

- Cabot Henry B.
Cabot Philip
Candage Rufus G. F.
Cantwell John J.
Chandler Alfred D.
Chapin Horace D.
Church Herbert B.
Cobb Charles K.
Codman James M., Jr.
Coffin Charles P.
Coffin Rufus
Cotton Frank B.
Cousens John E.
Crane Joshua
Creesy Frank L.
Cunningham Frederick
Daland Tucker
Darling Frederick H.
Davis L. Shannon
Dean Benjamin C.
Doliber Thomas
Drew Charles H.
Driscoll Michael C.
Duncklee Charles T.
Duncklee George W.
Edwards Charles R.
Edwards John C.
Eustis Herbert H.
Fay Clement K.
Flagg Charles P.
Foster Charles W.
Foster Sumner H.
Francis Nathaniel A.
Gardner Harrison
Gibbs Emery B.
Gill Joshua
Graham John M.
Greenough Charles P.
Hale Josiah L.
Hall Prescott F.
Hapgood Charles E.
Hill William H.
Hoar D. Blakely
Hobart John W.
Hoffman Louis G.
Holmes Edwin B.
Jones Jerome
Joyce George F.
Kern Francis V. B.
Kingman Bradford
Latham Aaron H.
Lawrence Francis W.
Lee William
Lincoln Albert L. Jr.
Lincoln William E.
Little George B.
Little James L.
Lothrop Thomas J.
Lovett Augustus S.
Lyman Anson M.
Magoun Herbert
Mann George S.
Mansfield E. Sumner
M'Cleary Samuel F.
McCormack John J.
McKay David H.
Monroe William I.
Moore George Albert
Moore Luther S.
Mowry Oscar B.
Nash William G.
Noble William
O'Laughlin Patrick
Osgood Frederick H.
Pearson Charles H.
Perkins Charles F.
Perry John F.
Pollard Alonzo W.
Reed John
Rice Lepine Hall
Richards Frank W.
Richards Henry N.
Robeson Andrew
Russell Frank A.
Sears William B.
Shurtleff Augustine
Shepard O. Atherton
Smith Walter C.
Soren Walter
Southworth Robert A.
Stevens Lindsley M.
Storey Moorfield
Swan William W.
Taber Arthur H.
Talbot Thomas H.
Taylor Henry M.

Tompson Edw. E.	Whipple Sherman L.
Townsend Edward B.	White William H.
Walker Nathaniel U.	Williams Charles A.
Ware Henry	Williams Franklin D.
Watson James R.	Williams Fred H.
Way C. Granville	Williams Moses
Wetherell Charles B.	Williams Moses, Jr.
	Willcutt Levi L.

NOTARIES PUBLIC.

Burrage George D.	O'Laughlin Patrick
Carr Alfred W.	Perkins Charles F.
Chester Walstein R.	Pollard Alonzo W.
Coffin Rufus	Pollard Frederick H.
Cotton Frank B.	Putnam George J.
Creesy Frank L.	Richards Frank W.
Dodd Edward P.	Roberts Reuben L.
Drew Charles H.	Robeson Andrew
Foster Sumner H.	Robinson Edward S.
Hall Prescott F.	Rogers Alvan H.
Hayes Joseph K. Jr.	Russell Frank A.
Hobart John W.	Saxe John W.
Hopkins J. A. H.	Soren Walter
Jackson George W.	Southworth Robert A.
Kingman Bradford	Stanwood Daniel C.
Latham Aaron H.	Tobey Edward S.
Monroe William I.	Townsend Edward B.
Moore George Albert	Walker Joseph
Morse Edward G.	Williams Moses, Jr.
Nash William G.	Worthley George H.

MEDICAL EXAMINER.

Harry M. Cutts, M. D.

CENSUS OF MASSACHUSETTS, 1895.**Total, - - 2,500,183.**

BARNSTABLE CO.		Freetown	1,405	FRANKLIN CO.	
Barnstable	4,055	Mansfield	3,722	Ashfield	1,013
Bourne	1,580	New Bedford	55,251	Bernardston	778
Brewster	901	No. Attleborough	6,576	Buckland	1,548
Chatham	1,809	Norton	1,614	Charlemont	1,041
Dennis	2,545	Raynham	1,518	Colrain	1,610
Eastham	476	Rehoboth	1,810	Conway	1,304
Falmouth	2,655	Seekonk	1,465	Deerfield	3,007
Harwich	2,532	Somerset	1,983	Erving	964
Mashpee	330	Swansea	1,627	Gill	1,082
Orleans	1,198	Taunton	27,115	Greenfield	6,229
Provincetown	4,555	Westport	2,678	Hawley	468
Sandwich	1,580	Total	219,019	Heath	476
Truro	815	DUKES CO.		Leverett	744
Wellfleet	968	Chilmark	304	Leyden	363
Yarmouth	1,655	Cottage City	1,038	Monroe	298
Total	27,654	Edgartown	1,125	Montague	6,058
BERKSHIRE CO.		Gay Head	169	New Salem	869
Adams	7,837	Gosnold	140	Northfield	1,851
Alford	280	Tisbury	1,002	Orange	5,361
Becket	888	West Tisbury	460	Rowe	498
Cheshire	1,176	Total	4,238	Shelburne	1,560
Clarksburg	1,009	ESSEX CO.		Shutesbury	444
Dalton	3,210	Amesbury	9,986	Sunderland	696
Egremont	836	Andover	6,145	Warwick	599
Florida	425	Beverly	11,806	Wendell	529
Great Barrington	4,794	Boxford	727	Whately	755
Hancock	511	Bradford	4,736	Total	40,145
Hinsdale	1,650	Danvers	8,181	HAMPDEN CO.	
Lanesborough	848	Essex	1,587	Agawam	2,409
Lee	4,066	Georgetown	2,050	Blandford	849
Lenox	2,872	Gloucester	28,211	Brimfield	962
Monterey	464	Groveland	2,333	Chester	1,429
Mt. Washington	136	Hamilton	1,356	Chicopee	16,420
New Ashford	116	Haverhill	30,209	East Longmeadow	1,591
New Marlborough	1,288	Ipswich	4,720	Granville	1,005
North Adams	19,135	Lawrence	52,164	Hampden	743
Otis	518	Lynn	62,354	Holland	199
Peru	305	Lynnfield	818	Holyoke	40,322
Pittsfield	20,461	Manchester	1,876	Longmeadow	620
Richmond	701	Marblehead	7,671	Ludlow	2,562
Sandisfield	802	Merrimac	2,301	Monson	3,746
Savoy	504	Methuen	5,690	Montgomery	275
Sheffield	1,897	Middleton	838	Palmer	6,858
Stockbridge	2,077	Nahant	865	Russell	846
Tyringham	363	Newbury	1,489	Southwick	961
Washington	423	Newburyport	14,552	Springfield	51,522
West Stockbridge	1,257	North Andover	3,569	Tolland	309
Williamstown	4,887	Peabody	10,507	Wales	783
Windsor	556	Rockport	5,289	Westfield	10,663
Total	86,292	Rowley	1,272	West Springfield	6,125
BRISTOL CO.		Salem	34,473	Wilbraham	1,740
Acushnet	1,115	Salisbury	1,300	Total	152,938
Attleborough	8,288	Saugus	4,497	HAMPSHIRE CO.	
Berkley	955	Swampscott	3,259	Amherst	4,785
Dartmouth	3,107	Topsfield	1,033	Belchertown	2,161
Dighton	1,797	Wenham	886	Chesterfield	589
Easton	4,452	West Newbury	1,643	Cummington	750
Fairhaven	3,338	Total	330,393	Easthampton	4,790
Fall River	89,203			Enfield	990

Goshen	304	Wilmington	1,420	SUFFOLK CO.	
Granby	748	Winchester	6,150	Boston	496,920
Greenwich	481	Woburn	14,178	Chelsea	31,264
Hadley	1,704	Total	499,217	Revere	7,423
Hatfield	1,262	NANTUCKET CO.		Winthrop	4,192
Huntington	1,450	Nantucket	3,016	Total	539,799
Middlefield	386	Total	3,016	WORCESTER CO.	
Northampton	16,746	NORFOLK CO.		Ashburnham	2,148
Pelham	486	Avon	1,626	Athol	7,364
Plainfield	450	Bellingham	1,481	Auburn	1,598
Prescott	401	Braintree	5,311	Barre	2,278
Southampton	1,054	Brookline	16,164	Berlin	897
South Hadley	4,443	Canton	4,636	Blackstone	6,039
Ware	7,651	Cohasset	2,474	Bolton	797
Westhampton	476	Dedham	7,211	Boylston	729
Williamsburg	1,955	Dover	668	Brookfield	3,279
Worthington	648	Foxborough	3,219	Charlton	1,877
Total	54,710	Franklin	5,136	Clinton	11,497
MIDDLESEX CO.		Holbrook	2,298	Dana	717
Acton	1,978	Hyde Park	11,826	Douglas	2,026
Arlington	6,515	Medfield	1,872	Dudley	3,203
Ashby	804	Medway	2,913	Fitchburg	26,409
Ashland	2,090	Millis	1,006	Gardner	9,182
Ayer	2,101	Milton	5,518	Grafton	5,101
Bedford	1,169	Needham	3,511	Hardwick	2,655
Belmont	2,843	Norfolk	882	Harvard	1,162
Billerica	2,577	Norwood	4,574	Holden	2,602
Boxborough	307	Quincy	20,712	Hopedale	1,377
Burlington	574	Randolph	3,694	Hubbardston	1,274
Cambridge	81,643	Sharon	1,717	Lancaster	2,180
Carlisle	492	Stoughton	5,272	Leicester	3,239
Chelmsford	3,162	Walpole	2,994	Leominster	9,211
Concord	5,175	Wellesley	4,229	Lunenburg	1,237
Dracut	2,443	Weymouth	11,291	Mendon	889
Dunstable	400	Wrentham	2,584	Milford	8,959
Everett	18,573	Total	134,819	Millbury	5,222
Framingham	9,512	PLYMOUTH CO.		New Braintree	542
Groton	2,192	Abington	4,207	Northborough	1,940
Holliston	2,718	Bridgewater	4,686	Northbridge	5,286
Hopkinton	2,984	Brockton	33,165	North Brookfield	4,635
Hudson	5,308	Carver	1,016	Oakham	605
Lexington	3,498	Duxbury	1,966	Oxford	2,390
Lincoln	1,111	East Bridgewater	2,894	Paxton	426
Littleton	1,136	Halifax	497	Petersham	952
Lowell	84,367	Hanover	2,051	Phillipston	460
Malden	29,708	Hanson	1,380	Princeton	952
Marlborough	14,977	Hingham	4,819	Royalston	890
Maynard	3,090	Hull	1,044	Rutland	978
Medford	14,474	Kingston	1,746	Shrewsbury	1,524
Melrose	11,965	Lakeville	870	Southborough	2,223
Natick	8,814	Marion	759	Southbridge	8,250
Newton	27,590	Marshfield	1,760	Spencer	7,614
North Reading	835	Mattapoissett	1,032	Sterling	1,218
Pepperell	3,321	Middleborough	6,689	Sturbridge	1,910
Reading	4,717	Norwell	1,540	Sutton	3,420
Sherborn	1,446	Pembroke	1,223	Templeton	2,915
Shirley	1,399	Plymouth	7,957	Upton	2,150
Somerville	52,200	Plympton	549	Uxbridge	3,546
Stoneham	6,284	Rochester	1,021	Warren	4,430
Stow	920	Rockland	5,523	Webster	7,799
Sudbury	1,141	Scituate	2,246	Westborough	5,235
Tewksbury	3,379	Wareham	3,367	West Boylston	2,968
Townsend	1,780	West Bridgewater	1,747	West Brookfield	1,467
Tyngsborough	635	Whitman	5,744	Westminster	1,315
Wakefield	8,304	Total	101,498	Winchendon	4,490
Waltham	20,876	SUFFOLK CO.		Worcester	98,767
Watertown	7,788	SUFFOLK CO.		Total	306,445
Wayland	2,026	SUFFOLK CO.			
Westford	2,418	SUFFOLK CO.			
Weston	1,710	SUFFOLK CO.			

JAMES E. HUNTRESS.
GEORGE F. HUNTRESS.

Established 1862.



W. A. Greenough & Co.

DIRECTORY PUBLISHERS and PRINTERS

Maps of

BROOKLINE,
CAMBRIDGE,
HAVERHILL,
NASHUA,
NEW BEDFORD,
PORTSMOUTH,
QUINCY,
SOMERVILLE.



97 Oliver Street, BOSTON, MASS.

Catalogue of Our Publications—Bath, Brunswick and Richmond, Me., Biddeford and Saco, Me., Brookline, Mass., Cambridge, Mass., Haverhill, Bradford, and Groveland, Mass., Lewiston and Auburn, Me., Nashua, N. H., New Bedford, Mass., Portsmouth, N. H., Quincy, Mass., Rockland, Belfast and Camden, Me., Somerville, Mass., Woburn and Winchester, Mass.

Are You Interested?



BICYCLES.

Reliable Mounts.



**CASH OR
INSTALMENT PLAN.**

Inspection Invited.



H. B. SHATTUCK & SON,

249 COLUMBUS AVENUE, BOSTON.

Also at Lowell, Mass.

.....THE.....

CENTURION CYCLE.

Both Diamond and Drop Frame.

A HANDSOME WHEEL.

Medium Prices.

Reliable Construction.

Fully Warranted.

CALL AND EXAMINE.

H. B. Shattuck & Son,

249 COLUMBUS AVENUE, BOSTON.

Also 34 Prescott Street, Lowell.



LARGEST FACTORIES IN THE WORLD.

SPECIALTY:
SCREENING HOUSES TO
ORDER.

BOSTON OFFICE, 26 Equitable Building.

No Flies

IN A HOUSE
WITH OUR

WIRE SCREENS.

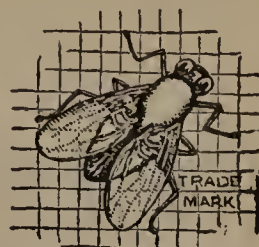

WE PAY
FREIGHT.



WRITE FOR
CATALOGUE.

THE E. T. BURROWES CO.

PORTLAND, ME.

FLEXIBLE METAL FRAME WINDOW SCREENS

That Slide in Metal Tracks made of Brass or Steel.

We Own the Original Patent on Metallic Window Screens

AMERICAN SCREEN CO.,

WASHINGTON STREET, - BROOKLINE, MASS.

JAMES QUINN,

F L O R I S T,

BEDDING PLANTS A SPECIALTY.

Floral Designs for Funerals and Weddings.

Plants to let for Decorations.

CONSERVATORIES, CHESTNUT STREET, BROOKLINE.

TELEPHONE 374-2.

BOSTON GAS APPLIANCE EXCHANGE,

D. T. CORTIS, Proprietor,

22 WEST STREET, BOSTON, MASS.

Is the Headquarters for all Reliable Goods in the Gas Appliance Line.

SOLE AGENT FOR WELSBACH INCANDESCENT GAS-LIGHT SYSTEM.

*Gas Ranges, Gas Heating and Cooking Stoves, Hot Water Generators, Gas Grates, Gas Radiators,
Gas Logs, Fire-Place Heaters, etc. Welsbach Perfect Reading Lamps, Incandescent and
Siemens-Lungren Regenerative Gas Lamps, Portico Lamps, Argand Burners,
Open Flame Burners, of all the Leading Manufacturers.*

GAS FITTING AND JOBBING.

We make a Specialty of all kinds of **BURNER WORK,**

TELEPHONE 3474.

J. F. BURNS & CO., Practical Horse Shoeing.

Interfering, Overreaching, Lamé and Stumbling
Horses Carefully Shod.

All Work Guaranteed. Gentlemen's Driving Horses a
Specialty. Orders by mail promptly attended to.
Horses Called For and Returned.

122 CYPRESS STREET, BROOKLINE.

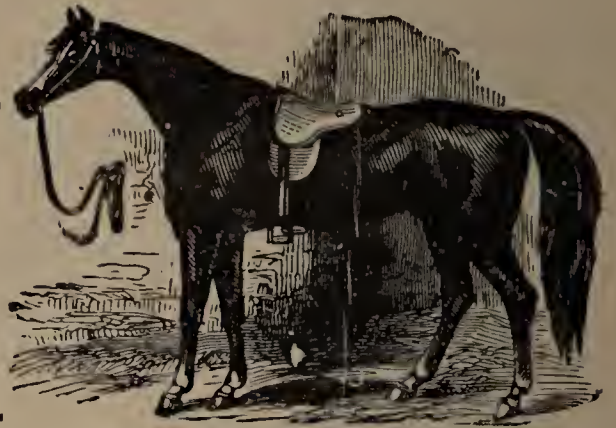

LONGWOOD SHOEING FORGE, HORSE SHOEING

AND JOBBING.

1177 Beacon St., bet. Kent & St. Paul Sts.

Particular attention given to Interfering, Overreaching and Stumbling Horses. Corns, Quarter Cracks and Contractions of the Feet a Specialty. Horses called for and delivered.

T. J. DRISCOLL.

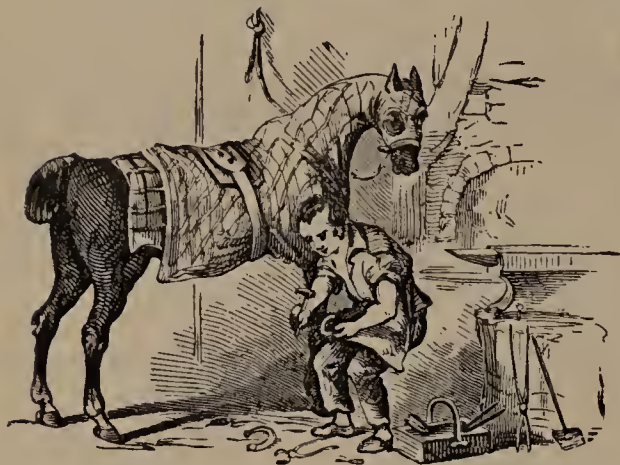

THOMAS J. O'BRIEN, HORSESHOER

277 Boylston Street,
BROOKLINE.

Horses shod on safe and careful principles, with special regard to overreaching and interfering.



Grogan's Boulevard Stable,

CUMMINGTON ST., near ST. MARY'S ST.

First-Class Rubber Tired Carriages of All Kinds
To Let for Pleasure Driving.

CAREFUL DRIVERS.

TELEPHONE CONNECTION.

E. F. CROSBY,
Plumbing and Gas Fitting.

— DEALER IN —

*Furnaces, Ranges, Stoves, Etc., Kitchen Furnishing Goods,
 Sheet Lead, Zinc and Hardware.*

Colonnade Buildings, 211 Washington Street, Harvard Square, Brookline.
 TELEPHONE CONNECTION.

JAMES M. BALLENTINE,
Mason, Plasterer
and CONTRACTOR.

9 LEVERETT STREET, BROOKLINE.

HAM & CARTER,

DEALERS IN

Flue Linings, Bricks, Lime, Cement,

Sewer and Drain Pipe, Plaster, Hair, Sand, Etc.

560 ALBANY STREET, Opp. Dedham Street, BOSTON.

T. W. CARTER.

HENRY BACON.

Charles H. Mead,

BUILDING CONTRACTOR.

39 Court Street, Room 12,

BOSTON.

WILLIAM F. FOLEY,
GROCERIES AND PROVISIONS.

Butter, Cheese and Eggs A Specialty.

CYPRESS, NEAR SEWALL STREET,
BROOKLINE.

JACOB MORLOCK,
Bakery, Restaurant
and Provisions.

127, 129 and 131 Washington St.

BROOKLINE.

Telephone Connection.



V. CAVICCHI & CO.

WHOLESALE AND RETAILERS OF

FRUITS, NUTS AND FIGS.

— IMPORTERS OF —

Olive Oil, Macaroni and Cheese. Retailers of Ice Cream, Cigars, Tobacco
and Confectionery. Restaurant in Rear of Store.

115-117 WASHINGTON STREET, - BROOKLINE.

CHARLES L. JONES,
Practical Electrician.

CONTRACTOR FOR ALL KINDS OF

ELECTRICAL WORK and APPARATUS.

Including Incandescent Wiring, Electric Motors, Electric Bells, Burglar
Alarms, Etc. Estimates cheerfully furnished. All work guaranteed.

REPAIRING PROMPTLY ATTENDED TO.

24 FRANKLIN ST., opp. Depot, ALLSTON.

Telephone, Harris Bros. 103-2, Brighton.

Fine Furs Stored and Insured.

DAVID NADEL,



294 WASHINGTON ST., BROOKLINE.

Furrier from Moscow, Russia, solicits custom for taking care of Furs during the spring and summer. My large Russian experience enables me to do this without subjecting the furs to bad odors, and also keep them in thorough repair.

I also do first-class repairing of all furs. Seal Garments Re-Dyed a Specialty. Fine Furs For Sale.

Send a postal card and I will call at your residence.

I refer among others to Mrs. Oliver Ames, Mrs. Francis Blake, Mrs. Oliver W. Peabody, Mrs. M. E. Wright, Mrs. Richard Baker, of Boston; Mr. B. Schlesinger, Mr. A. C. Wheelwright, Mr. W. C. Cabot, Mr. Henry Lee, of Brookline.

Orders can be left at Harness Manufactory of Hanlon & Co., 150 Tremont Street, or The French Carriage Co., 83-85 Summer Street. Boston.

PETER A. JOUANNET,
UPHOLSTERER AND CABINET MAKER,

... ..

45 HARVARD STREET, BROOKLINE.

CARPET, SHADE AND MATTRESS WORK.

Awnings Made and Put Up. Hair Mattresses Renovated and Made as Good as New.

NAPHTHA CLEANSING.

Steam Carpet Beating. Furniture Re-Polished.

BEST WORK AND MODERATE PRICES.

MRS. THOMAS QUINLAN,
Hack, Livery and Boarding Stable.

Carriages Day or Night.

76 WASHINGTON ST., BROOKLINE, MASS.

TELEPHONE 2-2.

JOHN D. FAHEY,
FUNERAL DIRECTOR and EMBALMER.

Prompt, Personal Attendance, Day or Night.

178 Washington Street, Guild Block, Brookline, Mass.

TELEPHONE 2-21.

LEWIS JONES & SON,
Undertakers,

50 LAGRANGE STREET,

BOSTON. - - - MASS.

TELEPHONE CONNECTION.

Established 1862.

W. A. Greenough & Co.

Book and Job Printers.

97 Oliver Street, BOSTON, MASS.



(READY TO RECEIVE PATIENT.) (PATENT APPLIED FOR.)

PRIVATE AMBULANCE SERVICE.

Convalescent Coaches on Rubber Tires. Orders promptly attended to NIGHT or DAY.

Telephone, 341 Cambridge.

CHARLES W. DAILEY,
105 Cambridge Street, East Cambridge.

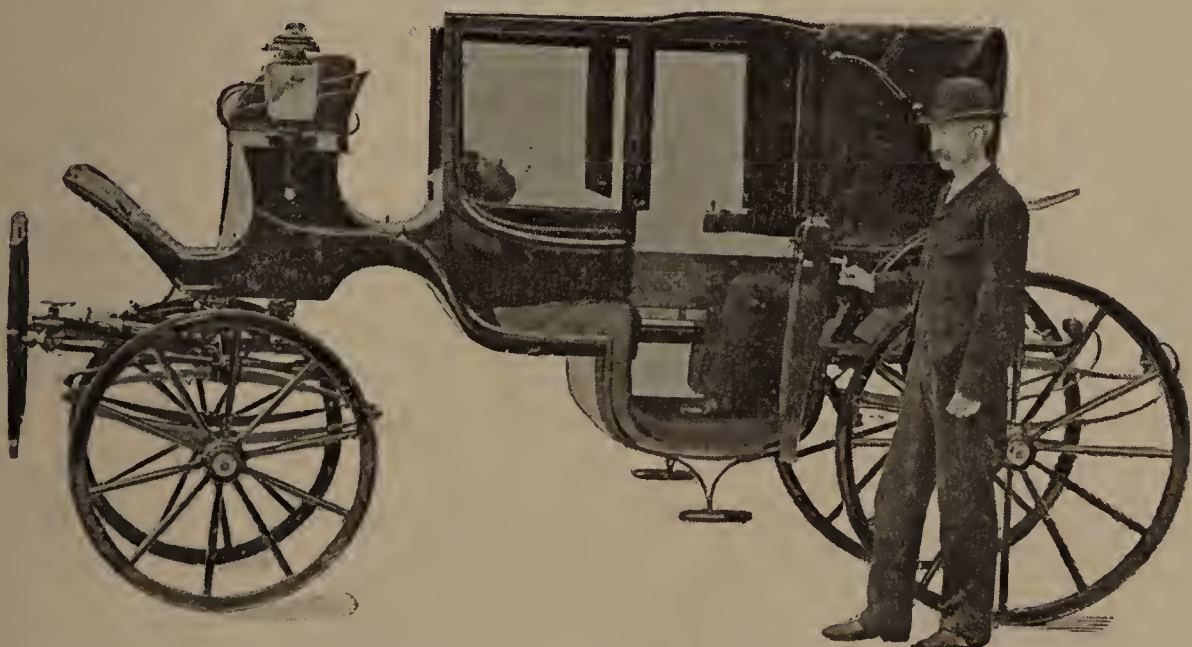

(READY FOR JOURNEY.)

C. A. RUSSELL,
ARCHITECT,



46 $\frac{1}{2}$ Warren Street, 

Residence, Glenway Street,

* * * * * Roxbury, Mass.



Plans Specifications and Estimates Furnished.



Office Hours from 2 to 5.30.

MERRITT P. MORSE,
Architect * and * Superintendent.

*Plans, Specifications and Contracts for Public and
 Private Buildings of Every Description.*

Residence, 8 Folsom St., off Dudley,
 Office, 67 Warren Street,
ROXBURY.

TELEPHONE, ROXBURY 436-2.

PATTEN & MORSE,

MANAGERS

Wollaston Park and Norfolk Downs

Properties. Money furnished to build. Write
 for Plans and Particulars.



GEO. A. LYONS,
AUCTIONEER.

Real Estate, Mortgages and Insurance.

1125 COLUMBUS AVENUE,

Formerly 1345 Tremont Street, Near Station Street,

ROXBURY, MASS.

THE A. T. STEARNS LUMBER COMPANY.

FLORIDA GULF CYPRESS A SPECIALTY.

Cypress Lumber, Cypress Shingles, Cypress Timber, Georgia Pine,
Florida Ash, Spruce and Hemlock.

Rift Hard Pine, Ash, Oak & Maple Flooring.

QUARTER SAWED CYPRESS SQUARES.

Cypress Sheathing and Clapboarding.

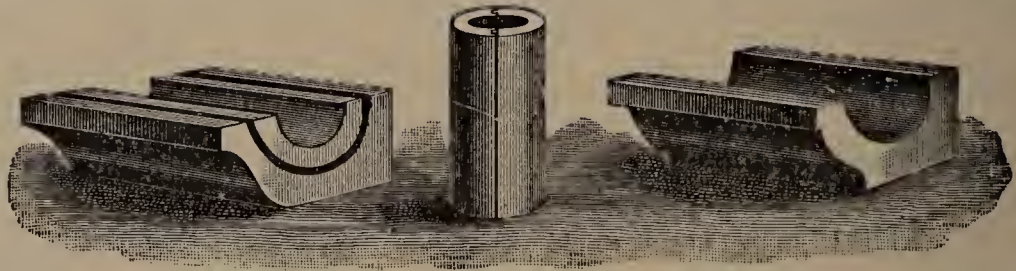

CUTTERS AND CONDUCTORS.

MOULDINGS, BRACKETS, COLUMNS, ETC.

Doors, Windows and Blinds.

BUILDERS' FINISH OF EVERY DESCRIPTION.

Window and Door Frames, Stair Posts, Rails and Balusters, Store and Office Fittings, Counters, Bowl Stands, Mantel Shelves, Etc.

Carpenter and Mill Work of All Kinds.

SASH BARS AND GREENHOUSE STOCK.

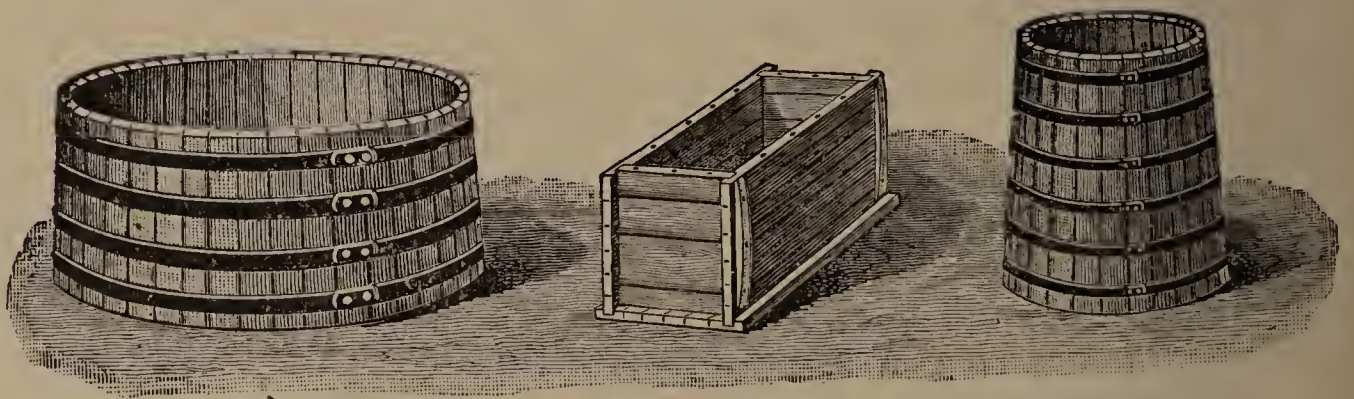

TANKS, CISTERNS, DYE TUBS.

FENCE POSTS, RAILS AND PICKETS, CYPRESS BOAT STOCK.

Kiln Dried Lumber Always in Stock.

Send for Book, "Cypress Lumber and its Uses." No Charge.

Main Office, Mills and Wharves at Neponset,
Office and Exhibit, 166 Devonshire Street,
Office and Warerooms, 104 Friend Street, } **BOSTON.**

P. O. Address, Neponset, Mass.

Long Distance Telephones.

JOHN J. COON & CO.
Masons, * Contractors
and BUILDERS.



**JOBGING PROMPTLY
 ATTENDED TO.**

**OFFICE, No. 7 EXCHANGE PLACE,
 BOSTON, MASS.**

Room 41. Take Elevator. Telephone, Boston 672

Residence, Naples Road nr. Commonwealth Ave.

H. SUMMERS,

Artistic Repairer Of

Fine China, Glass and Bric-a-Brac.

Bronzes, Art Metal, Fans and Opera Glasses, Ivory and Wood Carvings, Marbles, Parians, Groups, Statuettes, Terra Cotta Figures, Music Boxes, Silverware, etc., repaired in best possible manner.

LOCKSMITHING,

— ALSO, —

**ELECTRIC AND MECHANICAL BELLS,
 ELECTRIC GAS LIGHTING, SPEAKING TUBES, ETC., ETC.**

CUTLERY GROUND.

SPECIAL ATTENTION TO MAIL AND EXPRESS ORDERS.

Goods Packed and Shipped to any Part of the Country.

**39 CHARLES STREET, near Chestnut Street,
 BOSTON, MASS.**

DOLBEARE'S WATER-TIGHT WOOD FLOORS.

3,500,000 Square Feet Now in Actual Use.

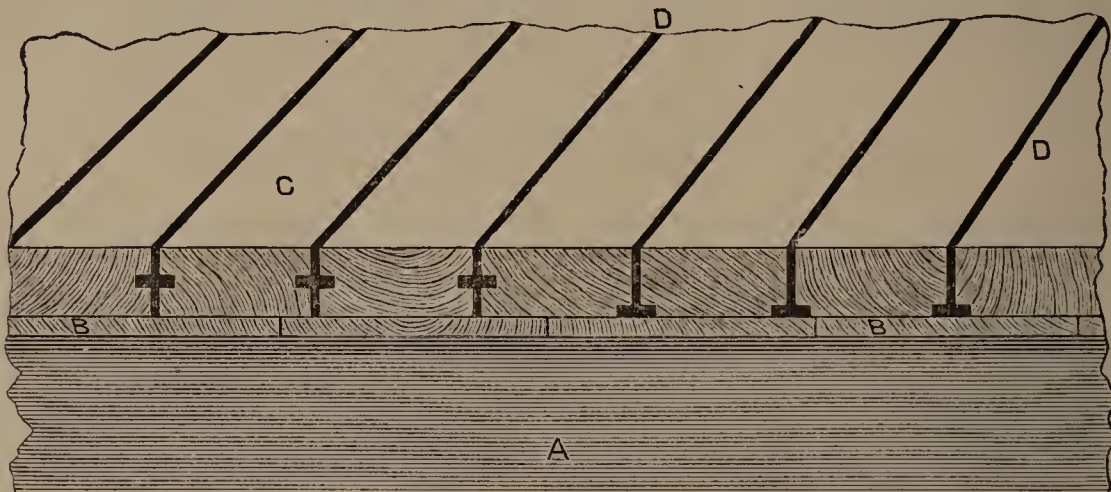

(PATENTED.)

Stable and Factory Floors Laid
and Warranted Tight.

Address for Circulars, etc.,

WM. L. DOLBEARE, 522 Atlantic Ave., Boston.

Mr. Dolbeare's Residence, 32 Thorndike Street, Brookline.

Boston Steam & Gas Pipe Works.

BRAMAN, DOW & CO.,

3,4,5 & 6 Haymarket Sq.,
BOSTON.

Manufacturers of and Dealers in
Plain, Galvanized and Rustless
**WROUGHT IRON PIPE,
AND FITTINGS.**

And all Goods used in connection
with Steam, Gas or Water.

Contractors for Heating all kinds
of Buildings with Steam
or Hot Water.

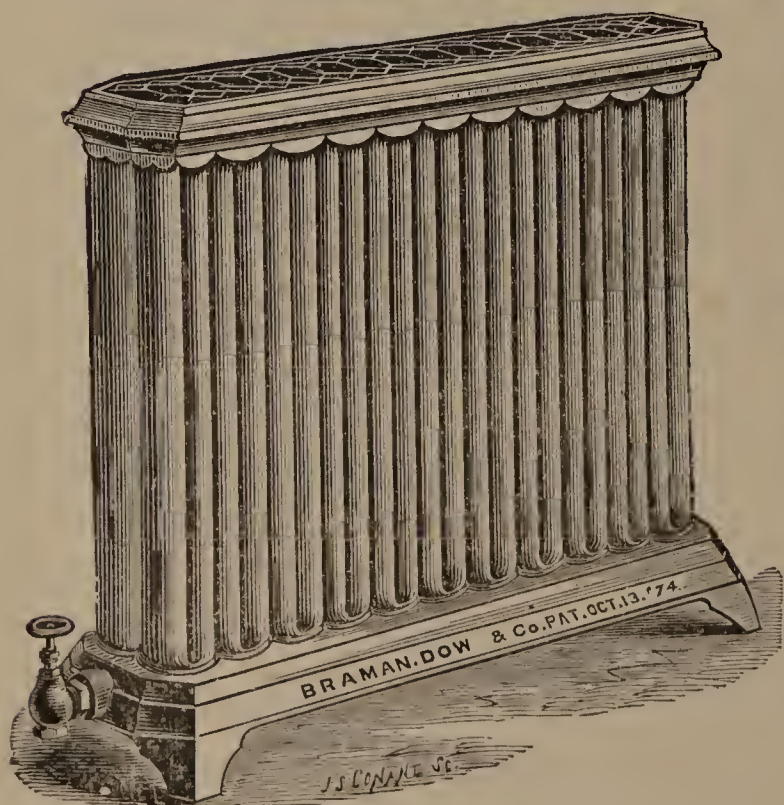

Branch Office,
7 Washington Square,
Worcester, - - - - Mass.

R. W. WILLEY.

TELEPHONE CONNECTION.

C. H. WILLEY.

R. W. WILLEY & CO.,

Commission Merchants and Dealers in

HAY, STRAW, GRAIN, FEED AND FLOUR.*Royal Peat Moss. Hoof Stuffing. German Peat Moss.***115-121 Beverly Street, opp. Fitchburg Depot, Boston, Mass.***Branch Store at Prides Crossing, Mass. Orders delivered in any part of Brookline.*

ESTABLISHED 1850.

TELEPHONE, BOSTON, 3163.

**HOPKINSON & HOLDEN,
WOODENWARE,
AGATE AND TINWARE.***Brooms, Brushes. Mats and Cordage, Factory. Farm, Laundry, Coal and Wood
Baskets, Clothes Dryers, Wringers. and Step Ladders,
Wagons, Velocipedes, and Sleds.***15 and 16 FANEUIL HALL SQUARE, - - BOSTON.****THE AMERICAN WRINGER CO.**

MANUFACTURERS OF

CLOTHES WRINGERS,*American, Eclipse and Metropolitan Mangles, Wringer Benches, Spring
Mattresses and Carpet Sweepers.***All Kinds of Wringers and Sweepers Repaired.***Orders by Mail Promptly Attended To. Telephone Call, Tremont, 764.***Branch Store, 13 and 15 Broadway Extension, near Washington Street, Boston, Mass.****C. C. BUCKLEY, Manager.****WEST END STREET RAILWAY COMPANY,
81 MILK STREET, BOSTON.****GENERAL OFFICERS :**

SAMUEL LITTLE, President.	PRENTISS CUMMINGS, Vice-President.
C. S. SERCEANT, General Manager.	J. H. GOODSPEED, Treasurer.
J. E. RUGG, Gen'l Superintendent.	H. L. WILSON, Auditor.

*For Starting Time of Brookline Cars See Local Papers.**Special Cars may be Chartered at the offices of the several Division Superintendents
and at the office of the General Manager, 81 Milk Street.*

BOSTON BAKERY,

— BRANCH OF —

United States Baking Co.

— MANUFACTURERS OF —

EVERYTHING IN THE BAKING LINE.

*Leading Specialists in High Grade Biscuit for Social occasions
and Home use.*

BOSTON BAKERY,

United States Baking Co.

465 to 487 MEDFORD STREET.

TELEPHONE, 129 CHARLESTOWN.

H. B. COPLAND, Manager.

The Waterman Kitchen Furnishing Store,

The Most Complete Assortment
of Everything Pertaining to
Housekeeping.

ALUMINUM COOKING UTENSILS
in great variety.

Granite and Agate
Ware at Greatly Re-
duced Prices.

Fire Feeders, And-
irons, Grates, Etc.

MAKERS OF THE

WATERMAN

Charcoal Packed Refrigerators.

We Guarantee Lowest Prices, Quality Considered.

11 and 13 ESSEX STREET,

Second Door from Washington St., Boston.

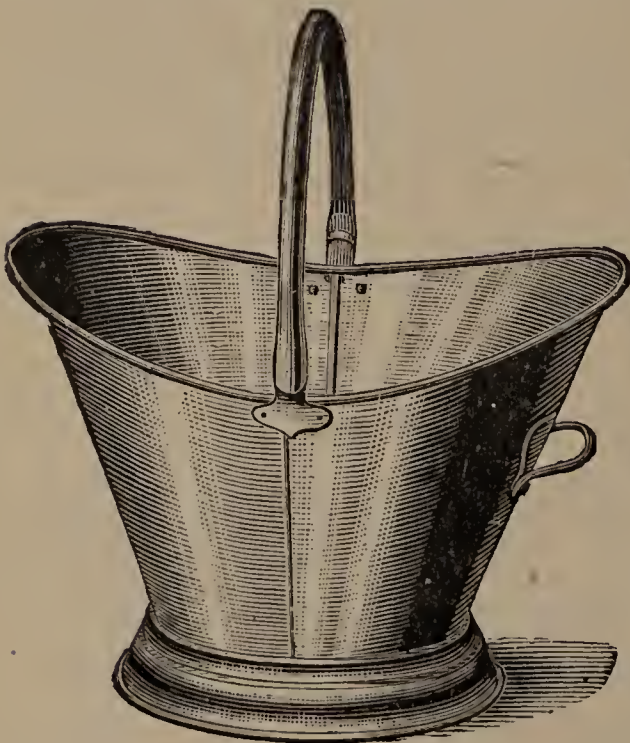

THE ROYAL HUB RANGE,

THE STANDARD OF
THE COOKING SCHOOL.

The ROYAL HUB RANGE with the Wire Gauze Oven Door will bake out doors in the winter, with the weather at zero, as well as any other range will in a warm kitchen. Every house-keeper wants to know more about a stove that will do this.

Three of the Hub Ranges are in constant use at the famous Boston Cooking School, and fifteen in the New York Cooking Schools.

The Royal Hub is the very highest grade of cooking apparatus made, and when quality is considered, is the lowest in price of any in the market.

Please call at our double stores and examine these superior ranges.

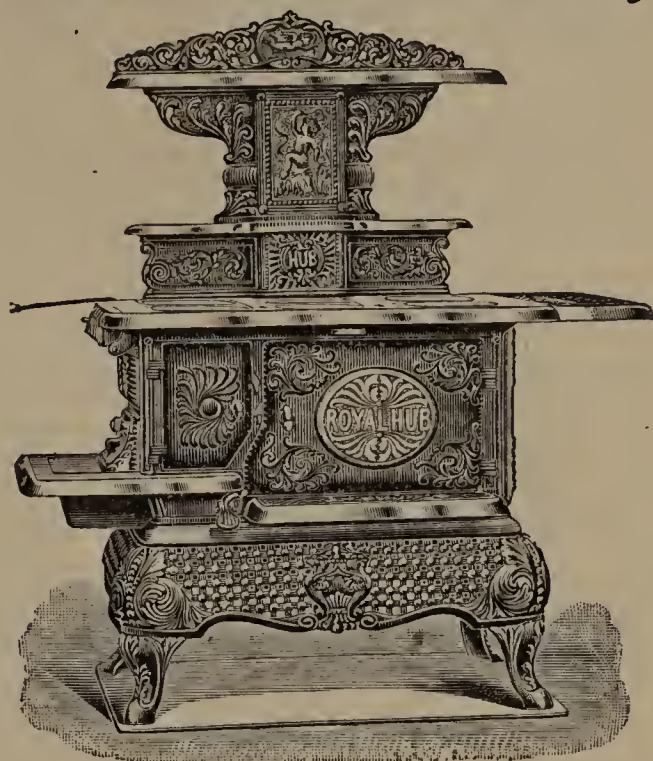

SMITH & ANTHONY CO.,

Makers of Hub Cooking, Heating and Ventilating Apparatus and the well known Sanitas Plumbing Appliances.

48 to 54 UNION STREET, BOSTON.

FELTON'S LOW FURNACE

WORKS WELL EVERYWHERE.



Especially for Low Cellars.

No Digging of Pits, and a Good
Pitch for Hot Air Pipes.

It is Simple and Durable
and Easy to Manage.

CALL AND SEE IT.

FELTON & TURNER FURNACE COMPANY,

2 and 4 Warren, Junction Washington St., Boston Highlands.

ANDREW C. BERRY,
CARD ENGRAVER AND WEDDING STATIONER.

*Wedding Cards, Invitations, Visiting Cards, Crests, Coats of
Arms, Monograms, Etc. Designed and Engraved,*

12 WEST STREET, - Room 7, - BOSTON.

UP ONE FLIGHT, OVER BIGELOW, KENNARD & CO.

DR. J. E. BISHOP,

Specialist in Female Diseases

AND HEADACHE TABLETS.

74 BOYLSTON STREET, HOTEL PELHAM, SUITE 101.

OFFICE HOURS: 11 A. M. to 4 P. M.

LUCIA MAY EDWARDS,

MISS NELLIE DONOVAN, Assistant,

Late with Mme. May & Co.

LADIES' HAIR DRESSING,

FACIAL TREATMENT.

HOTEL PELHAM, 74 BOYLSTON STREET, BOSTON.

ROOM 205.

**“A THING OF BEAUTY IS
A JOY FOREVER.”**

A. B. PINKHAM,
PRACTICAL ARCHITECT,
34 WARREN ST.,
BOSTON HIGHLANDS.

Emily Stokes

❁ ❁ PHOTOGRAPHER,

Artistic Work at Reasonable Prices. ❁❁ Specialties, Ladies and Children.

74 and 88 Boylston Street, - Boston.

Hardy PHOTO ARTIST,

523 WASHINGTON STREET, BOSTON, MASS.

When having Photographs taken be sure and get the best. They cost but little more. New Carbonettes made by Hardy are what everybody who has seen them calls the best.

Be sure and give him a call before deciding where to leave your order. Bring the children; much care will be taken with the little ones. Bring father and mother. Bring old pictures to have reproduced or enlargements made of them, but first of all come yourself and see how finely you will be made to look in our picture.

Hardy, 523 Washington St.,
BOSTON.

Partridge

PHOTOGRAPHER.

(NO STAIRS TO CLIMB.)

27 HARVARD STREET, BROOKLINE.

Newtonville, opp. the Railroad Station.

283² Washington Street, Boston.
Wellesley every Monday and Tuesday.

18 Blue Hill Avenue, Roxbury.
1873 Dorchester Avenue, Ashmont.

....THIS IS THE....

HIGGIN PATENT

METAL WINDOW

SCREEN.

NO RUST.
NO ACID.
NO SOLDER.

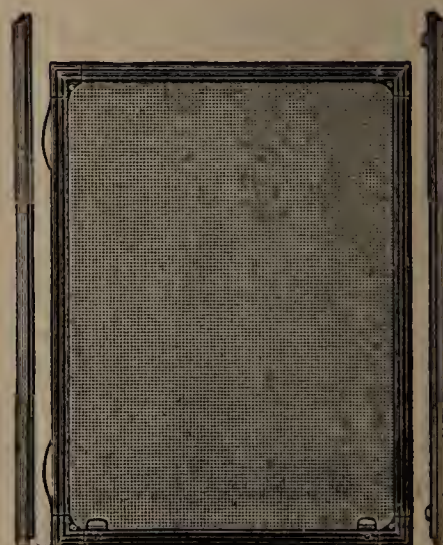

Awarded Contract for New McLean Asylum over all Competitors.

The Only Solid Frame in the Market.

SEE IT AND YOU WILL BUY IT.

CHARLES S. BAKER & CO.

SOLE EASTERN AGENTS,

John Hancock Building, 178 Devonshire St.

BOSTON, MASS.

Brookline Bicycle Agency

AND

SUNLIGHT CYCLE WORKS,

48 STATION ST., BROOKLINE, MASS.

LETTING, REPAIRING AND SUNDRIES.

To my friends and customers: As this season finishes my eleventh year as a bicycle mechanic and I consider myself capable of doing any repairs to be done on any make of wheel on the market.

I build a high grade wheel to order, weighing 20 to 25 pounds.

A Full Line of

HENLEY

BICYCLES

in Stock.

Skates Sharpened.

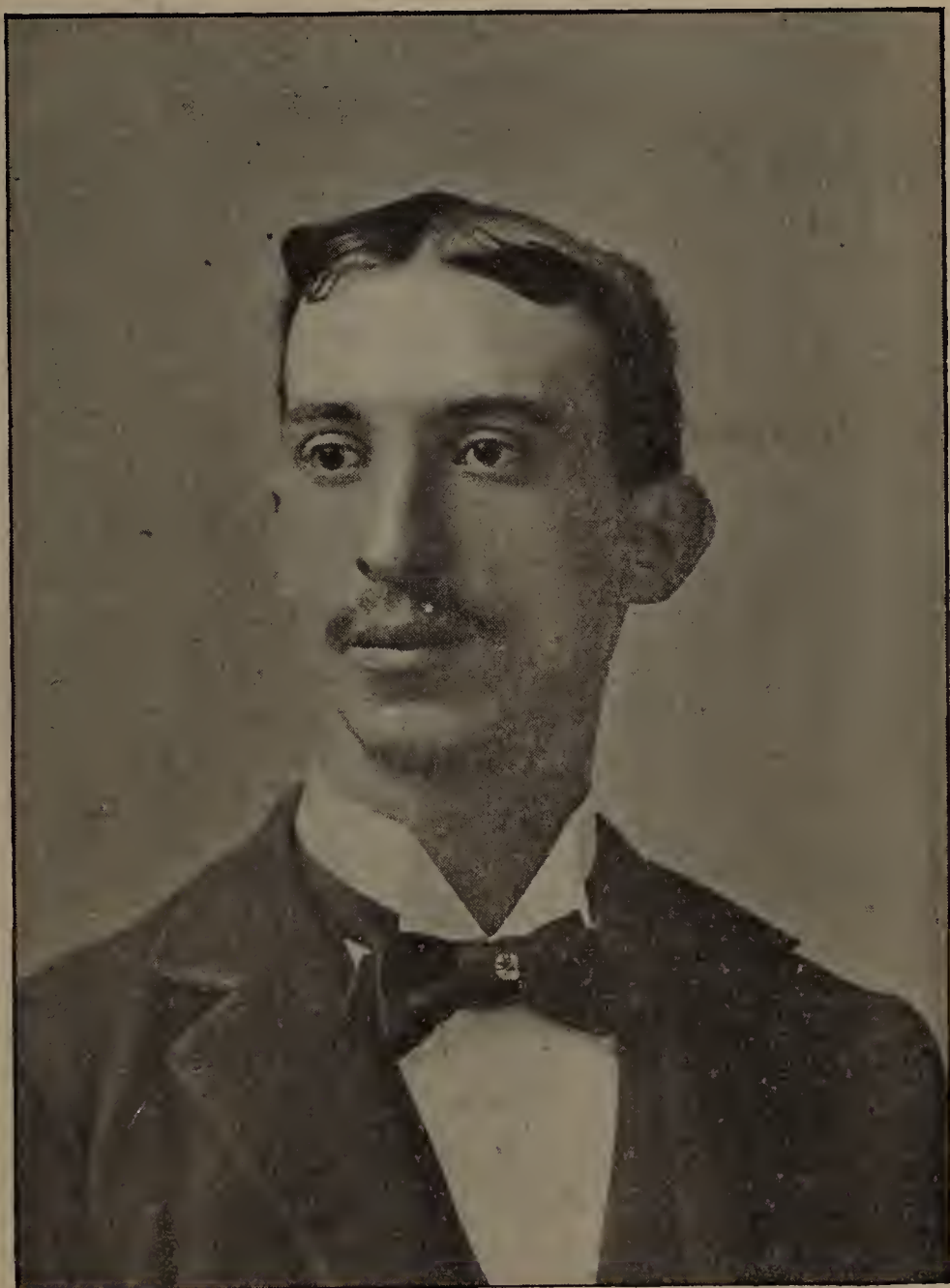

Yours respectfully,

Fred C. A. Giannetto, Instructor of Cycling.

LAWN MOWERS SHARPENED.

Brazing of any kind done for the Trade. Odd Jobbing of any kind in the Machinist line.

CLEANSING

For BLANKETS,
MATTRASSES,
FEATHER BEDS,

PILLOWS, FURNITURE, CURTAINS, CARPETS, RUGS,
AND ALL HOUSEKEEPING GOODS, CLOTHING, ETC.

ALL KINDS OF DYEING AND CLEANING.

NORFOLK BLANKET CLEANSING CO.,

ESTABLISHED 1878.

BOSTON OFFICE, 173 TREMONT ST.

Office and Works, 50-52-54 Call Street, Jamaica Plain.

Send Postal, or Telephone 265-2. Jamaica. Goods called for and delivered.

INTERNATIONAL STEAMSHIP CO.,

BETWEEN

Boston, Portland, Eastport, and
Calais, Maine, St. Andrews,
Campobello, Grand Manan, and
St. John, N. B.

DIGBY, ANNAPOLIS AND HALIFAX, NOVA SCOTIA.

The Staunch Sea Going Steamers of this line

ST. CROIX, CUMBERLAND, "STATE OF MAINE,"

2200 TONS.

1600 TONS.

1450 TONS.

form a line in connection with the above named ports throughout the year. As the time tables are subject to change in conformity with the seasons, the dates and hours for sailing may be found in the newspaper columns.

J. B. COYLE, Manager, Portland, Maine,

E. A. WALDRON, General Agent, Boston, Mass.

C. H. SANBORN, General Travelling Agent, Boston, Mass.

The BARBER ASPHALT PAVING CO.

GENUINE
TRINIDAD LAKE
ASPHALT

FOR

*STREET PAVEMENTS, DRIVEWAYS, SIDEWALKS
AND RESEVOIR LININGS.*

CHARLES HARRIS,

NEW ENGLAND AGENT,

Office, 68 Mason Building, 70 Kilby St.,

BOSTON.

WORKS, - FIRST STREET, CAMBRIDGEPORT.

New England Telephone Telegraph Co.

EXECUTIVE OFFICES: 125 MILK ST , BOSTON, MASS.

Direct communication can be had with all the principal towns and cities of New England and the Middle States over the wires of this Company. For the accommodation of non-subscribers and the public generally, the Company has established Public Telephone Stations as follows:—

PUBLIC TELEPHONE PAY STATIONS:

BRIGHTON OFFICE, Warren Building, Washington Street.

ALLSTON..... F. W. Moore, Druggist, 377 Cambridge st
BRIGHTON..... Brighton Club, 7 Chestnut Hill ave
BRIGHTON..... Geo. F. Willey, 365 Washington st

BROOKLINE OFFICE, Harvard Square.

BEACON STREET..... Alfred J. Hayman, Druggist, 1363 Beacon st
BEACONSFIELD STABLE..... Tappan st
BEACONSFIELD TERRACE..... Office, Tappan st
BROOKLINE..... Arthur W. Bowker, Druggist, 87 Harvard st
BROOKLINE..... J. G. Murray, Grocer, Cypress and Boylston sts
CHESTNUT HILL..... Post Office, Chestnut Hill

CAMBRIDGE OFFICE, Central Square, Cambridgeport.

E. CAMBRIDGE..... S. W. Farwell, Apothecary
HAMPSHIRE ST..... A. E. Lynch, Druggist, 119 Hampshire st
HARVARD SQUARE..... Chas. H. Thurston, Cambridge
INMAN SQUARE..... A. Cunningham, Druggist, Cambridgeport
INMAN SQUARE..... M. O'Donnell, Druggist, Cambridgeport
MT. AUBURN..... H. L. Coe, Apothecary
NORTH CAMBRIDGE..... G. M. Olive, Druggist, 1863 Massachusetts ave
PORTER'S STATION..... H. B. Adams, North Cambridge

JAMAICA PLAIN OFFICE, 743 Centre Street.

BOYLSTON STATION..... A. B. Toward, Druggist, 152 Paul Gore st
EGLESTON SQUARE..... T. T. Reid, Druggist, 3101 Washington st.
FOREST HILLS..... Geo. H. Ochs, News Depot, 5 Hyde Park ave
JAMAICA PLAIN..... C. H. Cilley, News Depot, Depot Square
JAMAICA PLAIN..... W. B. Heath, Druggist, 342 Centre st
JAMAICA PLAIN..... J. D. McLaughlin, News Depot, 3345 Washington st
ROSLINDALE..... Samuel T. Jeffers, Druggist, South, cor. Poplar st

Direct communication can be had with:—

Bangor, Me.	Holyoke, Mass.	Pittsfield, Mass.
Bellows Falls, Vt.	Lawrence, Mass.	Portland, Me.
Boston, Mass.	Lewiston, Me.	Portsmouth, N. H.
Brattleboro, Vt.	Lowell, Mass.	Salem, Mass.
Concord, N. H.	Lynn, Mass.	Springfield, Mass.
Fitchburg, Mass.	Manchester, N. H.	Worcester, Mass.
Haverhill, Mass.	North Adams, Mass.	

And all other principal cities and towns in New England.

Direct communication can be had by the lines of the American Telephone and Telegraph Co. with:—

Albany, N. Y.	Detroit, Mich.	Philadelphia, Pa.
Baltimore, Md.	Harrisburg, Pa.	Pittsburgh, Pa.
Chicago, Ill.	Indianapolis, Ind.	Toledo, O.
Cincinnati, O.	Milwaukee, Wis.	Utica, N. Y.
Cleveland, O.	New York, N. Y.	Washington, D. C.

And many other points.

For list of Public Pay Stations in the Various Cities and Towns see pages 23-31, Section I, and 8-18, Section II.

LOOK FOR THE BLUE BELL.

BOSTON THEATRE,

EUGENE TOMPKINS, - - Proprietor and Manager.

~~~~~

**The Largest  
and Grandest Theatre  
in America.**

~~~~~

**Playing the greatest attractions in all
branches of the amusement profession,
from Melodrama to Grand Opera.**

~~~~~

**The Boston Theatre has a reputation all  
over the country for the magnificence and  
completeness of its productions.**

~~~~~

Matinees on Wednesday and Saturday.

Prices, from 25 cents to \$1.50.

FRANK B. GILBRETH, Building Contractor,

85 WATER STREET, BOSTON.

LONG DISTANCE TELEPHONE 1902.

PROPRIETOR OF

THE GILBRETH SCAFFOLD, (PATENTED.)

For the Rapid and Economical Construction of Masonry.

Awarded a Silver Medal at the Mechanics' Fair.

The Steel Skeleton System of Waterproof Cellars, (PATENTED.)

Which combines Economy of Materials, Space and Cost,

and insures Perfectly Dry Cellars at any depth.

The Gilbreth Quarries of Weymouth Seam-Face Granite.

These are the only quarries producing an unlimited supply of **Quoins** for **Square** and **Octagonal Corners**, with **Seam-Face** on both faces.

The Product of these Quarries was selected in preference to all others by

MESSRS. RENWICK, ASPINWALL & OWEN,	-	NEW YORK CITY.
MR. CHARLES E. PARK,	-	BOSTON.
MR. RALPH E. SAWYER,	-	ROXBURY.
MR. EDWIN D. BELL,	-	BOSTON.
MR. ARTHUR BOWDITCH,	-	BOSTON.
MR. G. FRED CROSBY,	-	BOSTON.
DR. J. C. JONES,	-	BROOKLINE.
MR. HORATIO W. GARRETT,	-	BALTIMORE.

AND MANY OTHERS.

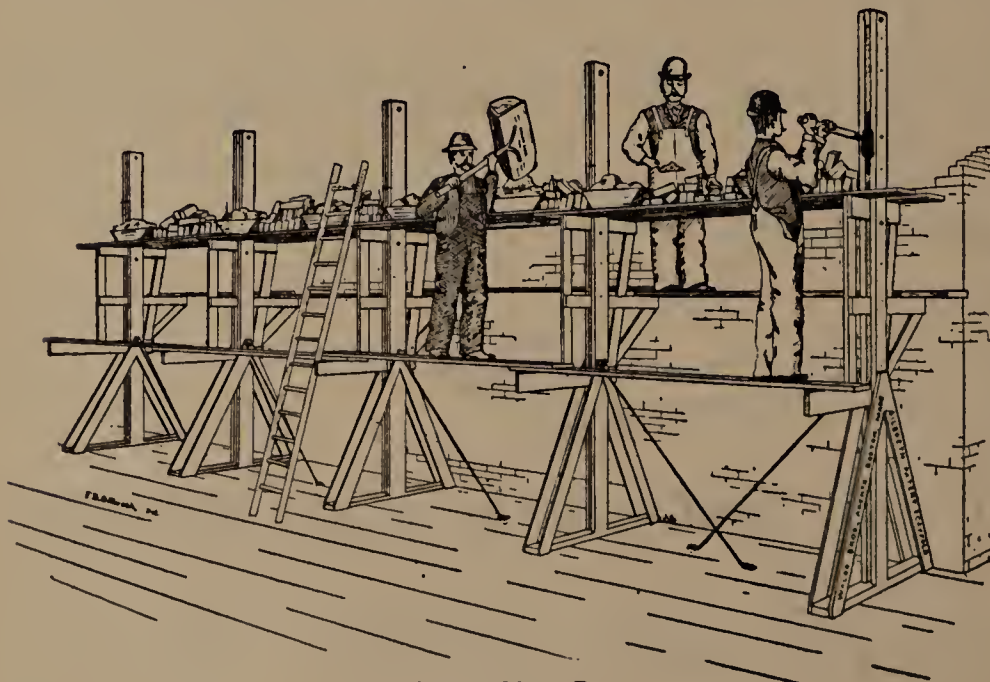

CUT No. 5.



SEND FOR
ESTIMATES
ON
HIGH-CLASS
MASONRY.



Published by
BERLITZ & CO.,
 Madison Square, New York.

French.

- Methode**, Premier livre (object teaching and easy conversation) \$0.75
 "The Berlitz method is the systematized form of learning a foreign language in a foreign country by its actual use."
 (German Encyclopædia.)
- Methode**, Deuxième livre 1.00
 The latter book consists of copious exercises in conversation and composition grammatically graded.
- Litterature Française**, with extracts and exercises. (This book is also admirably adapted for an advanced course in conversation and composition.) One volume, bound 1.50
- Observations Pratiques**, à l'usage des étrangers25
- Traite Complet de la Prononciation Française**50
- Tableau du verbe**, giving all the conjugations, in two tables .10
- Tableaux muraux**, (the above printed very large, mounted, 32x42; an invaluable help in teaching the verb.) 1.25
- The gender of French nouns**, by rules and exercises15
- Verb Drill**, a thorough course in the French Verbs by constant practice in conversation 1.50
- French with or without a master**, first and second parts, (the most practical method for self-instruction and schools) each, 1.00

German.

- Methode**, Erstes Buch 75c **Methode**, Zweites Buch 1.00
 (These books offer the same advantages as the French series.)
- Practische Grammatik**, der deutschen Sprache (with numerous exercises.) Von M. D. Berlitz50
- The German Verb**, in prose and rhyme, by O. H. Schwetzky .25
- German Noun Declension**, by O. H. L. Schwetzky20
- English Method**, First book 75c Second Book 1.25
- Spanish Metodo**, 1.50, **Russian Metodo**, 1.50, **Italian Metodo**, 1.50

Edition Berlitz.

1st Series, Comedies and Monologues. \$0.25 Per number.

2d Series, Nouvelles. \$0.15 Per number.

Children's Methods in French or German.

Each Part, 0.75.

The Berlitz Method for children. Everything taught by simple object-lessons. Profusely illustrated. Large print.

THE BERLITZ SCHOOLS OF LANGUAGES,

New York, Madison Square (Broadway, Fifth Avenue, and W. 25th Street.)

SUMMER SCHOOL, ASBURY PARK, N. J.

BOSTON, 132 Boylston Street.	Berlin, 113 Leipzigerstrasse.	CLEVELAND, Y. M. C. A. Building
PHILADELPHIA, Betz Building.	(Branch, 17 Kaizer Wilhelm St.)	BALTIMORE, 19 Saratoga St. W.
WASHINGTON, 723 14th St., N.Y.	Hannover, Karmarschstrasse 5II.	PITTSBURGH, Penn Bldg., Room 503.
Chicago, Auditorium (Congress St.)	Dresden, 21 Waisenhaus St.	ATLANTA, 17-19 E. Cain Street.
ST. LOUIS, Odd Fellows Hall.	Leipzig, 120 Kurprinz.	BRADFORD, Eng., 34 Kirkgate.
CINCINNATI, Carew Building,	Hamburg, Alsterdamm 3III.	LEEDS, Eng., 13 Bond St.,
BUFFALO, Morgan Building,	Paris, 12 rue Auber.	
Main & Huron st.	Lyon, 24 rue Ste Helene,	

Brooklyn, 379 Fulton St. Breslau, 3 Schmiedebruecke.

MAR 31 '48

52

Ga

74

T.

E

10

I

..... **KINIEKS.**

291 CONGRESS STREET, BOSTON.

J. A. CUMMINGS PRINTING COMPANY,

PRINTERS,

PUBLISHERS AND ELECTROTYPERS.

No. 252 WASHINGTON STREET, BOSTON.

Book and Job Printing of Every Description, Envelopes, Stationery and Blank Books to Order.

PUBLISHERS, KNIGHTS OF HONOR REPORTER.

CARPETS...

.....

SATISFACTION
GUARANTEED
TO ALL OUR
PATRONS.

.....

Are shown in larger variety by us than by any other carpet house in New England. Our DESIGNS are selected with the greatest care. Our PRIVATE PATTERNS are a feature of our business, and they are shown in our stock at the PRICES of regular mill patterns. Our reputation for LOW PRICES is already established and is proven by our increased business each season.

Thomas O'Callgahan & Co.

558-562 Washington Street,

Next to Cloak Store.

GI

School F

N

MORS

974.45 B94d

4 WEEKS

END

C. E. Dearborn, LUMBER, LIME AND CEMENT, Commonwealth Avenue,
OPPOSITE COTTAGE FARM STATION.

OTTO J. PIEHLER, FURRIER, 12 BROMFIELD BOSTON

ASSETS, \$15,867,052.17. LIABILITIES, \$12,463,440.26. SURPLUS, \$3,403

The Prudential Life Insurance Co OF AMERICA.

Home Office, Newark, N. J. John F. Dryden, Pres

Issues Life, Endowment, and Attractive Investment Policies which guarantee Loans, Cash Values, Paid-up Values, Extension Insurance, and Trustee Privileges.

NIVER & CRANSTON, MNGRS. FOR EASTERN MASSACHUSETTS
8 EXCHANGE PLACE, BOSTON, MASS.

THE PLACE TO BUY ... ARTISTIC

We Have The Largest Assortment of LAMPS and FIXTURES in New England

Call and see them or Send Catalogue for

WE LIGHT

THE WORLD

ELECTRIC LIGHT GAS and FIXTURES

McKENNEY & WATERBURY, 181 FRANKLIN ST., BOS

ROOFING.

GRAVEL, SLATE AND METAL.

**ARTIFICIAL STONE WALKS
ASPHALT FLOORS.**

TAR CONCRETE WALKS & DRIVEWAYS

W. A. MURTFELDT, 192 DEVONSHIRE BOSTON.

J.P.&W.H. EMOND BOSTON

CARRIAGE BUILDER

2109 to 2115 WASHINGTON ST.

**JOHN C. KELLY,
PLUMBER**

AND SANITARY ENGINEER.

No. 1246 TREMONT ST., BOSTON.

Residence, 1 Morley Street.

All Orders Promptly Attended

Henry W. Savage, BROOKLINE REAL ESTATE, 37 B

Represented in Brookline by CHARLES M. DU VERNET.