WEATHER FORECAST

For 24 hours ending 5 p.m., Thursday:
Victoria and vicinity—Southerly winds, generally fair and cooler.

Victoria Daily Times

WHERE TO GO TO-NIGHT

Playhouse—"Boston Blackie."
Coliseum—"Simple Lifers."
Columbia—"Contraband."
Capitol—"The Dressmaker from Paris."
Dominion—"Madame Sans Gene."

VOL. 66 NO. 108 — VICTORIA, B.C., WEDNESDAY, MAY 6, 1925—18 PAGES. — PRICE FIVE CENTS

LOCAL GIRL WINS GOVERNOR-GENERAL'S MEDAL

World Awaits Word of Amundsen's Polar Flight

WEATHER IS FAIR FOR AVIATORS' POLE ATTEMPT

Latest Word From Arctic Was That Amundsen and His Party, in Two Planes, Were About to Start for Danes Island, to Hop Off From There for the Top of the World.

Stockholm, May 6—The weather prospects at Spitzbergen are excellent for the attempt by Captain Roald Amundsen's expedition to reach the North Pole by aeroplane.

Both the aeroplanes will be flown northward to-day, following the two expedition steamers Farm and Hobby, which yesterday left for the intended hopping off point on Danes Island.

The first plane is to be piloted by Lieut. Larsen, with Amundsen as passenger, and the second by Oscar Omdahl, with Lincoln Ellsworth, a United States engineer, as navigator.

The planes have a speed of more than ninety miles an hour, making it possible, the explorers believe, to reach the Pole in about eight hours. The distance is roughly 680 miles.

If possible Captain Amundsen and his companions will make a landing at the Pole and attempt to locate its exact position. If this is not found practicable, the aviators plan to drop a Norwegian flag in the approximate vicinity.

The planes will fly 100 metres apart at an altitude of 500 metres, keeping in touch by wireless throughout the trip.

It is expected they will take from three to four hours to reach the island.

THREE ATTEMPTS

New York, May 6.—Roald Amundsen's pending dash for the North Pole by aeroplane, tentatively set to start this afternoon from King's Bay, Spitzbergen, marks the beginning of the efforts of three nations to conquer by air that portion of the frozen northern wastes.

Capt. Amundsen, discoverer of the South Pole, carrying the flag of Norway, will be followed in June by expeditions headed by Grettier Algarsson, who, a native of British Columbia, will represent Iceland, and Donald B. MacMillan of the United States. All three will take to the air from bases to be established approximately 550 miles by air line from the pole.

Amundsen, leaving his two ships, Farm and Hobby, at the northernmost point of Spitzbergen, will attempt the flight in two all-metal monoplane flying boats with bottoms shaped like sleds so they can land on ice, snow or water.

WILL USE BLIMP

Algarsson's attempt has been termed as daring as the MacMillan (United States navy) expedition is conceded to be elaborate. In a blimp, the gas bag capacity of which is less than one-twentieth of that of the dirigible Shenandoah, Algarsson hopes to take off from his ship, Liverpool, anchored somewhere West of Spitzbergen. Like Amundsen, he will be content with merely a dash to the Pole and a few days' exploration.

MacMillan's is the only expedition which hopes to chart definitely that vast unexplored area on the Alaska-Siberia side of the Pole.

A quarter the size of the North American Continent, this area may be the unknown continent both Peary and MacMillan on a previous expedition claimed they saw, but could not reach.

IMPORTS ARE BEING CLOSELY WATCHED

Rush in Britain Would Bring McKenna Duties Into Force Before July 1

London, May 6.—Any excessive importation of motorcars or other articles which become dutiable under the McKenna duties to be levied under the new Budget of Chancellor of the Exchequer Winston Churchill may lead the Government to ask the House for authority to antedate the impositions of those duties, Mr. Churchill said to-day, replying to a question in the House.

Under Mr. Churchill's new Budget plan the reimposed McKenna duties become effective July 1.

The so-called McKenna duties were inaugurated as a war measure, were retained as a necessary expedient after the war, and were abolished in the Budget of the MacDonald Labor Government on the charge that these duties were the entering wedge for a protective tariff.

The duties include moving picture films, clocks and watches, motor cars and motorcycles and musical instruments.

NEW CIVIL SERVICE LIST OF CANADA

Ottawa, May 6.—"The Government has approved the report of the Deputy Minister regarding the reclassification of the civil service and it is presumed the Civil Service Commission will make public the terms of the reclassification possibly to-morrow," said Premier King in the House this afternoon.

C.P.R. WOULD REMOVE TRAIN DUPLICATION

Willing to Co-operate With C.N.R. to Cut Unnecessary Outlays, Says Beatty

But President Says That Alone Will Not Overcome Country's Difficulties

Montreal, May 6—Addressing shareholders of the Canadian Pacific Railway at their annual meeting here this afternoon, E. W. Beatty, president of the company, declared that although the Canadian Pacific was in favor of a co-operative policy which would eliminate as far as possible duplicate train services on the lines of that system and of the Canadian National Railways, such a policy was not sufficient to constitute a solution of Canada's railway difficulties.

This, he said, was the only proposal that had been discussed between the Canadian Pacific and the Government of Canada and no situation had arisen which should give the shareholders of the company any reason "to believe their interests would be adversely affected in finding a solution of Canada's problems as regarding the Canadian National Railways."

RAILWAY RATES

Dealing with railway freight rates, Mr. Beatty said:

"The shareholders will have observed a rather extended reference in the report to the freight rate situation in Canada. I had hoped that prior to this meeting appropriate measures would have been introduced in Parliament respecting what are known as the Crow's Nest Rates, but up to this time no official announcement has been made of the character or scope of the proposed legislation. It would therefore be unwise, even if it were possible, for me to hazard a prediction as to its nature or to comment upon the situation more than I have done in the annual report. The remarks contained in the report represent the considered judgment of your directors in respect to the methods which should be followed in order to secure the establishment of a proper rate scale in Canada free from unjust or burdensome discriminations and at the same time fair to the transportation interests of the country."

(Concluded on page 2)

FIREMEN INJURED

Denver, Colo., May 6.—Two firemen were seriously injured and the lives of four others were imperilled when the blazing roof of a South Denver residence collapsed upon them while they were fighting the flames late last night.

PREPARE FOR HEARING OF WONG CHARGE

Officials Call Witnesses to Appear in Point Grey Police Court Next Friday

It Will be Third Inquiry Into Death of Janet Smith in Vancouver

Vancouver, May 6.—With the serving of subpoenas on witnesses required for the preliminary hearing of the murder charge against Wong Foon Sing now under way and Attorney-General Manson in Vancouver this morning, preparations for the third public inquiry into the circumstances surrounding the tragic death of Janet Smith are in full swing.

Subpoenas were served yesterday on most of those who gave evidence at the inquest and just who else are to be called as witnesses is a closely guarded official secret.

Mr. Manson is still maintaining silence on the official intentions and activities in connection with the entire case.

TO START FRIDAY

The subpoenas call upon the witnesses to appear on Friday morning in the Point Grey police court.

Among those subpoenaed are Mr. and Mrs. F. L. Baker, in whose house the deceased nursemaid and the Chinese houseboy were both employed at the time of the tragedy.

It has been hinted that the intention of the Attorney-General's Department in prosecuting Wong Sing is to afford opportunity for a general clean-up of all the myriad stories and rumors that have been in circulation concerning the mysterious death of Janet Smith.

X-RAY EXAMINATION

Convinced from the information supplied him by Dr. P. A. McLennan, who made the preliminary physical examination of Wing, that the boy received internal injuries when maltreated by his kidnappers during the forty-two days they had him incarcerated, J. H. Senkler, K.C., counsel for the boy, intends to have him submitted to an X-Ray investigation.

Just when these photographs will be taken is not definitely known, but no time will be lost in obtaining from the Attorney-General's Department the permission necessary to remove Sing from Oakalla prison to the Vancouver General Hospital, where the X-Ray machine is located.

NO CLUES FOUND

No clues as to the identity of abductors of Wong Foon Sing have been discovered by the provincial police, it was announced here to-day.

GRAFTING OF SKIN LEADS TO LAWSUIT

Child of St. Louis, Mo., Says Adults Forced Her to Give Operation Material

St. Louis, Mo., May 6—Charging that skin was unlawfully cut from her legs and thighs and grafted on another child, Sarah Finer, thirteen years old, has brought suit for $10,000 damages against Abraham and Rebecca Finer, grocery proprietors in Brentwood, a suburb of St. Louis, with whom she formerly lived.

The skin, according to the attorney for the child, was grafted on a child of the Finer's who had been badly burned and later died.

The suit charges that Finer and his wife abused Sarah, struck and menaced her and compelled her to undergo the operation, in which the child was given an anaesthetic and the skin removed.

The removal, it is charged, left her limbs permanently disfigured and scarred.

SALESMEN PROTEST MOTOR LICENCE FEE

Salesmen who use automobiles in the course of their work are protesting a ruling of the Attorney-General making them liable for payment of a chauffeur's license of $5 a year.

They protest that they are not in the same category as chauffeurs who hire for profit from the business of driving motorcars, but use autos as an aid to their work as salesmen. The matter has been laid before the Government, but police have not received any instructions countermanding the order.

FRENCH REPLY TO GERMANY'S SECURITY PLAN IS PREPARED

Paris, May 6.—Foreign Minister Briand is putting the finishing touches to his reply to Germany's suggestions for a security pact. It is understood the reply will express the willingness of the French Government to consider seriously any responsible offer for the guarantee of the French frontiers.

M. Briand will probably present his reply at next week's meeting of the French Cabinet.

EIGHT KILLED BY BIG EXPLOSION IN PITTSBURG SUBURB

Several Persons Injured; Fire Quickly Followed Blast in Store

Bomb Theory Investigated by Police; 'Black Hand' Letters Are Reported

Pittsburg, May 6. — Firemen searching the ruins of three Swissvale buildings destroyed by an explosion shortly after midnight had recovered eight bodies at noon today.

Police are investigating a report that Thomas Pasutera, whose store was completely wrecked by the explosion, recently received threatening "Black Hand" letters.

LOSS IS $40,000

Several persons were injured by the explosion, which shook the entire Swissvale district, shattered windows within a radius of several blocks and was heard and felt in surrounding boroughs. Joseph Snyder, fire chief, estimated the damage at $400,000.

An eyewitness of the blast told the police that about midnight he saw a sheet of flame shoot from a store owned by Thomas Pusatera, and a moment later the walls of an adjoining store collapsed.

FIRE RAGED

Fire followed the explosion so quickly that other buildings were in flames before the firemen arrived on the scene. A daring rescue was effected when Tony Rocco drove his automobile close to one of the burning buildings and four persons jumped on the top of the car from a second-story window. One suffered a fracture of a leg.

Swissvale is a suburb of Pittsburg.

Grain Act Changes Are Now Planned

Ottawa, May 6.—Amendments to the Canada Grain Act will be brought down in the House of Commons shortly, Hon. T. A. Low, Minister of Trade and Commerce, has given notice of a resolution preliminary to legislation "to make further provisions in regard to the handling and marketing of grain or incident to the buying, selling or transportation of grain, the grading and weighing of grain, the handling of grain in and out of country elevators, the operation, management and control of terminal, public and private elevators, the storing, cleaning and binning of grain, the mixing of grain and the disposition of screenings."

LIES VERY ILL AT HOME IN ENGLAND; LORD LEVERHULME

London, May 6.—A medical bulletin issued this morning gives rise to some fear regarding the condition of Lord Leverhulme, who has been ill with a cold for several days. The bulletin says inflammation of the lungs is present, which at the viscount's age "must cause considerable anxiety."

A telegram from Lord Leverhulme's secretary dated at Port Sunlight, where some of the great soap plants owned by him are located, says the viscount is "very seriously ill with pneumonia."

PICKETS ACTIVE AT NOVA SCOTIA MINES

Some of Company Men Stopped Working at One Pit in Glace Bay Area

Protest Comes From New Aberdeen Union; Meeting Called For Discussion

Glace Bay, N.S., May 6.—Pickets were active at some of the mines of the British Empire Steel Corporation here to-day, but only at No. 2 Colliery were any of the officials and men doing maintenance work stopped from entering the plant. At the big producer, between 200 and 250 pickets were on duty. Any official below the status of underground manager was not allowed to go into the plant with the exception of the colliery engineers, who were not stopped. Four overmen, some members of the electrical department and engineering staff were sent back.

NO INSTRUCTIONS

The district secretary of the miners' union, Alexander McKay, when asked this morning if the union officers had advised the locals by circular to stop officials below the rank of underground manager, said the union had issued no such instructions. It was not the policy of the organization to keep any of the mine officials from working who desired to do so. The union, however, would protest against persons

(Concluded on page 2)

U.S. CRAFT DIRECTED BY RADIO IN BATTLE OF RUM ROW IN ATLANTIC

New York, May 6—Through the censorship accompanying Uncle Sam's blockade of the rum fleet there filtered to-day news of increases in the greatest dry armada ever in action. There came, too, suggestions that the Great Lakes as well as the Atlantic would be the scene of a blockade.

Twenty-one craft have gone from New York to watch the liquor fleet, boat for boat, on a fifty-mile front, an hour's steaming distance from shore.

Reports from Detroit say a dry fleet of ten craft is expected to be ready by Summer for action on the Great Lakes. Later it will be supplemented by another fleet, construction of which has started.

IMPORTATIONS DWINDLING

Rum Row's finish is foreseen by R. Q. Merrick, federal prohibition director for New York and Northern New Jersey. Already the increased activities of the United States Coastguard have cut down liquor importations by ninety per cent., he says. The plan of matching the liquor fleet, boat for boat, is expected to drive the rum selling craft back to their home ports.

RADIO IS USED

Modern methods of campaigning have been adopted. Every move of the dry craft is being directed from shore by radio or wireless telegraphy. Night and day the commanders of the blue painted fleet are in touch with the custom house in New York advising with Captain W. V. E. Jacobs, Coastguard commander for this area, and making all their moves on his instructions. The warfare is being waged on comprehensive plans that were discussed at conferences by Captain Jacobs, Admiral Billard, Coastguard commandant, and Assistant Secretary of the Treasury Lincoln C. Andrews, in charge of prohibition enforcement on land and sea.

CLEAN SWEEP BY JUNE 1

From the scanty information available concerning the expedition, it was learned that orders had gone out from Coastguard headquarters in Washington that this was to be a war of extermination and that every effort was to be made to sweep the rum armada from the Atlantic seaboard by June 1. No secret was

(Concluded on page 2)

VICTORIA STUDENTS TAKE HIGH HONORS IN UNIVERSITY EXAMS AS SHOWN IN RESULTS ISSUED TO-DAY

Miss Edith Lucas of Victoria, Who Has Won Several Scholarships and Led Classes at Victoria College, Wins One of the Most Valued of University Honors.

High honors in the University of British Columbia examinations the results of which were issued this morning and confirmed at a meeting of the Senate have been won by Victoria students at the Victoria College. Session 1924-1925.

In the second year out of thirty-eight students thirty passed. Three of them made over eighty per cent: Miss Barker eighty-seven per cent, Miss Guy eighty-four per cent and Miss Dill eighty per cent.

In the first year out of 132 students, ninety-seven passed. Four of these made over eighty per cent: L. J. Clark, 89½ per cent, Miss Hope Leeming eighty-seven per cent, E. Babo-Vivenot 83½ per cent and Miss I. D. Hedley, eighty-three per cent. In each subject mentioned in the list are a number of first classes signifying over eighty per cent.

Jack L. Huggett, a last year's Arts graduate, was named first holder of the Nichol Scholarship worth $1,200, donated by His Honor the Lieutenant-Governor for post-graduate travel and study in Europe.

The Governor-General's gold medal, one of the most valued of university honors, was awarded to Miss Edith Lucas of Victoria. Miss Lucas came to the University of British Columbia from Victoria College, where she led her classes. She has won several scholarships in the University, and is a prominent member of the French and classics clubs.

UNIVERSITY SCHOLARSHIP

Brian Sutherland, Science '25, won the $500 University scholarship and a convocation scholarship.

Huggett is a veteran of the 68th Field Battery, organized in North Vancouver and possesses an Arts and Science degree. He instructed in the University last college year.

The Captain Leroy Memorial Scholarship for $250, one of the largest in the gift of the University, goes to Rev. Frank Buck of Mayo, Yukon. It is open only to returned soldiers, and goes to one who has won the M.C. as a chaplain in the services. Mr. Buck was appointed honorary canon by Bishop Stringer of the Yukon. He is well-known in Vancouver, and established an enviable reputation at the front.

Miss Margaret Keillor has won the $75 Scott Memorial scholarship, gift of the I.O.D.E.

Miss Keillor last year carried off the $75 Prize and has won a $100 scholarship on matriculating from King George High School here.

The Shaw memorial scholarship $137.50 has been won by Francis Stevens, son of Hon. H. H. Stevens, M.P. Stevens has specialized in classics. Last year he won a $75 scholarship for first-year work.

Rev. Ralph Stedman, in charge of Beaconsfield Methodist Church has taken the Terminal City Memorial Scholarship for $110. Mr. Stedman was taking an extra Mural course and attained a high standing in English and economics.

INTERNATIONAL DEBATER

An international debater, Miss Greta Mathers of North Vancouver, is winner of the Anne Wesbrook $100 scholarship. Miss Mathers took postgraduate work at the university last year and intends next year to instruct there in economics. She has won a $75 institution scholarship, and was leader of Saskatchewan high school classes when she graduated.

Miss Sylvia Thrupp, university swimmer, holder of a lifesaving medal, captured the Historical Society gold medal while the Alliance Francaise gold medal went to Miss Wessie Tipping, who is also of the graduating class in Arts. Miss Tipping has taken honors in French.

Louis Smith, Summerland, president of Arts '26 and member of the Arts '26 relay team, has won the Arts '19 scholarship.

(Concluded on page 2)

NINE FIREMEN WERE KILLED IN ATLANTA

Upper Floor of Building Collapsed and Buried Men Fighting Blaze

Atlanta, Ga., May 6.—Six city firemen were killed and four injured here early to-day when the upper floor of a building in which they were fighting a fire collapsed, the men being buried beneath bales of cotton.

Police believed at least three more bodies were in the ruins.

The fire damage was confined to one building and a nearby structure. Cotton was stored on the second floor and miscellaneous articles on the first. The firemen were fighting the flames from the ground floor when the upper floor and the front wall of the building collapsed, burying them underneath.

Aged Quebec Man Burned to Death

Three Rivers, Que., May 6.—Pierre Cyrene, eighty-five, was burned to death at St. Maurice when the home of Conrad Herous, where he was living, was destroyed by fire.

BIG EARTH SHOCKS CAME FROM POINTS UNDER SEA

Ottawa, May 6.—Somewhere in the world there has been a terrific earthquake, which if it had occurred in an inhabited portion of the globe must have caused damage akin to that which was experienced in the terrible earthquake in Tokio in 1923. This is indicated by the earth tremors which were recorded last evening and early this morning at the Dominion Observatory here. The earth shocks were of such an intensity and of so great a frequency that the officials at the observatory have been unable to determine the distance to the epicentre.

So far press dispatches have not carried any news as to the occurrence of an earth tremor anywhere, which leads to the belief that it may have occurred somewhere under the sea.

Inquiries at the Meteorological Observatory at Gonzales Hill this morning elicited the response that a series of earth tremors of varying intensity had been marked since Sunday, continuing in greater or lesser degree until to-day.

MRS. W. D. SHEPPERD READY TO TESTIFY

Will Submit to Arrest in McClintock Murder Case in Chicago

Chicago, May 6.—Described as a "Lady Macbeth" by Judge Harry Olson, instigator of the inquiry into the death of William D. McClintock, millionaire orphan, Mrs. William D. Shepperd, whose husband has been indicted for his murder, was recommended held as an accessory by the investigating committee in its final report last night.

Mrs. Shepperd hastily left their home after the jury had reported and could not be found by policemen who went there to take her on a coroner's mittimus. Robert M. Stoll, her attorney, said he would surrender her to-day and endeavor to obtain her release on bail.

The coroner's jury concurred in the action of the grand jury in indicting Shepperd and Charles C. Faiman, who confessed Shepperd had offered him $100,000 for typhoid germs to give McClintock. The report accused Mrs. Shepperd of "guilty knowledge as to the administration of typhoid germs or other manner causing the death of the boy."

BANDIT KILLED AND FIVE WERE CAPTURED

Several Citizens Wounded During Bank Robbery Fight in Moscow

Moscow, May 6—A number of citizens were wounded, it was revealed to-day when details became available of the attempted bank robbery in a Moscow suburb yesterday. One bandit was killed and the other five were captured.

The bandits entered a branch of the State Bank, drew revolvers and forced the clerks to lie on the floor while two robbers ransacked the coffers. One clerk who escaped gave an alarm and militia responded.

The bandits attempted to escape and a free-for-all street fight followed. Many shots were exchanged. Pedestrians became panic-stricken and some were wounded.

Spithead First Horse To-day in Chester Cup Race

Chester, Eng., May 6. — Lord Derby's Spithead won the Chester Cup race for £2,550, run here to-day. Spithead is by John O. Grant out of Scapa Flow.

Spithead won by half a length and six lengths separated Daimyo and Invercauld.

Daimyo, owned by William Singer, is by Gay Crusader out of Osaka. Invercauld, owned by R. Walker, is by Invincible out of Back Answer.

Twenty horses ran.

The betting was 6 to 1 against Spithead, 100 to 9 against Daimyo and 100 to 7 against Invercauld.

The Chester Cup of £2,550, with extras, including a champion Cheshire Cheese valued at £5 for the owners of the horses finishing first, second and third, was the principal event on to-day's programme. The race is over a 2¼ mile course.

Most of the well known owners were represented, among the entries.

MURDERS IN POLAND COMMUNIST CRIMES

Terrorists Are Active at Points; Three Men Killed in Forests

Warsaw, May 6.—Terrorist activities alleged to be organized and directed by Communists are being renewed in Poland.

From the former Russian crown forests comes a story of murder and pillage by a band of armed men, who left "receipts" in the pillaged houses signed "The White Russian Communist Party."

The gang killed a policeman, the head forester and a forest keeper and wounded four persons.

Three serious railroad accidents have been avoided in Poland recently only by the vigilance of railway workers.

G. SMYTHE IN ROME

Rome, May 6—George H. C. Smythe, Canadian canoeist, paddling from London to Rome, arrived here this afternoon and was greeted by a large and enthusiastic crowd.

PROGRESSIVE M.P.'S DISCUSS FUTURE AT OTTAWA CAUCUS

Nothing Settled at Meeting of Members in Capital This Forenoon

Representatives Will Gather For Further Discussion at 8 o'Clock To-night

Ottawa, May 6—For four hours and twenty minutes the Progressive members of the Commons again discussed their differences in caucus today, but without definite result. "Nothing has been settled," was all the information given out at the conclusion.

It is understood the caucus will again meet at 8 o'clock to-night.

WE GUARANTEE

a perfect fit when you get your Truss here—over twenty years' practical experience in fitting trusses.

WE KNOW HOW

Private Fitting Room

The Owl Drug Co. Ltd.

Campbell Bldg. Fort and Douglas — Prescription Specialists — W. H. Bland, Mgr. Phone 135

Boys' Oxford Special

Sturdy little shoes, made in brown or black calf, solid leather soles, wide toe that will give growing feet lots of room.

Sizes 11 to 2.....$2.95 Sizes 8 to 10½.....$2.45

The Royal Shoe Store

636 Yates Street

RAILWAY CO-OPERATION

(Continued from page 1)

ATLANTIC SHIP SUBSIDY

With regard to the Federal Government's ship subsidy plan, Mr. Beatty said:

"The shareholders no doubt are fully informed through the press of the action contemplated by the Government to subsidize a line of freight vessels on the Atlantic in consideration of control of rates on traffic carried by such vessels being vested in the Department of Trade and Commerce. The proposals, embodied in what is now known as the Petersen contract, were announced without any previous reference to this company or, so far as I am aware, to any other Canadian or British steamship line. While the impression has been created that the policy was the result of a report made by a representative of the Government, this has since been denied. The fact remains, however, that the widespread publicity given to that report and to the, in many cases, wholly inaccurate statements in it has necessitated the fullest exposition of their position and operations by the British and Canadian lines trading to and from Canadian ports.

CHOICE OF TIME

"It is a singular coincidence that the present should be chosen as the moment at which control by the Government having as its admitted object the establishment of lower rates, should be demanded even to a very limited extent because it is within the knowledge of all steamship companies, and could readily have been ascertained by the Government itself, that operations during the past two years in particular have been conducted with very unsatisfactory financial returns, especially in respect to freight traffic.

STATEMENTS MADE

"Your directors felt that the publication of the report mentioned had placed the companies on trial in the opinion of the Canadian shipping public and therefore they, in common with the other lines, members of the North Atlantic Conference, are making the fullest disclosures of the traffic conditions and of the results of operations of your subsidiary, the Canadian Pacific Steamships Limited. Whether or not the policy of the Government will be altered in consequence of representations now being made to the committee of the House, a much more accurate appreciation of the real situation will be obtained as a result of the evidence being given."

CANADA'S IMMIGRATION

Mr. Beatty regretted the somewhat disappointing results achieved in the field of immigration, adding that he and the president of the Canadian National Railways had made representations which he thought would tend to bring more immigrants into Canada. During the past year 10,792 immigrants had been admitted into Canada as against 23,830 during the same period of the previous year.

"While there is nothing fundamentally unsound in the immigration laws of this country," said Mr. Beatty, "we have apparently suffered from a lack of concerted and definite policies in Great Britain and on the continent. Representations have recently been made by the president of the Canadian National Railways and myself which, I think, will bring about a closer co-operation between the Government departments and the transportation and other immigration agencies and which should obviate the embarrassing delays in obtaining permits which have heretofore existed.

ENCOURAGING FEATURES

"The situation, however, is not without its encouraging features, in that emigration from the British Isles is becoming more active. Inquiries from the United States are numerous and the continental field shows considerable promise.

"As you are aware your company has been unremitting in its efforts to bring about colonization and settlement, and in spite of the relatively slow progress recently made, the importance of greater immigration to Canada is so obvious that the immigration and colonization departments will not relax their efforts though the expense involved is substantial."

OFFICERS ELECTED

At a meeting of the directors following the shareholders' meeting, E. W. Beatty was re-elected chairman and president of the company, and Grant Hall vice-president, and the following were appointed to the executive committee: E. W. Beatty, Grant Hall, Sir Herbert Holt, Charles R. Hosmer, Sir Vincent Meredith and W. N. Tilley, K.C.

DIVIDEND DECLARED

A dividend of 2½ per cent. on common stock for the quarter ended March 31 last was declared from railway revenues and special income, payable June 30.

WATCH REPAIRING

Bring your Watch to STODDART'S (Opp. David Spencer's)

American Mainsprings $1.00
American Watches Cleaned..... 1.00
American Balance Staffs 2.50
American Balance Jewels 2.00

The above prices are for American watches. Guaranteed for one year. Work the Best. Prices the Lowest

1115 Douglas Street

Established in Victoria 35 Years

B.P.O.E.

Lodge meeting and initiation, Thursday, May 7, at 8 p.m. A record meeting requested.

(Signed) B. BEST, Secretary.

Warren Junior Loud Speaker..$8.45
Standard Sockets ..... .45
30-ohm Rheostate, with dial.... 1.75
23-plate low loss Condenser, with Vernier dial 5.00

Western Canada Radio Supply, Ltd.

642 Fort St. Opp. Terry's Phone 1949

Men's Solid Leather Work Boots

$3.95

THORNE, 648 Yates St.

ANNOUNCEMENTS

Ask your grocer for Hollybrook Creamery Butter; quality guaranteed. ***

Higginbotham's, 745 Yates Street, for eye-glasses and spectacles. ***

Shampooing 25c, marcel 25c, manicure 25c, haircutting 25c. B.C. School of Hairdressing, 226 Sayward Building. Phone 3590. ***

Bellingham Tulip Festival Excursion, May 8. Tickets on sale now at C.P.R. ticket office, Government Street. Get your tickets early. ***

Glasses relieve headaches. Higginbotham's, 745 Yates Street. ***

Satyrin gland treatment. Thousands have been benefited. Sold in 30 countries. If you are run down try it. All drug stores, $2.50 per box. Get free booklet. ***

Vaccination—Conscientious objectors' exemptions can be obtained at 220 Pemberton Building. ***

The Schubert Club (ladies' chorus), Memorial Hall, Tuesday, May 12, 8.15 p.m. Assisting artists, Mrs. D. B. McConnan, soprano, Mr. Drury Pryce, violinist; Mr. Frederic King, conductor. Tickets 50 cents, at Fletcher Bros. ***

Women's Canadian Club, Monday, May 11, Empress Hotel, at 3.15. Speaker, Miss Lilian Faithfull, M.A., J.P.; soloist, Mrs. Harry Lasenby. University Women's Club invited to attend. ***

South Cowichan Lawn Tennis Club annual ball will be held at the C.A.A.C. Hall, Cowichan Station, on Friday, May 8, 9 to 2. Mr. Watson's Crystal Garden orchestra. Admission $1.50. ***

NONE BETTER

SALT SPRING ISLAND CREAMERY

Fresh from the churn. Now retailing at

50c PER POUND

Your Grocer has it

V. I. COAL

PRICES DOWN

Note these new low prices on our highest grade Vancouver Island Coal and phone us your order today for prompt delivery.

V.I. Washed Nut Coal and Single Screened Lump Coal $10.25

V.I. Double Screened Lump Coal $11.00

J. E. Painter & Sons

617 Cormorant Street

UNIVERSITY RESULTS

(Continued from Page 1.)

Miss Sadie Boyles, South Vancouver, who won prizes last year and when she matriculated, and William Chalmers are winners of $75 scholarships open to the third-year. Earle Birney, a classmate, was awarded the Letters Club Prize of $25.

WON TWO

Kaye Lamb, of Cloverdale, won two scholarships, of which one reverts to Miss Undine Howay. A prominent member of the Historical Club, Mr. Lamb has been awarded the McGill graduates scholarship of $137.50. Donanld Calvert and Miss Howay, both of Arts '27, win $75 prizes.

First year Arts scholarships of $75 each went to Miss Jean Tolmie, William Brown, Thomas Warden and Miss Joyce Hutchinson. The Vancouver Women's Conservative Association $25 prize goes to Miss Margaret Gammie.

In fourth year science, the convocation scholarship goes to Peter Price, M.C., a veteran, a member of the players' club and a member of the football team. Bruce Gallander wins the $25 Walter Moberley Memorial prize.

A. Morton Richmond, Science '26 has won the Dunsmuir scholarship of $165. The university $75 scholarship offered in second year science goes to Joseph Morin, while James Sinclair captures the $75 first year Science prize.

Four prizes are given out in public health nursing. The winners are Miss Anne Hadley, $34; Miss Janet Campbell, $24; Miss Mildred Hyde, $24 and Miss Hazel Brunker, $18.

A member of the last year's players' club, Alexander Zoond, has been awarded $500 W. C. Macdonald scholarship for post-graduate studies in agriculture.

Miss Maud Allen, third year agriculture, wins the B. C. Fruit Growers' Association scholarship of $100, while the B. C. Dairymen's Association prize of $100 is divided among George M. Dynes, Thomas Wilkinson, football star and Bruce McCurrach.

Harley Hatfield, Penticton, is winner of the Women's Canadian Club scholarship of $110.

The Historical Society prize of $25 goes to Miss Clare McQuarrie while the Canadian Institute of Mining and Metallurgy Bursary of $50 goes to George W. H. Norman.

VICTORIA COLLEGE

Second Year

English 2 (a)—Class I: Barker; Guy; Macdonald, Class II: Dill; Orr; Dee; Coles; Alcorn; Bowers, Boyden, Killen, Kimball, Thorpe. Class III: Robinson; Bowes; Copeland; Cleveland. Passed: Kong; Bailey, Blackett; Graham; Greenwood Dorothy; Nishimoto; May M.L., Rudge.

English 2 (b)—Class I: Barker; Coles; Macdonald; Robinson; Dee, Guy. Class II: Blackett; Bailey, Cleveland, Orr; Alcorn, Bowers; Dill, Greenwood Dorothy, Kimball, Thorpe; Graham, Killen; Bowes; Everest, Ross N., Smith. Class III Copeland; Boyden, Kong; Baisler; Foubister, Nishimoto; Blanckenbach, May M.L., Rudge; Musgrave.

French 2—Class I: Dill; Orr; Barker; Robinson; Guy; Kimball, Bowes. Class II: Everest; Alcorn; Dee; Killyen; Thorpe; Copeland, Nishimoto; Coles. Class III: Cleveland; Greenwood D.E.; Graham; Smith; Musgrave; Blackett, Hayward, Macdonald; Foubister, Bailey; Boyden; Rudge; Blanckenbach, Zarelli. Passed: Baisled; May M.L., Ross N., Kong.

Latin 2, authors—Class I: Robinson; Kimball; Thorpe; Killen; Bowers. Class II: Dill; Bowes, Orr; Everest; Musgrave; Cleveland. Class III: May M.L.; Baisler. Passed: Graham; Kong.

Latin 2, prose—Class I: Kimball; Thorpe; Killen, Robinson; Dill; Orr. Class II: Bowers; Bowes; Everest. Class III: Musgrave; Cleveland; Kong. Passed: Baisler, May M.L.; Graham.

Philosophy 1, logic—Class I: Barker; Alcorn; Orr. Class II Dill; Guy; Bowers; Blackett, Dee, Rudge, Class III: Killen; Thorpe; Kimball; Bailey. Passed: Cleveland, Greenwood D.E.; Copeland, Nishimoto; Coles; Kong; Smith; Graham.

Psychology — Class I: Barker; Bowers, Coles, Guy. Class II: Cleveland, Orr; Blackett; Dee; Alcorn; Killeen; Bailey, Kong. Class III: Copeland; Graham; Kimball; Greenwood D.E., Nishimoto, Thorpe.

History 2—Class I: Guy; Dee; Coles; Macdonald. Class II: Copeland. Class III: Blanckenbach. Passed Foubister; Nishimoto; Ross N.; Greenwood D.E.

Economics 1—Class I: Guy; Coles; Killen; Alcorn; Barker; Dee; Bowers. Class 11: Everest; Blackett; Robinson; Blanckenbach; Rhodes; Bowes; Rudge; Copeland; Musgrave. Class III: Ross N., Smith; Baisler, Cleveland; Boyden; Thorpe; Zarelli; Hayward; Nishimoto. Passed: Greenwood D.E.; Bailey; Kimball; Greenwood D.V.

Mathematics 2—Analytic geometry—Class I: Barker; Greenwood D.V.; Musgrave. Class II: Bowes; Dill; Blackett; Bowers; May, Smith; Everest; Blanckenbach, Rudge; Baisler. Class III: Orr; Rhodes; Kong. Passed: Boyden, Foubister.

Algebra—Class I: Barker, Musgrave; Blackett, Dill; Bowers; Bowes. Class II: Everest, Rudge; Blankenbach; Baisler. Class III: Orr; Kong. Smith; May; Greenwood D.V. Passed: Dickson; Foubister.

Calculus — Class I: Greenwood D.V., Musgrave; Barker, Dill; Blackett. Class II—Bowers, Orr; Baisler, Blanckenbach; Rudge. Class III: Bowes, Kong; Smith; Everest; May Rhodes.

Astronomy—Class I: Blackett; Bowers. Class II: Graham. Class III: Rhodes; May.

First Year

English 1 (a)—Class I: Leeming; Law; Bruce, Clark, L.J., D'Arcy, Hodges; Fuller, Green, Skelton, McTavish, Tripp, Wollaston; Downes, Lawson, Stott.

Class II: Jephson, Petrie, Porter, Schofield M. B., Spinks; Parfitt, Russell, Spurgin, Stewart H. E., Tucker; Hedley, Macqueen, Noel, Penzer, Schofield, E. A.; Cawthorne, McGibbon, Ross K. G., Ross M., Yerburgh; Bucklin, Edwards, Gardiner, Neal, Robertson D.; Coton, Ross C. A. M., Swannell, Thompson, Wallace, M. M.; Gillie, Jost, Jorden, McDougall, Mitchell, Montaldi, Moore, Raynor.

Class III: Turner; Diespecker, McLeod, McBride; Farish, Hoadley, McConnell, Pearmain, Stewart M. I., Vivenot.

Passed—Jones A., Locke, MacLachlan, Miller, Smith V.; Finch, Flack, Griffiths, Hill, Hulbert, Ruttan, Wallace R. T., Bisson D. A., Horne; Deans, Fletcher Newell; Collison, Hall, Hamilton May B. E., Stark; Clarke C. S., MacFarlane, Osborn, Raines, Siverts; Bisson R. D. A., Bradford, Hanson, Inghram, Rounding, Tooley; Best, Willis, Wootton; Robertson D. A., Worthington; Fraser, Kissinger, Lawson, Lindsay, Matthews, McPherson.

English 1 (b)—Class I: Clark L. J., Leeming; Tripp; Skelton; Stark, Vivenot; Downes, Hedley, Petria Porter, Turner.

Class II: Schofield E. A., Stott; Stewart H. E.; D'Arcy, Flack, Fuller, Law, Swannell; Green, Hodges, Inghram, Robertson D.; Cawthorne, Macqueen; Jephson, Jeune, MacTavish, Montaldi, Neal, Schofield M. B., Yerburgh; Bucklin; Bruce, McDougall; Gillie, MacFarlane, MacLachlan, Neal, Newell, Penzer, Raines, Ross K. G., Spinks, Wollaston; Hill; Thompson Tucker; Fletcher, Russell, Stewart M. I.; Raynor, Spurgin; Gardiner, Hulbert, Jost, Lorfen, McGibbon, Ross C. A. M., Ross M., Tooley, Wallace M. M.

Class III: Diespecker, Osborn; Edwards, Hoadley, McConnell, McLeod; Best, Jones A., Locke, Miller, Pearmain; Coton, Moore, Robertson D. A., Rounding; Smith V.; Bisson D. A., Farish; Hanson, Ruttan; Clarke C. S., Mackay; Finch, Griffiths, Siverts; Parfitt, Worthington; Bisson R. D. A., Bradford, Fraser, Horne, Wallace R. T, Willis; McPherson; Deans; Taylor.

Passed—Hall, Metro; Hodson; McBride, Wootton; May E. B.; Mitchell; H. Hamilton, Heritage; Adamson, Dunsmore, Kissinger, Rose, Smith E. A.

History 1—Class I: Vivenot; Lorden; D'Arcy, Hodges.

Class II: Law; Yerburgh; Jost, Miller; Wootton; Porter, Stott, Thompson; Bruce, Wollaston; Griffiths, Ross K. G.; Spinks; Coton, Fuller, MacFarlane; Hill, Inghram.

Class III: Tripp; Gardiner; Wallace R. T.; Leeming, Russell; Diespecker, Newell, Tucker; Cawthorne, Stewart H. E; Flack; Worthington; Edwards, Fletcher, Pearmain; Tooley; Penzer.

Passed—May; Bradford, Metro; Downes, Green, Macqueen; Smith V.; Stewart M. I.; Bisson D. A.; Wallace M. M.; McConnell, Siverts; Parfitt; Hamilton; Noel; Osborn.

French 1—Class I: Bucklin; Vivenot; Skelton; Leeming; Jeune; Hedley; Fuller, Lorden, MacTavish, Penzer, Stott, Bruce.

Class II: Horne; Jost; Hanson, McDougall, Porter; Law; Downes, Dean, Stewart H. E.; Macqueen; Ross M.; Tucker, Wollaston; Hodges, Miller; Finch, Flack, Thompson; Jephson; D'Arcy, Worthington.

Class III: Bradford, Coton; Schofield M. B.; Turner; Petrie; McPherson, Ross C. A. M.; McGibbon; Swannell; Hamilton, May B. E.; Edwards, Moore, Newell, Tripp; Cawthorne, Inghram, Noel, Raines, Spinks; Spurgin; Locke, McLeod, Schofield E. A.; Bisson D. A., Gardiner; Siverts, Matthews; Fletcher, Hill, Jones A., Rose; Yerburgh; Hulbert, Young; MacLachlan, Raynor; Mitchell, Wallace M. M.; Rounding, Wootton; Hall, Hoadley; Ross K. G.; Collison, Ruttan.

Passed—Stewart M. I., Tooley; McConnell; Gillie, Robertson D.; Clarke C. S., Griffiths; Best; Green; Carver, MacFarlane, Russell, Taylor; Stark; Cruickshank; Willis; Bisson R. D. A.; Lawson, Mearns, Metro, Parfitt; Pearmain.

Latin (authors)—Class I: Skelton; Jeune, Leeming; Clark L. J.; Lorden; Hedley, Jephson; Montaldi, Porter Raynor, Vivenot; Bucklin. Class II: MacTavish, McLeod; Wallace R. T.; Clarke C. S., Schofield E. A., Schofield M. B.; Miller, Mitchell, Newell; Neal; Hoadley, Ruttan; McPherson, Rounding; Moore. Class III: Finch, Osborn; Kissinger; Inghram; Russell; Spurgin. Passed: McKay; McGibbon.

Latin 1 (Prose)—Class I: Skelton; Leeming; Jephson; Clark L. J.; Jeune, Montaldi; MacTavish. Class II: Hedley, Lorden, Vivenot; Porter; Bucklin; Finch. Class III: Miller; Schofield E. A.; Inkhram, Kissinger; Schofield M. B.; Osborn, Russell; Hoadley; Wallace M. M. Passed: Spurgin; Newell, Raynor; McLeod; Mitchell, Moore; Rounding; Clarke C. S.; McPherson; Neal, Ruttan.

Greek I (Authors)—Class I: Killen. Class II: Montaldi; Alcorn.

Greek II (Prose)—Class I: Alcorn, Kileen, Montaldi.

Mathematics 1 (Algebra)—Class I: Hedley; Bisson D. A.; Clark L. J., Jost, Leeming; Harper, Swannell; Hodges Osborn; Deans, Skelton; Mitchell; Robertson D.A., Schofield M. B.; Hall, Penzer. Class II: Coton, Hulbert, McDougall, McPherson; Bisson R. D. A., Flack, Griffiths, Hanson, Jeune, Locke, May B. E., Wallace R. T., Wollatson; Moore, Rose, Smith V.; Montaldi; Edwards, Horne, Jephson Neal, Tripp; Porter, Ross C. A. M.; Worthington; Clarke C. S., Cruickshank, D'Arcy, Dunn, Petrie, Raines, Rounding, Stott, Willis, Class III: Fuller, Lorden, McLeod; Law, Vivenot, Wallace M. M.; Bruce, Fletcher, Kissinger, Macqueen, Neal, Ruttan, Stewart M. I.; Cawthorne, Lindsay Young; Hamilton, Siverts, Stewart H. E., Taylor; Downes, Lawson, Miller, Newell, Schofield E. A. Tucker, Turner; Gardiner, Gillie, McGibbon; Bucklin, Knox. Passed: Adamson, Bradford, Diespecker, Farish, Hill, Robertson D., Russell; Carver, Green, Inghram, MacFarlane, Smith E. A., Yerburgh; Stark, Pearmain; Jones T. G.; Hayward Hodgson, Jones A., MacLashlan, MacTavish, Parfitt, Raynor, Ross M., Spinks, Tooley, Wootton.

Geometry—Class I: Wollaston; Deans, Fuller, Hodges, Skelton, Worthington; McDougall, Petrie, Porter, Taylor; D'Arcy, Hulbert, Jephson, Leeming, May B. E.; Swannell, Vivnot; Hedley, Stott, Young; Carver, Coton, Fletcher, Hall, Horne; Clark L. J., Osborn, Wallace R. T.; McLeod, Ross M., McPherson; Griffiths, Kissinger, Rose; Jost, Schofield M. B. Class II: Smith V., Clarke C. S., Neal; Cruickshank, Finch, Lorden; Bruce, Hill, Locke, Newell Tucker; Jeune, Penzier, Raynor, Siverts; Hanson, Jones A. Class III: Bisson D. A., Stark; Gillie, Rounding, Wallace M. M.; Dunsmore, Edwards, Raines, Stewart M. I.; Cawthorne, MacLachlan, Miller, Turner; Diespecker, Farish, Lindsay, Macqueen, Montaldi, Thompson; Lawson, McGibbon, Heritage, Willis; Bucklin; Aadmsan, Downes, Moore, Yerburgh, Passed: Mitchell, Noel, Wootton; Hoadley, Matthews, Ross C. A. M., Tripp; Schofield E. A., Tooley; Bisson R. D. A., Law, Robertson D.; Hayward, McConnell, Spinks, Stewart H. E.

Trigonometry—Class I: Clark J. J., Leeming, Wallace R. T.; Coton, Hall, Osborn, Petrie, Vivenot; Hedley, Jost, Stott; Sivertz, Swannell; Hodges, Horne, Skelton; Locke, May B. E., Penzer; Carver, D'Arcy, Gillie, Lorden, McDougall, Newell, Wollaston, Worthongton; Bisson R. D. A., Deans, Young; Hill, Hulbert, Law, Macqueen, Willis; Edwards, Hamilton, Rose, Taylor; Griffiths, Lindsay, MacLachlan. Class II: Bisson D. A., Hayward, Rounding; Cruickshank, Fuller, Hanson, Jephson, Robertson D.; Bucklin, Gardiner, Porter, Robertson D. A.; Ross C. A. M., McPherson, Stewart H. E., Smith V., Wallace M. M.; Adamson, Bruce, McLeod, Raines Ross M., Schofield E. A., Stewart M. I., Tucker; Jeune, Moore, Turner; Cawthorne, Montaldi, Neal; Flack, Kissinger, Lawson, Schofield M. B., Thompson. Class III: Diespecker, Jones A., Miller, Wootton; Clarke C. S., Fletcher, Heritage; Downes, Farish, Green, Mitchell; Stark, Yerburgh; Tooley; Russell; Dunsmore, Fraser, Hoadley; McGibbon, Raynor; Noel. Passed: MacTavish, Parfitt; Metro; McConnell, Spinks; Pearmain, Tripp; Bradford, Finch, MacFarlane, Matthews, Smith A. E.

Chemistry I—Class I: Clark L. J.; McDougall; Deans; Alcorn, Hanson. Class II: Montaldi, Petrie; Matthews; Locke, Swannell; Bisson R. D. A.; Hall; Collison; Gillie. Class III: Young; Neal, Ross M.; Yerburgh; Jones A., Taylor, Turner; Horne, Willis; Lawson; Carver; Robinson P.; Bisson D. A., Bruce; Hulbert, Tooley, Tripp. Passed: Kissinger, Noel McLeod; Ruttan; Fraser, Heritage; Hamilton, Thompson; Raynor; Adamson, Gardiner, Lindsay, MacFarlane, Mackay, Ross C. A. M., Stewart M. I.

Physics I—Class I—Clark L. J. Hall, McDougall. Class II: May, B. E., Petrie; Hedley; Deans, Hulbert; Bisson D. D. A., Leeming, Locke, Skelton; Hanson, Stott, Wallace R. T., Willis; Horne. Class III—Hodges, Swannell; Carver, Coton, Jost; Jones A.; Lindsay, Collison; Jephson; Bucklin; Fraser, Gillie, Neal; Penzer, Rounding, Schofield, M.B.; Wollaston; Fletcher, Fuller, Green, Griffiths, Osborn, Stark. Passed: Lawson, MacLachlan, Macqueen, Ross M., Young; Bradford, Robertson D.; D'Arcy; Wallace M. M.; Matthews; Jeune, Sivertz, Law, Worthington; Farish, Heritage; Smith V.; Cawthorne, Downes, Hill, Kissinger, Ross C. A. M.; Schofield E. A., Tucker, Turner.

DISORDERS IN ORAN, ALGERIA, HAVE LED TO CASUALTIES AND ARRESTS

Oran, Algeria, May 6—Disorders have broken out again and to-day the streets are being patrolled by cavalry. Occasional revolver shots are heard. A few persons have been wounded and many arrests have been made.

The disorders began Sunday night as a result of the elections.

GOVERNOR-GENERAL AND LADY BYNG HERE END OF JUNE

His Excellency the Governor-General and Lady Byng propose paying a few days' visit to Victoria at the end of June. Any persons or institutions desiring to make appointments with the Governor-General should communicate with Government House as soon as possible, as all arrangements in connection with the local programme during his visit are in the hands of the Lieutenant-Governor.

NOVA SCOTIA STRIKE

(Continued from page 1)

working who were not officials and the bringing in of outside labor.

This morning at New Aberdeen some of the local members raised a protest that the orders from the executive had been exceeded. It was their opinion that overmen and other officials should not have been stopped.

A meeting will be held this afternoon to consider the picketing question.

NO OUTSIDE LABOR

Officials of the corporation stated this morning that no outside labor had been employed for maintenance purposes.

District President McLeod to-day denied reports that some local unions were demanding a referendum of the district on the corporation's offer of a ten per cent reduction, and that many miners had professed willingness to accept these terms.

BATTLE OF RUM ROW

(Continued from Page 1.)

made of the fact that it was to be the most comprehensive campaign the dry navy has made against rum runners since the prohibition amendment was passed.

Captain Jacobs refused to discuss his plan of campaign, although it was generally understood that one or more Government boats would remain within hailing distance of each of the floating liquor warehouses every hour in an attempt to "starve" the liquor vendors off the row.

ADVISABLE TO SURRENDER

Captain Jacobs denied he had issued orders to his men to "shoot to kill," but to-day he said:

"It will be dangerous for anybody to try to escape when we order them to surrender."

The vessels carry a variety of ordnance, from machine guns to six-inch rifles and anti-aircraft guns.

LIQUOR RELEASED

The campaign seemed to have had a slight setback in the release yesterday of 2,000 cases of liquor seized aboard the British steamer Homestead. The claim of the agent that the liquor was in transit for Havana was sustained. Federal Attorney Buckner said he understood the owner was Sir Broderick Hartwell, the British rum running baronet, who recently excused his failure to pay promised dividends to investors in his rum selling scheme on grounds that the United States had seized most of his liquor.

BABY'S OWN SOAP

Enjoyed by five generations of Canadians.

Prince Rupert May be Included As Port of Call

Prince Rupert, May 5.—Foreshadowing possible calls at Prince Rupert of the vessels of the Nippon Yusen Kaisha, an inquiry as to pilotage fees and facilities of the port was received yesterday from the Seattle office of the Japanese shipping firm by Captain McCoskrie, harbormaster.

BY-LAW OPERATIVE

The new city wiring by-law is now in effect and will be rigidly enforced after May 18. Copies of the by-law may be obtained at the office of the City Wiring Inspector, City Hall, upon application. The new by-law contains several changes, setting up a standard list of requirements in wiring construction.

FORESHORE ISSUE AT LAST SETTLED

The Canada Gazette of April 25 contains copy of the Dominion Order-in-Council passed June 7, 1924, which Order-in-Council confirms the settlement between the Dominion of Canada and the Province of British Columbia as to the ownership of foreshore in the Province.

"This is the final culmination of a question that has been in dispute between the two governments since Confederation, and is of outstanding importance to the business interests of the country," Hon. T. D. Pattullo, Minister of Lands, said.

SUSPICION UNFOUNDED

Los Angeles, May 6.—Edwin A. Benedict, arrested last Friday on suspicion of murder in connection with the beating to death of Mrs. Louise Unternahrer, a Culver City modiste, was at liberty again to-day, police having checked his alibi and found it substantiated.

SADDEST OF ALL

"What could be more sad," said the schoolmistress, "than a man without a country?"

"A country without a man," answered a pretty girl.

During a Prohibition campaign in Ontario, a prominent Ottawa man, who is an ardent Prohibitionist, was surprised by a visit to his ofice of his small son.

"Hullo, young man," the father said; "what brought you to town?"

"I have been in a parade," the little boy said, proudly.

"What parade?" asked the father.

"I don't know," he answered; "but I carried a big sign."

"What was on the sign," asked the man, curiously.

He almost collapsed when his son replied: "My father's a drunkard! I've got no boots!"

WHITE LABOR

"Ask the One Who Burns It"

To Determine Coal Value

—you must consider the length of time a ton lasts under average consumption, and the heat the coal gives out.

Try a Ton of Ours

Walter Walker & Sons Ltd.

Oldest Coal Dealers in B.C.

Phone 485 635 Fort St.

Mallek's Anniversary Sale

Women have been telling us all season—and are still telling us—we've the most choice selection of

COATS

in the city at

$24.75

Their kind words are borne out by actions, for they invariably return to purchase after shopping around town!

To-morrow We Feature Ensembles at $35.00

Clever ensembles of fine navy blue twill lined with the printed silks of which the frocks are made. Unusually smart and very specially priced!

1212 Douglas Street — Mallek's Limited — Telephone 1901

FOR SALE One of Oak Bay's Most Charming Homes

Five-Roomed Stucco Bungalow

Almost new and in beautiful condition. Situated amidst delightful surroundings—large oak shade trees, well-kept lawns, pretty flower beds, artistic rockeries, etc.—this little home is a well-known "show" place in Oak Bay and passers-by invariably stop to admire it.

The house is exceptionally well-constructed and was built with a view to convenience and comfort. Interior finished in cream enamel. Garage with cement floor. Many other features.

This is a home worth while and real good value at

$4,500.00

SWINERTON & MUSGRAVE

640 Fort Street (Exclusive Agents) Victoria, B.C.

ROYAL QUALITY SERVICE

Cleans by Air Alone!

Our Offer to You

The Famous Royal Cleaner

On Special Terms

$2.50 Down

and the balance to suit your convenience

B. C. ELECTRIC

Phone 123

Hope Will Make Your Summer Suit For Less

We're showing the loveliest range of beautiful suitings for Men and Women ever exhibited.

CHARLIE HOPE Phone 2689 1434 Government

THE SOUTH AFRICAN PLUME SHOP

Is the Fashion Horizon for Summer Millinery

Here's Another Out-of-the-ordinary Value From the Bargain Basement Thursday

A Charge Account may be arranged to suit your convenience without any extra cost

A Sale of Women's and Misses' Smart Hats at $4.95 and $3.95

May Time—All Nature is in tune—Green landscapes, blue skies—everywhere flowery, blossomy scenes. Are you in tune with the spirit of the season? How about a new Summer Hat for you?

The latest styles of Hats are on hand. Let us show you howone of them will look on your head.

This offering for Thursday proves conclusively that the smartest Hats here need not be the costliest.

One of the best lot of Hats we have seen for a long time at such a low price. Models made to sell for far more arrived from New York and are to be included in this sale.

Straw and crepe combined, hair braids and picot, leghorn and taffeta combination Hats suitable for all types. Hats in all new colorings, medium and large pokes and drooping brims, included Gloria's pokes. Plenty of large sizes, at ..... $4.95 and $3.95

Many New —Hats— *In a Featured Value Offering From the Main Salon*..... $7.75

Advance styles, every one, looking forward to leisurely Summer days in their lovely colorings and clever trimming arrangements. Hats to wear with the smart street costumes, Hats to complement the smartest sports attire. Exceptional values, all at $7.75

—Main Salon

THE SOUTH AFRICAN PLUME SHOP

747 Yates Street VICTORIA'S LARGEST MILLINERY SALON Phone 2818

Vancouver Island News

BELIEVES ALBERNI DISTRICT WILL RECEIVE ATTENTION OF INVESTORS AND PROSPECTORS

Board of Trade Secretary Points Only Old-time Prospectors Have Never Lost Belief That "Mother Lode" Which Supplied China Creek With Rich Placer Will Reward Searcher.

Special to The Times

Alberni, May 6.—"The recent revival of interest in the iron situation caused by the talk of smelters and reduction works has caused activity in the various known iron deposits on the West Coast, some of which have proven to be heavy enough to furnish practically unlimited tonnage when the local demand for this arises," M. M. Stephens, secretary of the Alberni Board of Trade states. Mr. Stewart in discussing the mining prospects near Alberni states:

"King Solomon's Mine is located in what is known as King Solomon's Basin, which heads a tributary of China Creek some thirteen miles from Alberni. In the old days when Mineral Hill and the surrounding country was being actively exploited some rich ore was taken from the King Solomen's Basin, but never in very large quantities.

"Mineral Hill, which is a few miles distant across China Creek produced some of the highest grade "free milling" gold bearing quartz ever found in British Columbia.

"Golden Eagle Basin, a few miles up China Creek from King Solomon locality, was another section on which a very considerable amount of development work was done in the old days.

HEAVILY MINERALIZED

"Thistle Mountain to the south of China Creek, is known to be heavily mineralized and all of this region is again receiving attention from old-time prospectors who have never lost their belief that some day the "mother lode" which supplied China Creek with its rich placer diggings in the early days of British Columbia, will reward the diligent searcher.

"William Sutton, one of the pioneer geologists and mineralogists, was always strong in the belief that this section was a continuation of the gold-bearing formation which produced the Leech River placer and which apparently extends in a northwesterly and south-easterly direction along the entire western side of the main mountain range of Vancouver Island.

COPPER

"The present favorable condition of the copper market and the prevailing price for the red metal, is having its effect in the copper belt of Vancouver Island and already a considerable amount of development work has been planned for the coming season.

"The district has been explored for coal and a very favorable report of the possibilities was issued by the E. & N. Railway, by whom the exploration work was done.

"There is every indication that not only the sections enumerated, but other sections of the Alberni district will receive more attention at the hands of investors and prospectors this year than for some years past."

SHAWNIGAN WOMEN PLAN BABY CLINIC

Also Continue Efforts For Better Island Train Service

Special to The Times

Shawnigan, May 6.—The Shawnigan Lake Women's Institute held their usual monthly meeting at the Shawnigan Lake Agricultural Association Hall on Saturday afternoon. Excellent reports were received from the various committees, and it was decided to hold a baby clinic some time during June, the annual Jumble and Home Cooking Sale is to be hel din July. A letter had been received from the Victoria Chamber of Commerce with reference to the need for improvement in the train service on the E. and N. Railway, and it is hoped a gas car will eventually come into operation on this section. The institute has persistently agitated for this much needed improvement. The Local Neighborhood Needs Committee pointed out the great inconvenience and delay caused to strangers in the district in finding any particular house, and recommended strongly that every resident should paint his name prominently on the gate in the main roads and on a board at the corner, in the case of byroads.

TALK OF A SOLARIUM

At the close of the business meeting, Dr. Cyril Wace addressed the meeting on the subject of the proposed Solarium for Crippled Children. This was especially interesting to the institute as a site at Mill Bay had been practically decided upon. Dr. Wace, in a most lucid and practical address, alluded to the idea of a hospital for crippled children having emanated from the Women's Institutes, and traced the growth of the idea to the present pleasing prospect of a successful issue. He described the treatment in a similar institution at Hayling Island in England, as well as in Switzerland, the climatical and topographical necessities for such a hospital. At the close of the address many questions were asked Dr. Wace with reference to the working and cost of the solarium, and a hearty vote of thanks was proposed by Mr. Odo A. Barry to Dr. Wace for his kindness in giving his valuable time to the institute. Afternoon tea was served to about forty members and guests.

The next meeting of the Women's Institute will take the form of an At Home at "Antrim" Colonel H. H. B. Cunningham's ranch, on Thursday, June 4, at which Professor F. E. Buck, Assistant Professor of Horticulture of the University of B.C., will be the lecturer, the chair being taken by Dr. Warnock of the Department of Agriculture.

Mr. and Mrs. David Hughes and little daughter of Victoria are spending a few weeks at the Lake, staying in Mr. Jack McTavish's house.

Dr. Stainer, Medical Health Officer for the District, visited the public school last week and vaccinated the pupils, with the exception of those who had exemption papers.

COWICHAN DECLINES NEW POLICE PLAN

Government's Offer For District Refused by Council

Special to The Times

Duncan, May 6.—The council meeting of the Municipality of North Cowichan was held Monday, the Reeve, John N. Evans, in the chair.

It was resolved that permission be given to Colonel Rivett-Carnac to take two electric wires of 110 voltage across Henry Road, Chemainus, subject to Provincial regulations.

Accounts to the total of $4,322.23 submitted by the finance committee, were accepted and ordered paid.

The council decided that they could not accept the terms offered by the Provincial Government for policing the municipality.

The cedar poles on Range 12, Section 15, will be priced at 2½ cents per foot for sale to R. Johnson. Agreement for sale to be completed in thirty days.

The council will ask the Department of Public Works, with reference to their letter of April 25, what average width and camber is required on secondary roads to place them in readiness for tarvia treatment. This information is required to form the basis for further construction work.

With regard to F. B. Pemberton's letter to the Board of Trade re the Mount Prevost Road, this council considers that this road is in sufficiently good condition to accommodate present or probable traffic, and that the trail leading to the summit from the road being on private property, the council can take no action in the matter.

The following grants were authorized: Chemainus Hospital, $300; Duncan Hospital, $300; Cowichan Health Centre, $75; Cowichan Agricultural Society, $125; Duncan Board of Trade, $125; Cowichan Liberary, $12.50; Salvation Army, $5.

Cowichan Bay, May 6.—Mr. and Mrs. Maurice Wallich arrived on a short visit to their relatives here, motoring via the Pacific Highway from Los Angeles, which they left last Thursday, and arrived on Monday.

COWICHAN STATION

The monthly meeting of the Sir Clive Phillipps-Wolley Chapter was held at the house of Mrs. J. Reade, hon. regent, on Monday. There was a large attendance. After the usual business there was a sale of plants and flowers, which brought in a good sum for the chapter. The grounds presented a charming appearance, with masses of brilliant flowers. A most enjoyable afternoon was spent and tea was served by the members.

Ladysmith News

Special to The Times

Ladysmith, May 6.—Conklin and Garret's All-Canadian Show is in town, and have located upon the Market Square, and a thriving business is reported with children and the grown-ups, especially on the merry-go-rounds. They are to be in town a week.

CONDUCTING MISSION

Rev. Father A. McCann, C.S.S.R., has been in town all week conducting a mission at St. Mary's Church. This mission was opened by Rev. Coglan of Vancouver, who was later relieved by Father McCann. Rev. McCann is from Vancouver and recently arrived there from Toronto. The attendance at St. Mary's Church during the week has been exceptionally large, and the mission was greatly appreciated by all those who attended. After a short visit in Vancouver Father McCann will leave for Comox to commence a mission there on May 24.

OLD RESIDENT DEAD

The death occurred at Ladysmith at 7.45 Sunday of Desire Michaux, aged fifty-nine years, a native of Belgium, and who has resided in Ladysmith and district for thirty years. Besides his wife he is survived by a daughter, Mrs. J. Bortignon of Nanaimo, and a son, Joseph, residing at home. Two brothers also survive, A. Michaux of Victoria and L. Michaux of Ladysmith. The funeral will take place on Wednesday at 3 o'clock, Rev. Father McLennan officiating. The D. J. Jenkins Funeral Parlors have charge of funeral arrangements.

BASEBALL

Ladysmith baseball committee is working hard to get its team in line for the commencement of the season. At a recent meeting it was decided to go ahead and procure uniforms for the team as the present ones are of no further use. The boys are working hard at their practices, and from all indications Ladysmith will have a team that will be a credit to the town this year. With football practically done for the season, with the exception of the Connaught cup series, fans should devote their time and support on baseball.

Mr. and Mrs. H. A. Gilroy paid a hurried trip to Victoria yesterday returning in the evening.

OLD-TIME DANCE

The attendance at the old-time dance on Saturday night last was the largest that has been there yet, and the committee are indeed pleased to see that the public are attending in such splendid numbers. Music supplied by Herlinveaux's diamond orchestra was all that could be desired.

Beautiful French Hand-made Cotton Frocks in many Charming Styles

For Summer Wear At Very Reasonable Prices

We cordially invite you to inspect this fine showing of handsome Hand-made French Cotton Frocks, in dozens of dainty styles that will be sure to meet with your approval. All are beautifully made and come in many charming colors.

At $9.75 to $35.00

View window showing of these exquisite Summer Frocks and make your selections while such a fine assortment of styles is available.

Kayser Silk Gloves in 12 and 16 Button Lengths at $1.35 and $1.50 Per Pair

Kayser Silk Gloves, in 12 and 16-button lengths to wear with the new Summer Frocks; come in black, white and all the wanted shades and sizes. Specially priced at, per pair $1.35 and $1.50

Angus Campbell & Co. Ltd.

1010 GOVERNMENT STREET

Langford News

Langford, May 6.—Congratulations are extended from his many friends to Mr. Ernest Le Quesne, second son of F. H. Le Quesne of Goldstream, on his marriage last week in Kelowna, B.C., to Miss Catherine N. Ritchie, only child of Mrs. Ritchie, well-known fruit growers. The honeymoon is being spent motoring.

During the tarviating of the Island Highway R. Brotherston of Millstream Road was thrown from his seat on the dray by a sudden jolt, which threw him on the roadway. After examination is was found that his arm and leg was very much bruised.

Mr. R. Richards, formerly of Langford, with his daughter-in-law and grandson were visiting here last week from Vancouver. They left on Saturday for Kamloops, where they will reside for the future.

Kiwanis Club of Muskogee, Okla., Has Won Honor

Muskogee, Okla., May 6.—The Muskogee Kiwanis Club yesterday was announced as having won the 1925 attendance championship among the 1,300 clubs in the United States and Canada by being the first to achieve a 100-per cent. attendance record for ten consecutive meetings.

Life is full of contradictions. We spend millions to encourage jazz and other millions to eliminate static.

THE SALVATION ARMY

Diamond Jubilee Self-Denial Week

May 10 to 17, 1925

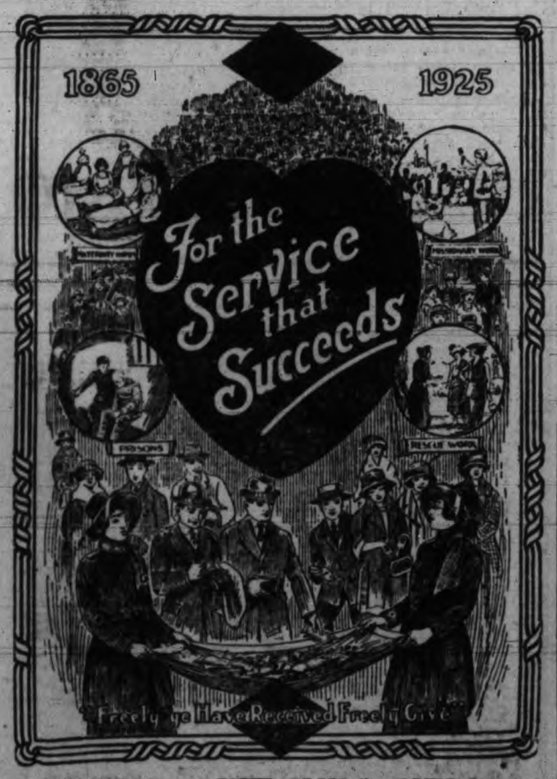

YOUR GIFT WILL HELP

SIDNEY CONSIDERS MEMORIAL PLAN

Public Meeting Held in Matthew's Hall Called by Women

Annual Congregational Meeting of Sidney Circuit

Special to The Times

Sidney, May 6.—A public meeting was held in Matthews' Hall on Monday evening under the auspices of the North Saanich Women's Institute to discuss plans for the erection of a memorial in the Memorial Park or elsewhere in the district. There was a fair attendance. Col. C. Peck, V.C., M.P.P., was in the chair. A great deal of discussion took place. Finally a committee was elected as follows: Col. Peck, V.C., M.P.P., Rev. T. M. Hughes, Rev. F. Griffiths, Rev. Father Scheelan, Colonel Belson, Dr. Manning, W. H. Dawes, F. Simister, W. C. Clark, Mrs. Campbell, Mrs. Mrs. Raymond Layard and Mrs. Jeffry, with power to add to their number, preferably to choose the president and secretary of every organization in the district. A general committee meeting has been called for Monday evening, May 11, in Matthews' Hall. A public meeting will be arranged for, the date to be announced later.

A dance is to be held in Matthews' Hall on Friday, May 8. The Moonlight Serenaders will supply the music.

SOCIAL CLUB

The Deep Cove Social Club held a general meeting on Monday evening in their club hall. The financial statement showed a balance of $250 after all bills had been paid. It was proposed to hold a bazaar in the Fall. This was left to the ladies to arrange and they will hold a meeting one day next week. Mrs. McLean resigned from the sports committee and Miss Evelyn Moses was elected to take her place. It was decided to have a flannel dance once a month during the Summer, also to hold the annual picnic some time during the Summer months. It was arranged that all the committees carry on until the annual meeting in the Fall.

SURPRISE PARTY

A very jolly surprise party was given to Mrs. Cowell on Monday evening, on the occasion of her birthday, when a number of her friends arrived at her home about 9 o'clock. The evening was spent in progressive five hundred, games and music. The winners of the first prizes for the cards were Mrs. Cowell and Mr. F. Bowcott. Consolation prizes were won by Mrs. Crossley (who won the cut from Mrs. Whiting) and Mr. W. Whiting. A very delicious supper was then served by the self-invited guests. Those present were Mr. and Mrs. Cowell, Mr. and Mrs. A. Critchley, Mr. and Mrs. Ward, Mr. and Mrs. Gilman, Mr. and Mrs. F. Bowcott, Mr. and Mrs. Harvey, Mr. and Mrs. Whiting, Miss Lander and Mr. Spike Thomson.

UNION CHURCHES

The annual congregational meeting of the Sidney Circuit of the Union Churches was held at St. Paul's Church, Sidney, on Monday evening. The Rev. T. Griffiths was in the chair. After an opening solo by Mr. Cowell, the secretary-treasurer, Mr. Fralick, read the minutes which were passed and the financial statement, which was adopted. Mrs. Knight sang. Reports were read from the different departments, ladies' aids, etc., of the church. A vote of thanks was passed to them. Mr. Somerville of South Saanich, gave a vocal solo. Reports of the Sunday schools were read and a vote of thanks given them. The election of committees took place as follows: For South Saanich: Messrs. Stoddart, Hyer, Sidwell, Gray and W. McLure. Mr. Gray was elected secretary-treasurer for South Saanich. The committee for Sidney is Messrs. A. MacDonald, Hill, Armstrong, C. Wemyss, Ellis, Creighton, Deacon and Lowe. A vote of thanks was passed to the retiring secretary-treasurer, Mr. Fralick, the organists, choirs and all other workers.

PROPERTY OWNERS OF DUNCAN FOR SCHOOL

Recommend Support be Given to Loan By-law For New Building

Special to The Times

Duncan, May 6.—The Duncan Property Owners' Protective Association held a meeting at St. John's Hall on Monday evening. K. F. Duncan took the chair and explained that the meeting had been called to consider the loan by-law put forward by the School Board for the erection of a new public school in Duncan. The chairman of the School Board, W. M. Dwyer, was called upon to state the position of the board with regard to the need of increased accommodation.

Facts and figures were submitted by the chairman, who impressed the meeting with the fact that the School Board had reached the limit of accommodation and that it was imperative that additional facilities be provided.

After numerous questions and considerable discussion, the meeting approved of the action of the board in bringing forward the by-law and recommended its support.

O. C. Brown showed a sketch of the proposed new building and explained its details

Children Cry for

Fletcher's CASTORIA

MOTHER:— Fletcher's Castoria is a pleasant, harmless Substitute for Castor Oil, Paregoric, Teething Drops and Soothing Syrups, especially prepared for Infants in arms and Children all ages.

To avoid imitations, always look for the signature of Chas. H. Fletcher. Proven directions on each package. Physicians everywhere recommend it.

Victoria Daily Times

WEDNESDAY, MAY 6, 1925

Published Every Afternoon Except Sunday by THE TIMES PRINTING AND PUBLISHING COMPANY LIMITED

Offices: Corner Broad and Fort Streets

Business Office (Advertising) . Phone 1090
Circulation . . . . . Phone 3345
Editorial Office . . . . . Phone 45

SUBSCRIPTION RATES

To France, Belgium, etc. . $1.00 per month
City delivery . . . . . $1.00 per month

By mail (exclusive of city)—Canada, Great Britain and United States . . . . . $6.00 per annum

OUR SALMON

BRITISH COLUMBIA SALmon canners will learn with considerable satisfaction that the President of the British Board of Trade has assured Agent-General Pauline that the Baldwin Government has authorized a very careful consideration of their application for an amendment to the Merchandise Marks Act at the present session of the House of Commons. If this statute shall be altered in accordance with the wishes of the canners of this Province who have been interesting themselves in the matter for a considerable time past, all canned salmon offered for sale in Great Britain will exhibit the country of origin on both can and wrapper in legible characters. It would also provide for the stamping on the lid of the tin the name of the country from which the product originates.

In company with representatives of the industry in London Mr. Pauline waited on the Comptroller-General of the Department of Overseas Trade the other day and placed the case of British Columbia before him in full detail. He informed this official that in recent years canned salmon from the British Columbia coast has been under an unfair competition with Siberian and other inferior brands on the British market by reason of the fact that distributing houses in Great Britain use the same labels for all kinds of salmon irrespective of the source of origin or quality. The reputation of canned salmon in the United Kingdom has been very largely built up on the high quality of the goods from the Pacific coast, yet there is nothing on the British label to show the public that the contents of the cans are from any particular country, and the public often buys Siberian or other foreign kinds when it thinks it has got British Columbian. The Japanese who fish the Siberian waters are this Province's great competitors. The Siberian salmon is inferior to the Canadian, and the Japanese, who have established canneries run by cheap labor, can afford to sell at a low price.

British Columbia canners very naturally claim that the sockeye from this Province is far superior to the Japanese product and resent a handicap which the purchasing public has no means of detecting at the present time. It is pointed out, moreover, that the consumer can not readily distinguish one kind from the other for the reason that the labels are very much alike on the Canadian and foreign product. It is made still more difficult to compare the two because the word "Canada" which the law of this country requires shall be stamped on Canadian tins is often covered up with the paper of the foreign label. It follows, therefore, that if the Act shall be amended, the splendid reputation which British Columbia salmon has made for itself in the United Kingdom would be considerably and profitably enhanced.

+ + +

GRAND FORKS PEOPLE KNOW BETTER THAN MR. POOLEY

THERE IS NOTHING new in Mr. Pooley's further explanation of the reason why the Conservative Party lost the by-election in the Grand Forks-Greenwood constituency. He merely repeats a contention which he has previously advanced that the Government's campaigners used the Doukhobor issue in order to facilitate Mr. McPherson's election.

The Leader of the Opposition surely knows, if he does not he ought to know, that the proceedings against the Doukhobors were but the logical outcome of a series of law-defying incidents over a very considerable period. Records which reveal all the circumstances are available for Mr. Pooley's inspection and from these he would learn that in 1916-17 there were three schools in the Doukhobor area. Under the present Government the number of schools was brought up to seven in 1917-18, eight in 1918-19, and eleven in 1920-21. Enrolment in the schools had increased from 76 in 1916-17 to 414 in 1920-21, and the average daily attendance from 41 in the first mentioned year to 209 in 1920-21. In the following year the attendance began to fall off, and in the Fall of 1922 the Department of Education drew the attention of the School Board to that fact and insisted that the Doukhobor children must attend school. The Grand Forks School Board launched prosecutions in the Fall of 1922 and fines of some $200 were imposed by the Magistrate. The Community refused to pay and proceedings were taken under the Community Regulations Act—an Act put upon the statute book in the year 1914. A levy was made upon the chattels of the Community under this statute; but at the last moment the officials of the Doukhobor Community paid the fine and redeemed the chattels. Under the statute the fine goes to the School Board and in this instance it was paid over to that body. Records likewise show that the fine was never remitted.

Prosecutions in 1922 were followed shortly afterwards by the burning of schools and by the end of last year no less than eight had been wilfully destroyed. And it is a matter of common knowledge that the Department of Education at once levied for the construction of new schools which the community refused to pay. In fact there was a notable stiffening of Doukhobor defiance immediately following the tragic death of Veregin.

Some months ago the United School Boards of the Grand Forks area gave further consideration to the matter and additional prosecutions took place. Fines totalling $3,500, were imposed. The offenders refused to pay and the procedure followed in 1923 was once more followed—a levy made upon the chattels of the community.

There is no evidence to support Mr. Pooley's contention that the Grand Forks-Greenwood by-election had anything to do with the policy which insists that no community will be allowed to live in this Province in defiance of its laws. And one of his own supporters in the Legislature, no other than the third member for Victoria, supports an analysis of the verdict of the electors which implies that if the former Leader of the Opposition had been in charge of the campaign, things might have turned out differently.

Whether Mr. Pooley's leadership was at fault or not—that is a phase of the controversy in which we are not interested—it is patent that the electors of the Grand Forks-Greenwood riding are thoroughly familiar with the Doukhobor situation. They would have expressed their dissatisfaction through the ballot box if the Government's policy had been contrary to their ideas of the requirements of the case.

+ + +

"RED" STUPIDITY

TYPICAL COMMUNIST stupidity marked the outburst of a "red" gathering in Johannesburg during the week end. One of the speakers condemned the expenditure on the visit of the Prince of Wales to the Union and declared that the money ought to be spent on the education of the natives—which would mean to him, of course, communizing them.

It is nothing to the disciples of Leninism that in a very short time the colored population of South Africa will outnumber that of the white by something like six to one. They apparently see no danger in a policy which would make it still more difficult for that part of the Empire to attract European settlers in sufficient numbers to distribute racial influence more evenly. Their attitude seems to imply that in a possible revolt of black against white a sort of native instinct would separate the communistic from the "capitalistic" class and spare all those assembled under the Moscow banner.

Already has it been shown, already referred to with considerable alarm by influential commentators in Britain and in South Africa, that the coming problem in the Union is not the measure of accord between Briton and Boer, between Unionist and Nationalist, but an issue to decide between white and colored domination.

+ + +

PROGRESSING WELL

ALTHOUGH THE DEvelopment of civil aviation in Canada may not have attracted very frequent reference in the press of this country, it must not be supposed that either commercial aviation or aeronautical research is by any means at a standstill. Proof of this fact may be discovered in a statement just published by the Department of National Defence. Here it is shown that actual flying time increased from 188,098 hours in 1923 to 294,778 hours in 1924, while the number of passengers carried last year was more than 9,000 as compared with 5,324 during the preceding twelve months. Exclusive of the Royal Canadian Air Force, thirty-two licenses were issued for aircraft operation and the total licensed personnel qualified to take part in civil flying had increased to 201. But one of the most interesting and significant features of the Department's report is the fact that only two serious flying accidents occurred in Canada in 1924. If, therefore, the demonstration of progress thus made is not spectacular, the people of the country are not reminded of our growing importance in the air by anything approaching a chapter of accidents.

+ + +

DR. FRANK CRANE
On
How to Get Along

THERE was abundant electricity in the world before modern inventors found out how to adjust machinery to it, but it did not turn any wheels. Steam had been roaring and hissing ever since Eve first boiled eggs in Paradise, but it never pulled any railroad trains or ran any grist mills until Mr. Watt came along and broke it into harness.

All of which goes to show that it is not only strength you need so much as the ability to use other forces than your own.

The motto of the big man, the outstanding master man, the super-efficiency expert, is not "Do it yourself," but "Never do anything that you can get somebody else to do."

The successful man is the adjuster. The man who can do, may get $25.00 a week. The man who can get things done will get $200.00, and not put forth any great effort.

It is not work the world pays for. It is Adjustment. The general manager gets $25,000.00 a year, and he earns it, too; because he makes the work of all those under him worth more. Skill, craft, gumption, "the know how," in other words, the gift of adjustment, is the money earner.

Now all this has its bearing upon your individual problem.

Adjustment accomplishes more than sweat and backache.

It overcomes more sin than prayer and fasting.

It subdues more obstacles, removes more mountains, and fills up more valleys than hustle and perseverence.

It is better than love potions, or efforts to please, or flowers, or flattery, in the matter of gaining love or of keeping it.

Why don't you get along with your family, for instance? Why are you getting estranged from your wife, and losing your hold upon your children? You ponder the problem in despair. You have not been neglectful of your duties, you have been "upright, kind and free from error"—Integer vitae scelerisque purus—and all that. What, you ask, can you do that you have not done?

Why, nothing, perhaps, except the one thing needful. You have not studied to find out what they are, and to adjust yourself to that. All your calculations are based upon their changing, becoming different. Suppose you change. Suppose you simply accept them exactly as they are, and try to adjust yourself to that. And see what happens.

WORDS OF WISE MEN

The fearful unbelief is unbelief in yourself.—Carlyle.

+ + +

There is an hour in each man's life appointed
To make his happiness, if then he seize it.
—Beaumont and Fletcher.

+ + +

Life goes headlong. We chase some flying scheme or we are haunted by some fear or command behind us.—Emerson.

+ + +

There is no man suddenly either excellently good or extremely evil.
—Sir Philip Sidney.

+ + +

Give sorrow words. The grief that does not speak
Whispers the o'erfraught heart and bids it break.
—Shakespeare.

+ + +

It is the soul itself which sees and hears, and not those parts which are, as it were, but windows of the soul.—Cicero.

+ + +

Discretion of speech is more than eloquence, and to speak agreeably to him with whom we deal is more than to speak in good words or in good order.—Bacon.

+ + +

WHO'S WHO IN HISTORY TO-DAY

WEDNESDAY, MAY 6

ROBESPIERRE

(Maximilien Marie Isidore) a dominant French revolutionist, called "The Incorruptible," was born at Arras on May 6, 1753. He became the leader of the Extreme Left in the Constituent Assembly, and was one of the leading orators in the Jacobin Club. He was identified with the "Reign of Terror," during which he was overthrown and guillotined.

ROBERT E. PEARY

Distinguished American Arctic explorer and naval officer, discoverer of the North Pole, was born at Cresson, Pa., on May 6, 1856. From his thirtieth to his fifty-third year, when the Pole was discovered, he made six Arctic expeditions. Upon his return from the last, he received the thanks of Congress, and was retired from the navy with the rank of rear-admiral.

IAN MACLAREN

(John Watson), Scottish English clergyman and author, died on May 6, 1907. For twenty-five years he was pastor of the English Presbyterian Church in Liverpool. Among his writings are "Beside the Bonnie Brier Bush" and "The Days of Auld Lang Syne."

Other People's Views

Letters addressed to the Editor and intended for publication must be short and legibly written. The longer an article the shorter the chance of insertion. All communications must bear the name and address of the writer, but not for publication unless the owner wishes. Too publication or rejection of articles is a matter entirely in the discretion of the Editor. No responsibility is assumed by the paper for MSS submitted to the Editor.

WHO WOULD BENEFIT BY A PULPWOOD EMBARGO?

To the Editor:—The campaign for a pulpwood embargo goes merrily on. All the arguments in its favor have, indeed, been met again and again. But as often as they are repeated it is perhaps worth while to repeat the reply.

A twofold appeal is made to us: (1) That we should conserve our natural resources in timber; (2) that we should show ourselves patriots by supporting Canadian against American industry. These are plausible reasons. If a pulpwood embargo could serve either object, without doing more harm of another kind at the same time, we should welcome it.

So we are presented with a fearful picture of Canadian forests being progressively denuded, and American operators reaping a golden harvest at our expense. The suggestion is that export of pulpwood is the cause to be blamed. Impressive—even final—if it were only true. But the weakness of the story lies just here, that timber loss is in only the most trifling degree due to the cutting of pulpwood, that it is due in no appreciable degree at all to pulpwood exportation, and that the proposed embargo—so far from stopping American gains at Canada's expense—would rather deprive Canadian woodland owners of a business with the United States no less legitimate than the exportation of wheat from prairie farms or the exportation of apples from the Annapolis Valley.

To all the "sound and fury" about imaginary advantages from an embargo we reply with a few quite definite questions. We ask the champions of the scheme to tell us (1) whether it is not so that the prevailing opinion expressed by forestry experts places the real cause of timber impoverishment in the ravages of fire or insect pests, and in improper methods of cutting or utilization; (2) whether the area over which pulpwood can at present be exported from privately owned woodlands is not so insignificant in extent as to make the consequences so freely attributed to this cause appear grotesquely exaggerated; (3) whether every reason alleged for prohibiting the export of pulpwood is not a reason equally strong for prohibiting the export of raw lumber. These are questions which, in some form, have been put again and again. We apologize to readers who must feel tired of seeing them in print. But our defence is that they have never yet been answered, and that the champions of embargo proceed with their delusive assertions just as if such questions had never been asked. They are questions that go to the very heart of this controversy, and the reason why they are not answered is just that they are—for embargo advocates—unanswerable. The prolonged silence with which they have been met should be more suggestive than columns of argument.

With no good reasons in their favor, and strong reasons against them, why do these propagandists stick so tenaciously to their case? We think we can guess the reason. They are urging government interference with trade, for the sake of what they call "conservation." But though the conservation-value of such a move would be trifling, its benefit to certain interests would be enormous. Limit the market within which any trader may sell his goods, and you at once compel him to accept whatever price the buyers in that narrow market may determine. If the private owners of woodland just now think their local customers are offering too little, they can seek better terms across the line. But once an embargo is imposed upon exportation, they are at the mercy of a group of paper mills which may easily form a "ring" and buy their material, not on the ordinary business terms of what the seller is willing to accept, but on the artificially-contrived terms of what the seller is forced to accept.

That there would be a sudden rush of American capital to establish mills in Canada is in the last degree doubtful. But that there would be an immediate drop in the price of pulpwood to our local mills is as certain as any economic consequence can be. And it is the proprietors of local mills who are thus furious sealots for "conservation" and patriotism!"

ECONOMIST.

UPLANDS BY-LAW
No. 2

Previous to 1924 Lot X (being the streets and utilities thereon and thereunder) was not assessed as a separate parcel in the books of the municipality and therefore was not taxed separately. The weight of legal authority is to the effect that it cannot be sold until the tax sale held in the Fall of 1927, and only then if the taxes now levied against Lot X remain unpaid. By the passing of the by-law on Saturday, May 9, the municipality acquires Lot X, and therefore all legal questions in respect thereto are settled forever.

OAK BAY - UPLANDS BY-LAW COMMITTEE.

SWIMMERS LEAVE FOR HOME

Los Angeles, May 6. — Johnny Weissmuller and his team mates of the Illinois Athletic Club, swimming team, were homeward bound to-day for Chicago following a successful Western trip. The Illinois Club team won the National Amateur Athletic Union swimming championship at San Francisco late last week. They also copped honors from local aquatic performers in four meets here.

GRANVILLE TO TRAIN

Guelph, Ont., May 6.—In order to get into condition for the London to Brighton, 52-mile British walking classic, in which he intends to compete this year, Philip Granville, Canadian walking champion, will commence an extensive training campaign at once.

ENTERS MR. PREAKNESS

Baltimore, Md., May 6. — A new contender for the $50,000 Preakness appeared last night when Samuel D. Riddle announced that as a result of the Brilliant performance of Maid at Arms in the Pimlico Oaks, he would send her to the post in Friday's classic.

KIRK'S
Wellington
139

MAYBLOOM TEA
Goes Farther than Ordinary Tea—Use Less.
Sold by Grocers throughout Canada.

HEALTH AND DISEASE
SAFE MILK

The commonest and most essential single food in any community is milk. Its importance as a food is so well-known that it surely needs no elaboration here. Being then of such tremendous value to our community, how essential it is that it be a carrier of health, not disease. Clean milk means health. Unclean milk means disease. Clean milk means healthy children and normal growth. Unclean milk means a constant danger of diarrhoea, sore throat, diphtheria, tuberculosis and typhoid fever.

How then may we city dwellers obtain the milk that is healthful, not injurious. First—we might own a cow of our own, kept under ideal conditions and in a perfect state of health, milked regularly by a clean and healthy man, using pails and retainers that are thoroughly tested. Such a condition does not apply to the great rank and file of our city population. What then?

There are two methods of obtaining safe milk in the bulk from the ordinary sources of supply in the farming district. One is the use of special methods of handling, with quick cooling, under the most rigid precautions of cleanliness, and immediate distribution at a low temperature—this results in "certified" milk; it is an ideal method, but is, unfortunately, very expensive. The other is through "pasteurizing." This produces a safe milk in large quantities at a reasonable price.

We must get the best and cleanest milk that we can, pasteurized, bottled and sealed, cooled after pasteurizing, and kept cool until delivered. It is not safe to use milk that is not pasteurized or prepared as stated above. Pasteurization means heating milk to 145 degrees Fahrenhait, and keeping it there for thirty minutes, then cooling it to forty degrees, or lower, and delivering it at that temperature for consumption. This frees the milk from all those injurious organisms which cause disease, but does not injure those essential food products in the milk. The vitamines so necessary to growth and contained in milk, are not injured.

The ordinary impurities—known as dirt, are, of course, not removed by the process of pasteurization, that phase of the question is covered by the rigid inspection at the source of supply, of animals, stables, attendants and implements, required by law. If there is any sediment in the bottom your bottle of milk, return it to the milk man and show him the sediment.

If your milkman supplies you with pasteurized milk without sediment, you may feel safe as regards the milk problem.

AESCULAPIUS.

The WEATHER

Daily Bulletin Furnished by the Victoria Meteorological Department.

Victoria, May 6.—5 a.m.—The barometer is falling on the B.C. Coast and cooler weather, now becoming general on Vancouver Island, will gradually extend inland and forest fire hazard will diminish eastward to Kootenay.

Reports

Victoria—Barometer, 29.82; temperature, maximum yesterday, 75; minimum, 51; wind, 4 miles N.W.; weather, clear.

Vancouver—Barometer, 29.84; temperature, maximum yesterday, 72; minimum, 48; wind, calm; weather, clear.

Kamloops—Barometer, 29.92; temperature, maximum yesterday, 78; minimum, 42; wind, calm; weather, clear.

Barkerville—Barometer, 30.00; temperature, maximum yesterday, 60; minimum, 38; wind, calm; weather, clear.

Prince Rupert—Barometer, 29.80; temperature, maximum yesterday, 74; minimum, 46; wind, calm; weather, cloudy.

Estevan—Barometer, 29.30; temperature, maximum yesterday, 66; minimum, 40; wind, 4 miles S.E.; weather, clear.

Tatoosh—Barometer, 29.84; temperature, maximum yesterday, 64; minimum, 52; wind, 18 miles S.; weather, cloudy.

Portland, Ore.—Barometer, 29.88; temperature, maximum yesterday, 88; minimum, 56; wind, 4 miles S.E.; weather, cloudy.

Seattle—Barometer, 29.88; temperature, maximum yesterday, 76; minimum, 54; wind, 4 miles S.E.; weather, clear.

San Francisco—Barometer, 29.94; temperature, maximum yesterday, 80; minimum, 50; wind, 4 miles W.; weather, clear.

Regina—Temperature, maximum yesterday, 55; minimum, 31; rain, .06.

Temperature

	Max.	Min.
Victoria	75	51
Vancouver	72	48
Penticton	72	..
Grand Forks	82	..
Nelson	72	..
Kaslo	71	..
Calgary	64	30
Edmonton	64	34
Qu'Appelle	52	20
Winnipeg	48	..
Toronto	53	..
Ottawa	52	..
Montreal	54	..
St. John	48	..
Halifax	48	..

WHERE FAITH IS WEAK

Tell a man there are 267,543,201 stars and he will believe you, but if a sign says "Fresh Paint" he will make a personal investigation.

HENRY LOADS FREIGHT—Here is Henry Ford helping to load freight on the maiden Dearborn, which inaugurated the Ford air freight line in a flight from Detroit to Chicago.

CIRCUS STUFF—Two members of the circus putting the finishing touches on their winter's training at Macon, Ga., in preparation for hitting the road.

SOFT MONEY FOR DEMPSEY

New York, May 6.—Jack Curley announced yesterday that he had received a cable from Samuel Rochman, motion picture producer in Germany, offering Jack Dempsey $150,000 for a heavyweight bout in Berlin while the champion is abroad on his honeymoon trip.

Hans Breitenstraetter, the German heavyweight, or K. O. Sampson, who boxed in America a few years ago, probably would be selected as Dempsey's opponent, said Curley, who added that he was acting as Rachman's agent in America.

SANDE SIGNS AGAIN

New York, May 6.—Second call on the services of Earl Sande, premier American jockey, during the 1925 racing season, yesterday purchased by William Ziegler, millionaire turfman, and real estate owner. The price was given as $17,500.

Sande is already under contract to ride for Joseph P. Widener, who will have first call on the jockey.

The deal was made at Jamaica track, where Sande was astride two winners during the afternoon.

Put Vitamines In Tea

Always serve a lemon with your tea, quartered or sliced.

Lemon brings out the full flavor of the tea—adds tang and zest.

It furnishes fresh vitamines also; and organic salts and acids which are digestive aids.

Tea, therefore, is a more healthful drink when lemon is included.

All famous chefs serve lemons always with tea. It's a stylish custom that is based on dietetic value.

Ask for California lemons, juicy, tart and practically seedless. Best for slicing.

Keep a dozen handy for all kinds of uses.

California Lemons

BEST ISLAND
Coal
VICTORIA FUEL Co. Ltd.
1203 Broad Street—Phone 1377
A. R. Graham E. M. Brown

Fresh At All Times
"SALADA" TEA
is kept pure and delicious in air-tight aluminum foil packages. Never sold in bulk. Try it.
H608

ACCIDENTAL DEATH

Saskatoon, May 6.—With part of his head blown off by the accidental discharge of his shotgun, Bernard Boyle, twenty, of Grand Ora district, was found dead in a clump of bushes just north of his home to-day. No inquest will be held.

Copyright by Harris & Ewing.

SACRIFICE — Dr. Frederick Henry Baetjer, pioneer in the development of X-Ray, is in Johns Hopkins Hospital, Baltimore, Md., for the removal of another finger. It will be the eighth finger that Dr. Baetjer has sacrificed in the cause of helping suffering humanity.

PRINCESS ROYAL IN IMPROVED CONDITION

London, May 6.—A bulletin issued by her physicians this morning said the condition of the Princess Royal, sister of King George, gave rise to rather more anxiety during the latter part of yesterday. A transfusion of blood was resorted to, since which there has been a definite improvement.

Princess Louise was taken ill several days ago with a gastric disturbance.

Y.M.C.A. Welcome Club.—The Welcome Club of the Y.W.C.A. will meet at the headquarters Thursday evening, commencing with supper at 6 o'clock. This will be followed by solos by the girls and a short talk by Mrs. Nalder. Any girl will be welcomed at these gatherings.

To Plan Flower Show.—The regular monthly meeting of the Garden City Women's Institute will be held on Thursday, May 7, at 2 o'clock, in the Marigold Hall. Arrangements for Ward Four flower and vegetable show will be the principal business, and all members are especially asked to attend, also any residents who are interested will be welcome.

New York City.—"The day I started taking Carter's Little Liver Pills," says Mr. John A. Perry, "my habitual bad breath and bad stomach stopped. I strongly recommend them to all those afflicted with these nasty troubles. I assure you that my own case was a bad one, causing me untold embarassment, and Carter's helped me right from the start." Bad breath comes from sour stomach and can usually be relieved quickly by Carter's Little Liver Pills. They are wonderful for constipation, sick-headache and indigestion and they physic the system in a mild and gentle manner, no bad after effects. At all Druggists.

Bz-z-z-z!

These are the days when Mosquitoes and Black Flies are on your trail in spite of protective screens and netting — and when they bite..... then is the time to use

Absorbine Jr.

which stops the itching and reduces the swelling, cooling and soothing. It has a pleasant odor, is not greasy and will not stain your clothing. Be sure to take a bottle when you go camping or to the summer cottage.

Absorbine Jr. is also just the thing to use in case of accidents—cuts, bruises, burns and sprains. It is a liniment, germicide and antiseptic, easing pain, killing germs and preventing infection.

$1.25 a bottle at most druggists or sent postpaid by

W. F. Young Inc. 163
Lyman Building Montreal

David Spencer Limited

Meats, Provisions, Delicatessen

QUALITY—CLEANLINESS—LOW PRICES
THURSDAY VALUES—CASH AND CARRY

PROVISIONS

Spencer's Dependable Butter

Fresh Creamery Butter, per lb.	38¢
No. 1 Alberta, per lb. 40¢, 3 for	$1.17
Swift's Silver Leaf Pure Lard, per lb.	22¢
Fresh Rendered Dripping, per lb.	13¢
Smoked Picnic Hams, per lb.	20¢
Sweet Pickle Picnic Hams, per lb.	19¢
Smoked Cottage Rolls, per lb.	29¢
Sweet Pickle Cottage Rolls, per lb.	28¢
Boneless Peamealed Back Bacon, 1 to 3 lbs., per lb.	40¢
Mild Cure Streaky Bacon, 1 to 3 lbs., per lb.	40¢
Sliced Ayrshire Ham, per lb.	45¢
Sliced Swift's Premium Boneless Ham, per lb.	45¢
Sliced Standard Bacon, per lb.	42¢
Sliced Unsmoked Bacon, per lb.	40¢

DELICATESSEN

Spencer's Potato Salad, per lb.	15¢
Roast Veal, per lb.	60¢
Jellied Lambs Tongues, per lb.	55¢
Spencer's Head Cheese, per lb.	15¢
Spencer's Baked Ham, per lb.	65¢

MEATS

Shanks Beef, half or whole, per lb.	5¢
Thick Kidney Suet, per lb.	12¢
Round Steak, per lb.	19¢-17¢
Sirloin Steak, per lb.	27¢
T.-Bone Steak, per lb.	29¢
Pork Steaks, per lb.	25¢
Loin Pork Chops, per lb.	33¢
Lean Boneless Stew Beef, 2 lbs. for	22¢
Mince Steak, Oxford Sausage, per lb.	11¢
Blade Bone Roasts, per lb.	10¢
Plate Beef to boil, per lb.	10¢

REGULAR COUNTER DELIVERED

Phone Orders Have Our Careful Attention

Fresh Pork Tenderloins, per lb.	55¢
Fresh Pork Spare Ribs, per lb.	17¢
Flank Steaks, per lb.	19¢
Shoulders Lamb, half or whole, per lb.	29¢
Veal Steaks, per lb.	30¢

GROCETERIA SPECIALS

Carnation Milk (small), per tin	5¢
Maple Leaf Matches, per pkt.	16¢
Suds, Washing Powder, per pkt.	3¢
Wild Rose Pastry Flour, per sack	39¢
Corned Beef Luncheon, per tin	12½¢
Western Iodized Salt, per carton	12¢
White Swan Soap, per carton	18¢
Port Haney Ripe Peas, per tin	12¢

ESTABLISHED 1885

Greatest Shoe Values Given in Victoria Since First Dollar Day

AT OUR HALF PRICE SALE
COME AND SELECT YOURS

MAYNARD'S SHOE STORE

649 Yates St. Phone 1232

WHERE MOST PEOPLE TRADE

McClary Ranges

$10 Down and $10 per Month

Your Old Range taken as part payment.

Canada Pride Range Co.

1424 Douglas St. Phone 4689

Repair parts for all McClary Ranges

Mayor and Three Aldermen Will go To Bellingham

City Hall Girls Work Late Hours On City's Float

Mayor Pendray with Aldermen Brown, Cullin and Shanks, will officially represent Victoria at the Bellingham Tulip Festival over the week-end. They will leave Victoria Friday, and will attend the grand opening banquet that evening.

Seven young ladies of the City Hall clerical staff, who have worked nightly upon the decoration of the city's handsome Crystal Garden float, will also attend the Bellingham celebrations as the guests of the city.

The float will not be completed until the last moment before departure from the city's workshops tomorrow morning, but already it is an impressive sight, with its drapery of lavender and white showing up the giant birds and a glittering replica of the Crystal Garden, nestled in a golden egg.

Every night the City Hall ladies have mustered for many hours of work. On Monday they were busily engaged cutting out tinted float trimmings and feathers of the seagulls, all being prepared from tinted crepe paper. Last night the volunteers worked until a late hour at the city's workshop, pasting the decorations into place, and the work will continue this evening until almost midnight.

MAKE YOUR FUEL BIN PAY A DIVIDEND

Use Fir Millwood

—the last word in economy.

W. L. MORGAN FUEL CO.

656 Yates Street Phone 766

CARPETS

We have a six thousand dollar stock of carpets of all grades and sizes to select from.

Terms 10% down and 10% month

Standard Furniture Co.

711 Yates Street

WATER GLASS

A two-pound tin preserves 24 dozen eggs

25¢ PER TIN

Hall's Drug Store

1304 Douglas St. Phone 201

WE CAN SAVE YOU MONEY ON YOUR

Sash, Doors and Millwood

Quality guaranteed

LEIGH'S MILLS LTD.

Phone 397 302 David St.

PRODUCERS ROCK & GRAVEL CO. LTD.

Sand and Gravel

For all purposes, graded and washed with fresh water

Largest Capacity in Canada

1902 Store St. Phone 305

GOOD FIR WOOD

$4.00 Per Cord Load

LEMON, GONNASON CO. LIMITED

Phone 77. 2324 Government St.

NEWS IN BRIEF

The Ward Four Saanich Ratepayers Association will meet this evening, at the Strawberry Vale School at 8 o'clock.

Dr. Craven, director of the Hermetic Fellowship will give a public lecture in the Surrey Block, on Friday, May 8 at 8 p.m.

Owing to the excursion to Bellingham for the tulip festival the meeting of the tourist trade group of the Chamber of Commerce set for Friday has been cancelled.

The Craigflower Parent-Teacher Association will hold a special business meeting in the Craigflower school on Thursday night at 8 o'clock.

Ward One Liberals will meet at the Liberal rooms, Government and Broughton Streets, on Monday, May 11 at 8 p.m. All those interested and residing in Ward One are invited to attend.

The monthly meeting of the First Congregational Church will be held this evening at 8 o'clock in the church parlor. Matters of considerable importance will be brought before the members.

According to an announcement made yesterday by W. E. Ditchburn, Indian Commissioner, the Indian Department will take legal proceedings against any firm selling "canned heat" to aborigines. Several cases of intoxication are reported on reserves.

Donations will be gratefully received for a rummage sale which is to be held in aid of the Girls' Club on Friday at 2 p.m. at 1815 Douglas Street. On notification to telephone 6843 parcels will be called for.

The Esquimalt School Choir concert, which was to have been given on May 1, will be held in the school auditorium on Friday evening, May 15, at 8.15 o'clock. To give variety to the programme Miss Morton, Mr. Drury Pryce and others will assist the choir.

Members of the local branch of the Engineering Institute of Canada will inspect the plant of Odmonds Limited, Mary Street, Victoria West, on Friday at 3 p.m. The various processes of manufacture will be observed under working conditions.

Attorney-General Manson and Hon. E. D. Barrow will be the speakers at the Liberal dinner at 6.30 p.m. tomorrow at Liberal headquarters, Government and Broughton Streets. W. M. Ivel announced to-day. This will be the first of a series of monthly dinners.

A general meeting to discuss certain aspects of educational training in Esquimalt has been called by the Municipal Voters' Association, to take place at the Sailors' Club on Friday at 8 p.m. The date of the special School Board meeting to receive the report of the committee on high school abolition has not yet been fixed.

At the joint supper of the Victoria Liberal Association and the Liberal Women's Forum on Thursday night at 6.30, a musical programme will be given by Miss Mabel Humphreys, contralto; Austin Roberts, tenor, and William Peretson, whistler; Miss Dorothy Morton acting as accompanist.

The first big social function of the newly organized women's auxiliary of the Great War Veterans' Association will take the form of a concert and dance to be held at the A.O.F. hall May 14. An excellent programme is being arranged under the direction of Mrs. J. Watt and a good orchestra has been secured for dancing. Refreshments will be served. D. Sheret, president, will preside at the concert.

Victoria Rotary Club officers for the present year, chosen by the directors who were elected last week, from their own number, will be as follows: W. N. Kelly and F. J. Sehl, vice-presidents; T. O. Mackay, treasurer, and Herbert Kent, sergeant-at-arms. President R. W. Mayhew, Immediate Past President J. H. Beatty and Directors F. I. Doherty, James Hunter and J. R. Kingham complete the management of the club. The installation of the new officers will be the feature of tomorrow's luncheon at the Chamber of Commerce. Miss Nora Jones will be the soloist.

Victoria experienced the first grass fire of the season yesterday, a light blaze at the corner of Dallas Road and Eberts Street at 11 a.m. The fire came as a warning to householders generally that the underbrush is now in an excellent state to respond to the carelessly flung match or cigarette end. The danger from grass fires is not in the damage done at the scene but in taking up the time of the fire fighting forces at a time when they are required to be on extra guard against household fires. Often in Summer several grass fires will be under way at the same time, seriously impairing the capacity of the fire halls to respond to a serious outbreak should one arise, it is stated.

ON POLICE DOCKET

Convicted of operating a Chinese laundry on Good Friday and also after hours provided by the Factories Act, Hee Kee was fined a total of $100 and $5 costs in City Police Court yesterday.

Arthur Manson, charged with driving to the common danger, was fined $25.

Trial opened to-day in the hearing of Rex vs. George L. Chapman, charged on remand with keeping beer for sale. R. C. Lowe appeared for the defendant, who pleaded not guilty. The charge was dismissed.

Before Magistrate Jay in the Esquimalt Police Court yesterday J. Rogers, W. Lake and R. Bishop were each fined $20 on a charge of driving over a fire hose at the scene of a fire at an Esquimalt inn on May 1.

G. Cameron, charged with driving to the common danger, was fined $15.

DOUKHOBORS RETURN TO SCHOOLS TO-DAY

Terms of Armistice With Government Being Carried Out, Reports Show

Reports at noon to the Hon. J. D. MacLean, Minister of Education, indicate that the Doukhobors are carrying out their agreement made with the Government yesterday under the so-called armistice to start their children back to school.

P. H. Sheffield, inspector of schools at Nelson, who has charge of the Doukhobor situation, telegraphed Dr. MacLean that the school at Carson opened with fourteen Doukhobor pupils to-day. Outlook with fifteen and Kettle River with five. The capacity of these schools is eighteen, twenty-five and twelve, respectively.

"More pupils are promised for tomorrow," Mr. Sheffield added.

WATCH FOR VAN'S MOVES

LONG distance moving is a specialty with us. Speedy, commodious motor vans that will accommodate a big load, reasonable charges and a real willingness to serve the public.

PACIFIC Transfer Co.

732 CORMORANT ST

VICTORIA, B.C.

Phone 249

ESQUIMALT MAY CLOSE HIGH SCHOOL

Proposal to Send Pupils to Victoria Discussed; Equality With Saanich Offered

Permanent closing of the Esquimalt High School is possible, with transfer of the students, at the September reopening, to the Victoria High School. Proposals to this end were discussed last night at a private session of the School Board attended by Trustees Carver and Parkinson of the Esquimalt Board.

The special rate of $85 per pupil per year, charged Saanich by the city, was offered to Esquimalt by the city trustees.

Should the proposals discussed last night be put into effect, about sixty Esquimalt students will enter the Victoria High School, with a possibility of the number increasing to seventy during the year.

The Victoria trustees expressed their willingness to co-operate in every way possible in aiding the Esquimalt trustees to solve their advanced educational problems, but no final decision will be made until the Esquimalt trustees have further discussed their problems at a special meeting to be called next week.

DR. KNIGHT NAMED NEW LIVE STOCK CHIEF FOR B.C.

Two Offices Combined by Minister of Agriculture to Cut Down Expenses

Appointment of Dr. A. Knight of Victoria, as Live Stock Commissioner for B.C., to succeed the late Prof. W. T. McDonald, was announced to-day by the Hon. William Sloan, Acting Premier.

Dr. Knight has been chief veterinary inspector for B.C. since he came to Victoria about fifteen years ago. The new appointment combines the two offices of veterinary chief and live stock commissioner, cutting down the overhead of the department of agriculture along the lines proposed by the Hon. E. D. Barrow.

Four Government officials were placed on the superannuation list to-day. They are J. E. Mayhew, Vancouver; H. F. Wilmot, Vernon; J. Flett, Duncan; J. Baird, Cumberland.

Duncan D. Munro, formerly with the Land Settlement Board at Vanderhoof is to be district agriculturist at Smithers. R. G. Sutton will be district agriculturist at Prince George.

T. H. Carey of Cumberland is to be a stipendiary magistrate. J. G. Buchanan is to be appointed auditor of taxes.

OBITUARY

There passed away at the family residence on Tuesday evening, Verna Marie, beloved daughter of Mr. and Mrs. I. N. Gandy of 1442 Camosun Street. The funeral will take place from McCall Bros'. Funeral Chapel on Thursday afternoon at 2 o'clock. Rev. W. P. Freeman will conduct the service, after which the remains will be laid to rest at Royal Oak Burial Park.

The funeral of the late Mrs. Agnes Moorley Smith will be held from the B.C. Funeral Parlors on Friday at 2.30 p.m. Rev. F. H. Fatt will officiate. The remains will be laid to rest in the family plot at Ross Bay Cemetery.

The remains of Mrs. Mary Elizabeth Devereux, a pioneer of Victoria, widow of Captain John Devereux and daughter of the late William L. Noble, Mohill, Ireland, were laid to rest yesterday in the family plot at Ross Bay Cemetery. The funeral was private, and proceeded from the family residence to St. John's Anglican Church, where services were canducted by Rev. F. A. P. Chadwick. The following acted as honorary pallbearers: W. J. Taylor, K.C., F. C. Gamble, T. H. Laundy and Gavin Hamilton Burns. The active pallbearers were: F. A. Devereux, G. T. Devereux, J. R. Devereux, W. T. Devereux, A. T. Monteith and E. Singleton Wise.

The death occurred early yesterday afternoon of Mrs. Ellen Smith, aged seventy-three years. She has been a resident of Victoria for the past seventeen years. She is survived by her husband, Mr. J. F. Smith, and one son, Mr. I. F. Smith, of 542 Langford Road. Funeral services wil be held from the Sands Funeral Parlors Thursday at 2 o'clock. The Rev. F. A. P. Chadwick will officiate and the remains will be laid to rest in Ross Bay Cemetery.

The death occurred Monday at St. Joseph's Hospital of William Greer, aged twenty-eight years and a former resident of Vancouver. Funeral services will be held Thursday at 11 o'clock from the Sands Funeral Chapel. The Rev. A. L. Nixon will officate and interment will be at Royal Oak Burial Park.

The funeral of the late Mr. Cornelius McKay, who passed away last Friday, took place yesterday afternoon at 2 o'clock, from the Sands Funeral Chapel. Relatives and a large gathering of friends were in attendance, and the floral tributes were many and beautiful. Rev. Daniel Walker officiated, and the pallbearers were Messrs. R. C. McKay, N. E. McKay, L. McKay and R. M. McKay, sons of the deceased, and Mr. J. W. Munro, son-in-law, and Mr. R. M. Elliott, nephew. The hymns sung were "Peace, Perfect Peace," and "For Ever With the Lord." The remains were laid to rest in the family plot at Ross Bay Cemetery.

Funeral services were conducted yesterday afternoon, at 3.30 o'clock, at the Sands Funeral Chapel, over the remains of the late Cuthbert Blackett, who passed away at the residence of his daughter, Mrs. W. E. Ditchburn of 253 Linden Avenue, on May 2. A large gathering of friends were in attendance, and the floral tributes were many and beautiful. Rev. John Robson officiated, and the hymns sung were "Rock of Ages" and "Nearer, My God, to Thee." Messrs. C. A. Steel, William McGregor, C. Jenner, R. S. Trew, R. C. Hopkins and J. F. Risser acted as pallbearers, and the remains were laid to rest in Ross Bay Cemetery.

ALLOWS APPEAL ON SQUATTERS IN PARK

Ottawa, May 6—The Supreme Court of Canada to-day allowed the appeal of the City of Vancouver against the squatters in Stanley Park. The appeal was against the judgment of the Provincial Courts and denies squatters' rights to the four respondents in the case to restrain a strip of land in the civic park on which they have resided for many years. Argument in the case concluded this afternoon and the Supreme Court promptly allowed the appeal, restored the verdict of the trial judge and allowed costs if the appellant asks for them.

Nanaimo Miner Killed To-day by Fall of Rock

Nanaimo, May 6—Walter P. Clark, miner employed in the Wakesiah Mine of the Western Fuel Corporation here, was instantly killed shortly after noon to-day by a fall of rock. The deceased was a native of Lanarkshire, Scotland, aged forty-six years, and had been employed in the local mines since October 1923.

GARDENERS HEAR OF ALPINE PLANTS

Local Association Addressed Last Night by W. B. Anderson

Nature's gardens were revealed in a very interesting manner last evening, when W. B. Anderson of the Federal Department of Agriculture addressed the Victoria and District Gardeners' Association last evening at the City Hall. Mr. Anderson's topic was "Alpine Plants of British Columbia." In his opening remarks the speaker referred to the great strides that had been made in the use of Alpine plants in the Old Land. Alpine gardening had reached a high peak. Whereas many parts of the Dominion were unfavorable to the growth of these, British Columbia was particularly favored for the growth of alpines of every description. He foresaw for this Province the sale of alpines both from a commercial and economic standpoint which we have no idea of. The gardeners were taken on an imaginary trip to the Lillooet mountains, where they were enabled to see nature's gardens in all their beauty. No more pleasant scene could be imagined than the mountain side covered with numerous alpines, all in perfect harmony. Other places on the mainland visited by Mr. Anderson were related. Coming to Vancouver Island, where the climate is more humid, alpines can be found at a much lower elevation. Scenes which could not be described are found on the slopes of Vancouver Island mountains, alpines in all their beauty and abundance. In his closing remarks the speaker said there was a great future for Victoria, where these plants, which can be easily collected, will be seen to great advantage and greatly enhance the city from a scenic point of view. An interesting discussion took place at the close of the address.

A communication was received from the Board of Police Commissioners advising the association that the city police will take action against any person trespassing upon cultivated lots. Spring flowers were greatly in evidence in the competition classes last evening. A magnificent showing of tulips was staged, particularly those of A. McKay and Geo. Strawford. The named varieties of A. McKay were highly commented upon. The following points were obtained by members: A. McKay 20, Geo. Strawford 20, W. H. Cooper 16.

THOMAS' LETTERS NOT USED, GALE SAYS

Not Impressive Enough, Ex-Mayor Told Witness

Vancouver, May 6.—J. R. Smith was the principal witness at to-day's session in the Thomas suit against R. H. Gale et al in the Supreme Court here before Mr. Justice Gregory.

J.W. de B. Farris, K.C., counsel for Mr. Gale, brought out the fact while he was reading from the prospectus which had been submitted to Spillers by Mr. Gale on the occasion of his first visit to London.

"Are you the J. R. Smith mentioned here?" asked Mr. Farris. Smith admitted that he was, and Mr. Justice Gregory asked him if he was worth $2,000,000.

"Reputed," answered Mr. Smith with a broad smile.

Mr. Farris extended the explanation by saying Mr. Smith, at the time Mr. Gale had gone to England, owned "a couple of terminal elevators in Fort William, the newspaper and half the town."

DROPPED OUT

Cross-examined by Mr. Farris, Mr. Smith said he had decided to drop out of the plan to construct a terminal elevator in Vancouver in collaboration with Mr. Gale when he heard that Spillers would not go into the project without taking over control.

Examined by E. P. Davis, K.C., counsel for the Vancouver Terminal Grain Company, Mr. Smith said that he never heard of any payments to be made to Mr. Thomas until after the action first became public. He added that there had never at any time within his knowledge been any discussion of anything being paid to the plaintiff. He also testified that Mr. Gale had said that he had found it impossible to use the Thomas letters of introduction because Spillers's officials were not impressed by his importance.

MOROCCAN FIGHTING IS MORE VIOLENT

Melilla, Spanish Morocco, May 6.—The fighting between the Riffians and the French is reported to be increasing in severity, but the present engagements are believed to be only a prelude to greater conflicts which will develop as Abd el Krim throws more men across the neutral zone separating the Spanish and French protectorates.

The French are said to have been successful in the fighting thus far, being aided by native contingents in the French area, and advices received here say the Riffians have been driven back into their own country in some places.

GUILD OF HEALTH

At the weekly meeting of the guild to be held to-morrow, Thursday evening in the old schoolroom of the cathedral on Quadra Street, an address will be given by Rev. Canon Stocken.

ESQUIMALT METHODIST CHURCH

On Thursday next May 7 at 8 p.m. there will be a moving picture entertainment in the schoolroom when J. Bryant will operate his machine. There will be six comic films of interest.

Bellingham Tulip Festival Excursion tickets are now on sale. Don't be disappointed this year, get your tickets early. Princess Louise will leave Victoria at 9 a.m. May 8 for Bellingham ***

REALTY BOARD HELD ANNUAL MEETING TO-DAY

Realtors Appeal to Mayor For Destruction of Signs

The annual meeting of the Real Estate Board of Victoria took place to-day at the Chamber of Commerce, balance sheets and the report of past president James Forman being presented, the latter being read by President Joseph Bridgman.

The members unanimously denounced flaring yellow signs being erected at the junction of Belleville and Government Streets, and will appeal to Mayor Pendray to stop construction, the signs being described as "disgraceful eyesores, ruining an otherwise beautiful sight for newcomers."

The board heartily endorsed the "clean up" campaign of the Chamber of Commerce, and will advance the scheme with vigor.

Vice-president, Fred Livesey, of the Pacific Northwest Realty Association will be invited to meet the board at the next luncheon on May 20.

Fred Landsberg objected to the city's method of handling sales of reverted lands, stating that, at the Home Products Fair, a client had offered $500 net cash for a lot, with an undertaking to build a $5,000 bungalow thereon. The tax income to the city would have been $30 this year and about $125 thereafter. The offer was refused, the nett price asked being $595. Mr. Landsberg pointed out that rare business property was being sold for ten cents on the dollar, while sales of residential property, of which the city owns great areas, are being discouraged by narrow adherence to rules. The case cited had been dealt with by the reverted lands committee, not by officials, Mr. Landsberg said.

J. Keith Wilson remarked, "running a sort of one-horse real estate office in the city hall is just a waste of money." He advocated substitution of the services of the real estate dealers, supported by well drawn large scale maps, prepared by the city, showing lots for sale.

It was urged that membership in the National Realty Association and the Pacific Northwestern Realty Association should be dropped, the alternative of increasing dues being feared as a contributory to lowered membership. A. R. Wolfenden urged continuance of membership.

Mr. Wolfenden believed the reverted lands committee should not be unduly criticized, "we criticize them one day for selling too cheap, and then turn around and complain "too dear." If Mr. Landsberg's deal had gone through someone here would have objected.

LAUDS SUCCESS

Ottawa, May 6.—That the success already achieved by the Canadian National Railways was phenomenal when all conditions were considered was the opinion of the Minister of Railways, Hon. G. P. Graham, in his speech on the railway estimates in the House to-day.

Mr. Graham was prepared, he said, to match the progress with the Canadian National Railways with that of any other railway in the world.

TO MARRY — Mrs. John F. Dodge, widow of one of the founders of Dodge Brothers, Inc., is engaged to marry Alfred G. Wilson, business man of Detroit, and deacon in the First Presbyterian Church, where she heads the missionary society. The heirs of John Dodge will divide about $75,000,000.

"When My Sugar Walks Down the Street"

(All the Little Birdies Go Tweet, Tweet, Tweet)

If you haven't heard this new fox trot record, you've got a treat in store. Hear it to-day, and also these other hits from the May list.

"When It's Love Time in Hawaii" ..... Waltz
"Monte Carlo Moon" .....Fox Trot
"One Stolen Kiss" .....Fox Trot
"Betty Lee" .....Fox Trot
"That Wicked Tango" ....Fox Trot
"Hello, Tucky" .....Fox Trot

Red Seal Records by Tito Schipa

Tito Schipa recently charmed huge Vancouver audiences. Hear these wonderful recordings.

3034 "Don Pasquale" .....Galli-Curciand Tito Schipa
"Rigoletto" .....Galli-Curci and Tito Schipa
828 "Pagliacci" .....Tito Schipa
"Manon" (The Dream) .....Tito Schipa

FLETCHER BROS
VICTORIA LIMITED

"Everything in Music" 1110 Douglas Street

The Very Latest

In Boudoir Lamps, Portables
Bridge and Floor Lamps

Prices to suit every purse.

At

Hawkins & Hayward

Electrical Quality and Service Store

1121 Douglas St. Cor. View Phones 643-2627

Want Anything Made?

Let us figure in your requirements. We are cabinetmakers and general woodworkers. We do good work at reasonable cost. We need YOUR job to keep disabled soldiers at work.

THE RED CROSS WORKSHOP

684-6 Johnson Street (Just Below Government) Phone 2169

Where Wounded Work

SAYS RAIL PLANS NEED MUCH STUDY

Graham Says Hurried C.N.R.-C.P.R. Amalgamation Would Be a Mistake

Ottawa, May 6.—"My advice would be not to rush at this amalgamation without full consideration," said Hon. George P. Graham, Minister of Railways, in the course of a speech in the Commons this afternoon on the Canadian National Railways. Mr. Graham was dealing specifically with the suggestion that the Canadian National and Canadian Pacific Railways should be merged.

He said the Parliament of Canada should hesitate to take any steps that would shake the confidence of the investing public in the justice and honesty of Canadians. Amalgamation was a big problem, and nothing should be done without the full consent of all parties who had invested their money in these lines.

OPINION DIVIDED

A corporation, Mr. Graham continued, whether its stock was owned privately or by the Government, having possession of all the transportation facilities in the country might not be in the best interests of the people. Conditions might mature so that amalgamation would be inevitable, but at the present time he thought there would be such a cleavage of opinion as between private ownership and the public ownership of a combined system that to carry such a proposal would be extremely difficult.

Mr. Graham thought the estimate of W. D. Euler, that amalgamation would effect a saving of $100,000,000 a year, might be more accurately placed at $50,000,000.

STILL VERY ALLURING

"The proposal is still very alluring and attractive," Mr. Graham added.

The advantages of monopoly would lie in decreased operating costs, Mr. Graham said. He remarked that he was not enamored of monopolies of any kind, but if there was to be a monopoly he would prefer a publicly-owned one. The danger of political influence, he thought, would not be any greater or as great under public ownership as under private control and the fact that the operations of the system year by year would be subject to scrutiny and review by Parliament would always have a beneficial influence on the conduct of the business.

PERJURY CHARGE FOLLOWS POLICE COURT HEARING

Woman Accused of Swearing Falsely in Defence of Husband

A perjury charge was the development to-day in a liquor prosecution taken in the city police court against Mrs. Annie Clauser. The defendant was tried and convicted on a charge of infraction of the Government Liquor Act, and was today fined $300 with the option of three months in jail.

At the conclusion of the case in the city police court, C. L. Harrison stated that a second charge rested against the same defendant, alleging perjury committed in the trial of Rex vs. Sam Clauser.

Sam Clauser was yesterday convicted and fined $300 on a charge of liquor law violation and at the trial, said Mr. Harrison, Mrs. Annie Clauser had acted as a witness for the defence.

While so engaged and under oath, alleges the prosecution, Mrs. Clauser testified that she had not known nor conversed with one Elsie Tucker, produced to witness in court. This, alleges the charge, was a falsehood. Told through an interpreter of the second charge, Mrs. Clauser accepted the situation without emotion and was remanded until Tuesday for trial, when R. C. Lowe will appear for the accused.

CANADIAN SCOTTISH

The Canadian Scottish will hold their next shoot at the Heal's Ranges on Saturday, May 9. Those intending to go are requested to get in touch with Sergeant D. Fyvie, phone 1899, with as little delay as possible. Those having their own cars and willing to take as many other members as they can, are asked to advise Sergeant Fyvie as soon as possible in order that arrangements can be made for transportation of the surplus.

The co-operation of all the members of the association is essential in order that arrangements may be satisfactorily made. Time of leaving will be published later.

Trust thyself; every heart vibrates to that iron string.
—Emerson.

Can You Judge *Real* Irish Linen

For generations, Ireland has been famous as the producer of the best linens in the world. Irish Linen has become a byword of quality among women. But can you tell *real* Irish Linen at a glance—can you distinguish it from ordinary linen?

Let one simple rule guide you. The finest linen loomed in Ireland is Brown's Shamrock Linen. It comes in a complete range, at prices to suit every purse.

Look for the little Shamrock woven in the corner or stamped on every piece and be sure you get the genuine.

Your dealer can show you this celebrated line.

BROWN'S
SHAMROCK
PURE IRISH
LINEN

John S. Brown & Sons, Ltd.
Belfast - Ireland
CANADIAN BRANCH
John S. Brown & Sons, (Canada) Ltd.
80 Wellington St. W., Toronto

BROWN'S SHAMROCK Trade Mark LINENS

RIOTS IN DAMASCUS SURPRISED OFFICIALS

London, May 6.—A statement regarding the recent anti-Balfour riots in Damascus was made yesterday in the parliament by Lieut.-Colonel Amery, Colonial Secretary.

"The demonstrations against Lord Balfour were expected beforehand," the Colonial Secretary declared, "but they were expected to take place in Beirut, not in Damascus. The French Government took the necessary precautions to prevent outbreaks in Beirut, and the riots in Damascus were a complete surprise both to the French administration in Syria and to the British administration in Palestine."

KILLED BY AUTOMOBILE

Seattle, May 6.—While pursuing another automobile, the West Seattle police prowler car ran down and killed Louis Dierk, sixty-seven, a laborer, last night. Dierk failed to hear the prowler's siren, and stepped into the path of the car.

A Sallow Skin

is a sign that your liver is out of order, a condition that should receive immediate attention, as it quickly affects the general health and throws the stomach and bowels into disorder. When a sallow skin tells you that your liver is inactive, it

Shows You Need

Beecham's Pills to regulate the bile and clear the system of impurities. A few doses will cause the appetite to improve, the bowels to act naturally, the eyes to lose their dullness, and the skin to resume a healthy hue. As a corrective for the liver, and a general regulator of bodily condition, there is no remedy like

BEECHAM'S PILLS

Sold Everywhere in Canada

—to insure insertion in Saturday's paper all Display Advertising Copy Should be Handed in to Times Office not later than noon Friday.

BAN ON AMERICAN HORSES WILL BE RELAXED SHORTLY

Texas Animals to be Admitted in Two Months; Other Districts Barred

U.S. Making Progress in Fight Against Disease Among Western Cattle

By Times Staff Representative

Ottawa, May 6—Following a long fight in which thousands of cattle have been slaughtered and hundreds of thousands of dollars spent, the United States Government is succeeding at last in stamping out foot and mouth disease.

Latest word from Washington announces to the Federal Government here that the area in Texas which was infected several months ago is now free from the disease and that the quarantine has been removed. The Federal Government, however, has not yet removed the embargo which prohibits the importation of all animals from this district. A further period of sixty days is required by the Canadian regulations before the embargo will be removed.

This is but one of the centres of infection in the United States. The Washington authorities have not yet eradicated the disease from California. The reports concerning the efforts of the veterinary staff there show that it will be some time before the area can be pronounced clean. After having stamped it out of the cattle herds it was found that deer on one of the large game preserves had become infected and it was thought necessary to slaughter all the wild life on the reserve in order to make certain that there would be no danger of another outbreak. State militia were pressed into the service to expedite this work, but it is proceeding slowly. The soldiers are walking across the reserve in open order, killing all animal life as they go.

"MADE-IN-CANADA" CAMPAIGN IS AIDED

E. W. Beatty, President of C.P.R., Speaks in Behalf of Movement

Montreal, May 6.—Addressing the annual dinner of the Canadian Manufacturers' Association here last night, E. W. Beatty, president of the Canadian Pacific Railway, presented an incisive and vigorous analysis of national conditions, accompanied by a note of sound optimism as to the future. He warmly supported the manufacturers' proposed "Produced in Canada" campaign, and laid stress on the point that the slogan should be synonymous with the terms "Best for the price" or "Worth the money."

Mr. Beattye said he was the more willing to support the proposed "Produced in Canada" campaign because it was of a national character and had no political significance, as was instanced by the fact that there were present men of different political complexions. He could also support the cause because the company he represented was produced in Canada and like the Manufacturers' Association, was established because its builders believed in Canada and that it would succeed if honestly administered and soundly financed.

CAPITAL AND MEN

"Most thinking men agree," Mr. Beatty said, "that this country requires more capital and more men. If the majority of Canadians were able to assert their business was prosperous, Canada would not suffer from the lack of either capital support or immigration. The greatest contribution of the Canadian Pacific to Canadian development has been that its success has acted as a continuous invitation to investors or the manufacturers both within and without the country to 'bet' on Canada. I cannot conceive a prosperous East without a prosperous West or a prosperous West without a prosperous East. Fluctuations are incidental to all national or industrial progress, but our difficulties, which are not by any means insurmountable, have some relation to the confidence of business institutions, which is greater or less in proportion to their success."

NATIONAL SPIRIT

Mr. Beatty made a plea for a national point of view, and a national co-operative effort, under which, he said, such evil as sectionalism would be reduced to a minimum.

"We need have no apprehension as to the future of Canada unless we ourselves retard that future by acting on false economic principles. I know of no country more bountifully endowed by nature than this or one whose progress in fifty years has been more steady or on a sounder foundation, but serious, if confident and cool, consideration of its commercial and economic problems is just now necessary in Canada.

STARTED LONG AGO

"If I correctly appreciate the significance of this "produced in Canada" campaign it has everything in it which is commendable.

"It is more than 200 hundred years old. The mother of this movement was a very distinguished French-Canadian woman named Madame Legardeur de Repentigny, who in 1705, when the ships from France bearing the annual supply of clothes for the women of Quebec were lost at sea, with commendable enterprise started the manufacture of homespuns and thus saved the situation for her fair companions, who otherwise would have had the mortification of being compelled to wear the same dresses two seasons in succession.

"I represent a company whose consistent and considered policy is the purchase wherever possible of Canadian goods and one of whose many activities consists in inducing the establishment of manufacturers in Canada or branches of their enterprises. I have a very sympathetic feeling, therefore, toward your campaign."

"STOMACH PAINS WERE DREADFUL"

Operation Prevented by Fruit Treatment "Fruit-a-tives"

Mrs. ANNIE GLOVER

"For years I was a sufferer from Chronic Dyspepsia, Indigestion and Constipation; the stomach pains were dreadful. I was advised that my condition strongly resembled cancer of the stomach. Dreading an operation, I consulted my physician, but grew steadily worse. Then I decided to try "Fruit-a-tives." Immediately my condition began to improve and soon Dyspepsia and Constipation were things of the past."—Mrs. Annie Glover, 16 Henry Street, Ottawa.

There is no other medicine like "Fruit-a-tives." The effect of this fruit treatment in all cases of Constipation is wonderful. 25 and 50 cents everywhere. (Advt.)

DRUG ADDICTION IN CANADA INCREASING

About 10,000 Users of Narcotics Now, Says Dr. Amyot

Toronto, May 6.—Addressing the annual conference of the Ontario Medical Health Officers' Association yesterday, Dr. J. A. Amyot, Deputy Minister of the Federal Department of Health, said drug addiction was spreading alarmingly in Canada.

"I haven't any definite figures," he said, speaking on the question of narcotics, "but we know there are new cases developing all the time. We think there are about 10,000 addicts now in Canada.

"The only method of affecting a cure," he said, "is complete control and withdrawal of the drug."

HEALTH AREAS

Further consideration is necessary of the plan recommended by the special committee by which combined medical health areas, with peranent officers and equipment, would be established, according to the decision of the members of the organization yesterday, and the matter will be left over for another year.

Discussing venereal diseases, Dr. G. Bates of Toronto said the percentage of syphilis discovered in large hospitals by the Wasserman reaction ran as high as twenty to thirty per cent. He said that in a great many cases such patients were utterly unaware of the existence of such an infection.

The convention authorized a provincial committee to study the cancer problem in Ontario.

School Problem is One of Finances

Ottawa, May 6.—Commenting on his investigation for the British Columbia Government into the school system of that Province, Dr. J. H. Putnam, Senior Inspector of the Ottawa Public Schools, at a banquet given in his honor here last night, declared that finances were the root problem in British Columbia as regarded education. Taxation problems, he said, had rendered the survey somewhat complicated owing to the varied conditions.

DEATH REPORTED

Toronto, May 6.—Dr. David Bradley Neeley, one-time member of the Saskatchewan Legislature and of the Dominion Parliament for Humboldt, Sask., who left Toronto about ten years ago, died Monday in St. Petersburg, Fla., after a brief illness, according to word received here.

BISTO *—for Soups—Stews —Meat Pies*

BISTO adds immeasurably to their richness and flavour. Just you try it. It takes away the flat and insipid taste of any dish. The addition of Bisto makes "left-overs" tempting and savoury dishes. Bisto is a great aid to cooking and should have a place in every kitchen.

IN 10, 25, & 50c. PACKAGES AT ALL GROCERS

Also Makers of CEREBOS SALT

Canadian Selling Agents: Harold F. Ritchie & Co., Limited 10-18 McCaul St., Toronto

50

PHONE 1670—PRIVATE EXCHANGE CONNECTING ALL DEPTS.

1670 Anniversary Sale 1925

Buy Rugs Now at These Special Anniversary Sale Prices

Besides the advantages of special sale prices we offer you the privileges of our Extended Payment Plan—10% cash and the balance in nine monthly amounts.

Seamless Rugs
6 Only, Seamless Rugs, of good close weave, in neat designs and colorings; size 9x12. Sale Price $26.50

Individual Rugs
Wilton, size 4.6x7.6; regular $29.50. Sale Price $23.50
Wilton, size 6.9x9.0; regular $49.50. Sale Price $37.50
Wilton, size 6.9x9.0; regular $55.00. Sale Price $45.00
Wilton, size 6.9x9.0; regular $65.50. Sale Price $49.50
Wilton, size 9x9; regular $77.00. Sale Price $65.00
Wilton, size 9x12; regular $82.50. Sale Price $69.50
Seamless Axminster, size 10.6x13.6; regular $120.00. Sale Price $87.50
Wilton Rug, size 11.3x13.6; regular $130.00. Sale Price $110.00

Tapestry Stair Carpet
22½-inch Stair Carpet, in light and dark grounds, with neat patterns. Sale Price, per yard $1.25

Heavy Reversible Rugs in Oriental Designs
Seamless Rugs in rich Oriental designs and colorings; splendid wearing rugs and reversible.
Size 2.3x4.6. Sale Price $2.95
Size 3.0x5.6. Sale Price $4.25
Size 4.3x6.6. Sale Price $8.50
Size 5.1x7.10. Sale Price $12.50
Size 6.3x9.2. Sale Price $19.50

Linoleum Rugs
Cork Base Linoleum Rugs in the newest designs; just like a carpet but much easier to keep clean; size 6x9. Sale Price $7.75

Feltol
Felt Base Feltol of proven quality, 6 feet wide. Sale Price, per sq. yard ..... 48¢

Floor Oilcloth
Sale Price, per sq. yard ..... 53¢

Heavy Printed Linoleums
Perfect goods and reliable quality. Sale Price, per sq. yard ..... 79¢

Scotch Inlaid Linoleums
With patterns through to the canvas back. Sale Price, per sq. yard $1.59

—Third Floor

Drapery Fabrics at Big Savings

Curtain Scrims
36-inch Curtain Scrims in cross-bar and drawn thread border effects; also with neat colored designs; values to 35c. Sale Price, per yard ..... 19¢

Cretonnes and Silkolines
Good Grade Cretonnes and Silkolines in nice colorings and designs; values to 45c. Sale Price, per yard ..... 29¢

Hand-blocked Cretonnes
Suitable fabrics for loose covers, drapes, cushion covers, etc. These are beautiful hand-blocked cretonnes on linen-finished cloths; values to 75c. Sale Price, per yard ..... 45¢

Reversible Terry Cloth
Heavy Chenille Pile Printed Terry Cloth, suitable for archway curtains; 36 inches wide. Sale Price, per yard $1.25

New Silk Gauze Curtain Nets
Ideal fabric for better class furnishing; shown in ivory and ecru; values to $1.59. Sale Price, per yard $1.10

English Striped Duck
A new shipment just arrived; broken or plain stripes in blue, brown and green; ideal for porch and Summer homes. Sale Price, per yard ..... 55¢

English Wool Art Serge
Double Width Heavy Quality Wool Art Serge for hangings, table covers, etc., in blue, green and brown. Sale Price, per yard $1.10

Fast Color Silk Madras
Double Width Fast Color Silk Madras of beautiful quality, in rose, gold and blue; 50 inches wide. Sale Price, per yard $1.49

Fine Voile Fillet and Swiss Curtains
New Fast Color Frill Voile Curtains with valance to match; also fine hand-finished heavy cable net Curtains; values to $8.50. Sale Price, per pair $4.95

—Third Floor

Special Bargains in Beds

Special Bed Outfit
Consisting of Continuous Post Steel Bed in ivory finish, complete with double woven wire spring all felt mattress. Sale Price, complete $21.15

Steel Beds
Heavy 2-inch Post Steel Bed with 1-inch filler, finished in ivory enamel. Sale Price $12.95

Walnut-finished Beds
Heavy 2-inch Continuous Post Steel Beds in walnut finish. Sale Price $13.95

Square Steel Beds
Continuous Post Bed of heavy 2-inch square tubing and five oval fillers in very neat design. Special $18.50

Simmons Ivory Finished Beds
In new exclusive design with bow tops, mitred corners and cane inset panels. Sale Price $21.50

Brass Beds
Heavy 2-inch Continuous Post Brass Bed with 1-inch filler, satin ribbon finish. Sale Price $24.95

Buy Furniture on our Extended Payment Plan—10% cash, balance in nine monthly amounts

—Fourth Floor

Anniversary Values in Men's Suits

An Extraordinary Suit Offering at $19.95

Men who take advantage of this Special Suit Bargain will have good reason to remember our Anniversary Sale. These suits which were secured specially for this event are expertly tailored from superior quality tweeds and worsteds, in light and dark colorings. Included are smart two and three-button models and a few Norfolk Jacket Suits; sizes from 36 to 44. Anniversary Sale Price

$19.95

Men's Two-piece Summer Weight Suits, $8.95

Made from extra light mohair cloths, in light and dark shades. Plain back coats, with three-button fastening, unlined; trousers with cuff bottoms; sizes 32 to 44. Sale Price

$8.95

—Second Floor

Anniversary Specials in Groceries

Hudson's Bay Seal of Quality Creamery Butter, per lb. 44¢, 3 lbs. for $1.30
No. 1 Quality Alberta Creamery Butter, per lb. 41¢, 3 lbs. for $1.20
Pure Bulk Lard, per lb. 22¢, 3 lbs. for 64¢
Swift's Premium Bacon, machined sliced, per lb. ..... 52¢
Swift's Premium Peameal Back Bacon, per lb. ..... 48¢
Prime Canadian Stilton Cheese, per lb., 40¢
Squirrel Brand Peanut Butter, 2½-lb. tin ..... 55¢
Kraft Canadian Cheese, per lb. ..... 41¢
Snider's Tomato Soup, 2 tins for ..... 25¢
Quaker Brand Canned Ripe Tomatoes, No. 2½ tin, 18¢. 3 tins for ..... 50¢
Quaker Brand Canned Ripe Tomatoes, No. 2 tin 15¢, 3 tins for ..... 40¢
Quaker Brand Canned Sweet Corn, No. 2 tin 18¢, 3 tins for ..... 50¢
Salt Spring Island Pure Raspberry Jam, 4-lb. tin ..... 73¢
Del Monte Brand Dri Pak Prunes, 5-lb. tin ..... 82¢
Sherriff's Seville Orange Marmalade, 4-lb. tin ..... 72¢
Del Monte Brand Hawaiian Crushed Pineapple, No. 2 tin 26¢, 6 tins for $1.52
Mother's Macaroni, Spaghetti, Vermicelli and Egg Noodles, per pkg. ..... 11¢
Robin Hood Freshly Milled Rolled Oats, 7-lb. bag ..... 38¢

FRUIT AND VEGETABLES

Finest California Grapefruit. Special Sale Price, 5 for ..... 25¢
California Sunkist Oranges, medium size, sweet and juicy; 2 dozen for ..... 55¢
Finest Quality Local Potatoes, extra good cookers, 18 lbs. for ..... 50¢
Fancy Okanagan Apples. Special, 4 lbs. for ..... 25¢

—Lower Main Floor

Men's All Wool Heather Socks 3 Pairs for $1.00

Irish Made, All Wool Ribbed Socks, in brown and red heather; also plain grey shade; all sizes. Sale Price, 3 pairs for $1.00

Men's All Wool Puttees $1.00 a Pair

Fine All Wool Spiral Knit Puttees that can be rolled on the leg easily. Sale Price, per pair $1.00

—Main Floor

Drugs and Sundries That You Should Note

Mecca Ointment, value 25c, for ..... 16¢
Seidlitz Powders, value 25c, 2 for ..... 33¢
Mandruka Sponge Value $1.25 for ..... 98¢
Chamois Skins, extra large, value $1.75, for $1.29
Motor Sponges, large size, value $1.00 for ..... 69¢
Ebony Nail Brushes, value 50c, for ..... 33¢
Sponge Bags, values 65c and 75c, for 43¢ and ..... 53¢
Gent's Folding Holdalls, value $1.50, for ..... 98¢
Ladies' Folding Holdall Aprons, 25% Off Regular Prices.
Hair Brushes, pure bristle, solid back; special ..... 87¢
French Castile Soap, large bars, value 50c, for ..... 34¢
Spanish Castile Bars; special at ..... 14¢
Cottage Toilet Paper, 3,000 sheet rolls; special ..... 43¢
Tissue Toilet Paper, flat, value 20c, 2 for ..... 29¢
Boracic Acid, shaker top; value 15c, 2 for ..... 19¢
Lemon Cleansing Cream; value 65c, for ..... 48¢
Fancy Perfumes, Pivers, Cotys and others. Sale Price ..... 89¢
Alladin Perfume Lamp, with perfume; value $5.00, for, each $3.85
Quinine Hair Tonic, value 75c for ..... 53¢
French Ivory Dressing Combs extra heavy; special, 69¢
Our prices make it a real inducement for you to purchase Drugs and Drug Sundries at our department.

Specials at the Tobacco Counter

Odd line in small cigars in packet of 5. To clear for ..... 17¢
Vancouver Club Cigars, box of 50, for $2.49
Pollocks Stogie Cigars, 3 for ..... 10¢
Brier Pipes; special at, each ..... 59¢
Long Fancy Cigarette Holders; special 26¢
Folding Tobacco Pouch; special at ..... 89¢

Hudson's Bay Company
INCORPORATED 2ıH MAY 1670

PHONE 1670—PRIVATE EXCHANGE CONNECTING ALL DEPTS.

1670 Anniversary Sale 1925

Another Wonderful Collection of Bargains for Thursday Shoppers

Our New Customer Campaign is Bringing Big Results

Judging by the great increase in the volume of our business during the last few days and the numerous comments which we hear on every hand from satisfied shoppers, our campaign for new customers is proving an unqualified success. This present sale especially has shown that the general public appreciate genuine bargains in merchandise of worth while quality; that they prefer to shop where the stocks are large and assortments extensive and where every consideration is given to the comforts and conveniences of patrons.

Do your shopping at Victoria's Premier Store—one of the most modern retail establishments on the continent. Make a special point of shopping this week while we are celebrating our 255th Birthday, and take advantage of the wonderful savings being offered in every department.

Our Special All Copper Wash Boilers at $4.50 Each

Heavy Gauge All Copper Boilers, regularly sold at $6.50. Sale Price, each **$4.50**

Five-quart Aluminum Tea Kettles at $1.69 Each

25 only of these kettles to clear; nicely finished, panel sides. Sale Price, each **$1.69**

—Lower Main Floor

Stainless Steel Knives at 50c Each

Buy one or a dozen pieces at this special price. Sheffield made stainless steel knives with square handles. Sale Price, each .... **50¢**

—Lower Main Floor

Extraordinary Values in China

42-piece Dinner Sets at $5.00
Just 20 of these sets in this crate. Fine English semi-porcelain, gold line decoration, dainty cups and round casseroles, suitable for six people; regular $8.50. Sale Price, per set **$5.00**

Four-gallon Crocks With Covers, $1.39
50 only to clear; regular $1.60. Sale Price **$1.39**

English Yellow and White Lined Mixing Bowls, Regular 95c, for 69c
Every housewife needs a bowl of this kind in the kitchen; regular 95c. Sale Price, each ..... **69¢**

HALF-PRICE TABLE OF ODDMENTS
In the assortment you will find jardinieres, bowls, smokers stands, fancy china plates, brass goods, etc. Thursday to clear at ..... **Half Price**

—Lower Main Floor

Baggage at 20% Off

There is no restriction on this sale. Wardrobe trunks, suit cases, club bags, hat boxes, kit bags, English suit cases, juvenile cases, attache cases, dress trunks, steamer trunks, ladies overnight cases, etc., representing all the best manufacturers. Buy now for that vacation trip.

20% Off Regular Prices

—Lower Main Floor

Silk Savings for Thursday

Colored Spun Silk at 89c a Yard
29-inch White and Colored Spun Silk, in all the wanted shades; unequalled for general wear. Sale Price, per yard ..... **89¢**

Silks and Satins, Values to $3.95, For $1.98 a Yard
Including satin brilliants, moire ottomans, brocatelles, brochettes, cordelines, ripple crepes, foulards, striped spun silk, plain taffetas, two-tone taffetas, messalines, dyed pongees, figured crepes and other broken lines. Sale Price, per yard **$1.98**

Silks and Satins, Values to $4.50, For $2.29 a Yard
The offering includes novelty luisants, pebble weave satins, figured ninons, crepe de Chine, fancy marocain crepe, brocaded satins, novelty baronette satins, crepe satins, black duchess satins, grenadines, etc.; values to $4.50. Sale Price, per yard **$2.29**

A Special in Wash Fabrics

Comprising fancy figured crepes, English ratines, check dress crepes, cotton foulards, check gingham voiles and striped broadcloths; also odd lines to clear. Sale Price, per yard **69c**

—Main Floor

Art Needlework Specials

Stamped Tea Cloths
Easy designs, with four serviettes. Sale Price ..... **85¢**

Stamped and Made Up Rompers
Of white repp; sizes 6 months to 2 years. Sale Price ..... **75¢**

Stamped Tray Cloths
Pure linen, good designs. Sale Price ... **75¢**

Stamped and Made Up Nightgowns
Of good quality longcloth, French knot and lazy daisy designs. Sale Price **$1.50**

Stamped Pillow Cases
Of good quality tubular cotton. Sale Price, per pair **$1.50**

Stamped Combing Capes
Made from good quality toweling. Sale Price, each ..... **50¢**

—Mezzanine Floor

Women's Vests and Bloomers 59c a Garment

Medium Weight Cotton Vests, opera style only; sizes 36 to 38. Values to 95c. Sale Price **59¢**

Also drawers to match above vests, knee or ankle-length, open or closed; sizes 36 to 38.

Bloomers in cotton and mercerized silk, full cut garments with gusset, in pink and white.

Sale Price, per garment ..... **59¢**

WOMEN'S VESTS, 29c
"Harvey" make, in fine knit cotton, rib or porous knit, opera or sleeveless styles; sizes 36 to 40. Sale Price ..... **29¢**

WOMEN'S COMBINATIONS, 69c
"Harvey" make, in fine knit cotton, built-up shoulders, with wide or tight knee; sizes 36 to 40. Sale Price ..... **69¢**

—Second Floor

The New Winnie Winkle Sports Skirts

Sports Frocks and Coats Greatly Reduced

"Winnie Winkle" Sports Skirts, $4.95
In plain and checked flannel. Wrapover Skirts with suspender straps and two neat pockets, trimmed with novelty braid and buttons. Suitable to wear with tailored blouses. Sale Price **$4.95**

Pleated Sports Skirts, $2.95
Made from plain and striped armure wool crepe and serge on waistbands or camisole tops. Shown in colors of sand, cocoa, navy, black and white; sizes 16 to 40; waist sizes 27 to 31. Sale Price **$2.95**

Misses' Homespun and Flannel Sports Dresses, $4.55
Smart Tailored Dresses for sports and general wear. Made from plain and striped homespun and flannel with Peter Pan collars and two neat pockets, short and full length sleeves, trimmed with buttons. Shown in Paddy, blue, brick, sand, rose and reindeer; sizes 16 to 20. Sale Price **$4.55**

A Special Offering of Coats. Values to $29.50 for $13.95
A splendid assortment of Women's and Misses' Coats in all wool blanket and polo cloth. Straight back styles fastening to one side with large button, soft two-way collars and novelty pockets trimmed with heavy silk stitching and buttons, full lined; shown in sand, reindeer, rust, green and Chile bean; sizes 18 to 40. Values to $29.50. Sale Price **$13.95**

Novelty Coats. Values to $49.50 for $23.95
Novelty Coats in the season's newest colors of shutter green, rust, dumbell, sand and reindeer. Made from good quality suede velour, Bolovia and Teddy Bear cloth. Straight line models with new collars, set-in sleeves, handsomely trimmed with heavy stitching and embroidery; full lined, with silk and crepe; sizes 16 to 40; values to $49.50. Sale Price..... **$23.95**

House Dresses

Values to $2.25 for $1.49 Each

Shown in pretty combinations of chambray and check gingham or neat prints. Slipover style with round neck and short sleeves, finished with neat piping or rick-rack braid. Colors include blue, pink, green, orange and wisteria; sizes 36 to 44. Values to $2.25. Sale Price **$1.49**

—Second Floor

Girls' Gingham Dresses for 98c

Made from splendid quality gingham, straight or long-waisted styles, Peter Pan collar and short sleeves. A few embroidery trimmed, others with bands of chambray. A large variety of pretty checks to select from; sizes 6 to 14 years; values to $1.75. Sale Price

98c

—Second Floor

Cardigans and Pullovers Marked Down to $4.98 and $5.98

Cardigans and Pullovers. Values to $7.95 for $4.98
A large variety of styles in pure wool, silk and wool and brushed wool, plain or novelty combination colorings, with or without collars. A few of the colors are sand and orange, dove and green, powder blue and silver, dove and orange, white and orchid, navy and camel; values to $7.95. Sale Price **$4.98**

Cardigans and Pullovers. Values to $8.50 for $5.98
Novelty styles in plain or brushed wool, self or pretty combination effects, new pointed collar and lace front. Cardigans with or without collars. A large variety of colors to choose from; values to $8.50. Sale Price **$5.98**

—Second Floor

Anniversary Bargains in Seal Coats

French Seal Coats, $149.00
French Seal Coats, in fashionable styles, skunk or grey squirrel collar and cuffs or self trimmed, beautifully lined and finished. Sale Price **$149.00**
Only a limited number to sell at this price.

Hudson Seal Coats, $349.00
Made from fine quality Hudson seal skins (Canadian dyed muskrat) in the season's most favored styles; regular and large sizes, either self trimmed or with skunk collar and cuffs. An actual saving of $76.00, if selected this week. Select your fur coat now; a deposit will secure it. Regular $425.00. Sale Price **$349.00**

—Second Floor

Special Values From the Millinery Department

Ready-to-Wear Hats
With smart ribbon trimmings, medium and large shapes, in colors of blue, tan, grey, red, brown, sand and black; values to $3.75. Sale Price **$2.49**

Trimmed Hats
All patterns with ribbon and flowers and hand-made effects, small and large shapes, in grey, brown, black, henna, tan and navy; only one in each line. Values to $10.00. Sale Price. **$3.49**

Women's Silk Hose

In All the New Shades
Special Sale Prices

Imperial Silk Hose
Made of pure thread silk with plain welt or elastic ribbed lisle tops, reinforced heels and toes. Shown in shades of cheri, beaver, rosewood, hoggar, fawn, gold, camel, taupe, black and white; sizes 8½ to 10. Sale Price, per pair **$1.65**

Kayser Silk Hose
Made of pure thread silk with lisle hemmed tops and lisle heels and toes, in Circassian, hoggar, toreador, rosewood, silver, grey, fawn, taupe and white; sizes 8½ to 10. Sale Price, per pair **$1.85**

Chiffon Silk Hose
Full Fashioned Hose with pointed heels, wide hemmed tops, strongly reinforced at heels and toes, in colors of silver, gunmetal, platinum and black; sizes 8½ to 10. Sale Price, per pair **$2.25**

Gotham Gold Stripe Silk Hose
Heavy Weight Pure Thread Silk Hose with high-spliced heels, reinforced toes, wide pliable hemmed tops, shown in colors of sky, shell, bobolink, med brown, harvest, bran, otter, sunset, buck, flesh, grey, russet, beige and pearl; sizes 8½ to 10. Sale Price, per pair **$2.75**

—Main Floor

New Summer Neckwear at Big Savings

Fashionable Neckwear
Collars, Collar and Cuff Sets and Vestees of lace, organdie, flannel and pique; shown in white, cream and colors; regular $1.00. Sale Price ..... **59¢**

Rayon Silk Scarves
Good width and length, finished with silk fringe ends, in self colors also with contrasting stripes at ends; values to $2.00. Sale Price ..... **98¢**

Starched Collar and Cuff Sets
Collar and Cuff Sets in linen and gingham; self colors of canary, green, white, blue, sand and rose; also in a large variety of checks; regular $1.00 and $1.25. Sale Price .... **69¢**

Rayon Silk Scarves
Extra Wide Scarves in a variety of colorings, including peach, tan, navy, grey, purple, Saxe, amethyst, sand, brown and Pekin. Some of these were sold in regular stock at $5.50. Sale Price **$1.55**

—Main Floor

THURSDAY

9 o'Clock Specials

100 Women's Wool Jumpers, Value $3.75 for $1.98 Each

"Kid Boot style in fine quality wool, with or without collars, V shape neck and short sleeves, one style has neatly embroidered monogram, others with small buttons, in shades of camel, brown, henna, blue and green; also white, skirts trimmed with stripes in contrasting colors; value $3.75. On sale from 9 to 12 o'clock or as long as quantity lasts. Sale Price,

$1.98

No phone orders, please.

—Second Floor

100 Blouses at 79c Each

Made from good quality white dimity, Peter Pan collars, in white or neat checks, long sleeves; others in black cashmerette with convertible collar and long sleeves, broken sizes; values to $2.25. On sale from nine to twelve o'clock or as long as quantity lasts. Sale Price.

79c

No phone orders, please.

—Second Floor

Leather Handbags Values to $4.95 for $1.29

Women's Handbags, in crocodile, patent and suede leathers, pouch and underarm shapes, in black, grey and brown. Some have three compartments with mirror and change purse, strap at back or cord handle, broken assortments; values to $4.95. On sale from 9 to 12 o'clock, or as long as quantity lasts. Sale Price

$1.29

—Main Floor

Bleached Sheeting at 49c and 59c a Yard

Linen Finished Bleached Sheeting, direct from the English mills. A sturdy, dependable weave for home use. We also invite hotel men and apartment house owners to share in this offering. On sale from 9 to 12 o'clock.

72-inch, regular 69c. Sale Price, per yard .. **49c**
81-inch, regular 79c. Sale Price, per yard . **59c**

No phone orders, please.

—Main Floor

150 Globe Zinc Wash Boards at 49c Each

Discard the old board now and secure one of these with new style drain board, not more than two to a customer. On sale from 9 to 12 o'clock or as long as quantity lasts. Sale Price

49c

No phone orders, please.

—Lower Main Floor

100 English Teapots at 35c Each

Here is a real saving for 100 early shoppers. Green band, blue band, plain brown Betty and fancy green and white band decorations; these pots were included in a big special purchase and really represent values ao 55c. On sale from 9 to 12 o'clock, or as long as quantity lasts. Sale Price, each

35c

No phone orders, please.

—Lower Main Floor

Guaranteed Hot Water Bottles at 69c Each

Good quality guaranteed hot water bottles, new stock. On sale from 9 to 12 o'clock, or as long as quantity lasts. Sale Price

69c

No phone orders, please.

—Main Floor

Bedspreads, Towels, Sheets and Sheetings

At Anniversary Sale Prices

Marcella Bedspreads
English manufacture and particularly good. Note the special prices.
Size 83x104. Sale Price **$5.85**
Size 83x104. Sale Price **$6.98**
Size 83x106. Sale Price **$7.98**

Crochet Bedspreads
Excellent wearing and washing, with good designs. These are wonderful values. Size 80x 90. Regular $3.50. Sale Price..... **$2.98**

Honeycomb Bedspreads
English manufacture, standard quality. Will wear and wash splendidly. Well defined patterns. Size 75x96. Sale Price **$3.59**
Size 80x100. Sale Price **$4.98**

White and Colored Turkish Towels
Slightly imperfect. Size 20x40. Sale Price, 3 for **$1.00**

White Turkish Towels
Here is your chance to replenish your stock of towels. These are of heavy quality, and are good dryers. Size 17x35. Sale Price, 5 for **$1.00**

White and Colored Turkish Towels
Average size, 22x45, slight imperfections. Sale Price, each ..... **39¢**

White and Colored Turkish Towels
Extra heavy qaulity. Slightly imperfect. Sale Price, each ..... **63¢**

Heavy Unbleached Sheeting
Our regular standard quality, soon washes to a good white, and is excellent wearing, being manufactured from good dependable yarns. Note the special prices.
72-inch. Sale Price, per yard ..... **58¢**
80-inch. Sale Price, per yard ..... **68¢**

Standard Quality Plain Hemmed Sheets
Made from high-grade cotton yarns, and wonderful wearing. Size 80x99. Regular $5.50. Sale Price, per pair **$4.98**
Size 80x99. Regular $6.00. Sale Price, per pair **$5.49**

Bleached Sheeting
Made from dependable, sturdy yarns and free from filling. Ideal for general house use.
63-inch. Sale Price, per yard ..... **62¢**
72-inch. Sale Price, per yard ..... **68¢**
81-inch. Sale Price, per yard ..... **78¢**

Special Note
All sheeting purchased during May Anniversary Sale, hemmed free of charge.

Hudson's Bay Company
INCORPORATED 2ND MAY 1670

Specials for Thursday

Horseshoe Salmon
Finest sockeye, large tins, reg. 38c, for 29c

Five Roses Flour
49-lb. sack for $2.60

B. C. Sugar
20 lbs. $1.36
100-lb. sk. for $6.75

C. & B. Bombay Chutney
reg. 40c bottle for ..... 25¢

Malkin's Marmalade, 4-lb. tin 59¢

Tiger Brand Tomato Catsup
large bottle for ..... 20¢

Fresh Tripe, per lb. ..... 10¢
Pork Spareribs, per lb. ..... 15¢
Lambs Heads
with tongues, each ..... 15¢
Stewing Lamb, 2 lbs. for ..... 35¢
Fresh Cod Fillets, per lb. ..... 15¢

Fresh Halibut,
per lb. 17c

Blue Ribbon Tea
1-lb. pkt.
for 65c

Salt Spring Island Strawberry or Blackberry Jam
4-lb. tin for 68c

H. O. KIRKHAM & CO. LTD.

Grocery Phones 178-179 — 612 Fort St. — Butcher and Provisions 5521-5520
Fruits 5523 — Fish Dept. 5521

CUSTOMS TAKE POLA'S NEW JEWELS

Movie Star Caught Smuggling Liquor and Jewels Into New York

New York, May 6.—Pola Negri, motion picture actress, will leave for California to-day with her customs and contraband liquor disagreement still in the hands of the government. She announced her impending departure to-day after she had spent more than an hour in conference with Phillip Elting, collector of the port of New York, explaining how she arrived here on the Berengaria last Friday without having declared three pieces of jewelry she had acquired abroad. Concerning the presence of liquor in her baggage, she explained that her maid had put it there without her knowledge.

Her attorney, William M. Chadbourn, did most of Miss Negri's talking. He and several press agents accompanied the screen actress to the collector's office. The actress, gowned in a Paris attraction and wearing a high hat (directoire model), swept through the customs house corridors without even a glance for the 300 flappers and eager young men who had gathered there for a glimpse of her.

Newspapermen didn't get into the conference, but had two versions of it later from as many sources. Collector Elting said the actress had brought into port with her, in addition to two rings and two bracelets, the value of which government experts have not yet appraised, fifteen bottles of assorted liquors with a high power kick.

The bottles were smashed before the actress' eyes Friday, but the jewelry matter is yet in doubt. Three of the pieces—a diamond ring and two bracelets, were seized and declared subject to forfeiture, while the fourth, a solitaire diamond ring, will be redeemable at eighty per cent. of its purchase price. The actress had declared this ring and explained to-day she considered it the only article necessary to declare, as she had gotten it through trading other gems.

The case was postponed to permit gem experts to make an appraisal, whereupon Miss Negri announced that she must leave for the coast to-day, but she said that she would be back in New York by May 20 to hear the government's decision.

Chadbourn told newspapermen after Miss Negri had slipped from the collector's office through a side door that the actress, although she has applied for first citizenship papers, considered she did not have to declare her jewels because she was traveling on a Polish passport.

Later Miss Negri telephoned newspapermen, who she called "the dear reporters," to deny Mr. Elting's statement that fifteen bottles of liquor had been found in her luggage.

"It was only six or seven bottles," she explained, "and they were bottles of Rhine wine. My maid put them in a bag when I wasn't looking. I had been very ill on the trip and had had the wine as medicine. I did not intend to bring it ashore."

Miss Negri was fined $5 for each bottle of contraband found in her bag. Collector Elting still insists she paid a $75 fine.

GAS IN STOMACH HURTS THE HEART

Thousands of Cases of Heart Failure Are Caused by Acute Indigestion, Says Medical Writer

Gas pressure from sour, acid, upset stomach is not only nauseating and highly uncomfortable, but some day it may prove fatal!

When your meals are followed by bloating, a feeling of fullness or pressure, shortness of breath and pains around the heart, you may be sure that the acid condition of your stomach is producing a GAS that is pushing upwards and crowding your heart. That's the reason for the shortness of breath and sharp, shooting pains.

Whether young or old, the presence of stomach gas is truly serious and should always be given prompt and careful attention.

To quickly banish gas, cleanse and sweeten the stomach, neutralize the acidity—nothing is better than the daily or "as needed" use of ordinary Bisurated Magnesia. It gives almost instant relief.

Any good druggist can supply Bisurated Magnesia, in powder or tablet form, at very small cost—but be sure you get BISURATED Magnesia—recommended by Doctors and Druggists throughout the civilized world for more han 13 years.

DAUGHTER OF LATE SAM HUGHES IS BIG GAME HUNTER

Miss Aileen Hughes Returning Home With Lioness Cub From Kenya

Toronto, May 6.—A dispatch to The Toronto Star from Lindsay says that Miss Aileen Hughes, daughter of the late Sir Sam Hughes and Lady Hughes, has qualified to join the limited circle of women hunters of big game in Africa.

Miss Hughes, it is said, is now on her way home after an exciting 7,000-mile journey through the wildest regions of the world's darkest continent. And in addition to the trophies of the chase, such as heads and skins, usually brought home by successful hunters, she is bringing with her to Canada a lioness cub, one of two cubs made orphans when she killed their mother in the Kenya district.

CELEBRATED CITY TEMPLE BIRTHDAY

Business Women's Organization Hostesses at Gathering of 300

City Temple adherents to the number of about 300 gathered at the Temple Hall last evening for the celebration of the first anniversary of the church. The affair took the form of a birthday party arranged by the City Temple Business Women's Club and proved a most enjoyable affair. The reception rooms were gay with apple blossoms and other Spring flowers and at the entrance, Miss Conlan in an early Victorian costume received the admission contributions, which took the form of one cent for every year of the donor's life. Miss Foxall, the president, with the executive of the club formed a reception committee.

An attractive programme included contributions by Miss Leta Cody, soprano; Miss Winnie Near, pianist; Mrs. McFadden, reader; Thos. Kelway, tenor, and dances by the pupils of Mrs. Wilson. A pretty feature was a parade of flowers by girls of the teen age group of the church, Miss Edith Deaville being awarded first prize for her wild daisy costume, while Miss Dorothy Stimpson secured second place as a sunflowers.

After a brief speech by W. T. Bridge, the birthday cake with its one candle was cut by the Rev. Clem Davies. Dr. Davies briefly reviewed the progress of the church in its first year. Supper was then served, the delicious refreshments being in charge of the capable committee under Mrs. Richdale's direction.

Vancouver Woman Wins Suit Against Insurance Company

Vancouver, May 6.—For the loss of household goods, including a diamond ring and a Russian sable, which had been stolen from her apartment, Mr. Justice D. A. McDonald has awarded Mrs. Goldie Schwartz judgment for $1,500 against Hartford Accident and Indemnity Company, which denied the alleged theft.

TO-MORROW'S HOROSCOPE

By Genevieve Kemble

THURSDAY, MAY 7

A lively and eventful day may be predicted from the lumar and mutual configurations. With the fiery Mars in trine aspect with the Moon, all affairs may respond to the aggressive and enterprising stimulus of the figure. It is a time for bold strokes and initiative, and with the assurance that all will move to satisfactory conclusions. In social, domestic and affectional matters, especially the latter, there may arise peculiar situations, so be on guard against subtlety and deception.

Those whose birthday it is may anticipate a lively and eventful year, with initiative and resourcefulness under fine stimulus. In heart and home affairs, however, it might be well to be on guard against fraud or treachery. A child born on this day may be adventurous, bold and enterprising, and may be expected to make a fair success through its own initiative.

IN WOMAN'S DOMAIN

NEGROES OBJECT TO SEGREGATION AT WOMEN'S MEETING

International Council Having Problems in Washington; Colored Singers Leave

Washington, May 6.—Delegates attending the quinquennial convention of the International Council of Women came face to face last night with a typically American problem while assembled to hear a programme of American music. The programme designed to show the development of American music, included Indian selections by a band of Sioux warriors from South Dakota, negro spirituals of the 1860 period, and modern compositions. But the negroes did not sing, because members of their race, not included among delegates to the convention, had been segregated in the audience.

When the time came for the negroes to make their appearance, Hallie Q. Brown, former president of the National Association of Colored Women, a prominent organization of the American section of the International Council, appeared on the stage and announced the negro singers would not appear because of discrimination.

Soon afterwards the negroes in the audience left the auditorium practically in a body.

GIRL GUIDES PLAN MANY ACTIVITIES

Camp and Summer School Arranged; Will Attend I.O.D.E. Service

A meeting of the local association of Girl Guides took place yesterday afternoon at headquarters, Board of Trade Building, Commissioner Mrs. Hebden Gillespie in the chair. Reports were heard from companies, all showing progress. Gonzales Company had given a successful entertainment which had netted about $40 for their funds. The Sea Guides have arranged to hold stalls for home cooking in the basement at Spencer's store on Saturday, May 9, 16 and 23, the proceeds to be used to help to pay for a boat which is being built for them as well as other expenses incident to starting a new company. Nearly support is therefore hoped for from all friends of the movement.

Miss Leighton reported that plans are being made for a camp for Guides and leaders at Cadboro Bay for Empire Day. Arrangements are under way for a Summer School for Guiders to be held during the first week in July, further particulars of which will be published later.

Mrs. Hebden Gillespie requested that all guides would be at Parliament Square at 9.30 on Sunday, May 24, to take part in the memorial service, arranged by the I.O.D.E. The guides will form a guard of honor for the provincial commissioner, Mrs. W. C. Nichol. Guides are asked to attend the fete to be given by the Boy Scouts on May 16 from 3 to 5 at their grounds at the Gorge, at Tillicum Road by Selkirk Avenue.

Miss Wigley, badge convener, gave a very good report and thanked the examiners for their sympathetic co-operation in examining the candidates for badges. Those assisting in this manner were Dr. Denton Holmes, Miss Cursans, Mrs. Ebbs-Canaven, Mrs. Booth, Mrs. Stewart Williams; Miss Cochrane, Mdme. Valda, Dr. Hamilton, Mrs. Hebden Gillespie, Mr. McGuire, Dr. Bapty, Major Barton, Mrs. Muskett, Mrs. Genge, Mrs. Gibson, and Mrs. Alexander.

The association will in future meet on the fourth Tuesday of each month. The next meeting will be on May 26.

Girls' Council Busy.—The regualr monthly meeting of the girls' council was held in the Y.W.C.A. on Saturday. It was Intellectual Week, so the subject chosen was "The Canadian Girls in Training Programme in Relation to the School." On the place cards were inscribed names of women who are famous in the educational world. The questions which the girls discussed at the table were all based on the topic of the evening. The Misses May, McFarlane and Shields, teachers of the Victoria High School who are interested in C.G.I.T. work, were guests of the council. Miss Hay and Miss McFarlane drew up the resolutions, which Miss McFarlane read to the girls. Miss Shields gave a very charming address on the subject under discussion. She held up before her audience a very high ideal, and illustrated and emphasized her points by many beautiful verses. Miss Beal, the sponsor of the council, read a very interesting letter written by a native teacher of India, which told the girls something of the school life of their sisters in that land. While a lively sing-song was conducted, the girls prepared a playlet consisting of three short acts illustrating some of the ways in which a C.G.I.T. girl is different from other school girls. Seventeen C.G.I.T. groups were represented, there being thirty-four girls present. The total attendance, including visitors, was thirty-eight.

Public Lecture by Miss Lilian Faithfull

Tickets for the lecture which Miss Lilian Faithful, M.A., J.P., late mistress of Cheltenham College, England, will give at the First Presbyterian Church on Saturday, May 9, at 8 o'clock, may be obtained free of charge at The Times or Colonist offices, Fletcher's music store or at Litchfield's. Miss Faithful will speak under the auspices of the National Council of Education on the subject, "Modern Days and Modern Ways." Mrs. H. P. Hodges will take the chair.

SOCIAL AND PERSONAL

Mrs. James Macdowell of Seattle is spending a few days in Victoria.

Mr. Nelson G. Cooper of Singapore is paying a visit to this city.

Mr. H. A. Perceval, of Douglas, Isle of Man, is another Old Country visitor.

Mr. W. J. Blake of Vailsworth, Gloucestershire, England, is visiting Victoria.

Mr. and Mrs. A. A. Taylor of Cedar Rapids, Iowa, are spending a few days in Victoria.

Mr. and Mrs. D. E. Campbell left yesterday to spend a week at Qualicum.

Mr. J. Cecil Stuart of Vancouver is spending a few days in Victoria on business.

Messrs. J. P. Mitchell and J. H. Gagnon of Montreal are guests in Victoria.

Capt. and Mrs. William E. Mitchell of Seattle are spending a few days in Victoria.

Mr. and Mrs. J. L. Johnson of Aberdeen, Washington, are visitors in Victoria.

Mrs. H. H. Goulter of Virden, Manitoba, is a visitor in Victoria, and is a guest at the Empress Hotel.

Mr. Pat Burrowes left yesterday afternoon for Vancouver, where he has secured a position.

Mr. Rupert Sandy is leaving on Thursday to spend the Summer months in Stewart.

Mr. and Mrs. R. J. Oliver are among the visitors from Seattle who are spending a few days in Victoria.

Col. R. D. Davies came over from Vancouver yesterday afternoon on a business trip.

Mr. J. R. Archibald of Kamloops is a visitor in Victoria and is a guest at the Balmoral Hotel.

Col. and Mrs. J. Duff-Stuart of Vancouver arrived in Victoria on a few days' visit.

Mr. and Mrs. Frank A. Halliday are spending a few days in Victoria and are guests at the Empress Hotel.

Mr. and Mrs. Angus Campbell left yesterday by motor to spend a week at Qualicum Beach.

Dr. and Mrs. Hugh Clarke left today by auto for California, where they will spend the next two weeks.

Mrs. C. E. Pooley of Esquimalt is visiting Mrs. S. C. Sweeny in Vancouver for a few days.

Mrs. R. H. B. Ker of Shasta Avenue is visiting Mrs. Walter Ker, Pender Street, Vancouver, for a few days.

Mrs. J. K. Unsworth of Manor Road left yesterday for Vancouver, where she will join Rev. Dr. Unsworth and spend the next few weeks.

Mrs. R. F. Green has returned to the city from Ottawa, where she joined Senator Green for the parliamentary session.

Mr. J. R. Grant of Winnipeg is visiting in Victoria as the guest of his niece, Mrs. W. M. Lawrence, Island Road, Oak Bay.

After spending the past week in Victoria as a guest at the Balmoral Hotel, Mrs. Clifton returned yesterday to her home in Vancouver.

Miss Effie Johnston and Miss Bessie Graham have left for Chemainus, where they have accepted positions on the nursing staff of the hospital there.

Mrs. Alexander McKinnon of Caledonia Avenue, left this afternoon to visit her daughter, Mrs. H. de Carteret in Portland, Oregon.

Mrs. H. L. Johnson of St. David Street, Oak Bay, is leaving to-day for Banff, where she will spend a month as the guest of Mrs. and Miss Garey Smith.

Miss May Penwill of Victoria who has been the guest of Mr. and Mrs. Frank W. Penwill of Vancouver for some weeks, is now visiting Mr. and Mrs. Thos. Harvie for a few days.

Mr. Dal Grauer and Mr. T. Wilkinson have returned to Vancouver after being the guest of Mr. and Mrs. Wilkinson in this city for a few days.

Mr. and Mrs. J. H. Lofting and Mr. and Mrs. D. C. Hutchinson and children of Shanghai arrived in Victoria on the Empress of Australia, and at present are guests at the Empress Hotel.

Miss Gwyneth Lemon of Victoria is visiting her sister, Mrs. Lee at Plymouth, England. Miss Lemon accompanied Lady Kathleen Villiers and the Misses Angela and Helen Villiers to England.

Mrs. Keay has gone over to Vancouver, where she will attend the convocation of the University of British Columbia, at which her daughter, Miss Norah Keay, is graduating.

Hon. T. D. Pattullo and Mrs. Pattullo will leave to-night for Vancouver to attend the commencement exercises at the University of B.C., where their daughter, Miss Doris Pattullo, is graduating.

Mrs. George Weller entertained yesterday afternoon at her home on Douglas Street, the following guests at mah jong. Mrs. Crawford Fennell, Mrs. F. O. Murray, Mrs. Russell Henshall, Mrs. Ray Meldrum, Mrs. Evan Hanbury, Mrs. J. Wood and Miss Helen Goward.

Notices have been sent out for the dance to be held at the Colwood Golf and Country Club by the ladies' committee on Thursday, May 14. Tickets for the affair may be secured from Mrs. P. C. Abell, 7647L2, Mrs. B. C. Richards, 4692, or any member of the committee.

Following the concert given last evening by Winnifred Lugrin-Fahey at the Royal Victoria Theatre, Mrs. J. O. Cameron entertained at a supper party at her home on Moss Street in honor of the artist, Mrs. Walter Nichol, Mrs. Burney Hall, Miss Campbell of Seattle, Mrs. Powell, the first president of the Ladies' Musical Club, Mrs. J. R. Green, Mrs. A. J. Gibson and the members of the Musical Club executive.

KEATING

The South Saanich Women's Institute will hold their fortnightly card party in the Temperance Hall, Saturday evening, May 9. Mrs. Sutherland, Miss F. Hafer and Miss B. Gale will act as conveners for the affair.

Miss Hazel Lamont will be hostess to the Junior Institute Club at her home on Thursday afternoon, May 14, when the monthly meeting will be held. It is hoped that as many members as possible will attend.

Great interest is being taken in the hard times dance which the young men are holding at the Temperance Hall, Keating, on Friday, May 15. Pitts' three-piece orchestra will supply snappy music and overalls and ginghams will be the fashion for the evening. It is advised that all who wish to attend get their tickets early before the rush starts.

PORT ARTHUR HONORS MOTHER MONICA

Hospital Superior Celebrates Golden Jubilee at Special Services

Port Arthur, Ont., May 6.—Port Arthur and district to-day paid honor to Mother Monica, Superior of St. Joseph's General Hospital, which she established upon her arrival here from Port Colborne in 1881. To-day the city celebrated the golden jubilee of her entry into the Roman Catholic Community, special services being held at St. Andrew's Church, where in commemoration of the event, a stained glass window was placed in the chapel.

Born on February 22, 1851, the daughter of Mr. and Mrs. William Flynn of Port Colborne, Ont., Mother Monica entered St. Joseph's Convent there in 1875. She came to Port Arthur when navigation opened early in 1881, and in August of the same year, the first hospital was established in the city. Most of the money required for the maintenance of the hospital was collected by Mother Monica, on personal visits to mining and lumbering camps. As the city grew, the need for additional accommodation became greater and periodically extensions were made to the hospital. The present structure represents an investment of approximately $750,000, equipped with every modern device and up-to-date facilities.

"I always liked being around the sick, and loved hospital work," Monica asserted in a recent interview. "It was difficult work in the early days with no water nor electric light. Can you imagine to-day a surgeon performing an operation by candle or lamp light?"

Of the future, Mother Monica is very hopeful, and she believes that there are great religious possibilities in ministering to the poor and needy. "As a matter of fact much of our work is amongst charity patients," she declared.

MAYTIME PLANS GIVE PROMISE OF MANY NOVELTIES

Massed Choir, Cycle Parade and a Big Frolic to Wind up

Nearly 250 singers have been secured and 150 are still needed to complete the 400 for the great musical festival Sundsy, May 24, which is one of the outstanding features of the Maytime celebrations. The 400 voices will sing under the direction of Dr. J. E. Hodgson, and will be accompanied by one of the largest bands that has ever appeared in Victoria. Harry Charlesworth, chairman of the music committee, expects to raise $1,000 for the Jubilee Hospital by means of the festival.

Many entries have been received for the cycle parade, which will be held Saturday, May 23, and interest is running high in the comic section. George E. Hutchison, who some years ago won great fame as a trick rider, will appear on an old-fashioned English cycle, towering above the other riders on their modern machines.

The committee in charge of the Frolic Monday, May 25, at the Armories, reports that it will combine all the most popular features of every other frolic held in Victoria, and many novelties besides.

South Saanich Y.P. Club — The members of the South Saanich Young Peoples Club held a meeting on Monday evening, the president, Mr. Amey, in the chair. The debate, which was to take place at the next meeting, was postponed until June 2, and Mrs. Anderson, convener of the religious committee, will take charge of the next meeting to be held on May 18. Ping pong was the attraction of the evening, and refreshments served by Misses Gale, Michell and Sherring closed a pleasant evening.

BIG DELEGATION OF VICTORIA WOMEN AT W.M.S. CONVENTION

Presbyterian Women of B.C. Hold Annual Sessions in Vancouver

A delegation of over twenty Victoria women, headed by Mrs. W. G. Wilson, president of the Victoria Presbyterial, left yesterday afternoon for Vancouver to attend the annual meeting of the British Columbia Women's Missionary Society of the Presbyterian Church in Canada, which opened at St. John's Church last evening. The moot question of church union has added much interest to the proceedings. Among the Victoria women who have held office for the past year are Mrs. W. L. Clay, vice-president; Mrs. W. L. Macrae, Mission Band secretary; Mrs. R. A. Brown, library secretary, and Mrs. W. G. Wilson.

Most of this morning was taken up with registration of delegates, followed by the invocation, devotional period, Kamloops Presbyterial; roll call; provincial board report; notices of motion; appointment of committees; treasurer's report; dedicatory prayer, Mrs. Hood of Cumberland. Departmental reports and discussions will take place including library, strangers, press, exchange, life membership.

At 12 o'clock, Rev. A. D. MacKenzie, M.A., will give the address of welcome to the delegates, replied to by Mrs. Dow, Benvoulin, followed by prayer and lunch.

AFTERNOON SESSION

This afternoon's session will open with reports of the committees, including nominations, to meet in the church parlor, and resolutions in the vestry; prayer, Mrs. Scouler, honorary president; minutes and roll call; finance committee report; ways and means, Mrs. Macfarlane of Victoria; Mrs. Ramsay of Marpole; delegates' expenses, Mrs. A. H. Gordon, New Westminster; quiet hour, Mrs. Campbell-Brown, late of China. The corresponding secretary's report will be given at 3.30, as well as departmental reports, including supply, home helpers and literature. Mrs. Reginald Band will give vocal solos.

TO GIVE ADDRESS

At 4.40 an address will be given by Miss Sinclair of West Summerland. Prayer will be delivered by Mrs. A. E. Hales of Grand Forks. A get-acquainted hour in the church parlor will follow and supper will be served, at which the St. John's auxiliary will be hostesses. The evening session will commence at 8 o'clock. Mrs. Campbell-Brown will lead the devotional, and an address on "The World's Missionary Convention" will be given by Miss Mary Ledingham. Solos will be given by Miss K. Baird, followed by a pageant.

DOROTHY GOULD IS NOW A BARONESS

Daughter of Princess Vlora Married in Paris Yesterday

Paris, May 6.—The wedding of Miss Dorothy Gould, daughter of Frank J. Gould and Helen Kelly (now the Princess Vlora) to the Swiss baron, Roland de Graffenried de Villars, was celebrated quietly in the Church of Notre Dame de Passy yesterday in the presence of only the family and a few friends. The civil ceremony was performed Monday at the city hall.

The baron is thirty-five, was formerly a lieutenant in the Swiss Army and is now a real estate dealer in Paris. The wedding gifts included a string of pearls from Mr. Gould, a silver service from the bride's mother, a diamond braclet from the present Mrs. Gould, and a diamond wrist watch from the Duchess de Talleyrand, the former Anna Gould. The bride wore a white satin gown with a large picture hat, and was given away by her father.

Conservative Women Met.—The regular meeting of the Women's Liberal Conservative Club was held in the Campbell Building last night. Despite the many counter attractions many members were present to welcome back the president, Mrs. R. F. Green, who has been spending the last few months in Ottawa. Plans for the Summer programme were discussed, and will be completed at the next meeting on May 19. On June 2 an educational meeting will be held, at which the subject, "Should Women Serve on Juries," will be debated. On Thursday, June 25, a garden party will be held at the home of Mrs. R. F. Green, Rupert Street. Members are requested to bear these dates in mind.

Y.M.C.A. Linen Shower And Reception

Under the auspices of the ladies' auxiliary a linen shower and reception will be held at the Y.M.C.A. on Friday, May 15, when donations of bath towels, pillow slips and single sheets will be gratefully welcomed. Afternoon tea will be served and there will be a musical programme.

Spring's Smartest Shoes
You are invited to see them at
MUTRIE & SON
1203 Douglas St. Phone 2504

CANADA'S TRAIN DE LUXE
RESUMES DAILY SERVICE
LEAVING VANCOUVER ON MAY 17, at 6.30 p.m.
Vancouver to Toronto (83 hrs.)
Vancouver to Montreal (88½ hrs.)
All sleeping-car equipment, including compartment and observation car.
Saves a business day each way.
NO EXTRA FARE
For information regarding tickets and reservations apply at TICKET OFFICES:
Wharf Office, Belleville Street, or City Ticket Office, 1102 Government Street.
Travel CANADIAN PACIFIC

DEAN AGAIN HEADS SOCIAL SERVICE

League Elects Officers For Year; April Was Busy Month

The regular monthly meeting of the board of directors of the Social Service League was held on Friday, May 1, with Mrs. Echofield in the chair, and was well attended. The following members of the board were present: Miss Crease, Mrs. Eastwood, Rev. W. P. Freeman, Mrs. Tibberson, Mrs. John Inglis, Mrs. Lampman, Messrs. Landsberg, Anderson, Chisholm, Fullerton, Patrick, McIntyre, McLean, Mrs. Osborne, Rev. A. de B. Owen, Miss Sayward, Rev. Father Scheelan, Mrs. Schofield and Mrs. E. A. Taylor.

The general secretary's report showed excellent work accomplished during April. There were fourteen new cases entered on the files, which with 133 carried over from March, made a total of 147 for April. One hundred and twenty-five office interviews were held, while 141 visits were made, and there were 261 telephone interviews. In addition to this 400 letters were written, and talks were given at the Metropolitan Young People's Forum, St. Andrew's Presbyterian, Dr. O. M. Jones Chapter, I.O.D.E., St. Paul's Presbyterian C.E., and the First Presbyterian Women's Missionary Society. Eight meetings were also attended.

This being the first monthly meeting since the annual meeting, the election of officers for the year was held, with the following results: President, Very Rev. Dean Quainton; first vice-president, Rev. W. P. Freeman; second vice-president, Mrs. E. A. Taylor; hon. secretary, Mrs. P. A. Osborne; assistant secretary, Miss Sayward; treasurer, Mr. Chisholm, convener of committee on family social service, Rev. Father Scheelan; chairman of finance committee, Mr. Landsberg.

Wonderful Carpet Cleaning

Hamilton-Beach Process
New Reduced Prices

	Brussels	Wilton and Ax.
9x 9	$3.00	$4.00
9x10½	3.50	4.50
9x12	4.00	5.00

Other sizes pro rata

CARPETERIA CO.
ONLY ADDRESS
921 Fort Street, Just Below Vancouver St. Phone 1455

During Our Spring Clean-up We Are Offering a Few Slightly Used
Brunswicks
and
Edisons
At Greatly Reduced Prices
Every Instrument Is in Perfect Condition
Terms $5.00 Cash
Balance Monthly
641 Yates Street KENT'S Phone 3449
Phonograph and Radiola Store

SAY U.S. IS BUILDING BIG ARMED FLEET

Revenue Boats Violate Washington Agreement, Veterans Claim

Mosquito Fleet Should be Charged to Navy Expenditures, They Say

Under the guise of prohibition enforcement the United States is building up a great mosquito fleet of armed speed boats which could immediately be put into service in case of war and is violating the agreements of the Washington disarmament conference, was the startling assertion made last night at the general meeting of the Great War Veterans Association. This is the second discussion on U.S. revenue boats by the Victoria branch. At a previouhs meeting a nation-wide protest was launched against alleged seizures outside the twelve-mile zone, and soundings to be taken at the point of seizure were called for.

FRINGE OF FLEET

The trawlers and motor launches in the last war were the fringe of the fleet, Capt. P. Shadforth stated. Without them the great battleships would have been rendered almost useless. They were the watchdogs of the navy. The United States is now building up a great fleet of these boats and they entered Canadian ports armed. They provided an ideal training ground for young naval officers. The action of the United States Government in building up this fleet is liable to lead to another great and costly armament race.

The United States is side-stepping agreements reached at the Washington disarmament conference by spending under the head of prohibition enforcement what should be really charged up to the Navy Department, W. G. Stone claimed. As the nation which called the Washington conference it should be the first to respect the agreements reached, whereas it threatened to set the pace in navy expenditures.

DOMINION WIDE

A resolution will be drawn up for discussion at the next meeting with the object of securing a protest from every branch in the Dominion on the matter.

The meeting went on record as strongly objecting to any meetings being called that are non-constitutional, relative to ex-service men and ex-service matters.

REVALUATION

The branch sent a wire to the Dominion command, Ottawa, requesting that immediate action be taken relative to the revaluation of farms taken up under the Soldier Settlement Board, further desiring that satisfactory legislation be brought down to deal with this matter at the present session of the House. Inflated values were returned men settled on the land were the reasons for seeking revaluation.

A past president's badge of the G.W.V.A. was presented to Comrade Ingledew with a few suitable remarks by the chairman.

Lumber Bookings For Luckenbachs Heavy For Month

Seattle, May 6.—A total of 19,480,000 feet of lumber has been booked for cargo for Luckenbach vessels docking here during May, M. J. Wright, district manager, said here yesterday. The shipments for May, 1924, were 16,460,000 feet. Mr. Wright predicted that Luckenbach ships would move 110,000,000 feet of Pacific Northwest lumber by July 1.

The largest attendance in the history of the National Foreign Trade Council is indicated for a convention here of the body June 24, 25 and 26, advance reservations of delegates show, Chamber of Commerce and port officials declared yesterday.

Steamer Stanley Recovers Dory

Halifax, May 6.—The Canadian Government steamer Stanley, while off Sheet Harbor early last evening, picked up a fishing dory marked "Elsie No. 6," with complete gear aboard, but with no sign of life in it, according to a wireless message received here yesterday.

Notice to Mariners

Mariners are notified that the unwatched acetylene gas light on Coffin Island, Stuart Channel, B.C., is not burning.

This light will be attended to as soon as possible.

SOVIET RUSSIA NOT NEARLY SO CALM AS PAINTED

Holland Manufacturer Turns to Canadian Territory With Eye to Business

Painted, Idyllic Soviet, no Picture of Real Conditions, He Asserts

That Russia as known to the outside world to-day was but a pale image of the real results of Soviet rule, and that the slight sounds of unrest were only weak echoes of a seething state of internal disorder and chaos was the message brought by P. Rohling, a passenger on the Empress of Australia, arriving yesterday.

Mr. Rohling's trade extension manager of one of the largest woolen mills in Holland, located at Tilburg and is returning from a special mission which carried him successively through South America, Japan, North China and many way points in the interests of his firm.

It was at Harbin, North China that Mr. Rohling experienced the real results of Soviet rule, he stated to The Times yesterday. There at this date reside a large colony of expatriated Russians who have lost their all. These settlers, he affirmed, some of them residents of Soviet Russia within recent months, told tales of ghastly horrors and grave internal unrest through the land.

"Wherever you see the hammer and sickle of the Soviet flag, keep out," continued Mr. Rohling, buttressing his admonition with details of actual occurrences that have come to his notice in a business way.

A deliberate propaganda under Soviet management has painted for the world a picture of idyllic existence under the Soviet flag, he states. The picture is further enhanced by the personal guidance of visiting commissions who are shown over hand-picked situations and kept entirely away from the stark reality of misery, irreligion, and want, he asserts.

On the business side of the question, contends Mr. Rohling, the extension of credits to the Soviet regime by European and other countries is not only a mistake but one for which those countries will have to pay dearly in the end.

It is largely in consequence of a distrust against Soviet trade now finding root in Holland that his firm has decided to seek other and more extensive markets for their goods. With that aim in view Mr. Rohling has made a tour of the wide flung agencies of his firm, and will complete his mission by a careful survey of Canada with an eye to doing business.

Part of his Canadian visit will be spent in the West, starting at Vancouver, where Mr. Rohling hopes to get in touch with distributors of woolen goods with a view to placing orders.

Speaking of trade balances in the Orient the visiting manager of the Holland firm saw little diminuition of Japanese imports as a result of the luxury tax. The Orient, he thinks, is headed for Western comforts of living and will not be deterred though faced in places by an import impost of nearly 100% on the value of the article. Already a large volume of Western business is being done in the Orient and that trade is growing, extending to every line of manufacture in the so-called luxury class.

WANT EMBARGO TO ASSIST INDUSTRY

Prince Rupert Petitions Against American Fishing Craft Entering Port

Prince Rupert, May 6.—At a public meeting here dissatisfaction was expressed with the regulations which allowed American fishermen such freedom in the port, and resolutions were drafted petitioning the Dominion Government to place an embargo upon American fish landed here.

Canadian fishermen entering Ketchikan are subject to heavy tolls, the crews are not allowed to land until passed by U.S. Immigration authorities and the ships can only clear within certain hours, it was stated.

On Canadian soil the American ships can come or go when they like; their ships have to pay only $1 for port entrance; their crews go ashore at will.

Prince Rupert is demanding that an embargo be placed on the fish landed by American vessels, other than those whose crews and captains have homes in Canada, and that if, through distress or any other reason, an American vessel wishes to land her catch a port charge of 2c per pound should be collected.

The resolutions have been forwarded to the proper authorities at Ottawa.

POSITIONS BY WIRELESS

ESTEVAN, 8 p.m.:

CANADIAN ROVER, 146 miles from Victoria, bound Victoria.

CANADIAN COASTER, 816 miles from San Diego, bound San Diego.

PRESIDENT MADISON, 916 miles from Seattle, outbound.

CANADA, bound Kobe, 54.25N., 135.59 W.; on charter to Maj. Zanni.

Estevan—Clear; southeast, light; bar. 29; temp. 95.53; sea smooth.

Alert Bay—Clear; calm; bar. 29; temp. 92.53; sea smooth.

Prince Rupert—Clear; calm; bar. 29.16; temp. 55; sea smooth.

Courtney: "I hear you won a crossword puzzle prize."

Mitchell: "Yes, but it didn't begin to pay for the dictionaries I wore out."

EARTH SHOCKS FELT IN THE PHILIPPINES

Manilla, May 6.—Weather bureau dispatches received here today from the Island of Negros reported that various points in the Panay, Mindanao and Negros Islands were rocked by heavy earthquake shocks last night. No damage was reported. The origin of the tremors was said to have been in the Mindanao Sea.

Travelers Bound For Europe Will Benefit by Plan

San Francisco, May 6.—The French Line announced here yesterday that it had made an agreement with the Panama Pacific Line and the Pacific Steamship Company whereby passengers desiring to leave Pacific ports for Europe will be afforded rates direct via the Panama Canal.

The Canadian Pacific liner, Empress of France on tour of the world is due here to-day with 300 passengers.

The President Lincoln arrived here yesterday from the Orient on its last run under the flag of the Pacific Mail Line. It has been purchased by the Robert Dollar Steamship Company and will sail a week from Saturday under the flag of that house.

BRINGS RICH SILK CARGO FROM JAPAN

Africa Maru Here Last Night; Atago Maru is Due May 13 and En Route

With a large number of passengers for Victoria, and forty-one who went on to Seattle, the Africa Maru, a steamer of the Osaka Shosen Kaisha fleet, docked here at 1.30 o'clock. The vessel had a fast passage from the Orient, encountering fair weather all the way, and was rushing for Seattle when she left here last night, for their was a highly valued cargo of silk on the vessel.

At the present price of raw silk this ship's consignment would be worth nearly $5,000,000 for there were considerably more than 4,000 bales on board. Discharging 100 tons or more of general produce here, the big freighter got away for Seattle within something less than an hour and a half, and, through the night which was unusually bright with a full moon, made her best possible time down the Sound and towards Seattle.

NEW LINER COMING

At the present time the new Nippon Yusen Kaisha Atago Maru, a giant new motorship freight carrier for the Pacific route, and one of the two new vessels which the N.Y.K. has now operating into Victoria, is on her maiden voyage here. She left Yokohama with a full cargo on April 29 and is expected here May 13. The Asuka Maru is her sister ship and will also be on the Victoria-Yokohama run.

Who the commander of this new steamship may be it has not yet been learned here, according to A. H. Hebb, agent in Victoria for the line.

VESSELS MOVEMENTS

Canopic at New York from Liverpool.

Aquitania at Southampton from New York.

Cairnavon at Montreal from Leith.

France at New York from Havre.

Orduna at Hamburg from New York.

NEW PRINCESSES IN PREPARATION FOR SUMMER RUN

Princess Kathleen Went to Yarrow's This Morning; Marguerite to Follow

Accompanied by a tug from the Victoria Tug Company's fleet of vessels here, but running under her own steam, the fine, new steamship Princess Kathleen, one of the two finest coastal liners in operation in the world, proceeded to Esquimalt this morning. For the first time since she arrived here from Clydebank, Scotland, where she was built, the big vessel left the Canadian Pacific piers.

According to tentative schedules, the Princess Kathleen will begin operations on the triangle service, from Victoria to Vancouver to Seattle, Sunday, May 17. In preparation for the inauguration of her service the vessel is being taken to Yarrow's marine repair and outfitting plant, where she will be cleaned and painted and put in a generally bright condition for the first trip of her regular schedule.

The new schedule brings both the Princess Kathleen and the Princess Marguerite to this port daily. The two vessels are merely a part of the extension plan which the C.P.R. has for the Pacific Northwest. For the first time the Skagway run is to be made a feature for tourist travel this year. Docking facilities are being improved in Seattle and Nanaimo.

ARE CONSOLIDATING FISHING INDUSTRY

Big Companies Absorbing Fishing Fleets of Other Canning Plants

Seattle, May 6.—Two consolidations in the fishing industry of the North Pacific Coast are under way, the Collector of Customs here said yesterday.

The Alaska Consolidated Canneries Inc., which operates seven canneries in Southeastern Alaska, is taking over all floating equipment, comprising more than 80 boats and other craft from the Marathon Packing Company, Southern Alaska Canning Company and the Alaska-Pacific Fisheries.

In the other deal, approximately forty fishing craft of the A. and P. Products Corporation are to be transferred to the Nakat Packing Company, which operates four canneries in Southeastern Alaska and is building a fifth one on Bering Sea.

TIMES SHIPPING CHART

OCEAN VESSELS TO ARRIVE

Steamer.	Master.	Ton.	Agent.	From.	Due.
Emp. of Australia	Hailey		C.P.R.	Orient	May 6
Atago Maru			Gt. Northern	Orient	May 13
Pres. McKinley	Lustie		Admiral Line	Orient	May 16
Emp. of Asia	Douglas	16,900	C.P.R.	Orient	May 18
London Maru			Rithets	Orient	May 19
Emp. of Canada	Robinson	21,500	C.P.R.	Orient	June 1

COASTWISE MOVEMENTS

For Vancouver

C.P.R. steamer leaves daily at 2.15 p.m.

C.P.R. steamer leaves daily at 11.45 p.m.

From Vancouver

C.P.R. steamer arrives daily at 7 a.m.

C.P.R. steamer arrives daily at 3 p.m.

For Seattle

C.P.R. steamer leaves daily at 4.30 p.m.

Sol Duc leaves daily, except Sundays, at 10.15 a.m.

SUNRISE AND SUNSET

Time of sunrise and sunset (Pacific standard time) at Victoria, B.C., for the month of May, 1925.

Day	Sunrise Hour	Sunrise Min.	Sunset Hour	Sunset Min.
1	4	55	7	25
2	4	53	7	26
3	4	51	7	28
4	4	50	7	29
5	4	48	7	30
6	4	47	7	32
7	4	45	7	33
8	4	44	7	34
9	4	42	7	36
10	4	41	7	37
11	4	40	7	38
12	4	39	7	40
13	4	37	7	41
14	4	36	7	43
15	4	34	7	44
16	4	33	7	45
17	4	31	7	47
18	4	30	7	48
19	4	29	7	49
20	4	27	7	51
21	4	26	7	52
22	4	25	7	54
23	4	24	7	55
24	4	23	7	57
25	4	22	7	58
26	4	21	7	59
27	4	21	8	00
28	4	20	8	01
29	4	19	8	02
30	4	18	8	03
31	4	17	8	04

The Meteorological Observatory, Gonzales Heights, Victoria, B.C.

TRANSPACIFIC MAILS

May, 1925

China and Japan

Empress of Russia—Mails close May 1, 4 p.m.; due at Yokohama May 12, Shanghai May 16, Hongkong May 19.

President Madison—Mails close May 3, 4 p.m.; due at Yokohama May 15, Shanghai May 20, Hongkong May 24.

Empress of Australia—Mails close May 14, 4 p.m.; due at Yokohama May 26, Shanghai May 31, Hongkong June 3.

President Jackson—Mails close May 15, 4 p.m.; due at Yokohama May 27, Shanghai June 1, Hongkong June 5.

Africa Maru—Mails close May 23, 4 p.m.; due at Yokohama June 7.

Empress of Asia—Mails close May 28, 4 p.m.; due at Yokohama June 8, Shanghai June 13, Hongkong June 15.

Atago Maru—Mails close May 29, 11 p.m.; due at Yokohama June 16.

Australia and New Zealand

Ventura—Mails close May 2, 4 p.m.; due Sydney May 26 (via San Francisco).

Niagara—Mails close May 6, 4 p.m.; due Auckland May 25, Sydney May 30.

Makura—Mails close May 17, 4 p.m.; due Wellington June 9, Sydney June 13 (via San Francisco).

Sierra—Mails close May 23, 4 p.m.; due Sydney June 16 (via San Francisco).

Aorangi—Mails close June 3, 4 p.m.; due Auckland June 22, Sydney June 27 (via San Francisco).

C.G.M.M. MOVEMENTS

Canadian Freighter left Panama arrived Plymouth April 25.

Canadian Highlander left Glasgow for Vancouver April 11.

Canadian Importer left Panama for Victoria April 15.

Canadian Inventor left Vancouver for Quebec April 7.

Canadian Planter left Vancouver for Halifax April 17.

Canadian Prospector left Shanghai for Victoria April 23.

Canadian Miller left Halifax for Victoria April 21.

Canadian Winner arrived Victoria April 8.

Canadian Coaster arrived Ocean Falls April 28.

Canadian Farmer left Frisco for Victoria April 26.

Canadian Rover left San Pedro for San Francisco April 28.

Canadian Observer left Ocean Falls for Pedro April 25.

Canadian Trooper left Raboul for San Francisco April 18.

Canadian Transporter arrived Swansea April 17.

Canadian Ranger left Antwerp for Victoria April 18.

Canadian Pioneer arrived London April 25.

Canadian Voyageur arrived Sydney, Australia, April 28.

Canadian Seigneur left San Francisco for Vancouver April 18.

Canadian Volunteer arrived Halifax April 5.

Canadian Scottish left Genoa Bay for United Kingdom April 24.

TIDE TABLE

May

Day	Time h.m.	Ht ft.	Time h.m.	Ht ft.	Time h.m.	Ht ft.	Time h.m.	Ht ft.
1	0.41	8.0					15.38	3.2
2	1.01	7.9					16.28	3.6
3	0.40	7.8	8.57	5.9	10.39	6.0	17.19	3.9
4	0.37	7.8	7.37	5.4	11.56	6.1	18.09	4.2
5	0.52	7.8	7.49	4.7	13.09	6.3	18.56	4.6
6	1.12	8.0	8.12	3.7	14.13	6.6	19.28	5.0
7	1.33	8.2	8.44	2.8	15.11	6.9	20.18	5.4
8	1.55	8.4	9.22	1.9	16.08	7.0	20.59	6.1
9	2.18	8.7	10.04	1.3	17.12	7.2	21.42	6.6
10	2.40	8.8	10.49	0.8	18.22	7.4	22.29	7.1
11	3.01	8.8	11.36	0.6	20.57	7.6	23.24	7.5
12	3.23	8.7	12.25	0.7	21.56	7.9		
13	0.32	7.7	3.51	8.4	13.16	1.0	22.29	8.1
14	2.01	7.6	4.28	7.9	14.08	1.6	23.08	8.3
15					15.01	2.3	23.26	8.2
16					15.54	3.2	23.39	8.2
17	6.49	5.6	10.36	6.0	16.48	4.0	23.56	3.2
18	7.14	4.7	12.22	6.0	17.42	4.8		
19	0.16	8.3	7.44	3.8	15.04	6.2	19.35	5.6
20	0.38	8.4	8.16	2.9	16.32	6.7	19.28	6.2
21	1.02	8.6	8.49	2.2	17.39	7.0	20.09	6.7
22	1.27	8.7	9.23	1.7	18.39	7.3	20.49	7.1
23	1.50	8.7	9.58	1.4	19.38	7.5	21.27	7.5
24	2.06	8.6	10.34	1.3				
25	1.59	8.5	11.12	1.3	21.46	7.9	23.15	7.8
26	2.21	8.3	11.52	1.5	22.22	8.1		
27	0.36	7.9	2.38	8.0	12.34	1.8	22.49	8.2
28					13.17	2.2	23.08	8.2
29					13.59	2.6	23.03	8.1
30					14.40	3.2	22.55	8.0
31					15.22	3.7	23.12	8.0

The time used is Pacific standard for the 120th Meridian west. It is counted from 0 to 24 hours, from midnight to midnight. The figures for height serve to distinguish high water from low water. Where blanks occur in the table, the tide rises or falls continuously during two successive tidal periods without turning.

DAILY RADIO PROGRAMMES

WEDNESDAY, MAY 6

KDKA (309.1) Pittsburg, Pa.
8.15 p.m.—Address, University of Pittsburg studio.
9 p.m.—Dry Slits hour of music.

WAHG (315.6) Richmond Hill, N.Y.
8-8.15 p.m.—William Bellham, reader.
8.15-8.30 p.m.—Soggs and duets, the Davidson Sisters.
8.30-8.45 p.m.—Adolph Hollander, violinist.
8.45-9 p.m.—James M. Savell, baritone.
9-9.15 p.m.—Davidson Sisters.
9.15-9.30 p.m.—Adolph Hollander.
9.30-9.45 p.m.—Joseph Wohl, pianist.
9.45-9.55 p.m.—James M. Savell.
10.05-10.15 p.m.—William Bellham.
10.15-11.45 p.m.—Glen C. Smith's Paramount orchestra.

WCAE (461.3) Pittsburg, Pa.
8.30 p.m.—George Bob Wick, tenor.
10.30 p.m.—Nixon Restaurant orchestra.

WCAU (278) Philadelphia, Pa.
8.30 p.m.—The LaPalina boy.
8.45 p.m.—N.B.T. boys' concert.
9 p.m.—Furniture talk.
9.10 p.m.—Sunny serenaders.
10.15 p.m.—Radio talk.
10.30 p.m.—Musical Architects' dance orchestra.

WEAF (491.5) New York, N.K.
7.30-8.30 p.m.—U.S. Navy band, direction of Lieutenant Charles Benter.
9-10 p.m.—Ipana Troubadours.
10-11 p.m.—Royal little symphony.
11-12 p.m.—Ben Bernie's Hotel Roosevelt orchestra.

WEEI (475.9) Boston, Mass.
8 p.m.—Traveler Shoe orchestra.
8.30 p.m.—M. B. Cohan's half-hour musicale.
9 p.m.—Gillette Safety Razor band concert.
10 p.m.—Dok-Eisenbourg and his Sinfonians.

KYW (536) Chicago, Ill.
8-9 p.m.—Martha Backes Bardill, soprano; Galen Briges, tenor; Cyril Allen, 'cellist; Louis Bartlett, pianist.
9.45-1.30 a.m.—Midnight revue; Paul Whiteman's "Collegians," A. Vincent Gauthier, director.

WBAV (293.7) Columbus, Ohio
12 midnight—Aunt Zell, pianist.

WBBM (226) Chicago, Ill.
8-10 p.m.—Broadmoor studio, Sandy Meek, Scottish tenor; Jerry Cromack, tenor; Marie Winters, pianist; Cyllon orchestra.

WCEE (275) Elgin, Ill.
10.30-12 midnight—Charlene Star midnight dance programme, Blackstone Theatre.

WCX (516.9) Detroit, Mich.
8.30 p.m.—Musical programme.

WDAF (365.6) Kansas City, Mo.
8-9.15 p.m.—Classical music, Star's Radio orchestra.
11.45-1 a.m.—Merry Old Chief, Carl Nordberg's Plantation Players.

WHA (535.4) Madison, Wis.
9 p.m.—Alice Winston, pianist; Harry Sisson, violinist.

WHAD (275) Milwaukee, Wis.
8-10 p.m.—Wisconsin Theatre roof garden.
11.30 p.m.—Edmund Fitch, organist.

WHAS (399.8) Louisville, Ky.
7.30-9 p.m.—Tropical Hawaiian sextette.

WHB (365.6) Kansas City, Mo.
7-8 p.m.—Men's hour.

WHO (526) Des Moines, Iowa
7.30-9 p.m.—L. W. Kranert, Dwight Harned, pianists; Mrs. Robert Evans, soprano; Mrs. Stewart Witmer, pianist; Hugh Beggs, pianist.
9-9.45 p.m.—Des Moines Theatre symphonic orchestra.
9.45-11 p.m.—Bankers Life Radio orchestra.

WOC (483.6) Davenport, Iowa
9-10 p.m.—Mrs. S. J. Burich, organist; Mrs. H. E. Vedder, soprano.
10-10.15 p.m.—"The Morning Cometh," Rev. N. C. Carpenter.

WSB (428.3) Atlanta, Ga.
10.45 p.m.—Mrs. Lessie McMichael, soprano.

WSUI (483.6) Iowa City, Iowa
8 p.m.—"Appreciation of Literature," F. L. Mott.

KOA (322.4) Denver, Colo.
7-8 p.m.—Union Pacific Railroad band.
8 p.m.—Operatic night, Ina Rains, soprano; Harry J. Morton, tenor; Lamont male chorus; Abundant Life mixed chorus.
10-12 midnight—Joe Mann and his Rainbow-Lane orchestra.

KOB (348.6) State College, N.M.
7.30-8.30 p.m.—Indian songs, Mrs. Dan Kloss; piano duets, Mrs. John Powell, Mrs. Fred Kuester; negro spirituals, Mrs. L. Allen Higley; "Hearing America First," Mrs. Marx E. Oberndorfer; English ballads, Mrs. R. W. Goddard; Dean A. P. Taylor, violinist; Mrs. A. P. Taylor, pianist; Mrs. O. C. Snow, whistler; "What Radio Meant to the American Home of To-day," Judith C. Waller; McDowell number, Mrs. Fred Kuester.

KFAE (348.6) Pullman, Wash.
7.30-9 p.m.—Colfax Methodist choir, Mrs. L. A. Kirtland, director; Bess Ferguson, pianist; "Effect of Sulphur on Protein Content of Legumes," J. R. Neller; "The Living Room," Ogden F. Beeman; "Bee Diseases and Their Treatment," B. A. Slocum.

KFI (468.5) Los Angeles, Calif.
5.30-6 p.m.—Examiner's musical half-hour.
6-6.15 p.m.—McDaniel's nightly doings.
6.45-7 p.m.—Radiotorial talk.
7-7.30 p.m.—Nick Harris, detective stories.
7.30-8 p.m.—Programme, Goodwin, Klinger and MacKay Insurance Company.
8-9 p.m.—Four fifteen-minute vocal recitals, soprano, contralto, baritone and tenor.
9-10 p.m.—Examiner; literary programme.
10-11 p.m.—Patrick-Marsh dance orchestra; Betty Patrick, soloist.

KFOA (454.3) Seattle, Wash.
6.45-8.15 p.m.—Hopper Kelly Company programme.
8.30-10 p.m.—Times programme.

KFWB (252) Hollywood, Calif.
7.45-9 p.m.—Programme, Arrowhead Lake Company, Arrowhead Springs string orchestra; Virginia Ainsworth, soprano; Earl Yates, baritone; Newton Hall, tenor.
9-10 p.m.—Dorothy Dodd and Melba Melsing, popular songs; Hawaiian nighthawks.
10-11 p.m.—Warner Brothers' hour of joy, under direction of Harry Seymour himself.
11-1 a.m.—Brandstatter's Hollywood Montmarte Cafe dance orchestra, Mel Pedesky, leader.

KGW (491.5) Portland, Ore.
8 p.m.—Concert, Western Auto Supply Company.
10 p.m.—Sherman, Clay and Company studio.

KHJ (405.2) Los Angeles, Calif.
6-6.30 p.m.—Art Hickman's Biltmore Hotel concert orchestra, Edward Fitzpatrick, director.
6.30-7.30 p.m.—Little stories American history, Prof. Walter Sylvester Hertzog; Dick Winslow, juvenile reporter; Baby Muriel MacCormac and Mickey McBan, screen juveniles; Uncle John.
8-8.30 p.m.—Astronomical lecture, Dr. Mars Baumgardt.
8.30-10 p.m.—Programme, Ray F. Chesley, Ford dealer.
10-11 p.m.—Art Hickman's Biltmore Hotel dance orchestra, Earl Burtnett, leader.

KLX (508.2) Oakland, Calif.
6-7 p.m.—Organ concert.
8-9 p.m.—Entertainment.
9-9.15 p.m.—American Theatre orchestra.
9.15-10 p.m.—Programme.
10-11.45 p.m.—Tom Gerunovich's ballroom entertainers.

KNX (336.9) Hollywood, Calif.
5.45-6.15 p.m.—Wurlitzer pipe organ studio, sports talk, Sid Ziff.
6.15-7 p.m.—Dinner hour music.
7-8 p.m.—Ambassador Hotel concert orchestra, Josef Rosenfeld, leader.
8-9 p.m.—Programme, Security Trust and Savings Bank.
9-10 p.m.—Programme by Wrightwood.
10-12 midnight—Hollywoodland community dance orchestra.

KPO (429.5) San Francisco, Calif.
6.30-7 p.m.—States Restaurant orchestra.
7-7.30 p.m.—Rudy Seiger's Fairmont Hotel orchestra.
8-9 p.m.—Atwater Kent artist programme.
9-10 p.m.—Programme, George Hildreth, tenor.
10-11 p.m.—Johnny Buick's Cabirians.

CNRC (435) Canadian National Railways, Calgary
8-9 p.m.—Studio programme.
9 p.m.—Dance programme direct from Plaza Cabaret.

CKCK (420) Leader Publishing Co., Regina, Sask.
6.30-7.15 p.m.—Music.

Historic Craft Sails North to Lonely Coasts

For Forty Years Bear Has Carried on Work as Supply Ship

San Francisco, May 6.—The old coast guard cutter Bear, which has been a fairy godmother to the tiny settlements along the Alaskan snow wastes for more than forty years, put out again yesterday from the port of San Francisco for Point Barrow. Last year, upon her return from the ice wastes, it was freely predicted that the Bear was "through," that she was to be decommissioned as the historic survivor of many thrilling battles with the Bering ice crush.

But this year found no boat to take her place, and the Bear was outfitted once more for her voyage of mercy and cheer.

HOUSE CONSIDERS BRANCH LINE FOR TURTLEFORD AREA

Ottawa, May 6.—A Canadian National Railway branch line bill for the construction of a line from Turtleford, Sask., came before the House of Commons and was given second reading last night. Rt. Hon. Arthur Meighen, Leader of the Opposition, suggested that the Minister of Railways reviewed the work actually accomplished as a result of last year's branch lines.

Hon. G. P. Graham, Minister of Railways, said that all the information available had been tabled in the House early in the session. Speaking of the Turtleford branch line, he pointed out that it would complete the project at a cost of $1,070,000. The sum of $801,000 was available for the work on this line. It was held in trust by Saskatchewan for the Canadian Northern Railway. It was estimated by railway officials that the proposed line would handle 1,400,000 bushels of grain annually.

C. C. Davies, Progressive, North Battleford, stated that he had no hesitation in declaring that this road should be built. The people in the country affected were promised railway communication. Time after time their hopes were dashed to the ground, yet they showed their grit by staying in the district and carrying on under the handicap of lack of proper railway facilities. He hoped that this year the bill would pass the House and also the Senate.

The bill was given second reading and referred to the railway committee.

Norwegian Ship Runs Aground

Baltimore, Md., May 6.—The Norwegian freighter Urter was reported aground yesterday off Kent Island in Upper Chesapeake Bay, but was said to be in no immediate danger.

CANADIAN PACIFIC
B.C. COAST SERVICE
TULIP FESTIVAL
Excursion to
BELLINGHAM
FRIDAY, MAY 8
Princess Louise Will Leave Victoria at 9 a.m.
Returning Leave Bellingham at 5.30 p.m.
$2.00 plus 5 cents War Tax $2.00
Orchestra—Dancing

Many Pilgrims on Way to Holy City

Montreal, May 6.—When the liner Minnedosa leaves here to-day she will carry on board a party of 150 pilgrims from Montreal who are proceeding under the direction of Monsignor Prud'homme, Bishop of Prince Albert and Saskatoon, to Rome for the Holy Year celebrations. The party will be joined at Quebec by another group. Last evening a solemn service was held in the chapel of Notre Dame here for the pilgrims and was conducted by Monsignor Prud'homme.

AUSTRALIA
HONOLULU, SUVA, NEW ZEALAND
The new and well-appointed passenger liners sail from Vancouver, B.C.
"AORANGI" (22,000 tons) June 3 July 29
"NIAGARA" (20,00 tons) July 1 Aug. 26
For fares, etc., apply to all Railway and Steamship Agents, or to the Canadian Australasian Line, 741 Hastings St. West, Winch Bldg., Vancouver, B.C.

SIDNEY ANACORTES
Auto and Passenger FERRY SERVICE
M.V. "Mount Vernon"
handling any type of car
Leaves Sidney daily 9.00 a.m.
Leaves Anacortes daily 3.00 p.m.
Tickets and reservations
PUGET SOUND NAVIGATION CO.
E. E. BLACKWOOD, Agent
912 Government St. Phone 7108

CANADIAN PACIFIC
B.C. COAST SERVICE
MOTOR FERRY SERVICE
Between
SIDNEY and BELLINGHAM
Motor Princess will leave Sidney at 10.30 a.m. daily.
Returning, leave Bellingham 2.30 p.m. daily

INAUGURATION OF SUMMER TRAIN SERVICE—EFFECTIVE MAY 17, 1925
The CANADIAN PACIFIC RAILWAY announces that the TRANS-CANADA LIMITED, train de luxe between Vancouver and Montreal, will resume service, leaving Vancouver at 6.30 p.m. daily, carrying all standard sleeping and compartment observation car equipment.
The IMPERIAL (Vancouver-Montreal) will leave at 9.00 p.m. daily.
TORONTO EXPRESS (Vancouver-Toronto) will leave at 8.30 a.m. daily. (Note specially that this train leaves 15 minutes earlier than at present, commencing on the above date).
COAST-KOOTENAY EXPRESS (Vancouver-Nelson) will leave at 7.15 p.m. daily.
FRASER VALLEY LOCAL (Vancouver-Ruby Creek) will leave at 5.00 p.m. daily.
VANCOUVER - HUNTINGDON LOCAL will leave at 7.30 a.m. daily except Sunday.
Effective June 4, THE MOUNTAINEER, solid through train to Chicago without change, will leave Vancouver at 7.45 p.m. daily.
Further information on request.

T.Ss. "CARDENA"
Sails from Vancouver FRIDAY, 9 p.m.
Alert Bay, Port Hardy, Prince Rupert, Anyox and STEWART
Tickets and Information
UNION STEAMSHIP COMPANY OF BRITISH COLUMBIA LIMITED
No. 1 Belmont Bldg. Phone 1925

CANADIAN PACIFIC
B.C. COAST SERVICE
Canadian Pacific
Summer
Excursion
Fares
ON SALE MAY 22ND
TO
SEPTEMBER 15TH
To Eastern Canada and United States Points
FINAL RETURN LIMIT OCT. 31
OPTIONAL ROUTES—STOPOVER PRIVILEGES
Special Tours Rocky Mountain, Kootenay, Arrowhead and Okanagan Lake Resorts
CALGARY AND EDMONTON
Tickets on Sale May 15 Final Return Limit October 31
Full information from any agent of the
CANADIAN PACIFIC RAILWAY

May 22nd
Reductions
IN
Return Railway Rates
CANADIAN NATIONAL RAILWAYS
TORONTO $113.75
MONTREAL $132.75
NEW YORK $147.40
Rates to Other Eastern Points on Application
Tickets on Sale May 22 to September 15. Good returning until October 31
OPTIONAL WATER TRIPS
via
PRINCE RUPERT
or
GREAT LAKES
Liberal Stop-overs
City Ticket Office
911 Government Street
Telephone 1242

CANADIAN PACIFIC
SAILINGS TO EUROPE
FROM MONTREAL
To Cherbourg-Southampton-Antwerp
May 20, June 17 ..... Melita
June 3 July 1 ..... Minnedosa
To Belfast-Glasgow
May 21 June 18 ..... Metagama
May 28 June 27 ..... Montreal
June 4 July 2 ..... Marloch
To Liverpool
May 29 June 26 ..... Montcalm
June 5 July 3 ..... Montclare
To Cherbourg-Southampton-Hamburg
May 30 ..... Marburn
From Quebec to Liverpool
May 22 June 19 ..... Montroyal
From New York to Cherbourg-Southampton
May 26 ..... Empress of France
ASK ABOUT OUR THIRD CABIN TOURS
Apply to Agents everywhere or J. J. FORSTER, Gen. Agt. C.P.R. Station, Vancouver. Telephone Seymour 2539. Can. Pac. Ry., Traffic Agents.

MILL BAY FERRY
For Up-Island Points
DAILY SCHEDULE, INCLUDING SUNDAYS
No Stoppage for Weather

Lv. Brentwood (Verdier Ave.)	Lv. Mill Bay (Camp Point)
7.30 a.m.	8.15 a.m.
9.00 a.m.	10.00 a.m.
11.00 a.m.	12.00 noon
1.00 p.m.	2.00 p.m.
3.00 p.m.	4.30 p.m.
5.15 p.m.	6.00 p.m.
7.30 p.m.	8.30 p.m.

Until further notice
LATE TRIP
will be run
Lv. Verdier Ave. 7.30 p.m.
Lv. Camp Pt. 8.30 p.m.
SAVES 14 MILES
Handles Any Size Car
Fare: Cars with Driver, 75c and up
Phone 7037 or Keating 4336
Re Closing Malahat Drive for Tarviating
Ferry will operate as usual until "tarviating" reaches Camp Point.
Operations will be suspended for short period during work on road between CAMP POINT AND WILKINSON BRIDGE ONLY.
ACTUAL DATE, which depends on progress made on other portion of ISLAND HIGHWAY, will be advertised as early as possible
ON THIS PAGE

DAVID SPENCER LIMITED

Store Hours: 9 a.m. to 6 p.m. Wednesday, 1 p.m. Saturday, 6 p.m.

Service in Merchandise

Service in Merchandise is the object of this Store—Service in newness, Service in durability and wearing quality, Service in satisfaction based upon the public taste and demand.

Women's Knitted Suits

All Wool and Very Dressy—Three Great Values Thursday

All Wool Knitted Suits in pullover style, with long sleeves; with or without belt; some have convertible collars, others scarf collars. The shades are plain with stripes of contrasting colors; skirts plain and with elastic at waist; shades are white, sand, brick and Saxe. Suitable for sports or street wear. Great value **$11.90**

Suits of Silk and Wool Mixture. The coats made with long roll collar, turnback cuffs. The skirts are plain with elastic at waist. These are shown in sand and grey with check of contrasting shade on front of coat. Each **$18.90**

English Knitted Suits in attractively smart modes. Coats are in cardigan style with tuxedo front and novelty choker collar. The skirts full length, ribbed effect with elastic at waist; shades are heather mixtures, fawn, sand, nigger, grey and bright color contrast effects. Each a great value at.... **$25.00**

—Mantles, First Floor

French Novelty Kid and Suede Gloves $2.75 to $3.75

Every Pair Guaranteed

Trefousse Novelty Glace Kid Gloves, having short flare cuffs with fancy chain stitch design in contrasting shades; and one dome fastening; mode, beaver, brown and black with white and white with black. A pair **$2.75**

French Novelty Kid Gloves in slip-on style with elastic wrist; fancy cuffs with Vandyke point insets in contrast shades and handsome two-tone combination points. Shades are grey, brown, mode, beaver, black with white and white with black. A pair **$2.75**

French Novelty Gloves, kid or suede effects. These have short turnback cuffs with chain stitch embroidered in two-tone effects and one dome fasteners; beautiful two-tone embroidered points; kid or suede style; shades of grey, brown, mode and beaver. Exceptional value, a pair **$2.95**

"Trefousse" Novelty Suede Gloves, with short flare scalloped cuffs and perforated design; oversewn seam and contrasting points. Shades are rust, tan, grey, beaver. A smart glove for, a pair **$3.75**

Ladies' Golf Gloves, fine quality fabric back, with soft pliable skin palm and fingers. Special **$1.95**

—Gloves, Main Floor

Women's Summer Hosiery

In a Full Range of Colors Moderately Priced

Full Fashioned Silk Lustre Hose, seamless, with hemmed garter tops and strongly reinfroced foot; sizes 8½ to 10½. A pair ..... **50¢**

Women's Fancy Ribbed Mercerized Hose, wide garter tops, well spliced feet, shown in black, white, dark grey, silver, brown and fawn. A pair ..... **98¢**

Full Fashioned Mercerized Lisle Hose, heavy quality, double soles, heels and toes; sizes 8½ to 10. A pair ..... **59¢**

Pure Thread Silk Hose, reinforced with art silk, double heels, soles and toes; seam up back of leg; sizes 8½ to 10. A pair ..... **98¢**

Fibre Silk Hose, reinforced heel, sole and toe, lisle garter hem; shades are black, brown, camel, beige, pearl grey, white and log cabin; sizes 8½ to 10. A pair ..... **69¢**

Silk Plated Hose, dropstitch effect, elastic garter tops, double sole; sizes 8½ to 10. Shades are black, sand, white, camel, log cabin, fawn and grey. A pair ..... **89¢**

Women's Good Quality Cotton Hose, seamless feet, spliced heels and toes, black, white, fawn and brown. A pair, **35¢** or **3** pairs for .. **$1.00**

Women's Cotton Hose, reinforced foot and hemmed garter tops; sizes 8 to 10. A pair ..... **25¢**

Full Mercerized Lisle Hose, ribbed to toe; a good wearing hose, in shades of black, sand, grey and log cabin; sizes 8½ to 10. A pair, **89¢**

—Hosiery, Main Floor

Girls' Flannel Dresses, $5.75 to $7.95

Flannel Dresses in a great assortment of new colorings and styles; sizes for the ages of 6 to 14 years. They are specially priced at **$5.75** to **$7.95**

—Children's Wear, First Floor

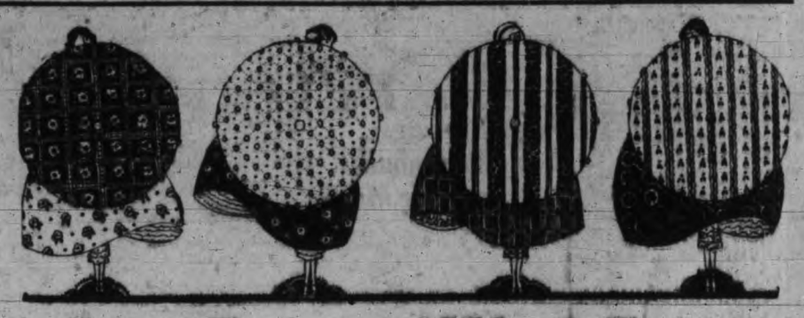

A Great Range of Wash Fabrics

From Which Some Remarkable Values Are Offered

A magnificent variety of Wash Fabrics, beautiful colorings and designs, suitable for all occasions. Endless choice and reasonable prices.

38-inch English Ratine of excellent grade, and shown in plain shades of Saxe, peach, reseda, jade green, white, old rose, Paddy. Regular $1.00 a yard, on sale for .... **59¢**

The Famous "Duro" Fadeless Sponge Cloths in beautiful shades of russet, primrose, Saxe, grey, silver and lemon; 38 inch. Regular $1.35 a yard, on sale for ..... **89¢**

Silk-finished English Voiles in many lovely colors, all new designs; medium and dark tones; ideal for Summer dresses; 38-inch. Big value at ..... **89¢**

New Dress Suitings in open stitch design, pretty colors of peach, sand, pink and fawn; 36 inches wide and will give excellent wear. Big value, a yard ..... **75¢**

Our Famous Silk Ginghams of silky texture now in great demand. Plain shot shades of orange, gold, lemon, mauve, blue, pink, all shot with white and same shades with hailstone spot design; 32 inches wide. Big value a yard ..... **59¢**

New Basket Weave Suiting in an excellent range of colors, beige, white, rose, helio, shrimp, brown, tan primrose and sapphire; 36 inches wide. Big value, a yard .... **65¢**

Silk-finished Mulls in charming shot colorings; soft fabrics, ideal for underwear and night wear; colors are rose, pink, sky, mauve and peach, shot with white; 36-inch and big value for ..... **50¢**

"Duro" Fadeless Plain English Mercerized Broadcloth. We guarantee this cloth not to fade. The "Duro" fabrics are known for their great wearing quality. Shown in shades of lilac, silver, Saxe blue, pongee, coral pink, white, primrose, biscuit and sand; 38-inch. Big value at, a yard ..... **95¢**

Our Ginghams are as popular as ever. The range of colorings extensive. Plain shades to match, for trimmings. All guaranteed fast to sun and tub.

27-inch, fast color gingham ..... **25¢**
32-inch, fast color gingham ..... **39¢**
32-inch, fast color gingham ..... **29¢**
32-inch, fast color gingham ..... **50¢**

Wide Width Fine Quality Ginghams in plain shades of blue, green, grey, pink, mauve, sand; 36-inch. A bargain at, a yard ..... **35¢**

Crepe de Chine PEASANT BLOUSES $8.95

Very dainty Crepe de Chine Overblouses in peasant style, shown with round neck, long sleeves and pretty picot edged frill cuff; shades are peach, maize, turquoise and jade, with the seams hemstitched in black. Special, each **$8.95**

—Blouses, First Floor

Women's Wash Dresses

In Styles for House or Beach Wear

$1.75 to $3.50

House Dresses made up from neat check ginghams, straight, loose styles with long sleeves, convertible collars, belt and pockets. Each, **$2.25** and **$3.25**

Crepe House Dresses in slip-on styles with tie sash and pockets, trimmed with hand-embroidered designs on pockets and front. A splendid choice of bright colors; sizes 36 to 42. Each **$1.75**

Porch Dresses of pique and broadcloth in new stripe effects, smart combinations of colors with turnback collar and ribbon tie. Each **$3.50**

—Whitewear, First Floor

Women's Kayser Silk Underwear At Reduced Prices

Kayser Silk Vests with round or opera straps, good quality silk, ribbon run; shown in flesh and white in sizes 36 to 42. Regular $3.50 for, each **$2.50**

Kayser Silk Vests with round or opera tops, plain finish, made extra long; sizes 36 to 42; in flesh and white. Regular to $4.75 for, each **$3.00**

Kayser Silk Vests, round or opera tops, hemstitched, good weight, finished with ribbons; sizes 36 to 42. Regular $4.75 for **$3.00**

Kayser Silk Bloomers, double gussets, marvel fit, elastic waist and knees; shown in white, smoke, flesh, navy, biege, black; all sizes. Values to $5.75 for, a pair, **$3.50**

Kayser Silk Envelope Chemise, opera or round straps; a well known brand of good weight; shown in white and flesh; sizes 36 to 42. Regular $5.95 for, each **$3.50**

Evening Combinations of fine quality silk with elastic tops. Values to $5.95 for, each **$3.50**

—Knit Underwear, First Floor

Girls' Fine Quality Navy Serge Skirts $2.75 to $6.50

Navy Pleated Skirts of fine quality English serge, buttoned on to a white cotton bodice, shown with small or medium pleats, in sizes for 6 to 14 years. Priced according to size from **$2.75** to **$6.50**

—Children's Wear, First Floor

Infants' Outdoor Garments For Spring Wear

Dainty Hand-made Wool Bootees in an assortment of new designs, all white or trimmed with sky and pink. Each from **39¢** to.. **$1.25**

Wool Jackets, hand-made, in pretty crochet designs, made from fine soft yarns in all white or trimmed with sky or pink. Priced from, each, **$1.65** to **$2.25**

Infants' Pullover Sweaters in sky, white and pink, dainty garments, suitable for ages 6 months to 2 years. Priced at, each, **$2.25** and **$2.50**

Infants' Coat Sweaters in plain knit weaves, trimmed with fancy silk stitching in sky or pink, suitable for ages 3 months to 1 year. Priced from **$2.50** to **$3.25**

Wool Capes in fancy knit weaves of white, pink and turquoise. Special .. **$3.95**

New Silk Helmets in hand-crochet designs; all white, or with sky and pink trimmings. Each **$2.25**

—Infants' Wear, First Floor

Women's New Cardigans $5.95

Made in smart styles with plain back and sleeves and fancy diamond pattern front in contrasting shades; two set-in pockets and neat five-button fastening. Shades are jade, sheepskin, rust, brown and fawn; sizes 36, 38 and 40. Each **$5.95**

—Sweaters, First Floor

Smart Tub Frocks For Girls

Neat Gingham Dresses in check, stripe and plaid designs, large selection of styles and colors to select from; sizes for 6 to 14 years. Special, **$1.25** to **$2.75**

Extra Fine Quality Gingham and Chambray Dresses, shown in a splendid range of colors and styles, for girls from 8 to 14 years. Priced from **$2.75** to **$5.75**

—Children's Wear, First Floor

Stamped Goods To Embroider

Excellent Values Thursday

Oddments in needlework, no two pieces alike. Regular values to 65c, to clear at, each ..... **10¢**

Infants' Rompers, stamped and made up on white batiste, easy designs to embroider. Each ..... **75¢**

Table Centres, stamped on heavy grade pure linen in simple designs to embroider. Each **$1.00**

Table Centres, 27 inch, stamped on white needle weave in several different designs, to embroider. Each ..... **75¢**

—Art Needlework, First Floor

Girls' Khaki Drill Hiking Suits, $3.50

Smart Hiking or Camp Suits of khaki drill, consisting of dress and bloomers to match. Dresses are made buttoned all the way down front and trimmed with red or blue piping on turndown collar, belt and pockets. Bloomers have elastic at waist and knee; sizes for 8 to 14 years. Specially priced at, the suit **$3.50**

—Children's Wear, First Floor

Women's Gowns, Slips and Bloomers

In Summer Fabrics and Shades

Slipon Sleeveless Gowns made from good quality voile, batiste, nainsook and crepe, trimmed with fine lace, hemstitching and hand embroidery; a very large selection of dainty styles and colors; **$1.75, $1.95, $2.25** to **$3.95**

Crepe Gowns in slipon styles with allover butterfly and floral designs in white and colors; each **$1.25, $1.35, $1.65, $2.25**

Dainty Voile Gowns in all the new shades, trimmed with lace yokes or hemstitched neck and sleeves, lace motif insets and ribbon flowers. Special, **$1.98** and.. **$2.98**

Princess Slips of fine cotton, top and skirt trimmed with torchon lace, strap shoulders. Special, each ..... **98¢**

Princess Slips of fine quality with built-up shoulder straps of val. lace, ribbon draw; sizes 36 to 42. Each **$1.25**

Slips of colored check lawn, strap shoulders and top trimmed with fancy stitchings; shown in mauve, pink, peach and blue. Special **$1.35**

Princess Slips of fine fabrics with deep embroidered flounce; embroidered top and shoulder straps. Splendid quality, each **$2.25**

Bloomers of white or pink cotton with elastic at waist and knees. A pair ..... **50¢**

Crepe Bloomers in plain colors or neat all-over designs, single or double elastic knees; colors are white, mauve, peach, sky and white. A pair, **85¢, $1.00** and .. **$1.49**

Bloomers of strong cotton pongee, natural shade, well made with reinforced gusset. A pair **$1.25**

Crepe Step-ins in plain colors and neat check designs, trimmed with lace or hemstitch finish. A pair, **79¢, $1.00** and... **$1.25**

—Whitewear, First Floor

Corsets, Corselettes and Brassieres

Good Values To-morrow

Back-laced Corsets, two styles; one is an elastic top model of pink broche with very long skirt and the other a medium low bust model with long skirt, free hips and four hose supporters. Special, a pair **$2.50**

Pink Broche Girdles, low bust, wrap style, long over back, lightly boned and with four hose supporters. Each **$3.50**

Girdles, made of sections of elastic and fancy cotton, lightly boned, low bust, four hose supporters. Each **$1.75**

Lace Top Corselettes, side hook style, with bottom of pink coutil, made without bones and four supporters. Each **$2.50**

Satin Striped Cotton Corselettes, side hook style, lightly boned, insets of elastic over hips and four hose supporters. Each **$2.50**

Formfit Corselettes made of pink novelty cotton in side hook style with four wide insets of elastic in skirt, lightly boned and very long over hips. Each **$5.00**

Pink Satin Brassieres for stout figures only; sizes 42, 44 and 46, made of Skinners satin, in back hook style, with elastic across back and top trimmed with narrow white lace. Each **$1.75**

—Corsets, First Floor

Millinery

New Shipments Just Received
Wonderful Values At

$5.95 and $6.95

At these prices we have a wonderful selection of smart Hats of fancy tagel and crinoline straw, large or small shapes in dressy or sport styles; some are faced or bound with silk taffeta in contrasting shade, trimmed with fancy flowers, flat roses and colored grapes. Shown in shades of sand, fawn, tan, henna, green and a number of very pretty hats in white. All are delightfully fresh for the Summer season. Specially priced at **$5.95** and **$6.95**

Airy and charming in their summertime colors are our new models of fine crinoline or tagel straw, taffeta, crepe de Chine and plain or colored leghorn, some with facing or soft flounces of silk on the brims and large roses for trimming; others are a bloom with small flowers in delightfully blended shades, and many more lovely styles too numerous to mention. Prices range from **$7.95** to **$18.50**

—First Floor

DAVID SPENCER LIMITED

DAVID SPENCER LIMITED

Store Hours: 9 a.m. to 6 p.m. Wednesday, 1 p.m. Saturday, 6 p.m.

Service in Merchandise

Service in Merchandise is the object of this Store—Service in newness, Service in durability and wearing quality, Service in satisfaction based upon the public taste and demand.

Cretonnes

Beautiful Effects—Excellent Values

Our Cretonne Stock includes exclusive French and English Block Print and a fine selection of American Terry Cloth and a very comprehensive selection of fine designs in ordinary Roller Print Cretonnes.

Exclusive English and French Block Print Cretonnes, 30 inches wide, beautiful designs and fine colorings, a yard, **$1.50, $1.35** and **$1.15**

Terry Cloths, 36 inches wide, in a fine rich coloring reversible printed draperies. A yard **$1.39**

A fine new stock of Shadow Cloths, the most serviceable of all cretonne fabrics—
30 inches wide. Priced from **$1.25**
50 inches wide. Priced from **$1.95**

Cretonnes, 36 inches wide, in smart designs and good colorings. Extra special value, a yard ..... **59¢**

Cretonne, 36 inches wide in a wide selection of good designs. A yard, **49¢** and ..... **39¢**

Cretonne, 36 inches wide, light weight chintz and silkolene, for bedroom draperies. A yard ..... **29¢**

—Draperies, Second Floor

Beds, Springs and Mattresses—Floor Samples and Odd Pieces

GREAT VALUES

Two-inch Continuous Post Bed with one-inch fillers fitted with woven wire spring with band supports and cable edge and with all cotton mattresswith a covering of durable ticking; beds, walnut or ivory. The complete outfit for **$25.00**

Two-inch Square Poster Beds with five oval fillers, mahogany, walnut or ivory finishes. Each is fitted with "No-sway" coil spring and felt mattress all sizes. A complete outfit for **$35.00**

Single White Eamel Beds with all steel frame spring andcotton mattress. Complete outfit for **$20.00**

Walnut and Mahgany Square Tube Steel beds with cane panels; full size. Regular $27.50 for, each **$21.50**

Mattresses of good grade cotton felt, covered with durable ticking and finished with roll edge; all sizes. Each **$7.50**

Couch Beds that can readily be adjusted into full size beds, each fitted with cretonne pad. On sale for **$14.75**

Black Enamel Steel Cot, 30 inches wide, 6 feet long, folds flat, fitted with cotton top mattress. Complete for **$8.90**

Ivory Enamel Steel Crib with extra strong spring, drop side and fitted with felt mattress **$14.75**

Coil Springs, 4 feet wide and 6 feet long, suitable for wood beds. Regular $10.00 values for **$5.00**

Spring Filled Mattress, covered with a heavy grade ticking, full size. Slightly soiled and great value for **$22.50**

—Furniture, Second Floor

Screen Doors and Windows

We carry all sizes and designs at lowest prices.

No. 20—Plain Screen Door, stained dull oak; all sizes at **$2.85**

No. 32—Plain Screen Door with eight corner brackets; all sizes. Each **$3.45**

No. 68—Varnished Screen Door with panel at foot; all sizes. Price **$4.45**

No. 71—Handsome Varnished Screen Door with solid panel at bottom andwire panels at side **$5.75**

Window Screens, al sizes, at **45¢, 50¢, 55¢, 60¢, 65¢, 75¢, 85¢** and ..... **95¢**

Screen Door Sets, consisting of one pair of detachable spring hinges, hook, door-pull and screws ..... **35¢**

—Hardware Department, Lower Main

In the Stationery Section Thursday

Canadian Girl Guides Writing Pads and Envelopes in folder, at ..... **50¢**

Brownie Cameras—
No. 2 at **$2.85**
No. 2A at **$3.90**
No. 3 at **$4.65**

Kodak Folding Cameras from, each, **$6.70** to **$20.70**

Films to fit all cameras in stock.

Children's Balls from **2** for **5¢** to, each ..... **50¢**

—Lower Main Floor

CHILDREN'S HATS

In a Full Range of Styles for Summer

A wonderful assortment of Hats for girls from 2 to 14 years of age, including banded straws, flower and ribbon trimmed straws, and pretty little bonnet shapes trimmed with lace, ribbon ruchngs and rosebuds; hats of taffeta, crepe de Chine and fet. Shown in all the most popular shades of the season, and white. A most comprehensive range, priced from **85¢** to **$5.95**

—Millinery, First Floor

Camp Stoves and Grates

Good Values Thursday

Sheet Iron Camp Stoves, large oven and firebox, 2-hole top. Regular $4.25, for **$3.50**

Folding Camp Stoves, with enclosed sides; regular price $3.50. On sale for **$2.50**

Oven extra. Regular $1.50 for **$1.00**

Two-hole Kamp Kook, with wind shield. Folds up like a suit case. Can be ready for use in a few moments. Ideal for camps; burns gasoline. Each **$11.50**

—Stoves, Lower Main Floor

Bibles

At Popular Prices

We always carry a well-selected range of Bibles in stock. The following good values are offered for Thursday.

Large Type Reference Bibles at, each **$4.00**

A very useful Bible with Helps at, each **$1.75**

Pocket Bible, with readable type. Each **$2.50**

Children's Bibles. From, each, **50¢** to **$2.50**

Testaments from, each, **40¢** to **$3.75**

Bibles with good bindings and India paper. Priced up to, each **$10.00**

—Lower Main Floor

In the Hardware Section

Excellent Values Thursday

Willow Clothes Baskets greatly reduced in price. To sell as follows—
No. 1 size. Regular price $1.75 for **$1.00**
No. 2 size. Regular price $1.95 for **$1.20**
No. 3 size. Regular price $2.25 for **$1.35**
No. 4 size. Regular price $2.50 for **$1.50**
No. 5 size. Regular price $2.75 for **$1.65**

200 Only at these prices, for early shoppers—
Verified Commercial Scales, 10 lbs. **$8.50**
Larger style Commercial Scales, 25 lbs. **$10.75**

Shepperd's Renowned Ice Cream Freezers—
2-quart size. Regular $6.50, on sale for **$4.75**
4 quarts. Regular price $8.50 for **$6.25**

Spencer's Improved Oil Mops with detachable swabs with handle. Complete for **$1.25**

Wire Carpet Beaters, with wooden handle. Regular 35c for ..... **15¢**

Useful String Shopping Bags with leatherette handles. Regular 50c, on sale for ..... **10¢**

Enamel Wash Boards, sheet metal product. Regular 80c for ..... **49¢**

Electric Tungsten Lamps, guaranteed 1,000 hours, 25 and 60-watt. Regular 25c for ..... **15¢**

Kitchen Maid Aluminumware, regular $1.50 value. On sale Thursday for, each ..... **98¢**

—Hardware, Lower Main Floor

Great Reduction in Glassware for Thursday

Glass Cream Jugs, with panel sides. Regular 40c for ..... **19¢**

Glass Pickle Dishes; regular 30c. On sale for ..... **19¢**

Footed Glass Pickle Dishes. Regular 65c for ..... **29¢**

Lemon Reamers, clear glass. Regular 15c each for ..... **5¢**

Clear Glass Baby Plates, with nursery rhyme and alphabet on rim; regular 45c. Special ..... **19¢**

Clear Glass Covered Butter Dishes. Regular 30c for **19¢**

Vinegar Bottles, clear glass, with cut stoppers. Regular 35c each ..... **19¢**

Glass Flower Baskets; very dainty. Special, each, **$1.39**

Flower Vases. Very special at, each, **14¢, 19¢ 29¢, 39¢** and ..... **49¢**

—Glassware, Lower Main

Odd Chinaware

A Group of Great Values Thursday

Cups and Saucers. Each, **9¢**

Sugars and Creams. A pair, **29¢** and ..... **49¢**

China Cream Jugs. Each ..... **19¢**

English China Cake Plates; regular $1.00 for ..... **49¢**

China Salad Bowls. Regular 75c for ..... **49¢**

English Dinnerware Soup Plates; regular, a dozen, $5.50. On sale, **6** for ..... **99¢**

Tooth Brush Holders. Special, each ..... **5¢**

Large Size White Mixing Mixing Bowls. Regular $1.00 for ..... **49¢**

Fancy China Cups and Saucers. Special ..... **69¢**

China Teapot, Sugar and Creams; very dainty. **$2.75**

Fancy China Tea Set, hand-painted, 6 cups and saucers, 6 tea plates and cake plate. Special, the set **$6.95**

Open Stock Dinner Sets

49 Pieces, Blue Yuan Pattern, $14.85

The set consists of six 5-inch plates, six 6-inch plates, six 8-inch plates, six soup plates, six fruit saucers, one 12-inch platter, 1 gravy boat, one scallop, one covered vegetable dish, one baker, six cups and saucers. All for **$14.85**

—China Department, Lower Main

Dinnerware for Bungalow or Camp

51-piece Set for **$6.95**

The set consists of six tea cups and saucers, six tea plates, six lunch plates, six dinner plates, six soup plates, six fruit dishes, one platter, one gravy boat, one pickle dish, one covered vegetable dish, one slop bowl, one salad bowl, one butter dish. Great value, a set **$6.95**

—China Department, Lower Main

Thursday, Friday, Saturday

Men's Suits

In Two Great Values

$15.00 and $25.00

Tweed Suits, which have been carefully designed in models that are much in demand by smart dressers this season. You will find them to be of surprisingly good cloth and fit perfectly. Also the tailoring is better than usual. The shades being grey, brown, herringbones and fancy tweeds. Just such suits as catch the eye of the young man. In this offering you will also find suits in conservative models for the quiet dressers; sizes 34 to 44. Great value, at, each **$15.00**

Suits of tweeds and worsteds, specially designed and tailored for young men who demand the correct styles, and suits for business men who demand a distinctive smartness in a quiet model. The styles are one or two button, golf models, fancy and pleated backs. Your choice of greys, subdued stripes, fancy stripes and new sand shades; sizes 34 to 44. At **$25.00**

—Men's Clothing, Main Floor

Special 50c Luncheon 50c Thursday

Consomme Brunoise

Halibut Steak, Florentine

Boiled Leg of Mutton—Caper Sauce

Braized Chump of Veal—Spanish Sauce

Poached Eggs, Benedict

Roast Stuffed Chicken—Bread Sauce

Buttered Spinach

Roast Brown or Mashed Potatoes

Caramel Pudding

Rhubarb, Lemon, Meringue and Apple Pie

Tea, Coffee and Milk

Rolls and Butter

—Dining Room, Third Floor

Men's Caps

Regular to $2.50, for $1.50

The caps offered at this unusually low price, are of English and Canadian makes and bear trade marks of most reputable makers. The materials are excellent, the styles new; pleated or plain backs, unbreakable peaks, light and dark shades, sateen linings. Sizes 6⅝ to 7½. Your chance to get a cap at a bargain price. Each **$1.50**

—Men's Clothing, Main Floor

Boys' Long Khaki Pants

Sizes 26 to 32. At $1.75

The pants are made from strong khaki materials, finished with belt loops and cuff bottoms. Most suitable pants for outing or general wear. A pair **$1.75**

—Caps, Main Floor

Men's Fine Negligee Shirts

Two Great Values

Men's Fine Cambric Negligee Shirts, made with double soft cuffs and starch neckband. All recent arrivals are shown in light and fancy stripe patterns and assorted colors. Special values, each **$1.75**

Men's New Powder Blue Negligee Shirts with a neat white stripe running through. They have starch neckbands and soft collar to match; dressy shirts (Forsyth). Good value **$2.25**

Men's White Cambric Handkerchiefs, hemstitched and ready for use; regular price, 2 for 25c. Thursday at **3** for ..... **25¢**

—Men's Furnishings, Main Floor

This Light Underwear for Men at a Low Price

Zimmerknit, natural balbriggan Combinations, made in three different styles—short sleeves and knee length, long sleeves and ankle length, short sleeves and ankle length; closed crotch and neatly finished. A great value at **$1.50**

Men's extra good grade White Naincheck Combinations, athletic style. Very special value, a suit **$1.00**

Stanfield's "No 1400" Cream Elastic Rib Combinations, Spring weight underwear. Special, a suit **$2.50**

Stanfield's "No. 1400" Shirts and Drawers in Spring weight, with long sleeves and ankle length. A garment **$1.75**

—Men's Furnishings, Main Floor

Men's Garters and Braces

A Great Selection to Choose From
Special Values

Men's Elastic Web Braces, made from excellent web and in good patterns, kid ends to match, "Our Own Brand." Regular price $1.00 for ..... **89¢**

Men's Invisible Braces, to wear under the shirt, 2 or 4 point. Regular price, a pair, 50c, for ..... **39¢**

Garters and Braces to match of fancy silk elastic web—
Braces, a pair **$1.00**
Garters, a pair ..... **75¢**

Men's fine feather weight Summer Braces, elastic web with kid ends. Special, a pair ..... **75¢**

Silk Elastic Garters, assorted colors, narrow or wide webs, brass trimmings. Values, a pair, 75c for ..... **50¢**

Silk Arm Bands, in fancy patterns and plain colors. A pair ..... **35¢**

Wire Arm Bands, gilt or silver colors. A pair ..... **25¢**

—Men's Furnishings, Main Floor

MEN'S PANTS, $2.95 to $7.50

For men's wear we have a large selection of pants in all sizes and all materials. From this stock it will be easy to match a coat and vest as you desire. They are well shaped, stylish in pattern and colors, including blues, plain grey, stripes, herringbones, Donegals and tweeds; all sizes and great values, from **$2.95** to **$7.50**

—Men's Clothing, Main Floor

DAVID SPENCER LIMITED

BASEBALL, CRICKET TIMES SPORTING NEWS SWIMMING, GOLF

Amateur Lacrosse Team May Get Trip Around Australia

Association "Down Under" Wants British Columbia Team Sent This Year

Players Will be Selected From Those Registered With B.C. Lacrosse Body

The visit to Australia of an all-British Columbia lacrosse team is almost a certainty, for a letter just received by the British Columbia Amateur Lacrosse Association intimates that the state lacrosse associations of South Australia, Queensland, Western Australia and New South Wales, are all favorable to the visit, and are now in conference with a view to arranging the financial ends of the trip, for a guarantee of £2,000 was requested, or roughly $10,000.

The letter states that although the Australian season does not start until May, all the associations are favorable to the Canadians coming over, and an offer will be definitely made after the states have been again heard from regarding finances, but a request is contained in the communication that British Columbia reduce the amount of the guarantee, if possible. Transportation takes up $6,500, and with hotel expenses and railway fares in the Southern Continent, the amount of guarantee would be used up. The team will be insured against accident and sickness while away.

A side trip may also be made to the New Zealand and South Seas Exhibition to be held at Dunedin, New Zealand, provided satisfactory arrangements can be made with the exhibition officials.

PICKING THE TEAM

The team to make the trip will be selected only from those players registered with the British Columbia Amateur Lacrosse Association, the recognized governing body for Canada's national game in B.C. Players associated with clubs not affiliated with the B.C.A.L.A. will receive no consideration by the selection committee. Those willing to make the trip may send in their names to D. H. Elliott, secretary, British Columbia Amateur Lacrosse Association, 1242 Melville Street, Vancouver, giving full details as to club, position, etc.

The statement emanating from officials of the B.C.A.L.A. is verified in a letter received on the last transpacific boat from Howard R. Balmer, honorary secretary of the Victoria Lacrosse Association by a local official.

Mr. Balmer states that while the war played havoc with the playing strength of lacrosse clubs "down under," officials have got things started well again and, in fact, are booming. He says that the guarantee of £2,000 is a trifle heavy and that if the item of £700 above boat fares which is apparently fixed for expenses, were lowered, the trip would be a sure thing. His association, Mr. Balmer states, has just received an invitation to visit England, the Australians to pay their own boat fares, receiving all expenses in England.

"Our amateur status here," writes Balmer, "allows players no expenses outside of board and fares. When writing give me your personal views on the type of players, standard, etc., anything that will enlighten us on the calibre of the team as up to the present I've received very meagre information from your end. I do hope the trip will come off, for it will do wonders for the game here if the players turn out to be popular and clean chaps."

Babe Ruth Claims He is Not Through As Baseball Star

New York, May 6.—Babe Ruth yesterday went to bat verbally against a report that he is "through" as a major league baseball star.

Propped up by pillows in his bed at the hospital where for more than three weeks he has been recovering from indigestion and influenza, Ruth declared the statement was "bunk, pure and simple, because I am still at my best."

The home run champion said he felt that he was facing the most trying experience of his life. Being obliged to remain in a bed while the Yanks were losing ball games inflicted on him a greater hardship, he said, than any other misfortune he could visualize.

Ruth declared he had no intention of going to his farm in Sudbury, Mass., to recuperate after leaving the hospital. He admitted losing thirty-five pounds since his removal to the institution.

"As soon as I can work out in the sunshine with the Yanks, I'll get back the weight I've lost and you can look for me to hit plenty of homers during the remainder of the season," he concluded.

MRS. GEORGE GALT WINS

In the final for the Pooley handicap cup played on Monday at the Victoria Golf Club Mrs. George Galt defeated Miss Sayward by 5 and 4.

BAGS BEAR AND PANTHER

Bob Smith, the famous hunter of Sproat Lake, bagged a big black bear and a panther last week, and the skins were received yesterday by T. Wherry, taxidermits, Pandora Street. Smith has picked off a great many panthers this year.

Pictorial Golf Instruction

By H. B. MARTIN

The Follow Through

The most useful shot in golf is the half or three-quarter iron. The player who cultivates a good half iron shot will soon discover that he is mastering the iron club play. A full swing with an iron is nearly always uncertain as much must be taken into consideration. There is the lie for example. Then there is the tendency to press and overswing, and most important of all is the failure to guage the distance and the direction.

One can get a lot of power in the three-quarter swing. Many golfers never use anything else. The ball should be played well back, in order to get a long follow through. This means a good purchase on the ball and insures a well hit shot and direction.

The club is never carried around the back. The hands and the right knee in the finish are pointing to the hole or the line one intends to travel.

(Copyright 1925 by the Bell Syndicate Inc.)

How To Improve Your Tennis

By WILLIAM T. TILDEN, 2ND

Let me start right out with two statements.

Never use a racket that does not feel right to you because some other player uses it. Second, I use a Bancroft, Winner or a California By-Products Model B, but if these fail at any time to satisfy my sense of touch I would change at once to some make that did.

There is no use using a particular make just because Johnston does, unless it satisfies you, nor would I advise you to pick out a certain type on the sole grounds that Vincent Richards plays well with it. The only person who is going to play with your racket is yourself (if you are wise) and since all the best rackets made by the various manufacturers are good, suit your personal taste in weight, handle and style.

I have just said suit yourself, so I am immediately offering you advice on what general style racket to use. Most players make the mistake of choosing rackets that are too heavy and too large in the handle for them. Somehow they all want a club.

The average player should use a racket that weighs between 13 and 14 ounces inclusive. I think that the best results may be obtained by a balance that is almost even or slightly heavy in the head.

Decide your handle from the individual choice. Pick the one that fits comfortably in the hands. Do not use too small a handle or too light a racket, as it is apt to turn in the hand. I recommend a handle of 5 to 5¼ inches at the grip.

Many people ask me if the regular size racket is not too big for a child to play with. I must say my advice is to let a child use a regular size racket, but be certain it is light (12½ or 13), small handle (4⅝ to 5 inches) and light in the head. The child will obtain much better results since the racket itself, once started, will return the ball from its own momentum, a thing a smaller toy racket will not do. I am quite honest in my belief that the cheapest investment in tennis is the most expensive racket, since it lasts longest.

The steel racket is one of the modern tennis problems. I do not believe it will ever be extensively used by the top-flight players, but it has a certain place all its own in the game. One can play good tennis with it, and for seaside resorts, boys' camps or mountain resorts I believe it will prove a valuable asset to the average player.

Do not be afraid to use the new silk waterproof stringing. I have used it myself and find that while it is not quite as fast, it has excellent lasting qualities and will prove a splendid substitute for regular gut.

My next article will be on "Concentration."

Copyright by Public Ledger Company

Semi-pro Hockey League is Latest Scheme in Quebec

Quebec, May 6.—A semi-professional hockey league, composed of New York, Boston, Brooklyn, Montreal and Quebec is mooted as the latest thing in the sporting world.

Dundee Outpointed In Final Fight at New York's Garden

New York, May 6. — Sid Terris, New York lightweight, outpointed Johnny Dundee, former featherweight champion, last night in a twelve-round bout, the last boxing contest in the old Madison Square Garden.

South Park Lacrosse Team Defeated Wards

The South Park lacrosse team added another victory to its credit on Monday afternoon when it defeated the North Ward team by a 6-2 score. The winners played a good game, and after securing a lead in the first period held it for the remainder of the match. Both teams showed a marked improvement over their previous games.

Fighters of North And South America Meeting In Boston

Canada Will Have Representatives at Boston Tournament Which Opens To-night

Boston, Mass., May 6.—Amateur boxing of two continents, representing five nations, were assembling in Boston to-day for the Pan-American tournament here to-night to decide the amateur championship of the western hemisphere. Last night the entire South American contingent arrived, with boxers from Argentina, Chile and Uruguay. This morning a fighting delegation from Canada reached Boston.

Sixteen fighters of the United States and eight each from Canada, and South America, will be contenders. Two Dominion amateur champions are on the Canadian team. Five of the eight national titleholders are on the United States team.

KAPLAN TO MEET CHAPMAN

New York, May 6.—Negotiations have been practically closed for a world's featherweight championship bout between Kid Kaplan of Meriden, Conn., and Red Chapman, Boston boxer, to be held in London Island City, June 9, under the auspices of the Elks.

Phil Taylor Rounds Colwood Course in 69, a New Record

If Phil Taylor keeps hitting the ball as hard and as far as he is hitting it now, and has been hitting it for some weeks past, the classy field which is expected at the Pacific Northwest open championship at Tacoma next month will be up against some pretty hot stuff. Phil is going down to Tacoma this week-end to check things over and find out all the "rubs of the green."

What the Oak Bay pro is doing in the way of long and straight play at the present time can be judged by the fact that he is steadily tripping round the Victoria Golf Club's lines in the middle and late sixties—a series of sixty-sevens marking his rounds of the last week or so.

Nor is Phil the least perturbed by the longer and more difficult and grassier course at Colwood. Playing there last Sunday afternoon he went out in thirty-three and came home in thirty-six—a record for the course at its present length and complete lack of fairway "run." Here is the card: Out—534, 244, 344. In—533, 453, 454—69.

Triple Tie Unbroken In American League

Washington, Philadelphia and Cleveland all Suffered Reverses Yesterday; Ty Cobb Punches Out Six Hits, Including Three Homeruns, in Six Trips to Plate and Set New Record for Modern Baseball; Giants Badly Beaten

New York, May 6—The triple tie for first place honors in the American League persists to-day with Washington, Philadelphia and Cleveland all smarting under defeats.

While the New York Yankees backed out of their slump of five straight defeats and handed the Philadelphia Athletics an 8-4 trimming, yesterday, the Boston Americans were busily engaged in beating the world champions in Washington, nine to four.

Meantime, the Chicago White Sox nipped in the bud any prospects of the Cleveland Indians forging to the front by trimming them 7-2, thus maintaining the three-cornered scramble for leadership over another day.

Ty Cobb opened a batting assault on the St. Louis Browns by driving out three home runs, a double and two singles for a total of sixteen bases, a new record for modern major baseball with his Tigers winning in a walk 14-8. The previous mark shattered by Cobb was held by Eddie Gharrity, Washington catcher, who ran his total of bases for one game to 13 in June 1919. Cobb is now the leading batsman of both American and National Leagues with an average of .531.

ANCIENT RECORD STANDS

The old record, made before the advent of the American League, was held jointly by Bobby Lowe, of the Boston Nationals, who in 1894 collected four homers and a single, and Ed. Delehanty of the Philadelphia Nationals who duplicated the stunt in 1899. Each of these players had a total of 17 bases.

The Phillies had a field day at the expense of three Giant pitchers and weakened the hold of the National League leaders on first place by registering a 13-5 victory.

In Boston, Burleigh Grimes steadied the uncertain Brooklyn Dodgers by allowing the Braves only six scattered hits and Brooklyn won six to one.

Rain prevented the other scheduled games in the National League.

AMERICAN LEAGUE

St. Louis, May 6.—Ty Cobb led his Detroit Tigers in a batting assault and defeated the St. Louis Browns here yesterday 14 to 8. Cobb tied the modern major league record by poling three home runs. He got six hits in six times at bat. George Sisler hit safely in his twentieth consecutive game.

	R.	H.	E.
Detroit	14	17	1
St. Louis	8	14	1

Batteries—Leonard, Holloway and Woodall; Bush, Vangilder, Giard, Stauffer, Gaston and Dixon, Rego.

YANKEES AT LAST WIN

New York, May 6.—The Yankees finally ended their losing streak which had stretched to five straight games when Pennock pitched them to a 8 to 4 victory over the Philadelphia Athletics yesterday. Pennock allowed nine hits compared with twelve which the Yanks accumulated off Groves, Andrews and Stokes.

	R.	H.	E.
Philadelphia	4	9	1
New York	8	12	1

Stokes and Cochrane, Schang; Pennock and O'Neill.

WHITE SOX LICK INDIANS

Cleveland, Ohio, May 6.—The White Sox supported the fine pitching of Ted Blankenship with timely batting and snappy base running yesterday and defeated the Cleveland Indians, 7 to 2. Chicago scored four runs in the fifth inning on singles by Mostil and Collins, a pop double by Falk and a home run into the centrefield bleachers by Barrett.

Yowell, a six-foot, six-inch left-handed recruit replaced Shaute with one out in the sixth and held the Sox hitless.

	R.	H.	E.
Chicago	7	12	0
Cleveland	2	9	0

Batteries—Blankenship and Schalk; Shaute, Yowell and Myatt.

CHAMPIONS LUCKLESS

Washington, May 6. — Boston pounded out a 9 to 4 victory over Washington yesterday, scoring six runs in the second inning and driving Mogridge out of the box. Washington used five pitchers and six-pinch hitters during the game.

	R.	H.	E.
Boston	9	11	0
Washington	4	9	1

Batteries—Kallio, Ferguson and Heving; Mogridge, Gregg, Ogden, Kelly, Marberry and Ruel, Tate.

NATIONAL LEAGUE

Philadelphia, May 6.—The Phillies swamped the New York Giants today 13 to 5, Jack Knight holding the league leaders to seven scattered hits. Scott, who started for the Giants, was ineffective after the first inning and was relieved by Wayland Dean in the third, who in turn retired in favor of John Wisner after the sixth inning. Cy Williams and Russell Wrightstone each made two home runs and George Kelly and Billy Southworth each made one.

	R.	H.	E.
New York	5	7	2
Philadelphia	13	11	2

Batteries—Scott, Dean and Hartley; Knight, Southworth and Henline.

DODGERS TOO SMART

Boston, May 6.—Burleigh Grimes held the Boston Braves to six hits yesterday and the Brooklyn Dodgers won 6 to 1. Jess Barnes was hammered out of the box in the sixth inning and was followed by Bill Ryan and Alphonse Kamp.

	R.	H.	E.
Brooklyn	6	10	1
Boston	1	6	0

Batteries — Grimes and Taylor; Barnes, Ryan, Kamp and O'Neill.

At Chicago — Chicago-Cincinnati postponed; cold weather.

At Pittsburg—Pittsburg-St. Louis postponed; rain.

COAST LEAGUE

Sacramento, May 6. — Harry Brown's timely hitting yesterday gave Sacramento a 4-2 victory over Salt Lake in the series-opener.

	R.	H.	E.
Salt Lake	2	7	2
Sacramento	4	8	0

Batteries — Stewart and Peters; Shellenbach and Shea.

OAKLAND BEATS ANGELS

Oakland, May 6.—Oakland defeated Los Angeles 10-2 in a free-hitting, ragged contest yesterday. The Oaks started after the veteran Crandall in the first inning and succeeded in driving him from the mound in the fifth.

	R.	H.	E.
Los Angeles	2	6	3
Oakland	10	14	2

Batteries — Crandall, Mulstead, Ramsay and Sandberg; Kunz, Delaney and Baker.

BRAZILL RUNS WILD

Portland, May 6.—Frank Brazill of Seattle, ran wild in yesterday's opening game of the series against Portland. Brazill hit three home runs, started two beautiful double plays on hard plays at third and was the main factor in Seattle's 8-5 win.

	R.	H.	E.
Seattle	8	10	0
Portland	5	9	1

Batteries — Sutherland, Moore, Plummer and Baldwin; Meeker, Hasty, Yarrison and Tobin.

At Los Angeles—Vernon-San Francisco game postponed; teams travelling.

INTERNATIONAL LEAGUE

Jersey City at Syracuse, postponed; wet grounds.

At Buffalo 14, Newark 1.

At Toronto 5, Reading 3.

At Rochester 9, Baltimore 1.

AMERICAN ASSOCIATION

At Minneapolis 4, Indianapolis 7.

At Milwaukee 6, Toledo 4.

At Kansas City 3, Columbus 9.

At St. Paul 11, Louisville 7.

WESTERN LEAGUE

At Denver 2, Wichita 6.

At Tulsa-Lincoln, rain.

At St. Joseph-Des Moines, rain.

At Omaha-Oklahoma City, travelling.

FUTURE OF LACROSSE WILL BE DECIDED AT MEETING TONIGHT

In an effort to get lacrosse back to public favor a meeting of the Victoria and District Lacrosse League will be held tonight at 8 o'clock in the Y.M.C.A. An effort will be made to form a senior city league. Several teams have already signified their intention to enter teams. It is hoped there will be a large attendance this evening so that the prospects for the coming season can be thoroughly discussed.

VETERAN SHATTERS BATTING RECORD

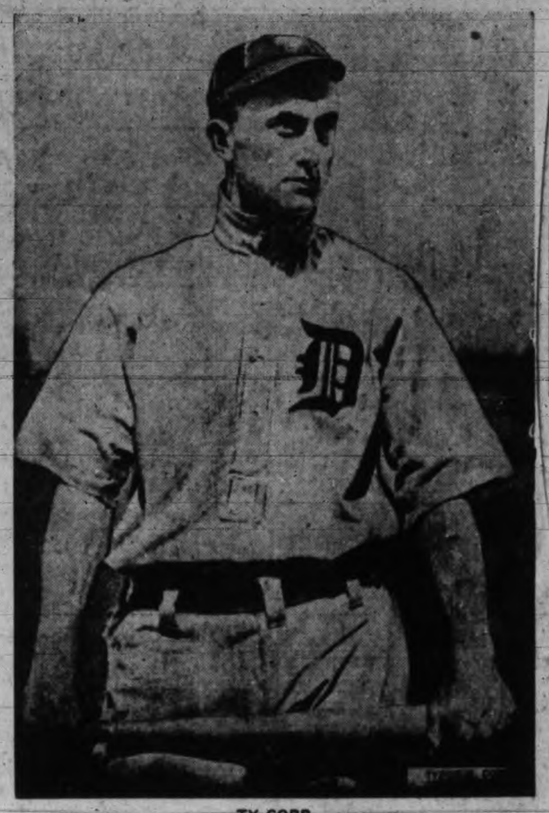

TY COBB

St. Louis, May 6—Tying the modern major league record, the veteran Ty Cobb, playing manager of the Detroit Tigers, poled out three home runs in yesterday's game with the St. Louis Browns. They were off Pitchers Bush, Van Gilder and Gaston. Cobb beat the modern baseball record for total bases in one game. In June, 1919, Eddie Gharrity, the Washington catcher, set the record at 13. Cobb's total yesterday was 16.

Cobb, who led the American League in batting for nine consecutive years, is playing his twenty-first season in major league baseball. He has a record of holding American batting honors from 1907 to 1916, when Tris Speaker took the lead.

In yesterday's contest Cobb hit six times in six times at bat, accounting for eight of his team's fourteen runs. Besides three homers he drove out a double and two singles.

The only major league players who have made three home runs in a single game in the twentieth century are George Kelly of the Giants, Ken Williams of the Browns, Cy Williams and Henline of the Phillies.

Four homers in a single game were made by Buddy Lowe of Boston in 1894 and Ed Delehanty of the Phillies in 1899. Each player has a total of fourteen bases.

Other feats performed by Cobb are as follows:

Batting average for nineteen years, .375.

Seventeen years batted .300 or better.

Eight years made 200 or more hits.

Eight years made 100 or more runs.

Three years batted .400 or better.

Ninety-six stolen bases in 1915.

Twelve years led American League in batting.

Batted .420 in 1911—highest individual American League average.

Victoria Tennis Team To Play Seattle For Trophy

Johnny Proctor, Marshall Gordon and Eric McCallum will leave here on Saturday afternoon to uphold the challenge sent by the Victoria Lawn Tennis Club for the Starr-Reynolds Cup at present held by the Seattle Tennis Club. They will meet the Seattle stars on Sunday. Last year Victoria challenged and made a splendid showing, Proctor winning one singles match and the doubles being a close affair.

Proctor, who has fully recovered from his broken ankle, and Gordon will play in the singles matches, while McCallum will team up with Gordon in the doubles. The personnel of the Seattle team has not yet been received.

Although the local team has not had much time to practice the same goes for the Seattle players. A good series is looked for and Victoria will make a stiff fight for the trophy, which has been corralled by Seattle for some years. Vancouver held it previous to Seattle's win.

Nurmi's Legs Can Rest Until Quist Answers Charges

Amateur Athletic Union of U.S. Halts Tour of Finnish Runner

New York, May 6.—The record-breaking American tour of Paavo Nurmi, came to a temporary halt yesterday, when Frederick W. Rubien, chairman of the National Registration Committee of the Amateur Athletic Union, announced that he had cancelled all future track appearances of the Finnish runner until his manager, Hugo Quist, officially answers a charge of demanding excessive expense money to run at the recent Drake Relays.

Rubien said he had telegraphed M. Andruss, San Francisco, A.A.U. official, more than a week ago, to question Quist regarding the charge of Kenneth L. Wilson, athletic director at Drake University, that $1,000 had been asked for Nurmi to appear at the Drake meet. Although Quist had been quoted in newspapers as denying the charge of Wilson, Rubien said he had failed to file an official answer with Andruss or any other official.

UPLANDS LADIES' GOLF

The monthly medal competition of the ladies of the Uplands Golf Club will be held on May 10. Entries will close at 5 p.m. on May 9.

Glenna and Partner Win Golf Match in English Tournament

St. Anne's, Eng., May 6.—Miss Glenna Collett, American golf star, and her partner, Mrs. Alan Macbeth, conceding their opponents ten strokes, beat Mrs. T. H. Miller and Mrs. E. S. Catlow, three and one to go in the ladies' northern foursome competition.

Todd Draws Fifteen Rounds With Charles

Paris, May 6. — Roland Todd of England, former European middleweight champion, and Francois Charles of France, last night fought fifteen rounds to a draw. The match was for the chance to meet Frattini of Italy, the present holder of the European middleweight championship, for the title.

A BASEBALL TRADE

New York, May 6.—Outfielder Bob Leach and Pitcher Alex. Ferguson of the Boston Red Sox, were traded to-day to the New York Kankees in exchange for Ray Franiz, southpaw pitcher and $8,000 in cash.

OAK BAY LADIES' GOLF

The ladies' monthly medal competition of the Victoria Golf Club was played yesterday at Oak Bay and the winners were as follows: In "A" class, Mrs. George Galt, gross 95, handicap 19, net 76; in "B" class, Mrs. Pierce, gross 95, handicap 24, net 71.

Reds and Blues Clash In Benefit Match To-night

First of Mosher Series to be Decided; Kickoff Set For 6 o'Clock

Players Will Strive For Places on Victoria Team Which Will Play at Nanaimo

Football fans should see a good match this evening when the Reds and Blues clash at the Royal Athletic Park in the first game of the Mosher benefit series. The game will be called at 6 o'clock with Alcock handling the whistle.

As his match is being staged for a good cause it is expected that the soccer supporters will turn out in full force. All the proceeds of this series will be given to Mosher, goalie of the Canadian All-Star team, who fractured his leg in Australia and has been under the doctor's care ever since.

Twenty-two of the best players in the city will be seen in action. The selection committee will be on hand, and will pick a team to represent Victoria against the pick of the Upper Island next week at Nanaimo.

On June 6 the local "rep" eleven will back up against the pick of the mainland in the final match of the series. This should be an excellent match, as Vancouver claim to have a strong team, while the locals will present a formidable line-up.

Archie Muir will captain the Blues to-night, while Harry Copas will guide the Reds.

The teams are as follows:

Reds—Bridges (Veterans), Copas (Wests), Whyte (Services), Roe (Veterans), Edwards (Esquimalt), Robinson (Services), Cummings (Services), Mulcahy (Wests), Coulter (Services), Clarkson (Veterans) and Smith (Veterans).

Blues—Shrimpton (Hudson's Bay), J. Watt (Esquimalt), Meredith (Veterans), McKinnon (Teamsters), Prestot (Veterans), Muir (Wests), Connelon (Sons of England), Tommy Watt (Esquimalt), Cosier (Services) and Ward (Services).

Indoor Ball Teams Will Play Opening Battles on Friday

Indoor baseball teams will get away to a flying start on Friday night when five games will be played. All the fixtures will start at 6.30 o'clock sharp.

The games are as follows:

Fort Bay vs. Garrison at Work Point.

Hillcrests vs. Onwegos at Macauley Point.

Piers vs. Y.M.C.A. at Central Park.

Garrison "A" vs. Navy at Canteen Grounds.

Esquimalt vs. Tillicums at Central Park.

Last year this sport proved very popular and several new teams have entered this season. The Hillcrests carried off the honors last season after having a great fight with the Garrison in the play-offs. Keen competition is looked for in the opening games.

First Century in English Cricket is Made by Veteran

London, May 6.—The opening of the cricket season in England was associated with the usual unseasonable weather, and all teh matches in which play started on Saturday last have been stopped owing to rain. No play was possible yesterday in any of the county fixtures, Lancashire versus Warwick and Leicestershire versus Sussex.

Lancashire and Leicestershire defeated their opponents in the first innings and the feature of the play was the scoring of the first century of the season by King of Leicestershire, who made a splendid 114. He is fifty-five years old and is the oldest player in first-class cricket.

In a fixture between Middlesex and Oxford, the match was drawn after remarkable play by the professional footballer cricketers, Hendren and North.

The scores in the county fixtures were:

Lancashire 283, Warwick 80 and 157 for six, E. Tyldesley 78, Sharp 63, Quaife 66 not out. R. Tyldesley took five for 11 in Warwick's first innings.

Leicestershire 229 and 13 for one, Sussex 131.

Scores in the Middlesex-Oxford match were:

Middlesex 312 and 37 for two, Oxford 202 and 47 for three; Hendren 84, North 80.

ZBYSZKO WRESTLES

St. Louis, Mo., May 6.—Stanislaus Zbyszko and Dick Daviscourt, California heavyweight wrestler, were engaged to meet here to-night in a catch-as-catch-can wrestling match for world championship honors. The bout would be contested to the finish, best two out of three falls to decide the winner, it was announced.

VICTORIA GOLF CLUB

The ladies' monthly medal competition of the Victoria Golf Club was played yesterday at Oak Bay and the winners were as follows: In "A" class, Mrs. George Galt, gross 95, handicap 19, net 76; in "B" class, Mrs. Pierce, gross 95, handicap 24, net 71.

AT THE THEATRES

MELODRAMA OF OLD IS REVIVED AT PLAYHOUSE

Old-time melodrama has again come into its own at the Playhouse this week, where Frank Morton and his company are presenting the celebrated success, in tabloid form, "Boston Blackie." Roswell Blackburn, an idol of society and superintendent of a great railroad, schemes to marry the railroad president's daughter, at the same time plotting for the theft of a large currency shipment. Blackburn was formerly the leader of a band of international crooks, and recognized by an old confederate, an escaped convict, forces him into the scheme against his, the ex-convict's will. The theft of the gold from the express office, the false accusation, the arrest and the final expose of the villain, all go to make an exciting melodramatic tale that keep its auditors thrilled from the rise till the fall of the curtain. The excellent work of the entire cast in a number of difficult dramatic roles is a noteworthy feature, while the stage setting, showing a far western railroad station at night gives the finishing touch of realism. "The Scarlet Pimpernel" is the screen feature, running in conjunction with "Boston Blackie."

AT THE THEATRES

Capitol—"The Dressmaker From Paris."
Dominion—"Madame Sans Gene."
Playhouse—"Boston Blackie."
Coliseum—"Simple Lifers."
Columbia—"Contraband."

FLORA FINCH HAS COMEDY ROLE IN "MEN AND WOMEN"

Flora Finch finally got her wish! The famous comedienne, who was starred with the late John Bunny a decade or more ago, has always harbored a secret wish to play in a William de Mille production.

She got it when Mr. de Mille was selecting the cast for his production of "Men and Women." The part is that of Kate, a newly-rich aunt from Kansas, who goes to New York to look over the town and then buy it. It called for the most fashionable clothes of flapper tendencies ever worn by an elderly woman, and the combination of Flora Finch and the latest modes is, according to predictions, one of the best comedy bits of recent productions.

"Men and Women" is an adaptation by Clara Beranger of the stage hit written by the father of the Paramount producer, David Belasco, and Henry C. de Mille.

Richard Dix, Claire Adams, Neil Hamilton and Robert Edeson are featured in the production, which is showing all week at the Coliseum.

"DRESSMAKER FROM PARIS" FILM HAS EXCELLENT CAST

Fourteen internationally famous beauties and four established screen favorites appear in the cast of "The Dressmaker From Paris," which is said to be one of the most lavish productions of Paramount's Second Famous Forty.

Leatrice Joy, Allan Forrest, Ernest Torrence and Mildred Harris head the cast. The fourteen beauties appear as mannequins, displaying the most striking fashions and each of the fourteen is a recognized beauty selected after a search lasting several months.

In this Paul Bern production Miss Joy, featured with Torrence, plays "Fifi," first a midinette of Paris and later an arbiter of styles, a role which fits her quite as well as the gowns she designs fit the beautiful mannequins seen in the picture.

Forrest plays opposite Miss Joy as "Billy Brent," an upstanding young American first seen doing his patriotic bit as a soldier in France and later as an enterprising young department store manager in a small town in the Middle West.

Ernest Torrence is expected to win added admirers by his work as Angus McGregor, a small town Scotch merchant prince with emphatic ideas as to thrift and an abhorrence of up-to-date methods.

Mildred Harris, whose beauty has graced both the screen and stage in stellar roles is seen as Joan, McGregor's daughter.

Other roles of importance in the cast are played by Larry Gray, Charles Crockett, veteran character actor who is cast as the chief executive of the small town; Rosemary Cooper and Spec O'Donnell.

Quite the most alluring sequence that the screen has seen in years is the style show in which appear fourteen mannequins, all of them world-famous beauties selected after a long search in Hollywood, the fashion centres of the East, and even across the seas. The models appear in gowns especially designed for this production by a man brought from Paris by Paramount for the sole purpose of anticipating the models by one year.

"The Dressmaker from Paris," written especially for the screen by Adelaide Heilbron and Howard Hawks will play at the Capitol Theatre all this week.

FOUR VILLAINS ARE FEATURED IN COLUMBIA PICTURE

This unusual state of affairs exists in Alan Crosland's newest production for Paramount "Contraband," which is showing at the Columbia to-day.

Two of the villains are Noah Beery and Edwards Davis, who have long made a profitable business of impersonating scoundrels on the screen. The names of the other two villains are withheld inasmuch as their identity is concealed until the end of the story.

"Contraband" was adapted for the screen by Jack Cunningham from Clarence Buddington Kelland's novel and Saturday Evening Post serial by that name.

Lois Wilson, Beery, Raymond Hatton and Raymon McKee are featured in the leading roles.

The supporting cast includes such well-known players as Charles Ogle, Lillian Leighton, Victor Potel and Alphonse Ethier.

FRENCH GOVERNMENT AIDED IN FILMING OF "SANS GENE"

With a cast of sixty and half a thousand extras, Paramount has made history live again in Gloria Swanson's new Paramount picture, "Madame Sans Gene," at the Dominion Theatre.

Costumes and color historically authentic — modern counterparts of Napoleonic figures as the actors—all this and more has helped to bring to the screen that which long since passed into history.

Accuracy down to the smallest detail was the motif in back of the filming of "Madame Sans Gene," and to insure this the French Minister of Fine Arts placed a personal representative at the elbow of the director and cameraman, to advise.

Much of the dramatic action of "Madame Sans Gene" was filmed at Compiegne, for it was in and about the Chateau that Victorien Sardou and Emile Moreau laid the culminating plot of their play.

It was at the Chateau that Count Neipperg made love to Empress Marie Louise, much to the unhappiness of Napoleon.

Gloria Swanson in Madame Sans Gene now showing at the Dominion

COLUMBIA
TO-DAY
Lois Wilson, Noah Beery
Raymond Hatton
Raymond McKee
in
"Contraband"
A Picture That Is Brim Full of Hair-raising Thrills
Entertainment That Warms the Heart
Also—
"The Fighting Ranger"

COLISEUM
TO-NIGHT
Don't miss the Hincks Co. in their
Screaming Musical Farce
"The Simple Lifers"
Also
RICHARD DIX
in
"Men and Women"

PLAYHOUSE
TO-NIGHT
FRANK MORTON AND HIS MUSICAL COMEDY COMPANY
In the Big Drury Lane Melodrama
"BOSTON BLACKIE"
And on the screen
"THE SCARLET PIMPERNEL"
An All-British Production

ROYAL
THE
University Players
Present the Bright Harvard Comedy
"You and I"
Under Auspices of Kiwanis Club
Friday, May 8
In Aid of Maternity Ward of Jubilee Hospital
Prices 50c and $1.00; Boxes and Loges, $1.50.
Tickets from Diggon's, Stocker's, Spencer's Music Dept., Toggery Shop and all Kiwanians.
Box Office Opens Thursday 10-6

DOMINION
Now Showing—Usual Prices

Unquestionably Gloria Swanson's Finest Achievement
Added
Felix the Cat
Dominion News

Ask Yourself!
Will the piano I buy serve me well in the years to come? Will it retain its tone quality? Will the dealer from whom I bought it still be in business? Am I getting full value for my money?
Ask yourself the above questions then come to "Willis" and make your choice of a KNABE—WILLIS — CHICKERING — or an AMPICO, all of which are obtainable only here.
Willis Pianos
LIMITED
1003 Government Street. Phone No. 514

C.P.R. Social Club
CLOSING DANCE
THURSDAY, MAY 7
EMPRESS HOTEL
ADMISSION 50¢
Ozard's Five-piece Orchestra.
Informal.

CAPITOL Now Playing
The Greatest Beauty and Fashion Show on Earth
"The DRESSMAKER FROM PARIS"
With Leatrice Joy, Ernest Torrence
And 14 Most Beautiful Girls in the World!
Introducing the Authentic Paris 1926 Styles
Also COMEDY—NEWS—HODGE PODGE—
WING CHONG, the Chinese Violinist Superb

AT THE CAPITOL

Leatrice Joy in "The Dressmaker from Paris" A Paramount Picture

Expect Fruit Trade Prosecutions Soon

By Times Staff Representative

Ottawa, May 6.—Announcement of Federal prosecutions in connection with the fruit trade in Western Canada may be expected almost immediately, it was learned to-day. Following a conference on the matter between Hon. James Murdock, Minister of Labor, and Lewis Duncan, special investigator, this morning. Mr. Murdock, it is understood, will go to the Cabinet with a recommendation that the Federal Government act, as the Provincial Governments have favored this course.

SEARCH FAILED

Ottawa, May 6.—The hunt in the Gatineau Hills for Charles Uffett, wanted in connection with the murder of Charles Edward Underwood in a local boarding house last Thursday night, has been practically dropped. Police have exhausted every clue there and followed every trace with no success.

LARGE ESTATE IS CLAIMED BY FORTY

Group in Canada Wishes Extensive Property in Britain Divided

Fredericton, N.B., May 6.—G. B. Crawford of Minto, N.B., and John Hawkes, of South Devon, N.B., representing forty-odd Canadian and United States heirs to the Crawford Estate in the British Isles, valued in 1896 at $6,500,000 and now reputed to be worth much more than that amount, have left for Boston, Mass., where they will consult Colonel P. A. Guthrie, who has been engaged as the legal representative of the claimants.

The existence of the estate was first brought to attention on this side of the Atlantic fourteen years ago, when an unsuccessful effort was made to gain possession by Mrs. E. Campbell of Vancouver. Mr. Campbell was a granddaughter of Andrew Crawford, the original pioneer of the Crawford family, who emigrated to Canada from Ireland. He settled in Equesting Township, Halton County, Ontario, and during his absence an effort was made to obtain the estate by William Crawford, a relative and one of King William III's sergeants, which was frustrated in the courts when the estate was held to be the rightful property of the emigrant Canadians. No attempt was made to claim the estate by the members of the latter family on account of their circumstances.

As a result of Mrs. Campbell's investigations during a year in Great Britain, accompanied by her attorney, over forty heirs have been located in Canada and the United States.

Measure to End B.C. Liquor Exports

By Times Staff Representative

Ottawa, May 6.—Unless it is changed at the last minute, new Government legislation will end the liquor export industry in British Columbia. An amendment to the Canada Temperance Act drafted by the Government for early introduction prevents the private importation of liquor into Government control provinces and stops even exporters bringing in liquor supplies for outward shipment.

CONSIDERATE

Tom—There's one good thing about Helen—she's very punctual.

Jack—That's right. Why, it's safe to call for that girl in a taxi.

PEERLESS SOPRANO CHARMS VICTORIA ON RETURN VISIT

Madame Lugrin-Fahey, One of Canada's Greatest Vocalists, Gives Recital

A general favorite and much in demand with Victoria audiences in days that are past, Mme. Lugrin Fahey, now a resident of the East, found herself once more last evening at the Royal Victoria Theatre among many hundreds of her admiring followers, who, in her delightful recital, gave constant manifestations of their deep interest and hearty appreciation in the well-arranged programme. Indeed throughout the evening Mme. Fahey receive the most effusive, spontaneous and sincere plaudits which must have assured this gifted artist the high place she still retains in the hearts and minds of her once upon a time fellow citizens. Her magnificent soprano voice, if anything, has gained in mellowness and plasticity, and even to a greater degree than ever is its wonderful adaptability. No matter what aria, what song she renders, there is always that elasticity and unique suppleness of utterance, which never fail to give a sense of complete ease to her hearers, gripping them with the utmost pleasure and satisfaction. It is this attribute, the feature, that makes its special appeal. She, too, possesses super-intellectual qualities, which combined with a definiteness and a thoroughness of understanding of the song's message that marks her a singer of extraordinary attainments, likable and worth-while to a degree. She is a mistress of style, and she has the happy faculty of making every number a thing of beauty. Her diction, too, is beautifully clear, and her personality is charming.

Her numbers, tastefully selected, another characteristic of her art, included the superbly lyrical aria from Mozart's "La Clemenza di Tito," the "Non piu di Fiori," given with such exquisite delicacy and histrionic indication that at once captivated all present, and in this, as with each ensuing number, the "extra" was inevitable. The one, "Last Night the Nightingale Sang," was rendered with a beautiful legato.

The second number, Burleigh's "The Grey Wolf," a song which demands plenty of vocal effort, was another example of the flexibility of her voice, and by request she added "Caller Herrin." Perhaps her most notable achievements were the two delightfully contrasting arias, the one depicting the betrayal by her lover, "Voi lo Sapete," from Mascagni's "Cavalleria Rusticana," and the Merce dilette," from Verdi's "I vespri Siciliani," portraying the happiness of the bride on the eve of her marriage, in both of which the singer accomplished a stirring bit of display vocalism, and of such dramatic fervor that elicited rapturous and prolonged applause. Mme. Fahey responded with "Come Out, 'Tis Merry May." Her concluding group contained a variety of excellent compositions, such as "Long Ago" (Loepke), "The Little Shepherd's Song" (Winnter-Watts), the delightful Spring song by our local composer, Douglas Macey's "Spring's Triumph," Strauss's "Serenade" and Frank La Forge's well-written and favorite, "The Song of the Open," in all of which ample scope was offered in revealing the singer's interpretative gifts. Her keen dramatic instincts, her finesse and delicacy of contrast, investing each song with eloquent appeal and with the most artistic projections.

Excellent and perfect co-operation was given by Mrs. A. J. Gibson, her accompanist, who has seldom been heard to better advantage.

Assisting in the recital were Euphemie Campbell and Bernadette Campbell-Hall, in two piano duets, "Variations on an Original Theme" (Schutt), and Chaminade's "Pas des Cymbals." These two young ladies play magnificently. Both seemingly are abundantly endowed with natural aptitude and gifts, and both display considerable technical skill. The Schutt number was admirable alike in clarity of passage, in rhythm and toned color, the variations being displayed with such dramatic flavor that proved decidedly convincing and so sufficiently exalting that tumultuous applause followed the rendering. The chaminade number equally commanded admiration, and at the conclusion of this, as well as the first number, the two talented executants were obliged to add extra numbers.

All taking part last evening were the recipients of beautiful bouquets, Mme. Fahey particularly receiving many gorgeous floral offerings. A word, too, is due some ladies of the Ladies' Musical Club, under whose auspices the recital was held, for the most tasteful and beautiful flower effect of the stage settings.

REV. W. H. SMITH ELECTED MODERATOR

Principal of College in Vancouver Heads Presbyterian Synod of B.C.

Vancouver, May 6.—Rev. W. H. Smith, D.D., principal of Westminster Hall, was unanimously elected Moderator of the Synod of British Columbia at the opening session in St. Andrew's Presbyterian Church last evening. No other name was brought forward.

Dr. Smith said he accepted the position as a call to further service for the church. He believed they were on the eve of great experiences, for they were going forward to a "great adventure which was a challenge to faith."

At the opening of the meeting, Rev. J. A. Dow of Benvoulin, the retiring Moderator, preached the official sermon, following which an impressive Sacramental service was led by Mr. Dow, Rev. J. S. Henderson, Rev. A. E. Mitchell and other senior ministers and elders of the church. Rev. W. L. Clay, D.D., of Victoria, led in prayer.

The business of the synod is being continued to-day and there will be sessions to-morrow, with a short session Friday morning to complete all unfinished details.

FIREMEN INJURED

San Francisco, May 6.—Two firemen were injured fighting a fire which broke out early to-day in the Premier mattress factory here. The damage is estimated at $50,000.

CORNS
Lift Off—No Pain!

Doesn't hurt one bit! Drop a little "Freezone" on an aching corn, instantly that corn stops hurting, then shortly you lift it right off with the fingers.
Your druggist sells a tiny bottle of "Freezone" for a few cents, sufficient to remove every hard corn, soft corn, or corn between the toes, and the foot calluses, without soreness or irritation. (Advt.)

MURRAY STUDIO OF SOCIAL DANCING
(Member National Inst. Social Dancing, New York)
Expert and Specialist in All Branches of Ballroom Dancing. Teacher's Diploma, New York
Stocker Bldg., 1006 Blanshard St.
PHONE 2483 OR 5675R

Come to Oregon

& enjoy your favorite Sport
Enjoy the keen delight of fresher scenes, new experiences, new faces and new pleasures in Oregon—land of 1001 wonders.
Just a day or so by fast train—or by auto over wonderful paved highways—brings you into this great summer playground incomparably beautiful—and easily accessible.
Glorious beaches and bays—Crater Lake, the world's "eighth wonder"; the Josephine Caves; the colorful deep canyons of Central Oregon; Mt. Hood, two miles high and the only peak in America that you can completely encircle by auto are a few of the things you will enjoy.
You are especially invited to Portland's Rose Festival, during which, every evening, will be produced "Rosaria," the greatest, most stupendous colorful pageant ever produced. June 15th to 20th. Make reservations now.
Write to-day for Illustrated Booklet 36
Publicity Department, Portland Chamber of Commerce, Portland, Oregon.
OREGON Invites YOU

Special Pepsodent Week, May 4 to 10
Look for Display in your Drug Store Window

FREE 10-Day Test. Send the Coupon

Cloudy Teeth
How to give them dazzling whiteness
Delicate Gums
How to Firm them, give them that healthy coral tint you envy
This NEW way will work great changes quickly. It combats the film authorities warn as inviting "off-color" teeth and unhealthy gums . . make this unique test
"OFF-COLOR" teeth, gums that are softening and lack firmness—you can't be attractive if you have them.
Now modern science has made important, new discoveries in overcoming them. A way that foremost dentists now are urging . . . the most remarkable of all dental methods.
This offers you a test. In fairness to yourself, send the coupon.
THAT FILM—the enemy of teeth and gums
You can't see it with your eyes, but run your tongue across your teeth and you will feel it . . . a slippery, viscous coating.
That film absorbs discolorations from food, smoking, etc. And that is why your teeth look "off color" and dingy.
It clings to teeth, gets into crevices and stays. It lays your gums open to bacterial attack. Germs by the millions breed in it. And they, with tartar, are a chief cause of pyorrhea and decay.
You can't have pretty teeth, unless you combat it. Highest authorities all tell you this.
Brushing won't end it
Ordinary dentifrices and cleansing won't fight film successfully. Feel for it now with your tongue. Note how your present cleansing method is failing in its duty.
Now new methods are being used. A dentifrice called Pepsodent—different in formula, action and effect from any other known.
Largely on dental advice the world has turned to it. Tooth and gum troubles hence are on the decline.
It removes that film And Firms the Gums
It accomplishes two important things at once; Removes that film, then firms the gums. No harsh grit, judged dangerous to enamel.
A few days' use will prove its power beyond all doubt. Why cling to old methods when world's authorities urge a better way?
Send the coupon. Clip it now before you forget.
FREE Mail this for 10-Day Tube
THE PEPSODENT COMPANY
Sec. TV-10, 191 George St., Toronto, Can.
Send to:
Name
Address
Only one tube to a family. 1711 Can.
Made in Canada
Pepsodent
The Non-Day Quality Dentifrice Endorsed by World's Dental Authority

A STORY WITHOUT WORDS

GORDON HEAD RESIDENTS WILL CHOOSE MAY QUEEN

Excellent Rally Planned For May 23, Following Coronation

Mount Tolmie residents are in the throes of a May Day contest with three candidates in the running for the Maytime throne. The coronation is to take place at a special rally to be held in the St. Aidan's Hall on May 23, at 7.30 p.m. The candidates are students attending grade and high schools in the district.

Miss Kathleen Horner has been entered as a candidate for May Queen honors by the Young Peoples Society of Mount Tolmie. Miss Thyra McRae is running under the banner of the Canadian Girl In Training, Mount Tolmie branch; while Miss Agness Phillips represents the St. Aidan's Sunday School in the same race. A carnival and concert will follow the coronation on May 23.

The Queen-elect will be chosen by popular vote, based on the sale of ticket coupons. C. F. Dawson, Mount Holmie, P.O., is in possession of the full details of the contest and may be reached at telephone Gordon Head, 35-F.

STATES ATLANTIC GRAIN RATES DIFFER

W. T. Marlow Tells Commons Committee Canadian and U.S. Levels Vary

Ottawa, May 6.—The Commons Committee on Ocean Rates is to resume its hearing this afternoon.

W. T. Marlow, general foreign freight agent of the Canadian Pacific Railway, stated at the sitting yesterday that the North Atlantic Conference had absolutely nothing to do with sailings of steamship lines or the tonnage used by the various companies.

The grain rates as between Montreal and New York bore no relation to each other, Mr. Marlow said. There was a constant variation between the two ports and grain moved from Montreal to Liverpool and New York to Liverpool at different rates.

H. J. Symington, Federal Government counsel, asked Mr. Marlow if he could say whether or not the Canadian Pacific steamships ever made money.

"I would say we sometimes make money," was the reply.

NOW DEPRESSED

Mr. Marlow expressed the opinion that freight returns to the steamship companies were now in a depressed condition. In the event of a subsidized line still further depressing rates, it would be natural, he said, for conference lines to operate until rates became "absolutely hopeless," when they would probably withdraw tonnage.

CATTLE RATES

The committee asked further questions of Colonel W. I. Gear, of the Robert Reford Company, a former witness who gave information in regard to the carriage of cattle and grain.

Steamship companies represented before the committee filed a list of fifty commodities on which it was stated rates had been materially reduced since the war peak. The statement, covered the years 1919 to 1924, inclusive.

It stated that a rate of $1 a hundred pounds on agricultural implements in 1919, which had been reduced to 40 cents a hundred pounds in 1923, stood at 50 cents last year. The cost of shipping a barrel of apples, which in 1919 was $3 (ordinary storage), had dropped to 90 cents in 1924.

The rate on automobiles, which was 65 cents a cubic foot in 1919, had gone down, according to the statement, to 25 cents a cubic foot last year. Newsprint paper in rolls, which in 1919 was carried at $1.25 a hundred pounds, was 55 cents a hundred in 1924.

RATE ON BUTTER

The statement said the rate on butter (ordinary storage) was exactly the same in 1924 as in 1919—$1 a hundred pounds. The rate on butter carried in refrigerator ships, however, which was $2.50 a hundred pounds in 1919, was only $1.50 in 1924. The flour rate, which was $1 in 1919, had dropped to 19 cents last year, according to the statement.

YOUR HEALTH

QUICK FATIGUE WARNS YOU TO REVISE YOUR HABITS

By Royal S. Copeland, M.D.

There is no more unnecessary human experience than the chronic state of tiredness which is the experience of so many individuals. Every day I meet friends who give evidence of fatigue. They are uncommonly touchy, they are fidgetty and nervous, they are fussy and fault-finding, they are unable to concentrate on their daily duties.

Life is intended to proceed without friction. All the things we do should be done easily. Our everyday tasks should not get on our nerves. They should be taken care of patiently and good-naturedly.

Many a mother has seemed cross to her children when as a matter of fact she has a heart of gold and the most loving nature in the world. Her true feelings are smothered by her tiredness and fagged-out condition.

Many a man goes to his office to drive his stenographer and clerks to distraction because of his uppishness and irritability. Nothing pleases him. He growls at the waiter who serves his lunch and finds fault with the street car that takes him swiftly home at night.

Unfortunately, life is so constituted that everybody has daily experiences that seem to demand some form of resentment. If you happen to get out of bed on the wrong side in the morning, these disturbing experiences appear to have been multiplied by the million. This is because you are tired, you are worn out, your nervous system has not recuperated over-night.

When you feel this way, don't send for a doctor or buy a bottle of nerve tonic. What you need is to revise your way of living so that you will have more rest and more sleep. Just exactley the amount of sleep you must have depends upon your own nature, but knowing the number of hours you require, you should religiously give yourself this much time in bed.

If for any reason you do not sleep well, do not toss around in the bed as if you were a disturbed alligator. Keep quiet and give nature a chance to send sleep to your eyelids.

Sometimes as a result of indigestion or intestinal fermentation there are formed in the body poisons which seem to have a stimulating effect and result in the prevention of sleep. Every person who suffers from sleeplessness should be governed by this hint. Perhaps by the correction of the constipation or of the intestinal fermentation or whatever it may be, you may suddenly find that the cause for your sleeplessness has disappeared.

Fatigue is fatal to effective accomplishment. You may fight off the need of sleep for a few months, but unless you are sensible about it, trouble is in store for you. Nature's demands must be met, or disaster is sure to follow. You can add materially to your happiness if you will avoid the causes of fatigue.

URGES EARLY START ON RAILWAY PLAN

Winnipeg, May 6.—Brigadier-General Victor W. Odlum, who passed through Winnipeg last night on his way to Vancouver after a visit to Ottawa, where he consulted with the Western Premiers in that city regarding the Peace River Railway problem, declared in an interview he was satisfied none of the political parties had yet discovered the necessary facts in connection with the matter. While in Ottawa he saw Premier Oliver of British Columbia and Premier Greenfield of Alberta.

General Odlum said the two Premiers were entirely in agreement with him that the construction of the Pouce Coupe-Grande Prairie line should be started immediately.

"This line," he said, "must form an important link in whatever railway construction is decided upon."

TO SERVE ON JURY

Chicago, May 6.—Ten millionaires and the entire city council of Lake Forest, a fashionable suburb of Chicago, have been called in a special venire of jurors in the second trial of a murder charge in connection with the killing of Russell Dickey, express messenger of the "Viking Express" of the Chicago and Northwestern Railway, December 30. Court officers served the Lake Forest city council during the induction into office of the new mayor.

DEBATES SPEEDED UP

Ottawa, May 6.—A motion was carried without debate in the House of Commons yesterday afternoon eliminating Monday as Private Members' Day for the remainder of the session and giving precedence to Government notices of motion and Government orders.

Why Does a Stork Stand On One Leg?

It sounds crazy to ask a question like this, doesn't it? but it's not as crazy as asking "Why do es our business increase by leaps and bounds?"—yet both answers are logical. The rapid growth of our business is no secret, it is no miracle, it's just Confidence—Confidence that every visit means Bargains—no bamboozling, risk, chance or speculation, but just confidence that you are dead sure of getting reliable merchandise at practically WHOLESALE PRICES. If we wish to survive we have no choice. The fact of us being off the main street, down in the Wholesale District, and away from the transient trade, means that the public are not fools eno ugh to go out of their way to secure values they could get in the ordinary channels. We stand or fall by public prestige, just as a stork stands on one leg, but if it lifts that leg it falls.

SEE OTHERS' PRICES ⟵⟶ THEN SEE THESE!

LADIES' SILK HOSE, 59c

All the new skin, hair and flesh-like shades; real snappy hose in big variety of colors; sizes 8½ to 10. Regular price $1.00 ..... **59c**

LADIES' MERCERIZED LISLE HOSE, 45c

The "Countess" Brand, a popular and reliable brand of Ladies' Lisle Hose, large assortment of the latest shades; all new, just in from the mill; sizes 8½ to 10. Regular price 65c **45c**

LADIES' HOSE, 17c PER PAIR

Black Cotton Ladies' Hose, reliable brand; sizes 8½ to 10. This is the regular price per pair, but when we have a sale we wrap them up in $5.00 bills **17c**

LADIES' UNDERVESTS, 29c

Ladies' Vests, made from strong fine ribbed white cotton, in nice Summer weight, short sleeves or strap shoulders; size 38. Regular price 50c **29c**

LADIES' BLOOMERS, 39c

Bargains! We'll say they are—Ladies you're in luck—it costs a man six times this price for his pants. Come in and see this lot in all the popular shades; peach, mauve, pink, white and camel; made from good quality Balbriggan, with elastic at waist and full fitting. Regular price 75c **39c**

500 LADIES' SAMPLE SWEATERS

Just in from the mill, the very latest in Ladies' Pullovers, Cardigans, Kid Boot Coats, Chappie Coats and Golf Sweaters, dozens of different styles and colors; all going at wholesale prices. Come and try them on, throw them about, roll yourself in them—the clerk in this department being married has an abundance of patience.

CHILDREN'S SOCKS, 25c

High Grade Mercerized White Lisle Socks, in colored tops of mauve, yellow, pink and blue. Sold by us at absolutely wholesale prices. Remember, all sizes are the same price; 4 to 8½. Regular price 50c **25c**

CHILDREN'S VESTS, 29c

Children's Summer Weight Cotton Vests in fine ribbed texture, short sleeves or strap shoulders; sizes 2 to 12 years. Regular price 50c ..... **39c and 29c**

CHILDREN'S WAISTS, 49c

Moodies' "Kewpie" Knitted Waists, strongly reinforced at points of wear; sizes 22 to 26. Regular price 75c **49c**

CHILDREN'S BLOOMERS, 39c

White Balbriggan Bloomers for children, elastic at waist and knee; made for serviceable wear; sizes 4 to 12 years. Prices ..... **40c and 39c**

CHILDREN'S LEATHER SANDALS $1.29

High Grade Tan Leather Sandals, Nature fitting, with pliable double chrome soles. Compare these prices.

Misses' $1.69
Girls' $1.49
Childs' $1.29

CHILDREN'S OXFORDS, $1.19

"I got a pair of these last year and my child is wearing them yet!"—this is what our customers say—they wear like iron. Dandy Canvas and Leather Oxfords, made with double chrome leather soles, the cheapest and most serviceable footwear for rough children; sizes 5½ to 7½. Regular price $1.75 ..... **$1.19**

MEN'S CREAM UNDERWEAR, 89c

You've perhaps heard of this quality before, but not at this price—it's a good medium weight, popular Summer garment in lovely cream elastic rib, shirts or drawers; sizes 32 to 44. Regular price $1.25 ..... **89c**

MEN'S "NATURAL" COMBINATIONS $1.35

A popular Summer garment in medium weight, of beautiful soft texture; sizes 34 to 44. Regular price $2.50 ..... **$1.35**

Boys' Braces **14c**

Boys' Caps **49c**

Boys' Wool Golf Hose **49c**

Boys' Jerseys **98c**

Children's Coveralls **98c**

Exercise Books **2 for 5c**

Pencils **2 for 5c**

Girls' Woolen Jerseys **89c**

Men's Caps **49c**

Men's Khaki Handkerchiefs **10c**

Men's Braces **19c**

Men's White Handkerchiefs **10c**

Men's Silk Socks **49c**

Men's Blue or Red Handkerchiefs **10c**

Men's Cashmere Socks **49c**

Men's Muleskin Gloves **32c**

Men's Work Boots **$2.98**

Men's Pigskin Gloves **79c**

Men's Boiler Suits **$3.29**

Men's Working Socks **19c**

Men's Canvas Work Gloves **13c**

BOYS' ALL LEATHER BOOTS

Gosh, look at this—Boys' All Leather Boots, made from nice pliable muleskin leather, with sturdy strong soles; this is no catch or sale bunk. We have 100 pairs only—come and see them, but don't buy them out of sympathy for us. We'll never get fat selling at these prices. Sizes 11 to 13, at $1.49
Sizes 1 to 5 ..... $1.69

MEN'S "71" COMBINATIONS, $1.79

"Say Fellows, shake yourselves and think." We are now selling Penman's "71" Combinations in the popular short leg style. Sizes 34 to 44. Regular price $2.50 ..... **$1.79**

BOYS' KNICKERS, 98c

Boys' Strong Tweed Knickers in dark greys or browns. Sizes 24 to 32 ..... **98c**

BOYS' SHIRT WAISTS, 89c

10 different designs of Boys' Smart Shirt Waists, made with sport adjustable collar or ordinary. Sizes 8 to 14 years. Regular price $1.25 ..... **89c**

BOYS' KHAKI SHIRTS, 98c

Boys' Heavy Twill Khaki Shirt Waists, made with pocket and sporting adjustable collar. Sizes 8 to 14 years. Regular price $1.50 .. **98c**

BOYS' CAPS, 49c

500 Boys' Smart Caps, in large variety, hardly two patterns alike; neat shades of tweeds, worsteds and serges; all sizes. Regular price $1.00 ..... **49c**

BOYS' OVERALLS, 98c

Boys' Extra Heavy Khaki Duck Overalls, "Bull Dog" brand. This is one of the best quality overalls sold; made with bib. Well made and roomy. Sizes 28 to 32 ..... $1.10
Sizes 22 to 26 ..... 98¢

BOYS' KHAKI PANTS, $1.69

"Bull Dog" Brand Extra Heavy Khaki Duck Long Pants, made with five pockets, belt loops and cuff bottoms. Just like the men's, only in boys'. Sizes 26 to 32. Regular price $2.00 ..... **$1.69**

BOYS' OR GIRLS' RIDING BREECHES, $1.98

Extra Strong Heavy Khaki Duck Riding Breeches. Sizes 28 to 34. Regular price $2.75 ..... **$1.98**

BOYS' BALBRIGGAN COMBINATIONS, 75c

"Zimmerknit" Brand High-grade Balbriggan Combinations for boys. We have cheaper brands but this stands the rough wear subjected to by boys. Made in short or long legs. Sizes 24 to 32. Regular price $1.00 ..... **75c**

MEN'S "71" UNDERWEAR, 89c

If men took the same interest in the price of underwear as they do in Johnny Walker, gasoline or sweepstakes, we should need the police force to keep back the rush. When you buy Penman's Underwear, you are not buying a dud, it's as popular as a hockey player, because of its wearing qualities and medium weight. We have thousands of garments. Sizes 32 to 44. Shirts or Drawers. Regular price $1.25... **89c**

BALBRIGGAN UNDERWEAR, 59c

The popular Summer Underwear for men, fine cream cotton Balbriggan in shirts of drawers. Sizes 32 to 44. Regular price 80c **59c**

If some could suck as efficient as they can blow, the Crystal Garden might have no use for a pumping station. Einstein was right—some people can see around corners—it's really surprising the extraordinary vision of some people. They write letters to the papers, expounding their views on Made-in-Victoria Products. They accuse the merchants for not carrying or pushing their particular line of pop or pickles, they stand in the Armories at the Home Products Fair and swear vengeance on a country that permits Asiatics to compete with their own grown products—never looking to see that the very Overalls they stand in were made by—well—that's that. Our Overalls are made in Victoria, the best that money can buy, and sold by us at WHOLESALE PRICE—you get that?—WHOLESALE PRICE or less. We've heard a lot about Home Products in Jams, Paints, Pickles and Spices, but nothing about Overalls—A Workingman's Cheapest wearing apparel. If every citizen in Victoria, who wears Overalls could decide this day to patronize Home Products, they would find one of the largest thriving industries in our midst before the dawn of to-morrow. Don't forget MEN'S OVERALLS, made in Victoria; all styles, all colors **$1.98**

"You are price cutting—you are selling Summer Rubber Footwear too cheap." That is the complaint put to us last week by the factory representative of a large rubber firm. We've got in wrong because we have dared to sell cheap. Ye Gods, do you get that? That guy said "Too Cheap," whilst the public are howling CHEAPER, CHEAPER CHEAPER. Now how in the Sam Hill can we please you both?

CHILDREN'S RUNABOUTS, 98c

First quality, new goods, "Life-Buoy" Brand; black or brown. Compare these prices:

Men's $1.39
Boys' $1.19
Children's **98c**

YOUTHS' OUTING BOOTS

Sporting Boots, all new goods, "Life-Buoy" Brand; black only. Compare these prices:
Men's $1.49
Boys' $1.25
Youths' **$1.19**

YOUTHS' HEAVY DUTY SPORT BOOTS, $1.59

Reinforced Sporting Boots, wiht ankle protectors, in heavy brown quality; "Life-Buoy" Brand. Compare these prices:
Men's $1.89
Boys' $1.79
Youths' **$1.59**

CHILDREN'S SANDALS

"Look" — First Quality Rubber and Canvas Sandals, "Life-Buoy" Brand; white or brown.
Misses' ..... 98¢
Children's ..... 89¢

YOUTHS' BASKETBALL BOOTS, $1.98

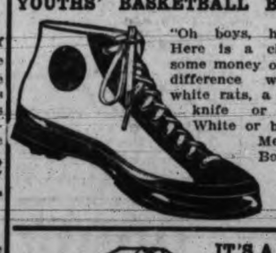

"Oh boys, here she am." Here is a chance to save some money on the side; the difference will buy you white rats, a rabbit, a penknife or a slingshot. White or brown.
Men's $2.49
Boys' $2.29
Youths' **$1.98**

IT'S A MARVEL

It's something different. It's something better. It's a challenge for the rough boy. Built from pliable mule leather, with leather insole and high pressure rubber outer sole. We have known these soles to stand 12 months hard wear. Can be resoled like ordinary boots. You can buy them only at The General Warehouse. Sizes 1 to 5 ..... **$2.79**

LADIES' TENNIS OXFORDS, $1.39

White Canvas Oxfords, "Life-Buoy" Brand. All new stock of first quality. All Sizes **$1.39**
The same as above with crepe soles $1.69

TOOKE'S NEGLIGEE SHIRTS, $1.98

If you want to see a real smart and big selection of Men's Dress Shirts—see ours. All the leading makes of high grade materials, Bombay cords, twillex flannels, etc. One thousand shirts to choose from; sizes 14 to 17½. Regular price $3.00 ..... **$1.98**

MEN'S TENNIS SWEATERS, $4.49

Men's All Wool White Boating or Tennis Sweaters, made in pullover style, with shawl collar, the latest medium knit, just in from the mill—It's a dandy; sizes 34 to 42. Regular price $7.00 ..... **$4.49**

FLANNEL TROUSERS, $2.98

Now you shelks, here are some real snappy Grey Flannel Pants, you know—flannel with a flan; made with 5 pockets, belt loops and cuff bottoms; sizes 30 to 40. Regular price $4.50 ..... **$2.98**

MEN'S PANTS, $1.98

1,000 pairs of men's smart Tweed Pants, in assorted shades of dark grey and browns; made with 5 pockets and belt loops; sizes 30 to 44. Regular price $3.00 ..... **$1.98**

MEN'S SOFT COLLARS, 19c

Here's the cheapest and best choker in B.C. A job lot at less than wholesale prices, in white and silk; a real high class collar, in sizes 14½ to 16½. Regular price 35c **19c**

MEN'S KHAKI PANTS, $1.79

"Cariboo" Brand Strong Khaki Twill Pants, made with 5 pockets, belt loops, cuffs and buttons; sizes 32 to 44. Regular price $2.50 ..... **$1.98**

UNION FLANNEL WORKING SHIRTS, $1.39

A sturdy Working Shirt in strong durable union tweed flannel, a good medium weight, hard wearing material, in dark grey or fawn, full fitting; pockets and yoke. Compare our makes of shirts with others. All our shirts must measure 33 inches long, with full material width. Our motto is "Short Shirts Shamefully Shunned"; sizes 14 to 15. Regular price $2.00 ..... **$1.39**

BLUE WORK SHIRTS, 98c

Men's Blue Chambray Work Shirts. This is a special quality, made for us and sold by us at wholesale prices; double stitched and extra large cut; made with pocket and yoke; sizes 14 to 18. Regular price $1.50 ..... **98c**

MEN'S KHAKI SHIRTS, $1.25

A real built shirt—full cut, plenty of room to breathe, made from khaki twill, double stitched, with pocket and yoke. A man's shirt at a boy's price; sizes 14 to 18. Regular price $1.75 ..... **$1.25**

NAVY BLUE WORKING SHIRTS, $1.39

Made in Victoria from reliable navy blue twill, "Big Horn" brand. If there ever was a bargain in men's shirts this is one—it is perfect in every detail; full fitting yoke and pocket; sizes 14 to 18. Regular price $2.00..... **$1.39**

MEN'S HATS, $1.98

Men's High Grade Fedora Hats, all smart and fashionable, in black, brown or fawn; sizes 7, 7¼ and 7½ only. Regular price $4.00 ..... **$1.98**

PAINTERS' OVERALLS, 98c

Now look here you house ticklers, if you want good overalls, made in Victoria, we've got 'em. Oh yes, we've heard all about how cheap you can get them elsewhere; well here's a tip. Buy where you can get them cheapest—don't mind us. Death from starvation is easier than selling painters' overalls at **98c**

THE GENERAL WAREHOUSE

527 Yates Street — Victoria, B. C.
Wholesale District—Below Government
Phone 2170 — Successor to M. Lenz

MAIL ORDER DEPARTMENT
Mail Orders Promptly Attended To

Wall Street TO-DAY

Last Minute News on Stocks and Financial Affairs

New York, May 6 (By R. P. Clark & Co. Ltd.)—The turnover approximated the one and a half million share mark and the trading was pretty well distributed throughout the list. Some of the industrials were prominently strong with American Can advancing into new high ground for all time. The rails were active on the upside during the forenoon and various specialties in other sections moved forward.

Outside participation in the market is increasing and a bullish sentiment is developing. In the last hour of trading some scattered profit taking sales offset part of the early gains, but the tone of the market at the finish was very firm. The Iron Age review if anything was more of a constructive interpretation than recent editions.

The Oils stocks marked time to-day. Car loading figures for the week showed a substantial increase and are representative of a good volume of trade even though spotted conditions exist in some lines.

Foreign news seems to be fostering a more cheerful sentiment and indications pointing toward tax reduction apparently fathered by important sponsors is absorbing considerable attention.

We still believe that prospective developments will work to the advantage of the shares of companies engaged in the oil industry and the transportation as well.

New York, May 6 (By B.C. Bond Corporation's Direct Wall Street Wire)—The Wall Street Journal's stock market edition this afternoon says: All the characteristics of a major bull market were present in to-day's session. Constructive activities gained increasing vigor in practically every section of the list and further substantial advances occurred in the stocks which have played the principal roles in the current forward movement. With the credit situation prosperous and improving business conditions in basic industries like steel and copper, speculative enthusiasm entertained a degree of cheerfulness not witnessed for some time.

Trading developed the greatest volume since March 18, and a few groups were left untouched in the day's bullish demonstrations. Stocks maintained a strong tone in the early dealings, responding to indications of a high rate of business activity throughout the country given by freight traffic statements for the week ended April 25. Car loadings in that period exceeded the aggregate for any previous week of 1925, totaling 959,225 cars, an increase of 26,418 over the former 1925 record, achieved in early January.

Announcement that Cast Iron Pipe prices had been advanced $2 a ton in the Chicago area was reflected in a two point jump in U.S. Cast Iron Pipe to 160. This is the first advance noted in pipe prices for several months and is taken as an indication that competition from French foundries is not so keen as a short time ago.

American Woolen issues continued under pressure, the common reaching new low ground since 1921 at 34⅜ and the preferred its lowest price in a decade at 69½. This weakness reflected news of poor demand at London and Australian wool auctions resulting in the withdrawal of a large part of the offerings. Compared with March sales, prices are off from ten to thirty per cent, and curtailment of sales reduced. Cloth situation in first quarter of this year has been poor, with buyers showing extreme caution.

Trading in the roalroad shares developed extraordinary activity in the late morning. Encouragement of heavy car loadings caused enthusiastic buying in a broad group of carriers, converging principally upon issues with merger possibilities. Baldwin, whose rally has been stubbornly opposed by several big operators, developed special strength, reaching new high ground on the recovery at 115⅜.

Stop orders on the upside were caught in profusion in American Can after it pushed through its previous high on the movement at 184⅜. From this point American Can ran in sharply to a record high at 187⅝, evidencing a scarity in the floating supply by jumping a point between sales.

Spicer Manufacturing reached new high ground for the year at 21, reflecting the large increase the company's business is showing in the current quarter over the corresponding period last year. This expansion is due to the increased activity in the motor industry. They supply universal joints, axles and other parts for eighty automobile makers.

CHICAGO GRAIN

Chicago, Ills., May 6 (By R. P. Clark and Company).—Wheat: The general demand for wheat was undoubtedly broader to-day and was stimulated partly by the bullish reports on the Kansas crop, estimates indicating less than 100,000,000 bushels and by the big decrease of 13,511,000 bushels in world stocks. The shipping sales were light, but cash prices are holding firm generally except Northwest. Minneapolis wheat was sold to come here to the extent of about 200,000 bushels. Deliveries were 139,000. Export business was largest in some time, Spain being credited with buying 2,200,000 bushels, mostly Manitobas. Weather conditions are favorable, but rains will soon be needed in the Northwest, although present outlook there is satisfactory. Heavy profit-taking was in evidence all day, but the market absorbed these sales remarkably well. There is a tendency to buy on all setbacks and for the time being this policy appears best.

Corn was strong and active, with prices scoring a big advance. May was particularly tight. Cash sales were 63,000 bushels; receipts were fifty-three cars and the primary run small. Argentine reports are bullish and there is disposition to ignore the present slack demand, as estimates of stocks show a small amount to be spread over the next five months. At all events there appears to be cumulative buying and with wheat strong corn will probably receive good support on the dips.

Oats: May went to a premium over the July, reflecting persistent buying by a leading cash interest. Deliveries were only 17,000. Receipts were light and the demand fair with sales of 80,000 bushels. The present small receipts take the onus from the big stocks, and as prices are still very low comparatively oats will probably do a little better.

Rye: The market scored a big advance and closed strong. Export buying is now being reflected in liberal clearances. Buying is of good character. We would not get too enthusiastic on the rally, but would buy on/setbacks.

Chicago, May 6 (By B.C. Bond Corporation's direct wire).—Wheat: The lifting of hedges presumably against sales of between 2¼ and 3½ million bushels to Spain made for strong and advancing market during the greater part of the day. Many houses with Eastern connections were persistent buyers, while a large elevator concern was more or less urgent seller on the bulges. Cables were easier early, but firmer near the close. General run of crop news from the southwest to-day was more or less unfavorable. The situation just at the present calls for extreme caution and would not care to sell until there is more definite news regarding the crop.

Corn: Current delivery leading the advance. Many of the larger commission houses were heavy buyers, while the offerings came from scattered interests and some profit-taking by longs. Local receipts continue very limited and many of the trade are friendly to corn on the theory that the disappearance for the balance of the season will be very rapid. Cash demand, however, shows no particular improvement, and we continue in the belief that profitable sales can be made on all rallies.

Oats: The strength in other grains was the dominating influence. Supplies in all positions are exceptionally heavy, and while moderate advances may occur from time to time, we canont enthuse over the bull side.

	Open	High	Low	Close
Wheat—				
May	160	166-4	160	166-1
July	150-6	154-6	150-6	154-2
Sept.	143-4	148-2	143	148
Corn—				
May	108-2	112-5	108-2	112-4
July	112-1	116-4	111-4	116-3
Sept.	111-3	115	111	115
Oats—				
May	43-7	45-2	42-7	45-2
July	43-7	45	42-7	45
Sept.	44-4	45-4	44-4	45-4

NEW YORK STOCKS

NEW YORK STOCK EXCHANGE, MAY 6, 1925

(Supplied by two local stockbrokers over direct New York wire)

	High	Low	Last
Rails—			
Atch., Top. & Santa Fe	120-3	119-4	119-2
Atlantic Coast Line	163-2	162	163-2
Baltimore, Ohio	77-6	76-6	77-2
Canadian Pacific	145	144-7	145
Chic., Mil. & St. P.	5	4-7	5
Chicago Northwest	55-4	53-2	54
Chic., R.I. & Pac.	46-6	44-6	46
Do., 7% pref.	96-4	96-2	96-2
Delaware & Hudson	150-6	149-4	149-4
Del., Lack. & Western	136	136	136
Erie	30-4	29-1	29-7
Great Northern, pref.	63-3	62-2	63-1
Illinois Central	114	114	114
Kansas City Southern	35	33-6	35
Lehigh Valley	79-2	78	78-6
Miss., Kas. & Texas	36-2	35-2	35-7
Missouri Pacific	37	36	36-4
Do., pref.	81-2	79-7	80-7
N.O., Tex. & Mex.	122-4	122-4	122-4
New York Central	118-2	117-5	117-5
N.Y., N.H. & Hartford	32-5	31-4	31-7
Ontario & Western	24-3	24-1	24-3
Norfolk & Western	131-4	131	131
Northern Pacific	62-4	61-3	62-2
Pennsylvania	44	43-4	43-4
Pittsburg & W. Va.	69-4	69	69-4
Reading	80-6	79-2	79-5
St. Louis & San Fran.	81	79-1	79-7
St. Louis & S.W.	49-6	48-4	49-2
Southern Pacific	103-5	102-4	102-4
Southern Railway	95-6	94-2	94-4
Texas Pacific	55-6	53-4	54-4
Union Pacific	138-6	136-1	136-7
Wabash	26-3	24-5	26
Wabash & "A."	66-3	65-3	66-3
Motors—			
Chandler Motor Co.	35-2	35-2	35-2
Continental Motors	9-6	9-3	9-5
General Motors	74-6	74-1	74-6
Hudson Motor Co.	52-3	51-4	52
Mack Truck	151-2	149-2	149-5
Maxwell Motors	109-3	108	109-3
Maxwell B.	[illegible]	[illegible]	87
Packard Motor Co.	21	20-4	21
Pierce Arrow Motor	16	15-4	16
Studebaker	45-7	45-3	45-6
White Motor Co.	63-6	62-7	63
Willys-Overland	18-3	16-3	18-1
Do., pref.	93	90-7	92-7
Accessories—			
Ajax Rubber	13-2	12-7	13
American Bosch Mag.	31-6	30	31-6
Electric Stg. Battery	63-1	63-1	63-1
Fisherbody	68-6	68-4	68-6
Goodrich Rubber	53-4	53	53-2
Kelly Springfield Tire	16-5	16-4	16-4
Lee Tire & R. Co.	13-5	13-5	13-5
Stewart Warner Co.	71-5	70-7	71
Stromburg Carburetor	68	68	68
Timken Roller Bearing	42-2	41-6	41-6
U.S. Rubber	41-7	41-3	41-4
Sugars—			
American Beet Sugar	40	40	40
American Sugar Ref.	63-7	63	63
Cuba American Sugar	27-5	27-4	27-4
Cuba Cane Sugar	11	11	11
Tobaccos—			
Amn. Sumatra Tob.	7-4	7	6-2
R. J. Reynolds Tob. Co.	75	74-7	75
Tob. Products	75-6	74-4	75-6
Coppers—			
Anaconda	37-3	36-6	37-3
American Smelters	95	94-6	94
Butte & Superior	8-4	7-2	7-2
Cerro de Pasco Copper	46-7	46-2	46-6
Chile Copper Co.	32-6	32-4	32-6
Great Northern Ore	30-4	30-3	30-3
Inspiration Copper Co.	24	24	24
International Nickel	30	29-3	29-3
Nevada Cons. Copper	12-2	12-2	12-2
Ray Cons. Copper	12-5	12-3	12-4
Equipments—			
American Locomotive	123-4	121-6	122-6
Baldwin Locomotive	115	113-2	114-4
N.Y. Air Brake	44-2	44	44
Pressed Steel Car	56	56	56
Pullman Co.	137	135-6	136-6
Railway Steel Springs	125	125	125
Steels—			
American Steel Fdy.	49	48-5	48-5
Bethlehem Steel	41	40-2	40-2
Crucible Steel	68-7	68-5	68-6
Gulf States Steel	73-3	72-6	73
Replogle Steel	15-4	14-2	15-3
Republic I. & S.	44-6	44	44
Sloss-Sheffield Steel	85	84	84
United States Steel	116-3	115-5	115-5
Do., pref.	122-4	122-4	122-4
Vanadium Corpn.	27-4	26-2	27-4
Oils—			
Associated Oil	36	35-4	36
California Pete.	30-4	29-5	29-5
Houston Oil	62-6	62-1	62-1
Marland Oil	40-6	40	40-1
Pacific Oil	58	58-3	58-6
Pan American Pete.	78-3	77-2	77-3
Do., "B."	79-2	78-1	78-3
Phillips Pete.	40-6	40-4	40-4
Producers & Ref.	25	24-2	25
Pure Oil	28-6	27-7	28-2
Royal Dutch	50-4	50-3	50-4
Shell Union Oil	24-6	24-5	24-5
Sinclair Oil	20-2	20	20
Skelly Oil	26-7	26-4	26-4
Standard Oil—Calif.	59-4	59-2	59-2
Standard Oil—N.J.	43-6	43	43-4
Texas Company	45-3	45-3	45-3
Texas Pacific C. & O.	15-5	15-1	15-2
Industrials and Miscellaneous—			
Allied Chemical	87	86-6	86-6
Allis Chalmers Mfg.	80-7	79-7	80-3
American Agl. Chem.	20-3	20	20
American Can	187-6	181-7	186-7
American Car Fdy.	105	104	104
American Ice	110	107	109
American Linseed	30-4	29-4	30-4
American Ship & Com.	10-4	10-4	10-4
American Tgh. & Tele.	137-7	132	137-7
American Woolens	35	34-6	35-6
Associated Dry Goods	101	97-3	97
Atlantic Gulf W.I.	47	46-6	47
Austin Nicholls	24-2	23-2	23-2
Barnsdall	23	22-6	22-6
Beech Nut Packing	67-7	67	67
Booth Fisheries	131	130-3	130-3
Brown Shoe Co.	74	74	74
Burns Bros. "A."	100	100	100
Calif. Packing	107-4	107	107-3
Chic. Pneumatic Tool	92-4	91-6	92-4
Central Leather	17-1	16-7	16-7
Cluett Peabody Corp.	62-2	62-2	62-2
Coco Cola	108	107	108
Colo. Fuel & Iron	37	36	36
Cons. Cigar	28	28	28
Consolidated Gas	84-6	83-1	84
Continental Can	67	66	66-4
Corn Products	36-5	36-7	36-2
Davidson Chemical	32-3	30-2	32-2
Dupont Powder	148-2	147-7	147-7
Eastman Kodak	109-6	109-4	109-4
Famous Players-Lasky	101-4	100-5	100-5
Freeport Texas	15-6	14-2	15
General Electric	78-1	73	75
Industrial Alcohol	87-4	86-4	86-5
Intl. C'mbst'l Engine	36-1	35	35-2
Intl. Harvester	107-7	107-4	107-4
Intl. Merc. Mar., pref.	43-6	43-1	43-1
Intl. Paper	59	57-6	58-2
Loews Incorporated	29	28-6	28-6
May Dept. Stores	105-6	105	105
Montana Power	77	73-6	76-2
Montgomery Ward	52-1	57-6	57-6
National Biscuit	67	66-7	67-7
National Lead	146	145	146-4
North American Co.	49-3	48	49-2
Radio	57	55-1	56-5
Universal Pipe	31-2	29	31-2

"Hubby, do you love me?"
"Yes."
"How much do you love me?"
"How much do you need?"

Montreal Stocks

(By R. P. Clark and Company)

	Last
Abitibi	64-4
Asbestos	77-4
Atlantic Sugar	23-6
Bell Telephone	135
Brompton Paper	22-4
Brazilian Traction	51-3
Can. Cement, com.	106-2
Do., pref.	113-4
Can. Car Fdy., com.	44-1
Do., pref.	84
Can. S.S., com.	11-6
Do., pref.	43-2
Can. Cottons	114
Can. Converters	81-4
Cons. M. & S.	69-1
Detroit United	6
Dom. Bridge	89-4
Dom. Canners	100
Dom. Glass	108-4
Dom. Textile	75-4
Howard Smith	26
L. of Woods Mlg.	182
Laurentide Co.	79
Mackay Co.	116
Montreal Power	176
National Breweries	51-4
Ontario Steel	51
Ogilvie Mlg. Co.	135
Ottawa Power	95
Penmans Limited	148
Shawinigan	139
Spanish River Pulp	104-7
Do., pref.	116
Steel of Can.	83-7
Twin City Elec.	64-2
Wayagamac Pulp	43

Retail Market

Vegetables		
Garlic, lb.		.25
Cauliflowers	.25 to	.30
Parsley, bunch		.05
Radish, bunch		.10
Local Potatoes, 7 lbs. for		.25
Ashcroft Potatoes, per sack		3.00
Local Potatoes, per sack		2.90
Sweet Potatoes, 2 lbs. for		.25
California Head Lettuce, each		.15
Artichokes, per lb.		.05
Mint		.05
Carrots, 8 lbs. for		.25
Leeks, per bunch		.05
Fresh Celery, stick	.15 and	.20
Beets, 7 lbs. for		.25
Local Rhubarb, 6 lbs.		.25
California Cabbage, per lb.		.08
Spinach, 3 lbs.		.25
Mexican Tomatoes, per lb.		.30
Fresh Green Peas, per lb.		.30
Fresh Cucumbers, each		.25
Fresh Artichookes, each		.20
Fresh Asparagus, per lb.		.25
Hothouse Leaf Lettuce, head		.05
Florida New Potatoes, per lb.		.25
Local Hothouse Tomatoes, per lb.		.60
Local Radishes, 3 bunches		.10
Fruits		
Apples—		
Delicious, per lb.		.10
Winesap, box		4.25
Newton Pippin, box		3.25
Ben Davies, box		3.25
Australian Apples, 2 lbs. for		.25
Australian Grapes, per lb.		.45
Table Raisins, Spanish	.45 and	.75
Dates, per lb.		.12
Bananas, per lb.		.15
Lemons, Cal., doz.	.20, .30 and	.40
Prunes, 2 lbs. for .25, 2 lbs. for .35, 2 lbs. for .45, and, lb.		.30
Turban Dates, packet		.15
Florida Grapefruit, each	.15 and	.10
Grapefruit, California, 4 for		.25
Navel Oranges, per dozen, .60, .50, .40, .30 and		.20
Washington Pears, per dozen		.50
Local Apples, 4 lbs. for		.25
California Strawberries, basket		.40
Nuts		
Almonds, per lb.		.35
Walnuts, per lb.		.35
California Soft Shell Walnuts, lb.		.45
Brazils, per lb.		.25
Filberts, per lb.		.30
Roasted Peanuts, per lb.		.15
Cocoanuts	.10 and	.15
Chestnuts, lb.		.35
Dairy Produce and Eggs		
Butter—		
No. 1 Alberta, lb.		.43
Comox, lb.		.50
V.I.M.P.A.		.50
Cowichan Creamery, lb.		.50
Salt Spring Island, lb.		.50
Pure Lard, lb.		.23
Eggs—		
B.C. fresh, extras		.38
B.C. fresh, firsts		.34
B.C. fresh, pullets		.32
Cheese		
B.C. Cream Cheese, lb.		.45
B.C. Solids, lb.		.27
Finest Ontario Mild, per lb.		.30
Finest Ontario Matured, per lb.		.35
Edam Dutch Cheese, per lb.		.45
Gouda Cheese, per lb.		.45
Gorgonzola, per lb.		.75
Swiss Gruyere, in portions, box		.65
English Stilton, jar		.90
English Stiltons, lb.		.85
Canadian Stiltons, lb.		.35
Imported Roquefort, per lb.		.85
Swiss Gruyere, box		.65
Eagle Brand Camembert, box		.55
Circle Brand Breakfast Cheese, two packages		.75
Fish		
Bloaters, 2 lbs.		.25
Cod Fillets, per lb.		.15
Halibut	.20 and	.25
Soles, lb.		.15
Black Cod, fresh, per lb.		.15
Skate, per lb.		.10
Cod, 2 lbs. 25c; per lb.		.15
Kippers, per lb.		.15
Finnan Haddies, per lb.		.20
Smoked Black Cod, per lb.		.25
Whiting, per lb.		.15
Smoked Salmon, per lb.		.40
White Spring Salmon		.20
Fraser River Oolichans, 2 lbs.		.25
Smelts, per lb.		.35
Shell Fish		
Crabs	.15, .20 to	.25
Shrimps, per lb.		.30
Esquimalt Oysters, per dozen		.65
Olympia Oysters, per pint		.90
Fresh Meats		
Pork—		
Trimmed loins, per lb.		.35
Legs, per lb.		.30
Shoulder roasts, per lb.		.23
Pork Sausages, per lb.		.25
No. 1 Beef—		
Sirloin steak, per lb.		.32
Round steak, per lb.		.32
Pot roasts, per lb.		.12
Rump roasts, per lb.		.25
Lamb—		
Shoulders, per lb.		.28
Legs, per lb.		.40
Loins, full, per lb.		.40
Prime Mutton—		
Shoulders, per lb.		.24
Legs, per lb.		.35
Loins, full, per lb.		.32
Flour		
Flour, all standard brands, 49s		2.70
Flour, pastry, 49s		2.55

Feed	Per ton	Per sack
Wheat, No. 1	$64.00	$3.40
Wheat, No. 2	60.00	3.10
Scratch	56.00	2.90
Whole Barley	46.00	2.40
Whole Corn	56.00	2.90
Cracked Corn	58.00	3.00
Feed Cornmeal	58.00	3.00
Shorts	38.00	2.00
Bran	36.00	1.90
Alfalfa Hay	32.00	....
Clover Hay	25.00	....

Wholesale Market

Meats		
No. 1 Steer Beef		.14
Cow Beef		.12
Lamb		.31
Spring Lamb		.36
Mutton		.24
Hogs		.18
Eggs		
Fresh, extras, case lots, dozen		.32
Fresh, firsts, case lots, dozen		.30
Pullets, case lots, dozen		.28
Butter		
Prints, special cartons		.40
Prints, No. 1		.39
Prints, No. 2		.36
Dairy solids		.29
Dairy prints		.30
Cheese		
B.C., large, lb.		.22
B.C. triplets, lb.		.22
Alberta solids, lb., new		.23½
Ontario solids, lb.		.27
Ontario twins, lb.		.27½
Ontario triplets, lb.		.28
Ontario Stiltons, lb.		.30
Lard		
Tierces, per lb.		.22½
Compound, tierces, lb.		.18
Vegetables		
Beets, per sack		3.75
Cabbage, per lb.	.04½ to	.06
Carrots, per sack		3.00
Cauliflower, dozen	2.50 to	3.50
Head Lettuce, local, crate		M.P.
Onions, Okanagan, per lb.		.03½
Onions, New Zealand, per crate		5.25
Potatoes, local, per sack	1.90 to	2.25
Do., dry belt, white, sack	2.15 to	2.25
Do., Yakima Gems, sack	2.40 to	2.70
Turnips, sack		2.50
Parsnips, sack		3.00
Tomatoes, hothouse, No. 1		M.P.
Tomatoes, hothouse, No. 2		M.P.
Tomatoes, imp., lugs		5.25
Rhubarb, local, per lb.	.04 to	.06
Cucumbers, hothouse, doz.	2.25 to	2.65
Spinach, local, per lb.	.08 to	.10
Fruits		
Apples—		
Winesaps	3.25 to	3.75
Yellow Newtons	3.50 to	3.75
Salome	3.00 to	3.25
Bananas, lb.	.08 to	.10
Lemons, case	6.00 to	6.50
Oranges, new navels, according to size, per case	4.75 to	6.25
Florida	7.00 to	7.25
Cal. Sunkist	4.50 to	4.75
Strawberries, 12s, crt., due April 18		4.50

VICTORY BONDS

VICTORIA PRICES

	Buy Per $100	Sell Per $100
Victory Loan, 5½%—Tax Free		
1927 1st June and December	102.50	103.50
1932 1st May and November	106.20	107.20
1937 1st June and December	108.70	109.70
War Loan, 5%—Tax Free		
1925 1st June and December	99.95	100.95
1931 1st April and October	101.80	102.80
1937 1st March and Sept. (Payable New York)	103.80	104.80
Victory Loan, 5½		
1927 1st May and November	101.35	102.35
1932 1st May and November	103.15	104.15
1934 1st May and November	103.75	104.75
Dominion Loan		
1928 15th April and October	100.35	101.35
1943 15th April and October	101.85	102.85
1944 15th April and October	96.20	97.20
1954 1st Feb. and Aug. (C.N.R.), 5 per cent.		101.90

Add accrued interest to date: 1927, 1937, 156 days, $2.351 per $100; 1927, 1932, 1933, 1934, 5 days, $.075 per $100; 1928, 1943, 21 days, $.288 per $100; 1944, 21 days, $.258 per $100.

MAY WHEAT CLIMBS 10 CENTS TO-DAY, AS EXPORTERS RUSH IN

Winnipeg, May 6.—Wheat prices on the Winnipeg Grain Exchange to-day in sympathy with strength on all other American markets went on the rampage carrying hte May delivery to 180¼, the high mark for the present movement. The nearby future receded fractionally before the close, the final figures being 179½, an advance of 6⅞. The deferred futures also displayed marked strength, July gaining 4½ at 171 and October 2¼ at 142¼.

With the reappearance of exporters in the market strength predominated throughout the session and while periodic dips were recorded, they were of short duration. On the extreme bulges there were considrable liquidation by longs, but all offerings were quickly absorbed by strong interests.

Cables from London stated that Spain had purchased 2,200,000 bushels of Canadian and United States wheat overnight.

Winnipeg, May 6 (By B.C. Bond Corporation's Direct Pit Wire)—Market opened lower on Liverpool weakness, but immediately turned strong on buying by exporters. The report that Spain had purchased 2,250,000 bushels wheat from this continent caused an extensive short covering movement, and with limited offerings the advance was rapid. Market had firm underton at all times, and held the advance remarkably well, closing at near top prices.

The widening of the May wheat over the other months indicates a short interest in this delivery. It is doubtful if export business can be worked at present spreads, but there seems to be sufficient buying power to absorb all offerings, and while there may be minor reactions bullish sentiment will probably carry prices higher. Would be inclined to take profits on any further upturn.

	Open	High	Low	Close
Wheat—				
May	171⅛	180¼	171⅛	179½
July	165	172¼	165	171
Oct.	139¼	142½	139¼	142¼
Oats—				
May	53⅛	55¼	52½	54¾
July	55	56¾	54⅞	56¾
Oct.	49¾	51⅝	49⅝	51½
Barley—				
May	89½	91	89⅜	90⅛
July	91	92⅛	90⅝	91½
Oct.	78¼	78½	77⅝	78⅛
Flax—				
May	234½	241⅝	234½	241⅝
July	238¾	245⅜	238½	245⅝
Oct.	221	227	221	227
Rye—				
May	118	124	118	123
July	119	124⅞	119	124½
Oct.	109	109½	109	109½

Cash Prices

Wheat—1 Nor., 179½; 2 Nor., 176½; 3 Nor., 171⅛; No. 4, 154; No. 5, 139; No. 6, 116; feed, 105; track, 179.

Oats—2 C.W., 59⅝; 3 C.W., 55⅛; extra 1 feed, 53⅛; 1 feed, 49⅝; 2 feed, 46⅝; rejected, 43⅝; track, 55⅝.

Barley—3 C.W., 90⅛; 4 C.W., 85⅛; rejected, 84; feed, 82; track, 90⅛.

Flax—1 N.W.C., 241⅝; 2 C.W., 237⅝; 3 C.W., 230⅝; track, 241⅝.

Rye—2 C.W., 123.

SILVER

New York, May 6.—Bar silver, 67⅞; Mexican dollars, 52.

London, May 6.—Bar silver, 31⅝d. per ounce. Money, 4⅛ per cent. Discount rates: Short bills, 4⅝ to 4⅛; three months' bills, 4½ to 4 9-16.

Money Market To-day

New York, May 6 (By B.C. Bond Corporation's direct wire)—There is an improved demand for money by stock exchange houses. This demand is fully offset by reduced commercial borrowing in most sections of the country. For instance the last official consolidated statement of representative member banks in leading cities showed an increase over previous week of $99,000,000 in loans secured by stock and bonds and a decrease of $95,000,000 in "all others."

The same instances show that the total loans secured by stocks and bands were $4,807,328,000 or $925,000,000 greater than a year ago. "All other" loans stand at $8,124,624,000 or $166,000,000 more than a year ago. It should be remembered that all loans secured by corporate issues are not for stock market interests. Many such loans are for strictly individuals. There is no means of estimating the exact proportions but it is safe to say that the volume of loans for commercial purposes secured by stock and bonds is considerable. Time money easier approaching a 3¾ per cent basis for all longer dates. Brokers are bidding 3¾ per cent and lending banks' offerings at 4 per cent rather freely. Loan have been effected at 3¾ per cent up to six months. Commercial paper market is quiet. Prime names nominally quoted 4 per cent, less well known names 4¼ per cent. There are some exceptional names offered at 3¾ per cent.

New York, May 6.—Call money steady; high 3¾; low 3¾; ruling rate 3¾; closing bid 3¾; offered at 4; last loan 3¾; call loans against acceptances 3¾.

Time loans steady; mixed collateral 60-90 day 3¾; 4-6 months 3¾ @ 4.

Prime commercial paper 3¾ @ 4 per cent.

TO-DAY'S EXCHANGE

Canadian sterling—Buying $4.83¼, selling $4.86¼.

Japanese yen, 42.2 cents.

Chinese tael (Shanghai), 75.1 cents.

New York, May 6.—Foreign exchanges easy. Quotations in cents. Great Britain — Demand 484⅞; cables 485¼; 60-day bills on banks 480⅞.

France — Demand 5.19½; cables 5.20.

Italy — Demand 4.10¼; cables 4.10¾.

Germany—Demand 23.80.
Belgium—Demand 5.04.
Holland—Demand 40.16.
Norway—Demand 16.84.
Sweden—Demand 26.73.
Denmark—Demand 18.85.
Switzerland—Demand 19.33.
Spain—Demand 14.62.
Greece—Demand 1.83.
Poland—Demand .19¼.
Czecho-Slovakia—Demand 2.96¼.
Jugo-Slavia—Demand 1.61½.
Austria—Demand .0014¼.
Rumania—Demand .46½.
Argentina—Demand 38.75.
Brazil—Demand 10.60.
Tokio—Demand 42.
Shanghai—Demand 75½.
Montreal—100 1-64.

To-days Mining Markets

Vancouver, May 6—Purchase of the Argyle Group of claims on the Bear river, Portland Canal district by the Rufus Silver Lead Mines Limited, is reported by B. O. Erickson, a director of the company. The vendors were William Hansen and Arthur McCallum.

	Bid	Asked
Mining—		
B.C. Silver	1.45	1.52
Boundary Red M't'n	.10	..
Bowena Copper	..	.10
Consolidated M. & S.	..	67.00
Cork Province	.05	..
Douglas Channel	..	.03
Dunwell Mines	3.70	4.25
Glacier Creek	.23	.26
Granby	18.00	..
Hazelton Gold Cobalt	..	.03
Hemlock Creek Placer	..	.65
Howe Sound	2.75	3.50
Independence	.15	.18
Indian Mines	.09½	.11
International Coal	..	.17
L. & L. Glacier	.22	.25
McGillivray Coal	..	.72
Premier Mines	2.39	2.50
Rufus	..	.20
Sheep Creek Cons.	..	.00½
Silver Crest Mines	..	.23
Silversmith	.20	..
Standard Silver Lead	..	.26
Sunloch Mines	..	.30
Surf Inlet Gold	.07	..
Terminus	.39	.55
Phoenix	.20	.26
Selkirks	..	.06
Oils—		
British Petroleum	..	.20
Empire Oil	..	.00½
Spartan Oil	..	.00¾
Sweetgrass	..	.00¾
Trojan Oil	.01½	.06
B.C. Montana	..	.00¼
Miscellaneous—		
Amal. Appliance	..	.40
B.C. Permanent Loan	99.00	..
Canada National Fire	..	35.00
Great West Perm. Loan	..	20.00
Gregory Tire & Rubber	..	3.00
Sales		
100 Premier		2.40

(By R. P. Clark and Company)

Vancouver—		
Premier	2.36	2.37
Dunwell	..	4.25
B.C. Silver	1.46	1.50
Glacier	.20	.30
Indian	.09½	.11
L. & L. Glacier	.22½	.23½
Silver Crest	..	.19
Selkirk	.05½	.05½
Intl. Coal & Coke	.15	.20
Bayview	.10	.12
Terminus	.30	.50
Forty-Nine	.25	.30
Daly Alaska	.15½	.18½
Toronto—		
Premier	2.40	2.43
Hollinger	14.60	14.75
Indian	.09¼	.09¾
Keeley	1.88	1.89
Lake Shore	5.40	5.50
New York—		
Premier	.02 5-16	.02⅜
Forty-Nine	.29	.31
Spokane—		
Gladstone	.25½	.27
Silversmith	.23	.24
Lucky Jim	.14	.14½
McGillivray	.63	.73
Premier	2.25	2.50

NEW YORK CURB

(By R. P. Clark & Co. Limited)

Industrials—		
Acme Coal	55	65
Centrifugal	15	15½
Checker Cab	15	17
Durant Del	17	17¼
Mesabi	2½	3
Stutz	6⅞	7
Reo	17½	17¾
Tob. Prod. Ex.	3⅜	3½
Un. Profit Shar.	7¼	7¾
Un. Retail Candy	6¾	7
Cities Serv., com.	179	180
Cities Serv., pref.	81⅞	82¼
Cities Serv. Bkrs.	17⅝	18
Am. Gas El.	80	82¾
Elhigh Pow. Secs.	118½	119
Natl. Pow. Lite	290	292
Oils—		
Carib	4⅛	4¼
Glenrock	15	25
Int. Pete.	24⅝	24⅞
Marl. Mex.	3¼	3⅜
Mexico Oil	12	16
Cont'l Oil	25¼	25½
Noble Oil	11	13
Pennock Oil	21⅝	22½
Ryan Cons.	6	6½
Sapulpa	1	1⅛
Salt Cr. Prod.	25¾	26
Salt Cr. Cons.	7⅝	8
Wilcox	7⅝	8
CLY	12⅞	13
MU	20½	20⅝
KPC	3¼	3½
Mines—		
Ariz. Globe	20	22
Butte & U.	10	12
Cal. Jerome	16	20
Cons. Copr.	2⅝	2¾
Cresson	3¼	3½
Delores	35	55
Eureka	14	15
Hecla	14½	14⅝
Hollinger	14⅝	14⅞
Howe Sound	15⅝	16
J. V. Devel.	1⅛	1¼
Kerr Lake	1⅜	1½
Mason Valley	1½	1¾
Nipissing	4⅞	4⅞
Ohio Copper	76	80
Teck Hughes	1 5-16	1⅜
Un. Eastern	45	50
Un. Verde Ex.	22½	23¼
Wayne Coal	25	60

SUGAR

New York, May 6.—Raw sugar, 4.27; refined, 5.50 to 5.60.

TELEPHOTO X-RAY — This X-ray picture was transmitted from New York to Chicago in seven minutes. The success of this experiment proves the feasibility of long-distance diagnosis by specialists, long a dream of medical men.

Aeroplane Prospector To Explore Mineral Fields Of North B. C.

Archibald Little, M.E. of Detroit, a mining operator known all over the continent, completed his arrangements in Victoria yesterday and left for the North via Vancouver to fly by aeroplane from Prince Rupert into the Dease Lake district. He expects to be among the first to get into the new gold country in the Spring rush that is now starting.

Mr. Little will leave from Prince Rupert in a large Vickers plane, piloted by Col. Matthews. Three prospectors will accompany him. He is taking a supply of food to last the party for a year.

The aeroplane prospecting trip will cover parts of the Peace River, Cassiar and other northern B.C. districts where highly mineralized areas are reported.

"I may say that if we find anything, there is plenty of money and capital to back us up in a big programme of development," Mr. Little said.

Before setting out, Mr. Little had interviews with officials of the Department of Mines and other branches of the Government here.

Miss Teachem, wishing to arouse the interest of her Sunday-school class, asked each child to write down the name of her favorite hymn.

All the scholars bent their heads over pencil and paper for a few minutes and then handed in their slips. All, that is, except Mary.

"Come, Mary," said the teacher, write down the name of your favorite hymn and bring the paper to me."

Mary wrote, and, with downcast eyes and flaming cheeks, handed the teacher a slip of paper bearing the words: "Willie Smith."

The wife of a certain fiery army officer, during her husband's frequent absence from home with his regiment, was in the habit of spending much of her time with friends, being invariably accompanied on such visits by her only son, a small boy of five.

One day at tea, during one of these visits, the little fellow having already partaken of a huge meal, asked for "just one more cake," a request which was peremptorily refused by his mother, who at the same time reproved him for his gluttony.

After a short silence, he repeated his plea for something more to eat, whereupon his mother leaned over and assured him in a whisper that he would most certainly burst if he dared consume another morsel!

"All right, mother," replied the little fellow, "please pass me another jam tart and stand clear."

Mistress (to new maid)—Why, it seems to me you want very large wages for one who has had so little experience.

Maid—Sure, mum, ain't it harder for me when I don't know how?—Christian Advocate.

METAL MARKETS

London, May 6.—Standard copper, spot, £60 2s. 6d.; futures, £61 2s. 6d.

Electrolytic, spot, £63 10s.; futures, £64.

Tin, spot, £242 17s. 6d.; futures, £244 17s. 6d.

Lead, spot, £32 2s. 6d.; futures, £31 10s.

Zinc, spot, £34 5s.; futures, £33 3s. 6d.

New York, May 6.—Copper quiet; electrolytic, spot and futures, 13⅝.

Tin steady; spot, 54.50; futures, 53.75.

Iron steady; spot, 7.75 to 7.85.

Zinc steady; East St. Louis, spot and futures, 6.90 to 6.95.

Antimony, spot, 16.00.

NEW YORK SUGAR

(By R. P. Clark and Company)

	Open	High	Low	Close
May	2.56	2.61	2.56	2.61
July	2.67	2.77	2.67	2.77
Sept.	2.79	2.81	2.79	2.81
March	2.82	2.82	2.82	2.82
Dec.	2.78	2.85	2.78	2.85
Jan.	2.75	2.75	2.75	2.75

NEW YORK COTTON

(By R. P. Clark & Co. Limited)

	Open	High	Low	Close
Jan.	23.12	23.28	22.83	22.83
March	23.28	23.54	23.08	23.03
May	23.60	23.73	23.25	23.25
July	23.64	23.80	23.23	23.23
Oct.	23.26	23.42	22.80	22.95
Dec.	23.47	23.62	23.15	23.15

FOR SALE

Lot 4 E. Linden, between Fairfield Road and Oscar Street.

For further particulars apply to W. G. Cameron, City Land Commissioner, City Hall, May 7, 1925.

Notice to Painters

Tenders are being called for painting the Lake Hill Community Centre Hall on Quadra Street. For particulars apply to the Secretary,

CHAS. H. BORDEN
Phone 4055R1 Lake Hill P.O.

Mining Stocks

We have statistical information, also the most recent reports from the Portland Canal Mining District.

If you are interested in Mining Shares come in and read our files.

R. P. CLARK & CO. LTD.

Members Chicago Board of Trade, B.C. Bond Dealers' Association, Victoria Stock Exchange
Phone 5600 Phone 5601
Direct Private Wire to All the Leading Eastern Exchanges

1923 1924
From $309,206 to $6,968 1934 Victories
From $5,593,090 to $3,024,515 1933 Victories

The Sun Life Assurance Co. of Canada reduces its holdings of short term securities as shown by the figures above.

If the Canadian Government Bonds were on a 4% basis in 1927, and you came into our office then with a 5-year 5% bond and a 25-year 5% bond, we could pay you $104.49 for the first and $115.71 for the second. Have you arranged your securities to take these advantages if you find later on that you require to sell?

Our Clients have done well during the last few years.

BRITISH COLUMBIA BOND CORPN. LTD. BONDS STOCKS GRAIN INSURANCE

British Columbia Bond Corporation Ltd.

Direct Private Wires to All Exchanges on Stocks, Grain and Cotton
Phones: 848, 849 723 Fort Street Victoria, B.C.

NOW Is the Time to Invest

We can offer securities yielding from 4.80% to 8%.

GILLESPIE, HART & TODD, LTD.

711 Fort Street Victoria, B.C. Phone 2140

INCOME

It is not the size of your income, but your ability to live within it that makes for true happiness.

The ten-thousand-a-year man who spends all his income is worse off than the three thousand man who spends twenty-nine hundred.

The best incentive to saving a uniform amount yearly is to commence investing in sound bonds. These yield a regular income after you stop drawing a salary.

My experience is at your disposal.

ROBERT S. MABEE

Investment Banker 127-128 Pemberton Bldg. Phone 1622

DEAL WITH R.G. CHRISTY & CO. LTD. VICTORIA B.C.

We Recommend

Victoria 5%. Due 1944
Vancouver 5%. Due 1965
Prince Rupert 6%. Due 1942
North Vancouver 6%. Due 1973
Details on Request

R. G. CHRISTY & Co. Ltd.

Phone 614 Victoria, B.C.

BANK of ENGLAND LONDON CIGARETTES

10 for 20¢ 20 for 35¢

By appointment to H.R.H. the Prince of Wales

Sterling Quality

MAYNARD & SONS

AUCTIONEERS

Instructed by the owner, who has been called to England, we will sell on the premises, 66 Lewis Street, James Bay, on

Thursday, 11 o'Clock

HOUSE AND LOT

This is a well-built house, with four rooms upstairs and four downstairs, good bathroom and pantry, cement basement; good size lot with chicken house, pen. This place is to be sold for cash over and above the agreement of sale, on which the terms are very easy. This place can be seen any morning or evening. Lewis Street is off Dallas Road, one block from Menzies Street. Further particulars from

MAYNARD & SONS
Auctioneers Phone 837

MINING STOCKS

BOUGHT — SOLD — QUOTED

Information supplied as to Mining Stocks and Mines—particularly Portland Canal District.

SILVERTIP

See me for latest reports on the above properties.

C. S. Marchant

Phone 3674 129 Pemberton Bldg.

TELEPHONE YOUR CLASSIFIED ADS. TO 1090 TIMES—WE WILL DO THE REST

MUTT AND JEFF

And a Rhino Can Scamper Much Faster Than a Horse

(Copyright 1924. By H. C. Fisher. Trade Mark Reg. in Canada).

Victoria Daily Times

Advertising Phone No. 1090

RATES FOR CLASSIFIED ADVERTISING

Situations Vacant, Situations Wanted, To Rent, Articles for Sale, Lost or Found, etc., 1½c per word per insertion. Contract rates on application.

No advertisement for less than 15c. Minimum number of words, 10.

In computing the number of words in an advertisement, estimate groups of three or less figures as one word. Dollar marks and all abbreviations count as one word.

Advertisers who so desire may have replies addressed to a box at The Times Office and forwarded to their private address. A charge of 10c is made for this service.

Birth Notices, $1.00 per insertion. Marriage, Card of Thanks and In Memoriam, $1.50 per insertion. Death and Funeral Notices, $1.50 for one insertion, $2.50 for two insertions.

Births, Marriages, Deaths

BORN

de CARTERET—To Mr. and Mrs. H. de Carteret (nee Anna S. McKinnon) of Portland, Ore., on May 2, a son.

IN MEMORIAM

HARVEY—In loving memory of my dear wife, who entered into that peace reserved for the disciples of God on May 6, 1924.
—From loving Husband.

Only "Good-night," beloved—not "Farewell!"
A little while, and all His saints shall dwell
In hallowed union, indivisible—
Good-night!

FUNERAL DIRECTORS

ANDS FUNERAL CO.
Thoughtfulness is the keynote of SANDS service. Private family rooms and chapel.
1612 Quadra St. Phones 3206 and 6025

B. C. FUNERAL CO., LTD.
(Hayward's). Est. 1867
734 Broughton Street
Calls Attended to at All Hours
Moderate Charges. Lady Attendant.
Embalming for Shipment a Specialty.
Phones 2235, 2236, 2237, 1773R.

McCALL BROS.
(Formerly of Calgary, Alta.)
"The Floral Funeral Home of the West"
We are winning the confidence of the people of Victoria and vicinity through our methods of conducting our business.
Office and Chapel, Cor. Vancouver and Johnson Sts. Phone 383.

THOMSON FUNERAL SERVICE
Funeral Directors and Embalmers
Lady Attendant. Private Chapel.
Phone 435. Night or Day

MONUMENTAL WORKS

STEWART'S MONUMENTAL WORKS LIMITED. Office and yard, corner May and Eberts Streets, near Cemetery. Phone 4817.

COMING EVENTS

DIGGONISM—"A man may be as good as he pleases if he pleases to be good." Diggon's, printers, stationers and engravers, 1208-10 Government Street. Wedding invitations correctly engraved and printed. Cake cards and boxes. 8

ANOTHER dance at Lake Hill Community Hall, Wednesday, May 6. Dancing 9-1. Pitt's orchestra. Refreshments. 6802-4-108

A BLUE serge or grey tweed suit at $35 is a splendid value. See A. E. Scurrah, 604 Yates Street. Phone 2969. tf

BIG dance at Amputation Club, Tuesday evening next. Dancing from 9 to 1. Refreshments. Parker's 4-piece orchestra. Admission, ladies 25c, gents 50c. 6815-3-108

C.P.R. SOCIAL CLUB closing dance, Thursday, May 7, Empress Hotel. Ozard's orchestra. 6813-4-108

LADIES' Guild for Sailors—Annual meeting on Thursday at 3.15 at the Connaught Seamen's Institute. Executive at 2.45. 6825-3-108

MILITARY 500, Wednesday, 8.30, 1239 Government Street. Good prizes. Admission 25c. 6808-3-108

MOOSE dance in the Caledonia Hall, May 13. Four-piece orchestra. Refreshments. Admission 50 cents. 6804-1-108

COMING EVENTS (Continued)

MILITARY five hundred and dance, Conservative Rooms, Campbell Building, Thursday at 8.30. Fourteen scrip prizes. Come and get acquainted. Strangers made welcome. Admission 25c. 6875-2-109

REX THEATRE—Dance, Thursday, May 7. Holt's orchestra. Ice cream refreshments. Admission 35c. 1273-4-109

SAINT Andrew's and Caledonian Society—Last big Scottish dance of the season in K. of P. Hall, on Thursday next, May 7, at 8.30 p.m. Admission, ladies 25c, gents 50c. All welcome. Regular meeting at 7.30 p.m. 6858-2-108

ST. MARTIN'S Church Guild will meet as usual on Thursday, May 7, at 2.30 p.m., in the Church. A good attendance is desired.

THE Victoria Grass Hockey Club will hold a flannel dance on Saturday, May 9, at the K. of C. Hall, from 8.30 till 12. Heaton's orchestra.

THE Little Pie and Cake Shop, 1025 Douglas Street, opposite Terry's. Everything made at home. Fresh supplies daily. Phone 593. 8

WATCHES, clocks and jewelry cleaned and repaired, moderate charges, all work guaranteed. J. A. Dewar, Room 110, Woolworth Building. Phone 3283. 1147-26-108

WOMEN of Mooseheart Legion to hold rummage sale Saturday, May 9, 9.30 a.m., at 1425 Douglas Street. Will members leave donations Friday from 2 to 4. 6855-1-108

WHIST drive, Orange Hall, Courtney Street, to-morrow, Thursday. 47 highest score, other good prizes; also specials. 8.30. 25c. 6876-1-108

HELP WANTED—MALE

EARN MONEY AT HOME—You can earn $1 to $2 an hour in your spare time writing show cards. No canvassing. We instruct you by our new simple Directograph System, supply you with work and pay you cash each week. Write to-day for full particulars and free booklet. Westengus Show Card Service Limited, 94 Colborne Building, Toronto, Canada. tf

ENGINEERS schooled for certificates. W. G. Winterburn, 326 Central Bldg. tf-10

SHOE clerk, young man preferred; must have good experience; state age and wage required. Apply by letter, Box 6579, Times. 6879-3-110

SALESMAN—Old established firm wants enthusiastic and convincing salesman. Must be better than average to be considered. Position for life if ability to work shown. We want a man with intelligence and broad outlook. Sell yourself in letter to Box No. 307. 6853-6-112

SPRING term at Sprott-Shaw night school, to June 30, at reduced rate.

WANTED—Farm hands, good milkers. Island farms. Apply Employment Service of Canada, Prov. Govt. Office, Langley and Broughton Streets. 6872-3-110

WANTED, a reliable boy, sixteen to eighteen years old, for milking and general farm work on large farm. Apply, J. Brown, Cowichan Station. 6451tf

HELP WANTED—FEMALE

MARCELLING done, 50c at my home and 65c in yours. Phone 5823X. 6874-4-111

SPRING term at Sprott-Shaw night school, to June 30, at reduced rate.

SHAMPOOING 25c, marcel 25c, manicure 25c, haircutting 25c. B.C. School of Hairdressing, 236 Sayward Bldg. Phone 3590. 6190-tf

SITUATIONS WANTED—MALE

COUPLE, 36-38, with boy 5, experienced English servants, reliable caretakers. Box 1410, Times. 1119-1-108

IF you want a carpenter phone Labor Hall—2568. tf

SITUATIONS WANTED—FEMALE

A CAPABLE cook would like position in small family of adults, or cook-second. Apply Room 34, Devonshire House, Fort Street. References. 1361-3-109

A TYPIST and mimeograph operator wants a half or full day position. Phone 3518Y or 1915. tf

MARCELLING done, 50c in my home, 65c in yours. Phone 5823X. 5852-5-111

WANTED—MISCELLANEOUS

WANTED—To buy, used phonograph records. Phone 828. tf

PERSONAL

ANYONE having their children privately taught and wishing another to join them, reply Box 6824, Times. 6824-2-108

HEARN, clean chimney sweep. Phone 911 or 7324L. tf

MADAM ZARA—At home, Ritz Hotel, Room 314. 1411-6-112

MRS. SCOTT, psychic reader, from O'Brien Hall, Vancouver, is at Harmony Hall, 724 Fort Street, daily 1 to 5. Phone 7407R. 1288-3-108

TENNIS instruction, coaching and playing; appointments arranged. P.O. Box 1195. Phone 7548L2. tf

YOUR talents lead to fortune when guided right. Consult Madame Sherry, Room 203, Hotel Ritz, 2 to 5. Phone 52. 6634-26-121

FOR SALE—MISCELLANEOUS

ALL ALIVE and prices low in Comox Market. Askey's Fish Market, 624 Yates Street. 6849-6-112

ALL makes Sewing Machines and Phonographs repaired. 718 Yates. 6308-tf

BRANSTON 7-tube Superheterodyne for sale or exchange for good gramophone. Phone 3326Y. 1287-3-108

BABY carriage (English), like new, cost $65, snap $20; folding sulky, $6.50. Phone 4616RJ.

FOR SALE—Old and new lumber, cheap for quick sale. 639 Dunedin Street. 1327

FOR SALE OR TRADE—Heavy plate glass show case, with counter; also centre show case. Phone 7116. 6513-26-109

FOR SALE—Black soil, $4 per load; also radio poles. Phone 2234. tf

FOR SALE—Tobacco at the B. & B. Tobacco Shop, 439 Fort Street. We sell for less. tf

FOUR USED RANGE BARGAINS at B.C. Hardware, 718 Fort Street. 18

GURNEY Chancellor, 6-hole, $42.50; 6-burner gas range, $13.75. Jack's Stove Store, 750 Yates. tf

IF YOU DO NOT SEE what you are looking for advertised here, why not advertise your wants? Someone amongst the thousands of readers will most likely have just what you are looking for and be glad to sell at a reasonable price. tf-44

LOGGERS', cruisers' and sportsmen's clothing, tents, pack sacks, blankets, etc. F. Jeune & Bros. Limited, 570 Johnson Street.

MASON & RISCH Piano—$10 per month. 718 Yates Street. 6808-tf

MALLEABLE AND STEEL RANGES, $2 per week. Phone 4639. 1424 Douglas Street. 18

RELIABLE mailing lists of Victoria and Vancouver Island homes, business men, auto owners, etc.; also complete lists of professional men, retailers, wholesalers and manufacturers throughout Canada. Postage refunded on undelivered mail matter. Newton Advertising Agency (established 1908), Suite 34, Winch Bldg. Phone 1915. dtf-18

WICKER baby buggy, $16.50. Apply 1036 Hillside Road. 6824-3-108

3000 CEDAR fence posts, price 14 cents each; F.O.B. Cowichan Station. E. & N. Ry. C. Wallick, Cowichan Station. 6828-3-108

GENTLEMEN'S DISCARDED CLOTHING BOUGHT
Best Prices Paid—We Call
SHAW & CO.
Phone 401 735 Fort Street

POULTRY AND LIVESTOCK

HATCHING EGGS, laying strain Wyandottes, $1 setting. E. G. Ridout, phone 1584Y, 427 Kingston Street. tf

HATCHING EGGS, W. Wyandotte, also R.I. Reds, $1 setting. Phone 7027R1. R. Waterhouse, 170 Obed Avenue. tf

LARGE hatching eggs from large New Zealand and Tom Barron Leghorns. Also Wyandottes. Delivered in the city. Phone 2965L1. Box 1150 Times. 1150-26-110

PASTURE for horses and cattle for rent, Westwoodvale. A. J. Sharpe, Royal Oak P.O. 1401-3-109

EDUCATIONAL

ROCKLANDS ACADEMY, affiliated with Sprott-Shaw School. Complete courses leading to any Canadian or American University. Alex. G. Smith, M.A., head master. James H. Beatty, manager.

SHORTHAND School, 1011 Gov't. Commercial subjects. Successful graduates our recommendation. Tel. 374. E. A. MacMillan. 60

SPRING term at Sprott-Shaw Night School to June 30, at reduced rate.

MUSIC

MRS. B. TULLY, piano teacher, 2926 Orillia Street, Gorge; highly recommended. Tel. 5010-R. 6685-26-124

SINGING, Elocution, Piano Lessons, 50c, by trained artist. Phone 3027R. 1140-26-109

TUITION

EFFICIENT private coaching for coming High School or entrance examinations; reasonable rates. Phone 2151R. 6850-6-112

SPECIAL coaching for High School pupils for next matriculation examinations. Phone 28 or 804 for particulars. Rocklands Academy (affiliated with Sprott-Shaw). tf

SPECIAL class coaching for entrance pupils, flat rate, April 14 to June 16. Sprott-Shaw School.

MONEY TO LOAN

AGREEMENTS and mortgages purchased. Money to loan. Foot & Manser, Barristers, Bank of Nova Scotia Bldg., Victoria. tf-38

LOANS, any amount; Chattel mortgage. David Nelson, 420 Hibben-Bone Building. Phone 3769. tf

$50,000 AVAILABLE for first mortgage loans at current rates, on improved city and farm property. $5,000 available for short termed accommodation advances against approved security. Robert S. Mabee, Investment Banker, Pemberton Building. 6251-2-119

LOST AND FOUND

LOST—Gold nugget brooch. Phone 3491L. Reward. 1406-4-111

LOST—Pair of grey whipcord trousers, on Douglas, between Johnson and Yates. Phone 4476L. 6847-3-108

LOST—Airedale dog, answers to Mick, age about 15 months. Phone 6376R2. 1353-3-108

LOST—Gold watch chain with Masonic charm (Port Arthur), between Nelson Street, Esquimalt, and Sailors' Club, No. 6046541 case, Elgin Giant No. 70027. Reward. Sailors' Club. 6821-3-108

LOST—Wedding ring, initials inside W.S.H. to J.H., also date. Reward. Phone 3229. 1364-2-107

FOUND—Lady's scarf. Phone L. H. Solly, 1007. 1403-1-108

MISCELLANEOUS

GOOD pasture for cattle. Apply Pillar, R.M.D., Royal Oak. 1406-3-109

LAWN MOWERS ground, collected, delivered, $1.00. Dandridge, machinist. Phone 2540. 6712-26-126

LAWN MOWERS collected and sharpened, saws filed. Carver & Sun, 637 Fort. Phone 446. tf

SAWS, tools, knives, scissors put in shape. Phone W. Emery, 1567 Glanstone Avenue. tf

Established 1908

"Advertising is to business as steam is to machinery."

IS YOUR NAME ON THE VOTERS' LIST?

Don't delay finding out. A vote's a valuable thing. Your say in the country's affairs counts for little unless you have the power of the vote. Call at the Court House and see if your name is on the list.

NEWTON ADVERTISING AGENCY

Advertisement Writers and Advertising Contractors
Multigraph and Mimeograph Circular Letters and Postcards. Addressing. Mailing. Rates Quoted for Local, Dominion and Foreign Publications.
Suite 24, Winch Building. Phone 1915

TIMBER

RYAN, McINTOSH, HIBBERSON, BLAIR TIMBER COMPANY LIMITED—Timber cruisers, valuators and consulting engineers. Timber for sale in large and small tracts—Crown grant or licenses—in any part of the Province. 702 Belmont House, Victoria. 49

RADIO

SALE of parts at cost price. Crowther Bros., 852 Yates Street. tf

BUSINESS CHANCES

A WELL-ESTABLISHED junior school for girls to be disposed of in Victoria. Box 1399, Times. 1329-3-109

VANCOUVER restaurant for sale. A first-class restaurant in best part of city, patronized by large number of leading business men for 20 years. Can be got at a very great sacrifice; rental most reasonable. Apply F. Leighton Thomas, 446 Seymour Street. 6835-3-112

MOTORCYCLES AND CYCLES

BOYS' second-hand bicycles from $12.50. Victory Cycle Works, 841 Johnson Street, 4 doors below Government Street. tf

FOR SALE—1923 electrically equipped Indian Scout. Phone 3554Y. 1407-6-112

FOR SALE—Massey bicycle with detachable motor, in good condition, cheap for cash. Box 1400, Times. 900-3-109

BOATS

BOATS and cruisers built, repairs, etc. R. Stephens, 1237 Sunnyside Ave. tf

CYLINDER grinding, motorboat and motorcar repairs, marine work, etc. Armstrong Bros., 134 Kingston Street.

FOR SALE—18 ft. open boat and engine, bargain. Phone 3641L. 1359-3-108

4-CYLINDER Buick engine, good as new, with starter, generator and head lights; just the thing for 30 or 40-foot boat; yours for $75. Phone 3554L. 900-tf

UTILIZE TIMES WANT ADS

AUTOMOBILES

$395 GUARANTEED CARS—1923 FORD Touring, in splendid shape.
$625 1924 CHEVROLET Touring, equal to new.
$350 1919 OVERLAND Touring, model 88, 6-cylinder.
$285 1920 CHEVROLET Touring, extra good value.
$350 1919 OVERLAND Model 90 Touring, a beauty.
We have others, too.
Easy Terms Arranged.
MASTERS MOTOR CO. LIMITED
915 Yates St., Cor. of Quadra. Phone 372

BARGAINS—USED CARS

Willys-Knight three-passenger Roadster, good as new, has front and rear bumper, front and rear spot lights, sun visor, motor metre and bar cap; the seats are very roomy and adjustable. If you want this you will have to hurry $1,050
Chevrolet Roadster, just completely overhauled. This is a 1920 model and is a splendid buy at $250
Chevrolet Touring, in perfect running order; front seat cut for sleeping purposes. Anyone wanting a good cheap car see this at $225
TAIT & McRAE
Phone 1692 Oakland Dealers 922 Yates St.

MORE BARGAIN IN UNUSED MILEAGE

CADILLAC Eight Touring, new top, smart new paint, excellent tires, motor very well taken care of. A fine handsome car. One of the best bargains we have ever offered, at only $950
HUDSON Super Six, 7-passenger, model M. All good and marked down for a quick sale. Only $300
CHEVROLET Touring B.G. If you like a motor just right you will like this car, newly painted, for only $550
DODGE Touring, good shape, reliable economical transportation. First come first served on this car at $450
FORD Touring, privately owned and in nice shape. We wish we had more bargains like this. If you want it, hurry $465
A. W. CARTER
Hudson Super Six and Essex Motor Cars
Cor. Courtney and Gordon Sts. Phone 846 16

CADILLAC 8, model 53, 7-pass. $1,250
BUICK H-49, 7-pass. $650
BUICK D-45, 5-pass. $450
PACKARD STAGE, 15-pass. $2,500
HUDSON SUPER SIX, Sport model $1,250

PACIFIC GARAGE
941 View Street Phone 2336

PARTS PARTS PARTS

New and second-hand, for most any make of car, kept in stock. Ask for Mr. "Junkie"

OUR USED CARS ARE SELLING VERY RAPIDLY, SO COME IN AND PICK YOURS SOON

We have the following for sale on easy terms:

FORD TOURING $125
FORD TOURING $125
FORD ROADSTER $175
FORD ROADSTER $250
FORD ROADSTER $325
FORD DELIVERY $200
FORD SEDAN $500
FORD SEDAN $550
FORD SEDAN $800
FORD COUPE $475
Also some good Ford Chassis from $50 to $125

NATIONAL MOTOR CO. LIMITED
Ford Dealers
821 Yates Street, Victoria, B.C.

JAMESON MOTORS RED TAG GUARANTEED USED CARS

STUDEBAKER Special Six, in excellent condition, fully equipped. Snap $900
1921 CHEVROLET Baby Grand Touring, in beautiful shape $600
1922 McLAUGHLIN 4 Special, in a new condition, fully equipped $1050
1924 STAR Special. An exceptional buy $700
JAMESON MOTORS LIMITED
740 Broughton Street Phone 2246

AUTO BARGAINS

LATE MODEL FORD, worth $400. Our price $290
1920 MODEL 90 OVERLAND $50
LATE MODEL EXCELSIOR MOTORCYCLE, electric equipment 90
1922 FORD BUG, $200 worth of extras 200
HUDSON SUPER-SIX, in perfect shape 650
Terms and Trades
CAPITAL SERVICE
1052 Fort Street

SOME GOOD BUYS IN USED CARS

MAXWELL Touring ..... $ 300
PACKARD Touring (Demonstrator). 2,000
ESSEX 5-passenger Touring 650
McLAUGHLIN Master "6," 5-pass. 1,275
OVERLAND Model 90 400

THOS. PLIMLEY LIMITED
Broughton St. Phone 697 Victoria, B.C.

ADDRESSING and mailing circulars to car owners. We have names and addresses of Victoria and Vancouver Island auto owners. Newton Advertising Agency, Suite 24, Winch Bldg. Phone 1915. dtf-18

AUTOMOBILES (Continued)

USED CAR BARGAINS

FORD Tourings at $175 to $450
DODGE Tourings at $700 to $1,000
CHEVROLET Tourings $250 to $700
FORD 1 ton truck $375

Easy Terms On Any Car
A. R. HUMPHRIES MOTORS LIMITED
Phone 479 925 Yates St.

Studebaker, 7-passenger, Rex top .. $1,250
Packard Twin Six, 5-passenger 700
Packard Twin Six, 7-passenger 750
Hup, 1924, 5-passenger, like new .. 1,585
Hup, 1924 Special 1,625
Ford, 1924, excellent value 475
Giant Truck, working every day ... 1,500
Packard Truck, 2½-ton, rebuilt, new rear tires 2,250
CONSOLIDATED MOTORS
968 Yates Street. Phone 2176 tf

IF YOU DO NOT SEE what you are looking for advertised here, why not advertise your wants? Someone amongst the thousands of readers will most likely have just what you are looking for and be glad to sell at a reasonable price. tf-38

EXPERT motor repairing done at Roy Simons' Garage, 2232 Douglas Street. Phone 921. tf

NEW trucks, used trucks, tractors and trailers. Thos. Plimley Limited, Broughton Street, Victoria, B.C. Phone 697.

OVERLAND car, model 17, electric lights and starter; must sell, no reasonable offer refused. Phone 5323X. 6848-4-109

SPECIAL on Columbia storage batteries, guaranteed one year, Ford, Chevrolet, Star, Overland cars, price $18.50. Jameson Motors, 742 Broughton Street. tf

TIRES—30x3½, $2; 32x4, $2.50; two 32x4, complete, $15; other sizes at bargain prices. International School, View Street. tf

WANTED—Cars and trucks for wrecking; best prices paid. W. Frank Cameron Wrecking Co., 949 View Street. Phone 1352. 16

UNFURNISHED HOUSES

IF YOU DO NOT SEE what you are looking for advertised here, why not advertise your wants? Someone amongst the thousands of readers will most likely have just what you are looking for and be glad to sell at a reasonable price. tf-24

7-ROOM house, garage. Apply 1033 North Park Street. 6849-2-108

2018 CHAMBERS STREET—6 rooms, just renovated; gas stove chicken plant; $25 per month, including water. Inquire next door, No. 2024, or phone 4631R, 12 to 1 and 6 to 7 o'clock. 000-tf

FURNISHED HOUSES

ALL furnished or unfurnished bungalow to rent, overlooking sea, large flower and vegetable garden, small fruit and lawn, modern conveniences, garage. Phone 5951X. Cheap if permanent. 6872-3-109

CHOICE, well-furnished, 5-room bungalow, just off Oak Bay Ave., early possession, $40 per month. H. G. Derby & Co., 634 View. Phone 1708. 6854-2-108

FAIRFIELD—5-room bungalow, facing south, furnished, for Summer, June 1 to Sept. 30, $35 per month to reliable tenants. Phone 5346R. 000-3-110

FURNISHED bungalow apartment, modern, waterfront. Foul Bay. Apply Store, bottom of steps. Phone 2742O. 1295-3-109

OAK BAY—7-room well-furnished house, garage; rent $75 per month. Carlin Realty Co. 1409-2-110

HOLIDAY RESORTS

FURNISHED cottages for rent; also room and board; lovely beach. Apply Mrs. Simpson, Otter Bay, Pender Island, B.C. 6839-26-132

LANGFORD LAKE—For sale or rent, 4-room cottage with 2 acres. Phone 2394L, evenings. 1350-6-109

ROOM AND BOARD

AT Tanjere Lodge, 940 Fairfield Road, ideal board residence, close to Park and Crystal Garden; daily, weekly and monthly rates; English cooking. Phone 5085X. 6796-26-29

COMFORTABLE room with good board, reasonable rates, five minutes from city. Phone 2533. 6835-26-116

DUNEDIN ROOMS, 749 Fort Street. Bedrooms, housekeeping suites. Phone 4471O. 6877-26-134

FURNISHED SUITES

FIELD APARTMENTS — Furnished suites to rent by the week or month. Phone 1885O. tf-40

HUMBOLDT APARTMENTS—Two and three-room suites to rent. Phone 1613. 2590-tf

NEWLY decorated 4 and 5-room suites, 3-piece bathrooms, gas, separate entrances, furnished or unfurnished; immediate possession. Seen between 2 and 5.30 p.m. 1744 Fort Street. 1394-2-108

NICE, clean, modern apartment, near car line and beach. 1792 Lillian Road. 6871-6-112

2221 COOK STREET—3-room suite, furnished, light, phone, hot water; rent $25. 1413-26-134

FURNISHED ROOMS

DELHI HOTEL ROOMS—Housekeeping and bedrooms. 619 Yates Street. 21

HOUSEKEEPING ROOMS

1309 STANLEY AVE.—Four large, bright housekeeping rooms for rent, light, water, phone, kitchenette. Phone 3954R mornings. 1397-3-109

ACREAGE

WORKINGMAN'S CHANCE—Quarter-acre blocks, excellent soil, Lake Hill Park; prices $150 to $220; terms, $5 cash, monthly payments of $5, no interest; low taxes. Apply 735 Fort Street. 6069-tf

LOTS FOR SALE

TO builders and others, building site, half-acre on Quadra, 84 full-bearing fruit trees. Cost $1,000. Must be sold. What offers? Apply 809 Fort Street. 6444tf

HOUSES FOR SALE

A GOOD BUY in a 6-room house, fully modern, and two big lots, in a good district, some fruit trees, berries; price $3,200, on terms. Apply Box 16, Times.

MUST be sold to satisfy a mortgage, 7-room house, modern, Oak Bay, fruit and vegetable garden; price $4,200, terms. T. B. Monk & Co. 1282-3-108

HOUSES BUILT ON INSTALMENT PLAN
MODERN homes for sale, easy terms. D. H. Bale, contractor, Fort and Stadacona. Phone 3140. tf

SACRIFICE—Fine 7-room house in Victoria West, overlooking water, large grounds in lawn, shrubs and flowers; exceptionally easy terms. Box 6856, Times. 6836-2-108

WELL-BUILT, modern, 6-room semi-bungalow in Willows district. Hardwood floors, large sitting-room has fireplace and bookshelves, dining-room beamed and paneled, buffet and other features; chicken house; near golf; low taxes. Price $2,800 for immediate sale; cash $1,500. Apply, owner, Box 926, City, or phone 6077R2. 6870-1-108

TIMES SUBURBAN SHOPPING BASKET

HILLSIDE-QUADRA

MEAT MARKET

TAYLOR Meat Market, 2709 Quadra. Delivery to all parts of city. Phone 2254.

OAK BAY

MILLINERY

THE MILTON CO., phone 5574, corner of Oak Bay Avenue and Fell Street. Millinery, hats made to order, silk sweaters, pull-overs and cardigans, underwear, hosiery and notions. Open Saturday evenings until nine o'clock. tf

BUSINESS DIRECTORY

ART GLASS

ROY'S ART GLASS leaded lights, Panedra Ave., near Cook. Glass sold, leaded glass. Phone 7571. tf-59

BOOKS

JOHN T. DEAVILLE, Prop. B.C. Book Exchange, library, 913 Government St. Phone 1197.

BUILDERS AND CONTRACTORS

ANYTHING in building or repairs, phone 1793. Roofing a specialty. T. Thirkell. 58

CEMENT WORK

T. BUTCHER—Floors and draining. Phone 7241L. 59-tf

CARPET CLEANING

ISLAND Window and Carpet Cleaning Co., 817 Fort. Phone 3815. W. M. Hughes, Hamilton-Beach method. tf

DYEING AND CLEANING

CITY DYE WORKS—Geo. McCann, proprietor. 844 Fort. Phone 75. 58

ENGRAVERS

GENERAL ENGRAVER, Stencil Cutter and Seal Engraver. Geo. Crowther, Green Block, 1216 Broad St., opp. Colonist. 55

PHOTO ENGRAVING—Half-tone and line cuts. Times Engraving Department. Phone 1090. 58

FLOOR SURFACING

OLD floors made new, new floors made perfect, by Universal Floor Surfacing Machine. Phone 1591L. Aspinwall & Harmon, floor surfacing contractors. tf

FURNITURE MOVERS

ABOUT TO MOVE? If so, see Jeeves & Lamb Transfer Co. for household moving, crating, packing, shipping or storage. Office phone 1567, night 2541L.

BUSINESS DIRECTORY (Continued)

GOAT DAIRY

PURE fresh goat's milk delivered 10c per pint. Phone 7095R. Pioneer Goat Dairy, 233 Langford Street. tf

LAWN MOWERS

LAWN MOWERS ground and adjusted, $1. Walters' Key Shop, 1411 Douglas Street. Phone 2425. 1054-26-106

INSURANCE

FIRE, Life, Auto and Accident Insurance. See Lee & Fraser. 6767-26-89

MOVING

TRANSFER, moving, etc., prompt service, reasonable rates; also coal, bark, wood, etc. Phone 4665X. 6540-26-117

PAINTING AND PAPER HANGING

W. JACKSON, painting, decorating, kalsomining and paperhanging. Phone 5505R. 1323-26-127

PLUMBING AND HEATING

A. E. HASENFRATZ—Plumbing, heating, repairs all kinds. 1048 Yates. Phone 674, res. 4547X. tf

HOCKING, James Bay plumber. Phone 2171. 542 Toronto Street. Gasoline tanks installed, ranges connected. Prompt service. tf

PATENT ATTORNEYS

T. Y. BOYDEN, M.I.C.E., registered patent attorney, 512 View Street. Phone 916. 58

REAL ESTATE AND INSURANCE

B.C. LAND & INVESTMENT AGENCY, 922 Government. Phone 125. 58

SASH AND DOORS

W. F. DRYSDALE COMPANY—Sash, doors and mill work. 1033 North Park Street. Phone 642. 1710-tf

SCAVENGING

VICTORIA SCAVENGING CO., 1826 Government Street. Phone 652. 58

SHOE REPAIRING

ARTHUR HIBBS, pioneer shoe repairer. Work at reduced prices. Compare work and wear. Calgary Bldg., 811 Fort Street. tf

SHOWCARDS AND POSTERS

J. S. McMILLAN, 201 Union Bk. Bldg. Ph. 1476. Showcards, Commercial Art.

TYPEWRITERS

TYPEWRITERS—New and secondhand, repairs, rentals; ribbons for all machines. United Typewriter Co. Limited, 766 Fort Street, Victoria. Phone 4734. tf

WINDOW CLEANING

ISLAND WINDOW AND CARPET CLEANING CO.
Pioneer Firm
W. H. HUGHES
917 Fort Street Phone 3815

WOOD AND COAL

DRY fir bark, $5 cord. Don't wait and pay $10 next Winter. Phone 4665Y. 6540-26-117

HAPPY VALLEY dry land first-class wood; reasonable price. Night call 6479L; day call 7976R1. 1396-26-133

PROFESSIONAL CARDS

BARRISTERS

FOOT & MANZER
Barristers, Solicitors, Notaries, etc.
Members of MANITOBA, ALBERTA and BRITISH COLUMBIA BARS. Phone 314. Bank of Nova Scotia Bldg., Victoria, B.C.

CHIROPRACTORS

DR. JAMES T. GRAY, Chiropractor, 612 Central Bldg., Victoria. Phones—Office 3033, Res. 2508R. Neurocalometer service.

H. M. LIVSEY, D.C., Sp.C., Chiropractic Specialist, 312-3 Pemberton Building. Phone 4951. Consultation and spinal analysis free. tf

DENTISTS

DR. A. A. HUMBER, dentist. Gas and oxygen. Hours by appointment. 209 Pemberton Bldg. Phone 2168. tf

DR. J. F. SHUTE, dentist. Office, No. 202 Pemberton Bldg. Phone 7157. 46

FRASER, DR. W. F., 201-2 Stobart-Pease Block. Phone 4304. Office, 9.30 to 6 p.m. tf-44

MATERNITY HOME

BEACHCROFT NURSING HOME, 701 Cook. Mrs. E. Johnson, C.M.B., phone 2723. tf-62

NURSING HOME

ESQUIMALT Nursing and Convalescent Home, 467 Lampson Street. Maternity and general nursing. Invalids given expert care. One acre nice grounds. Phone 4936 and 5569L. 4107-tf

MECHANO-THERAPY

H. MILNE, Mechano-Therapist (manipulative treatment). 407 Union Bank Bldg. Phone 2937. tf

OSTEOPATHIC PHYSICIAN

DR. V. R. TAYLOR, general practice. Special attention to finger surgery of the eye, ear, nose and throat. 404 Pemberton Building. Phone 2464. tf

PHYSICIANS

DR. DAVID ANGUS—Women's disorders specialty; 25 years' experience. Suite 406 Pantages Bldg., Third and University, Seattle. 56

She was in Alaska looking over a fox farm. After admiring a beautiful silver specimen, she asked her guide "Just how many times can the fox be skinned for his fur?"

"Three times, ma'am," said the guide gravely. "Any more than that would spoil his temper."—The Continent.

REAL ESTATE—HOUSES, LOTS and ACREAGE FOR SALE

ATTRACTIVE BUNGALOW IN FAIRFIELD

6 ROOMS, hardwood floors and built-in features, 2 open fireplaces, attic shut off by door; cement basement with hot air furnace; good garden; almost new. Price $5,250, terms.

TYSON & WALKER

620 Fort Street Phone 1466

YOU SAVE $500

ON this well-built and attractive bungalow if you buy now. House consists of drawing-room with fireplace, paneled dining-room with built-in buffet, well-fitted Dutch kitchen with cooler, etc., three good sized bedrooms with clothes closets, and fully equipped bathroom; fine cement basement with hot air furnace and laundry; nice level lot, all fenced, good chicken house. Both inside and outside in first-class condition. At to-day's values this would be an exceptionally good buy at $3,500. For an immediate sale we have been instructed to accept the first offer of $3,000

Small cash payment, balance on mortgage.

SWINERTON & MUSGRAVE

640 Fort Street

VICTORIA WEST SNAP

COLVILLE ROAD—Cosy three-room bungalow, connected with sewer, electric light, water, etc; large lot, chicken house and good garden. Price for immediate sale only $750 cash.

F. R. BROWN & SONS LIMITED

Real Estate, Financial and Insurance Agents

1112 Broad Street Phone 1076

EXTREMELY CHEAP

PENDERGAST STREET, FAIRFIELD—Choice bungalow, cement basement, furnace, large lot in lawns and garden. Price $3,500; terms, $1,000 cash, balance arranged to suit purchaser.

J. GREENWOOD

1236 Government Street

AN EXCEPTIONALLY GOOD BUY IN A 6-ROOM SEMI-BUNGALOW WITH 1.00 ACRES. LOW TAXES.

THIS is a country home with all city conveniences, within 2-mile circle, 3 blocks from car line, adjoining golf course and close to sea. The dwelling is of 6 rooms, with large living-room and spacious open fireplace, dining-room, 3 bedrooms, kitchen, bathroom, basement, furnace, etc. The land is all of good quality. Kitchen garden, shrubbery and ornamental trees. Price, on terms, $4,400.

B.C. LAND & INVESTMENT AGENCY LIMITED

922 Government Street Phone 125

READ THE ADVERTISEMENTS

Know What Is Best

UTILIZE TIMES WANT ADS

GOVERNMENT LIQUOR ACT

Notice of Application for Beer License

NOTICE IS HEREBY GIVEN that on the sixth day of May next the undersigned intends to apply to the Liquor Control Board for a license in respect of premises being part of the building known as "The Chalet," situate at Deep Cove, Vancouver Island, upon the lands described as Lot No. 2, part Section 21, Range 1 West, Map No. 3974 Land Registration District, in the Province of British Columbia, for the sale of beer by the glass or by the open bottle for consumption on the premises.

Dated this 5th day of April, 1925.

SYDNEY MORTIMER JONES, Applicant.

L. TROTZKY RETURNS TO CITY OF MOSCOW

Rostov, Russia, May 6.—Leon Trotzky, former Soviet War Minister, passed through here last night on his way to Moscow from Sukhum, the Trans-Caucasian resort, where he had been staying for his health.

The famous Bolshevik leader, who is now definitely reinstated in good standing in the Communist Party, spent half a day here, conferring with the secretary of the local Communist Party, Government officials and non-party peasants.

After leaving Sukhum he addressed large audiences of peasants in the village districts and received great ovations.

Toronto Property Is to be Auctioned

Toronto, May 6.—The head office of the defunct Home Bank of Canada, situated in the heart of the local financial district, is to be sold by public auction.

An order to this effect was issued to-day by Mr. Justice Middleton in the proceedings taken by Walter S. Lee and the National Trust Company, receivers of the Canada Property Company, the bank's holding company.

Canteen Fund Bill Read Third Time

Ottawa, May 6.—The bill providing for disposal of the canteen fund of the Canadian Expeditionary Force was given third reading by the House of Commons yesterday afternoon.

NEW GERMAN BANK

Berlin, May 6.—The draft of a bill for the establishment of a government annuity bank was presented to the Reichstag yesterday. With a supply of foreign time credits such a credit institution—as provided for in the Dawes regulations—is expected to alleviate the difficulties being experienced in agricultural circles which are charged with a material part of the current debt payments.

LIQUOR STOLEN

Windsor, Ont., May 6.—Three armed highjackers early this morning raided the Regal Liquor Export Company's dock at Amherstburg, bound and gagged the watchman, J. McGuinness, and made their escape in a motorboat after stealing 129 cases of whisky stored in the warehouse on the dock. The liquor was valued at $5,000.

$35,000 FIRE

New Westminster, May 6.—The dry kilns, along with a stock of 4,000,000 shingles of the Independent Shingle Company here, were destroyed by fire yesterday afternoon, the estimated loss being $35,000.

LAKE LEVEL PACT

Ottawa, May 6.—With very little debate, the House of Commons yesterday afternoon approved the protocol between Canada and the United States regulating the level of the Lake of the Woods.

SAYS WAR IMPOSSIBLE—Tsuneo Matsudaira, Japanese ambassador to the United States, who declares that "war between the two countries is a matter of physical impossibility."

TIMES CROSS-WORD PUZZLE

Here's an average puzzle, with from two to seven-lettered words, a few hard ones and easy words to compensate. It should be solved in fifteen minutes.

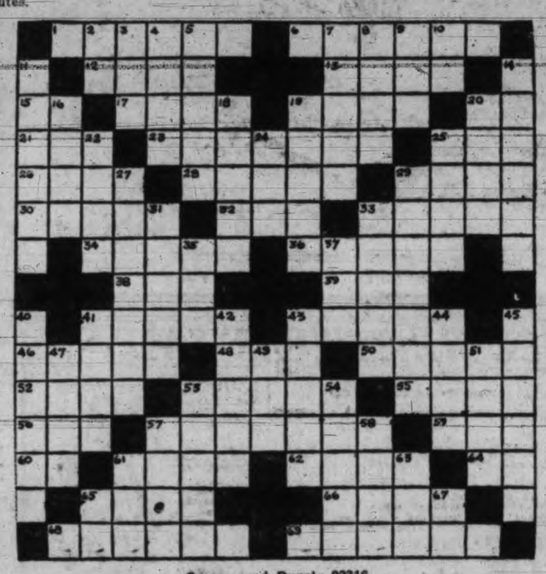

Cross-word Puzzle 02316

HOW TO SOLVE THE CROSSWORD PUZZLE

Every number in the form represents the beginning of a word, reading either horizontally or vertically. If there is a black square to the left of the number, the word is horizontal; if above it, the word is vertical. The same number may of course begin both as a horizontal and a vertical. The definitions for the correct words to fill the form are found below, with numbers corresponding to those on the form. Run through the definitions till you find one that you recognise, and put it in its proper place on the form, one letter for each white square. This will furnish several cross-clues to the words linking with it at right angles. Continue in this manner till the form is completely filled. If you have solved the puzzle correctly it should read both horizontally and vertically with words corresponding to the definitions. The correct solution of to-day's puzzle will be printed in the next issue of The Times.

HORIZONTAL

1. Splinter.
6. Narrow strip of water.
12. Verbal.
13. Cereal food for horses.
15. To accomplish.
17. To possess information.
19. To capture.
20. Myself.
21. To name.
23. Separate incident in a story.
25. Jewel.
26. Image.
28. Fob.
29. Mexican dollar.
30. Robber.
32. Driving command.
33. To defeat.
34. Entices.
36. Antitoxin.
38. To pull along.
39. To hasten.
41. Sea eagles (also spelled without the second e.)
43. A western farm.
46. Famous.
48. High priest.
50. Piece of stone having a cavity lined with crystals.
52. Catalogue.
53. Napped.
55. Fine carbon which colors smoke.
56. Our old friend Aurora.
57. Straps for tying horses.
59. Child.
60. Printer's measure.
61. Weight used to measure coal. (Pl.).
62. Refined.
64. Second note in scale.
65. Identical.
66. Elephant's ears (plant).
68. Drunkards (The law is trying hard to make this word obsolete).
69. Placid.

VERTICAL

2. Behold.
3. To bore.
4. A weathercock.
5. To run away for marriage.
7. One who flatters for a purpose.
8. Garden tool.
9. Dined.
10. Exists.
11. Peculiarity.
14. Distant.
16. A cry of pain.
18. Appendages of a bird used for flying.
19. Ponderous volumes.
20. Soldier's meal.
22. Sore similar to a carbuncle.
24. To observe.
25. Microbe.
27. Not involved in hostilities.
29. Swoops down.
31. Land which faces the water.
33. Twisted.
35. Female sheep.
37. Age.
40. Promised.
41. Long smooth fish (pl.).
42. Vends.
43. To mature.
44. Cry of an owl.
45. To hamper.
47. Compartment in a dwelling.
49. To rent.
51. Portal.
53. Wiser.
54. Banal.
57. Dwelling.
58. Blemish.
61. To rap lightly.
63. Before.
65. Therefore.
67. Upon.

Answer to Cross-word Puzzle 02135

Cuticura Soap Is Pure and Sweet Ideal for Children

Sample Soap, Ointment, Talcum free. Address Cuticura Dept. "Pelham," P. O. Box 2616, Montreal.

"The Circular Staircase"

By MARY ROBERTS RINEHART

"Only a scratch. . . . Men are at the other end of the house. . . Have the whole rat's nest on us." and a lot of profanity which I won't write down. The voices were at the broken window now, and although I was trembling violently, I was determined that I would hold them until help came. I moved up the stairs until I could see into the card-room, or rather through it, to the window. As I looked a small man put his leg over the sill and stepped into the room. The curtain confused him for a moment; then he turned, rot toward me but toward the billiard-room door. I fired again, and something that was glass or china crashed to the ground. Then I ran up the stairs and along the corridor to the main staircase. Gertrude was standing there, trying to locate the shots, and I must have been a peculiar figure, with my hair in crimps, my dressing-gown flying, no slippers, and a revolver clutched in my hand. I had no time to talk. There was the sound of footsteps in the lower hall, and some one bounded up the stairs.

I had gone Berserk, I think. I leaned over the stair-rail and fired again. Halsey, below, yelled at me.

"What are you doing up there?" he yelled. "You missed me by an inch."

And then I collapsed and fainted. When I came around Liddy was rubbing my temples with eau de quinine, and the search was in full blast.

Well, the man was gone. The stable burned to the ground, while the crowd cheered at every falling rafter, and the volunteer fire department sprayed it with a garden hose. And in the house Alex and Halsey searched every corner of the lower floor, finding no one.

The truth of my story was shown by the broken window and the overturned chair. That the unknown had got up-stairs was almost impossible. He had not used the main staircase, there was no way to the upper floor in the east wing, and Liddy had been at the window, in the west wing, where the servants' stair went up. But we did not go to bed at all. Sam Bohannon and Warner helped in the search, and not a closet escaped scrutiny. Even the cellars were given a thorough overhauling, without result. The door in the east entry had a hole through it, where my bullet had gone. The hole slanted downward, and the bullet was imbedded in the porch. Some reddish stains showed it had done execution.

"Somebody will walk lame," Halsey said, when he had marked the course of the bullet. "It's too low to have hit anything but a leg or a foot."

From that time I watched every person I met for a limp, and to this day the man who halts in his walk is an object of suspicion to me. But Casanova had no lame men: the nearest approach to it was an old fellow who tended the safety gates at the railroad, and he, I learned on inquiry, had two artificial legs. Our man had gone, and the large and expensive stable at Sunnyside was a heap of smoking rafters and charred boards. Warner swore the fire was incendiary, and in view of the attempt to enter the house, there seemed to be no doubt of it.

CHAPTER XXIV

Flinders.

If Halsey had only taken me fully into his confidence, through the whole affair, it would have been much simpler. If he had been altogether frank about Jack Bailey, and if the day after the fire he had told me what he suspected, there would have been no harrowing for all of us, with the boy in danger. But young people refuse to profit by the experience of their elders, and sometimes the elders are the ones to suffer.

I was much used up the day after the fire, and Gertrude insisted on my going out. The machine was temporarily out of commission, and the carriage horses had been sent to a farm for the Summer. Gertrude finally got a trap from the Casanova liveryman, and we went out. Just as we turned the drive into the road we passed a woman. She had put down a small valise, and stood inspecting the house and grounds minutely. I should hardly have noticed her, had it not been for the fact that she had been horribly disfigured by smallpox.

"Ugh!" Gertrude said, when she had passed, "what a face! I shall dream of it to-night. Get up, Flinders."

"Flinders?" I asked. "Is that the horse's name?"

"It is." She flicked the horse's stubby mane with the whip. "He didn't look like a livery horse, and the liveryman said he had bought him from the Armstrongs when they purchased a couple of motors and cut down the stable. Nice Flinders—good old boy!"

Flinders was certainly not a common name for a horse, and yet the youngster at Richfield had named his prancing, curly-haired little horse Flinders! It set me thinking.

At my request Halsey had already sent word of the fire to the agent from whom we had secured the house. Also, he had called Mr. Jamieson by telephone, and somewhat guardedly had told him of the previous night's events. Mr. Jamieson promised to come out that night, and to bring another man with him. I did not consider it necessary to notify Mrs. Armstrong, in the village. No doubt she knew of the fire, and in view of my refusal to give up the house, an interview would probably have been unpleasant enough. But as we passed Doctor Walker's white and green house I thought of something.

"Stop here, Gertrude," I said. "I am going to get out."

"To see Louise?" she asked.

"No, I want to ask this young Walker something."

She was curious, I knew, but I did not wait to explain. I went up the walk to the house, where a brass sign at the side announced the office, and went in. The reception-room was empty, but from the consulting-room beyond came the sound of two voices, not very amicable.

"It is an outrageous figure," some one was storming. Then the doctor's quiet tone, evidently not arguing, merely stating something. But I had not time to listen to some person probably disputing about his bill, so I coughed. The voices ceased at once; a door closed somewhere, and the doctor entered from the hall of the house. He looked sufficiently surprised at seeing me.

"Good afternoon, Doctor," I said formally. "I shall not keep you from your patient. I wish merely to ask you a question."

"Won't you sit down?"

"It will not be necessary, Doctor, has any one come to you, either early this morning or to-day, to have you treat a bullet wound?"

"Nothing so startling has happened to me," he said. "A bullet wound! Things must be lively at Sunnyside."

"I didn't say it was at Sunnyside. But as it happens, it was. If any such case comes to you, will it be too much trouble for you to let me know?"

"I shall only be too happy," he said. "I understand you have had a fire up there, too. A fire and shooting in one night is rather lively for a quiet place like that."

"It is as quiet as a boiler-shop," I replied, as I turned to go.

"And are you still going to stay?"

"Until I am burned out," I responded. And then, on my way down the steps, I turned around suddenly.

"Doctor," I asked at a venture, "have you ever heard of a child named Lucien Wallace?"

Clever as he was, his face changed and stiffened. He was on his guard again in a moment.

To be continued.

SCHOOL DAYS — By DWIG

THE GUMPS—HE KNEW A GOOD LOT

BRINGING UP FATHER —By GEORGE McMANUS

GARDEN TOOLS

You can buy everything for the garden from a Lawn Mower to a Packet of Seed at this hardware store. You will find our prices right.

Hedge Trimmers from ..$1.50	Rakes, 75¢ to $1.55
Digging Forks from $2.20	Garden Rollers from....$22.00
Hoes from .....95¢	Wheelbarrows from $7.75
Hose, 50 ft. with couplings $5.95	Trowels, 20¢ to .....50¢
	Weeding Forks, 20¢ to ....40¢
Lawn Mowers from $11.00	Pruning Shears, 80¢ to $3.50

DRAKE HARDWARE CO. LIMITED

1418 Douglas Street Phone 1645

the Steamship agent

—an important factor in the world of travel

The Steamship Agent is a man of broad experience in matters of travel.

He welcomes opportunity to be of service. His suggestions are helpful to even the most experienced travelers. And those making a first trip abroad find his advice is invaluable.

When you think about a trip abroad, be sure to consult your steamship agent.

Going to Europe on a Cunard or Anchor-Donaldson Steamer is only half the pleasure—the other half is in going via the St. Lawrence Route.

Ask your local steamship agent for particulars and sailing dates, or apply to

THE CUNARD STEAM SHIP CO., LIMITED
622 HASTINGS STREET, W., VANCOUVER

ANCHOR-DONALDSON
CUNARD
CANADIAN SERVICES

114V

Man in Custody After Man's Death

Rochester, N.Y., May 6.—An autopsy indicates that George Towers, fifty-seven, Canadian war veteran, died of hemorrhage of the brain induced by a blow on the head in a fight yesterday in Andrews Street here.

Thomas Dugan, who was with him, was arrested on a holding charge of intoxication and remanded for a week pending investigation.

MONCTON DEATH

Moncton, N.B., May 6.—Owen Cameron, seventy, regional freight claims agent of the C.N.R., died suddenly here yesterday while on his way to attend the funeral of a friend.

ASK FOR "Peerless" BUTTER

OUR OWN BRAND Butter in TINS for THAT AUTO TRIP at your grocer

FAVORITE IN ONTARIO — Here is a sample of the new bonnet for the new 4.4 per cent. Ferguson Beer in Ontario. This bottle cap plainly states the potentcy of the beer both on the outside and the inside of the "cork."

"TIZ" FOR TIRED, PUFFED-UP FEET

The minute you put your feet in a "Tiz" bath you feel pain being drawn out and comfort just soaking in. How good your tired, swollen, burning feet feel. "Tiz" instantly draws out the poisonous exudations that puff up your feet and cause sore, inflamed, sweaty feet.

"Tiz," and only "Tiz," takes the pain and soreness out of corns, callouses and bunions. Get a box of "Tiz" at any drug or department store for a few cents. Your feet are never going to bother you any more. A whole year's foot comfort guaranteed. (Advt.)

A Question We Put to Cattlemen

Are you suffering losses through cattle abortions - - - ?

If you are then, without fail, try our "Bowman" remedy—it has been successfully used on 300,000 head.

The Erick Bowman Remedy Co.

PHONE 1351

OFFICE AND FACTORY, 518 YATES STREET

AMALGAMATION OF CANADA'S TWO RAILWAYS LOOMS UP AS VITAL ISSUE OF THE FUTURE

With Thornton Smiling Upon Idea, Supporters of Vast Government-owned Railway Scheme Expect to Force Parliament to Decide Upon it Before Many Sessions Have Passed.

By Times Staff Representative

Ottawa, May 6—Amalgamation of Canada's two great ocean-to-ocean railway systems is rapidly becoming one of the biggest public issues before this country. A month ago members of the House of Commons who talked about such an idea were regarded as impracticable dreamers; to-day, with the virtual blessing of no less a railway figure than Sir Henry Thornton, the scheme is being discussed by everyone in the Capital. It has flared up on the political horizon almost overnight, and before many more sessions have passed Parliament, it is safe to predict, will have to vote on it.

Brief investigations into the railway situation by a parliamentary committee, advised by Sir Henry, have presented three alternatives as solutions for Canada's all-important railway problem. These are:

1. Continuance of the present system, with the Canadian Pacific Railway and the Canadian National Railway operating as two independent systems, but co-operating so as to reduce expenses.

2. Combination of the two railways under the managements of the Canadian Pacific Railway, somewhat along the lines suggested by the late Lord Shaughnessy.

3. Combination of the two roads in a single government-owned system—the greatest publicly-controlled railway in the world.

Of these three proposals the second Canadian Pacific Railway management of all Canadian railways, may be struck out immediately. Parliament could never consider it, though a few private members favor the scheme. The danger of a complete private railway monopoly in this country, not matter how benign that monopoly might start out to be, is too real to be overlooked by anyone.

The first proposal, continuance of the present system with co-operation between the two railways, seems to be on the way to inauguration even now. Experts of the two railways already are drawing up plans for co-operation and the reduction of operating expenses.

THORNTON'S ATTITUDE

The third scheme, government ownership of all Canadian railways, this remains as the biggest potential issue in the whole railway situation. Already this daring proposal has found many influential supporters. Most politicians here believe that Sir Henry Thornton favors it, that his recent statements on the subject were really the opening guns of a campaign in support of the idea. As a matter of fact, Sir Henry, who is diplomacy itself, merely stated that the proposed amalgamation would enable the combined railway system to pay its fixed charges. But that was sufficient to put new heart into the supporters of the complete amalgamation programme and start a vigorous agitation in Parliament for the consummation of this idea.

W. D. Euler, Liberal, Waterloo, and chairman of the special parliamentary committee on railways, has come out flatly for amalgamation. His recent speech on the proposal may be taken as summing up all the arguments in favor of it and as outlining the methods by which it could be brought about. Mr. Euler sees no serious difficulties in the financing of such a vast project. He says that the Government could absorb the Canadian Pacific Railway by giving its bondholders and stockholders securities in the new combined national system and guaranteeing their dividends.

AN ALLURING SCHEME

The amalgamation plan is alluring in many ways. It offers to relieve the Canadian people of the whole burden of the Canadian National Railways by giving them a paying railway system. This in itself would revolutionize the whole finances of the Dominion. On the other hand, it is urged that if a private monopoly under the Canadian Pacific Railway is dangerous so is a Government-owned monopoly, though in a different way. A government monopoly, it is feared, might reduce the splendid service of the National Railways because this efficiency has been built up through the competitive pressure of the Canadian Pacific Railway. A private monopoly would have this weakness in the first place but would present many worse features. It might get quite out of control by the Government and might be purchased by foreign capital, which thus would have the whole economic structure of the country in its grip.

In the meantime, while all these possibilities are being discussed at the capital, Parliament is much too busy with railway rates, ocean rates and a dozen other important things to consider the re-modeling of Canada's railway system seriously at this session. Next session, however, the question may come up in tangible form, pressing for an actual decision. B.H.

ENDED HIS LIFE

Toronto, May 6.—James Turner, a patient in a private hospital here, was found dead in his room yesterday. He hanged himself with a rope from a curtain pole.

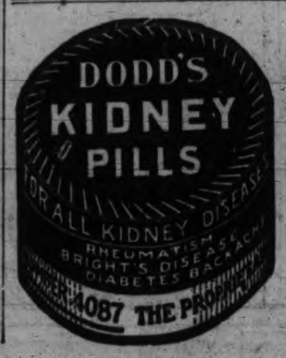

CANNOT AGREE TO LONG LEASE OF ELK LAKE FRONTAGE

Joint Beaches Committee Sees Bad Precedent in Request

Opposed to the policy of granting lengthy leases of Elk Lake waterfront, and doubtfully if the City Council or water commissioner have authority to make such agreements, the Victoria-Saanich Beaches and Parks Committee, yesterday afternoon refused approval of the application of W. B. Pease, of Hamsterley-Lakeside, for a ten-year lease of waterfrontage adjacent to his East Road resort.

Alderman Todd pointed out that a lease would establish the principle of commercial usage of the waterfront and others would expect like concessions.

He advised Mr. Pease to be satisfied with the present exclusive privilege and assurance that continued good management of the resort would meet with appreciative yearly renewal of the privilege by the Council.

Mr. Pease addressed the committe briefly, pointing out that he would welcome competition, and was asking for the lease before proceeding with expensive operations along the adjacent waterfront, such as stump removing and preparing the beach as a popular resort.

"Much better to let sleeping dogs lie," advised Alderman Todd, pointing out that a commercial lease would be "worth a good round sum of money" which would go far towards meeting the expenditures proposed.

FORESHORE AT BRENTWOOD

The joint committee will be represented by Alderman William Marchant, on Friday morning, when Hon. T. D. Pattullo will hold an inquiry in his office into the application of Commander A. D. S. Powell for foreshore rights at Brentwood Bay. The application is being opposed by the Saanich Council.

PROSECUTE RAIDERS

Theft of gravel from the unfenced Mount Douglas pit has become a serious cause of depletion of the scanty deposit, and the joint committee yesterday authorized prosecutions and asked the Saanich police to watch the deposit. Councillor Vantreight assured the committee it was common knowledge, among residents near Mount Douglas, that as many as seven different teams were hauling from the pit on the same day, much of the gravel being hauled into the city. "These people know very well they are stealing" declared Alderman Todd in moving for police action.

SIDNEY WOULD JOIN

The Sidney Board of Tade will be invited to attend the next session of the Joint Committee, having asked for information as to the powers of the Committee and the possibility of joining, the Sidney Board being interested in the preservation of the North Saanich beaches, which were stated to be growing in popularity.

WRITES BEST PLAY—Lewis A. McKay, student at University of Toronto, whose three-act Canadian play, "The Freedom of Jean Guichet," presented at Hart House Theatre, has been acclaimed the best yet produced by any Canadian undergraduate.

Strike Measure In Nova Scotia

Halifax, May 6.—Premier Armstrong's "industrial peace act 1925" was passed by the Legislative Assembly in committee last night, with amendments restricting the scope of its operation to public utilities and coal mines only and rendering it retroactive to cover any strike or lockout that may be in progress when the act is put into effect. The act duplicates the federal Lemieux Act, recently declared ultra vires by the Privy Council in London.

MONTREAL DEATH

Montreal, May 6.—Brigadier Alexander MacMillan, well-known for his long service as Salvation Army probation officer of the local court, died here yesterday at the age of seventy-four.

DENTISTS WILL MEET IN CITY OF WINNIPEG

Winnipeg, May 6. — Dentists from all parts of Western Canada will meet in convention here May 12 to 15, inclusive, with dental clinics, lectures and a varied programme of entertainment as the attractions.

It will be the first convention of its kind in nine years.

Individual clinics, progressing for three and a half days, with numerous exhibits of dental manufacture, will be added to the lectures by Dr. Weston Price of Cleveland, Ohio, who is chairman and president of the research department of the American Dental Association. Dr. Price is regarded as one of the best informed authorities on matters of dental research, having been engaged in experimental work for the past twenty years.

Dr. W. Mabes of Minneapolis will be among the speakers from the United States. He is the inventor of several types of dental furnaces and an authority on the making of inlays.

Preparations are being made for the accommodation of more than 300 visitors.

PICKARD & TUCK Limited — Gordons Limited — The Popular Yates Street Store

Thursday's Specials in the Staple Department

Fine Bleached Cotton
Regular 25c. A Yard 19c
Yard wide English cambric; good weight. A Thursday special.

Lingerie Nainsook
Regular 40c. A Yard 29c
Very dainty for underwear and a full yard wide, white ground with bird and butterfly designs in blue, pink, yellow and mauve.

Bleached Sheetings
Values to $1.00. A Yard 79c
Heavy English Sheetings, strong and even weave; choice of two widths, 8-4 and 9-4.

Unbleached Sheetings
Values to $1.00. A Yard 79c
A quality that will bleach well and very durable, soft and heavy weight, 8-4 and 9-4.

Unbleached Sheeting, 7-4
Regular 85c Yard for 59c
For single beds, good weight and useful quality for washing.

25 Dozen Pillow Slips
At, Each 25c
Fine even weave cambric, hemmed; 40 inches wide; regular 35c.

Clearance of Ratines for Summer Costumes
Regular $1.75 value ..... 98¢
Regular 85c value ..... 59¢
A variety of plain shades and limited quantity plaid patterns; 36 inches wide.

800 Yards English Gingham
Regular 50c. A Yard 29c
32 inches wide, fine even round thread gingham in a great variety of check and plaid patterns. A great bargain.

Turkish Towels
Regular 25c, Each 19c
Heavy soft quality with colored stripe, fringed ends; size 14x32.

All Linen Bleached Towels
Regular 60c for 49c
Fine even quality huckaback; extra large; size 19x38, with fancy border, hemmed.

Crash Toweling
2 Yards for 25c
15 Inches wide, good weight, very serviceable with red stripe border.

Awning Cloth
A Yard, at 59c
Splendid heavy weight, 36 inches wide; blue and brown stripe patterns.

Scotch Nets
Regular 50c. A Yard 39c
Dainty serviceable quality for window curtains; 36 inches wide; white and ecru.

Novelty Marquisettes
Regular 50c. A Yard 39c
36-inch wide, colored floral designs, very strong serviceable curtain materials in a variety of colorings.

Curtain Scrim
Regular 25c. A Yard 19c
White centre with colored floral border designs in several shades; 24 inches wide.

Yard Wide Cretonne
Regular 60c. A Yard 49c
Heavy soft quality in a variety of pretty floral designs.

HALF PRICE WHITEWEAR SALE

Dainty White Muslin Undergarments, well made and beautifully trimmed with lace and embroidery edgings and insertions.

Gowns, reg. $4.50 Half price	$2.25	Combinations, reg. $2.75. Half price	$1.38
Gowns, reg. $2.50 Half price	$1.25	Corset Covers, reg. 75. Half price	38c
Gowns, reg. $3.50 Half price	$1.75	Step-ins, reg. $1.50 Half price	75c
Princess Slips, reg. $3.90. Half price	$1.95	Step-ins, reg. $1.25 Half price	63c
Princess Slips, reg. $3.50. Half price	$1.75	Combinations, reg. $2.25. Half price	$1.13
Princess Slips, reg. $2.90. Half price	$1.45	Corset Covers, reg. $2.25. Half price	$1.13
Combinations, reg. $3.50. Half price	$1.75	Corset Covers, reg. $1.50. Half price	75c

Factory Ends of Table Linens

Bleached and Unbleached, 1½ to 3 Yards, Half Regular Prices

3-Yard Ends. Reg. $9.00	$4.50
3-Yard Ends. Reg. $4.50	$2.25
2-Yard Ends Reg. $3.00	$1.50
2-Yard Ends. Reg. $2.00	$1.00
1½-Yard Ends. Reg. $2.25	$1.13
1½-Yard Ends. Regular $1.50	75c

New Summer Fabrics

Broadcloth
Per Yard at 79c
An exceptional quality, newest shades of rose-ash, seaside, Arabia, Nile, burnt orange, sand, powder, mauve, and white; 38 inches wide.

Figured Voile
A Yard at 89c
A superior quality in neat small patterns and pretty colorings; fast colors; 40 inches wide.

Novelty Silk Crepe
Per Yard at $1.59
Beautiful figured crepes in smart designs and colorings for overblouses, dress tops, etc.; 36 inches wide.

Check Ratine
A Yard at $1.45
A splendid heavy weight ratine in neat check and plaid designs; 39 inches wide.

Thursday Corset Special
Per Pair at $1.00
Strong coutil in pink and white, sizes to 30, medium and low bust styles; with four supports.

New Pleated Skirts
Extra Value at $3.50
Fine wool materials with novelty silk stripe effects in navy, grey, brown and tan; nicely pleated with good bodice top; all sizes.

Winsome Maid Pure Thread Silk Hose
$2.00
Full fashioned with reinforced feet, hemmed elastic tops, this season's new colors; all sizes.

Handsome Silk Scarves at Manufacturers' Prices

Large generous sizes in a wonderful assortment of dainty color combinations, with attractive border effects and luxurious fringes.

Regular $2.50 Values ..... $1.69 Regular $3.75 Values $1.98

Gingham and Crepe Dresses, Thursday $2.98

In the season's newest styles from quality ginghams, chambrays and crepes, checks, plaids and plain colors; sizes to 44; regular $5.00. Thursday sale, only $2.98

HOUSE DRESSES Wonderful Value at .. $1.59

Strong linen materials in popular shades with pockets, sash and piping, cut very full; regular and outsize sizes.

Underwear Snaps

Ladies' Vests in Summer weight, opera and strap shoulder; sizes 36 to 40.
3 for $1.00

Ladies' Bloomers in white, pink, helio and peach; elastic waist and knee; gusset seat; nice Summer weight 49c

Ladies' Combinations, fine cotton, opera and strap shoulders. Tight and open knee. Sizes 36 to 40 ..... $1.15
Sizes 42 to O.S. $1.35

Children's Cotton Whists, oddments in different makes; sizes 2 to 10 years. Values to 98c. Special
65c and 50c

Special Selling of New Flannel Frocks

Smart well made garments in the season's most wanted styles and colors; sizes 16, 18, 20, 31, 40, 42 and 44.

Regular to $12.50. Thursday $7.90
Regular to $15.00. Thursday $9.90
Regular to $20.00. Thursday $12.90