

GALVIN BROS., FLORISTS, 124 Tremont Street,
BOSTON.

Chauncy - Hall School,

458 BOYLSTON STREET, BOSTON.

Largest Private School in Boston, Many Pupils from Brookline.

Prepares for Technology and all other collegiate and professional schools.

TAYLOR, DEMERITTE & HAGAR.

DYEING.

CLEANSING.

Established 1829. **LAUNDRY.**

LARGEST IN AMERICA.

Blankets and Lace Curtains Cleansed, \$1.00 per pair.

All Materials and Clothing of all kinds Cleansed or Dyed and Refinished.



LEWANDO'S

French Dyeing and Cleansing Establishment.

W. L. CROSBY, Manager.

17 TEMPLE PLACE, 284 BOYLSTON STREET, BOSTON.

TELEPHONES.

FREE DELIVERY IN BROOKLINE.

ESTABLISHED 1841.

GEORGE W. GALE LUMBER COMPANY

MANUFACTURERS,

WHOLESALEERS,

RETAILERS.

640 MAIN STREET, CAMBRIDGEPORT, MASS.

TELEPHONE.

C. M. DUVERNET, REAL ESTATE AND MORTGAGES. BROOKLINE REAL ESTATE A SPECIALTY
905 TREMONT BUILDING. TELEPHONES, HAYMARKET 1507; BROOKLINE 582-2.

T. H. DYER & CO., PROVISIONS, HARVARD SQUARE, BROOKLINE.

FRANK A. RUSSELL, Brookline Real Estate (Exclusively)
113 DEVONSHIRE ST., BOSTON, & CORNER OF STATE STREET, BROOKLINE.

The Third National Bank OF BOSTON.

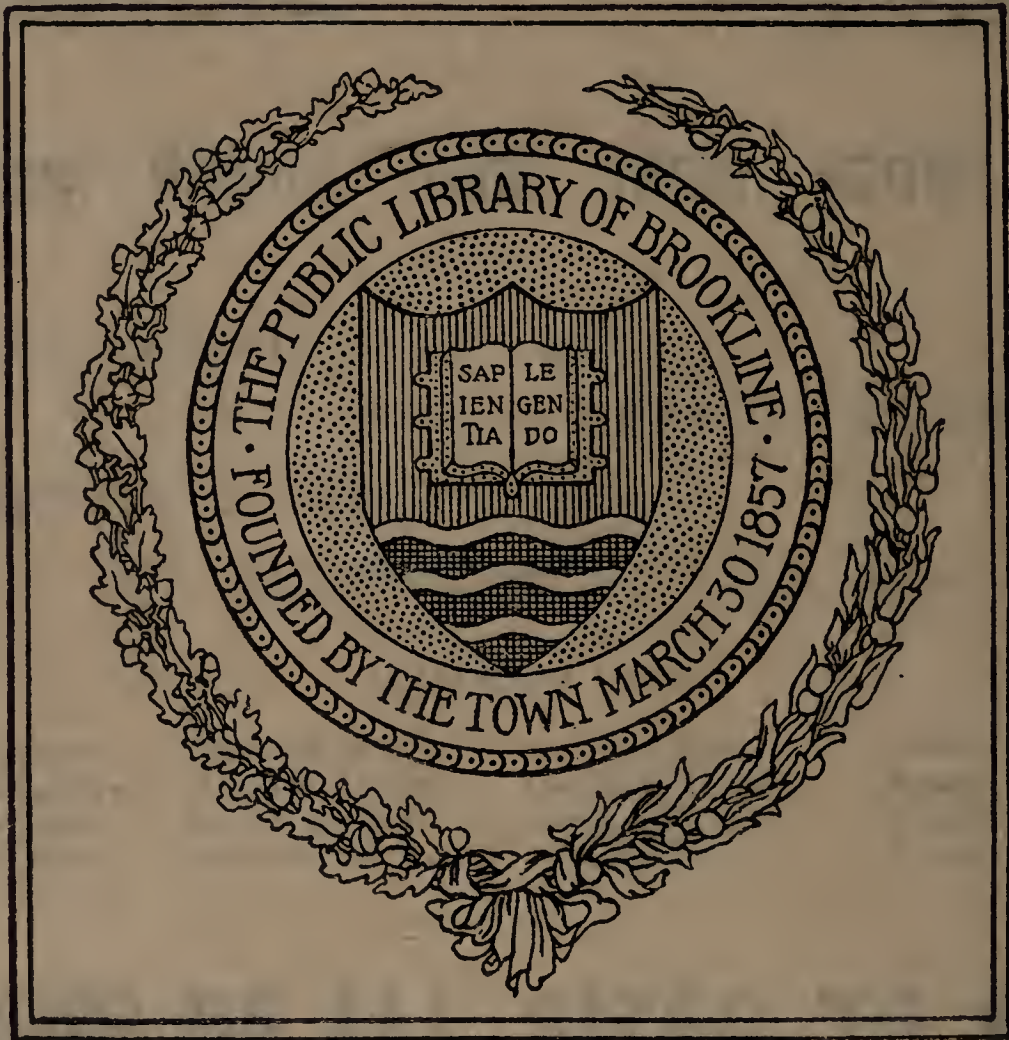

GIVEN BY

Isabella Stuart Gardner Fund

DATE _____

ANDREW ROBESON, Manager of Safe Deposit Vaults.

Interest allowed on Trust and Corporation Accounts Subject to Check.

INVESTMENT BONDS FOR SALE.

WM. LINCOLN & SON,

Agents for the Purchase, Sale and Leasing of

REAL ESTATE.

MORTGAGES NEGOTIATED.

A SPECIALTY MADE OF BROOKLINE REAL ESTATE.

Brookline Fire Insurance Agency.

LIVERPOOL, LONDON & GLOBE INSURANCE CO.....	London, England
COMMERCIAL UNION ASSURANCE CO.....	London, England
HOME.....	New York
NORTH BRITISH AND MERCANTILE..	London and Edinburgh, England
PHENIX.....	Brooklyn
GERMAN-AMERICAN.....	New York
CONTINENTAL INSURANCE CO.....	New York
CONNECTICUT.....	Hartford
SPRINGFIELD F. & M.....	Springfield
WILLIAMSBURG CITY FIRE.....	Brooklyn, N. Y.
NEW HAMPSHIRE.....	Manchester, N. H.
FIREMEN'S FIRE.....	Boston
CITIZENS' MUTUAL.....	Boston
HOLYOKE MUTUAL.....	Boston
NORFOLK MUTUAL.....	Dedham
DEDHAM MUTUAL.....	Dedham

OFFICES:

Savings Bank, Washington Street, Brookline,

43 DEVONSHIRE STREET, BOSTON.

WM. LINCOLN & SON,

AGENTS. Telephone No. 3276.

BOSTON

SAFE DEPOSIT

and TRUST Co.

87 Milk, Cor. Congress St., Post Office Sq.

Capital, = \$1,000,000.

Surplus, = \$1,000,000.

WILLIAM E. PUTNAM, President.

G. E. Goodspeed, Assistant Treasurer.

Henry A. Fenn, Manager Safe Deposit Department.

Solomon Lincoln, Solicitor.

DIRECTORS.

Frederic W. Lincoln,
James Longley,
William E. Putnam,
Benjamin F. Stevens,
Henry S. Shaw,
Gerard C. Tobey,

Nathaniel J. Rust,
Solomon Lincoln,
Frank G. Webster,
Arthur F. Estabrook,
William B. Rice,
George B. Wilbur,

William G. Benedict,
Charles F. Fairbanks,
Benj. P. Cheney,
Wallace L. Pierce,
George R. White.

Safes to Rent and Securities and Valuables
Stored for Safe Keeping in Fire-Proof and Burglar-
Proof Vaults. Rent of Safes, from \$10 to \$300
a Year.

By Special Act of the Legislature, this Company is allowed to act as Trustee under any will or instrument creating a trust, and to receive and hold moneys and property, in Trust or on Deposit, from any Court of Law or Equity, or from Executors' Administrators, Assignees Guardians, Trustees, Corporations and Individuals.

Interest Allowed on Money Deposits.

S. W. RICHARDSON. WILLIAM-H. HILL. HENRY W. DODD. FRANK E. JAMES.

RICHARDSON, HILL & CO.,
BANKERS AND STOCK BROKERS,
40 WATER STREET, BOSTON.

(Members of New York and Boston Stock Exchanges.)

Connected by Private Wire with New York, Philadelphia, Baltimore and Washington.
 ORDERS ON COMMISSION EXECUTED IN ALL MARKETS.

NATIONAL BANK OF REDEMPTION

No. 85 DEVONSHIRE STREET.

Incorporated 1858.

CAPITAL, = \$1,000,000.

President, James B. Case. Vice-President, Theophilus King. Cashier, Edward A. Presbrey. Asst. Cashier, Palmer E. Presbrey. Directors, Dexter N. Richards, Jacob Edwards, J. B. Case, Theophilus King, O. H. Alford, S. W. Richardson, H. M. Knowles, Robert J. Edwards, Edward A. Presbrey.

DISCOUNT DAILY.

BANK HOURS, 10 to 2.

FIRE,
 MARINE,
 STEAM BOILER,
 EMPLOYERS' LIABILITY,
 PLATE GLASS,
 ACCIDENT.

HINCKLEY & WOODS,
 INSURANCE,
 No. 32 KILBY STREET,
 BOSTON.

FREDERIC HINCKLEY.
 EDWARD F. WOODS.

TELEPHONE 1468.

Telephone 3209.

Member of the Real Estate Exchange.

JOSEPH W. HOMER,
Real Estate,

MORTGAGES AND INSURANCE.

50 STATE STREET, - - BOSTON.

WM. H. LINCOLN, President.

WM. E. LINCOLN, Treasurer.

Brookline Savings Bank,

SAVINGS BANK BUILDING,

289 WASHINGTON STREET, - BROOKLINE.

Open for Deposits and Drafts daily from 9 to 1 o'clock, also Mondays and Wednesdays from 3 to 5, and Saturdays from 6 to 8 P. M. The quarters begin the second Mondays of January, April, July and October.

JOSEPH K. HAYES, Jr.

Attorney & Counsellor at Law,

AMES BUILDING, BOSTON.

NOTARY PUBLIC.

REAL ESTATE, MORTGAGES AND INSURANCE.

J. B. NIVER,

GENERAL AGENT,

The **EQUITABLE LIFE ASSURANCE SOCIETY**

OF THE UNITED STATES.

EQUITABLE BUILDING, BTE

BOSTON.

L. SHANNON DAVIS,

BROKER IN

REAL ESTATE AND MORTGAGES,

ALSO MANAGER OF

BROOKLINE LAND CO.,

Office, 52 Ames Bldg., 1 Court Street, Boston.

CHARLES H. DREW, ANSON M. LYMAN,
Counsellors at Law,

TREMONT BUILDING, - - ROOMS 1043-44-45.

RESIDENCES,

CHARLES H. DREW, Winthrop Road. Telephone, Brookline 401-2.

ANSON M. LYMAN, Buckminster Road. Telephone, Brookline 138-5.

BOSTON TELEPHONE, HAYMARKET 1338.

M. F. DICKINSON, Jr.,
COUNSELLOR AT LAW,

614-618 EXCHANGE BUILDING, 53 STATE ST.,

BOSTON, MASS.

RESIDENCE, - 1702 BEACON STREET, BROOKLINE.

BROOKLINE . LAW . OFFICE.

Sumner H. Foster,

William G. Nash,

COUNSELLORS AT LAW.

Notaries Public.

Justices of the Peace.

Harvard Square, Brookline.

BOSTON OFFICE, - - 27 STATE STREET.

KERN & McLOUD,

CONVEYANCERS AND SOLICITORS IN PROBATE,

Tremont Building, 73 Tremont Street, Boston.

F. V. B. KERN.

MALCOLM McLOUD, Notary Public.

B. F. BAKER,

HOUSE, SIGN AND DECORATIVE

P A I N T E R .

TINTING AND COLORING.

Washington Street, cor. Pearl, Brookline.

CHARLES S. HALD,

P A I N T E R & D E C O R A T O R ,

Ceilings Whitened and Tinted. Hardwood Finishing
and Enameling,

No. 65 KENT, CORNER STATION STREET,
BROOKLINE, MASS.

FRANK F. SEAMANS,

DEALER IN

Staple and Fancy Groceries,

Flour, Meal, Grain, Hay and Straw. DRAIN PIPE.

HARVARD BUILDING,

11 HARVARD SQUARE, - BROOKLINE, MASS.



THOMAS MAHON,
P R A C T I C A L P L U M B E R ,

192 Washington Street,

BROOKLINE.

BOSTON STORAGE WAREHOUSE,

MASSACHUSETTS AVE.

AND WESTLAND AVE.

Formerly WEST CHESTER PARK

Receives on Storage



Furniture, Pianos, Carriages, Trunks, Etc.

Automatic Fire Alarm, Watch Clocks, Special Watchmen outside the building during the night, and other precautions for the safety of property are provided. Steam Boilers, which furnish power to three Elevators for the conveyance of wagons with their contents, to the different stories, are located in the yard outside the building. Also, Burglar and Fireproof Vaults for Silver and other valuables. Brookline, Huntington Avenue and Back Bay cars pass near the Warehouse.

F. W. LINCOLN, General Manager.

Telephone No. 268.

Massachusetts

Fire-Proof Storage and Warehouse Co.

HUNTINGTON AVE., BRYANT AND
PARKER STREETS, BOSTON, MASS.

A Great Warehouse Conducted under Modern Methods.

Storage of Household Effects and Valuables. Absolutely
Fire and Burglar Proof. Carting, Packing, Storing,
Shipping.

THE BOSTON ICE COMPANY

OFFICE

66 State Street, Boston.

SUB-OFFICES,

234 and 460 Rutherford Ave. and 23 Front St., Charlestown,

251 Dorchester Avenue, - - South Boston,

Lamartine Street, - - Jamaica Plain.

TELEPHONE CONNECTIONS WITH ALL OFFICES.

DIRECTORS:

RUEBEN W. HOPKINS, President.

FRANK J. BARTLETT, Treasurer.

Horace O. Bright,

Nelson Bartlett,

Francis Hall,

James H. Reed,

William G. Peck,

Nathan G. Smith,

Nathan B. Prescott.

JOHN J. COON & CO. Masons, Contractors and Builders.



JOBGING PROMPTLY ATTENDED TO.

Office, No. 7 Exchange Place, Boston, Mass.

Room 41. Take Elevator, Telephone, Boston 672.

Residence, 154 Naples Road, near Commonwealth Avenue.

HARVARD SQUARE,
 ❀❀❀❀ BROOKLINE.

**BUTLER'S....
 PHARMACY.**

BEACON STREET,
 RESERVOIR. ❀❀❀

Large Stock of Fashionable Goods Always on Hand to Choose From.

**GEORGE W. BROWN,
 FINE TAILORING,**

110 TREMONT STREET (Studio Building),
 BOSTON, MASS.

**EDW. BEANE & CO.,
 MERCHANT TAILORS,**

Ladies' and Gent's Garments Cut and Made in the Latest Styles.
 Repairing Neatly Done. Satisfaction Guaranteed
 or Money Refunded.

96 BOYLSTON STREET, - BROOKLINE,
And 44 HAMPDEN STREET, ROXBURY.

Orders Taken and Delivered Free of Charge.

***ULYSSES S. RIDLEY, Jr.,*
 MERCHANT * TAILOR.**

DRESS SUITS A SPECIALTY.

184 BOYLSTON STREET, ROOM 32, COR. PARK SQUARE,
 BOSTON, MASS.

BATCHELDER BROTHERS,
COAL AND
WOOD.

WHARF AND
MAIN OFFICE, **No. 22 DORCHESTER AVENUE,**
SOUTH BOSTON.

TELEPHONES, 227 and 248, SOUTH BOSTON.

R. G. MORSE & CO.,
DEALERS IN
COAL, WOOD, BRICKS,
Plaster, Lime, Sand, Cement, Hair and Laths.
498 ALBANY STREET, FOOT OF MALDEN.
BOSTON, MASS.

Telephone, 189 Tremont.

W. G. STARRETT, Manager.

DENNIS, THOMPSON, PIERGE COMPANY,
Successors to A. E. DENNIS, THOMPSON & CO.
COAL AND WOOD.

GENERAL OFFICE AND TRESTLE,
280 CAMBRIDGE STREET, ALLSTON, MASS.

IRON POCKET, - **678 CAMBRIDGE STREET, EAST CAMBRIDGE, MASS.**
TELEPHONE CONNECTION.

L. G. BURNHAM & CO.,

ANTHRACITE AND BITUMINOUS

COAL

OFFICE No. 86 STATE STREET.

WHARF AND BRANCH OFFICES: 144 Charles Street, Massachusetts Avenue, Congress Street, So. Boston. 221 Bridge Street, East Cambridge.

F. C. WARREN,

TELEPHONE.

COAL and WOOD

MAIN OFFICE AND WHARF,

2 DORCHESTER AVENUE, ON FEDERAL ST. BRIDGE.

BRANCH OFFICES: 1490 Washington Street, cor. East Canton, Cor. Charles and Allen Streets, Boston.

E. S. HAMLIN & CO.,

DEALERS IN HARD AND SOFT

Coal and Wood,

CITY OFFICE, 62 CONGRESS ST.

Wharves and Main Office, - - - 256 "A" Street.

TELEPHONE 1477.

W. H. & S. L. EMERY,

DEALERS IN

COAL and WOOD

Hardwood and English Cannel Coal for Open
Fire-Places a Specialty.

Wharf, 256 to 264 Albany St. near Dover, Boston.

TELEPHONE, TREMONT 1279.

SECURITY....

SAFE DEPOSIT COMPANY,

EQUITABLE BUILDING, opposite Post Office,
67 MILK STREET, BOSTON.



“WATCHFULNESS.”

Safes, \$10 to \$100 per Year.

Storage of Valuable Packages.

ELEGANT READING ROOM supplied with daily papers and popular publications, free to all customers. Every facility for correspondence. LADIES' PARLOR AND WAITING ROOM.

E. M. McPHERSON,

President.

F. G. STOREY,

Supt. of Vaults.

DIRECTORS: Wm. A. Tower, F. Gordon Dexter, Oliver Ames, Benj. F. Spinney, Louis Fitzgerald, Henry B. Hyde, Gordon Dexter, Nathan Warren, James H. Hyde, E. M. McPherson.



The BARBER
ASPHALT
PAVING CO.



GENUINE
TRINIDAD LAKE
ASPHALT,

FOR
*STREET PAVEMENTS, DRIVEWAYS, SIDE-
WALKS AND RESERVOIR LININGS.*

CHARLES HARRIS,

NEW ENGLAND AGENT,

Office, 68 Mason Building, 70 Kilby St.,

BOSTON.

WORKS, - FIRST STREET, CAMBRIDGEPORT.

Alexis H. French, M. Am. S^o. C. E.

Henry F. Bryant.

FRENCH and BRYANT,
..CIVIL 
..ENGINEERS,

334 Washington St., opp. Town Hall, Brookline.



SPECIALTY :

MUNICIPAL ENGINEERING.



Personal Attention given to the developement of Real Estate and
Landscape Work.

Advice, Plans and Estimates furnished for the Construction of
Roads, Bridges and Systems of Water Supply or Sewerage.
Special facilities for Topographical and General Surveys.

 TELEPHONE 435. 

PUBLISHERS OF THE

ATLAS OF
BROOKLINE,
FOR 1897.

AMERICAN LOAN AND TRUST COMPANY,

EXCHANGE BUILDING,

No. 53 State Street, BOSTON.

CAPITAL,	-	-	\$1,000,000.00
SURPLUS,	-	-	500,000.00
UNDIVIDED EARNINGS,	-	-	50,000.00

S. E. PEABODY,
President.

N. W. JORDAN,
Actuary.

E. A. COFFIN,
Treasurer.

BOARD OF DIRECTORS.

C. F. Adams, 2d.
Oakes A. Ames,
Edwin F Atkins,
Isaac T. Burr,
Samuel Carr,

S. E. Peabody,
F. Gordon Dexter,
Henry D. Hyde,
David P. Kimball,
Samuel Little.

Francis Peabody, Jr.,
Albert A. Pope,
N. W. Rice,
R. E. Robbins,
W. B. Thomas.

TRANSACTS A GENERAL BANKING BUSINESS.
ALLOWS INTEREST UPON DEPOSITS.
LOANS MONEY UPON APPROVED COLLATERAL.
ACTS AS TRUSTEE AND AGENT IN FINANCIAL MATTERS.
TRUSTEE UNDER MORTGAGES.
TRANSFER AGENTS and REGISTRAR OF STOCKS and BONDS.



- Explanations**
- Wooden Buildings
 - ▤ Masonry Buildings
 - ▭ Park Areas
 - Suggested Streets
 - ⊕ Fire Hydrants
 - Sewers
 - ⑰ Contiguous Plates

MAP OF
BROOKLINE
 PUBLISHED BY
W.A. GREENOUGH & CO.
 FOR BROOKLINE DIRECTORY
 Scale of Feet
 800 400 0 400 800 1200 1600

FRENCH & BRYANT, CIVIL ENGINEERS.

HELIOTYPE PRINTING CO., BOSTON.

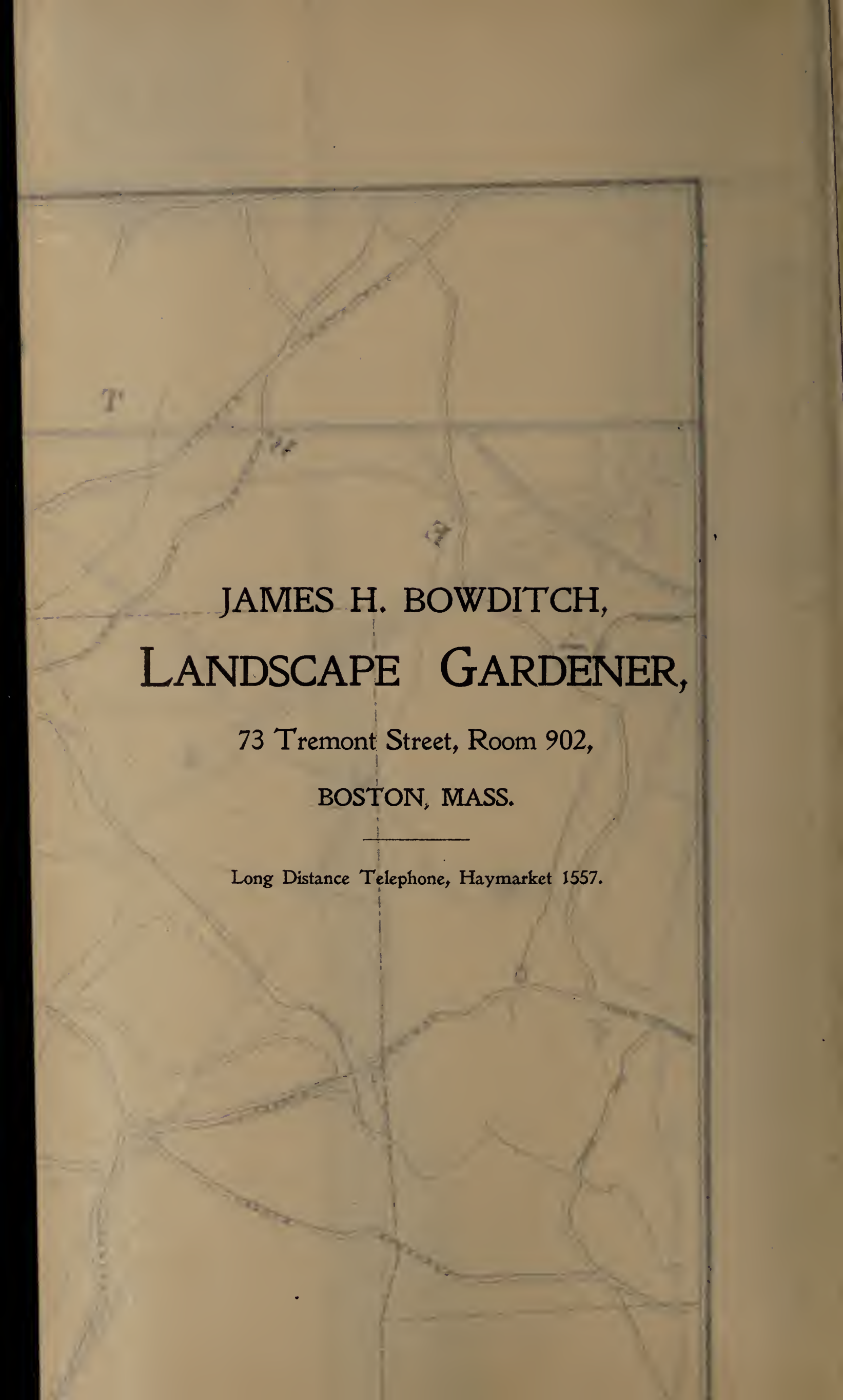

JAMES H. BOWDITCH,
LANDSCAPE GARDENER,

73 Tremont Street, Room 902,

BOSTON, MASS.

Long Distance Telephone, Haymarket 1557.

..... 1897.

BROOKLINE

DIRECTORY

Of the Inhabitants, Institutions,
Manufacturing Establish-
ments, Societies, Business,
Business Firms, Map,
State Census, Etc.



W. A. GREENOUGH & CO.,

COMPILERS, PRINTERS AND PUBLISHERS,

No. 97 Oliver Street, BOSTON, MASS.

PRICE, \$2.00.

974
45
B94d
18
1897

10056-12793E
ISS 7d

NAHANT FISH MARKET,

Established 1827, The Oldest Fish Market in Boston.

OCEAN, LAKE AND RIVER FISH.

ALL FANCY OYSTERS A SPECIALTY.

Wagon calls daily in the City proper, Longwood and Brookline.

No. 49 BROMFIELD STREET, - BOSTON.

Boston Telephone, No. 1571. Brookline Telephone, No. 368-2.

JOHNSON & SMITH,

BRANCH STORE, BOWKER'S BLOCK, 83 HARVARD STREET, - BROOKLINE.

LEE L. POWERS, CO.

ANTIQUE FURNITURE,

CABINET MAKERS, UPHOLSTERERS, DECORATORS AND DESIGNERS.

Colonial Fabrics, Wall Papers, Historical Blue China, Reproductions of Antique Furniture.

406 BOYLSTON ST. AND 146 PROVIDENCE ST.,

BACK BAY, BOSTON.

HENRY V. POLLARD, Mgr.

FRANK M. BLAISDELL,

LANDSCAPE GARDENER AND CIVIL ENGINEER.

1118 and 1119 Tremont Building, Boston.

Twenty-five years' experience in the profession enables us to guarantee that our Modern Designs for laying out Cemeteries, Private Properties and Public Parks or for Remodelling Old Grounds and the Sub-division of Estates will receive the best artistic results and at the same time involve the least expense in development and maintenance.

Instructions given for Plantings and Superintendence furnished. Personal inspection and advice as to the improvement of large properties. Plans and Estimates furnished on Road Making, Water Works and Sewerage for towns and cities, also dams and bridges. Estates surveyed and boundaries established.

PREFACE.

In presenting to our patrons and the general public this eighteenth edition of the BROOKLINE DIRECTORY, we would express the hope that it may meet every reasonable expectation. It is scarcely necessary to state that the difficulties and expense attending the compilation of such a work are very great, and not to be appreciated by any one unfamiliar with the business, like every other is peculiar to itself.

Since 1862 we have made a specialty of compiling city directories and it has been our sincere purpose and earnest endeavor to do our work faithfully, and in return, may we not ask the generous support of an undivided community? We call special attention to advertisers who have favored us in this edition and bespeak for them a liberal patronage,

Respectfully,

W. A. GREENOUGH & CO.

W. W. SALTER & CO., Carpenters and Builders,

Real Estate and Insurance.

OFFICE,

222 WASHINGTON STREET, BROOKLINE.

SHOP, 120 CYPRESS STREET.

Residence, 26 Brook Street.

Telephone Connection.

THE PELHAM.

Garments Made Up in the Best Manner at Reasonable Rates.

GEORGE H. CARNES,

— TAILOR, —

79 BOYLSTON STREET, - BOSTON.

ROOM 109, FIRST FLOOR.



BROOKLINE BRANCH,

Washington St. and Morss Ave.

Emily Stokes,

PHOTOGRAPHER,

Artistic Work at Reasonable Prices. ❁❁ Specialties, Ladies and Children.

74 and 88 Boylston Street, . . . Boston.

CONTENTS.

PAGE	PAGE
Abbreviations	Index to Advertisements
125	25
A. O. of H.	Justices of the Peace
358	367
Blocks, Buildings, Halls, Etc.	King's D. & S.
52	359
British Americans	Knights of Columbus
358	358
Brookline Boundaries	Knights of Honor
54	359
Brookline Co-operative Bank	List of Deaths
362	321
Brookline Firemen's Relief	Map
Asso	opp. 16
360	Masonic
Brookline Friendly Society	357
360	Medical Examiner
Brookline Gas Light Co.	368
360	Notaries Public
Brookline House Directory	368
55	Odd Fellows
Brookline National Bank	358
363	Police Court
Brookline Police M. A. Soc.	347
360	Police Department
Brookline Savings Bank	347
363	Police Station
Brookline Union	54
361	Post Office
Brookline Water Works	364
346	Preface
Brookline Woman's Exchange	19
361	Public Library
Business Directory	354
325	Public Schools
Business Directory of Patrons	351
27	Railroad Stations
Calendar	53
23	Rates of Postage
Catholic Order of Foresters	365
358	Royal Arcanum
Cemeteries	359
54	Royal Society of G. F.
Census	360
369	Streets, Courts, Avenues, Etc.
Churches	41
355	St. Mary's T. A. & B. Soc.
Clubs	361
361	Town Officers
Fire Department	345
348	Town Offices
General Directory	54
125	W. R. C.
Grand Army of the Republic	359
359	Y. M. Catholic Asso.
Hospital	361
362	

ESTABLISHED 1871.

WILLIAM PREE,

CUTLER AND LOCKSMITH.

8 HARVARD STREET, BROOKLINE.

Citizens will please notice that I make a Specialty of Honing Razors, Sharpening Scissors and all kinds of Tools. Umbrellas, Parasols, Trunks and Valises Repaired. Saws, Skates and Lawn Mowers Sharpened.

RESIDENCE, SCHOOL STREET.

Lawn Mowers and

Skates Sharpened.

ESTABLISHED 1857.

M. W. QUINLAN,

MANUFACTURER OF

Carriages & Harnesses

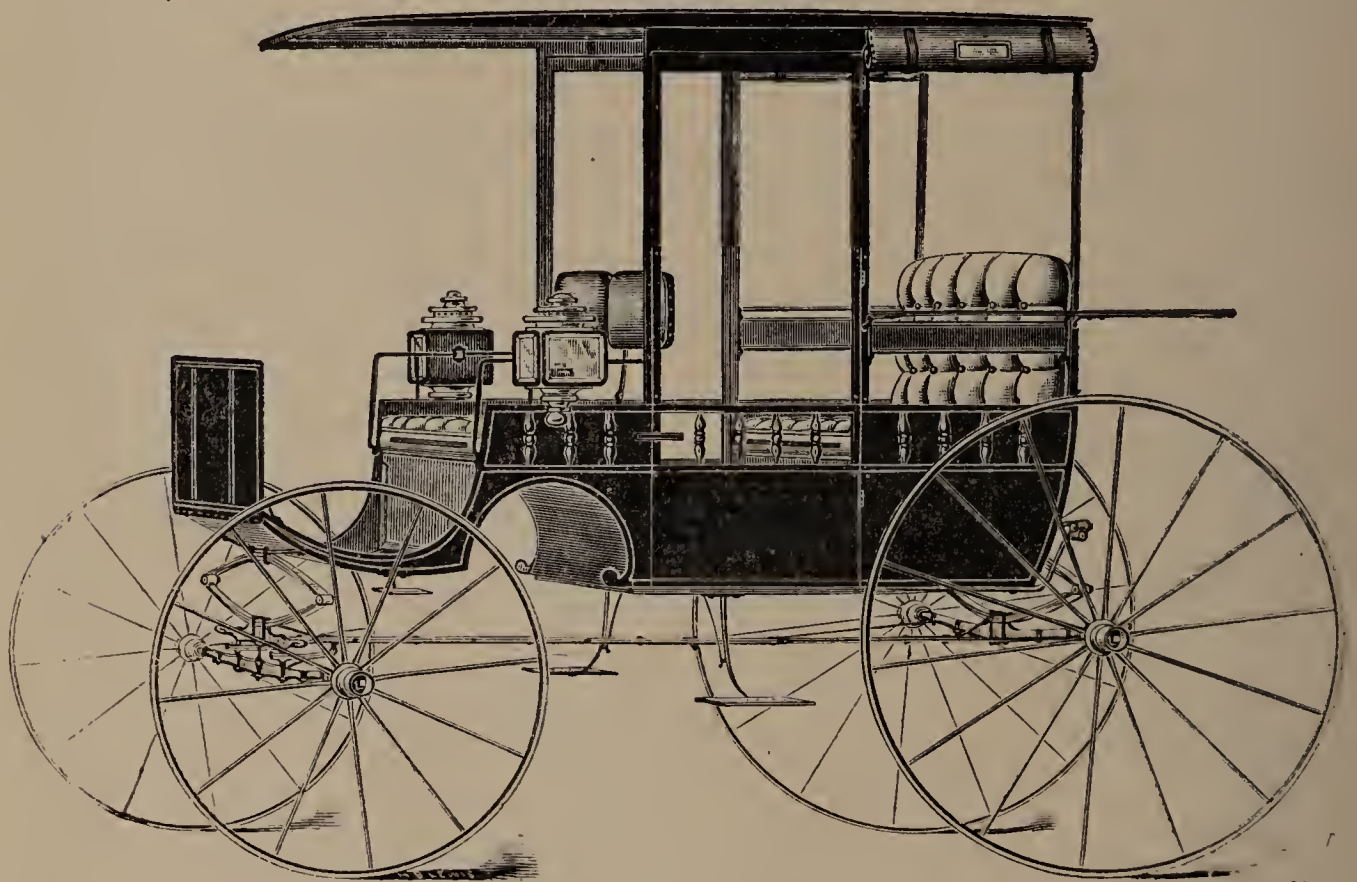

A GOOD ASSORTMENT OF

Beach Wagons, Goddard Buggies and Carryalls.

*Also, Second-Hand Carriages and Harnesses, Blankets,
Halters and Surcingles.*

Repairing Promptly and Neatly Executed.

COR. BOYLSTON, WALNUT AND HIGH STREETS,

BROOKLINE, MASS.

J. B. HAND, HOUSE PAINTER and DECORATOR,

GRAINING, GLAZING, WHITENING and COLORING.

Washington Street, near the Bridge, Brookline.

CALENDAR, 1897			1898				
JANUARY		MAY		SEPTEMBER		JANUARY	
S	- 3 10 17 24 31	S	- 2 9 16 23 30	S	- 5 12 19 26	S	- 2 9 16 23 30
M	- 4 11 18 25 X	M	- 3 10 17 24 31	M	- 6 13 20 27	M	- 3 10 17 24 31
T	- 5 12 19 26 X	T	- 4 11 18 25 X	T	- 7 14 21 28	T	- 4 11 18 25 X
W	- 6 13 20 27 X	W	- 5 12 19 26 X	W	1 8 15 22 29	W	- 5 12 19 26 X
T	- 7 14 21 28 X	T	- 6 13 20 27 X	T	2 9 16 23 30	T	- 6 13 20 27 X
F	1 8 15 22 29 X	F	- 7 14 21 28 X	F	3 10 17 24 X	F	- 7 14 21 28 X
S	2 9 16 23 30 X	S	1 8 15 22 29 X	S	4 11 18 25 X	S	1 8 15 22 29 X
FEBRUARY		JUNE		OCTOBER		FEBRUARY	
S	- 7 14 21 28	S	- 6 13 20 27	S	- 3 10 17 24 31	S	- 6 13 20 27
M	1 8 15 22 X	M	- 7 14 21 28	M	- 4 11 18 25 X	M	- 7 14 21 28
T	2 9 16 23 X	T	1 8 15 22 29	T	- 5 12 19 26 X	T	1 8 15 22 X
W	3 10 17 24 X	W	2 9 16 23 30	W	- 6 13 20 27 X	W	2 9 16 23 X
T	4 11 18 25 X	T	3 10 17 24 X	T	- 7 14 21 28 X	T	3 10 17 24 X
F	5 12 19 26 X	F	4 11 18 25 X	F	1 8 15 22 29 X	F	4 11 18 25 X
S	6 13 20 27 X	S	5 12 19 26 X	S	2 9 16 23 30 X	S	5 12 19 26 X
MARCH		JULY		NOVEMBER		MARCH	
S	- 7 14 21 28	S	- 4 11 18 25	S	- 7 14 21 28	S	- 6 13 20 27
M	1 8 15 22 29	M	- 5 12 19 26	M	1 8 15 22 29	M	- 7 14 21 28
T	2 9 16 23 30	T	- 6 13 20 27	T	2 9 16 23 30	T	1 8 15 22 29
W	3 10 17 24 31	W	- 7 14 21 28	W	3 10 17 24 X	W	2 9 16 23 30
T	4 11 18 25 X	T	1 8 15 22 29	T	4 11 18 25 X	T	3 10 17 24 31
F	5 12 19 26 X	F	2 9 16 23 30	F	5 12 19 26 X	F	4 11 18 25 X
S	6 13 20 27 X	S	3 10 17 24 31	S	6 13 20 27 X	S	5 12 19 26 X
APRIL		AUGUST		DECEMBER		APRIL	
S	- 4 11 18 25	S	1 8 15 22 29	S	- 5 12 19 26	S	- 3 10 17 24
M	- 5 12 19 26	M	2 9 16 23 30	M	- 6 13 20 27	M	- 4 11 18 25
T	- 6 13 20 27	T	3 10 17 24 31	T	- 7 14 21 28	T	- 5 12 19 26
W	- 7 14 21 28	W	4 11 18 25 X	W	1 8 15 22 29	W	- 6 13 20 27
T	1 8 15 22 29	T	5 12 19 26 X	T	2 9 16 23 30	T	- 7 14 21 28
F	2 9 16 23 30	F	6 13 20 27 X	F	3 10 17 24 31	F	1 8 15 22 29
S	3 10 17 24 X	S	7 14 21 28 X	S	4 11 18 25 X	S	2 9 16 23 30

LINCOLN I. LEIGHTON,

Carpenter and Builder

Jobbing a Specialty, at Reasonable Rates.

312 WASHINGTON STREET,

Adjoining Goodspeed's Stable,

BROOKLINE.

RESIDENCE, 29 1-2 HARVARD STREET.



JOHN A. SCOTT.

ESTABLISHED A. D. 1851.

WM. J. SCOTT.

JOHN A. SCOTT & SON,

Manufacturers and Dealers in

**FINE CARRIAGES
AND HARNESS.**

WAREROOMS, 25 to 29 WARREN STREET, ROXBURY.

CONNECTED BY TELEPHONE.

*PARTICULAR ATTENTION PAID TO ALL KINDS OF REPAIRING.***JULIUS A. ZINN,****F L O R I S T .**

ORIGINAL DESIGNS A SPECIALTY.

Telephone,
Haymarket 617.

2 Beacon Street, Boston.

**C. P. GRIMMER,
FLORAL
DECORATOR,**

Choice Collection of Cut Flowers.

34 WEST STREET, cor. MASON,
BOSTON.

INDEX TO ADVERTISEMENTS.

	PAGE
Abbott Agency (The) back cover	
American Loan and Trust Co.map	
American Screen Co.....	550
American Wringer Co.....	554
Bailey A. H.....back cover	
Baker B. F.....	8
Barber Asphalt Paving Co. (The)	15
Barthelmes John C... ..	320
Batchelder Bros.....	12
Beane Edward & Co.....	11
Bennett Henry D.....foot lines	
Berlitz School of Languages	39
Berry A. C.....	554
Blaisdell Frank M.....	18
Boody J. H..... top lines	
Boston Gas Appliance Ex- change.....	144
Boston Ice Co... back cover and	10
Boston Safe Deposit and Trust Co.....	4
Boston Storage Warehouse... ..	9
Boston Theatre.....	542
Bowditch James H..... back map	
Braman, Dow & Co.....	555
Brewer A. G.....	144
Bridgman A. L. & Co.....	547
Brookline Land Co.....	6

	PAGE
Brookline Public Bath.....	143
Brookline Savings Bank.....	6
Brookline Storage Warehouse	40
Brown Geo. W.....	11
Burnham L. G. & Co.....	13
Burns James F. & Co.....	544
Burns P. J.....	544
Burrowes E. T. Co (The)....	559
Butler W. H.....	11
Callahan R. A. Mrs.....	548
Carnes George H.....	20
Carpenter E. H.....	153
Cavicchi M. & Co.....	547
Citizens Mutual Ins. Co.....	558
Cobb, Bates Yerxa Co...top lines	
Cook John	556
Coon John J. & Co.....	10
Cousens Bros.....foot lines	
Cunningham Lumber Co.....	561
Davis Harriet L.....	548
Davis L. Shannon.....	6
Dennis, Thompson, Pierce Co.	12
Dickinson M. F. Jr.....	7
Drew Charles H.....	7
Drewson John.....	562
Driscoll Dennis.....	557
Driscoll James.....	556
Driscoll Timothy.....	561

	PAGE		PAGE
Driscoll T. J.....	544	McCracken Hugh W.....	546
Duffy L. M. & Co.....	546	McCrensky Charles	548
DuVernet C. M.....	front cover	Morlock Jacob.....	547
Dyer T. H. & Co.....	front cover	Morrison William D...back cover	
Emery W. H. & S. L.....	13	Morse R. G. & Co.....	12
Fleming John F.....	foot lines	Murtfeldt W. A. Co.....	back cover
Foley William F.....	547	Mutual Reserve Life Asso....	8
Forster George M.....	550	Nahant Fish Market.....	18
Foster & Nash	7	National Bank of Redemption	5
French Abram Co. bottom edge		N. E. Telephone & Telegraph	
and p. 154		Co.	543
French & Bryant.....	16	N. E. Trust Co.....	opp. 145
Gale Geo. W. Lumber Co.ft. cover		Newman J. & Sons	foot lines
Galvin Bros.....	front cover	Niver J B.....	6
Giannetto Fred C. A.....	551	Norfolk Blanket Cleansing Co.	552
Grimmer C. P.....	24	O'Brien Timothy J.....	559
Grogan R. H.....	545	O'Callaghan T. & Co.....	563
Hald C. S.....	8	O'Hearn M. J.....	opp. 329
Hamlin E. S. & Co.....	13	Palmer F. E.	foot lines
Hammer C. D.....	200	Partridge W. H.....	561
Hand J. B.....	23	Pazolt W.R.....	back cover
Hanlon & Co.....	144	Perry George S. & Co.....	563
Harrington John J.....	546	Piehler O.....	back binding
Hatch H. S.....	545	Powers Lee L.....	18
Hayes J. K. Jr.....	6	Pree Wm.....	21
Head H. R.....	top lines	Quinlan M. W.....	22
Hermann M. D.....	550	Quinlan Thomas Mrs.....	545
Hinckley & Woods	5	Quinsler & Co.....	558
Hind T. J.....	216	Ractliffe W. E.	549
Homer Joseph W.....	5	Reynolds M. F.....	back cover
Hopkinson & Holden.....	554	Richardson, Hill & Co.....	5
Hurd N. B.....	215	Richardson & Bacon.....	35
International S. S. Co.....	555	Ridley Ulysses A. Jr.....	11
International Trust Co.....	560	Russell F. A.....	front cover
Johnson Bros.....	40	Salter W. W. & Co.....	20
Johnson & Smith.....	546	Savage Henry W.....	back cover
Jones Lewis & Son.....	553	Scott John A. & Son.....	24
Jones, McDuffee & Stratton		Seamans F. F.....	8
Co.....	back binding and p. 35	Security Safe Dep. Co.....	14
Jordan H. G. & Co.....	20	Sheehan Edward P.....	562
Jouannet Peter A.....	550	Smith Benj. F..	553
Keane J. J.....	556	Snow W. H.....	546
Keith's New Theatre	36	Stearns A. T. Lumber Co	541
Kelley T. J.....	opp. 328	Stokes Emily Mrs.....	21
Kelly John C.....	back cover	Street L. A. B.....	opp. 144
Kenney Bartlett F.....	561	Sundell William.....	549
Kenrick Bros.....	549	Swift Collection Agency opp.	206
Kern & McLoud.....	7	Taylor, DeMeritte & Hagar	
King & Hodge.....	226	front cover
Leighton Lincoln I.....	23	Third Nat'l Bank of Boston..	2
Lewando's French Dyeing and		Tuckerman J. W.....	225
Cleansing Estb.....	front cover	Ward W. E. & Co.....	548
Lieben John.....	553	Warren F. C.....	13
Lincoln Wm. & Son.....	3	Waterman Jos. S. & Sons....	124
Lyman A. M.....	7	West End St. Ry. Co.....	554
Lynam C. W.....	552	Williams John B.....	545
Lynch J. J.....	556	Winn P. H.....	549
Mahon T.....	8	Winchester F. L.....	559
Mass. Fireproof Storage and		Wood Wm. H. & Co. back binding	
Warehouse Co.....	9	Young & Brown.....	top lines
McCarthy Dennis	552	Zinn Julius A.....	24

PUBLIC LIBRARY
BROOKLINE MASS.

BUSINESS DIRECTORY OF OUTSIDE PATRONS.

Antique Furniture.

Powers Lee L. 406 Boylston, Boston. See p. 18

Architects.

Brewer A. G. & Co. 7 Exchange place, Boston. See p. 144

Art Pottery.

French Abram Co. 93 Franklin, Boston. See bottom edge and page 154

Artificial Stone Walks.

Hind Thomas J. 19 Milk, Boston. See p. 216

Murtfeldt W. A. Co. 192 Devonshire, Boston. See back cover

Artists.

Partridge W. H. 2832 Washington, Boston. See p. 561

Asphalt and Asphalt Pavements.

Barber Asphalt Paving Co. (The) of Washington, D. C. Charles Harris, N. E. agent, 70 Kilby, Boston. See p. 15

Asphalt Floors.

Hind Thomas J. 19 Milk, Boston. See p. 216

Murtfeldt W. A. Co. 192 Devonshire, Boston. See back cover

Asphalt Roofing.

Hind Thomas J. 19 Milk, Boston. See p. 216

Bankers and Brokers.

Richardson, Hill & Co. 40 Water, Boston. See p. 5

Banks.

American Loan and Trust Co. 53 State, Boston. See map

New England Trust Co. 85 Devonshire, Boston. See p. opp. 145
 Third National Bank of Boston, 53 State, cor. Kilby, Boston. See p. 2

Beiting.

Braman, Dow & Co. 3, 4, 5, and 6 Haymarket sq. Boston. See p. 555

Bicycles.

Quinsler & Co. 30 Cambria, Boston. See p. 558

Blanket Cleansing.

Drewson John, 9 Temple place, Boston. See p. 562

Lewando's French Dyeing and Cleansing Establishment, 17 Temple pl. and 284 Boylston, Boston. See front cover

Norfolk Blanket Cleansing Co. 50 Call, Jamaica Plain. See p. 552

Bouquets.

Newman J. & Sons, 51 Tremont, Boston. See foot lines

Bricks, Plaster, Lime and Cement.

Morse R. G. & Co. 598 Albany, Boston. See p. 12

Broker (Real Estate).

Homer Joseph W. 50 State, Boston. See p. 5

Builders.

Coon John J & Co. 7 Exchange pl. Boston. See p. 10

Builders' Finish.

Stearns A. T. Lumber Co. (The) 166 Devonshire, Boston. See p. 514

Butter, Cheese and Eggs.

Cobb, Bates, Yerxa & Co. 680
Washington, Boston. See top
lines

Cabinet Makers.

Powers Lee L. 406 Boylston,
Boston. See p. 18

Canned Goods.

Cobb, Bates, Yerxa & Co. 680
Washington, Boston. See top
lines

Carpet Cleaning.

Lewando's French Dyeing and
Cleaving Establishment, 17
Temple pl. and 284 Boylston,
Boston. See front cover

Norfolk Blanket Cleaving Co. 50
Call, Jamaica Plain. See p. 552

Ractliffe Wm. E. Huntington av.
cor. Longwood ave. Boston,
See p. 549

Carpet Cleansing and Dyeing.

Lewando's French Dyeing and
Cleaving Establishment, 17
Temple pl. and 284 Boylston,
Boston. See front cover

Carpet Fitting and Laying.

Norfolk Blanket Cleaving Co. 50
Call, Jamaica Plain. See p. 552

Ractliffe Wm. E. Huntington av.
cor. Longwood ave. Boston.
See p. 549

Carpet Sweepers.

American Wringer Co. (The) 13
and 15 Broadway extension,
Boston. See p. 554

Carpets.

O'Callaghan Thos. & Co. 558 to
562 Washington, Boston. See
p. 563

Carriage Mnfrs.

Quinsler & Co. 26 to 30 Cambria,
Boston. See p. 558

Scott John A. & Son, 25 Warren,
Roxbury. See p. 24

Carriage Repairer.

Scott John A. & Son, 25 Warren,
Roxbury. See p. 24

Carriage Trimmers.

Quinsler & Co. 26 to 30 Cambria,
Boston. See p. 558

Carriage Smiths.

Quinsler & Co. 26 to 30 Cambria,
Boston. See p. 558

China (Antique).

Powers Lee L. 406 Boylston,
Boston. See p. 18

China Repairer.

Powers Lee L. 406 Boylston,
Boston. See p. 18

China and Glassware.

French Abram Co. 93 Franklin,
Boston. See bottom edge and
page 154

Jones, McDuffie & Stratton Co.
120 Franklin, Boston. See back
binding and page 35

Civil Engineers.

Blaisdell Frank M. 1119 Tremout
bldg. Boston. See p. 18

Clams.

Nahant Fish Market, Johnson &
Smith, props. 49 Bromfield,
Boston. See p. 18

Cleansing.

Drewson John, 9 Temple pl. Bos-
ton. See p. 562

Lewando's French Dyeing and
Cleaving Establishment, 17
Temple pl. and 284 Boylston,
Boston. See front cover

Norfolk Blanket Cleaving Co. 50
Call, Jamaica Plain. See p. 552

Cleansing and Dyeing.

Lewando's French Dyeing and
Cleaving Establishment, 17
Temple pl. and 284 Boylston,
Boston. See front cover

Cloaks and Suits (Ladies and Misses).

O'Callaghan Thos. & Co. 558 to
562 Wash. Boston. See p. 563

Clothes Cleansing.

Drewson John, 9 Temple pl. Bos-
ton. See p. 562

Lewando's French Dyeing and
Cleaving Establishment, 17
Temple pl. and 284 Boylston,
Boston. See front cover

Norfolk Blanket Cleaving Co. 50
Call, Jamaica Plain. See p. 552

Clothes Dryers.

Hopkinson & Holden, 15 and 16 Faneuil Hall sq. Boston. See page 554

Clothes Wringers.

American Wringer Co. (The) 13 and 15 Broadway extension, Boston. See p. 554

Coal and Wood.

Batchelder Bros. 22 Dorchester ave. So. Boston. See p. 12

Burnham L. G. & Co. 86 State, 144 Charles, Massachusetts ave. Mt. Washington ave. Boston, and 221 Bridge, East Cambridge, Granite, So. Boston. See page 13

Dennis, Thompson, Pierce Co. 280 Cambridge, Allston. See page 12

Emery W. H. & S. L. 256 to 264 Albany, Boston. See p. 13

Hamlin E. S. & Co. 256 A, So. Boston, and 62 Congress, Boston. See page 13

Jordan H. G. & Co. (incorporated) 30 Dorchester ave. So. Boston. See page 20

Morse R. G. & Co. 498 Albany, Boston. See p. 12

Richardson & Bacon, College whf. Cambridge. See p. 35

Warren F. C. 2 Dorchester ave. on Federal St. bridge, So. Boston. See p. 13

Contractors.

Coon John J. & Co. 7 Exchange pl. Boston. See p. 10

Driscoll Timothy, 133 Walnut, Brookline. See p. 561

Kelley T. J. Warren, Brookline. See opp. 328

O'Hearn M. J. 191 Davis avenue, Brookline. See opp. 329

Conveyancers.

Kern & McLoud, 73 Tremont, Boston. See p. 7

Crayon Portraits.

Partridge W. H. 2832 Washington, Boston. See p. 561

Crockery, China and Glassware.

French Abram Co. 93 Franklin, Boston. See bottom edge and page 154

Jones, McDuffee & Stratton Co. 120 Franklin, Boston. See back binding and p. 35

Curtain Cleansing.

Drewson John, 9 Temple pl. Boston. See p. 562

Lewando's French Dyeing and Cleansing Establishment, 17 Temple pl. and 284 Boylston, Boston. See front cover

Custom Tailor.

Ridley Ulysses A. Jr. 184 Boylston, Boston. See p. 11

Cut Flowers.

Galvin Bros. 124 Tremont, Boston. See front cover

Grimmer C. P. 34 West, c. Mason, Boston. See p. 24

Newman J. & Sons, 51 Tremont, Boston. See foot lines

Zinn Julius A. 20 Beacon, Boston. See page 24

Cut Glass.

French Abram Co. 93 Franklin, Boston. See bottom edge and page 154

Jones, McDuffee & Stratton Co. 120 Franklin, Boston. See back binding and page 35

Cutlery.

French Abram Co. 93 Franklin, Boston. See bottom edge and page 154

Cypress Wood.

Cunningham Lumber Co. 53 State, rm. 409, Boston. See p. 561

Stearns A. T. Lumber Co. (The) 166 Devonshire, Boston. See page 541

Deposit Company.

Security Safe Deposit Co. 67 Milk, Boston. See p. 14

Door Screens (Wire).

Burrowes E. T. Co. (The) 70 Free, Portland, Me. See p. 559

Doors, Sash and Blinds.

Stearns A. T. Lumber Co. (The) 166 Devonshire, Boston. See page 541

Dyeing.

Drewson John, 9 Temple pl. Boston. See p. 562

Lewando's French Dyeing and Cleansing Establishment, 17 Temple pl. and 284 Boylston, Boston. See front cover

Dyeing and Cleansing.

Lewando's French Dyeing and Cleansing Establishment, 17 Temple pl. and 284 Boylston, Boston. See front cover

Engraver.

Berry A. C. 12 West, Boston
See p. 554

Feather and Mattress Renovating.

Ractliffe Wm. E. Huntington av. cor. Longwood ave. Boston.
See p. 549

Filters (Water.)

French Abram Co. 93 Franklin, Boston. See bottom edge and page 154

Fire and Burglar Proof Vaults.

Boston Storage Warehouse, Westland av. cor. Massachusetts av. Boston. See p. 9

Fire Insurance.

Homer Joseph W. 50 State, Boston. See p. 5

Fish and Oysters.

Nahant Fish Market, Johnson & Smith, props. 49 Bromfield, Boston. See p. 18

Floors Renovated.

Powers Lee L. 406 Boylston, Boston. See p. 18

Floral Decorator.

Grimmer C. P. 34 West, cor. Mason, Boston. See p. 24

Florists.

Galvin Brothers, 124 Tremont, Boston. See front cover
Grimmer C. P. 34 West, cor. Mason, Boston. See p. 24
Newman J. & Sons, 51 Tremont, Boston. See foot lines

Flour.

Cobb, Bates, Yerxa Co. 680 Washington, Boston. See top lines

Funeral Designs.

Newman J. & Sons, 51 Tremont, Boston. See foot lines

Funeral Directors.

Jones Lewis & Son, 50 LaGrange, Boston. See p. 553
Smith Benj. F. 251 Tremont, Boston. See p. 553
Waterman Joseph S. & Sons, 2326 Washington, Boston Highlands. See p. 124

Furniture.

Perry George S. 73 Fulton, Boston. See p. 563
Powers Lee L. (antique) 406 Boylston, Boston. See p. 18

Furniture Storage.

Boston Storage Warehouse, Westland av. cor. Massachusetts av. Boston. See p. 9
Massachusetts Fireproof Storage and Warehouse Co. Huntington av. Bryant and Parker, Boston. See p. 9

Furriers.

Piehler Otto, 12 Bromfield, Boston. See back binding

Garden Hose.

American Wringer Co. (The) 13 and 15 Broadway extension, Boston. See p. 554

Gas and Water Pipe Mnfrs.

Braman, Dow & Co. 3, 4, 5 and 6 Haymarket sq. Boston. See p. 555

Gas Appliances.

Boston Gas Appliance Exchange, 22 West, Boston. See p. 144

Gas Lighting.

Boston Gas Appliance Exchange, 22 West, Boston. See p. 144

Gas Stoves and Ranges.

Boston Gas Appliance Exchange, 22 West, Boston. See p. 144

Glassware.

French Abram Co. 93 Franklin, Boston. See bottom edge and page 154

Glove and Feather Cleansing and Dyeing.

Drewson John, 9 Temple pl. Boston. See p. 562

Lewando's French Dyeing and Cleansing Establishment, 17 Temple pl. and 284 Boylston, Boston. See front cover

Greenhouse Stock.

Stearns A. T. Lumber Co. (The) 166 Devonshire, Boston. See p. 541

Grocers.

Cobb, Bates, Yerxa Co. 680 Washington, Boston. See top lines

Gutters and Conductors.

Stearns A. T. Lumber Co. (The) 166 Devonshire, Boston. See p. 541

Hand Grenades.

Braman, Dow & Co. 3, 4, 5 and 6 Haymarket sq. Boston. See p. 555

Hardwood Lumber.

Gale George W. Lumber Co. 640 Main, Cambridgeport. See front cover

Harness Mnfrs.

Hanlon & Co. 150 Tremont, Boston. See page 144

Keane J. J. 998 Boylston, Boston. See p. 558

Horse Clothing.

Hanlon & Co. 150 Tremont, Boston. See p. 144

Keane J. J. 998 Boylston, Boston. See p. 556

Hotel and Club Supplies.

French Abram Co. 93 Franklin, Boston. See bottom edge and page 154

Ice Dealers.

Boston Ice Co. (The) 66 State, Boston. See back cover and p. 10

Injectors.

Braman Dow & Co. 3, 4, 5 and 6 Haymarket sq. Boston. See p. 555

Insurance Agents.

Abbott Agency (The) 450 Tremont bldg. Boston. See back cover

Carpenter Edward H. special agent, Mass. Mutual Life Ins. Co. 31 Milk, Boston. See p. 153

Hayes Joseph K. Jr. 88 Ames bldg. Boston. See p. 6

Hinckley & Woods, Ins. Agency (fire) 32 Kilby, Boston. See p. 5

Homer Joseph W. 50 State, Boston, See p. 5

Lincoln Wm. & Son, 43 Devonshire, Boston. See p. 3

Niver James B. general agent Equitable Life Assurance Society, Equitable bldg. Boston. See page 6

Provident Life & Trust Co. (The) C. D. Hammer, gen'l agent, 119 Devonshire, rm. 2, Boston. See page 200

Savage Henry W. 37 Court, Boston. See back cover

Tuckerman J. W. & Co. 48 Congress, Boston. See p. 225

Insurance Companies.

Citizens Mutual Insurance Co. 8 Exchange pl. Boston. See p. 558

Mutual Reserve Life Asso. 120 Tremont, Boston. See p. 8

Iron Pipe.

Braman, Dow & Co. 3, 4, 5 and 6 Haymarket sq. Boston. See p. 555

Kitchen Furnishings.

Hopkinson & Holden, 15 and 16 Faneuil Hall sq. Boston. See p. 554

Lamps.

French Abram Co. 93 Franklin, Boston. See bottom edge and page 154

Jones, McDuffee & Stratton Co. 120 Franklin, Boston. See back binding and page 35

Landscape Architects.

Blaisdell Frank M. 1119 Tremont bldg. Boston. See p. 18

Landscape Gardeners.

Bowditch James H. 73 Tremont, rm. 902, Boston. See back map

Laundry.

Lewando's French Dyeing and Cleansing Establishment, 17 Temple pl. and 284 Boylston, Boston. See front cover

Lawyers.

Cunningham Lumber Co. 53 State rm. 409, Boston. See p. 561

Dickinson M. F. Jr. 53 State, Boston. See p. 7

Drew Charles H. 1043 Tremont bldg. Boston. See p. 7

Foster Sumner H. 27 State, Boston. See p. 7

Hayes Jos. K. Jr. 88 Ames bldg. Boston. See p. 6

Kern Francis V. B. 73 Tremont, Boston. See p. 7

Lyman Anson M. 1043 Tremont bldg. Boston. See p. 7

Livery Stable.

Grogan R. H. Cummington, near St. Mary's, Boston. See p. 545

Lumber.

Cunningham Lumber Co. 53 State, rm. 409, Boston. See p. 561

Gale George W. Lumber Co. 640 Main, Cambridgeport. See front cover

Stearns A. T. Lumber Co. (The) 166 Devonshire, Boston. See p. 541

Wood Wm. H. & Co. 13 Broadway, Cambridgeport. See back binding

Machinists.

Braman, Dow & Co. 3, 4, 5 and 6 Haymarket sq. Boston. See p. 555

Mangles.

American Wringer Co. (The) 13 and 15 Broadway ext. Boston. See p. 554

Masons.

Coon John J. & Co. 7 Exchange pl. Boston. See p. 10

Masons' Supplies.

Morse R. G. & Co. 498 Albany, Boston. See p. 12

Mattings.

O'Callaghan Thomas & Co. 558 to 562 Washington, Boston. See p. 563

Merchant Tailors.

Brown George W. 110 Tremont, Boston. See p. 11

Carnes Geo. H. Hotel Pelham, 74 Boylston, Boston. See p. 20

Mill Supplies.

Braman, Dow & Co. 3, 4, 5 and 6 Haymarket sq. Boston. See p. 555

Mortgages.

Abbott Agency (The) 450 Tremont bldg. Boston. See back cover

Bennett Henry D. 7 Exchange pl. Boston. See foot lines

Brewer A. G. 7 Exchange pl. Boston. See p. 144

Davis L. Shannon, 52 Ames bldg. Boston. See p. 6

Hayes Jos. K. Jr. 88 Ames bldg. Boston. See p. 6

Homer Joseph W. 50 State, Boston. See p. 5

Russell F. A. 113 Devonshire, Boston. See front cover

Savage Henry W. 37 Court, Boston. See back cover

Tuckerman J. W. & Co. 48 Congress, Boston. See p. 225

Mouldings.

Stearns A. T. Lumber Co. (The) 166 Devonshire, Boston. See page 541

Oil Cloths.

O'Callaghan Thos. & Co. 558 to 562 Washington, Boston. See p. 563

Pavers.

Barber Asphalt Paving Co. (The) 70 Kilby, Boston. See p. 15

Photographers.

- Kenney Bartlett F. 270 Boylston, Boston. See p. 561
 Partridge W. H. 2832 Washington, Boston. See p. 561
 Stokes Emily, 88 Boylston, Boston. See p. 21

Planing Mills.

- Stearns A. T. Lumber Co. (The) 166 Devonshire, Boston. See p. 541

Plants for Decorating.

- Galvin Bros. 124 Tremont, Boston. See front cover
 Grimmer C. P. 34 West, corner Mason, Boston. See p. 24
 Newman J. & Sons, 51 Tremont, Boston. See foot lines
 Zinn Julius A. 2 Beacon, Boston. See p. 24

Plumber.

- Kelly John C. 1246 Tremont, Boston. See back cover

Publishers.

- Berlitz School of Languages (The) 132 Boylston, Boston. See p. 39

Railroad (Horse and Electric).

- West End St. Railway Co. 81 Milk, Boston. See p. 554

Real Estate Agents.

- Abbott Agency (The) 450 Tremont bldg. Boston. See back cover
 Bennett Henry D. 7 Exchange pl. Boston. See foot lines
 Brewer A. G. 7 Exchange pl. Boston. See p. 144
 Davis L. Shannon, 52 Ames bldg. Boston. See p. 6
 Du Vernet Charles M. 73 Tremont, rm. 904, Boston. See front cover
 Hayes Jos. K. Jr. 88 Ames bldg. Boston. See p. 6
 Homer Joseph W. 50 State, Boston. See p. 5
 Lincoln William & Son, 43 Devonshire, Boston. See p. 3
 Russell F. A. 113 Devonshire, Boston. See front cover
 Savage Henry W. 37 Court, Boston. See back cover
 Tuckerman J. W. & Co. 48 Congress, Boston. See p. 225

Refrigerators.

- Hopkinson & Holden, 15 and 16 Faneuil Hall sq. Boston. See p. 554

Riding Saddles.

- Hanlon & Co. 150 Tremont, Boston. See p. 144

Roofers.

- Hind Thomas J. 49 Milk, Boston. See p. 216

Roofing.

(SLATE, GRAVEL AND METAL.)

- Murtfeldt W. A. Company, 192 Devonshire, Boston. See back cover

Rubber Tires.

- Scott John A. & Son, 25 Warren, Roxbury. See p. 24

Rugs.

- O'Callaghan Thomas & Co. 558 to 562 Washington, Boston. See page 563

Rustless Iron Pipe.

- Braman, Dow & Co. 3, 4, 5 and 6 Haymarket sq. Boston. See page 555

Saddles and Bridles.

- Hanlon & Co. 150 Tremont, Boston. See p. 144

Safe Deposit Vaults.

- Boston Safe Deposit and Trust Co. 87 Milk, Boston. See p. 4
 Security Safe Deposit Co. 67 Milk, Boston. See p. 14
 The Third National Bank of Boston, 53 State, cor. Kilby, Boston. See page 2

Sanitary Engineer

- Kelly John C. 1246 Tremont, Boston. See back cover

Saw Mills.

- Stearns A. T. Lumber Co. (The) 166 Devonshire, Boston. See page 541

School Furniture.

- Perry George S. & Co. 73 Fulton, Boston. See p. 559

Schools.

- Berlitz School of Languages (The) 132 Boylston, Boston. See p. 39
 Chauncy Hall School, Taylor, DeMeritte & Hagar, props. Boylston, cor. Berkeley, Boston. See front cover

Screens for Windows and Doors.

- Burrowes E. T. Co. (The) 70 Free, Portland, Me. See p. 559

Settees.

Perry George S. & Co. 73 Fulton,
Boston. See p. 563

Shingles.

Stearns A. T. Lumber Co. (The)
166 Devonshire, Boston. See
page 541

Silver Plated Ware.

French Abram Co. 93 Franklin,
Boston. See bottom edge and
page 154

Slate Roofers.

Hind Thomas J. 19 Milk, Boston.
See page 216

Slating.

Murtfeldt W. A. Co. 192 Devon-
shire, Boston. See back cover

Sleigh Mfrs.

Quinsler & Co. 26 to 30 Cambria,
Boston. See p. 558

Solicitors in Probate.

Kern & McLoud, 73 Tremont, Bos-
ton. See p. 7

Stable.

Grogan R. H. Cummington, n. St.
Mary's, Boston. See p. 545

Stable Floors.

Murtfeldt W. A. Co. 192 Devon-
shire, Boston. See back cover

Stable Outfits.

Hanlon & Co. 150 Tremont, Bos-
ton. See p. 144

Stair Work.

Stearns A. T. Lumber Co. (The)
166 Devonshire, Boston. See
page 541

Steamship Company.

International Steamship Co. end
Commercial whf. Boston. See
page 555

**Storage for Silverware
and other valuables.**

Security Safe Deposit Co. 67 Milk,
Boston. See p. 14

Storage Warehouses.

Boston Storage Warehouse, West-
land av. cor. Massachusetts av.
Boston. See p. 9

Massachusetts Fire-proof Storage
and Warehouse Co. Huntington
ave. Bryant and Parker, Boston.
See page 9

Surveyors.

Blaisdell Frank M. 1119 Tremont
bldg. Boston. See p. 18

Swimming Instructors

Street Lionel A. B. Pierce bldg.
Copley sq. Boston. See p. opp.
144

Street Beatrice K. A. Pierce bldg.
Copley sq. Boston.

Tailors.

Brown George W. 110 Tremont,
Boston. See p. 11

Carnes George H. Hotel Pelham,
74 Boylston, Boston. See p. 20

Ridley Ulysess A. Jr. 184 Boyl-
ston, Boston. See p. 11

Tanks and Vats.

Stearns A. T. Lumber Co. (The)
166 Devonshire, Boston. See
page 541

**Tar Concrete Walks
and Driveways.**

Murtfeldt W. A. Co. 192 Devon-
shire, Boston. See back cover

Teachers.

Berlitz School of Languages
(The) 132 Boylston, Boston.
See p. 39

Street Lionel A. B. (swimming)
Pierce bldg. Copley sq. Boston.
See page opp. 144

Street Beatrice K. A. Miss (swim-
ming) Pierce bldg. Copley sq.
Boston.

Theatre.

Keith's New Theatre, 545 Wash-
ington, Boston. See p. 36

Timber.

Cunningham Lumber Co. 53 State,
rm. 409, Boston. See p. 561

Stearns A. T. Lumber Co. (The)
166 Devonshire, Boston. See
page 541

Tin Roofing.

Murtfeldt W. A. Co. 192 Devon-
shire, Boston. See back cover

Tin and Wooden Ware.

Hopkinson & Holden, 15 and 16
Faneuil Hall sq. Boston. See
page 554

Trunks and Bags.

Hanlon & Co. 150 Tremont, Boston. See p. 144

Trust Companies.

American Loan & Trust Co. 53 State Boston. See map
Boston Safe Deposit and Trust Co. 87 Milk, Boston. See p. 4
New England Trust Co. 85 Devonshire, Boston. See p. opp. 145

Turkish Rugs.

O'Callaghan Thomas & Co. 558 to 562 Washington, Boston. See page 563

Undertakers.

Jones Lewis & Son, 50 LaGrange, Boston. See p. 553
Smith Benj. F. 251 Tremont, Boston. See p. 553
Waterman Joseph S. & Sons, 2326 Washington, Boston. See p. 124

Upholsterers.

Powers Lee L. 406 Boylston, Boston. See p. 18

Wall Paper.

Powers Lee L. 406 Boylston, Boston. See p. 18

Water Conductors.

Stearns A. T. Lumber Co. (The) 166 Devonshire, Boston. See page 541

Water Filters.

French Abram Co. 93 Franklin, Boston. See bottom edge and page 154.

Wedding Gifts.

French Abram Co. 93 Franklin, Boston. See bottom edge and page 154

Wedding Stationery.

Berry A. C. 12 West, Boston. See page 554

Willow Ware.

Hopkinson & Holden, 15 and 16 Faneuil Hall sq. Boston. See page 554

Window Screens.

Burrowes E. T. Co. (The) 70 Free, Portland, Me. See p. 559

Wire Screens.

Burrowes E. T. Co. (The) 70 Free, Portland, Maine. See p. 559

Wood and Coal.

Batchelder Bros. 22 Dorchester ave. So. Boston. See p. 12
Dennis, Thompson. Pierce Co. 280 Cambridge, Allston. See p. 12
Emery W. H. & S. L. 256 to 264 Albany. See p. 13
Hamlin E. S. & Co. 256 A, So. Boston and 62 Congress, Boston. See p. 13
Jordan H. G. & Co. 13 Dorchester ave. S. B. See p. 20
Morse R. G. & Co. 498 Albany, Boston. See p. 12
Richardson & Bacon, College whf. Cambridge. See p. 35
Warren F. C. 2 Dorchester ave. on Federal st. bridge, So. Boston. See page 13

Wood Turners.

Stearns A. T. Lumber Co. (The) 166 Devonshire, Boston. See page 541

Wooden and Willow Ware.

Hopkinson & Holden, 15 and 16 Faneuil Hall sq. Boston. See page 554

Wringer Repairers.

American Wringer Co. (The) 13 and 15 Broadway ext. Boston. See p. 554

Wringers.

American Wringer Co. (The) 13 and 15 Broadway extension, Boston. See p. 554
Hopkinson & Holden, 15 and 16 Faneuil Hall sq. Boston. See page 554

Wrought Iron Pipe.

Braman, Dow & Co. 3, 4 5 and 6 Haymarket sq. Boston. See page 555

JAMES E. HUNTRESS.
GEORGE F. HUNTRESS.

Established 1862.



W. A. Greenough & Co.

DIRECTORY PUBLISHERS and PRINTERS

Maps of

BROOKLINE,
CAMBRIDGE,
HAVERHILL,
NASHUA,
NEW BEDFORD,
PORTSMOUTH,
QUINCY,
SOMERVILLE.



97 Oliver Street, BOSTON, MASS.

Catalogue of Our Publications—Bath, Brunswick and Richmond, Me., Biddeford and Saco, Me., Brookline, Mass., Cambridge, Mass., Haverhill, Bradford, and Groveland, Mass., Lewiston and Auburn, Me., Nashua, N. H., New Bedford, Mass., Portsmouth, N. H., Quincy, Mass., Rockland, Belfast and Camden, Me., Somerville, Mass., Woburn and Winchester, Mass.

Crockery, China, Glass, Lamps.

Visitors will find in the following departments the largest, most valuable and comprehensive stock in Boston. Dinner Set Department, 3d Floor; Glassware Department, 2d Floor; Stock Pattern Department, 4th Floor; Lamp Department, Gallery Floor; Art Pottery, Wedding Gifts, 3d Floor; Toilet Sets, Umbrella Stands, Plant Pots, Vienna Glass, Etc., Main Floor. Every household requisite in this line, useful or ornamental, from the low cost to the most expensive specimens, and we are not undersold on equal lines if we know it.

JONES, McDUFFIE & STRATTON CO.,
120 FRANKLIN, COR. FEDERAL STREET, BOSTON.

ESTABLISHED 1840.

RICHARDSON & BACON, WOOD AND COAL,

COLLEGE WHARF, Foot Dunster Street, = CAMBRIDGE.

TELEPHONE 441.

James E. Huntress.
 George F. Huntress.

W. A. Greenough & Co.

Established 1862.

Compilers,
 Publishers and
 Printers of

DIRECTORIES

BOOK and
 JOB
 PRINTING
 a Specialty.

No. 97 Oliver Street, BOSTON, MASS.

B. F. KEITH'S AMUSEMENT ~ ENTERPRISES,

Boston. New York. Providence. Philadelphia.

B. F. KEITH, Proprietor.

E. F. ALBEE, Gen'l Manager.



KEITH'S NEW THEATRE, BOSTON.

"The Model Playhouse of the Country."

HIGH CLASS VAUDEVILLE.

PERFORMANCE CONTINUOUS.

Published by

BERLITZ & CO.,

Madison Square, New York.

French.

- Methode**, Premier livre (object teaching and easy conversation) \$0.75
 "The Berlitz method is the systematized form of learning a foreign language in a foreign country by its actual use."
 (German Encyclopædia.)
- Methode**, Deuxième livre 1.00
 The latter book consists of copious exercises in conversation and composition grammatically graded.
- Litterature Française**, with extracts and exercises. (This book is also admirably adapted for an advanced course in conversation and composition.) One volume, bound 1.50
- Observations Pratiques**, à l'usage des étrangers25
- Traite Complet de la Prononciation Française**50
- Tableau du verbe**, giving all the conjugations, in two tables .10
- Tableaux muraux**, (the above printed very large, mounted, 32x42; an invaluable help in teaching the verb.) . . . 1.25
- The gender of French nouns**, by rules and exercises . . .15
- Verb Drill**, a thorough course in the French Verbs by constant practice in conversation 1.50
- French with or without a master**, first and second parts, (the most practical method for self-instruction and schools) each, .00

German.

- Methode**, Erstes Buch 75c **Methode**, Zweites Buch 1.00
 (These books offer the same advantages as the French series.)
- Practische Grammatik**, der deutschen Sprache (with numerous exercises.) Von M. D. Berlitz50
- The German Verb**, in prose and rhyme, by O. H. Schwetzky .25
- German Noun Declension**, by O. H. L. Schwetzky20
- English Method**, First book 75c Second Book 1.50
- Spanish Metodo**, 1.50, **Russian Methodo**, 1.50, **Italian Metodo**, 1.50

Edition Berlitz.

1st Series, Comedies and Monologues. \$0.25 Per number.

2d Series, Nouvelles. \$0.15 Per number.

Children's Methods in French or German.

Each Part, 0.75.

The Berlitz Method for children. Everything taught by simple object-lessons. Profusely illustrated. Large print.

THE BERLITZ SCHOOLS OF LANGUAGES,

New York, Madison Square (Broadway, Fifth Avenue, and W. 25th Street.)

SUMMER SCHOOL, ASBURY PARK, N. J.

- | | | |
|------------------------------------|----------------------------------|-----------------------------------|
| BOSTON, 132 Boylston Street. | Berlin, 113 Leipzigerstrasse. | CLEVELAND, Y. M. C. A. Building |
| PHILADELPHIA, Betz Building. | (Branch, 17 Kaizer Wilhelm St.) | BALTIMORE, 19 Saratoga St. W. |
| WASHINGTON, 723 14th St., N.Y. | Hannover, Karmarschstrasse 5 II. | PITTSBURGH, Penn Bldg., Room 503. |
| Chicago, Auditorium (Congress St.) | Dresden, 21 Waisenhaus St. | ATLANTA, 17-19 E. Cain Street. |
| ST. LOUIS, Odd Fellows Hall. | Leipzig, 120 Kurprinz. | BRADFORD, Eng., 34 Kirkgate. |
| CINCINNATI, Carew Building, | Hamburg, Alsterdamm 3 III. | LEEDS, Eng., 13 Bond St., |
| BUFFALO, Morgan Building, | Paris, 12 rue Auber. | |
| Main & Huron st. | Lyon, 24 rue Ste Helene, | |

Brookline . . .

Storage

Warehouse,

— NEW BUILDING, off HARVARD SQ.

FIRE PROOF VAULTS

With Separate Fire, Dust and Moth-Proof Rooms.

STORAGE

*For Furniture, Pianos, Works of Art, Trunks, Carriages,
Sleighs, Etc. Merchandise of All Kinds.*

TELEPHONE 91-2, BROOKLINE.

**JOHNSON BROTHERS,
MASONS and**

BUILDERS,

Brookline, Mass.

AND MASTER BUILDERS' ASSOCIATION,

166 DEVONSHIRE ST., BOSTON.

STREET DIRECTORY.

In the first column of figures the left side of the way is indicated, in the second column the right.

ABBOTSFORD ROAD, from 170 Babcock to Naples road.	AUBURN PLACE, fr. 40 Auburn
ACKERS AVENUE, from 126 Chestnut Hill ave.	AVON, from Goddard ave. next beyond Rockwood, to J. P. dist.
ADDINGTON ROAD, from 184 Winthrop road to Colbourne Crescent.	BABCOCK, from 315 Harvard to Commonwealth avenue, Boston line.
ALLANDALE ROAD, from Grove at Walnut Hill cemetery, southeasterly, to Boston line, West Roxbury district.	0 0 Harvard
ALLERTON, from Irving, junc. Upland road, to 299 Pond ave.	64 Devotion
0 0 Irving	87 Dwight
0 0 High	127 Freeman
0 Hawthorn road	156 Manchester road
0 0 Glen road	170 Abbotsford road
0 0 Pond avenue	190 Osborn road
ALTON PLACE, from 191 Har- vard to 56 St. Paul.	0 0 Commonwealth avenue
ANDEM PLACE, from 1 Har- vard sq. and 243 Washington.	BARTLETT CRESCENT, from Washington, beyond Beacon, to Westbourne Terrace.
ANN, fr. 25 Still to 256 St. Paul.	BEACON, fr. Boston line at St. Mary's to Boston line, Brighton district, near Reservoir station.
ASPINWALL AVENUE, from 91 Harvard, across Kent, to Boston line.	933 934 St. Mary's
2 1 Harvard	1051 1048 Carlton
57 Brook	1097 Hawes
62 St. Paul	0 Kent
150 153 Perry	0 0 Powell
165 Toxteth	0 0 St. Paul
188 Harrison	1273 Charles
222 227 Kent	1292 Pleasant
AUBURN, from 130 Harvard to 41 Park.	1339 1340 Harvard
0 1 Harvard	1364 Centre
24 Washburn ave.	1365 Webster
40 Auburn place	1394 Winchester
56 55 Park	1371 Park
	1412 Summit avenue
	1425 Marion
	1460 Short
	1530 Lancaster Terrace
	1547 Fairbanks
	1608 Westbourne Terrace
	1623 1630 Washington
	1639 University road
	1661 Winthrop road
	1723 Tappan
	1762 Corey road
	1795 Dean road

BEACON—CONT.

1800 Kilsyth road
 1842 Englewood avenue
 0 Strathmore road
 0 0 Brighton line

BEECH ROAD, from Kent, near
 Beacon, to 18 Hawes.

BERNARD TERRACE, Garrison
 road, near Tappan.

BLAKE ROAD, from 100 Sum-
 ner road to 130 Tappan.

BORLAND, from 1121 Beacon to
 Chatham.

BOSTON, from Newton, junction
 of Pond, J. P. along the Boston
 line, to Allandale road, J. P.

BOWDITCH, from 488 Harvard
 to Columbia.

BOWKER, from 98 Kent to 81
 Toxteth.

BOYLSTON, from 164 Washing-
 ton, junction of High, to New-
 ton line.

0 1 Washington
 137 Kerrigan place
 158 Walnut path
 207 Leverett
 241 Cameron
 283 Cameron
 323 Boylston place
 0 351 Cypress
 385 Brington road
 404 0 Clark road
 0 Philbrick road
 0 Sumner road
 506 Walnut
 583 Catlin
 663 Fisher avenue
 708 Heath avenue
 708 Heath
 711 Chestnut Hill avenue
 791 Houlihan avenue
 812 Pound
 825 Reservoir place
 0 Norfolk road
 0 Chestnut Hill road
 0 Hammond
 0 Newton line

BOYLSTON PLACE, from 323
 Boylston.

BRINGTON ROAD, from 385
 Boylston to opp. 126 Cypress.

BROOK, from B. & A. R. R.
 across Kent, to 47 Aspinwall
 avenue.

0 0 Kent
 65 64 Toxteth
 0 98 Perry
 114 Hurd road
 118 Homer
 131 0 Aspinwall avenue

BROOKLINE AVENUE, from
 29 Washington to Boston line.

0 0 Washington
 68 Emerald
 108 Pearl
 0 0 Aspinwall avenue

BROWNE, from opp. 43 Powell
 to 93 Pleasant.

0 0 Powell
 0 0 St. Paul
 0 0 Still
 0 0 Pleasant

BUCKMINSTER ROAD, from
 195 Chestnut Hill ave. to 88 Clin-
 ton road.

0 0 Chestnut Hill avenue
 0 0 Fisher avenue
 0 Druce road
 0 Holland road
 0 Seaver
 0 Clinton road

CAMERON, from 241 Boylston to
 283 do.

CARLTON, fr. Colchester, across
 Beacon, to Mountfort.

2 1 Colchester
 0 37 Monmouth
 0 45 Beacon
 0 89 Ivy
 0 0 Mountfort

CARLTON PATH, from 27 Mon-
 mouth et. to Carlton.

CATLIN, from 583 Boylston to 89
 Leicester.

CENTRE, from 1364 Beacon to 30
 Fuller.

0 1 Beacon
 33 Shailer
 88 83 Williams
 0 0 Fuller

CHAPEL, from 206 Longwood
 avenue to Colchester.

CHARLES, from 1273 Beacon to Sewall avenue.

CHATHAM, from 22 Hawes to Kent, next Beacon, Longwood.

CHESTNUT, from Clark road, across Walnut, to 795 Pond ave. J. P. district.

		Clark road
0	0	Walnut
	37	Chestnut place
82		Cypress
142		Sewall
174		High
0	0	Pond avenue

CHESTNUT PLACE, from 37 Chestnut.

CHESTNUT HILL AVENUE, from 711 Boylston to Beacon, at Brighton line.

0	0	Boylston
126		Ackers avenue
	195	Buckminster road
	221	Dean road
	275	Fisher avenue
0	0	Beacon

CHESTNUT HILL ROAD, from Heath, across Boylston near Hammond, to Newton line.

CIRCUIT ROAD, from Norfolk road, near Boylston, to Middlesex road, Newton line.

CLAFLIN ROAD, from 165 Rawson road to 4 Garrison road.

CLARENCE, from Naples road to Thorndike.

0	0	Naples
0	0	Fuller
0	0	Coolidge
0	0	Thorndike

CLARK ROAD, from Chestnut to 87 Sumner road.

0	0	Chestnut
0	0	_____
0	0	Boylston
0	0	Sumner road

CLINTON ROAD, from 473 Boylston to Buckminster road, proposed to Dean road, and from Dean road to Chestnut Hill avenue.

0	0	Boylston
	0	Philbrick road

0	0	Sumner road
0	0	Buckminster road
0	0	Dean road
0		Druce road
0		Fisher avenue

CLYDE, from Warren, near Heath, to Newton, near Goddard avenue.

0	0	Warren
0		Girardus avenue
0		Lee avenue
0		Lincoln avenue
0	0	Newton

COLBOURNE CRESCENT, from 112 Winthrop road to 103 Rawson road.

0	0	Winthrop road
	0	Addington road
		Colbourne path
0	0	Rawson road

COLBOURNE PATH, from junction Colbourne Crescent and Rawson road to 65 Addington road.

COLCHESTER, from 1 Carlton to 313 Kent, Longwood.

COLUMBIA, from 464 Harvard to Boston line.

0	0	Harvard
	0	Bowditch
	0	Verndale
0	0	Boston line.

COOLIDGE, from Gibbs, next Fuller, to 133 Winchester.

0	0	Gibbs
0	0	Clarence
0	0	Harvard
44	43	Winchester

COOLIDGE CORNER, junction Beacon and Harvard.

COREY HILL, between Washington and Harvard, near Brighton line.

COREY ROAD, from 1762 Beacon to Boston line.

0	0	Beacon
0		Salisbury road
0		Windsor road
0	0	Boston line

COTTAGE, from Warren, next beyond Dudley, to J. P. dist.

CUMBERLAND AVENUE, fr.
104 High to 405 Pond avenue.

0 0 High
0 Hawthorn road
0 0 Glen road
0 0 Pond avenue

CYPRESS, from 392 Washington
to 82 Chestnut.

8 13 Washington
26 Searle avenue
36 35 Cypress place
36 Waverly
54 Elm
57 Gorham avenue
86 83 Davis avenue
0 Tappan
0 Brington road
134 0 Boylston
155 Milton road
0 0 Walnut
0 Wellington terrace
230 Sewall place
232 Sewall
241 Cypress court
258 255 Chestnut

CYPRESS COURT, from 241
Cypress.

CYPRESS PLACE, from 35
Cypress.

DAVIS AVENUE, from 244
Washington to 90 Gorham ave.

0 0 Washington
55 Waverly
95 Emerson
123 Elm
0 139 Cypress
161 Keiffer road
0 205 Gorham avenue

DAVIS COURT, from 224 Wash-
ington.

DEAN ROAD, from 1795 Beacon
to Fisher avenue, proposed to
Chestnut Hill avenue.

0 0 Beacon
0 0 Druce road
0 0 Fisher avenue

DEVON, from Norfolk road to
Newton line.

DEVON CRESCENT, from 819
Washington to 72 Westbourne
Terrace.

DEVOTION, from 64 Babcock.

DRUCE ROAD, from Clinton
road to Buckminster road.

0 0 Clinton road
0 0 Dean road
0 0 Buckminster road

DUDLEY, from 41 Warren, near
Clyde.

0 0 Warren
20 0 Fairmount

DUMMER, from St. Paul to Pleas-
ant.

DWIGHT, from 66 Pleasant to 87
Babcock.

0 0 Babcock
0 Green
0 Stetson
0 0 Pleasant

DYMOKE, from 113 Freeman to
151 Dummer.

EDGE HILL ROAD, from 116
High.

EGMONT, from 203 Pleasant to
beyond St. Paul.

ELM, from 123 Davis avenue to
56 Cypress.

ELM PLACE, from 8 Walnut to
High.

EMERALD, from 68 Brookline
avenue to Woodward square.

EMERSON, from 95 Davis avenue
to Waverly.

ENGLEWOOD AVENUE, from
1800 Beacon to Boston line,
Brighton district.

0 0 Beacon
0 Lanark road

ESSEX, from Commonwealth
avenue, near Cottage Farm Sta-
tion, to 170 Ivy.

0 0 Commonwealth avenue.
0 0 Mountfort
0 0 Ivy

FAIRBANKS, from 701 Washing-
ton to 1547 Beacon.

FAIRMOUNT, from 20 Dudley
to Dudley opp. the reservoir.

FAY PLACE, from 167 Washington.

FILLMORE TERRACE, Tappan, near Beacon.

FISHER AVENUE, from 663 Boylston to Clinton road, near Chestnut Hill avenue.

0	0	Boylston
	0	Leicester
	0	Holland road
0	0	Buckminster road
0	0	Dean road
0	0	Clinton road

FLORA, from 269 Pond avenue to 38 Juniper.

2	1	Pond avenue
	35	Walter avenue
43	44	Juniper

FOREST, from Clyde, near Clyde Park.

FRANCES TERRACE, Tappans corner Beacon.

FRANCIS, from 222 Kent to St. Paul.

0	0	Kent
	34	Harrison
	72	Toxteth
	98	Perry
0	0	St. Paul

FREEMAN, from 127 Babcock to Powell.

0	0	Babcock
	0	Stetson
	0	Ridgeway
0	0	Pleasant
	0	Still
0	0	St. Paul
0	0	Powell

FULLER, fr. Gibbs, near Naples road, to Winchester.

0	0	Gibbs
0	0	Clarence
0	0	Harvard
0		Centre
0	0	Winchester

GARDNER PATH, from 492 Washington to 74 Gardner road.

GARDNER ROAD, from 560 Washington to 169 Tappan.

0	0	Washington
	85	Winthrop road
	137	Rawson road
0	0	Tappan

GARRISON ROAD, from 178 Winthrop road to 343 Tappan.

0	0	Winthrop road
	0	Gordon terrace
0		Rawson road
	0	Bernard terrace
	0	Parkman terrace
0	0	Tappan.

GIBBS, from Thorndike to Naples road.

0	0	Thorndike
	0	Coolidge
	0	Fuller
0	0	Naples road

GIRARDUS AVENUE, fr. Goddard avenue, near Newton, toward Clyde.

GLEN ROAD, from 65 Allerton to 15 Highland road.

0	0	Allerton
0	0	Cumberland avenue
0	0	Highland road

GODDARD AVENUE, from Cottage, near J. P. district, to Newton.

0	0	Cottage
0		Rockwood
0		Avon
0	0	Newton

GOODWIN PLACE, from 366 Washington.

GORDON TERRACE, Garrison road, near Tappan.

GORHAM AVENUE, from 57 Cypress to 71 Tappan.

0	71	Cypress
16		Keiffer road
60		Davis avenue
0	0	Tappan

GREEN, from 281 Harvard to Dwight.

0	0	Harvard
	0	John
0	0	Dwight

GROVE, from Newton, beyond Clyde, to South.

0	0	Newton
0	0	Allandale road
0	0	South

GUILD CORNER, junction Washington, High and Boylston.

HAMMOND, from Newton line,
near Chestnut Hill station, to
Newton street.

0	0	Newton line
0	0	Boylston
0	0	Heath
0	0	Woodland road
0	0	Newton

HARRIS, from 146 Harvard to
Vernon

HARRISON, from 188 Aspinwall
ave. next Toxteth, to Francis.

0	0	Aspinwall avenue
	53	Kent square
0	0	Francis

HARVARD, from Harvard square,
junc. Kent, to Boston line,
Brighton district.

2	1	Harvard square
	19	Webster place
50		Pierce
	45	Linden
	75	Homer
	91	Aspinwall avenue
90		School
94		Harvard place
108		Harvard avenue
130		Auburn
146		Harris
164		Vernon
	191	Alton place
	0	Stearns road
234		Webster
	265	Longwood ave.
0	0	Beacon
	281	Green
	315	Babcock
330		Shailer
364		Williams
	0	Naples road
410	0	Fuller
430	0	Coolidge
440	0	Thorndike
464		Columbia
488		Bowditch
		Verndale
0	0	Allston line

HARVARD AVENUE, from 108
Harvard to 29 Park.

HARVARD COURT, from 109
Harvard.

HARVARD SQUARE, junction
Washington, Harvard, Kent and
Davis avenue.

HAWES, from 49 Colchester to
1097 Beacon, Longwood.

2	1	Colchester
0		Beech road
0		Chatham
	43	Monmouth
0	0	Beacon

HAWTHORN ROAD, from opp.
52 Allerton to Cumberland ave.

HEATH, from 708 Boylston to
Newton line, near Holyhood
cemetery.

0	0	Boylston
	0	Pond
0		Warren
0		Woodland road
0		Oak
0	0	Hammond
0		Woodland road
0	0	Newton line

HEATH AVENUE, from 708
Boylston.

HIGH, from 158 Washington,
junction Boylston, to 170 Chest-
nut.

0	1	Washington
8	13	Walnut
34		Elm place
60	0	Allerton
	99	Irving
104		Cumberland avenue
116		Edge Hill road
170		Highland road
	175	High street place
		Sewall
0	0	Chestnut

HIGH STREET PLACE, from
175 High.

HIGHLAND ROAD, from 170
High to Pond avenue.

0	0	High
	0	Jamaica road
	0	Spring road
0		Glen road
0	0	Pond avenue

HOLDEN, from 317 Washington
to Pierce.

HOLLAND ROAD, from Buck-
minster road to Fisher avenue.

HOMER, from 79 Harvard to 118
Brook.

HOULIHAN AVENUE, from
791 Boylston.

HOWARD, from Warren next
Walnut.

HURD ROAD, from 11 Linden
place to 114 Brook.

HYSLOP ROAD, from Leicester
to Holland road.

IRVING, from 154 Walnut to
81 High.

0 0 Walnut
17 Maple
0 0 Upland road
0 0 Allerton
0 0 High

IVY, from 81 Essex to St. Mary's

0 0 Essex
0 Prescott
0 Carlton
0 St. Mary's

JAMAICA ROAD, from High-
land road to Pond avenue.

0 0 Highland road
0 0 Spring road
0 0 Pond avenue

JOHN, from 16 Pleasant to Green.

JUNIPER, from 17 Morss avenue
to Flora.

KEIFFER ROAD, from 161
Davis avenue to 16 Gorham ave.

KENT, from 9 Harvard square,
junction Harvard, to Beacon.

0 0 Harvard square
32 Webster place
0 Station
0 Linden
0 Bowker
0 0 Brook
146 143 Aspinwall avenue
200 Kent square
0 Francis
Stearns road
294 287 Longwood avenue
295 Colchester
0 Sewall avenue
0 Beech road
0 Chatham
0 0 Beacon

KENT SQUARE, from 200 Kent
to 53 Harrison.

KERRIGAN PLACE, from 137
Boylston.

KILSYTH ROAD, from 1800
Beacon to Brighton line.

0 0 Beacon
0 0 Salisbury road
0 0 Windsor road

LAGRANGE, from Newton, op-
posite Hammond, to Newton
line.

LANARK ROAD, from Engle-
wood avenue to Boston line.

LANCASTER TERRACE, from
1530 Beacon to Summit avenue,
near Boston line.

0 0 Beacon
0 Mason terrace
0 York terrace
0 0 Summit avenue

LEICESTER, from 59 Fisher
avenue to 80 Seaver.

LEVERETT, from 207 Boylston
to beyond Winthrop place.

LINDEN, from 45 Harvard to
Kent.

2 0 Harvard
44 Linden place
0 0 Kent

LINDEN PLACE, from 47 Har-
vard to 44 Linden.

LONGWOOD AVENUE, from
265 Harvard to Boston line.

0 0 Harvard
0 21 Sewall avenue
60 59 St. Paul
0 Marshall
0 197 Kent
0 0 Chapel
0 0 Boston line

MANCHESTER ROAD, from 156
Babcock to Naples road.

MAPLE, from 17 Irving to 74
Upland road.

MARGUERITE TERRACE, 316
to 326 Tappan.

MARION, from 198 Harvard to
1417 Beacon.

2 1 Harvard
62 55 Park
44 Marion terrace
92 Vernon
126 125 Beacon

MARION TERRACE, from 44
Marion.

MARSHALL, from 147 Sewall
avenue to Longwood avenue.

MASON TERRACE, from 15
Lancaster Terrace.

0 0 Lancaster terrace
0 0 Summit avenue

MIDDLESEX ROAD, from Cir-
cuit road to Newton line.

MILTON ROAD, fr. 155 Cypress.

MONMOUTH, from 43 Hawes to
St. Mary's.

0 0 Hawes
48 47 Carlton
61 Monmouth court
0 0 St. Mary's

MONMOUTH COURT, from 61
Monmouth.

MORSS AVENUE, from 114
Washington to 185 Pond avenue.

2 0 Washington
17 Juniper
0 0 Walter avenue
46 0 Villa lane
0 0 Pond avenue

MT. WALLEY AVENUE, from
Newton, at Boston line, J. P.
district, toward Allandale road.

MOUNTFORT, from 123 Essex to
St. Mary's.

0 0 Essex
0 Prescott
0 0 St. Mary's

NAPLES ROAD, from Harvard,
near Williams, to Boston line.

0 0 Harvard
0 Clarence
0 Gibbs
0 Manchester road
0 Abbotsford road
0 Osborn road
0 0 Boston line

NETHERLANDS ROAD, from
246 Aspinwall avenue.

NEWTON, from Pond, J. P. to
Brookline, in Newton.

0 0 Pond, J. P.
0 Mt. Walley avenue
Belmont avenue
0 Goddard avenue
0 Clyde
0 Grove
0 South
0 Lagrange
0 Hammond
0 0 Newton line

NORFOLK ROAD, from Boyls-
ton, near Chestnut Hill road, to
Middlesex road.

OAK, fr. Heath, near Hammond.

OAK PLACE, off Oak, n. Heath.

OSBORN ROAD, from 190 Bab-
cock to Naples road.

PARK, from 469 Washington to
1371 Beacon.

0 0 Washington
29 Harvard avenue
41 Auburn
0 0 Vernon
0 0 Marion
130 139 Beacon

PARKMAN TERRACE, Garrison
road, near Tappan.

PEARL, from 91 Washington to
116 Brookline ave.

0 0 Washington
60 61 Woodward square
100 97 Brookline ave.

PERRIN ROAD, from 348 Walnut

PERRY, from 24 Linden place to
Francis, next St. Paul.

0 0 Linden place
20 Taber place
0 0 Brook
0 0 Aspinwall ave.
92 93 St. Paul

PHILBRICK ROAD, from Boyls-
ton, next beyond Clark road to
Clinton road.

PIERCE, from 32 Harvard to 59 Prospect.

0 0 Harvard
0 Holden
0 0 Prospect

PLEASANT, from 1292 Beacon to Commonwealth av. Boston line.

0 0 Beacon
16 John
66 Dwight
0 Ridgeway
93 Browne
146 0 Freeman
0 Egmont
0 Dummer
0 0 Commonwealth ave.

POND AVENUE, from 2 Washington, along Riverdale Park to Chestnut, J. P. district.

0 Washington
185 Morss ave.
275 Flora
299 Allerton
405 Cumberland ave.
467 Highland road
0 Ward road
0 Jamaica road
0 0 Chestnut

POUND, from 812 Boylston to Heath, opp. Reservoir pl.

POWELL, from 1170 Beacon to Freeman.

0 0 Beacon
0 Browne
0 0 Freeman

PRESCOTT, from 145 Ivy to Mountfort.

PROSPECT, from 335 Washington to opposite 30 School.

4 0 Washington
59 Pierce
71 Prospect place
100 99 School

PROSPECT PLACE, from 71 Prospect to Harvard.

RAWSON PATH, from 207 Gardner road to 76 Rawson road.

RAWSON ROAD, from 66 Winthrop road to 24 Garrison road.

0 0 Winthrop road
0 Colbourne crescent
0 Colbourne path

0 0 Claffin road
0 0 Garrison road

RESERVOIR PLACE, from 825 Boylston to Chestnut Hill reservoir.

RICHTER TERRACE, 1751 to 1763 Beacon.

RIDGEWAY, from 210 Freeman.

ROBERTS, from 22 Sewall to 41 Sewall place.

ROCKWOOD, from Goddard ave. next beyond Cottage, to Boston line, J. P. district.

ST. MARY'S, from Monmouth, along the Boston line, to Commonwealth avenue.

0 Monmouth
0 Beacon
0 St. Mary's court
0 Ivy
0 Mountfort
0 Commonwealth avenue

ST. MARY'S COURT, from St. Mary's, near Beacon, westerly.

ST. PAUL, from 72 Aspinwall ave. to Commonwealth avenue.

2 1 Aspinwall avenue
52 Alton place
67 Francis
0 0 Stearns road
Longwood avenue
140 143 Sewall avenue
0 0 Beacon
0 0 Browne
256 Ann
0 0 Freeman
0 0 Egmont
0 0 Dummer
0 0 Commonwealth avenue

SALISBURY ROAD, from 24 Corey road to Kilsyth road.

SCHOOL, from 383 Washington to Harvard, opp. Aspinwall ave.

0 0 Washington
0 Prospect
50 0 Harvard

SEARLE AVENUE, from 26 Cypress.

SEAVER, from 96 Buckminster road to Hyslop road.

SEWALL, from 232 Cypress to
128 Chestnut.

2	0	Cypress
14		Roberts
28		Sewall street place
0	0	Chestnut

SEWALL AVENUE, from 223
Harvard, across Longwood ave.
to Kent.

0	0	Harvard
	7	Stearns road
52	51	Longwood avenue
0		Charles
106	103	St. Paul
	137	Marshall
0	0	Kent

SEWALL PLACE, 230 Cypress to
next 52 Sewall.

0	0	Sewall
	41	Roberts
	61	Sewall street place
0	0	Sewall

SEWALL STREET PLACE, from
28 Sewall to 61 Sewall place.

SHAILER, from near 330 Har-
vard to Centre.

SHORT, from 1458 Beacon to
Summit avenue, near junction
of same.

SHUTTLEWORTH TERRACE,
1733 Beacon.

SOUTH, from Newton, beyond
Grove, to Boston line, West
Roxbury district.

SPRING ROAD, from Jamaica
road to Highland road.

STATION, from 205 Washington
to Kent.

STEARNS AVENUE, from 244
Kent.

STEARNS ROAD, from Sewall
avenue, junction Harvard, to 92
St. Paul.

STETSON, from 96 Dwight to
Freeman.

STILL, from opp. 43 Browne to
Freeman.

0	0	Browne
	25	Ann
0	0	Freeman

STRATHMORE ROAD, fr. Bea-
con, n. Brighton line, easterly.

SUMMIT AVENUE, from 1412
Beacon, over Corey Hill, to Bos-
ton line.

0	0	Beacon
	0	Short
0		Mason terrace
104		York terrace
150		Summit path
0		Lancaster terrace
0	0	Boston line

SUMMIT PATH, from 150 Sum-
mit avenue to Lancaster terrace.

SUMNER, from 832 Washington,
at Boston line, to Summit ave.

SUMNER ROAD, from Boylston,
opposite Walnut, across B. &
A. R. R. to Tappan.

0	0	Boylston
0		Buckminster road
0	0	Clinton road
0	0	Clark road
100		Blake road
0	0	Tappan

TABER PLACE, from 20 Perry.

TAPPAN, from Cypress, at R. R.
bridge, to 1723 Beacon.

0	0	Cypress
	71	Gorham avenue
72		Sumner road
130		Blake road
	169	Gardner road
	343	Garrison road
0	0	Beacon

THATCHER, from 179 Pleasant
to beyond St. Paul.

THAYER, from 336 Washington
to Waverly.

0	0	Washington
	13	Thayer place
30	29	Waverly

THAYER PLACE, fr. 13 Thayer.

THORNDIKE, from Gibbs, near
Coolidge, to Winchester.

0	0	Gibbs
0		Clarence
0	0	Harvard
52	63	Winchester

TOXTETH, from opp. 37 Linden place to 76 Francis.

0	0	Linden place
	81	Bowker
90	91	Brook
0	0	Aspinwall avenue
160	155	Francis

UNIVERSITY ROAD, from 1639 Beacon to Winthrop path.

UPLAND ROAD, from 126 Walnut, across Irving, to Maple.

0	0	Walnut
0	0	Irving
	74	Maple

VERNDALE, from Harvard, near Boston line, to Columbia.

VERNON, from 164 Harvard to 86 Marion.

0	0	Harvard
36		Harris
60	61	Park
86	85	Marion

VILLA LANE, from 20 Washington to beyond Morss avenue.

0	0	Washington
0	0	Morss avenue

WALNUT, from 118 Washington to Boylston, at the reservoir.

0	0	Washington
0	0	High
0		Harvey
0		Irving
	177	Walnut path
206		Walnut place
230	260	Walnut terrace
284	287	Cypress
332		Chestnut
348		Perrin road
404		Warren
0	447	Boylston

WALNUT HILL, west of Newton street.

WALNUT PATH, from 177 Walnut to 158 Boylston.

WALNUT PLACE, from 206 Walnut.

WALNUT TERRACE, 230 Walnut.

WALTER AVENUE, from 36 Washington to 35 Flora.

2	1	Washington
	35	Morss avenue
68	67	Flora

WARD ROAD, from Pond avenue to Spring road, northerly.

WARREN, from Walnut, at Unitarian church, to Heath.

0	0	Walnut
	0	Howard
	0	Dudley
0		Cottage
0		Clyde
0	0	Heath

WASHBURN AVENUE, from 24 Auburn.

WASHINGTON, from Boston line at Riverdale Park (continuation of Huntington avenue, Boston) to Boston line, Brighton district.

0	1	Pond avenue
20		Villa lane
36		Walter avenue
	25	Brookline avenue
	99	Pearl
114		Morse avenue
118		Walnut
144		High
164		Boylston
	167	Fay place
188		White place
	205	Station
226		Davis court
242		Davis avenue
	317	Holden
	0	Prospect
336		Thayer
370		Goodwin place
	0	School
	0	Cypress
	469	Park
492		Gardner path
0		Gardner road
	701	Fairbanks
0	0	Beacon
	0	Bartlett crescent
	819	Devon crescent
0	0	Brighton line

WAVERLY, from 55 Davis ave. to 36 Cypress.

0	0	Davis avenue
0		Emerson
	0	Thayer
0	0	Cypress

WEBSTER, from 234 Harvard to 1365 Beacon.	WINDSOR ROAD, from Corey road to Kilsyth road.
WEBSTER PLACE, from 13 Harvard.	WINTHROP PATH, from 624 Washington to Winthrop road.
WELLINGTON TERRACE, from 190 Cypress.	WINTHROP PLACE, from 14 and 15 Leverett.
WESTBOURNE TERRACE, from 1608 Beacon to Brighton line.	WINTHROP ROAD, from 1661 Beacon to Gardner road.
WHITE PLACE, from 188 Washington.	0 0 Beacon
WILLIAMS, from 366 Harvard to 55 Winchester.	0 0 Garrison road
0 0 Harvard	0 0 Addington road
24 0 Centre	0 0 Colbourne crescent
0 0 Winchester	0 0 Gardner
WINCHESTER, from 1394 Beacon to Boston line, Brighton dist.	WOODLAND ROAD, from Heath beyond Warren to Heath beyond Hammond.
0 0 Beacon	WOODWARD SQUARE, junction of Pearl and Emerald.
43 Williams	YORK TERRACE, from 104 Summit avenue, near Beacon, to Lancaster terrace.
111 Fuller	
133 Coolidge	
147 Thorndike	
250 0 Brighton line	

BLOCKS, BUILDINGS, HALLS, ETC.

Almshouse, Newton, opp. Grove
 Boynton Building, 171 to 175 Washington
 Brookline Savings Bank Building, Washington, next P. O.
 Chace Block, 282 Washington
 Colonnade Building, 205 to 243 Washington
 Cook's Block, White place
 Davis Mansion, 10 Davis avenue
 Delano Block, 348 Washington
 Driscoll's Block, Washington, opp. Pearl
 Dun-Edin Block, 188 to 200 Washington
 Gardner Hall, in Public Library Building, Washington
 Goddard Hall, 178 Washington
 Gross Block, School, opp. Prospect
 Guild Block, 1 and 3 Boylston and 164 to 178 Washington
 G. A. R. Hall, Town Hall Building, Washington
 Halfenstine Building, 163 to 167 Washington
 Harvard Hall, 4 Harvard
 Holtzer Building, Station, n. B. & A. R. R. station
 Hopewell (The), 93 and 95 Pearl
 Hotel Adelaide, 17 High
 Hotel Aspinwall (The), 465 Washington

Hotel Belknap, Station, opp. the depot
 Hotel Colchester, 1470 Beacon
 Hotel Elizabeth, Harvard, cor. Linden
 Hotel Fosdick, Station, opp. the depot
 Hotel Grafton, 24 High
 Hotel Kempsford, 66 Walnut
 Hotel Monteith, 205 Washington
 Hotel Whyte, 20 High
 Hotel Willard, 1359 Beacon
 Ibrook (The), 37 Kent
 Knights of Honor Hall, 4 Harvard
 Lyceum Building, 109 to 113 Washington
 Lyceum Hall, 109 Washington
 MacLeod Mansion, 16 Davis avenue
 Masonic Building, Harvard, cor. School
 Masonic Hall, 10 School
 National Bank Block, 1 to 7 Harvard
 Pierce Hall (first town hall) Walnut, near Warren
 Post Office, Washington, near Harvard square
 Public Library Building, Washington, near School
 Rooney's Block, 1 to 9 Harvard square
 Russell's Block, 139 to 151 Washington
 St. Andrews Building, 4 Davis avenue
 Seamans Block, 5 Davis avenue
 Somerset House, 2 Harvard square
 Speedwell (The); rear 94 Brookline avenue
 Stevenson's Block, Longwood ave. near Kent
 Talbot, 2 to 8 Harvard and 11 and 13 Harvard sq.
 The Gables, Babcock, near Harvard
 The Groton, 18 and 20 Roberts
 The Ipswich, 8 Roberts
 The Kansas, 14 and 16 Roberts
 The Linden, Linden, near Linden place
 The Verona, 1647 Beacon
 Town Hall, Washington, bet. Holden and Prospect
 Union Building, Walnut, cor. High
 Union Hall, High, corner Walnut

RAILROAD STATIONS.

BROOKLINE HILLS, Tappan, next Cypress, James H. Allen, station agent.
 BROOKLINE, Station. James H. Long, station agent
 BROOKLINE, WEST END STREET RAILWAY, Sewall, cor. Sewall place.
 COTTAGE FARM, Essex, cor. Commonwealth avenue, Alonzo L. Hosmer, station agent.
 LONGWOOD (BROOKLINE BRANCH) Chapel, near Longwood ave. Melvin T. Ward, station agent
 RESERVOIR, end Chestnut Hill ave. Elbert E. Barrett, station agent.

BROOKLINE BOUNDARIES.

Beginning at junction Brighton avenue (southerly line) and St. Mary's street (easterly line) at Boston line, Brighton district, then southeasterly, via Muddy Brook, to Chestnut street, thence direct to and beyond South street to Boston line, W. R. thence northwesterly to Newton line, near Hammond's pond, in Newton, thence northeasterly to starting point.

TOWN OFFICES.

Civil Engineer, Collector, Fire Engineer, School Committee, Selectmen, Supt. Streets, Town Clerk, Town Treasurer, Water Board, Water Registrar.

POLICE STATION.

Prospect, near Pierce schoolhouse.

CEMETERIES.

HOLYHOOD CEMETERY.

Heath street, between Hammond and Newton line.

Most Rev. John J. Williams, Pres. ; Dr. John G. Blake, Boston, Vice Pres. ; Dr. John B. Moran, Boston, Treas. ; Eneas Smyth, house 241 Boylston street, Supt. ; Dr. John G. Blake, Dr. John B. Moran, John Lyons, Boston ; Joseph Cogan, East Cambridge ; Hugh Carey, Boston ; Patrick Johnson, J. B. Hand, Brookline, Trustees.

WALNUT HILLS CEMETERY.

Grove street, near Newton and South.

George H. Worthley, Treas. ; Benjamin F. Baker, Clerk ; Charles H. Stearns, Chairman ; Charles S. Sargent, Desmond Fitzgerald, Leonard K. Storrs, Barthold Schlesinger, James H. Bowditch, Trustees.

BROOKLINE HOUSE DIRECTORY.

The letter s after a person's name designates store; sh., shop; st., stable; s and h, store and house; and the letter o, office. When a letter is not placed after the name it will be understood as indicating the place of residence.

ABBOTSFORD ROAD.

From 170 Babcock to Naples road.

Herbert Heathfield Charles D. Surette
Frank P. Moss

ACKERS AVENUE.

From 126 Chestnut Hill ave.

Thomas McCue Mrs. Nellie Casey
James Love 8 Patrick McCormack
Thomas Sweeney William Doran

ADDINGTON ROAD.

From 128 Winthrop road to Colbourne Crescent.

16	William J. Emerson	William E. Sleeper
	John H. McCarthy	A. A. J. Selfridge
56	John J. Lyons	35-37-39 Vacant
84	Vacant	41 Wm. A. Brownlow
90	Henry A. Wood	43-45-47-49-51-53 Vacant
94-98	Vacant	Herbert J. Blodgett
		Andre Giriet
		Vacant
		125 Wm. D. Orcutt
		129 Newman H. White
		135 Vacant

ALLANDALE ROAD.

From Grove, at Walnut Hill Cemetery, southeasterly to Boston Line, West Roxbury district.

ALLERTON STREET.

From Irving, junction Upland road, to 299 Pond ave.

10	Mrs. Henry P. Briggs	High street crosses.
	High street crosses.	31 George A. Bugbee
		35 Mrs. Lucy C. Parker
28	Mrs. Caroline F. Wilson	41 Mrs. James Dana
32	Francis H. Russell	John H. Cabot
36	Richard Heard	
44	Aaron H. Latham	Hawthorn road begins.
48	Daniel S. Sanford	
52	Charles P. Ware	Glen road ends.

ALTON PLACE.

From 191 Harvard to 56 St. Paul.

	Mrs. William L. Chase	33 Mrs. Mortimer C. Ferris
28	Mrs. Richard L. Saville	
36	Charles S. Clark	

ANDEM PLACE.

From 1 Harvard square and 243 Washington.

- 23 Horace F. Buxton
 25 Alden A. Manley
 James B. Hand

ANN STREET.

From 25 Still to 256 St. Paul.

ASPINWALL AVENUE.

From 91 Harvard, across Kent, to Boston line.

- | | |
|---|-------------------------------------|
| 2 Sara D. Newton, h and school | 1 Samuel C. Phillips |
| 2 Miss Mary C. Phelps | 1 James Donnolly |
| 2 Miss Sara N. Phelps | 1 John A. McLane |
| 26 Mary A. Lewis | 1 Mrs. Martha Robertson |
| 26 Stephen S. Marsters | 3 John F. Beaton |
| 38 Henry S. Hatch, o and st | 3 Mrs. Effie L. Smith |
| 42-44 and 46 T. W. Burlingame, sh and h | 3 Edward L. Chase |
| 58 Thomas S. McGowen | 3 Thomas B. Mallowney |
| 58 A. H. Rutherford | 5 Arthur A. Beals |
| 58 John J. Merrigan | 5 S. Newman Metcalf |
| 62 Mrs. Christina Fitzpatrick | 5 Proctor Swallow |
| 62 Philip Fitzpatrick | 5 Mrs. Jennie Hogan |
| | 7 Edward G. Burgess |
| | 7 Charles A. Evans |
| | 7 Edward A. Viets |
| St. Paul street begins. | 9 Vacant |
| | N. E. Tel. & Tel. Co. |
| 130 Rev. Leonard K. Storrs | |
| | Brook street ends. |
| Perry street crosses. | |
| | 57 Mrs. Patrick H. Farren |
| 150 Mrs. Sarah B. Kenrick | 65 Wm. H. Francis |
| Dr. George W. Kaan | 71 J. Everett Brown |
| | 71 Mrs. Mary W. Brown |
| Toxteth street crosses. | 79 Wm. H. Clark |
| | 89 Charles W. Smith |
| 172 Edward T. Saxe | 97 George D. Eustis |
| 184 Albert W. Bliss | 105 Dr. Henry Cutts, h and o |
| | 123 Mrs. Sophia K. Burgess |
| Harrison street begins. | 123 Benj. C. Dean |
| | |
| 194 Dr. Frederick B. Percy, h and o | Perry street crosses. |
| 198 William H. Thayer | 153 Benjamin O. Flower |
| 204 Mrs. Mary E. Howard | 155 William H. Emery |
| 208 Edward B. Cole | 157 John Mann |
| 214 John J. Richards | 159 Augustus L. Thorndike |
| 220 Leslie C. Wead | 165 William F. Humphrey |
| 222 Watts H. Bowker | |
| | Toxteth street crosses. |
| Kent street crosses. | |
| 232 Charles Crosby | 177 Dr. Douglas Graham, h and o |
| | 179 Arthur P. Bush |
| | 183 William C. Codman, Jr. |
| | 187 William A. Faulkner |
| | 193 Rev. George E. Horr, Jr. |
| | 199 Rev. Joshua Gill |
| | 203 Winand W. J. Toussaint, h and o |
| | 207 Charles B. Appleton |

- 213 Fred G. Holden
 219 Delbert W. Northrop
 223 Lincoln Grant
 227 Rev. E. D. Burr

Kent street crosses

- 233 Mark C. Meeker

AUBURN PLACE.

From 40 Auburn

- | | | | |
|----|-----------------------|----|-----------------------|
| 8 | Dr. William E. Baxter | 9 | Clarence A. Cleveland |
| 10 | Henry W. Burgett | 15 | Frank J. Hammer |
| 14 | Arthur P. Cushing | | |

AUBURN STREET.

From 130 Harvard to 41 Park.

- | | | | |
|----|-------------------------|----|----------------------------|
| 4 | Edward C. Mills | 15 | James A. Watson |
| 14 | Francis J. Nash | 17 | Mrs. Harriet S. Withington |
| 24 | Joseph A. Ryan | 21 | Mrs. John N. Chapman |
| | Washburn av. begins. | 21 | John S. Miles |
| | Auburn place begins. | 23 | Jacob Nathan |
| | | 39 | Rufus A. Flanders |
| 52 | William E. Frost | 53 | Chauncey A. Jacobs |
| 54 | Mrs. Eliza A. Mudge | 55 | Joseph M. Goodale |
| 56 | Mrs. Mary A. Richardson | | |

AVON STREET.

From Goddard avenue, next beyond Rockwood, to Boston line, J. P. District.

- | | |
|-------------------|------------------|
| James J. Mitchell | Herman B. Duryea |
| George T. West | |

BABCOCK STREET.

From 315 Harvard to Commonwealth av. Boston line.

- | | | | |
|--------------------|------------------------|------------------------|-------------------------|
| "The Gables" | 28 | William B. Stearns | |
| John Bigelow, Jr. | 34 | James C. Littlefield | |
| Luther White | 40 | Thomas A. Rich | |
| Louise Ewald | 48 | William E. Jones | |
| Misses Jackson | 60 | L. Tyler Pratt | |
| Lester H. Williams | 64 | Mrs. Sarah Harwood | |
| Mrs. Helen Morrill | | | |
| 23 | James H. Stack | Devotion street begins | |
| 27 | Mrs. Eliza G. McNeilly | | |
| 29 | Robert Whigham | 86 | Mrs. Eva A. Nutt |
| 43 | Dominick Drummond | 112 | Misses Orne |
| 51 | Marcellus N. Smith | 150 | Alfred T. Waite |
| 63 | John S. Twombly | 150 | Mrs. Julia Meston |
| | Dwight street ends | 156 | Octave L. Brunelle |
| | | | Manchester road begins |
| 95 | Charles A. Brown | | |
| 99 | Harry J. Simpson | 162 | Walter H. Woods |
| 105 | William M. Howard | 170 | Dr. P. E. Burtchaell |
| | Freeman street begins | | Abbotsford road begins. |
| 189 | William G. Dearborn | 182 | Frederick A. Hubbard |
| 221 | Hugh G. Brown | 190 | Charles E. Aldrich |
| 225 | Mrs. Selena Bacon | | |

225	W. G. Collicott	Osborn road begins.
227	Josiah A. Thomas	
231	Frank Richards	208 David J. McGrath
		210 Isaac H. Sears
		William J. Sullivan

BARTLETT CRESCENT.

From Washington, beyond Beacon, to Westbourne terrace.

BEACON STREET.

From Boston line, at St. Mary's street, to Boston line, Brighton district, near Reservoir station.

	St. Mary street crosses.	932 Clarence W. Jones
		934 Arthur S. Balch
		936 Solomon A. Woods
1019	Vacant	936 Frederick W. Woods
1021	Frank Leeds	938 William F. Carleton
1023	Vacant	940 Nathan Rosenfeld
1025	Vacant	942 James N. North
1027	Vacant	944 S. Henry Skilton
1029	Vacant	946 Charles U. Thomas
1041	Charles P. Cheney	948 Edward F. Albee
1043	Edwin D. Hathaway	950 W. Tracy Eustis
1045	Mrs. Althea T. Payson	1040 Michael M. Cunniff
1047	Harry M. Howard	1048 Mrs. John Ruggles
1049	Charles E. Lauriat	
1051	Vacant	Carlton street crosses.
	Carlton street crosses.	Powell street begins.
1053	Frank Moseley	St. Paul street crosses.
1055	George E. Belknap	
1055	Mrs. Rebecca W. Prescott	Pleasant street begins.
1057	Mrs. Catherine H. Kettell	
1059	William C. Ulman	Harvard street crosses.
1061	Dr. Alonzo Boothby, h and o	1340 S. S. Pierce & Co. s
1063	William G. Preston	1344 Brett Cycle Co. s
1065	Francis A. Shea	1346 Thomas Talbot, s
1067	Charles W. Ward	1348 Coolidge Cor. News Co.
1069	Vacant	1348A Eldredge Bros. s
1071	Lewis Levy	1350 Charlie Sing, laundry
1073	Vacant	1350 Frans O. Anderson, s
1075	Vacant	1350 Edward Miles Abbott, o
1077	Vacant	1352 Harvey Blunt, s
1079	Vacant	1354 Patrick H. Winn, s
1081	Vacant	1354 Charles A. Bryant, s
1083	George S. Burton	
1085	Vacant	Centre street begins.
1087	George E. Foster	
1089	Charles S. Hill	1372 J. Winthrop Dutton
		1382 William Lee
	Hawes street ends.	
1097	Charles U. Cotting	Winchester street begins.
	Kent street ends.	1396 Martin S. P. Pollard
		1398 Vacant
1177	Timothy J. Driscoll, sh	1400 William Owen
1179	John Sherman, sh	1402 Alonzo Pollard
		1404 Charles A. Rogers
	St Paul street crosses.	1406 Harrison W. Huguley
		1408 George G. Power

1243	James A. Sawtell	1408	George G. Power, Jr.
1265	Albert Bernard	1410	Alfred W. Carr
	Charles street begins.	1410	Mrs. Calista Kinsley
		1412	Vacant
	Harvard street crosses.		Summit avenue begins.
1343	O'Brien Bros. s	1460	Charles McDermott
1343A	Robert McKenna		
1345	Carl R. Johnson, s		Short street begins.
1345	Frank A. Russell, o		
1345	Arthur D. Pennycuick	1470	W. F. Morse
1345A	George B. Young	1470	Vacant
1345A	Isaac S. Paine	1470	Charles F. Cutler
1347	Thomas L. Nelson	1470	E. W. Cutler
1347	Mrs. Fannie A. Harriman	1470	James O'Brien
1347	Reginald L. Leonard	1470	Mrs. David Watson
1347A	Henry Sieliger	1470	Charles H. Converse
1347A	H. C. Frost	1470	Stanley G. Wright
1355	Joseph F. Heald, s	1470	Henry A. Morse
1357	Louis O. Cheever, s		James Stevenson
1359	Hotel Willard		John P. Webber
1359	N. D. Whitney		
1359	Mrs. Carrie W. Myrick		Lancaster terrace begins.
1359	James N. Frye		
1359	J. M. Manning	1556	Caleb Chase
1359	Mrs. Emma W. Edmond	1558	Charles D. Sias
1359	George W. Taylor	1566	Benjamin Lombard, Jr.
1359	Caroline Jones		Eben D. Jordan, Jr.
1361	B. F. Adams & Co. s		
1363	Alfred J. Hayman, s		Westbourne terrace begins.
	Webster street begins.		Washington street crosses.
1371	Charles V. Cox	1680	Vacant
	Park street ends.	1682	Grenville D. Braman
		1684	Dr. John C. Jones, h. and o
	Mrs. Mary A. Hutchinson	1702	Marquis F. Dickinson
1405	George W. Armstrong	1702	Charles Dickinson
1417	Vacant	1710	C. H. Watson
1419	W. H. Wright	1712	Vacant
1425	M. Grant Edmands	1714	Vacant
1427	Albert J. Bamfard	1716	Vacant
	Marion street ends.	1718	Vacant
		1722	Vacant
		1724	Vacant
1435	Walter M. Dizer	1728	Vacant
1533	Edward Nyhart	1730	Vacant
	Fairbanks street ends.	1748	Vacant
		1750	Walter H. Underwood
1547	Edward R. Smith	1752	Mrs. William T. Shapleigh
1553	Simon Hirshberg	1754	W. A. Stetson
1575	Albert E. Smith	1756	Ferdinand Strauss
1577	Dr. Joseph W. Cushing, h and o	1758	Louis Strauss
1581	John W. Shapleigh	1760	George S. Mann
		1762	Louis Hyneman
			Corey Grove begins.
	Washington street crosses.	1766	Edwin J. Hammond
		1768	Mrs. Sarah A. Rogers
	University road begins.	1770	Vacant

1647	The Verona		Kilsyth road begins.
1647	Charles W. Rodliff		
1647	L. Waldo Smith, Jr.		Englewood avenue begins.
1647	Calvert Townley		
1647	Fred Congdon Hebard		
1647	Mrs. Frances A. Nowell	1842	James A. St. John
1647	Henry K. Dunton	1844	Thomas B. Ferguson
1647	George C. Bates	1860	Vacant
1647	Vacant	1876	Vacant
1647	Robert Crowell	1878	Abraham Hervey
1647	Napoleon P. Bryant	1880	Vacant
1651	The Wickfield		
1651	David Sears		Strathmore road begins.
1651	John H. Willett		
1651	Thomas D. Heathfield		
1651	Alexander E. Ewing		
1651	Edward W. Dale		
1651	Dr. Geo. S. Macpherson,		
	o and h		
1651	Charles C. Clark		
1651	William Pitt Fessenden		
1651	Charles S. Cummings, 2d		
1651	George W. Fox		
1651	Nannie S. Gregerson		
1657	Vacant		
1661	Mrs. Bridget E. Hastings		

Winthrop road begins.

1671 Benjamin Pope

Tappan street ends.

1723	Eugene R. Knapp, h and o
1723	Beaconsfield stable, o.
1723	Eugene R. Knapp, Jr. h and o
1733	Suttleworth Terrace
1751	Richter Terrace

Dean road begins.

1795	Arthur C. Wise
1795	Stuart W. Wise
1795	Mrs. Susan Y. Chamber- lin
1795	Thomas E. Chamberlin

BEECH ROAD.

From Kent, near Beacon, to 18 Hawes, Longwood.

William H. Lincoln
Vacant

BERNARD TERRACE.

Garrison road, opp. Rawson road.

1	Mrs. Theodore Metcalf
2	George B. Emmons
3	C. Webster Wilson
4	Edward F. Baker
5	Francis Hollis
6	Jacob F. Brown

BLAKE ROAD.

From end Sumner road to Tappan.

BORLAND STREET.

From 1121 Beacon to Chatham.

BOSTON STREET.

From Newton, junction of Pond, J. P. along the Boston line, to Allandale road, J. P.

BOWDITCH.

From 488 Harvard to Columbia.

Vacant	Vacant
Vacant	Vacant

BOWKER STREET.

From 98 Kent to 81 Toxteth.

Vacant

BOYLSTON PLACE.

From 323 Boylston.

6	John Dunlavey	7	John J. McDavitt
6	Joseph H. Beckford	7	Daniel McNamara
6	James H. Allen		Mrs. Ellen Hubley
6	Edward L. Boyce	11	Patrick Fleming
6	John Johnson	11	Patrick Lynch
6	G. V. Tillberg	11	Thomas Meehan
12	Edward H. Hill, sta	31	Robert Minnis
14	Edward H. Hill	31	William Morrow
	George E. Wyman, sh	31	William H. Moore
	Dr. Alexander Marshall, o and h		

BOYLSTON STREET.

From 164 Washington, junction High, to Newton line.

16-18	M. W. Quinlan, sh	1	Johnson Bros. sh
26	Mrs. Eliza Duffy	5	F. H. Bacon, s
28	Mrs. Sarah Mulhearn	9	James Kelley
28	Patrick Dawson	11	Thomas J. Kelleher, s
28	James Trainor	19	Michael J. O'Day, sta
28	Malcolm Campbell	21	John H. Shea, sh
28	Mrs. Margaret Smith	23	John B. Kelly, sh
32	John Meaney	23	George Doyle, sh
32	Charles F. Hand	23	Francis Cotter, sh
38	William J. Harkness	33	Thomas Nagle, sh
46	Hibernian Hall	39	Frederick M. Bond, s
48	Frank P. Freitas, h and sh	41	Martin Curley
50	Thomas Dugan	41	Joseph McAdams
50	Sheridan Social Club	43	Michael J. O'Day
52	Joseph Vogel, sh	43	Mrs. Thomas F. O'Day
54	Charley Yee, sh	45	Mrs. Thomas F. O'Day, s
80	Frank Davey	49	Andrew J. Cusick
86	Thomas Meehan	51	Lawrence Cantwell
88	Mrs. Ellen McKenna	51	James Keefe
88	Mrs. Pauline E. Miller	55	Edward Neason
88	Charles J. Funk	55	Misses McNamara
88	Eli Selansky, sh	55	Mrs. Annie Mackey
94	Robert King	55	Mrs. Margaret Carroll
94	George Rappel	57	Richard Russell
96	Edward Beane, s	59	James Healy
98	Charles H. Smith	59	Mrs. Bridget Rohan

98	Mrs. Mary A. Donlon	65	Hamilton H. Campbell
98	Joseph P. Dormon	65	John Killgallen
120	William H. Dimond	65	Edward Fitzpatrick
122	Felix R. King	65	Edward Bonacina
128	John Ganey	65	Mrs. Mary Donavan
136	Mrs. Mary Murphy	75	Bowen Bros. sh
136	James Carroll	81	Joseph Madore, sh
136	James F. Woods	83	Mrs. Mary McGrath
136	John Maloney	83	Patrick Keenan
136	Mrs. Mary A. Walsh	83	Harry Moore
142	Thomas T. Donahoe	91	Eli Selansky, sh
142	John T. Donahue	91	Harry Levine, s
142	Mary Donlon	91	Miles H. Gilbert
148	Henry McSweeney, h and s	91	Jeremiah Crowley
148	Stephen Keane	91	John Liddy
154	James C. Finley	95	Owen Geary
154	Thomas Smith	95	Eli Selansky
156	John Morris	99	Maurice Dee
156	John A. McHarry	99	Frederika Muller
158	Frank L. Halfensteine	103	Mrs. Mary McDonough
	Walnut path ends.	103	Mrs. Lydia Parker
	Wm. H. Lincoln School	105	Michael Reagan
232	Edwin Otis Marston	107	Mrs. Margaret McCarthy
244	James A. Pinner, Jr.	107	Patrick McCarthy
270	Mrs. Ann Haynes	109	Mrs. Margaret Morgan
298	Michael L. O'Hearn	109	David Flanagan
316	George S. Cushing	109	Patrick Barnes
	Cypress street crosses.	109	Mrs. Annie Mallett, h and s
400	Thomas J. Kelly	113	James G. Mungovan
404	Joseph D. Lowe	113	James Cotter
440	Alfred E. Chandler	113	William H. Mulvey
	Walnut street ends.	115	Joseph Walsh
	Brookline Reservoir	115	John Leahy
	Heath avenue begins.	115	Daniel Lucy
778	Mrs. Susan Campbell	115	Thomas F. Fitzgerald
778	Luke Mahon	133	Catherine McCarthy
778	Patrick J. Ford	133	Mrs. Ellen Glennon
780	James Egan	135	Bernard J. Duffy, s
780	John Caton	135	Fred Schultz
780	Margaret Norton, s	137	Mrs. Mary Duffy
786	John Broderick	137	John H. Glynn
786	Thomas O'Donnell		Kerrigan place begins.
790	Mrs. Catherine Norton	145	Michael Casey
790	Thomas Stanford	145	Mrs. L. Mulhern
	Engine house No. 1	151	Joseph Corbett
	Pound street begins	151	Eliza Shea
	Ephraim A. Watson	151	Patrick O'Leary
	J. Randolph Coolidge	151	Mrs. Joanna Linehan
	Horace S. Frazer	151	Thomas Carey
	Chestnut Hill road begins.	151	John Rooney
223	Michael Dutley	161	Ellen J. Mealey
229	Mrs. S. A. Friend	161	Mrs. Mary Butler
			Boylston School
		199	Misses Meagher
		201	Michael Martin
			Leverett street begins.

Maurice Hickey	233	John N. Clune
John McNulty	233	Leonard J. Smith
Vacant	241	Eneas Smyth

Hammond street crosses.

Dennis F. Coleman
Edward Finnerty
Maurice Shea
Michael Barry
Gregory Dugan
John Reardon

253 Owen Carey
253 Mrs. Margaret Reid
253 Joseph Cauty
257 Fred R. Wegerdt, s
259 William J. Anderson, s
261 John Brown
263 F. H. Grant & Co. s
265 John J. Harrington, s
267 Walter F. Lutz
267 Dennis Harrington
267 Bernard W. Meahan
269 John C. Dudley, s
269 rear, John Tarrant
269 rear, Charles G. Hipson
269 rear, Mrs. John Ryan
273 Timothy J. O'Brien, sh
281 Wm. O. Freeman
281 Melville W. Grant
283 Matthew A. McLaughlin

Cameron street begins.

Cameron street ends.

293 B. W. Neil, Jr. sh
299 John A. Vining
299 Henry W. Smith
299 Wm. S. Richards
305 Mrs. Mary Duffy
305 William T. Scott
305 William Hickey
311 Mrs. Carrie A. Wardwell
311 Frank Hunt
311 Daniel McMillan
315 Frank H. Grant
315 Ellery A. Wales
315 Fred A. Cross
323 William Harding
323 James Casey
323 John Donovan

Boylston place begins.

333 Mrs. S. Catherine Whall
333 Mrs. Mary Walsh
333 John Brennan
335 Bradford J. Keith
335 William H. Daniels
343 Patrick Burns
343 Samuel Harvey
343 Alexander Gray
345 Patrick H. Newman
345 John Smith
345 Lawrence Reed
349 George H. Graves
349 Michael Duffy
349 Charles G. Donohoe
349 James H. Tolman

351 James G. Murray, s
Cypress street crosses.

Brington road begins.

391 William E. Cotton

Clark road crosses.

Philbrick road begins.

Clinton road begins.

Sumner road begins.

531 George J. Putnam

531 Joseph H. White

Catlin street begins.

581 John W. Beals

617 George Lee

619 Henry M. Whitney

Fisher avenue begins.

Chestnut Hill avenue begins.

763 Arthur P. Smith

777 Andrew White

777 Patrick Egan

781 James J. O'Day

781 Michael Lahaff

781 John J. Rafferty

783 Michael J. Fay

783 Maurice Hyland

783 Thomas Moynahan

785 Bernard Dwyer

785 Mrs. Catherine O'Hearn

785 Martin Costello

785 Michael Moran

Houlihan avenue begins.

795 Mrs. Joanna Manley

801 John J. O'Brien

801 Bernard Follan

801 Martin O'Brien

801 Felix Nolan

801 Thomas Rourke

803 Arthur Ansell

811 James Dwyer

811 Bernard Flatley

Reservoir place begins.

Arthur B. Denny

Norfolk road begins.

William R. Cordingley

Rufus Coffin
Luther S. Moore
Richard N. Bradley

Chestnut Hill road begins.

Vacant

BRINGTON ROAD.

From 385 Boylston to opp. 126 Cypress.

John L. McCormack	Charles A. Bowditch
Fred H. Kennard	Otto J. Piehler
Vacant	Fred L. Mahn
	Vacant

BROOK STREET.

From B. & A. R. R. across Kent, to 47 Aspinwall ave.

31 John W. Shields	24 Frank C. Brewer
31 Rupert Weinstein	26 Wilbur W. Salter, h and o
53 Milton F. Reynolds	28 Samuel W. Green
55 Mrs. James A. Gibbon	30 Henry F. Briscoe
55 John S. Gibbon	32 Vacant
63 Vacant	34 Vacant
65 Edmund E. Hills	40 Levi T. Lyon
	42 E. T. Pierce
Toxteth street crosses.	44 C. R. Forbes
	46 Henry J. Murray
Perry street crosses.	64 Dr. John S. Mitchell, h and o

97 John P. Brinsmead	
97 B. T. Salisbury	Toxteth street crosses.
99 Vacant	
101 Mrs. Annie Connors	76 Mrs Ella Sears
101 Sydney W. Dean	82 Caleb E. Hicks
103 John F. Martin	82 Oscar F. Thurston
103 Robert W. Woltz	82 John F. McMahon
105 Mary Lewis	86 J. Parker Boyden
105 J. G. Pike	86 Caroline Mackey
107 Murray T. Edgar	86 James P. Mackey
107 Charles A. Smith	88 Vacant
109 Milton R. Munsil	90 Vacant
111 William F. Seale	92 Vacant
111 Inglis Peppard	96 Samuel J. Flanagan
113 William Unkles	
113 Charles E. Newcomb	Perry street crosses.
115 John T. Joyce	
115 H. F. Breen	98 Michael Kelley
125 Richard D. Rogers	100 Vacant
131 Vacant	102 Thomas Salmon
	102 James Glancy
	102 William Watson
	106 Vacant
	106 Robert Stanfield, Jr.
	106 Samuel J. McNeilly
	108 G. Melville Handy
	108 Vacant
	108 Samuel Andrews
	110 Anthony Linard
	110 Vacant
	110 Carl R. Jonsson
	112 Dennis J. Dooley, s

Hurd road ends.

- 114 Henry S. Hatch
 116 Agnes Perry
 118 Stephen D. Hodge

Homer street ends.

BROOKLINE AVENUE.

From 29 Washington to Boston line.

- | | | |
|---------------------------|----|----------------------------------|
| | 7 | Mrs. Catherine Mack |
| Emerald street begins. | 7 | Dennis Sullivan |
| | 7 | John Casey |
| 68 James J. Lynch, s | 7 | Thomas Kelley |
| 70 James J. Lynch | 7 | Mrs. Michael Flanagan |
| 70 Simon Curry | 17 | John Dever |
| 70 David W. Fleming | 19 | John Reynolds, h. and s. |
| 74 William Johnston | 27 | Michael Barrett |
| 74 Thomas Conley | 27 | Mrs. Marion Cronan |
| 74 Michael Rutledge | 27 | Mrs. Joanna T. Connolly |
| 78 Patrick Gallagher | 27 | Duncan McGinnis |
| 78 Michael McCarthy | 33 | Mrs. Jane Manning |
| 78 John Lannon | 33 | John Messitt |
| 80 Charles Madden | 33 | Mrs. Ellen Mullen |
| 80 John Wilson | 35 | Robert A. Farrell |
| 80 Michael Shaughnessy | 35 | John Morrissey |
| 90 James McGrath | 37 | William Chrisbarro |
| 90 John Madden | 55 | John Hurley |
| 90 John McInerney | 55 | Patrick Conway |
| 90 John J. Carmody | 55 | John McCarthy |
| 92 Charles A. Lunney | 59 | Andrew Griffin |
| 92 Timothy Burke | 59 | Warren Garrity |
| 94 William Waterson | 59 | James Riley |
| 94 Mrs. Mary Sullivan | 61 | Patrick Griffin |
| 94 Bernard W. Lynch | 61 | Mrs. Isabella Burke |
| 94 rear, The Speedwell | 61 | John Collins |
| 94 rear, Timothy Foley | 61 | John Gannon |
| 94 rear, Dennis Crowley | 61 | James Coyne |
| 94 rear, George McIntosh | 61 | Jeremiah Driscoll |
| 94 rear, Mary Punch | 61 | Mrs. Catherine Donahue |
| 94 rear, Mrs. Mary Lamb | 67 | Andrew Bingham |
| 94 rear, Jacob S. Johnson | 67 | Mrs. Margaret Dugan |
| 94 rear, James Hyland | 67 | Mrs. Lucy McAlinden |
| 94 rear, Michael D. Carey | 67 | Mrs. Ellen Hughes |
| 102 Owen Lynch | 67 | Mrs. Bridget Egan |
| 102 John Ryan | 77 | Mrs. Margaret Roach, h.
and s |
| 102 Daniel Ryan | 77 | Michael Manning |
| 102 Thomas Roche | 77 | John Jennings |
| 102 Frank Stevens | 77 | Vacant |
| 108 John Frawley | 81 | James Sullivan |
| 108 Patrick Kelley | 81 | Mrs. Mary Hanrahan |
| 108 James B. Cusick | 81 | Nathaniel F. Marcyes |
| 108 Paul King | 85 | John Hickey |
| | 85 | Michael Daley |
| Pearl street ends. | 87 | James Hanlan |
| Robert C. Winthrop school | 89 | Martin Donahue |
| | 89 | Mrs. Mary Lynch |
| | 89 | rear; Michael Hanrahan |
| | 97 | John O'Brien |
| | 97 | Thomas F. Haggerty |
| | 97 | Mrs. Elsie Milne |

97	Vacant
97	Mrs. Ellen Cabot
103	John Bingham
105	Francis Haggerty
105	William Emerson
107	Mrs. Margaret Gore
107	Vacant
107	David Truesdale
107	Vacant

BROWNE STREET.

From opposite 43 Powell to 93 Pleasant.

St. Paul street crosses.

Still street begins.

William Blodgett

St. Paul street crosses.

BUCKMINSTER ROAD.

From 95 Chestnut Hill ave. to Clinton road.

Fisher avenue crosses.

Fisher avenue crosses.

Henry Rich

William Bacon

William S. Whiting

Druce road ends.

E. Storey Smith

George L. Andrews

Holland road begins.

Edwin B. Cox

Anson M. Lyman

Seaver street begins.

Arthur Williams, Jr.

Frank E. James

James Wheeler

Nathaniel U. Walker

Henry K. Langdon

Frederick Baker

CAMERON STREET.

From 21 Boylston to 283 Boylston.

8	John W. Carver	13	Joseph McMurray
8	William P. Shaw	13	Bernard F. Green
8	John J. Horgan	17	The Reid
10	David A. Barry	17	Robert Adams
10	William Wood	17	Timothy J. O'Brien
14	John J. McCormack	19	The Harmon
14	Joseph F. Craven	19	Cornelius Hickey
14	Conrad Knaf	19	C. Ernest W. Watson
42	Thomas Barrett	19	Patrick F. Daley
42	Matthew Doyle	19	George W. Thompson
44	James M. Murray	19	B. F. Green, sta
44	William O'Brien	33	John Curran
44	Abram J. Graves	33	Joseph Donovan
44	Mrs. Susan Bradford	33	Eugene E. Hill
44	Mrs. Sarah S. Ruth	33	Jean J. Stanley
44	Mrs. Margaret Batchelder	37	Thomas O'Hara
48	Thomas J. Marshall	37	Mrs. Delia O'Hara
48	Mrs. Chris. J. Leavitt		Cornelius Hickey, sh
50	Owen Hillen		Danforth & Co. sta
50	George Wyman		
50	Thomas H. Woodfin		

CARLTON STREET.

From Colchester, across Beacon, to Mountfort.

George R. Wales

11 Rev. Thomas Van Ness

Church of Our Saviour	13	Thomas J. Lothrop
	21	Augustus Whittemore
Monmouth street crosses.		Monmouth street crosses.
Beacon street crosses.		
Fred J. Dower, sh	37	Thomas D. Blake
	39	Hammond M. Whitney
	41	Benjamin F. Pitman
	43	Mrs. Elizabeth T. Fosdick
	45	Charles P. Greenough
		Beacon street crosses.
		William C. Denny
	79	Francis B. Jones
	89	J. Lowell Carter
	89	Morland Carter

CATLIN STREET.

From 583 Boylston to 89 Leicester.

CENTRE STREET.

From 1364 Beacon to 30 Fuller.

22	Charles E. Meins	1	Mrs. L. K. Freeman
28	Mrs. Margaret F. Burt	1	Charles W. Swett
30	Fred H. Woodman	9	Dr. Newbert J. Hall, h and o
32	Lucy E. Kinsman	9	Dr. Charles H. Cogswell, h and o
72	Henry L. Mudgett	9	Mrs. Hannah E. Cogswell
80	Andrew W. Preston	9	Mrs. H. R. Robinson
	William street crosses.	11	Isaac Kaffenburg
88	Charles Torrey	15	Walter R. Addicks
94	A. Burton Dearborn	15	John O. Cheever
		15	Frank E. Martin
		15	Mrs. Harriet F. Jackson
		15	John H. Conkey
		15	Frank Marston
		21	Carl H. Heintzemann
		27	Silas Loomis
		33	Harrison S. Bean
		33	Charles H. Bean

Shailer street ends.

69	Mrs. Fannie Hayward
75	Fred E. Keep

William street crosses.

83	Louis Derr
91	Frank L. Depew
91	Mrs. Mary Gardiner
103	Miss Laura N. Libby
	Benjamin B. Freeman

CHAPEL STREET.

From 206 Longwood avenue to Colchester,
Longwood station, B. & A. R. R.

CHARLES STREET.

From 1273 Beacon, next Harvard, to Sewall avenue.

Alexander P. Sears

Dr. Herbert Moore, h and o

CHATHAM STREET.

From 22 Hawes to Kent, next Beacon.

CHESTNUT PLACE.

From 37 Chestnut.

Mrs. E. G. Low

Abraham L. Cutler

Misses Train

Stephen G. Train

CHESTNUT STREET.

From Clark road, across Walnut, to Pond ave. Boston line, J. P.

Walnut street crosses.

Walnut street crosses.

20 Wm. S. Cutter

33 J. Edward Hazeltine

26 James S. Howe

37 Henry N. Richards

50 James Quinn, h and s

60 Albro F. Shorey

Chestnut place begins.

60 John J. Reed

60 Ernest H. Thielscher

Frederick Clark

62 Patrick Daley

62 Frank O. Morgan

62 Misses Regan

68 William J. Walsh

68 Mrs. Bridget Crohan

68 Mrs. Joanna Smith

70 Arthur B. Beverly

70 John J. Sullivan

70 Herbert O. Ames

74 Frank H. McMahon

74 Patrick McNamara

74 Mrs. Sarah Crane

80 John Splain

80 James Bradford

80 George W. Piper

Cypress street ends.

88 Peter Curry

88 Daniel McInerney

88 Herbert L. Sawyer

88 rear, James Lynch

92 James M. Cahill

92 John McInerney

96 John J. Harrington

96 Michael Hennessey

96 Stephen Grundy

100 Peter H. Glancy

102 Timothy Hurley

102 Patrick Sherry

102 rear, William Linscott

102 rear, Patrick O'Neil

102 rear, Patrick Kelley

110 Joseph Cahill

110 rear, Thomas Honey

112 John J. Murphy

112 Martin Dacey

112 Vacant

- 114 M. D. Mealey, h and sh
 114 Mrs. Sarah A. Mealey
 114 rear, George W. Nawn
 116 John S. Whitehouse
 116 Hugh P. Furfey
 116 John Kelley
 122 C. Wallace Vroom
 128 Richard W. Ractcliffe
 128 Michael J. Kelley
 128 Patrick Kelley

Sewall street ends.

- 156 W. H. Roeder
 156 Alex. J. McIntyre
 156 Mrs. P. M. Mendum
 160 De Vicq de Cumptich
 Emanuel
 160 John L. Keane
 166 Charles Strain
 166 Donald McQ. Bliss
 166 Francis W. Mailloux

High street ends.

CHESTNUT HILL AVENUE.

From 711 Boylston to Beacon, at Boston line, Brighton dist.

- | | | | |
|-----|---------------------|-----|--------------------------|
| 66 | Thomas Hartigan | 27 | Dr. Walter Channing |
| 70 | Hugh O'Hare | | |
| 74 | Mrs. Joanna Quinlan | | Fisher avenue ends. |
| 74 | William Barry | | |
| 74 | John H. Murphy | 185 | Jacob W. Pierce |
| 74 | William Stewart | | |
| 76 | David McCarthy | | Buckminster road begins. |
| 78 | Thomas J. McGwine | | |
| 80 | Dennis Meehan | | James Brownell |
| 84 | Joseph E. Toomey | 227 | Mrs. Eliza A. Pierce |
| 84 | Patrick A. Mahoney | | Reservoir R. R. station |
| 86 | Patrick Kerins | | |
| 86 | Daniel Sullivan | | |
| 86 | Patrick McCue | | |
| 94 | Patrick Burns | | |
| 110 | Enoch E. Doran | | |

Ackers avenue begins.

- 164 Vacant
 188 Dr. Josiah L. Hale
 216 Charles B. Howard
 240 Helen F. Lincoln
 250 George F. Fabyan

CHESTNUT HILL ROAD.

From Heath, across Boylston near Hammond, to Newton line.

Boylston street crosses.

Boylston street crosses.

Geo. S. Mumford
 Charles K. Cobb
 Vacant
 Vacant

CIRCUIT ROAD.

From Norfolk Road, near Boylston, to Middlesex road at
Newton line.

Franklin D. Williams
G. H. Goodhue

Chester A. Howe
Wm. Brooks Cabot
George D. Burrage
Vacant
Vacant
James L. Fairbanks
J. Howard Edwards
Frederick W. Herendeen

CLAFLIN ROAD.

From 165 Rawson road to 4 Garrison road.

CLARENCE STREET.

From Naples road to Thorndike.

CLARK ROAD.

From Chestnut, next Walnut, to Sumner road.

M. P. Kennard

Boylston street crosses.

Boylston street crosses.

41 Joseph A. Manning

Horace B. Shepard
40 Edward M. Farnsworth,
Jr.
50 Edward M. Farnsworth
60 William E. Putnam
70 Geo. E. Henry

CLINTON ROAD.

From 473 Boylston to Buckminster road, proposed to Dean
and from Dean to Chestnut Hill avenue.

Charles A. Fuller

Philbrick road ends.

Sumner road crosses.

Frederick P. Addicks

Mrs. Abbie E. White

Sumner road crosses.

Buckminster road ends.

Dean road crosses.

L. Shannon Davis
63 Galen N. Stone
Charles Richmond

Druce road begins.

Dean road crosses.

Fisher avenue ends.

Chestnut Hill avenue crosses.

Chestnut Hill avenue crosses.

CLYDE STREET.

From Warren, near Heath, to Newton, near Goddard avenue.

Chester W. Reed
Mrs. Levi W. Hastings
Louis Robeson
John S. Richards
William J. Miskell
John Jackson
Duncan Salisbury
Vacant

J. Elliot Cabot
Sarah A. Hoyt
Charles P. Gardiner
William R. Cabot
John Lally
Bartholomew Murphy
Country Club
R. H. J. Blake

COLBOURNE CRESCENT.

From 112 Winthrop road to Rawson road.

33 Samuel T. Dutton
61 John E. Toulmin
109 Warren Emerson

COLBOURNE PATH.

From junction Colbourne Crescent and Rawson road to 65 Addington road.

COLCHESTER STREET.

From Carlton to Kent, Longwood.

Chapel street ends.	Mrs. Edwin B. Buckingham
Christ Church	Robert A. Boit
Wm. C. Hunneman	Hawes street begins.
Dexter N. Richards	George S. Parker
Mrs. Abbie F. Ames	Mrs. Charlotte C. Hubbard
Kent street crosses.	Charles J. Rich
	Edward N. Kimball
	Harrison Gardner
	Kent street crosses.

COLUMBIA STREET.

From 464 Harvard to Boston line.

3 Mrs. E. H. Sprague	6 William Craig
5 William R. Roney	George L. Brett
9 Mark A. Torrey	Vacant
	Martin McInerney

COOLIDGE STREET.

From Gibbs, next Fuller, to Winchester.

Frank A. Howes	Miss Helen B. Wright
	Herbert S. Bradt
Clarence street crosses.	Clarence street crosses.
Charles E. Adams	E. P. Shaw, Jr.
Edward T. Barker	Theodore Weiss
Harvard street crosses.	Horace S. Homer
	Henry E. Lovett
	Amos Towle
14 George A. Moore	Harvard street crosses.
14 George W. Moore	
14 C. Elizabeth Humphrey	
22 Fred H. Williams	
22 Mrs. Julia A. Blake	3 Mrs. Annie Slade
28 Archibald W. Ives	7 William O. Whitten
34 Wilbur C. Brown	19 Wallace D. Dexter
38 Mrs. Martha R. Taylor	29 William M. Bates
38 Mrs. Carrie W. Coburn	33 Mrs. Harriet A. Jackson
38 J. Lee Hale	35 Vacant
42 Joseph Salinger	39 Stephen O. Sherman
44 Sidney S. Conrad	43 Mrs. Dora Bascom Smith
	43 Charles S. Waterhouse

COREY ROAD.

From 1762 Beacon, northerly.

- 11 William B. Holloway
13 William Gutterson

COTTAGE STREET.

From Warren, next beyond Dudley, to Boston line, J. P. dist.

- | | |
|-----------------|---------------------|
| Walter L. Smith | Henry R. Richardson |
| James H. Tame | George F. Shepley |
| | Malcolm G. Haughton |

CUMBERLAND AVENUE.

From 104 High to Pond ave.

- | | |
|------------|--------------------|
| John Lundy | Glen road crosses. |
|------------|--------------------|

Hawthorn road ends.

Glen road crosses.

CUMMINGS ROAD.

From Corey road towards Kilsyth road.

CYPRESS COURT.

From 241 Cypress.

- | | |
|-------------------------|-----------------------|
| 3 John J. Fahay | 2 C. Edward Conley |
| 3 Henry Cranwell | 2 James Ryan |
| 3 Mrs. Elizabeth Boland | 2 Albert E. Clark |
| Mrs. Susan Ryan | James Farrell |
| John Weir | Joseph B. Glancy |
| | Michael Glennan |
| | Mrs. Catherine Devine |
| | John McMahan |
| | Thomas A. Ryan |
| | John Tynan |

CYPRESS PLACE.

From 35 Cypress.

- | | |
|---------------------------|------------------------|
| 12 Charles E. Pattison | 3 Charles A. Drost |
| 20 Lander M. Bouve | 25 Charles P. Bancroft |
| 40 Albert L. Lincoln, Jr. | |
| 50 Vacant | |

CYPRESS STREET.

From 392 Washington to Chestnut.

- | | |
|-------------------------|------------------------|
| 8 Benjamin F. Baker | 13 Arthur L. Walker |
| 14 Mrs. Mary A. Mathews | 31 Charles H. Cummings |
| | 35 Alexis H. French |

Searle avenue begins.

Cypress place begins.

- | | |
|--------------------|-------------------------|
| 26 James M. Seaman | 39 Eben W. Dugan |
| 34 Andrew Creelman | 41 Edward D. Ver Planck |
| 36 Vacant | 47 Charles F. Read |
| | 49 Wilfred Patterson |
| | 57 William McCleery |

Waverly street ends.

Gorham avenue begins.

- | | |
|------------------------|----------------------------|
| 42 Vacant | |
| 44 Edward L. Wood | |
| 54 Patrick O. Loughlin | 61 Mrs. Elizabeth W. Brown |

Elm street ends.	79	Dr. Joseph Kittredge
	83	Benjamin F. Baxter
62 Lionel Norman		
64 James B. Niver		Davis avenue crosses.
70 W. Gervais Chittick		
72 George S. Forbush		Tappan street begins.
76 Edward G. Morse		
78 George E. Furber		Brington road ends.
86 Charles A. Fox		
		Boylston street crosses.
Davis avenue crosses.	155	Dr. Frederick H. Osgood
112 E. S. Ritchie & Sons, factory		Milton road begins.
118 John Shields, sh		
118 James F. Burns	157	Harry G. Lord
120 Wilbur W. Salter, sh	161	Vacant
120 James Johnson, sh		
122 J. F. Burns & Co. sh		Walnut street
124 Patrick J. Farley		
124 John Gaffey	195	Vacant
124 John G. Nickerson	203	Mrs. Elizabeth Vass
126 George Rose	203	Harriet Vass, h and s
126 Mrs. Mary Sullivan	217	Michael E. O'Day
125 Edward Devettere	217	Harry C. Hutchins
128 Charles R. Freeman	217	Samuel McDowell
128 Clarence E. Fuller	225	James F. Hughes
128 John B. Kelly	225	Michael McGrath
134 Ames & Hutchins, s	225	Delia Riley
	229	Mrs. Mary Lynch
Boylston street crosses.	231	Mrs. Ellen Hughes's
	231	Ann Farrell
150 Mrs. Annie L. Crocker	233	John T. Foster
156 J. Bradley Cumings	233	John Fallon
158 Mrs. Bailey Loring	235	Eli Selansky, sh
162 Henry S. Macomber	237	William F. Foley, h and s
	237	Patrick A. Foley
Walnut street crosses.	237	Calvin C. Frost
	239	Lawrence Kelley
Wellington Terrace begins.	239	Charles Millard
	241	Lawrence Kickham
230 James Moloney	241	Usip Perrin
Sewall place begins.		Cypress court begins.
	243	Patrick McCarthy
	243	George B. Green
Town stable	243	Timothy Toomey
256 John M. Edgar	249	William Mulcahey
256 Mrs. Mary Davis	249	James R. Darragh
256 Thomas Hunter	249	John O'Donnell
258 Mrs. Mary Meaney	251	Thomas Hennessey
	251	rear, James Duggan, Jr.
	251	rear, Mrs. Bridget Salmon
	255	Walter Carroll

DAVIS AVENUE.

From 242 Washington, Harvard square, to Gorham avenue.

4 St. Andrew bldg.		Seamans block
4 Dr. Adolph Kettembeil, h and o	5	Joseph M. Kirk
4 Anna M. Dennis	5	William H. Carter
	5	Mrs. Harriet A. Cheney

4	Albert S. Harwood	5	Mrs. Eva Eastman
4	Mrs. Annie Proctor	5	Clarence L. Melvin
4	Henry A. Fobes	5	Mrs. Sarah B. Small
4	Mrs. Chas. W. Gulliver	5	Fred C. Gordon
6	John Panter, estate o	13	Dr. Lydia R. Clements, h and o
10	Davis Mansion	13	Dr. Thomas W. Clements, h and o
10	Mrs. George W. Minns	15	Robert Bowles
10	Mrs. H. L. Thompson	15	Charles E. Hodges
10	Archibald Starkweather	15	Hiram P. Dunbar
10	Fred B. Richardson	15	P. H. Manning
10	Henry T. Richardson	15	Eugene F. Fay
10	Mrs. Seth C. Hampton	17	Mrs. Alice Thompson
10	Mrs. — Van Kleeck	17	Lewis P. Fletcher
10	Robert H. Bowman	17	George Bliss
16	MacLeod Mansion	17	Mrs. Marietta Corbin
16	Mrs. Maria C. Bachelder	17	Charles H. Wood
16	Frank B. Dwinell	25	Dr. Tappan E. Francis, h and o
16	Worthington W. Seaton	31	Frederick Beck
16	George H. Forsyth	43	Vacant
16	George Doyle	53	Herbert Magoun
18	Dr. C. S. Francis, h and o	55	
22	Frederick Higginson		Waverly street begins.
30	John D. Young		
36	Vacant		
44	James A. Loughton	65	Francis W. Perkins
50	Charles P. Gaither	81	Mrs. Elijah C. Emerson
52	James C. Lovering		Emerson street begins.
58	Mrs. Lydia F. Evans		
60	Charles F. Perkins		
68	Clarence E. Hay		
100	Thomas G. Hunt	111	Charles H. Rutan
102	Edward B. Richardson	117	George F. Boynton
106	Patrick McAvoy	123	Burton W. Neal
110	Emma J. Bean		Elm street begins.
112	Andrew Robeson		
118	Charles K. Bolton		
	Cypress street crosses.	131	Vacant
		135	Mrs. Etta W. Phinney
		139	Allen Mackintosh
			Cypress street crosses.
		151	James W. Cartwright
		155	Thomas P. Smith
		161	Mrs. John H. Jeffrey
			Keiffer road begins.
		165	Augustus Vogel Hotel Elsa Howard T. Mann Albert C. Howard James M. Stanley Winfield S. Quinby Charles A. S. Troup Mrs. Elizabeth Preston
		177	Rev. Luther F. Beecher
		177	rear, Louis R. Lincoln
		177	rear, Thos. Barraud
		181	Richard Johnson Hotel Lester

Harry N. Squires
 Mrs. Edward Harkins
 Miss Lou B. White
 Robert C. Heebner
 Benjamin S. Coe
 Mrs. Josephine M. Stiles
 191 Michael J. O'Hearn
 195 Daniel F. Holland
 195 Caleb R. Leonard
 195 Mrs. Annie M. Bullard
 201 John J. McCormack
 205 Patrick Johnson

DAVIS COURT.

From 224 Washington.

2 Mrs. Eliza Carter
 4 Joseph Carreiro
 John A. Maguire
 Ann Maguire

DEAN ROAD.

From 1795 Beacon to Fisher avenue, proposed to Chestnut Hill avenue.

DEVON CRESCENT.

From 819 Washington to 72 Westbourne terrace.

DEVON STREET.

From Norfolk road to Middlesex road.

Wm. McKissock
 Montgomery Rollins
 Ernest F. Henderson
 Benjamin E. Bates

DEVOTION STREET.

From 64 Babcock, northerly.

Combination Wagon No. 1	9	George S. Perry
	9	William F. Blanding
	11	John H. Allen
	11	Harry L. Elliott

DRUCE ROAD.

From Clinton road, near Dean road, to 227 Buckminster road.

DUDLEY STREET.

From Warren, beyond Unitarian church, to Warren, n. Clyde.

Mrs. Eliza L. Kendall
 Francis A. Jewett
 46 Frederick W. Paine
 56 Joshua Craine, Jr.
 96 William H. Taylor
 Mrs. Direxa P. Allen
 Harry F. Knight
 John Lally
 John W. Cunningham
 Patrick Mahou

DUMMER STREET.

From St. Paul, near Commonwealth av. to Pleasant.

J. Fred Kenney
 Mrs. Catherine Kenney
 Edward S. Dane
 Ernest B. Dane

DWIGHT STREET.

From 66 Pleasant to 87 Babcock.

Green street ends. Thomas W. Thacher
 Alfred J. Hayman

Stetson street begins.

Edwin L. Rice
 Reuben S. Swan

DYMOKE STREET.

From 113 Freeman to 151 Dummer.

EDGE HILL ROAD.

From 120 High.

20	Roger F. Sturgis	15	S. N. Dexter North
26	Samuel Cabot	19	Prescott F. Hall
36	Mrs. E. T. Allen	23	Harold A. Richmond
42	Moorfield Storey	25	George H. Page
50	Robert S. Peabody	33	Vacant
		41	Charles E. Guild

EGMONT STREET.

From Pleasant to beyond St. Paul.

Vacant
 Harry S. Hyde
 George Dexter

ELM PLACE.

From 8 Walnut to High.

2	Mrs. Sarah E. M. Guild	1	Albion P. Cole
		3	Mrs. Margaret Collier
		5	Vacant
		5	Vacant
		5	Vacant

ELM STREET.

From 123 Davis avenue to 54 Cypress.

8	Misses C. L. & R. Newell	13	Burton W. Neal, Jr.
10	Mrs. Mary E. Tibbetts	25	Susan C. Jones
14	Herbert Henry Darling	31	Mrs. S. N. Stanwood
16	Warren B. Witherell	33	Vacant
18	George H. Taylor	55	Mrs. G. B. McCabe
20	Sabin P. Sanger	37	Vacant
24	Mrs. S. A. Farnum		
26	Arthur L. K. Volkman		

EMERALD STREET.

From 68 Brookline ave. to Pearl at Woodward square.

16	Mrs. Catherine Lunney	3	James J. Lynch, s
16	rear, Patrick J. Devlin	9	Mary Hurley
16	rear, Luke Burke	9	Mrs. Mary O'Hearn
20	Mrs. James O'Hara, h	9	John E. Green
	and s	19	John H. Carroll

20	Thomas Donohue	19	John Connelly
20	Michael Igo	19	Sala Gaetano
26	Mrs. Louisa McGowan	19	Mrs. Bridget Maxwell
26	Philip Conway	19	Paul Goiett
26	Kienan McManus	25	William Reardan
26	Joseph Bragoli	25	Daniel McCarthy
26	Louis Barbour	25	Mrs. Bridget Callan

EMERSON STREET.

From opp. 106 Davis ave. to opp. 27 Waverly.

16	George P. Davis	M. F. Reynolds, sh
22	Joseph Meader	
28	Louis Klous	
34	George Bray	

ENGLEWOOD AVENUE.

From rear 1840 Beacon to Boston line, Brighton district.

Dana Estes
George F. Page
Vacant

Lanark road begins.

ESSEX STREET.

From Commonwealth av. near Cottage Farm station, to Ivy.

Cottage Farm Station, B.
& A. R. R.
Alonzo L. Hosmer
Warren M. Whiting
Henry S. Howe

Mountfort street begins.

FAIRBANKS STREET.

From 701 Washington to 1547 Beacon.

12	Edward Sharp	5	William H. White
		9	Henry Barber
		13	Frank B. Stevens

FAIRMOUNT STREET.

From Dudley, near Warren, to Dudley.

Misses Clark	Warren H. Manning
Vacant	Mrs. Susan Emerson
	Mrs. Mary H. Jenny
	James Geddes
	James Geddes, Jr.
	Martin Gallagher
	Michael Gallagher

FAY PLACE.

From 167 Washington.

Nicholas Watson
Dennis O'Connor
John M. O'Connor

FILLMORE TERRACE.

344 Tappan, near Beacon.

1	Peter B. Bradley	2	Sullivan A. Sargent
3	Henry DeFord	4	Vacant
5	George A. Thayer	6	Henry H. Melville
7	Charles R. Lawrence		

FISHER AVENUE.

From 663 Boylston to Clinton road, near Chestnut Hill ave.

Fisher Hill Reservoir

Robert F. Strain

Dean Pierce

Leicester street begins.

Tucker Daland

Arthur Perrin

Robert S. Minot

Sidney W. Burgess

Buckminster road crosses.

Misses Dabney

Mrs. Rev. C. D. Bradlee

Holland road ends.

Clinton road crosses.

Frederick L. Gay

Buckminster road crosses.

Daniel W. Howland

William H. Wilkinson

Dean road ends.

Frederick E. Cabot

Clinton road crosses.

FLORA STREET.

From 269 Pond ave. to 38 Juniper.

- | | | | |
|----|-----------------------|----|-------------------------|
| 1 | Oliver Lavelle | 2 | Rosedale |
| 1 | John R. Caswell | 6 | Richard Evans |
| 1 | Charles E. Higgins | 6 | Mrs. Mary Merrigan |
| 1 | Joseph Keening | 6 | Neil C. Mahany |
| 3 | Mrs. Eliza A. Dow | 18 | Michael Duffy |
| 3 | Fred Douglass | 18 | John H. Maloney |
| 3 | Mrs. Martha E. Arnold | 18 | Mrs. Jere D. Sullivan |
| 17 | Florence Donovan | 20 | John F. Leahy |
| 17 | John J. Nyhen | 20 | William E. Powers |
| 17 | William J. Terry | 20 | Michael H. Horgan |
| | | 28 | Mrs. Catherine Lundy |
| | | 28 | Patrick Kennedy |
| | | 28 | Bernard Fleming |
| | | 28 | rear, Martin Downey |
| | | 28 | rear, William Kenney |
| | | 28 | rear, Thomas Mahoney |
| | | 28 | rear, Mrs. Mary Woods |
| | | 28 | rear, John J. O'Brien |
| | | 36 | Florence Sullivan |
| | | 36 | Michael Meaney |
| | | 36 | Mrs. Sarah O'Neil |
| | | 40 | Patrick Merrigan |
| | | 40 | Robert Waterson |
| | | 40 | Thomas Donnelly |
| | | 42 | Mrs. Nellie Merrigan, s |
| | | 46 | William Lundy |
| | | 46 | John McGee |
| | | 46 | James Convey |
| | | 46 | James Howe |
| | | 46 | James Campbell |
| | | 46 | Patrick Ryan |

Walter avenue ends.

35 Mrs. Margaret O'Neil

35 Mrs. Bridget Wilson

FOREST STREET.

From Clyde, near Clyde Park.

FRANCES TERRACE.

350 to 364 Tappan, cor Beacon.

1	Mrs. Mary W. Dame	2	Henry H. Brown
3	Arthur W. Pope	4	John V. Spaulding
5	John A. Glidden	6	Frederick C. Bowditch
7	Dr. Julius G. W. Werner	8	Charles H. Pearson

FRANCIS STREET.

From Kent to St. Paul, next Stearns road.

9	M. L. Cobb	16	Walter L. Lane
15	Edward W. E. Thompson	24	John R. Williams
	Lawrence school	26	Mrs. Julia M. Carpenter
	Riverdale Casino	30	Isaac P. T. Edwards
53	Asa Haley	30	Jacob H. Hathorne
55	George H. Somes	34	Carl E. Steere
57	Walter Kimball		
75	Burton R. Willis		Harrison street ends.
75	rear, B. R. Willis, sta		
91	B. L. Knapp	72	Vacant
97	Charles H. Maynard		Toxteth street ends.

76	Vacant
84	Andrew J. Mosher
86	Arthur S. Doane
96	John H. Kelly
98	Charles L. Baird

Perry street ends.

102	Charles W. Wrightington
	Vacant
	Charles F. Crowell

FREEMAN STREET.

From Babcock to beyond Powell.

Robert McKenna	
Martin Kearns	Stetson street ends.
Henry V. Povall	
George O. McDonald	Alex McPhail
Henry McIntire	Lewis F. Foster
William H. Shisler	John Lydon
Henry Mawhinney	Bernard Harvey
Joseph Craig	Thomas F. Ford
Joseph M. Carney	George Butler
Philip Sheridan	John A. Patterson
James McCaffrey	Patrick Shine
Matthew Adams	Robert Murray
Frank Nichols	Jeremiah O. Donahue
Michael Lemis	
Edward Messinger	Ridgeway street begins.
John McGinness	

William McBurney

Pleasant street crosses.

Rev. Samuel W. Duncan	Alex M. Ferguson
Samuel W. Duncan, Jr.	John Byron
The Misses Duncan	Robert McGregor
	Mrs. Eliza Boyd
	William Morrow

St Paul street crosses.

Pleasant street crosses

St. Paul street crosses.

Powell street ends.

FULLER STREET.

From Gibbs, near Naples road, to 43 Winchester.

Gibbs street crosses.

Gibbs street crosses.

Clarence street crosses.

Clarence street crosses.

Joseph H. Ordway
Mrs. Mary F. Travers
George J. SpitzSydney J. Cohen
James W. Woodward
Vacant

Harvard street crosses.

Harvard street crosses.

Jacob C. Morse
Vacant

GARDNER PATH.

From 492 Washington to Gardner road.

GARDNER ROAD.

From 560 Washington to Tappan.

2	Arthur R. Jones	25	Nathaniel Conant
26	Dr. Cornelius Beard	35	Flora K. Smith
30	John I. Monroe		
54	William Lincoln		Winthrop road ends.
60	Vacant		
	Gardner path ends.	87	William M. Snow
		97	Jeremiah C. Kittredge
186	Mrs. Lottie J. Whitney	105	Edward Steese
186	John J. Kelley	137	Amasa Clarke
196	John G. Mitchell		Rawson road begins.
216	Otis A. Shepard		
	Tappan street crosses.	155	James Murray Kay
		173	William S. Crosby
		187	Prentiss Cummings
			Rawson path begins.
		227	Mrs. R. S. Covell
		231	George W. Terrill

Tappan street crosses.

GARRISON ROAD.

From 178 Winthrop road to Tappan.

See Gordon, Bernard and Parkman terraces.

GIRARDUS AVENUE.

From Goddard avenue, near Newton, toward Clyde.

GLEN ROAD.

From 15 Highland road, across Cumberland avenue, to 65 Allerton.

Free Hospital for Women

GODDARD AVENUE.

From Cottage, near Boston line, J. P. District, to Newton.

Dr. Charles G. Weld	James L. Little
A. Forbes Freeman	Philip H. Downes
George Gibson	William Whitman
Thomas Doliber	Martin Craven
	Abijah W. Goddard
Rockwood street begins.	William Hewitt
	Thomas Welch

Avon street begins.

Girardus avenue begins.

GOODWIN PLACE.

From 370 Washington.

	Susan G. Whyte
11	Henry M. Cook
13	Willard A. Goodwin

GORDON TERRACE.

Garrison road, corner Winthrop road.

1	Joseph F. Stillman
2	Dr. Samuel W. Langmaid
3	Otis H. Luke
4	C. Dudley Brown
5	Antone L. Moeldner
6	Mrs. Jane Fiske
7	Albert A. Folsom
8	Morton Crehore

GORHAM AVENUE.

From 57 Cypress, nearly opp. Elm, to Tappan, opp. Sumner rd.

10	Margaret M. Holly	11	Rev. Thos. S. Barbour
16	Edmund F. Folsom	15	George F. Joyce
26	Mr. Joseph Farquhar	21	Walter I. Bigelow
		29	Rev. C. T. Canfield
	Keiffer road ends.	37	Timothy Lyons
		61	James H. Boody
34	William G. Seeley	65	Thomas H. Dyer
46	George H. Allen	69	Fergus B. Turner
48	Benjamin F. Burgess	71	A. Eugene Kenrick
70	Jonas M. Miles	87	Roscoe A. Cobb

Davis avenue ends.

GREEN STREET.

From 281 Harvard, near Beacon, to Dwight.

46	John H. Gibbs		
54	Arthur H. Pray		John street ends.
62	Luther M. Merrill		
68	Charles H. Olmstead		Philip S. Allen
82	William J. Batchelder		Charles R. Edwards

GROVE STREET.

From Newton, beyond Clyde, to South.

Myron D. Fisher

HAMMOND STREET.

From Newton line, near Chestnut Hill station, across Boylston, to Newton street.

Timothy J. Burke, sh	Robert H. Gardiner
----------------------	--------------------

David Crory
Thomas Clark
Arthur W. Videon

Boylston street.

Heath street.

James F. Gleason

Heath street.

Carroll & McGuire, sh
L. P. Martin & Co. sh

Woodlawn road

Thomas C. Quimby
Benjamin E. Quimby, h
and s

Cornelius F. Driscoll, h
and s

Mrs. George H. Amend
Thaddeus J. Townsend
John Howard
Patrick Cummings
Samuel Hickman
Mrs. Mary A. Mahoney
John Connolly
Martin Haley

HARRIS STREET.

From 146 Harvard to 44 Vernon

16	Charles L. Flint	13	Herbert H. Fletcher
22	Henry L. Wilson	19	Dr. Ira B. Cushing, h and o
42	George H. Stevens	21	Mrs. Kate A. Smith
44	Franklin Brett	23	Mrs. George W. Ware
46	Vacant	23	Mrs. Hannah B. Tobey
48	Dr. T. M. Dowsley	37	Roland M. Barnard
50	Capt. William S. Durkee	49	James J. Roche
		57	Col. Charles E. Hapgood

HARRISON STREET.

From Aspinwall ave. next Toxteth, to Francis

16	Mrs. Sarah J. Bliss		
20	Charles G. Pierce		Kent square ends.
52	John F. Boyd		
		55	Mrs. Ellen L. Stoddard

HARVARD AVENUE.

From 108 Harvard to 29 Park.

1	L. Frederick Rice	14	Charles W. Sabine
5	Henry H. Sylvester	26	William F. Hall
7	Frank E. McKenney	40	Mrs. Emma W. Lewis
21	Henry K. Cormerais	44	Horatio S. Burdett
29	Vacant	48	Lindsley H. Shepard
43	John R. Mitchell	52	Vacant
51	Frederick A. Gilbert	56	Frank W. Burdett
63	John S. Adams	60	Charles W. Cheney
71	Lewis M. Crane	66	John W. Mackintosh
81	Edwin N. Kimball	74	N. Clifford Paul
87	Charles H. Draper		

HARVARD COURT.

From 109 Harvard.

1	Samuel Corke
3	Mrs. Johanna Mahoney

HARVARD PLACE.

From 94 Harvard, next beyond School.

4	George Muse	9	Willard E. Clough, h and o
4	Mrs. Samuel Patterson	11	Henry A. Ross
6	Mrs. Annie Rausch		

- 6 James E. Fairley
 14 James Patterson
 16 Charles E. Mielt
 16 John C. Gowen
 20 Isaiah W. Hatch
 20 F. A. Rising
 22 William Finney

HARVARD SQUARE.

Junction Washington, Harvard, Kent and Davis ave.

- 1 James C. Rooney, s
 2 Somerset House
 2 Alexander C. Wilson
 3 Paine Bros. s
 5 Henry Collins, s
 6 Charles W. Morse, s
 7 James C. Rooney
 8 Clarence A. Delano
 9 Clarence A. Delano, s
 11 F. F. Seamans, s
 13 T. H. Dyer & Co. s

HARVARD STREET.

From Harvard sq. junction of Kent, to Boston line, Brighton District.

- | | |
|--------------------------------------|--|
| 4 Harvard Hall | 1 Brookline National Bank |
| 4 The Chronicle | 1A Dr. Frederick S. Belyea,
h and o |
| 4 C. A. W. Spencer, o | 1A John MacRae |
| 6 Charlie Sing, laundry | 3 Benjamin F. Baxter, s |
| 8 William Pree, sh | 5 William E. Ward & Co. s |
| 12 Frank F. Seamans | 5A Mrs. Annie Welch |
| 20 Thomas S. Brown
Baptist Church | 5A Miss Ella F. Morse, h
and o |
| Pierce street begins. | 5A Mrs. Dora A. Cogswell |
| | 7 Villa Grocery Co. s |
| 50 Benjamin E. Corlew | 11 Truman C. Edgerly |
| 54 Edward S. Burns | 13 Peter A. Jouannet |
| 56 Hervey E. Cook | |
| 58 George Nolan | Webster place begins. |
| 62 Willard E. Daggett | |
| 68 Mrs. Catherine Johnson | 19 Albert L. Lincoln |
| 72 Mrs. Mary M. Hammond | 19 Miss Mary G. Lincoln |
| 72 Mrs. Caroline A. Church | 25 James M. Hart |
| 72 Frederic M. Bond | 27 William H. Partridge,
studio |
| 78 Edward Fillebrown | 29 Rosie Bowdoin |
| 82 Miss Julia Hayes, s | 29 Augustus Vogel, h and s |
| 84 William Sundell, h and s | 29 Mrs. Lizzie H. Carr |
| 84 Rasmus Madsen, sh | 31 Mrs. Elbridge G. Cook |
| 86 James M. Linton | 31 Francis H. Henderson |
| 88 Harris R. Head | 35 George B. P. Paul |
| 88 M. V. Brown & Co. s | 35 Samuel King |
| School street ends. | 35½ William J. Allen |
| | 35½ Timothy Sheehan |
| 94 Mrs. Margaret Harvey | 35½ Joseph R. White |
| Harvard place begins. | 37 Dr. Joseph P. Murphy, o |
| | 37 Horace E. Leland |
| | 37 Charles H. Bigelow |
| 104 Vacant | 37 Frederick W. Boynton |
| 108 William T. C. Marvin | 37½ Lincoln I. Leighton |
| | 37½ J. G. McDonald |

Harvard avenue begins.	37½	Alex. D. McDonald
	41	Jeremiah F. O'Brien
124 Vacant	41	George W. Stadly
126 Dr. H. Lincoln Chase, h and o	41	Merrill V. Brown
	43	George H. Pike, s
130 Mrs. Merial L. Brigham	45	Peter A. Jouannet, s
130 Charles B. Wilder		
		Linden street begins.
Auburn street begins.		
	71	Mrs. Mary Mahoney
138 Leonard F. Cutter		
146 Mrs. Elizabeth T. Dow		Homer street begins.
Harris street begins.	79	Martin D. Hermann, s
	81	Chin & Co. laundry
154 Mrs. M. G. Rice	81	Charles McCrensky, s
164 Rev. George C. Lorimer	83	Johnson & Smith, s
	85	P. E. Yerxa & Co. s
Vernon street begins.	87	Arthur W. Bowker, s
190 Hatherly Foster		Aspinwall avenue begins.
198 Rev. Ezra A. Slack		
	91	John C. Barthlemes, s
Marion street begins.	93	John C. Barthlemes
	99	Harris R. Head
Harvard Church	101	Christian Schmeltz
234 Miss Annie H. Peirce	105	Alonzo W. Corey
	107	Mrs. A. E. Mullin
Webster street ends.	109	Mrs. S. A. Rankin
246 Albert H. Bird		Harvard court begins.
260 Samuel B. Thing		
	113	Mrs. C. Augusta Sherman
Beacon street crosses.	113	Frederick H. Darling
	117	Mrs. Elizabeth H. Winchester
286 Dr. Almon Cooper, h and o		
290 Aldis O. Hall	117	Miss Annie B. Winchester
306 Mrs. Emily G. Seaverns	117	Miss Lillie Winchester
306 Gardner C. Brooks	123	Thos. C. Singleton
308 S. D. Goodenough	127	Dr. Maurice W. Turner
308 C. A. Noyes	129	Mrs. Mary A. Murphy
310 W. Harris Latham	149	George Brooks
310 Mrs. Laura Hallett	161	Mrs. Emeline Wilson
330 William J. Griggs		
330 Dr. E.M. Bowker, h and c		Alton place begins.
Shailer street begins.	199	Mrs. Mary I. Wason
	199	Leonard C. Wason
354 Charles W. Birtwell	209	Mrs. Annie Gooding
356 Edwin Faxon	209	Josiah F. Gooding
360 Vacant		
364 Mrs. William S. Howard		Stearns road begins.
Williams street begins.		Sewall avenue begins.
384 Samuel F. McCleary	265	Charles H. Stearns
390 Jonathan L. Dexter		
396 George H. Coolidge		Beacon street crosses.
400 Mrs. Elizabeth B. Harding		
400 George W. Swett	281	Francis Hall
404 Howard S. Hamilton		
410 Mrs. Sarah Clark		Green street begins.

Fuller street crosses.	291	John F. Winch
	291	Joseph Rametti
420 George C. Stevens	299	Mrs. Julia F. Brett
430 George B. Brown	303	Joseph F. Baker
Coolidge street crosses.		Babcock street begins.
440 Louis Gans	327	Grenville C. Tyler
		Edward Devotion School
Thorndike street crosses.	341	John Kiernan
460 William K. Shurtleff		Naples road begins.
Curtis Crane		David H. McKay, o
Columbia street begins.		Fuller street crosses.
470 Mrs. Caroline G. Coolidge		Coolidge street crosses.
488 Henry S. Coolidge		
Bowditch street begins.		Thorndike street crosses.
		Gaetano Viola

HAWES STREET.

From Colchester to Beacon, Longwood.

George H. Wetherell	1	Mrs. Mary T. Parker
	3	Miss Alice Q. Parker
Beech road ends.	5	Edward C. Brush
	7	Mrs. Annie E. Gardiner
Chatham street begins.	43	Charles H. Richardson

Monmouth street begins.

HAWTHORN ROAD.

From opposite 52 Allerton to Cumberland ave.

Miss Annie P. Appleton	Gardner C. Bullock
Thomas Aspinwall	Edward B. Townsend

HEATH AVENUE.

From 708 Boylston, opp. Chestnut Hill ave.

Walter E. Andrews	Edward W. Atkinson
	Edward Atkinson
	Thomas H. Jolliffe

HEATH STREET

From 708 Boylston, opp. Chestnut Hill ave. to Newton line, near Holyhood cemetery.

Mrs. Mary H. Dana	Francis Cabot
Warren street ends.	Pound street ends.
Reuben Barkhouse	Vacant
William Taffe	Theodore Lyman
Warren Farm Golf Club	Heath School
William E. Cox	Thomas Batty
	Robert Treat Paine, 2d
Woodlawn road begins.	Walter C. Cabot
	Henry B. Cabot
Charles Adams	Patrick McNamara
John G. Wright	
John A. O'Handley	Chestnut Hill road begins.

Oak street begins.

Mrs. Bridget Woods
 Daniel McGuire
 William McGuire
 Charles Knowles
 Annie McGuire
 John Healey

David Croy's stable
 William Sanderson
 William Knowles
 William Knowles, Jr.
 Charles Knowles
 William Fegan
 William Downs

Hammond street crosses.

William Sanderson
 John Nyhen, Jr.
 Mrs. Mary A. Carroll
 Arthur Finnegan
 Patrick McCarthy

Hammond street crosses.

Mrs. Ann Campbell
 Holyhood Cemetery, office
 J. David O'Hearn
 Mrs. Mary Holloran
 Daniel O'Hearn

Glenland road begins.

John Mulrane
 Charles Herson

HIGH STREET.

From 144 Washington to Chestnut, near Boston line, J. P. District.

2	George H. Johnson, sh	1-7	Michael W. Quinlan, sh
2	John C. Gowen, sh	13-15	Vacant, s
2	Geo. M. Forster, sh		
2	Thomas J. Gilmore, sh		

Walnut street crosses.

	Walnut street crosses.	17	Hotel Adelaide
		17	Samuel P. Allen
16	Dr. A. G. Williams, o	17	James Crockett
16	Mrs. Emma Moore	21	Samuel T. Jeffers, Jr.
16	Mrs. Frances J. Severance		Dr. A. Shurtleff, h and o
16	Carl G. Von Ladau		
16	Misses Hallett		
16	Edward A. Hall		
20	Hotel Whyte		
20	David Nadel		
20	Charles E. Schmalz		
20	Albert D. James		
20	William A. Emery		
20	Selden Lewis		
20	Frank E. Hinckley	123	Joshua Crane
20	Mrs. Emily Smith	135	Samuel Hall
20	James Towle	171	Samuel Macarn
24	Hotel Grafton	173	Joseph J. O'Connell
24	Charles G. Fowler	175	Vacant
24	Mrs. Annie E. Stitt	175	Vacant
		175	Peter Grace

Allerton street crosses.

Church of the New Jerusalem

Irving street ends.

Hon. John W. Candler

Elm place ends.

High street place.

44	George Rogers	179	Henry Pinner
52	Michael W. Quinlan	179	Thomas Donnellan
	Allerton street crosses.	179	Ernest C. Elliott
		183	P. Joseph Cantwell
60	Arthur Williams	183	William R. T. Pazolt
76	Edward Stanwood	183	William Mulrey
82	John D. Runkle	201	Coleman E. Shaw
84	William B. Bird	201	James W. Olive

	<i>High Street—Con.</i>	201	Hugh F. Karr
		203	Fred W. D. Haven
92	Thacher Loring	203	Wm. K. Soule
100	J. Emery Hoar	203	John P. Fletcher
		229	Robert E. Cleaves
	Cumberland avenue begins.	229	Daniel H. Sullivan
		229	Edward Cusick
108	Charles Storrow	229	Mrs. Josephine Colburn
		231	Edward Moran
	Edge Hill road begins.	231	Joseph Coughlin
		231	Vacant
120	Miss E. C. Higginson		
134	Misses Flint		
138	Mrs. Elizabeth W. Lamb		
146	Henry F. Bryant		
	Highland road begins.		
170	Mrs. Hezekiah Ball		
170	Vacant		
172	Alfred Cornell		
172	Levi Handy		
176	Alex McCullough, h and conservatory		
198	James B. Shea		
222	Rev. Wm. Orne White		
	Edward C. Cabot		

HIGH STREET PLACE.

From 175 High.

3	Daniel P. Smith
5	Robert J. McLean
5	Eugene A. Randall
7	Arthur F. Coldwell
7	James W. Currier
9	Edwin C. Esty
9	Edward H. Hunter
9	John T. Hodgson

HIGHLAND ROAD.

From 170 High to 467 Pond avenue.

HOLDEN STREET.

From 317 Washington, east side Town Hall, to Pierce.

	Edwin A. Robart
	Henry W. Robart
	Willard Y. Gross
	Miss Mary E. Kingsbury
9	Mrs. Adelia J. Bond

HOLLAND ROAD.

From Buckminster road to Fisher avenue.

Hyslop road ends.

John H. Drew

HOMER STREET.

From 79 Harvard to 118 Brook.

	Walizer & Co. s
2	Cornelius J. Harrington
2	James L. Howard
2	Alfred Hope

2 Edward Heyland
 4 William E. Grace
 4 Ira F. Phillips
 4 Geo. W. Burton
 4 Amos L. Ingraham
 6 Frank E. Babcock
 6 William A. Bonney
 6 John Shearman
 6 Daniel McNamara
 8 Frank A. Johnson
 8 Richard L. Shedd
 8 Francis M. Smith
 8 Mark E. Fernald

HOULIHAN AVENUE.

From 791 Boylston.

Miss Elizabeth O'Hearn	Michael Murray
Mrs. Nancy Halloran	Michael B. McGriell
Bernard Finnegan	John Fahey
Patrick Flannery	Lawrence Moran
	Joseph H. Touhy
	Bernard Finnegan
	Thomas McNamara

HOWARD.

From Warren, next Walnut.

George L. Osgood

HURD ROAD.

From 11 Linden place to 114 Brook.

1	Fred W. Illgen
1	James Shillady
2	Mrs. Alice M. Blake
2	Rusco C. Miner
2	Willis St.L. Furbush
2	Wilbur F. Merritt
2	Albert J. Noble
2	Edgar W. Hood
3	Edward S. Lyons
3	Clarence Heustis
3	Frank W. Brackett
4	Clara Brackett
4	Napoleon Walker
4	John H. Glynn
5	John R. Fowler
5	Michael Kerrigan
5	Michael A. Walsh
7	J. Henry Pineo
7	Guilford R. Phillips
7	Herbert S. Woodward

HYSLOP ROAD.

From Leicester to Holland road.

IRVING STREET.

From opp. 153 Walnut to High.

J. W. Homer	Vacant
Frank A. Merrill	George B. Dexter
Arthur Mills	
Dr. George K. Sabine, h and o	Maple street begins.

Irving Street—Con.

		William W. Swan
	Upland road crosses.	Upland road crosses.
	Allerton street begins.	
58	Mrs. Grace A. Leland	Mrs. Sophronia Edgerley
58	Mrs. Sarah C. H. Rogers	Miss M. W. Edgerley

IVY STREET.

From 81 Essex to St. Mary.

	Miss Mary F. Gregory	Thomas B. Hall
		Mrs. Susan C. Lawrence
	Prescott street begins.	
		Carlton street ends.
	Charles M. Baker	
	Herbert J. Woodworth	Charles P. Coffin
		Vacant
		Fitz Albert Morse

JAMAICA ROAD.

From 74 Highland road, to 757 Pond avenue.

JOHN STREET.

From 16 Pleasant, near Coolidge Corner, to Green.

16	Davis Brewer	William H. Young
	Max Heinrich	John Y. Perry

JUNIPER STREET.

From 17 Morss avenue to 39 Flora.

4	James J. Quinlan	23	Margaret Martin
4	John King	23	Mrs. Mary Caldwell
4	William G. Wilson	23	Felix Deacon
6	William Manning	23	John H. Murray
6	John Gibbons	23	Patrick Messitt
6	Mrs. Bridget Boardman	27	John Lacy
8	Alexander Lee	29	Martha J. Stuart
8	Patrick Rowen	29	James Mahan
8	Michael J. Flynn	29	Patrick Tierney
10	Mrs. Kate Boyd	33	Daniel O'Neil
10	Matthew McNeilly	33	Patrick Lacy
10	William Meade	33	Mrs. Lizzie Darragh
12	John P. Costello	35	Edward Drohan
12	Alex. Russell	35	Patrick Maxwell
12	Mrs. Michael F. Carmody	35	Priestley John
12	Mrs. Margaret Lawrie	35	Jere J. Harrington
16	Martin T. Hickey	37	Charles A. White
16	William Mahoney	37	James Waters
16	Mrs. Susan Crummie	37	Patrick J. Callahan
16	Mrs. Ann Cochrane	37	William Norton
16	Alex. Lee, Jr.	39	Stewart Dalzell
16	Horace E. Wells	39	William Lynn
20	Frank F. Muldowney	39	George Wilson
24	Thomas Mahon	39	John Linskey
26	Mrs. Mary Fitzpatrick	41	Patrick Riley
26	Mrs. Margaret Benedict	41	Patrick Manning
26	Mrs. Annie Scribner	41	John Kohan
26	Mrs. Ellen Gillespie	41	James Broderick
26	Bernard F. Gillespie		
30	Alexander Stevens		
30	John Caulfield		
30	Joseph H. Calligan		

- 30 Robert Spiers
- 30 Elijah H. Mansur
- 30 Joseph McNeilly
- 34 Henry A. Lacy
- 34 John T. Joyce
- 34 John McDonald
- 34 William J. Moffatt
- 34 William J. Hughes
- 34 Timothy Maloney
- 38 Michael Kiley
- 38 James Gallagher

KEIFFER ROAD.

From 161 Davis avenue to 16 Gorham avenue.

- | | |
|------------------------|------------------------|
| 22 Mrs. Mary A. Bender | 11 James D. Farnsworth |
| 14 Thomas Punchard | 7 Edward Marble |
| 8 Albert J. Simmons | |

KENT SQUARE.

From 200 Kent to 55 Harrison.

- | | |
|-----------------------------|----------------------|
| 12 Geo. C. Burpee | 21 Vacant |
| 16 Mrs. Mary L. Stanwood | 25 Mrs. W. H. Finney |
| 16 Aaron Victorson | 31 Vacant |
| 22 Vacant | 33 Vacant |
| 26 Mrs. Gertrude Lounsberry | |
| 32 Vacant | |

KENT STREET.

From 7 Harvard sq. junction of Harvard, to Beacon.

- | | |
|---------------------------|------------------------------|
| 12 Mrs. Lydia M. Fenn | 7 Mrs. James Rooney |
| 20 Rufus G. F. Candage | 9 Michael Driscoll |
| 32 Mrs. Justin Jones | 11 James Driscoll |
| | 17 Mrs. James Driscoll |
| Webster place. | 21 Dennis Driscoll |
| | 29 Dr. H. V. McLaughlin |
| 40 G. Fred Crosby | 31 Charles W. Morgan |
| 40 Joseph B. Crosby | 33 The Varick |
| 50 Vacant | Mrs. Frank A. Lappen |
| 58 Mrs. Margaret McKennan | Frank H. Meggett |
| 58 John J. Hayes | Mrs. Harriet B. Chapman |
| | Fritz A. Halfenstine |
| Linden street ends. | Vacant |
| | Vacant |
| Bowker street begins. | 37 Hotel Ibrook |
| | Mrs. Nancy P. Adams |
| Brook street crosses. | John Koch, Jr. |
| | W. H. A. Brigham |
| Vacant | Pearmain Hinckley |
| | Robert J. Clare |
| Aspinwall avenue crosses. | Robert McIlroy |
| | 41 Geo. F. Johnson |
| 154 Vacant | 43 Thomas J. Kelley, h and o |
| 200 Charles E. Kennard | 49 Vacant |

Kent square begins.

Station street.

- | | |
|------------------------|---------------------------|
| Abner J. Tower | 65 Arthur H. Bailey, sh |
| | 65 Charles S. Hald, sh |
| Francis street begins. | 65 Milton F. Reynolds, sh |
| George B. Little | Brook street crosses. |

Kent Street—Con.

240 Orlando B. Alford

Stearns road ends.

256 Mrs. J. Gardner Curtis

268 Emery B. Moore

272 James Berry

Longwood avenue crosses.

294 Misses Kimball

Amos H. Miller

Benj. F. Keith

Sewall avenue ends.

Charles Sinclair

Francis R. Spaulding

Beacon street crosses.

131 Ulysses A. Ridley, Jr.

Aspinwall avenue crosses.

143 Dr. William H. Carpenter

147 Frank H. Cutter

153 Paul J. Schlicht

163 Edward P. James

203 Mrs. Mary E. Ward

203 Henry R. Carver

217 John W. Hobart

229 Walter G. Garrett

235 Mrs. Harriet N. Houghton

239 Mrs. M. A. Clark

253 Henry W. Jackson

259 Mrs. Albina O. Garrett

Geo. F. Bouve

Longwood avenue crosses.

287 William W. Potter

295 Philip K. Dumaresq

Colchester street ends.

Beech road begins.

Chatham street begins.

William C. Cotton

Beacon street crosses.

KERRIGAN PLACE.

From 137 Boylston.

4 James Marley

4 Mrs. Julia Hyland

6 Vacant

10 Wm. Mulvey

10 Mrs. Jane Dwyer

12 John Magennity

12 Patrick J. Tonra

12 John Kenney

14 William Burns

14 Michael O'Day

14 Thomas F. McMahan

18 James H. Dwyer

18 Thomas McMahan

5 John Geier

5 Maurice Kelleher

9 Mrs. Eliza Curry

9 John W. Daley

9 Philip Mitchel

13 Edward Mealey

17 Edward J. Mealey, Jr.

17 James Owens

KILSYTH ROAD.

From 1800 Beacon to Brighton line.

Albert Gay

Dr. Robert W. Hastings

Mrs. Elizabeth G. Frost

Henry G. Frost

Vacant

Vacant

KILSYTH TERRACE.

Kilsyth road, corner Beacon.

1 Wm. Bradley

2 Mrs. Ida Wilbor

- 3 Mrs. Emma Fenno
- 4 Lawrence Whitcomb
- 5 Thomas L. O'Brion
- 6 Rev. Daniel D. Addison
- 7 Walter C. Cady

LAGRANGE STREET.

From Newton, opp. Hammond, to Newton line.

LANARK ROAD.

From Englewood ave. to Boston line.

Frederick Reid Estes

LANCASTER TERRACE.

From Beacon, near Washington, to Summit ave. near Boston line

- 112 Arthur Perry
- Alvan H. Rogers
- Mrs. Linda Chamberlin
- George A. Whitmore

LEICESTER STREET.

From 59 Fisher ave. to 80 Seaver.

LEVERETT STREET.

From 207 Boylston.

- | | |
|-------------------------|--------------------------|
| 10 Mrs. Margaret Gooley | 7 Alexander Ferguson |
| 10 Cyrus S. Watson | 7 Mrs. Joseph Freckelton |
| 14 Thomas Fay | 7 Charles Hoole |
| 14 John Malloy | 9 Alex. Dixon |
| | 9 Isaac Shillady |
| Winthrop place crosses. | 9 George E. Carver |
| | 11 Jabez L. Bridges |
| 18 Vacant | 11 Wilbor Geddes |
| 22 William McClure | 11 William Ballentine |
| 22 William J. Harris | 13 Joseph H. Anderson |
| | 13 John J. Anderson |
| | 15 Vacant |

Winthrop place crosses.

LINDEN PLACE.

From 47 Harvard to 44 Linden.

- | | |
|----------------------------|-----------------------|
| Catholic Church | 11 Emery E. Allen |
| 4 Rev. Lawrence J. Morris | 11 William M. Tay |
| 4 Rev. John A. Butler | 11 Eugene N. Davis |
| 4 Rev. George A. Costello | 37 Vacant |
| | 39 Harry E. Haynes |
| Hurd road begins. | 55 Lindley M. Stevens |
| 12 Anson B. Norton | |
| 14 James G. Thompson | |
| 16 Alex. Adams | |
| 24 Mrs. Matilda G. Wellman | |

Perry street begins.

Toxteth street begins.

- 58 Mrs. Robert Bishop

LINDEN STREET.

From 45 Harvard to Kent, near Station.

31	Leonard Stone	2	Hotel Elizabeth
38	The Linden	2	William J. Kerr
	Edward H. Hawes	2	B. W. Paley
	Joseph G. Francis	2	William H. Perry
	Charles B. Wilbur	13	Arthur H. Bailey
	Horatio Hobbs	15	Samuel D. Edwards
	Grant W. Nowell	17	James Marshall
	George W. Robbins	17	Mrs. Agnes Gordon
44	J. Dudley Richards	19	Mrs. Elizabeth B. Abercrombie
	Linden place ends.	43	Clement K. Fay
		43	Miss Frances Fay
	Charles F. McDevitt	53	Charles W. Chamberlin
	Michael Lahey		

LONGWOOD AVENUE.

From Harvard, next Beacon, to Boston line.

		5	Levi L. Willcutt
	Sewell avenue crosses.	13	William H. Bittenbender
30	Henry J. Wilson		Sewall avenue crosses.
36	Miss Agnes E. H. Edwards		
44	Mrs. Eliza A. Colburn	21	Mrs. Almira F. Harrington
50	Mrs. Walter R. Meins	27	Samuel Bigelow
50	Miss Alice J. Meins	29	Frank W. Lawrence
50	J. Walter Chambers	31	Henry Bond
60	Mrs. Benj. Estabrooks	33	Vacant
66	William B. Tyler	35	William H. Bradley
	St. Paul street crosses.	49	Albert L. Flanders
		65	Mrs. Emily Rothwell
		69	William H. Rothwell
76	William J. Seaver		St Paul street crosses.
86	Jacob P. Bates		
90	James Adams		
100	Roderick D. Richardson	73	Charles G. Way
108	Joseph R. Winch	83	Benj. F. Larrabee
116	William J. Winch	97	Herbert Baker
	Marshall street ends.	97	Edward W. Murray
		101	James F. McNeil
	Kent street crosses.	103	Nelson E. Weeks
		105	Weston K. Lewis
		155	John Mutch
		155	Benj. W. Fulton
		157	Samuel J. Harris
		157	Albert Martin
		159	William J. Bingham
		159	Robert Bradford
		161	Edward Fitzgerald
		161	Timothy J. Driscoll
			Kent street crosses.
		197	Charles Herbert Alden
		199	Vacant

MANCHESTER ROAD.

From 156 Babcock to 117 Naples road.

Lester F. Stevens	Vacant
William W. Jenks	

MAPLE STREET.

From 17 Irving to 74 Upland road.

12	Arthur W. Bowditch	Joseph Walker
18	Herbert H. Eustis	
36	Franklin W. Hobbs	

MARGUERITE TERRACE.

From 316 to 326 Tappan.

1	Edmund B. Cowles
2	Mrs. Mary L. Bush
3	Eben C. Stanwood
4	Arthur A. Haserick
5	C. H. Venner
6	Edwin A. Wyeth

MARION STREET.

From 198 Harvard to 1425 Beacon.

14	H. H. Robinson	23	Monroe Goodspeed
20	Mrs. George F. Green	29	Edward M. Abbott
	J. Elliot Cabot School	33	Rev. William I. Haven
44	John L. Cunningham	37	Philip M. Carpenter
44	Mrs. Caleb Emery	45	Francis P. Adams
46	John H. Burke	47	Vacant
62	John A. Cohl	53	Edward W. Miles
	Park street crosses.	53	Mrs. G. F. W. Holman
	Vernon street ends.	53	Otis S. Neale
		53	Charles D. Allen
		55	Miss M. F. Balch
92	Vacant		Park street crosses.
94	Walter Tenny		Elwell Parks
106	Frank Haven	81	William H. Hill
116	Charles S. Gooding	99	Mrs. Martha B. Gilbreth
		99	Mrs. Fred Drew Cross

MARION TERRACE.

From 44 Marion.

William R. Winchester
 King C. Gillette
 Maynard Newcomb
 Oakley W. Alden
 William C. Fownes
 Mrs. William R. M. Hook
 Josiah P. Marquand
 George M. R. Morse
 Joseph B. Groce

MARSHALL STREET.

From Sewall ave. next Kent, to Longwood ave.

James E. Rothwell

MASON TERRACE.

From Lancaster Terrace, across Summit ave. near Beacon.

Edward E. Blodgett	Charles S. Norris
Renton Whidden	
William Wallace	
Mrs. Hannah S. Coffin	Summit avenue crosses.
Peter H. Lawson	
Evelyn Myers	

Mason Terrace—Con.

Summit avenue crosses.

Judge James R. Dunbar
 Rev. Erastus Blakeslee
 Carl Behr

MIDDLESEX ROAD.

From Circuit road to Newton line.

Norfolk road ends. E. G. A. Isenbeck

George S. Baldwin
 Edward S. Beach
 Vacant

Devon street ends.

Charles H. Phinney
 Albert H. Munsell

MILTON ROAD.

From 155 Cypress.

2	Frank W. Dana	Horace W. Fuller
	Thomas H. Shephard	J. Appleton H. Hopkins

MONMOUTH COURT.

From 61 Monmouth to Longwood,

2	Horace M. Child	1	John S. Day
4	Edward H. Barton	3	Fred L. Came
6	Joseph G. Cupples	5	Mrs. Janet M. Cumston
8	Vacant	5	William Cumston
10	Walter B. Mosman	7	J. Arthur Heaton
		9	Rev. George J. Prescott

MONMOUTH STREET.

From 43 Hawes to 28 St. Marys street, Longwood.

26	Longwood Club	Rev. Dr. Reginald Heber
26	James C. Deas	Howe
36	John Wales	Church of Our Saviour

Carlton street crosses.

Carlton street crosses.

58	Mrs. N. Huntington	47	Frank H. Monks
	Brown	49	Henry G. Eldredge
	Vacant	53	Henry T. Wing
72	Vacant	55	Frank R. Maxwell
76	Alvah L. Hollander	57	Henry W. Dwight
80	Richard Briggs	59	Vacant
82	Vacant	61	Edward A. Locke
86	Mrs. Charles Moore		Monmouth court.
	Chemical Engine No. 1		

69	William L. Phinney
71	Charles L. Gagnabin
73	Harry F. Fay
75	Mrs. Augustin Santayana
77	Eugene Sturtevant
	John Keegan, Jr. sh

MORSS AVENUE.

From 114 Washington, to 185 Pond avenue.

2	Thomas Bradford	17	Jeremiah H. Driscoll
2	Michael McAdam	17	John Cantwell
2	Alex. Corbett	17	John Kelly
2	James Smith	21	William J. Haskins
2	Mrs. Ellen Hill	21	John Hines
6	Daniel McCarthy	21	Mrs. Bridget O'Leary
6	Patrick O'Connor	21	Mrs. Bridget McMahan
6	William Galway	21	Alex Sutherland
6	Patrick Culnane	23	Mrs. Bridget Cullinane
10	John Sullivan	23	Thomas Griffin
10	Catherine Sullivan	25	John Keveney
14	Edward P. Jones	25	Patrick Barrett
16	John Cook	25	William J. Foy

Walter avenue crosses.

Villa lane crosses.

46	Michael Tonra
46	Michael J. Ball
46	James H. Harris
48	Patrick Grady
48	Edward J. Sullivan
48	Michael Condon

27	Philip Conway
27	Thomas McNamara
27	James McInerney
29	Patrick Sullivan
29	Patrick O'Neil
33	John J. Collins, s

Walter avenue crosses.

Villa lane crosses.

MT. WALLEY AVENUE.

From Newton st. at Boston, J. P. line, toward Allandale road.

Mrs. Adeline L. Hook
Hon. C. F. Sprague

MOUNTFORT STREET.

From Essex, near Cottage Farm, to St. Mary's.

John R. Lee	
Prof. James C. D. Parker	Prescott street ends.
Francis W. Lawrence	
Henry Howard	Vacant

NAPLES ROAD.

From Harvard, near Williams, to Commonwealth ave.

1	Horace S. Woodbury	15	Herbert R. Dickerman
18	Vacant	15	John D. Packard
24	Frank N. Morse		Mrs. Nat Head
28	Mrs. Julia E. Young		Joseph P. Piper
28	Fred Homer		Joseph P. Whitmore
34	William F. Merrifield	27	George F. Kimball
40	Edward E. Smith	95	Vacant

Clarence street commences.

Manchester road ends.

Gibbs street ends.

117	Luke H. Taft
-----	--------------

114	Charles E. Bond
120	George H. Valpey
	Arthur H. Newman
146	Vacant
154	John J. Coon
158	William N. Janvier
162	Vacant
166	Vacant

Abbotsford road ends.

Osborne road commences.

141	Vacant
145	Vacant
157	Vacant
	Edgar Foster

Naples Road—Con.

172	Vacant	George H. Fera
178	John G. Small	177 Vacant
180	Edward Mahler	
182	Vacant	
184	Vacant	
186	Vacant	

NETHERLANDS ROAD.

From 246 Aspinwall ave.

NEWTON STREET.

From Pond, J. P. to Brookline, in Newton.

David I. Harmon	John Manthors
Mrs. Sarah W. Hyde	Henry G. Clifford
Joseph Orlinki	John Falconer
David Wear	
William Summers	Goddard avenue ends.
Grove street begins.	F. E. Palmer
	Eber Holmes
South street begins.	
	Clyde street ends.
John McDonald	James Baker
Isaac Fairbanks	Colin McPhail
Daniel McDonald	Edward Mullen
	Mrs. Maria Campbell
	Brookline Almshouse
	Newton Street school
	Pumping Station B. W. W.
	William H. Webber
	15 Charles R. Dow
	Michael Zilichki
	21 Neil McDonald
	21 Frank Schneider
	Mary McLellan

NORFOLK ROAD.

From Boylston, near Chestnut Hill road, to Middlesex road.

Henry W. Bliss	
Walter H. Seavey	Circuit road begins.
Mrs. Anna S. Foster	
	George R. Ulman
Devon street begins.	Charles S. Miller
	Vacant
John Kent	

OAK PLACE.

Off Oak, near Heath.

Thomas Murray
Daniel Madden

OAK STREET.

From Heath, near Hammond.

Dennis Cullinane

OSBORNE ROAD.

From Naples road to 190 Babcock.

Mrs. Mary T. Gardner	Rev. Joseph H. Mansfield
Miss H. A. Tucker	George H. Conley
John M. Ford	Mrs. Louise Chapin

Francis E. Parker	H. S. Bush
Edward F. Jacobs	11 George W. Brown
12 Charles E. Bullard	9 Alfred W. Smith
	5 Edgar Rockfellow
	1 Walter A. DeMerritt

PARK STREET.

From 469 Washington above Cypress, to Beacon, next Webster.

Mrs. Edith B. Seeley	Lewis F. Perry
Miss Agnes R. Bacon	Edward K. Perry
34 James W. Vose	
48 Samuel Williams	Harvard ave. ends.
60 Mrs. Mary W. Russell	
60 Frank A. Russell	29 Mrs. Frances S. Dana
72 Lewis Conant	31 Frank E. Paige
Methodist Church	
	Auburn street ends.
Vernon street crosses.	
	61 Mrs. Pauline W. Burkhardt
Marion street crosses.	71 George Albert Clough
	William H. Wilder
	Vernon street crosses.
	Marion street crosses.
	125 George F. Dearborn
	127 Dr. George C. Ainsworth
	129 Vacant
	137 Abner A. Kingman
	139 Dr. Silas A. Houghton, h and o

PARKMAN TERRACE.

Garrison road, cor. Tappan.

1 Edward Maynz
2 Vacant
3 Vacant
4 Charles A. Purdy
5 George M. Knowles
6 John W. Leighton

PEARL STREET.

From 99 Washington to 108 Brookline avenue.

2 Michael A. O'Brien	7 Mrs. Thomas Quinlan, st
4 James W. Clattenburg	31 Stephen Cronan
6 Martin O'Brien	31 Patrick Tuhill
6 Dennis J. Dooley	33 John Kelley
6 Vacant	33 Mrs. Ellen McNamara
6 Vacant	35 Samuel Newell
10 Patrick J. Grennan	37 Thomas Burke
10 Thomas McLaughlin	39 Patrick Higgins
10 Thomas M. Daley	39 Catherine Daley
12 Mortimer Sullivan, h and s	39 John Carroll
14 Thomas L. Fleming	39 Timothy Luddy
14 John Lynch	47 B. G. Lt. Co. Power sta.
14 Vacant	55 John Donovan
14 Vacant	57 Mrs. Maria Clare
24 Martin Hickey	57 Mrs. Julia Hickey
26 Patrick Ryan	63 James Donovan
28 Patrick Cleary	

Pearl Street—Con.

28 John Coughlin
 30 Lawrence Cannon
 30 Mrs. Ann Woods
 30 Robert L. Haynes
 30 John Holloran
 32 William Foley
 32 John H. Burns
 34 Patrick Hogan
 38 Mrs. Ellen Coughlin
 38 Patrick Grady
 38 Mrs. Mary Maloney
 40 rear, E. F. Mullooney, s
 40 Mrs. Annie Barry
 40 Patrick Frawley
 40 Maurice Reagan
 40 Mrs. Mary Lee
 42 Miss Mary Mansfield
 42 John Higgins
 44 Michael J. Maloney
 44 Mrs. Catherine Gannon
 44 Mrs. Patrick Duffy
 44 Michael Convey
 44 Patrick J. Healey
 46 rear, J. and P. Maloney,
 store
 46 r. Mrs. Bridget Maloney
 48 John Egan
 48 Mrs. Nora T. Killion
 48 Cornelius Mahoney
 48 rear, Mrs. Sarah Kelley
 48 rear, James Cunningham
 48 rear, Mrs. Rose Messitt
 56 James Hunt
 56 Mrs. Jane Murray
 60 B. Mahoney
 60 Michael B. Shea
 60 Patrick J. Burns
 62 Cornelius O'Connor
 62 Vacant
 64 Mrs. Joanna Conway, h
 and s
 64 rear, James McMahan
 64 rear, Maurice O'Hearn
 64 rear, William Hall
 64 rear, James J. Lovett
 68 Vacant
 68 Patrick Donovan
 68 rear, Mrs. Margaret Hurley
 68 rear, Timothy Connor
 72 Mrs. Mary Russell
 74 Mrs. Catherine Mahoney
 74 Thomas Finn
 76 rear, Dennis Cloonan
 76 rear, Dennis Nyhan
 76 rear, Thomas Sweeney
 76 rear, Patrick Norris
 76 rear, Vacant
 78 Mrs. Mary Mahoney
 78 rear, Thomas Ward
 78 rear, Patrick Ward
 78 rear, Mrs. Annie Palmer

Emerald street ends.

Woodward square.
 65 Joseph J. Noonan
 71 Edward Halloran, h and s
 71 Kyran Norton
 71 rear, Matthew Graham
 71 rear, John Huban
 71 rear, Michael Cronan
 71 rear, Thomas Prunty
 73 John Welch
 73 Patrick M. Tonra
 73 Michael Devery
 73 Patrick Brogan
 77 Patrick F. Mulvey
 77 rear, Cornelius Murphy
 79 Mrs. Margaret Johnson
 81 George A. Paine
 81 Timothy Harnedy
 81 Dennis O'Day
 85 Mrs. Alice Gannon
 89 Mrs. Ellen Sullivan
 89 James McLaughlin
 89 rear, Vacant
 93 John Meehan
 93 William Houlihan
 93-95 The Hopewell
 95 Timothy Ryan
 95 Bessie Bresnahan
 95 Dennis Sullivan
 95 Michael Carroll
 97 James Sullivan
 97 Mrs. Bridget Ryan
 97 Patrick J. Frawley

- 80 John Curry
 82 Mrs. Fannie Kilnan
 82 Mrs. Mary Boland
 82 John Haggerty
 82 Mrs. Isabel Larkin
 82 Miss Annie Boland
 86 James Huban
 86 Bernard Doherty
 86 Patrick Wall
 100 Mrs. Jane Murray
 100 John T. Murray, sta and o

PERRIN ROAD.

From 348 Walnut.

Edward H. Carpenter
 Elmer S. Chipman
 Misses Loring

PERRY STREET.

From 24 Linden place to 98 Francis

- | | | | |
|----|---------------------|---|-----------------------|
| 8 | Albert P. Carver | 5 | James Comerford |
| 8 | Luke M. Duffy | 5 | Dennis Coyne |
| 8 | George W. Carver, o | 5 | John H. Young |
| | Taber place. | 5 | Samuel T. Stewart |
| | | 9 | Michael Murphy |
| | | 9 | Charles C. Waterson |
| 20 | Edward A. Meaney | 9 | Albert Pollard |
| 20 | Hugh W. McCracken | | |
| 20 | Max L. Elliott | | Brook street crosses. |
| 22 | Alfred LaLonde | | |
| 22 | Vacant | | Michael Nolan |
| 22 | Frank A. Penniman | | Mrs. Kate A. Fogarty |

Brook street crosses.

Aspinwall avenue crosses.

- | | | | |
|----|---------------------------|----|----------------------|
| 30 | J. Stanley Fram | 57 | M. Frank Kenrick |
| 30 | Joseph E. DeLong | 63 | Vacant |
| 30 | Charles F. Howard | 67 | James C. Patterson |
| | | 71 | Joseph K. Hayes, Jr. |
| | Aspinwall avenue crosses. | 73 | Vacant |
| | | 77 | Andrew S. Little |
| 58 | Albert Cushman | 81 | Joseph H. Tewksbury |
| 66 | Charles W. Holtzer | 85 | John E. A. Hussey |
| 78 | Mrs. Ellen Mallowney | 87 | Henry L. Caldwell |
| 86 | George R. Rogers | 93 | Vacant |
| 88 | Vacant | | |

PHILBRICK ROAD.

From 423 Boylston to Sumner road.

Virgil C. Pond
 Mrs. Clara T. Strickland
 51 Charles E. Alexander

PIERCE STREET.

From 32 Harvard to 59 Prospect.

John B. Williams, sta

PLEASANT STREET.

From Beacon to Commonwealth avenue, Boston line.

Mrs. Laurinda C. Whitney James P. Stearns
 Capt. Watson Freeman

Pleasant Street—Con.

- John street begins. McPherson Le Moyne
- John G. Stearns Browne street begins.
- 32 Admiral Joseph F. Green Freeman street crosses.
- 32 Thomas K. Foster E. Sumner Mansfield
- 38 William M. Butler Joseph A. Molineaux
- Arthur H. Newell Egmont street begins.
- 50 I. Lewis Brackett William F. Brownell Dummer street begins.
- Dwight street begins.
- 74 Thomas M. Cook
- Ridgeway street ends.
- 122 John C. Buzzell, h and o
- 122 Harry C. Woodbury
- 144 James McBurney
- 146 John M. Keegan
- Freeman street crosses.
- Robert A. Gilbert
- 158 Albert B. Low
- Michael White

POND AVENUE.

From 2 Washington, along Riverdale Park, to Boston line,
at Chestnut street.

- 165 Charles H. Trundy
- 165 Mrs. Thomas Larkin
- 165 John Reynolds
- 165 Mrs. Mary Sullivan
- 165 Vacant
- 165 William Meegan
- 173 Thomas J. Duddy
- 173 Timothy Driscoll
- 173 James W. Sullivan
- 179 The Riverdale
- 179 Thomas J. Dolan
- 179 Henry F. Brady
- 179 Patrick J. Hayes
- 185 Park View
- 185 John B. Dunn
- 185 Mrs. John Mangan
- 185 Patrick J. O'Hare

Morss avenue ends.

- 215 Jere O'Connell
- 215 Lawrence Corcoran
- 215 James McCarthy
- 215 Patrick Reagan
- 215 Patrick McNamara
- 215 James Tierney
- 217 Vacant
- 219 Vacant
- 221 Vacant
- 223 Moran T. Messitt
- 223 Thomas Kennedy

223 Patrick Sullivan
 223 Richard Reagan
 269 David A. McGrath
 269 Mrs. E. McGrath, s

Flora street begins.

281 Patrick Fleming
 281 Mrs. Emma D. Leavitt
 281 Rosedale
 283 Thomas Greene
 283 Henry F. Purcell
 283 Harry S. Smith

Allerton street ends.

Cumberland avenue ends.

Highland road ends.

Ward road begins.

Jamaica road ends.

POUND STREET.

From 812 Boylston to Heath, opp. Reservoir pl.

POWELL STREET.

From Beacon, opp. Kent, to Freeman.

Browne street ends. Dr. Wm. S. Bryant

Vacant
 James F. Shaw
 Charles C. Upham
 Albert W. Fisher
 Vacant

PRESCOTT STREET.

From Ivy to Mountfort.

Vacant Frederick Cunningham
 F. Theodore Von Armin

PROSPECT PLACE.

From 71 Prospect, next Pierce, to Harvard.

1 Abram T. Marsters
 1 Daniel McKenzie

PROSPECT STREET.

From Washington, at Town Hall, to opp. 30 School.

4 Mrs. Fitz Albert Danforth Pierce street ends.
 14 Henry K. Paine
 20 Frank Copeland 69 E. Frank Proctor
 26 Chas. L. Batchelder 71 Mrs. Sarah E. Mann

Police station

Police Court

Pierce school

Supt. of Schools, o

Prospect place begins.

75 Charles A. W. Spencer
 79 Rev. W. E. Archibald
 91 William B. Sears
 93 Vacant
 95 Mrs. John G. Nelson
 99 Edward F. Allen

RAWSON ROAD.

From 66 Winthrop road, to 24 Garrison road.

- | | | | |
|-----|-------------------|----|--------------------------|
| 54 | Thomas L. Rogers | 21 | Rev. Reuen Thomas |
| 66 | Lewis Wight | 33 | Gustaf Lundberg |
| | | 77 | J. Wales Soren |
| | Rawson path ends. | | Ellen Chase |
| 88 | Otis Shepard | | Colbourne crescent ends. |
| | Clafin road ends. | | Albert B. Merrill |
| 178 | William Kennedy | | |

RESERVOIR PLACE.

From 825 Boylston to Chestnut Hill Reservoir.

Eben W. Reed
 Albert H. Sanderson
 Thomas Griffin
 Peter A. Anderson
 Michael Fitzpatrick
 Mrs. Mary Mooney
 Charles F. Webber
 James Kerrigan
 Michael McGrady

RICHTER TERRACE.

1751 Beacon.

- 1 Harry W. Cumner
 2 Herbert B. Converse
 3 William P. Shreve
 4 Ellen O. Proctor
 5 Joseph B. Ames
 7 Wm. Lloyd Garrison

RIDGEWAY STREET.

From Freeman, between Pleasant and Babcock.

- 7 William T. Bissett
 7 Joseph H. McKenney
 7 George Hughes
 9 John Winn
 9 Timothy Burke
 9 Joseph Smith
 11 Luther Bean
 11 William Kendrick
 13 Michael F. Keegan
 13 John F. Shine

ROBERTS STREET.

From 22 Sewall to 41 Sewall place.

- | | | | |
|---|--------------------|----|---------------------|
| 2 | Fred W. Potter | 1 | Maria A. Ward, s |
| 2 | Thomas H. Ryan | 1 | James Donahue |
| 2 | Thomas Keenan | 1 | William Scanlan |
| 6 | Clarence W. King | 1 | Michael J. Hickey |
| 6 | John J. O'Brien | 5 | James F. McAdams |
| 6 | Edward C. D. Hagan | 5 | Richard Sullivan |
| 8 | The Ipswich | 5 | John Quinn |
| 8 | Thomas J. Miskell | 7 | Edward Gibbons |
| 8 | Robert Sutherland | 7 | Joseph Priestley |
| 8 | Charles E. Hagan | 7 | Thomas Swan |
| 8 | Walter Birkmaier | 11 | Mrs. Mary A. Murphy |
| 8 | Vacant | 13 | Thomas J. Kelleher |

8	Vacant	17	David Lyons
10	Alex. Trotter	17	James Finnigan
12	Mrs. Julia Donovan	17	Michael Hanley
14 and 16	The Kansas	19	Dennis Murphy
14	John Hogan	19	James Pinner
14	Patrick G. Finan	19	William Hayes
16	Alonzo Mosher	23	Michael J. Kenney
16	John P. Corkery	23	Michael Lally
18 and 20	The Groton	23	George M. Church
18	John Keady		
18	Mrs. Theresa Leary		
18	Dennis Mahoney		
18	Mrs. George Magee		
18	Thomas Maroney		
18	Robert J. Watson		
20	Joseph Daley		
20	Michael Haggerty		
20	John Hart		
20	Patrick Quigley		
20	John J. Lloyd		
20	John Welch		

ROCKWOOD STREET.

From Goddard ave. next beyond Cottage, to Boston line,
Jamaica Plain district.

ST. MARY'S STREET.

From end Monmouth, along Boston line, to Commonwealth
avenue.

Longwood school

Beacon street crosses.

St. Mary's court begins.

Ivy street ends.

Mountfort street ends.

130	James Lewis
134	Richard H. Grogan
	Longwood Laundry
	A. M. Crane
	Nathaniel P. Snelling

ST. PAUL STREET.

From Aspinwall avenue, at St. Paul's church, to Common-
wealth avenue.

4	Frank A. Mason	St. Paul's church
12	George H. Worthley	29 Oscar Landstom
30	Fritz Jacob Andres	51 Charles W. Kellogg
40	Mrs. Charles G. Chase	57 Mrs. George H. Wyman
52	Vacant	59 Mrs. Albert G. Wilber
		67 James W. Clapp

Alton place ends.

Francis street ends.

Steam road ends.

Longwood avenue crosses.

Longwood avenue crosses.

	<i>St. Paul Street—Con.</i>	135	Stephen M. Grant
		143	James H. Shapleigh
136	Oscar B. Mowry		
140	Mrs. Caroline D. Parker		Sewell avenue crosses.
158	Francis E. Page		Beacon street crosses.
	Sewell avenue crosses.		Browne street crosses.
	Beacon street crosses.		Amos. L. Hathaway
	Browne street crosses.		Freeman street.
	Freeman street.		Egmont street.
	Egmont street.		
	Dummer street		

SALISBURY ROAD.

From Corey road to Kilsyth road.

2	Frank D. Somers	1	Henry E. Raymond
		3	William Howe Mills
		5	Mrs. Jane L. Palmer
		5	Frank W. Smith
		7	Robert A. Southworth
			Dr. J. Henry Woods

SCHOOL STREET.

From Washington to 88 Harvard.

12	Harry G. Collins	11	Fayette F. Forbes
14	William K. Melcher	13	Miss Mary McNutt
14	Miss Maria Melcher, sh		
16	Henry J. Graham		Prospect street ends.
18	Frank H. Flanders		
20	Lincoln Walizer	21	William Pree
22	Thomas C. Austin		
26	Charles H. Robie		Holden street ends.
28	George L. Newcombe		
30	James W. Horton	43	Charles W. Morse
32	Eben Allen	47	Alonzo Bowman
34	Jere A. Driscoll	57	George P. Sanborn
36	John Nolan	57	Alfred G. Sanborn
36	John F. Nolan	59	Vacant
38	Vacant	85	Emery B. Gibbs
42	James J. Lynch	87	Rev. George Savary
42	John W. Moran	189	Mrs. Peter W. Pierce
44	Albert Barth	101	William M. Chase
44	Mrs. Ann Kelly	115	Weston H. Lyndon
46	Frank Quinn		
46	John Dwyer		
48	Mrs. Johanna Rogers		
48	Patrick T. Broderick		
50	William Moreland		
50	William Perry		

SEARLE AVENUE.

From 26 Cypress.

14	John C. Packard	15	David A. Kenrick
16	Reuben H. Andrews	19	B. Frank Bartlett
20	Albert G. O'Brion		
22	Mrs. Ann M. Taylor		
26	Mrs. Hannah E. Paige		

SEAVER STREET.

From 96 Buckminster road to Hyslop road.

John L. Batchelder, Jr.	Vacant
	George R. Harris

Leicester road crosses.	Hyslop road crosses
-------------------------	---------------------

Hyslop road crosses.

SEWALL AVENUE.

From Harvard, junct. Stearns road, across Longwood ave. to Kent.

Longwood avenue crosses.	Stearns road begins.
--------------------------	----------------------

Charles street ends.	Vacant
----------------------	--------

64 Edward Russell	Longwood avenue crosses.
-------------------	--------------------------

76 Charles P. Flagg

80 Mrs. Eliza M. Flanders

51 Harry Young

61 Miss Harriet A. Bullard

St. Paul street crosses.

65 Willard A. Vose

75 Henry T. Hall

106 William Stearns

126 John Ferguson

St. Paul street crosses.

97 Joseph M. Coe

103 Charles D. Hammer

109 Mrs. Marion S. Plummer

113 Edgar W. Anthony

131 George N. Talbot

Marshall street begins.

SEWALL PLACE.

From 230 Cypress to next 52 Sewall.

6 Purvis Phillips

7 Michael Gibbons

6 James O'Keefe

7 Lena McKenzie

6 George E. Clark

7 Michael Mullaney

8 Patrick Carolan

9 William Jennings

8 Charles E. Downes

9 John Mullaney

8 Wm. Sheehan

9 Robert A. Valentine

10 Thomas Donlon

15 Michael L. Cusick

21 Michael C. Lynch

41 Marcus W. Ripley

41 Thomas Mahan

41 David Foley

Roberts street ends.

59 John F. Burns

61 Bernard McDonald

Sewall street place ends.

65 John O'Neil

67 Francis Mealey

69 Mrs. Mary A. Casey

69 Mrs. Mary Dacey

SEWALL STREET.

From 230 Cypress to 128 Chestnut.

2	Mrs. Margaret Murphy	Town Stable
2	John J. Fay	Sewall school
2	Peter F. Kelleher	77 Thomas Hazlett
4	M. L. Courtenay	77 Thomas J. Lacy
4	Mrs. Alice McCarthy	77 John Sweeney
4	Samuel Lynn	79 Peter Taggart
8	Alfred A. Benway	79 Thomas Moynihan
8	Patrick O'Riley	79 Alfred S. McKenna
8	Charles A. Dalrymple	81 Mrs. Elizabeth McQuade
10	Mrs. Catherine Goodwin	81 George R. Murray
10	John Maguire	81 James H. Hurley
10	James Kearns	81 Patrick A. Kelleher
12	George Walker	85 Mrs. Mary A. Lunney
12	Mrs. Eliza Regan	87 John W. Young
14	James B. Fowle	
14	John E. Ohman	

Roberts street begins.

26	Wm. F. Mason
26	Anthony Waldron
26A	John Hartnett
26A	John A. Lyons
26A	Mrs. Susan Lyons
28	Mrs. Ann Dolan, s and h
28	rear, John Dolan

Sewall street place begins.

44	Michael Crosby
48	Mrs. Hannah Pickett
50	John Cowdrey
52	Mrs. Ellen Crehan
52	James P. Lacy
52	James Crohan
	West End St. Ry. station
	Vacant

SEWALL STREET PLACE.

From next 28 Sewall to 61 Sewall place.

2	John Holloran	1	Nellie W. Murphy, s
4	James Harkness	5	Mrs. Sabina Barrett
6	Hugh Dunn	9	James Scott
8	Cornelius Shannon	15	Michael Cunniff
10	Thomas J. Connelly	17	John McNamara
12	Dominick Gallagher	19	John Laughlin
14	Thomas Morrissey	21	John Minahan
16	Wm. Smith		
18	Frank A. Forbes		
20	Richard Kelleher		
22	William F. Devine		

SHAILER STREET.

From near 330 Harvard to Centre.

Bernard Jenney
 Mrs. Rosetta H. Houghton
 Cyrus J. Anderson
 Mrs. Charles C. Coffin

Short street crosses.

Rev. Howard A. Bridg-
 man

SHORT STREET.

From 1458 Beacon to Summit avenue, near junction of same.

19 Rev. Louis B. Schwarz

SHUTTLEWORTH TERRACE.

1733 Beacon street.

- 2 Mrs. Jane Holland
4 Dr. Geo. F. Harding

SOUTH STREET.

From Newton, beyond Grove, southerly, to Boston line, West Roxbury district.

Grove street.

Xanthus Goodnough

Louis Mansell

Louis J. Hirt

Herbert A. Harrington

Mathew Dolan

Vacant

SPRING ROAD

From Jamaica road to Highland road.

STATION STREET.

From 205 Washington to Kent, near Linden.

- | | | | |
|-------|--|---|-------------------------------------|
| 6 | Vacant | 5 | Thomas F. King, b. hall |
| 8 | A.L. Bridgman & Co. cafe | 7 | Wm. E. Wallis |
| 14 | Holtzer-Cabot Elec. Co.
factory | 7 | Albert L. Bridgman |
| 30 | Danforth & Co. o. | 9 | James H. Boody, sh |
| 30 | Wm. F. Young, o | | Brookline Station, B. & A.
R. R. |
| 32 | Hotel Belknap
Charles S. Hald
Miss Adeline L. Rooney
Fred W. Downer | | Western Union Telegraph
Co. |
| 34 | Vacant, s | | |
| 36 | Vacant, s | | |
| 38 | Hotel Fosdick
Arthur C. Little
Everett L. Abbott
Fred A. Pierce
Mrs. Helen L. Rodden | | |
| 40 | C. Knaf & Son, s | | |
| 46 | James J. Lovett | | |
| 48-50 | Fred C. A. Gianetto, sh | | |

STEARNS AVENUE.

From 244 Kent.

STEARNS ROAD.

From Sewall ave. junc. Harvard, to St. Paul.

- | | | | |
|----|-------------------|----|--------------|
| 14 | Thomas P. Talbot | 33 | William Kerr |
| 16 | Marshall W. Jones | | |
| 18 | S. Arthur Bent | | |
| 24 | Joseph McKey | | |
| 30 | Alex. S. Jenney | | |

STETSON STREET.

From Dwight, near Babcock, to Freeman.

- Isley M. Fogerty
16 George A. Batchelder
24 Benjamin F. Nichols
Charles A. Cooley

STILL STREET.

From Browne to Freeman.

Charles L. James
Mrs. Henrietta Reece

STRATHMORE ROAD.

From Beacon, near Brighton line, easterly.

SUMMIT AVENUE.

From 1416 Beacon, over Corey Hill, to Boston line, Brighton District.

Edward J. Milton	1	Jesse S. Wiley
	2	The Misses Harris
Short street ends.	3	Charles B. Hark
	4	Massena B. Wing
Mason terrace crosses.	9	Arthur G. Whitney
		Noel W. Stiles
Mrs. J. L. North		George W. Mitton
Judge Albert Mason		
		Mason terrace crosses.
York terrace begins.		
		John Knox Marshall
Edwin H. Lincoln		Vacant
Myron E. Barnes	101	Jerome Jones
Ira D. Bronson		Peder Olsen
		Mrs. Caroline T. Norris
Lancaster terrace ends.		

SUMMIT PATH.

From 150 Summit ave. to Lancaster terrace.

SUMNER ROAD.

From Boylston, opp. Walnut, across B. & A. R. R. to Tappan.

Clinton road crosses.		Arthur C. Thompson
Prescott Bigelow		Clinton road crosses.
John C. Edwards		
	49	Edward W. Morse
Blake road begins.		
		Clark road ends.
	61	Horace L. Bearse

TABER PLACE.

From 20 Perry.

2	Elihu K. Sears	11	Samuel Ingraham
4	Charles Wilson	11	James McTighe
4	David Lynch	11	Robert Power
6	Mrs. Jane Adams	13	Mrs. Marian W. McDonald
8	James H. Lunney	13	Patrick Sullivan
10	James Haggerty	13	Mrs. Mary Ann Young
12	Daniel Doherty	15	Vacant
14	Patrick McDevitt	15	Vacant
16	John H. Murphy	15	John J. Carmody
18	Morris Meade	17	Henry A. Foster
		17	Vacant
		17	Bernard Jestings
		19	Vacant
		19	Vacant
		19	Geo. Frazier

TAPPAN STREET.

From Cypress, at B. & A. R. R. to 1723 Beacon.

Brookline Hills depot	127	Miss Lucy D. Comstock
Brookline Public Bath	143	Hiram H. Logan
	163	Henry M. Taylor

Sumner road ends.

Gardner road ends.

Blake road ends.

	195	Agnes A. Davis
146 Mrs. Lucy S. Rogers	225	William I. Bowditch
156 Andrew J. Ward	249	Harry V. Long
166 Thomas R. Shewell	319	Isaac D. White
178 Joseph W. Hall	329	Charles H. Hooper
186 Charles C. Hoyt		
224 Michael Lynch		
226 Mrs. Mary Sherry		

Marguerite terrace.

Fillmore terrace.

rear, Beaconsfield stables

Frances terrace.

THATCHER STREET.

From 179 Pleasant, near Freeman, to beyond St. Paul.

THAYER PLACE.

From 13 Thayer.

8 Mrs. Sarah E. Little	7 William F. Sullivan
12 Horace E. Smith	9 Joseph Flood
16 Michael Mahan	11 Nathan C. Barrows
18 Mrs. Mary Waldron	13 Mrs. Rachel Bowes
20 Patrick J. Murtagh	15 Wm. D. Morrison
	17 Patrick M. Thomas
	19 Josiah N. Christie

THAYER STREET.

From 336 Washington to Waverly.

9 Mrs. Ann Griffin	18 Eugene S. Morse
11 John Ballentine	22 Vacant
13 George H. Johnson	

Thayer place begins.

21 Thomas J. Murray
23 F. Joseph Untersee
29 Rev. Philip A. Nordell

THORNDIKE STREET.

From Gibbs, near Coolidge, to Winchester.

Clarence street ends.	Mrs. Tryphena Shannon
	Mrs. T. C. Brown
	Frank S. Waterberry
Simon Greenbaum	John M. Williams
Edward W. Clark	William O. Wiley
J. A. Bubier	

Harvard street crosses.

Harvard street crosses.

3 Charles G. Bullard

4	Julius Fellner	17	Isaac D. Spitz
20	Eugene G. Ware	23	Arthur C. Averill
24	Lewis Levi	27	John F. Cook
24	Samuel C. Silver	27	Mrs. Frances M. Watkins
28	Oren J. Faxon	31	Orrin R. Tweed
28	Miss Josephene G. Whipple	37	Charles C. Bourne
28	James H. Crocker	43	Andrew J. George
28	Mary L. Pray	47	Charles Eldridge Eager
32	William L. Dolbeare	51	William N. Borden
32	Mrs. Lucretia M. Thayer	55	William V. Fishel
38	Charles W. Parker, Jr.	63	Francis E. B. Kern
42	Robert T. Almy		
46	William Anderson		
52	Elmer J. Brown		

TOXTETH STREET.

From opp. 37 Linden place to 76 Francis.

76	John McCullough	-	Vacant
78	Samuel C. McCullough	49	Terrace Gallagher
80	Clarence E. Thurlow		
	Mrs. Carrie D. Carnes		Bowker street ends.
	Frank A. Carnes		
	George H. Carnes	81	Arthur W. Bowker
		91	E. D. Bradford
	Brook street crosses.		
			Brook street crosses.
	Aspinwall avenue crosses.		
		95	George W. Jackson
122	Hugh Flood		
126	Charles F. Richardson		Aspinwall avenue crosses.
132	Charles D. McKey		
140	Charles H. Utley	115	Frank D. Young
146	Henry W. Estabrook	119	Mrs. Mary E. Kimball
154	John J. Henry	121	Mary DuVernet
		125	Mrs. Thaddeus E. Friend
		129	Wm. K. Melcher, Jr.
		133	William L. Quimby
		139	William B. Crafts
		143	George H. Bouve
		145	George H. Crowell
		151	Elbridge M. Rawson

UNIVERSITY ROAD.

From 1639 Beacon to Winthrop path.

29	William G. Anderson	30	George W. Cummings
41	Mrs. E. F. Maher	34	Adolph Davidson
43	Joel Feder	50	Carl Schoenhof
43	Mrs. S. O. Holdens	54	James R. Watson
59	James Shepard	56	Miss S. T. Dennie
59	Dr. Frank E. Draper	58	Emil Meyers
61	Walter N. Buffum	88	Benjamin M. Stillman
65	William S. Slocum	94	Mrs. Maria L. DeBacon
75	Joseph A. Gahm	96	Harrison Ellery
77	Dalton Fallon	98	Jeffrey Richardson
87	Mrs. Mary E. Bassett		

UPLAND ROAD.

From 126 Walnut, across Irving, to 33 Maple.

Albin Stranberg	Fred E. Jones
Sarah L. Proctor	

Rev. Edward H. Hall Irving street crosses.

Irving street crosses.

James G. Lincoln

Lydia C. Head

Reuben L. Roberts

Mrs. Jane Roberts

Vacant

Mrs. Caroline C. Foster

Charles H. W. Foster

Mrs. H. Louisa Chapin

Misses Stevenson

Prof. Charles R. Cross

Francis H. Swan

Mrs. Ellen I. Chapman

M. Everett Ware

Francis P. Denny

Misses Denny

George H. Monroe

VERNDALE STREET.

From Harvard, near Boston line to Columbia.

Vacant

Vacant

Vacant

Vacant

VERNON STREET..

From 164 Harvard to 86 Marion.

12 William R. Boynton

7 Rev. Jeremiah Taylor

18 Nathaniel Lyford

7 Eugene B. Floyd

22 George R. Lyford

21 Edward S. Webster

28 Fordyce P. Trickey

29 Edward W. Baker

32 Augustus S. Lovett

35 Charles A. Harris

36 William H. Wardwell

45 Charles E. Miles

47 Mrs. Francis A. Gross

Harris street ends.

53 Mrs. Sarah W. Andrews

55 Seth G. Moore

42 Harry R. Trainor

59 William Eaton

46 Dr. Aaron H. Parker

61 Edward C. Robinson

Park street crosses.

Park street crosses.

86 Silas Pierce

VILLA LANE.

From 20 Washington to beyond Morss avenue.

24 Thomas J. Mahoney

13 Vacant

24 Mrs. — Hand

13 James Kelley

24 John Fitzpatrick

25 Dennis Sullivan

26 Patrick McCabe

25 John Malloy

26 Patrick K. McCarthy

25 James J. Griffin

26 John Gettans

31 John Mahan

28 Mrs. Bridget McManus

31 Patrick Duffy

28 Mrs. Louisa Fossa

31 Mrs. James Noonan

34 James Fitzgibbons

34 William Bohan

Morss avenue crosses.

34 John Kelley

41 William Munck

Morss avenue crosses.

41 William A. McNeill

41 Michael Casey

44 Thomas J. McGarry

44 Daniel Gallagher

50 Daniel McMahan

50 William Fitzgerald

50 Thomas McGee

54 James Sullivan

54 William Mahoney

58 John J. Collins

Villa Lane—Con.

- 58 Maurice Hartnett
 60 John Higgins
 60 John McNamara
 60 Patrick O'Brien
 60 rear, Michael Hunt
 60 rear, Mrs. Mary Sullivan

WALNUT PATH.

From 177 Walnut to 158 Boylston.

- | | |
|----------------------|-----------------------|
| Vacant | Fred A. Searle |
| Mrs. Lydia R. Warren | Charles A. Williams |
| Peter McCarthy | Mrs. Mary J. Williams |
| Fred H. Perkins | Benj. M. Chandler |

WALNUT PLACE.

From 206 Walnut.

WALNUT STREET.

From 118 Washington, across High, to 504 Boylston.

- | | |
|------------------------------------|---------------------------|
| 2-4 Brookline Riding Academy | 5 James G. Brutcher |
| | 7 James C. Mathews |
| 8 William A. Robertson | 7 John E. Davis |
| | 9 George N. Caldwell |
| Elm place begins. | 11 James Honey |
| | 11 Mrs. Ada Higgins |
| Union building | 13 Mrs. Bridget Salmon |
| P. M. Ryan, restaurant | 15 Richard A. Callahan |
| Frank F. Muldowney, sh | 17 and 19 B. W. W. stable |
| Woman's Exchange | |
| Brookline Friendly Society | High street crosses. |
| Woman's Christian Temperance Union | 77 Henry J. Holmes |
| | 79 Vacant |
| | 81 Thomas Daley |
| High street crosses. | 81 John J. McArdle |
| | 87 Mrs. Clara A. Beal |
| 64 Vacant s | 87 Mrs. C. P. Woodward |
| 66 Hotel Kempsford | 91 Patrick M. Ryan |
| 66 John Koch | 93 Henry G. Cole |
| 66 Sterne Morse | 93 Alex. S. Arthur |
| 66 Mrs. Isabella B. Stodder | 95 Mrs. Mary E. Donovan |
| 66 Misses Newell | 95 Vacant |
| | 95 William Mund |
| Upland road begins. | 97 Thomas McMahan |
| | 97 rear, James Healy, sta |
| Irving street begins. | 123 Mrs. Ann Bowen |
| | 129 Thomas Nagle |
| Mrs. Edward S. Philbrick | 133 Timothy Driscoll |
| Alfred Winsor | 137 Thomas Quinlan |
| | 141 Mrs. C. D. Withington |
| Walnut place begins. | 149 Marshall Russell |
| | 157 Mrs. Charles F. Starr |
| 220 Mrs. Annie W. Woods | 163 Allan V. Garrett |
| | 165 George E. Atherton |
| Walnut terrace. | 169 Charles S. Sergeant |
| | 175 Harry K. White |
| 262 Mrs. Frances P. Sherburne | 177 Misses Storey |
| 268 Andrew M. Ritchie | |
| 272 George C. Cutler | Walnut path begins. |
| 278 Rev. Francis C. Williams | |
| 278 Dr. Augusta G. Williams | 183 James DeW. Lovett |

284	Vacant	187	Mrs. Maria G. Soule
	Cypress street crosses.	189	Misses Walker
294	Washington I. Taylor	195	Daniel K. Snow
302	Henry H. Freeman	205	C. C. Palmer
310	Samuel Clark	205	Mrs. Wessie Palmer
322	Mrs. Richard Macallister	217	Percy Chase
	Chestnut street crosses.	233	Harry C. Chester
	Walnut cemetery.	239	Walstein R. Chester
		247	E. Frank Baker
		267	Artemas S. Jones
		273	Roland Winslow
		287	George D. Noyes
346	Charles Karras		Cypress street crosses.
348	Miss C. A. Pierce, school	295	Dr. George H. Francis
	Perrin road begins.	305	Stephen D. Bennett
	Lewis Perrin	353	Rev. William H. Lyon
	Pierce Hall	371	Frank A. Townsend
	Unitarian Church	389	Henry V. Poor
	Elias J. Bliss	433	Moses Williams
420	Charles C. Soule	447	Fred S. Mead
	Frank E. Sweetser		

WALNUT TERRACE.

From 230 to 260 Walnut.

1	Stanley Cunningham
2	Vacant
3	Vacant
4	Vacant
5	Vacant
6	Albert A. Cobb
7	Vacant
8	Horace N. Fisher
9	Louis C. Page
10	Vacant

WALTER AVENUE.

From 36 Washington to 35 Flora.

1	Joseph Devlin	2	Quinsler & Co. o and sh
1	John Hughes	4	Mrs. Kate McAuliffe
1	John Mulholland	6	Brookline Day Nursery
1	Peter McFadden	20	Patrick McKenna
1	Henry Casemore	20	James O'Beirne
	Morss avenue crosses.	20	Mary Glancy
35	Mrs. Mary E. Collins	20	Mrs. Carlson
35	George Copeland	20	Patrick Ryan
35	Mrs. Ellen Curry	20	John Coffey
35	James J. McAdam	24	August Grossman
37	Thomas Miskell	24	Fred Obracker
37	Mrs. Mary Strain	24	Charles A. Rau
39	James McDonald	24½	Hugo Oschartz
39	John Crory	24½	Mrs. J. Thomas Waterman
39	Ernest M. Pelton	28	John P. Murphy
43	Mrs. Catherine McGrath	28	Henry Smith
43	William Barry	28	John McVarish
43	Joseph McConnell	28	Mrs. John Mangan, s
43	Walter J. Dwyer		Morss avenue crosses.
43	Patrick Hickey	38	Thomas Long

	<i>Walter Avenue—Con.</i>	83	Michael Rourke
		42	James C. Lyons
45	Mrs. Margaret A. Connor	42	John Holland
49	Mrs. Annie McGowan	42	James Cusick
49	Patrick Mulcahey	44	John Shields
51	Timothy Curran	44	James Collins
51	Joseph Devenney	44	Richard Welch
51	James J. Cady	44	John Halloran
53	Mrs. Kate Griffin	46	Mrs. Bridget McNamara
53	Edward Croak	50	Thomas J. Curley
53	Mrs. Anna Pigeon	50	Joseph J. Donovan
55	James Killgallen	50	rear, James F. Murray
55	Thomas McLaughlin	50	rear, Michael Barrett
57	Michael Daxon	52	rear, Patrick McLean
57	Mrs. John Desmond	52	rear, Thomas McNamara
57	Timothy J. Donlon	52	rear, Mrs. Catharine Ryan
59	Michael Fahey	52	Mrs. John Foley
59	John W. Comar	52	James Mulholland
59	John M. Kneeland	52	Roger Sullivan
63	Patrick Murphy		Thomas Parsons School
63	Mrs. Christina Meehan	58	John Donovan
63	Frank Crohan	58	Mary Gallagher
65	Thomas Munns	58	William Connor
65	Michael Dorsey	58	John T. Gilmore
65	Michael Phillips		
65	John Quinn		
65	James Slavin		
67	Mrs. Ann McNamara		
67	Patrick McGrath		
67	John McCabe		

WARD ROAD.

From Pond avenue to Spring road, northerly.

WARREN STREET.

From Walnut, at Unitarian church, to Heath.

Francis W. Welch	
Arthur Quimet	Howard street begins.
Mrs. Charles D. Head	
James M. Codman	Dudley street begins.
Kenneth Finlayson	
Cottage street begins.	F. L. & J. C. Olmsted, o
	Fred Law Olmsted
Francis A. White	John L. Gardner
Charles S. Sargent	Julia Goddard
Barthold Schlesinger	William Thatcher
John Kelley	Thomas J. Kelley
Adele G. Thayer	Mrs. Almira L. Warren
Edward D. Duggan	Fanny G. Celfe
James McGregor	Dudley street ends.
Albert H. Woods	
Clyde street begins.	Vacant
	Augustus Lowell
Henry Lee	Daniel Duffley
Louis Cabot	

WASHBURN AVENUE.

From 24 Auburn.

2	Marcus B. Buford	3	William C. Durkee
4	Charles H. Dunton		

WASHINGTON STREET.

From Boston line at Riverdale Park (continuation of Huntington avenue, Boston) to Boston line, Brighton district.

Pond ave. begins.	1	Jeremiah Minihan
	3	Miss Mary A. Davis
Villa lane begins.	5	Michael O'Day, s
	7	John A. Stuart
20 James A. Whitcomb, s	7	Michael Munns
24 Vacant, s	11	Thomas J. Cusick
26 S. Goldberg, s	11	Frank T. Fay
26 A. Goldberg	13	Bernard Dunlavey
30 Harris Sakof	13	Thomas F. Dooley
32 Hugh W. McCracken, s	19	James Gleason
	27	Vacant, s
Walter ave. begins.	29	Max Brest, h and sh
36 Quinsler & Co. s		Brookline avenue begins.
40 Patrick McGrath, s		
76 Mrs. Thos. Quinlan, sta		Brookline Gas Light Co.
76D Geo. F. Quinlan, o	57	Frank C. Shannon, sta
84 James Driscoll, sta and o	57	rear, Antonio Carreiro
92 John Bauchan, sh	63	Thomas O'Day
102 William E. Murray	65	John J. Horgan, sh
102 Mrs. Jere. L. Guilfoyle	91	Thomas Nagle, sh
102 Mrs. Mary Norton	93	Benjamin F. Baker, sh
102 Mary Hickey, d. rms.		
104 Antonio Carreiro, sh		Pearl street begins.
106 Wm. E. Murray & Co. s		
H. G. Jordan & Co. o	99	William A. Brown, s
	99	Charles L. Nahrung
Morss avenue begins.	101	Mrs. Anna M. Dashuck
	103	James G. Tarrant, s
Walnut street begins.	103	Wm. H. McManus, sh
	105	Andrew F. Conway, sh
118 Peter Keefe	105	James H. Curley
120 Bernard Carroll	107	Lyceum Hall
124 Frank C. Shannon	107	rear, J. W. Clattenburgh,
126 William Frawley, sh		sta
126 Luigi Barba, s	107	James H. Maher,
128 Mrs. Hannah J. Riley	109 to 113	James H. Maher, sh
130 John A. Walsh	115	M. Cavicchi, s
132 Francis Cotter	117	M. Cavicchi
134 John C. Barthelmes, sh	121	Thomas McCullough, s
136 Sing Lee, laundry	123	Thomas McCullough
138 Frank T. Sullivan	127	Jacob Morlock, s
140 Hose No. 1	129	Morlock's Hotel
142 Hose No. 4	129	Jacob Morlock
144 Patrick J. Burns, sh	131	Jacob Morlock, s
	135	John Cook, sh
High street begins.	137-139	J. V. Pyne & Co. s
	143	James Driscoll
Boylston street begins.	143	Alexander Strain
	143	William H. Bowen
164 Francis H. Bacon, s	143	Catherine L. Walsh
166 Julia Hayes	145-147	T. S. Brown & Co. s
166 Wm. R. T. Pazolt, sh	149	Norman H. Cook
168 Julia Hayes, s	151	Albert A. Levien, s
172 Felix F. Johnson, s	157	Peter Kieser, sh
174 Horace James, sh	159	Peter Keiser
176 George P. Johnson, s	163	Fritz A. Halfenstine, s
178 Alex. S. Arthur, o	165	Mrs. Mary Grady

Washington Street—Con.

178 Goddard Hall
 178 F. Sullivan & Son, sh
 180 King & Hodge, sh
 182 N. B. Hurd & Co. sh
 182 K. L. Greenwood, sh
 184 John T. Cahill, s

White place begins.

188 John H. Murphy, sh
 190 Thomas McCann
 192 Thomas Mahon. sh
 194 Yee Sing, laundry
 194 Flatley & Sweeney, s
 196 Hugh Hamilton
 196 William Strain
 196 George A. Young
 198 Frank P. Baker
 200 James B. Hand, sh
 202 Alvin W. Cobb
 202 Crawford O. Hart
 204 F. H. Johnson & Co. s
 208 William D. Morrison, sh
 214-216 Kenrick Bros. s
 220 Fred E. Palmer, s
 222 Clara A. Wood
 222 Millie A. Rice
 222 William F. Hunt
 222 Dana M. Pratt
 224 Young & Brown, s

Davis court begins.

236 Felix R. King, s
 238 C. C. Schmalz, sh
 240 Frank R. Brooks, o
 240 Edward F. Allen, s
 240 Magoon & Ballentine, s
 242 Thomas J. Murray, s

Davis avenue begins.

256 J. M. Seamans & Co. s
 262 Timothy C. Downs
 264 John F. Fleming, s
 266 Murray & Small, s
 274 Edward T. C. Eddy, s
 274 Terrence Kerr
 280 Hans A. Peters, s
 282 Hotel Chace
 282 Mears Orcutt
 282 R. C. Whitford
 282 John J. Reed
 284 Harriet L. Davis s
 286 John E. Hutchins
 286 Frank W. Morton
 288 M. Henry Porter, s
 294 David Nadel, s
 298 Warren Cranton
 298 William Sweeney
 302 The Am. Screen Co. sh
 306 Fred E. Spencer

165 Edward Jones
 165 James Gibson
 165 Charles C. Arthur
 167 Edward McAvoy, s

Fay place.

171-173 Boynton Bros. s
 175 Mme. Marie Doucet
 175 William F. Young
 175 D. Crosby Chisholm
 175 James Douglass
 175 George Mackie

Station street begins.

205 Nelson Bros. s
 209 Hotel Monteith
 209 Dr. Francis H. Miett, h
 and o
 Mrs. Samuel Frye
 Miss Alice James, o
 John A. Little
 209 Edgar C. Allen
 209 C. O. Norcross
 211 Edwin F. Crosby, s
 213 McElroy Bros. s
 217 T. J. Turley & Son, s
 217 James Stewart
 217 John Mawhinney
 219 Alfred G. Sanborn, s
 219 Cousens Bros. o
 221 Kenneth L. Greenwood
 221 James Hennessy
 221 Johnson Bros. o
 225 Wallace D. Paine, s
 227 Joseph Carreiro, sh
 227 Mrs. Kate Emery
 229 Frank W. Crowe, s
 231 Oliver Bennett, h and o
 231 John A. Phillips
 231 Ellen Shannon
 235 Everett E. Pierce, s
 237 James J. Phillips
 239 Farren Bros. s
 241 D. Crosby Chisholm
 241 Charles F. Shattuck
 241 William A. Butler
 243 William A. Butler, s

Harvard square.

279 Nicholas C. Thompson, s
 283 Post Office, I. M. Fogarty,
 supt.
 285 James Logan
 287 Frank D. Field
 289 Brookline Savings Bank
 289 Wm. Lincoln & Son, o
 297 Office of Board of As-
 sessors
 297 Charles E. Riley

- | | | | |
|-----|---|-----|---|
| 306 | Patrick McGrath | 305 | Dr. Martha G. Chaplin, h
and o |
| 308 | Mrs. Margaret Lucas | 305 | Dr. Bertha L. Hoskins, h
and o |
| 310 | John O. Dunn | 311 | Robart Bros. s |
| 312 | David Dalzell, sh | | Holden street begins. |
| 312 | L. I. Leighton, sh | | Town Hall |
| 314 | C. E. Higgins, sh | | Prospect street begins. |
| 316 | Carl M. Goodspeed, sta | | |
| 316 | Dr. James Marshall, o | | |
| 324 | Nathan Dorr | | |
| 326 | Vacant | | |
| 328 | George S. Rich | | |
| 328 | Dr. Everett M. Bowker, o | | |
| 330 | Joseph V. Skillen | 347 | Chase Express Co. o and
sta |
| 330 | Mrs. Etta Wolcott | 351 | Charles Chase |
| 330 | Caroline A. Dugan | 355 | Henry Collins
Public Library |
| 332 | Richard Warren | 375 | Mrs. Martha M. Gibbs
School street begins. |
| 332 | Dr. C. Ingraham, h and o | | Bethany Sunday school |
| 332 | F. A. Leonard | 411 | Mrs. Susan B. Lyman |
| 334 | French & Bryant, o | 447 | John M. Graham |
| 334 | Franklin Brett, o | 459 | Nathan H. Crocker |
| 336 | Simon Daley | | Park street begins. |
| | Thayer street begins. | | |
| 338 | Martin Kingman | | |
| 340 | Hook and Ladder Co.
No. 1. | | |
| 342 | Hose House No. 2 | 465 | The Aspinwall |
| 346 | O. B. Delano's Sons, sh | 465 | Charles M. Barrows |
| 348 | George H. Delano | 465 | William H. Lloyd |
| 348 | Mrs. Susie S. Moulton | 465 | Albert E. McKinney |
| 348 | Clarence E. Maller | 465 | James C. McGeough |
| 348 | Charles A. Pons | 465 | Mrs. E. P. Sargent |
| 352 | Mrs. Hannah R. Delano | 497 | Mrs. Mary R. Pettes |
| 352 | Charles E. Delano | 503 | Lyman J. Clark |
| 354 | Mrs. Angela M. P. Palmer | 519 | Miss Ellen G. Saxe |
| 354 | Mrs. Elizabeth V. Palmer | 523 | Frank A. Snow |
| 356 | Mrs Isabel Shaw | 537 | Mrs. Mary C. Reed |
| 356 | G. Littler | 537 | Dr. Wm. P. Defriez, h
and o |
| 356 | Vacant | 549 | Harry W. Waite |
| 356 | Mrs Amanda M. Lavey | 555 | Thomas B. Griggs |
| 356 | Mrs. Mary Kane | 571 | The Misses Mansfield |
| 358 | Mrs. Susan Moran | 575 | Dr. Francis F. Whittier, h
and o |
| 358 | Robert Patterson | 581 | Patrick Russell |
| 358 | Miss ——— Kempton | 581 | James Watts |
| 360 | John MacRae, sh | 695 | William J. Dana |
| 362 | Bradford Kingman | 697 | Albert H. Cushing |
| | Goodwin place begins. | 699 | Frederick O. Tufts |
| 370 | David H. Daniels | | Fairbanks street begins. |
| 376 | William A. Blanchard | | |
| 380 | John G. Aechtler | 725 | George M. Stearns |
| 384 | Fred H. Robinson | 739 | Albert G. Eastman |
| 386 | Walter Hill | 741 | Vacant |
| | Brookline Meth. Chapel | 743 | Clarence Burr |
| | Cypress street begins. | 745 | Donald M. Belchee |
| | | 755 | Thomas Park |
| 408 | Desmond Fitzgerald | | Beacon street crosses |
| 424 | John W. Kennan | | George Pierce |
| 432 | Dr. Benjamin S. Blan-
chard, h and o | | Thomas F. Galvin |
| 450 | Mrs. Arthur W. Blake | | George H. Champlin |
| | Gardner road begins. | 791 | Joseph H. Nash |

Washington Street—Con.

Devon terrace begins.

Winthrop path begins

- 626 George J. Quinsler
 666 Mrs. Wm. L. Birnbaun
 662 Wm. Donnell
 670 Francis A. Campbell
 676 Vacant

Beacon street crosses.

- William Lincoln & Son, o
 776 John O. Kane, h and sta
 778 Jeremiah A. Leary
 778 James McGary
 786 Miss Mary P. Frye
 786 Miss Serena J. Frye
 788 Timothy F. Corey
 888 Mrs. Sarah E. Corey

WAVERLY STREET.

From 55 Davis ave. to 36 Cypress.

- | | | |
|--------------------------|----|---------------------|
| Emerson street ends. | 11 | Mrs. Benjamin Hurd |
| | 11 | Benjamin Bruce |
| 36 Isaac Paine | 13 | Vacant |
| 44 Vacant | 19 | Joseph B. Henderson |
| 46 Mrs. Harriet E. Wells | | Thayer street ends. |
| 48 Vacant | | |
| 50 Vacant | | |
| 58 G. Frank Wayland | 25 | George F. Arnold |
| 60 J. Willard Tuckerman | 27 | Mrs. H. L. Bowker |
| | 31 | Vacant |
| | 37 | George P. Johnson |
| | 41 | Charles H. James |
| | 43 | Horace James |
| | 47 | John Shields |
| | 53 | Frank W. Wesner |
| | 57 | Edward E. Parker |

WEBSTER PLACE.

From 13 Harvard.

- 8 Charles F. Bellows
 10 Julius A. Schweinfurth
 12 Thomas H. Talbot
 14 Winthrop P. Jones

WEBSTER STREET.

From 1365 Beacon to 264 Harvard.

- | | | |
|-----------------------------------|----|--------------------|
| 7 Christian Schmeltz, sh
and o | 2 | Levi Tower, Jr. |
| 27 Horace W. Stickney | 4 | Charles F. Rollins |
| 29 Mrs. Alice H. Porter | 4 | George L. Webb |
| | 4 | Arthur P. French |
| | 6 | J. Frank Frame |
| | 6 | Mrs. L. A. Seely |
| | 6 | Edward P. Lindsay |
| | 6 | Alfred Mudge |
| | 8 | E. J. Bill |
| | 8 | Samuel Macdonald |
| | 8 | Arthur W. Child |
| | 10 | Henry J. Symth |
| | 10 | John L. Liecty |
| | 10 | Charles F. Cross |

WELLINGTON TERRACE.

From 190 Cypress, next beyond Walnut.

- | | | |
|---------------------------|---|-------------------|
| 2½ Mrs. Elizabeth G. Rice | 3 | Herbert B. Church |
|---------------------------|---|-------------------|

- | | | | |
|---|-------------------------|---|--------------------|
| 2 | Rose M. Young | 5 | William T. Jenkins |
| 4 | Lepine Hall Rice | 7 | Frederick C. Hood |
| 6 | Mrs. Caroline F. Smyser | | |

WESTBOURNE TERRACE.

From 1608 Beacon to Boston line.

- | | |
|---------------------|---------------------|
| Joseph H. Nash, sta | Frank E. Fennessy |
| | Mrs. Mary L. Crosby |

WHITE PLACE.

From 188 Washington.

- | | | | |
|----|--------------------------|----|----------------------|
| 6 | Weinstein's Ex. o | 5 | Mrs. Julia F. Canty |
| 10 | Mrs. Rebecca Halfenstine | 7 | Alex. Morrow |
| 14 | Jeremiah Shea | 11 | John S. Edgar |
| 16 | Elizabeth J. Stitt | 13 | Samuel McNeilly |
| 22 | Daniel McCarthy | 13 | William Bigham |
| 24 | Jeremiah F. Hayes | 17 | James King |
| 26 | Otto J. Kretschman | 21 | Joseph Curran |
| 26 | Mrs. Grant Allen | 23 | Thomas J. Craig |
| 26 | Patrick Keavey | 25 | Paul Kelley |
| 26 | Michael F. Coughlan | 25 | James O'Riley |
| 28 | Havelock Churchill | 27 | William J. Wilson |
| 28 | Samuel Donnelly | 31 | William Dugan |
| 32 | Brookline Steam Laundry | 33 | Michael Whalen |
| 38 | William Dalzell | 45 | William P. Edwards |
| 38 | Thomas Lyons | 45 | Mrs. Katherine Hogan |
| 38 | Dominick Flatley | 47 | John R. Tuscher |
| 40 | Frank P. Baker | 49 | Martin Barrett |
| 40 | Daniel Frawley | 51 | Mrs. Rose Hicks |
| 40 | Edward O'Connor | 51 | Thomas J. Hicks |
| 54 | Mrs. Mary O'Hare | | |

WILLIAMS STREET.

From 366 Harvard, near Babcock, to 55 Winchester.

- | | | | |
|----|------------------|----|-------------------|
| 2 | David Conrad | 1 | George H. Wheeler |
| | Vacant | 3 | Vacant |
| 24 | Charles Duncklee | 15 | Fred Simpson |

Centre street crosses.

Centre street crosses.

- Mrs. Anna R. Blodgett
Arthur B. Hitchcock

WINCHESTER STREET.

From 1394 Beacon to Boston line, Brighton district.

- | | | | |
|-----|---------------------------------|-----|-----------------------|
| 26 | Vacant | 17 | Mrs. Mary J. Shailer |
| 48 | Thomas Peters | 21 | Harry Hartley |
| 58 | Charles F. Lord | 43 | Joseph F. Heald |
| 58 | rear, Lord & Bradbury
stable | | Williams street ends. |
| 58 | Miss Julia E. Brown | | |
| 68 | Rev. John Orrock | 67 | Mrs. E. S. Potter |
| 74 | John J. Wohltman | 107 | Hewlett W. Fisher |
| 76 | Isaiah C. Young | 111 | James E. Moore |
| 84 | David Sheehan | | |
| 250 | Reinhold Klitzke | | Fuller street ends. |

- 133 Wallace H. Ham

Coolidge street ends.

Fred C. Raymond, h and o

- 624 David Downs

Winchester Street—Con. 143 David H. MacKay
 143 Marguerite M. MacKay

Thorndike street ends.

WINDSOR ROAD.

From Kilsyth road to Corey road.

17	George Adams	Wendell Brown
	John W. Belches	Morris A. Hall
		Frederic Hinckley
		Charles B. Wetherell
		Moses H. Day
		George S. Stockwell
		Arthur A. Adams
		Mrs. Kate Adams
		Ivory Bean

WINTHROP PATH.

From 626 Washington to Winthrop road.

WINTHROP PLACE.

From 14 and 15 Leverett.

8	Thomas J. Turley	9	Thomas Williamson
10	George W. Barrett	11	John Sullivan
12	Thomas Butterfield	11	Kise Flood
14	Lewis Coleman	15	John J. Kelly
20	Mrs. Francis Fitzpatrick	15	Bernard King
20	Patrick F. Howley	23	Vacant
22	Thomas Nyhan	25	Thomas F. Thompson
22	Vacant	25	Absalom P. Peters
24	Joseph Keefe		
24	Joseph Donahue		
26	George H. Barry		

WINTHROP ROAD.

From 1661 Beacon, to Gardner road.

John Carlton	Garrison road begins.
Dr. Mary E. Carlton	
William M. Merriam	William Reding
John A. Baldwin	Sumner Dresser
Hosea Starr Ballou	John C. Sawyer
Mrs. Jane F. Smith	
George H. Faxon	Addington road begins.
James Barrett	
John Curtin	Colbourne crescent begins.
Franklin Walter	
	Rawson road.
Winthrop path ends.	
	Charles H. Drew
Edwin B. Holmes	Charles A. Hopkins

WOODLAND ROAD.

From Heath to Hammond.

John McKenzie	Osborn Howes
---------------	--------------

YORK TERRACE.

From Summit ave. near Beacon, to Lancaster terrace.

Vacant	Vacant
Edward A. Presbrey	Vacant
	Henry F. Bryant

JAMES E. HUNTRESS.
GEORGE F. HUNTRESS.

Established 1862.



**W. A. Greenough
& Co.**

DIRECTORY
PUBLISHERS
and PRINTERS

Maps of

BROOKLINE,
CAMBRIDGE,
HAVERHILL,
NASHUA,
NEW BEDFORD,
PORTSMOUTH,
QUINCY,
SOMERVILLE.



97 Oliver Street, BOSTON, MASS.

Catalogue of Our Publications—Bath, Brunswick and Richmond, Me., Biddeford and Saco, Me., Brookline, Mass., Cambridge, Mass., Haverhill, Bradford, and Groveland, Mass., Lewiston and Auburn, Me., Nashua, N. H., New Bedford, Mass., Portsmouth, N. H., Quincy, Mass., Rockland, Belfast and Camden, Me., Somerville, Mass., Woburn and Winchester, Mass.

JOSEPH S. WATERMAN & SONS, FUNERAL UNDERTAKERS.

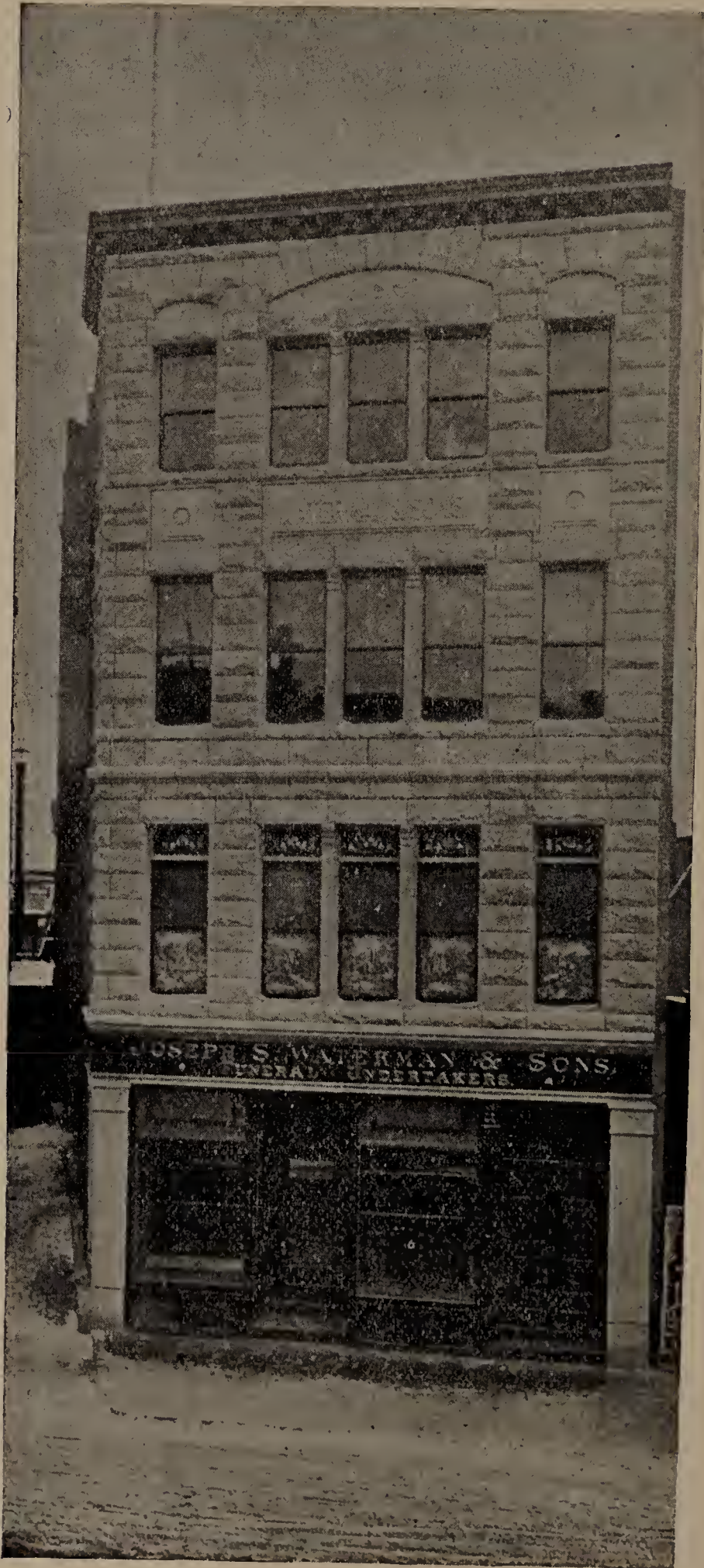

==

2326 & 2328

Washington

Street,

Boston Highlands,

opposite

Rockland Bank Bldg.

George H. Waterman.

Frank S. Waterman.

CONNECTED

BY TELEPHONE.

OFFICE TELEPHONE,

ROXBURY, 73.

RESIDENCE TELEPHONE;

ROXBURY, } 79.
 } 20.

==

BROOKLINE DIRECTORY, 1897.

ABBREVIATIONS USED IN THIS DIRECTORY.

Ab., above; agt., agent; asst., assistant; ave., avenue; b. or bds., boards; bet., between; bldg., building; blk., block; B., Boston; B. H., Boston Highlands; B. & A. R. R., Boston & Albany Railroad; B. G. L. Co., Brookline Gas Light Co.; com. mer., commission merchant; c. or cor., corner; ct., court; h. house; H. U. Camb., Harvard University, Cambridge; J. P. Jamaica Plain; lab., laborer; mkr., maker; mnfr., manufacturer; M. I. T. Massachusetts Institute of Technology; n., near; opp., opposite; pl., place; P. O., Post Office; pres., president; rd., road; r., rear; res., residence; Rev., Reverend; st., street; sec., secretary; sq., square; supt., superintendent; treas., treasurer; U. S. A., United States Army; U. S. N., United States Navy; whol., wholesale; wid., widow; W. R., West Roxbury.

Where the * appears before the name, it indicates the head of the family.

Where the name of a corporation, factory or firm appears immediately after the occupation it indicates the place of business.

After the name of the street, the word street is omitted.

ABBOTT AGENCY (THE) (Edward Miles Abbott and H. Edward Abbott) real estate and insurance, 1350 Beacon and 450 Tremont bldg. Boston.
See back cover

*Edward Miles, real estate and insurance, 1350 Beacon, and 450 Tremont bldg. B. h. 29 Marion

*Everett L. agent, Thompson Meter Co. N. Y. house Hotel Fosdick

George H. b. 48 Babcock

H. Edward, real estate and insurance, 1350 Beacon, and 450 Tremont bldg. B. h. 45 Vernon

HENRY D. BENNETT, Real Estate
AND
Mortgages.

7 Exchange Place, Rooms 22 and 23, BOSTON.

JAMES H. BOODY,
HOUSE, SIGN & DECORATIVE PAINTING,
BROOKLINE, MASS,

126

BROOKLINE [A] DIRECTORY

- Abercrombie Elizabeth, res. 19 Linden
*Elizabeth B. widow of Aziel, h. 19 Linden
Hattie F, res. 19 Linden
William H. res. 19 Linden
Acorn Albert H. at 14 Station, h. at Boston
*Adams Alexander, gardener, Wm. H. Lincoln, house 16
Linden pl.
Alexander D. clerk, b. 6 Taber pl.
*Arthur Arnoult, h. Windsor road, c. Kilsyth rd.
Benjamin F. (B. F. Adams & Co.) grocer, 1361 Bea-
con, h. at Belmont
Benjamin F. & Co. (Benjamin F. Adams) grocers,
1361 Beacon
*Charles, h. Heath, n. Chestnut Hill rd. [Harvard
*Charles E. treas. 78 Devonshire, B. h. Coolidge, n.
Elizabeth, teacher, John Runkle school, res. at Welles-
ley Hills
*Francis P. extracts, 280 Dover, B. h. 45 Marion
*George E. stationer, 168 Devonshire, B. h. 17 Wind-
sor road
*James, cashier, Blackstone Nat. Bank, 132 Hanover,
B. h. 90 Longwood avenue
*Jane, widow of David, h. 6 Taber pl.
John, clerk, 1346 Beacon, h. at Allston
John Chester, student, b. 63 Harvard avenue
*John S. vice treas. Provident Institution for Savings,
36 Temple pl. B. h. 63 Harvard ave.
John S. B. clerk, b. 6. Taber pl.
Kate Mrs. bds. Arthur A. Adams', Windsor road
Lulu G. teacher, High school, res. 37 Kent
Margaret B. widow of Charles P. b. Holden, n. Wash-
ington [219 Freeman
Mary S. clerk, Supt. of schools office, Prospect, res.
*Matthew, coachman, h. Freeman, n. Babcock
*Nancy P. Mrs. h. 37 Kent
*Robert, teamster, h. 17 Cameron
*Addicks Frederick P. treas. 24 West, B. h. Clinton road,
c. Sumner road
John E. Mrs. res. Clinton rd. c. Sumner rd.
*Walter R. h. 15 Centre [Kilsyth road
*Addison Daniel D. Rev. Episcopal clergyman, house 6

Florists, J. NEWMAN & SONS,
51 Tremont St., Boston.

YOUNG & BROWN,

Chemists and Apothecaries.

BROOKLINE [A] DIRECTORY

127

- Aechtler Charles H. F. clerk, 171 Washington, res. 380 do.
 *John G. janitor, Union bldg. h. 380 Washington
 William, clerk, 7 Harvard, b. 380 Washington
 Ago John, mason, b. 130 Washington
 *Ainsworth George C. dentist, 220 Clarendon, B. h. 127
 Park
 *Albee Edward F. manager, 545 Wash. B. h. 948 Beacon
 Albrecht Otto, 14 Station, h. at Roxbury
 *Alden Charles Herbert, shoe mnfr. 155 Federal, B. h.
 197 Longwood avenue [terrace
 *Oakley W. whol. grocer, 210 State, B. h. Marion
 *Aldrich Charles E. trav. salesman, h. 190 Babcock
 Jane B. Mrs. b. 190 Babcock [road
 *Alexander Charles E. office 87 Milk, B. h. 51 Philbrick
 Fred W. clerk, B. res. 51 Philbrick road
 Alford Edward B. b. 240 Kent
 *Orlando H. com. mer. 100 Summer, B. h. 240 Kent
 *Allen Charles D. carpenter, h. 53 Marion
 Charlotte L. res. 205 Walnut
 *Direxa P. widow of Rufus S. h. Dudley
 *Eben, clerk, 13 Harvard sq. h. 32 School
 Edgar C. h. Hotel Monteith
 *Edith Torrey Mrs. h. 36 Edge Hill road
 *Edward F. gas piping and fixtures, 240 Washington,
 h. 99 Prospect
 Eliza F. widow of Wm. C. res. 205 Walnut [ave.
 Elizabeth C. teacher, Sewall Street school, res. Searle
 *Emery E. police, h. 11 Linden place
 Endicott C. student, res. Hotel Adelaide
 *George H. ins. 65 Kilby, B. h. 46 Gorham ave.
 *Grant Mrs. h. 26 White place
 Herbert D. trimmings, 21 Winter, B. h. 12 Kent
 Howard A. res. Mrs. D. P. Allen's, Dudley [ston pl.
 *James H. station agent, Brookline Hills, h. 6 Boyl-
 *John H. captain combination truck, No. 1. h. 11
 Devotion [Holland road
 Joseph W. 16 Oliver, B. res. Buckminster road, near
 Otis D. asst. 334 Wash. res. 146 High
 Philip, farm hand, b. Daniel McDonald's, Newton
 *Philip S. contractor, Green, cor. Dwight, h. do.
 *Samuel P. real estate, 28 School, B. h. Hotel Adelaide

COUSENS BROS., Coal, Wood and Bundle Hay,

OFFICE, 225 WASHINGTON STREET,

Wharf at Longwood, near Cottage Farm Station, Brookline. Telephone Connection



H. R. HEAD, PROVISIONS,   
BUTTER, FRESH EGGS, ETC.

Telephone. 88 HARVARD STREET, BROOKLINE.

128

BROOKLINE [A] DIRECTORY

- Allen Samuel P. Jr. draughtsman, B. res. Hotel Adelaide
 William H. carpenter, b. 37 Harvard
 *William J. hostler, h. 35½ Harvard
 *Allston William S. horse clipper, 316 Washington
 *Almy Robert T. clothing, 590 Wash. B. h. 42 Thorndike
 Amend George H. Mrs. h. Hammond, n. Heath
American Screen Co. (John Koch & Sons, props.)
 window and door screen mnfrs. 300 and 302 Wash-
 ington. See page 550
 *Ames Abbie F. widow of Seth, h. Colchester, cor. Kent
 *Herbert O. (Ames & Hutchins) provisions, 134 Cy-
 press, h. 70 Chestnut
 *Joseph B. broker, 113 Devonshire, B. h. 5 Rich-
 ter terrace, Beacon
 J. Irving, coachman. 21 Carlton, h. at Boston
 Nathaniel H. clerk, 134 Cypress, rms. 122 Chestnut
 Otis A. clerk, 134 Cypress, rms. 122 Chestnut
 & Hutchins (Herbert O. Ames and Harry C.
 Hutchins) provisions, 134 Cypress
 Amia Theobald, 14 Station, h. at Roxbury
 Amory Harcourt, treas. Brookline Gas Co. h. at Boston
 Robert, pres. Brookline Gas Co. h. at Boston
 Anderson August, coachman, A. B. Denny
 Cyrus J. manager, b. Mrs. R. M. Houghton's, Shailer
 Frans O. furniture and upholstery, 1350 Beacon, h. at
 Allston [dale
 George J. harness maker, 259 Boylston, h. at Roslin-
 *James A. gardener, 531 Boylston, res. do.
 *James F. telephone inspector, B. rms. 222 Wash.
 *John J. 14 Station, h. 13 Leverett
 *Joseph H. engineer, h. 13 Leverett
 *Peter A. coachman, A. B. Denny, h. Reservoir pl.
 William, groom, W. E. Cox, Heath, b. do.
 *William, master mariner, h. 46 Thorndike
 *William G. window screens, 446 Tremont, B. h. 29
 University road
 William J. harness mnfr. 259 Boylston, h. at Roslindale
 Andres Eugene C. cement, 178 Devon. B. res. 30 St. Paul
 Fritz H. cement, 178 Devon. B. res. 30 St. Paul
 *Fritz Jacob, cotton, 178 Devon. B. h. 30 St. Paul
 Louis P. cement, 178 Devon. B. res. 30 St. Paul

FLEMING,  ELECTRICIAN,Harvard Square, Brookline.    Telephone 137-2.

"PILLSBURY'S BEST FLOUR,"

The Standard of the World.

BROOKLINE [A] DIRECTORY

129

- Andres Max G. student, res. 30 St. Paul
Andrews Elizabeth C. Mrs. res. Upland road, next Walnut
*George L. retired general, U. S. A. h. Buckminster
road, n. Holland road
*Reuben H. h. 16 Searle ave.
*Samuel, gardener, h. 108 Brook
*Sarah W. widow of Sidney W. h. 53 Vernon
*Walter E. cotton buyer, 603 Exchange bldg. B. h.
Heath ave.
Andrews Wilbur A. ticket agent, B. & A. R. R., B. b.
John Carlton's, Winthrop road
*Ansel Arthur, coachman, h. 803 Boylston
*Anthony Edgar W. treas. Smith & Anthony Co. heating,
cooking and plumbing apparatus, 48 to 54 Union,
B. h. 123 Sewall ave.
*Appleton Annie P. h. Hawthorn road, cor. Allerton
*Charles B. h. 207 Aspinwall ave.
*Archibald William E. Rev. pastor, First Presbyterian
church, h. 79 Prospect
Armington Everett F. asst. civil engineer, 334 Washing-
ton, h. at Everett [bds. do.
Armstrong Charles, coachman, M. G. Haughton, Cottage,
*George W. dining and news stand, B. & A. R. R.
depot, B. h. 1405 Beacon
Leo, bookkeeper, B. b. 108 Brook
Arnold Edith M. teacher at Bellerica, res. 3 Flora
George B. stenographer, B. res. 3 Flora
*George F. h. 25 Waverly
*Martha E. Mrs. h. 3 Flora
*Arthur Alexander S. job printer, 178 Wash. h. 93 Walnut
*Charles C. machinist h. 165 Washington
*Aspinwall Thomas, civil engineer, 3 Hamilton pl. B. h.
Hawthorn road [Walnut
*Atherton George E. office, John Hancock bldg. B. h. 165
G. Edward, clerk, B. res. 165 Walnut
*Atkinson Edward, pres. Boston Mnfrs. Mutual Fire Ins.
Co. 31 Milk, rm. 61, B. h. Heath ave.
*Edward W. wool, 152 Congress, B. h. Heath ave.
Robert, gardener, Wm. S. Whiting, Buckminster rd.
bds. do.
Robert W. musician, res. Edward Atkinson's

HENRY D. BENNETT, Real Estate
AND
Mortgages.

7 Exchange Place, Rooms 22 and 23, BOSTON.

JAMES H. BOODY,
HOUSE, SIGN & DECORATIVE PAINTING,
BROOKLINE, MASS,

130

BROOKLINE [B] DIRECTORY

- Atkinson William, architect, 31 Milk, B. res. Edward Atkinson's
- *Austin Thomas C. carpenter, h. 22 School
Walter W. watch repairer, 43 Harvard, b. 22 School
- *Averil Arthur C. h. 23 Thorndike [rear do.
- *Ayers Thomas, coachman, H. M. Whitney, Boylston, h.
- BABB EDWIN A. foreman B. b. H. F. Knight's, Dudley
- *Babcock Frank E. bookkeeper, 85 Pearl, B. h. 6 Homer
Babin Fred, janitor, 1647 Beacon, rms. do.
- *Bachelder, Maria C. widow of Josiah G. h. 16 Davis ave.
- *Bacon Agnes R. Miss, h. Park, cor. Washington
Francis H. grocer, 164 Washington, rms. 40 Kent
Grace A. Miss, res. Park, cor. Washington
Joseph C. law student, H. U. b. 225 Babcock
Lucy E. teacher, Edward Devotion school, bds. at
Winchester
- *Selena Mrs. h. 225 Babcock
- *William, lumber, 70 Kilby, B. h. Buckminster road,
n. Holland road
- Baecher John Fred, baker, 127 Washington, b. 129 do.
- Bagley James A. letter carrier, P. O. h. 175 Washington
- ***Bailey Arthur H.** carpenter and builder, 65 Kent,
h. 13 Linden. See back cover
William K. fireman, B. & A. R. R. rms. C. H. Kins-
man's, Commonwealth ave.
- *Baird Charles L. manager, American Straw Board Co. 46
Federal, B. h. 98 Francis
- Baker Alpheus S. 45 Kilby, B. b. 303 Harvard
- ***Baker Benjamin F.** painter, 93 Washington, and
town clerk, office, Town Hall, h. 8 Cypress. See
p. 8
- *Charles M. broker, 25 Ames bldg. B. h. Ivy, n. Carlton
- *Edward F. real estate, etc. 73 Tremont, B. h. 4
Bernard terrace, Garrison road [Vernon
- *Edward W., M. C. Co. 87 Milk, rm. 18, B. h. 29
- *Frank, treas. 38 High, B. h. 247 Walnut
- *Frank P. restaurant, 198 Washington, h. 40 White pl.
- *Frederick, coachman, Mrs. Abbie E. White, Clinton
rd. h. Buckminster road, n. do.
George W. clerk, 88 Harvard, b. 2 Aspinwall ave.
Harvey H. lawyer, res. James Baker's

Florists, J. NEWMAN & SONS,
51 Tremont St., Boston.

YOUNG & BROWN,

Chemists and Apothecaries.

BROOKLINE [B] DIRECTORY

131

- *Baker Herbert, h. 97 Longwood ave.
 *James, ship chandler, 99 Commercial, B. h. at Newton
 *Joseph F. ship chandler, 107 Com'l, B. house 303
 Harvard
 J. Eliot, 99 Com'l, B. res. James Baker's
 Wallace M. tinsmith, 3 Harvard sq. h. at Roxbury
 William H. supt. Free Hospital for Women, Glen rd.
 h. at Waltham
- *Balch Arthur S East India mer. 92 State, B. h. 934 Beacon
 Hattie Mrs. nurse, Channing Hospital, bds. do.
 Irving B. drug clerk, 224 Wash. b. at Boston
 *Mary L. house 55 Marion
- *Baldwin George S. banker, 7 Exchange pl. B. h. Mid-
 dlesex road, cor. Norfolk road
 *John A. dry goods com. mer. 48 Franklin, B. house
 Winthrop road, near Beacon
 Balkan Esther D. housekeeper, Channing Hospital, b. do.
 Ball Charles J. salesman, 33 Summer, B. b. 170 High
 George H. salesman, bds. 170 High
 *Hezekiah Mrs. house 170 High
 John, expressman, b. 46 Morss avenue
 John L. R. at 14 Station, bds. 170 High
 *Michael J. expressman, h. 46 Morss ave.
 Ballentine C. Oscar H. carpenter, b. 11 Leverett
 David W. N. carpenter, b. 11 Leverett
 Joel E. carpenter, and (Magoon & Ballentine) bicy-
 cles, 240 Wash. b. 11 Leverett
 *John, carpenter, house 11 Thayer
 *William, carpenter, h. 11 Leverett
- *Ballou Hosea Starr, banker, 53 Equitable bldg. B. house
 Winthrop road, near Beacon [Beacon
- *Bamford Albert J. real estate, 73 Tremont, B. h. 1427
 Frederick J. clerk, B. bds. 1427 Beacon
- *Bancroft Charles P. h. 25 Cypress pl.
 Bannister James, carriage washer, H. B. Duryea, Avon
- *Barba Luigi, fruit, 126 Washington, h. 26 Emerald
- *Barber Henry, salesman, 26 Franklin, B. h. 9 Fairbanks
- *Barbour Thomas S. Rev. pastor, Baptist church, house 11
 Gorham ave.
 Baristow William, plumber, bds. 2 Harvard sq.

COUSENS BROS., Coal, Wood and Bundle Hay,

OFFICE, 225 WASHINGTON STREET,

Wharf at Longwood, near Cottage Farm Station, Brookline. Telephone Connection

H. R. HEAD, PROVISIONS,  BUTTER, FRESH EGGS, ETC.

Telephone. 88 HARVARD STREET, BROOKLINE.

132 BROOKLINE [B] DIRECTORY

- *Barker Edward T. architect, h. Coolidge, n. Harvard
 Isabelle R. widow, h. Coolidge, n. Harvard
 Barkhouse George, laborer, b. Mary McLellan's, Newton
 *Reuben, foreman, h. Heath, n. Warren
 Barlow Anna, boards 9 Holden [Harris
 *Barnard Roland M. compositor, 4 Williams ct. B. h. 37
 *Barnes Myron E. beef, 17½ Blackstone, B. h. Summit av.
 *Patrick, laborer, h. 109 Boylston
 Wilbur E. bds. at Myron E. Barnes'
 Barnum S A. Mrs. res. 205 Walnut
 Barr John, teamster, b. R. Barkhouse's, Newton
 *Barraud A. Tom, artist, 27 Harvard, h. r. 177 Davis ave,
 Ernest S. salesman, B. b. r. 177 Davis ave.
 Hilton P. res. rear 177 Davis ave.
 Barrett Alfred L. at 43 Haverhill, B. res. Winthrop road
 Elbert E. station agent, Reservoir sta. h. at Brighton
 *George W. painter, h. 10 Winthrop pl.
 Harry V. wool, 570 Atlantic ave. B. h. 221 Babcock
 *James, machinery, 43 Haverhill, B. h. Winthrop rd.
 opp. Colbourne crescent
 *Martin, station 14, h. 49 White pl.
 Maurice, laborer, bds. 46 Walter ave.
 Michael, h. rear 50 Walter ave.
 *Michael. stone layer, h. 27 Brookline ave.
 *Patrick, laborer, h. 25 Morss ave.
 Patrick, mason, bds. 25 Villa lane
 *Sabina Mrs. h. 5 Sewall st. pl.
 *Thomas, laborer, h. 42 Cameron
 Thomas F. M. buyer, 202 Boylston, B. b. 103 Boylston
 *Barrows Charles M. h. 465 Washington
 *Nathan C. driver, h. 11 Thayer pl.
 *Barry Annie, widow of John, h. 40 Pearl
 *David A. laborer, h. 10 Cameron
 *George H. carpenter, h. 26 Winthrop pl.
 *Michael, laborer, h. Boylston, n. Newton line
 Michael, Jr. milkman, Boylston, n. Newton line, b. do.
 Thomas, laborer, b. 74 Chestnut Hill ave.
 *William, carpenter, h. 43 Walter ave.
 *William, fireman, h. 74 Chestnut Hill ave.
 *Barth Albert, cigar maker, h. 44 School

PALMER, FLORIST,  Telephone.
 SALESROOM, HARVARD SQUARE,
 Conservatories, Newton Street, - - BROOKLINE.

"PILLSBURY'S BEST FLOUR,"

The Standard of the World.

BROOKLINE [B] DIRECTORY

133

- *Barthelmes John C. hairdresser, 134 Washington, and 91 Harvard, h. 93 do.
- Barthelmes John C.** undertaker and embalmer, 93 Harvard, house do. See Index
- Bartholomew Henry L. trimmer, 47 Pearl, b. 111 Brook Tyson, electrician, b. 111 Brook
- *Bartlett B. Frank, lieut. of police, h. 19 Searle ave.
Helen Mrs. res. Clinton, road, cor. Sumner road
- *Barton Edward H. treas. 368 W. Broadway, S. B. h. 4 Monmouth ct.
George E. architect. 29 Pemberton sq. B. b. 4 Monmouth ct.
- *Bassett Joseph P. h. 626 Washington
*Mary E. widow of Elisha, h. 87 University road
- *Batchelder Charles W. h. 26 Prospect [Stetson
*George A. pres. E. H. Rollins & Sons, B. h. 16
- ***Batchelder John L. Jr.** coal and wood, 22 Dorchester ave. S. B. h. Seaver, cor. Leicester. See p. 12
*William J. clothing, 677 Washington, B. h. 82 Green
- *Batcheldor Margaret Mrs. h. 44 Cameron
- *Bates Benjamin E. lawyer, 53 State, B. h. end Devon
*George C. manager, 14 Franklin, B. h. 1647 Beacon
- ***Bates Jacob P.** (Cobb, Bates & Yerxa) grocer, 680 Washington, Boston, h. 86 Longwood ave. See top lines
S. Frances and Lillian G. res. Devon
*William M. h. 29 Coolidge
- Batty Thomas, foreman, W. C. Cabot, Heath, h. do.
- Buchan John, bicycle repairer and weelwright, 92 Washington, b. Morlock's Hotel
- *Baxter Benjamin F. driver Hose No. 2, h. 83 Cypress
David F. pharmacist, 3 Harvard, res. 83 Cypress
Nellie L. bookkeeper, 11 Harvard sq. res. 83 Cypress
Thomas F. at 17 State, B. res. 83 Cypress [pl.
*William E. physician, 553 Boylston, B. h. 8 Auburn
- Bayley Charlotte C. Mrs. res. L. S. Moore's, Boylston
- *Beach Edward S. patent lawyer, 53 State, B. h. Middlesex road, bey. Norfolk road
Beaconfield Stables, 1723 Beacon

HENRY D. BENNETT, Real Estate
AND
Mortgages.

7 Exchange Place, Rooms 22 and 23, BOSTON.

JAMES H. BOODY,
HOUSE, SIGN & DECORATIVE PAINTING,
BROOKLINE, MASS,

134

BROOKLINE [B] DIRECTORY

- Beake Albert E. coachman, James M. Codman, Jr. Warren, b. do.
- *Beal Clara A. widow of Samuel, h. 87 Walnut
Henry F. salesman, B. b. 87 Walnut
- *Beals Arthur H. h. 5 Aspinwall ave. suite 1
*John W. real estate, 17 Milk, B. h. 581 Boylston
M. J. Mrs. gowns, etc. 5 and 7 Aspinwall ave. h. 5 do.
Prescott G. b. John Beals'
- Bean Annie E. widow of George H. b. W. W. Jenks',
Manchester rd.
Betsey, teacher, J. E. Cabot school, res. 33 Centre
- *Charles H. fruit, 15 F. H. market, B. h. 33 Centre
Elizabeth W. prin. Lawrence school, res. at Boston
- *Emma J. h. 110 Davis ave.
- *Harrison S. fruit, 15 F. H. market, B. h. 33 Centre
Ivory, b. Arthur A. Adams', Kilsyth road
James, coachman, 287 Kent, rms. do.
- *Luther, coachman, h. 11 Ridgeway
- Beane Edward**, tailor, 96 Boylston, b. 94 do. See
page 11
- *Beard Cornelius, physician, 26 Gardner rd. h. do. [rd.]
- *Bears Horace L. lumber, 401 Albany, B. h. 61 Sumner
Beaton Daniel, coachman, James Baker's, Newton
John F. janitor, b. 6 Boylston pl.
- Beatty Margaret, widow of James, b. 103 Brookline ave.
- Beaubier Louis E. coachman, 90 Addington rd. b. do.
- *Beck Frederick, treas. 68 Devon. B. h. 43 Davis ave. [dale
Beckert Albert, bicycle repairer, 5 Harvard, h. at Roslin-
- *Beckford Joseph H. express driver, h. 6 Boylston pl.
- Bedell Charles H. salesman, B. res. 196 Gardner road
- Beecher Carlton, b. 177 Davis ave.
*Luther F. Rev. h. 177 Davis ave.
- Beede D. Edward, deputy sheriff, 39 Court, B. b. 12 Kent
- *Behr Carl, musician, h. Mason terrace
Gertrude M. Mrs. voice culture, h. Mason terrace
- *Belches Donald M. mngr. 92 State, B. h. 745 Washington
Edward, clerk, B. bds. 745 Washington
*John W. broker, 40 State, B. h. Windsor road
Wilson S. clerk, 40 State, B. b. J. W. Belches'
- *Belknap George E. rear admiral, U. S. N. h. 1055 Beacon
- *Bell Henry C. clerk, 351 Boylston, h. 231 Washington
Stewart, coachman, 1558 Beacon, res. do.

Florists, J. NEWMAN & SONS,
51 Tremont St., Boston.

YOUNG & BROWN,

Chemists and Apothecaries.

BROOKLINE [B] DIRECTORY

135

- *Bellows Charles F. Mrs. h. 8 Webster place [ster pl.
Charles F. Jr. clerk, 514 Atlantic av. B. res. 8 Web-
- *Belyea Frederick S. dentist, 1A Harvard, h. do.
Bender Mary A. Mrs. h. 22 Keiffer road
- *Benedict Margaret, widow of George, h. 26 Juniper
Benjamin Mary, nurse, Channing Hospital, Boylston, b. do.
Bennett Edwin P. clerk, 83 Harvard, rms. 231 Washington
Elizabeth D. res. 305 Walnut
- Bennett Henry D.** real estate and mortgage
broker, 7 Exchange pl. rms. 22 and 23, B. res.
305 Walnut. See foot lines
- *Oliver, employment office, 231 Washington, h. do.
*Stephen D. at 7 Exchange pl. B. h. 305 Walnut
William, laborer, b. 50 Boylston
- Benson John, coachman, 68 Green, b. do.
- *Bent S. Arthur, treas. Bostonian Society, Old State House,
B. h. 18 Stearns road
- *Benway Alfred A. car conductor, h. 8 Sewall
- *Bernard Albert, leather, 10 High, B. h. 1265 Beacon
- Berry Annie H. b. 272 Kent
*James, die sinker, 68 Cornhill, B. h. 272 Kent
John, mason, bds. 130 Washington
- Beverage George, 2d man, W. C. Cabot's, Heath, rms. do.
- *Beverley Arthur B. butler, B. h. 70 Chestnut
- Bickford Joseph, driver, Danforth & Co. h. Boylston pl.
- Biddle C. W. Rev. pastor, Univ. church, h. 12 Kent
- Bigelow Anna J. res. 27 Longwood ave.
*Charles H. h. 37 Harvard
Chester A. student, b. 37 Harvard
*John Jr. U. S. A. h. The Gables, Babcock
*Prescott, broker, 70 Kilby, B. h. Sumner road, cor.
Clinton road
Prescott Mrs. res. 26 Chestnut
*Samuel, h. 27 Longwood ave. [ave.
*Walter I. broker, 7 Exchange pl. B. h. 21 Gorham
- Bigham Margaret V. dressmaker, 13 White pl. b. do.
*William, gardener, h. 13 White place
- *Bill E. J. h. 8 Webster [Curtin's, Winthrop road
Binder William, stock auctioneer, 40 Water, B. b. John
- *Bingham Andrew, laborer, h. 67 Brookline ave. [ave.
Effie, bookkeeper, 22 Washington, b. 103 Brookline

HENRY D. BENNETT, Real Estate
AND
Mortgages.

7 Exchange Place, Rooms 22 and 23, BOSTON.

H. R. HEAD, PROVISIONS, BUTTER, FRESH EGGS, ETC.

Telephone. 88 HARVARD STREET, BROOKLINE.

136

BROOKLINE [B] DIRECTORY

- Bingham George P. real estate, 27 Devon. B. res. 43 Carlton
 *John, gardener, h. 103 Brookline avenue
 *William J. foreman, B. h. 159 Longwood avenue
 Binley William Mrs. res. 153 Aspinwall avenue
 *Bird Albert H. h. 246 Harvard
 Reginald W. clerk, India, B. res. 84 High
 *William B. drugs, India, B. h. 84 High
 *Birkmaier Walter, organ tuner, B. house 8 Roberts
 Birmingham Theresa, nurse, b. 4 Sewall
 Birnbaum Mark, salesman, 79 Summer, B. h. 660 Wash.
 Samuel, salesman, 94 Arch, B. h. 660 Washington
 *William L. Mrs. house 660 Washington
 Birney Hugh, laborer, b. 60 Villa lane
 *Birtwell Charles W. sec. Boston Children's Aid Society, B.
 h. 354 Harvard
 Bishop Charles, res. 58 Linden place
 Elias, coachman, Wm. S. Whiting, Buckminster
 road, b. do.
 Robert, at 157 W. Sixth, S. B. res. 58 Linden place
 *Robert Mrs. house 58 Linden place
 *Bissett William T. driver, 1340 Beacon, h. 7 Ridgeway
 *Bittenbender William H. shoe mnfr. at Brockton, h. 13
 Longwood avenue [ford
 Blaikie Mabel, prin. Sewall Street school, h. at W. Med-
 *Blake Alice M. widow, h. 2 Hurd road
 *Arthur W. Mrs. h. 450 Washington [rd.
 Caroline M. bookkeeper, 85 Harvard, res. 2 Hurd
 Harriet M. teacher, Lawrence school, res. 12 Kent
 Henry, boards 37 Carlton
 Julia A. widow of Samuel, h. 22 Coolidge
 *Rufus W. clerk, 85 Harvard, res. 2 Hurd road
 R. H. J. supt. Country Club, Clyde, h. do.
 *Thomas D. at 185 Devon. B. h. 37 Carlton
 William, res. 37 Carlton
 *Blakeslee Erastus Rev. h. Mason terrace, n. Summit ave.
 *Blanchard Benjamin S. physician, 432 Washington, h. do.
 Stephen, coachman, Curtis Crane's, Harvard, b. do.
 *William A. wool, 11 Milton pl. B. h. 376 Washington
 Blanding William F. at 5 Park sq. B. h. 9 Devotion
 *Bliss Albert W. leather, 68 High, B. h. 184 Aspinwall av.
 Carrie C. res. 16 Harrison

FLEMING, ELECTRICIAN,

Harvard Square, Brookline. Telephone 137-2.

"PILLSBURY'S BEST FLOUR,"

The Standard of the World.

BROOKLINE [B] DIRECTORY

137

- *Bliss Donald McQ. electrician, h. 166 Chestnut
- *Elias J. flour, 618 Chamber of Commerce, B. house
Walnut, cor. Warren
- *George, clerk, 88 Harvard, h. 17 Davis avenue
- *Henry W. upholstery goods, 88 Franklin, B. house
Norfolk road
- *Sarah J. widow of James W. h. 16 Harrison
- *Blodgett Anna R. widow of John H. h. Williams, near
Centre [cor. Lancaster terrace
- *Edward E. lawyer, 28 State, B. h. Mason terrace,
- *Herbert J. canned goods, 12 India, B. h. Addington
road
- *William, banker, 16 Congress, B. h. Browne, cor. St.
Paul
- Blossom William L. inspector, 31 Milk, B. rms. 355 Wash-
ington
- Blunt Arthur A. mngr. 1352 Beacon, h. at Boston
Harvey, confectionery, 1352 Beacon, h. at Boston
- *Boardman Bridget, widow of John C. h. 6 Juniper
- Boehner Dolly M. clerk, 235 Washington, res. 7 Hurd rd.
- *Bohan William, laborer, h. 34 Villa lane
- Boistrom Charles, butler, Irving, cor. Maple, b. do.
- *Boit Robert A. insurance, 40 Kilby, B. h. Colchester, n.
Carlton
- *Boland Annie, h. rear 82 Pearl
- *Elizabeth, widow of John F. h. 3 Cypress ct.
James F. timekeeper, b. 82 Pearl
- *Mary, widow of John, h. 82 Pearl
- Bolton Charles K. librarian, Brookline Public library, h.
118 Davis avenue
- *Bonacina Edward, watch repairer, h. 65 Boylston
- *Bond Adelia J. widow of John S. h. 9 Holden
- *Charles E. clerk, Union station, B. h. 114 Naples rd.
Fred, student, res. 31 Longwood avenue
- *Frederic M. grain and hay, 39 Boylston, h. 72 Har-
vard
- *Henry, sole leather, 262 Purchase, B. h. 31 Long-
wood avenue
- Jerry, clerk, b. 9 Holden
- LeGrand P. clerk, 450 Wash. B. and coal agent, 222
Washington, b. 9 Holden

COUSENS BROS., Coal, Wood and Bundle Hay,

OFFICE, 225 WASHINGTON STREET,

Wharf at Longwood, near Cottage Farm Station, Brookline. Telephone Connection

JAMES H. BOODY,
HOUSE, SIGN & DECORATIVE PAINTING,
BROOKLINE, MASS,

138

BROOKLINE [B] DIRECTORY

- Bond Mabel G. Miss, seamstress, b. 9 Holden
Mattie L. Miss, dressmaker, b. 9 Holden
Bonney Alfred F. plumber, 3 Harvard sq. h. at Boston
*William A. clerk, 1340 Beacon, h. 6 Homer
Boody James H. house and sign painter, 9 Station,
h. 61 Gorham avenue. See top lines
*Boothby Alonzo, physician, 1 Worcester sq. B. h. 1061
Beacon
Walter, res. 1061 Beacon
*Borden William N. clerk, 426 Washington, B. house 51
Thorndike
Borst William J. electrician, 112 Cypress, h. at Boston
Bosworth Abby F. teacher, Pierce school, res. 13 Goodwin
place
Bouchard Clovis (Charles F. Howard & Co.) laundry, 32
White pl. b. 2 Homer
Bourdeau Charles, farm hand, 15 Newton, b. do.
*Bourne Charles C. piano tuner, h. 37 Thorndike
*Bouve George F. shoe mnfr. 657 Washington, B. h. Kent,
cor. Longwood ave.
*George H. at 80 Summer, B. h. 143 Toxteth
G. Winthrop, student, b. George F. Bouve's, Kent
*Lander M. shoe mnfr. 657 Wash. B. h. 20 Cypress
place
*Bowditch Arthur H. draughtsman, 85 Devonshire, B. h.
12 Maple
*Charles A. h. Brington road, cor. Boylston
*Frederick C. conveyancer, 28 State, rm. 65, B. h. 6
Frances terrace
Bowditch James H. landscape gardener, 902 Tre-
mont bldg. B. res. 225 Tappan. See back map
*William I. conveyancer, 28 State, rm. 65, B. h. 225
Tappan
Bowdoin Rose E. dressmaker, 29 Harvard, rms. do.
*Bowen Ann, widow of Patrick W. h. 123 Walnut
Bros. (William H. and Charles F.) horseshoers, 75
Boylston
Charles F. (Bowen Bros.) horseshoer, 75 Boylston,
bds. 123 Walnut
E. J. Mrs. bds. 9 Harvard place
Lewis W. bds. 9 Harvard place
-

Florists, J. NEWMAN & SONS,
51 Tremont St., Boston.

YOUNG & BROWN,

Chemists and Apothecaries.

BROOKLINE [B] DIRECTORY 139

- *Bowen William H. (Bowen Bros.) horseshoer, 75 Boylston, h. 143 Washington
 Bowers Matilda, nurse, Channing Hospital, b. do.
 Bowes Jennie C. res. 13 Thayer pl.
 Mary L. chief operator, res. 13 Thayer place
 *Rachel Mrs. house 13 Thayer place
 Rebecca, dressmaker, 13 Thayer pl. res. do.
 *Bowker Arthur W. apothecary, 87 Harvard, h. 81 Bowker
 Edwin P. foreman, res. 222 Aspinwall ave.
 Everett M. physician, 328 Washington and 330 Harvard, rms. do.
 *Horace L. Mrs. house 27 Waverly
 Jennie, H. physician, 218 Boylston, B. res. 91 Centre
 *Samuel W. clerk, 70 Kilby, B. h. 109 Harvard
 *Watts H. carpenter, 222 Aspinwall ave. h. do.
 Bowles Harry, laborer, b. 136 Boylston
 *Robert, at 3 Willow, B. h. 15 Davis ave.
 *Bowman Alonzo, chief of police, Prospect, h. 47 School
 *Robert H. h. 10 Davis ave.
 Walter H. clerk, 28 Temple, B. b. 47 School
 *Boyce Edward L. upholsterer, 279 Washington, h. 6
 Boylston pl.
 *Boyd Eliza, widow of Leslie, h. Freeman, n. Pleasant
 Frank E. painter, b. 165 Pond ave.
 *John T. h. 52 Harrison
 *Kate, widow of James W. h. 10 Juniper
 Leslie J. teamster, b. Eliza Boyd's, Freeman
 Robert W. clerk, 83 Harvard, b. Freeman
 *Boyden J. Parker, civil engineer, B. h. 86 Brook
 Boyle John, laborer, b. 50 Boylston
 Boynton Bros. (George F. and John F.) clothing and dry
 goods, 171 and 173 Washington [vard
 *Frederick W. salesman, 173 Washington, h. 37 Har-
 *George F. (Boynton Bros.) h 117 Davis ave.
 John F. (Boynton Bros.) h. at Marlboro
 Ruth Mrs. res. 117 Davis ave.
 *William R. wholesale flour, 90 So. Market, B. h.
 12 Vernon
 *Brackett Clara Mrs. h. 4 Hurd rd.
 Frank W. capt. Chemmical No. 1, Monmouth, h.
 3 Hurd rd.

COUSENS BROS., Coal, Wood and Bundle Hay,

OFFICE, 225 WASHINGTON STREET,

Wharf at Longwood, near Cottage Farm Station, Brookline. Telephone Connection

H. R. HEAD, PROVISIONS,   
BUTTER, FRESH EGGS, ETC.

Telephone. 88 HARVARD STREET, BROOKLINE.

140

BROOKLINE [B] DIRECTORY

- *Brackett I. Lewis, wool, 180 Summer, B. h. 50 Pleasant
 Bradbury Jefferson (Lord & Bradbury) stable, 58 Win-
 chester, h. at Boston
- *Bradford Edward D. salesman, h. 91 Toxteth
- *James, motorman, h. 80 Chestnut
 John, teas and coffees, 2 Morss ave. b. do.
- *Robert, coachman, 86 Longwood ave. h. 151 do.
- *Susan, widow of William, h. 44 Cameron
 Thomas, clerk, 351 Boylston, b. 44 Cameron
- *Thomas, h. 2 Morss ave.
- *Bradlee Caleb D. Mrs. h. Fisher ave. cor. Clinton rd.
 Bradley Frances, nurse, Channing Hospital, b. do.
- *Peter B. 92 State, B. h. 1 Fillmore Terrace, Tappan
- *Richard N. real estate, 85 State, B. h. Boylston, cor.
 Chestnut Hill road.
- *William, com. merchant, 78 Chauncy, B. h. 1 Kilsyth
 terrace, Kilsyth road
- *William H. civil engineer, 642 Exchange bldg. B.
 h. 35 Longwood ave.
- Bradt Herbert S. bookkeeper, 80 Ames bldg. B. b.
 Coolidge, cor. Clarence
- *Brady Henry F. bartender, B. h. 179 Pond ave.
- *Braman Grenville D. lawyer, 53 State, B. h. Beacon, opp.
 Winthrop road
- Brandley James, nurseryman, 222 Wash. h. at Roxbury
- *Bray George, manager, 114 State, B. h. Emerson, cor.
 Waverly
- *Breen Henry, driver Weinstein's express, h. 115 Brook
- Brennan Bessie M. bookkeeper, 134 Cypress, res. 333
 Boylston
- *John, car driver, B. h. 333 Boylston
 John D. driver, 83 Harvard, b. 333 Boylston
 P. H. plumber, 211 Wash. h. at Cambridge
- Breslin Letetia, res. 198 High
- *Bresnaham Bessie, widow of Timothy, h. 95 Pearl
- *Brest Max, shoemaker, 29 Washington, h. do.
- Brett Cycle Co. (Geo. L. Brett, Chester Snow and Nathan
 C. Brett) bicycles, 1344 Beacon
- *Franklin, landscape architect, 334 Washington, h.
 44 Harris

PALMER, FLORIST,  Telephone.
 SALESROOM, HARVARD SQUARE,
 Conservatories, Newton Street, - - BROOKLINE.

"PILLSBURY'S BEST FLOUR."

The Standard of the World.

BROOKLINE [B] DIRECTORY 141

- *Brett George L. (Brett Cycle Co.) 1344 Beacon, h. Columbia, n. Harvard
*Julia F. widow of Zenas F. h. 299 Harvard
Nathan C. (Brett Cycle Co.) bicycles, 1344 Beacon, b. George L. Brett's
- Brewer Alonzo G.** building and real estate, 7 Exchange pl. B. h. 44 Summit ave. Brighton. See page 144
- *Brewer Davis, h. 16 John
*Frank C. clerk, 35 Temple pl. B. h. 26 Brook
Bridges Gilbert, carpenter, b. 11 Leverett
*Jabez L. carpenter, h. 11 Leverett [Station
Bridgman Albert L. (A. L. Bridgman & Co.) rms. 7
Bridgman A. L. & Co. (A. L. Bridgman and Fred A. Pierce) restaurant, 8 Station. See page 547
Howard A. Rev. managing editor, 24 Congregational House, B. res. Shailer, n. Harvard
Briggs Emily, bookkeeper, 220 Washington, b. at Roxbury
Frederick B. clerk, 1340 Beacon, h. at Boston
George Loring, clerk, 705 Sears bldg. B. res. 10 Allerton [Allerton
*Henry P. Mrs. pres. Woman's Exchange, h. 10
*Richard, crockery, 287 Wash. B. h. 80 Monmouth
Brigham Agnes O. teacher, res. 122 Chestnut
Donald C. B. student, rms. 122 Chestnut
F. C. Mrs. h. 37 Kent
*Merial L. widow of John W. h. 130 Harvard
*William H. A. h. 37 Kent
- *Brinsmead John P. printer, B. h. 97 Brook
*Briscoe Henry F. architect, B. h. 30 Brook
Mary Mrs. res. 30 Brook
- *Broderick James, laborer, h. 41 Juniper
*John, coachman, h. 786 Boylston
*Patrick T. coachman, 149 Harvard, h. 46 School
- *Brogan Patrick, laborer, h. 73 Pearl
Bronson Charles W. student, H. U. res. 200 Summit ave.
*Ira D. lawyer, 2 Commonwealth ave. B. h. 200 Summit ave. [Babcock
Brookings Barden S. salesman, 27 Winter, B. bds. 112
Brookline Almshouse, Newton, opp. Grove

HENRY D. BENNETT, Real Estate
AND
Mortgages.

7 Exchange Place, Rooms 22 and 23, BOSTON.

JAMES H. BOODY,
HOUSE, SIGN & DECORATIVE PAINTING,
BROOKLINE, MASS,

142 . BROOKLINE [B] DIRECTORY

Brookline Co-operative Bank, room 6, Harvard bldg.
Day Nursery, 6 Walter ave.
Friendly Society, Walnut, cor. High
Gas Light Co. Washington, cor. Brookline ave. power
station, 47 Pearl, office, 153 Tremont, B.

Brookline Land Co. L. Shannon Davis, manager,
52 Ames building, B. See p. 6

National Bank, National Bank bldg., 1 Harvard
Post Office, Washington, n. Harvard sq.

Brookline Public Bath, George S. Rich, supt.
Tappan, near Brookline Hills station. See opp.
Public Library, C. R. Bolton, lib., Washington, n.
School

Riding Academy, 2 and 4 Walnut

Brookline Savings Bank, W. E. Lincoln, treas.
Washington, next Post Office. See p. 6

Brookline Storage Warehouse, 221 Washing-
ton. See p. 40

Town Hall, Washington, cor. Prospect

Water Works, office Town Hall, pumping station
Newton, opp. Grove, stable 17 and 19 Walnut

Woman's Exchange, Walnut, cor. High

Brooks Frank R. electrician, 240 Washington, house at
Charlestown

*Gardner C. shoe mnfrs.' goods, 97 Summer, B. h.
306 Harvard [Harvard

*George, shoe mnfrs.' goods, 97 Summer, B. h. 149

Brothers Ada C. res. 1 Keiffer road

Brower Mary Mrs. res. 111 Davis ave.

*Brown Charles A. passenger agent, C. M. & St. P. R. R.,
B. h. 95 Babcock

Charles H. driver, 30 Station, b. 259 Boylston

*C. Dudley, h. 4 Gordon terrace, Garrison road

*C. William, photographer, B. h. 34 Coolidge

Edwin S. res. 58 Monmouth

*Elizabeth W. widow of Mather C. h. 61 Cypress

*Elmer J. salesman, 163 Summer, B. h. 52 Thorndike

Frank D. plumber, 216 Washington, h. at Needham

*George B. real estate, 200 Columbus ave. B. h. 430
Harvard

George W. motorman, rms. 122 Chestnut

Florists, J. NEWMAN & SONS,
51 Tremont St., Boston.

BROOKLINE PUBLIC BATH,

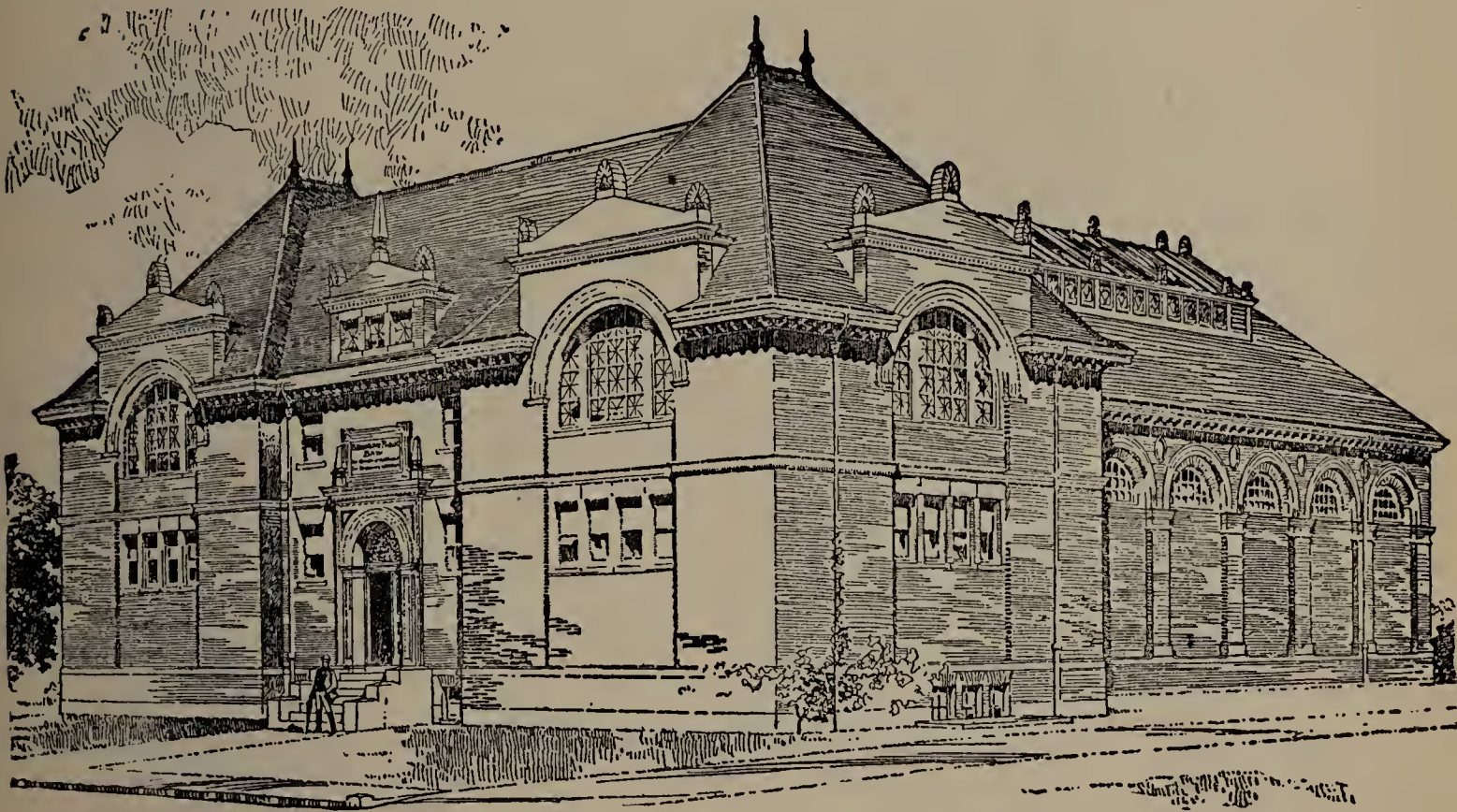

TAPPAN STREET,

Near Brookline Hills Station.

Natatorium, 80 x 26 feet.

Instruction Tank, 26 x 10 feet.

Water heated to 75° Farenheit.

J. P. FLETCHER, . . .

AUTHORIZED INSTRUCTOR.

HANLON & CO.
HARNESS MANUFACTURERS,
STABLE OUTFITTERS.



TRUNKS, VALISES, BAGS, TOILET CASES, ETC.

150 Tremont Street, near West Street, Boston.

A. C. BREWER & COMP'Y,
ARCHITECTS,

BUILDING AND REAL ESTATE, MORTGAGES
 AND INSURANCE.

7 EXCHANGE PLACE, ROOMS 10 and 11,
BOSTON.

BOSTON GAS APPLIANCE EXCHANGE,

D. T. CORTIS, Proprietor,

22 WEST STREET, BOSTON, MASS.

Is the Headquarters for all Reliable Goods in the Gas Appliance Line.

SOLE AGENT FOR WELSBACH INCANDESCENT GAS-LIGHT SYSTEM.

Gas Ranges, Gas Heating and Cooking Stoves, Hot Water Generators, Gas Grates, Gas Radiators, Gas Logs, Fire-Place Heaters, etc. Welsbach Perfect Reading Lamps, Incandescent and Siemens-Lungren Regenerative Gas Lamps, Portico Lamps, Argand Burners, Open Flame Burners, of all the Leading Manufacturers. **GAS FITTING AND JOBBING.**

We make a Specialty of all kinds of BURNER WORK.

Telephone 3474.

Swimming Instructions

AT THE

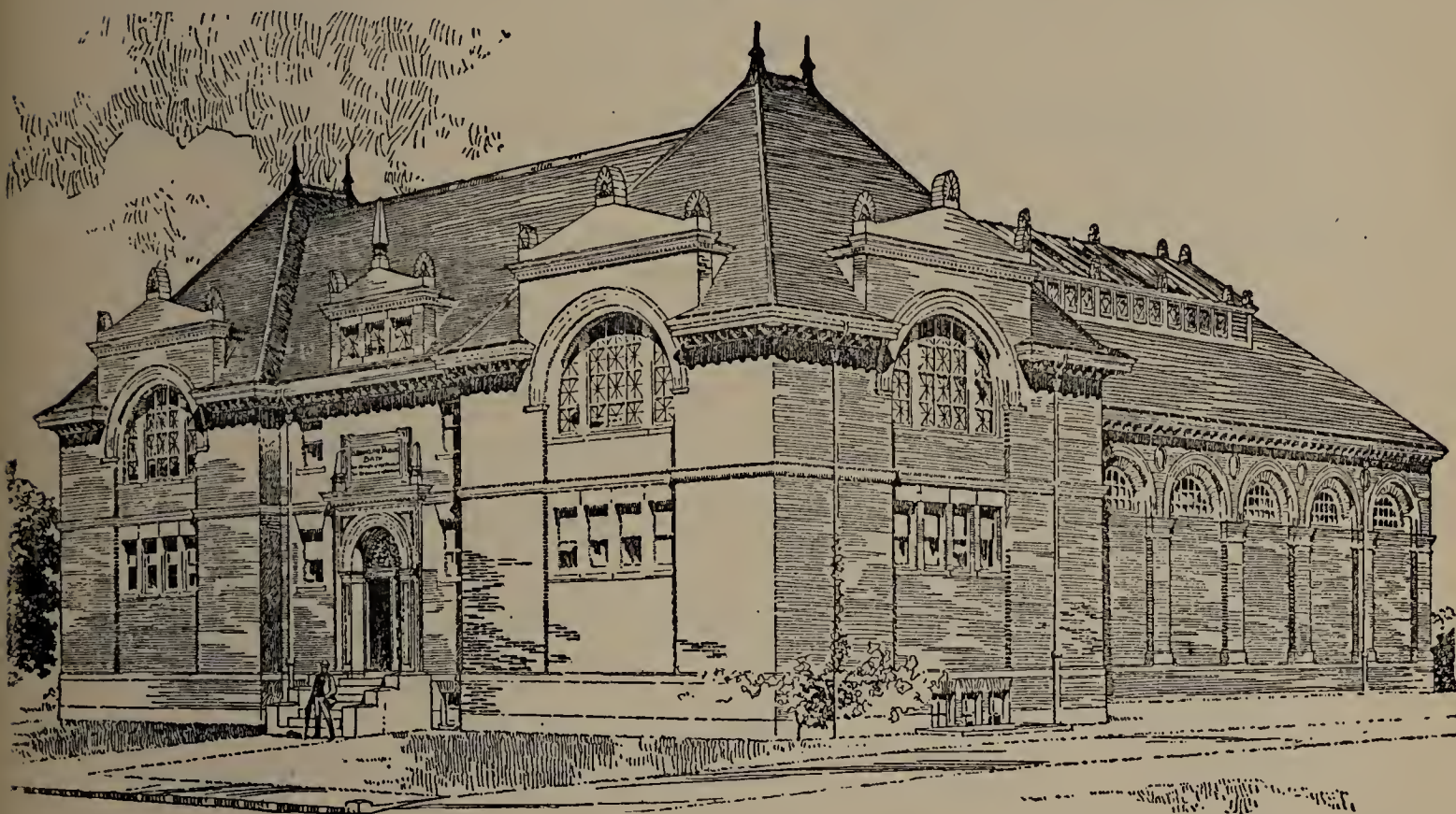

BROOKLINE PUBLIC BATH

. . . BY . . .

LIONEL A. B. STREET,

Swimming Instructor to the Brookline Public Schools and
the Brookline Swimming Club.



MR. STREET is endorsed by the Public Bath Committee, and refers by permission to the following gentlemen:

DUDLEY ALLEN SARGENT, A. M., M. D., Director of Physical Training, Harvard University.

DR. E. M. HARTWELL, Director of Physical Training in the Boston Public Schools.

MR. D. S. SANFORD, Principal of the Brookline High School.

J. COLLINS WARREN, M. D., LL. D., Professor of Surgery, Harvard Medical School.

RICHARD HODGSON, LL. D., Secretary and Treasurer American Branch of the Society for Physical Research.



Mr. Street will be assisted by his sister, Miss Beatrice K. A. Street.

For particulars address Mr. Street, Pierce Building, Copley Square, Boston, or at Bath Houses, Brookline.

.... THE

New England Trust Co.

INCORPORATED 1869.

85 DEVONSHIRE STREET, CORNER WATER, BOSTON.

CAPITAL, - - - \$1,000,000

Invested in United States Bonds.

Gaurantee Fund, - \$1,000,000

Invested in Commonwealth of Massachusetts Bonds.

Deposits, \$14,000,000.

INTEREST ALLOWED ON GENERAL DEPOSITS SUBJECT
TO CHECK AT SIGHT AND ON TIME AS AGREED.

This Company is authorized to receive and hold moneys and property in Trust and on deposit from courts of law or equity, executors, administrators, assignees, guardians, trustees, corporations and individuals, who may be appointed Trustee by Probate Court under any Will and upon such terms and conditions as may be agreed upon.

Deposits may be made at any time, and interest will be allowed on daily balances of \$500 and upward.

It will also act as **Transfer Agent for Railroad and other Stock Corporations**, and as agent for the purpose of **issuing, registering, or countersigning the certificates of stock, bonds, or other evidences of debt**, and for the payment of dividends and interest of corporations, associations, municipalities, state, or public authority, and also as agent or attorney for the care and management of invested property, and for the collection of dividends and interest.

It is by law made a legal depository of money paid into court by the parties to any legal proceedings, or which may be brought into court by reason of any order or judgement in equity or otherwise.

It offers to the public the advantages of a **Capital and Surplus of Two Million Dollars**, specially invested by requirement of its charter, and a perpetual succession.

BOARD OF DIRECTORS FOR 1897.

President, **WILLIAM ENDICOTT, Jr.**

Vice-Presidents, **CHAS. H. DALTON, CHAS. F. CHOATE, J. LEWIS STACKPOLE**

AMOS W. STETSON.
CHARLES U. COTTING.
JACOB EDWARDS.
EDMUND DWIGHT.

ALEXANDER COCHRANE.
NATHANIEL THAYER.
T. JEFFERSON COOLIDGE.
FRANKLIN HAVEN,
ROBERT CODMAN.

HENRY C. WESTON.
GEORGE DEXTER.
ROGER WOLCOTT.
CHARLES L. YOUNG.
GEO. WIGGLESWORTH.

DAVID R. WHITNEY, Actuary.

N. H. HENCHMAN, Secretary.

HENRY N. MARR, Assistant Secretary.

YOUNG & BROWN,

Chemists and Apothecaries.

BROOKLINE [B] DIRECTORY

145

- ***Brown George W.** tailor, 110 Tremont, B. h. 11
Osborn road. See p. 11
Gilbert C. Jr. res. 28 Centre
Harold L. at 219 Federal, B. res. 6 Bernard terrace
Henry A. at 14 Station, rms. 11 Harvard
- *Henry H. h. 2 Frances terrace, Tappan
Hubert E. carpenter, rms. 227 Washington
- *Hugh G. 230 Devonshire, B. h. 221 Babcock
- *Jacob F. wool, 219 Federal, B. h. 6 Bernard terrace,
Garrison rd.
James, coachman, James L. Little, Goddard av. b. do.
James W. electric foreman, W. E. St. Ry. station, h.
at Jamaica Plain
- *John T. carpenter, h. 261 Boylston
Julia E. b. 58 Winchester
Julia P. widow of George L. b. I. M. Fogarty's, Stetson
- *J. Everett (Young & Brown) druggist, 224 Washing-
ton, h. 71 Aspinwall ave.
Mary W. widow of Joseph, res. 71 Aspinwall ave.
- *Merrill V. (M. V. Brown & Co.) grocer, 90 Harvard,
and Weinstein's express, 6 White pl. h. 41 Harvard
- Brown M. V. & Co.** (Merrill V. Brown) grocers,
90 Harvard. See opp.
- *N. Huntington Mrs. h. 58 Monmouth
Robert D. student, b. 7 Walnut
- *Thomas S. (Thomas S. Brown & Co.) h. 20 Harvard
Thomas S. & Co. (Thomas S. Brown) provisions, 145
and 147 Washington
T. Colby, clerk, 145 Washington, b. 20 Harvard
- *T. C. Mrs. h. Thorndike, n. Harvard
Walter, coachman, A. H. Newman, Naples rd. b. do.
- *Wendell F. lumber, 102 State, B. h. Windsor road,
cor. Corey road
- *Wilbur C. h. 34 Coolidge
- *William A. druggist, 99 Washington, h. 50 Waverly
—— expressman, b. 229 Boylston
- *Brownell James, gardener, Jacob W. Pierce, Chestnut Hill
ave. h. do.
- *William F. bookkeeper, 134 Federal, B. h. Pleasant,
cor. Dwight [ton rd.
- *Brownlow William A. at Custom House, B. h. 41 Adding-

COUSENS BROS., Coal, Wood and Bundle Hay,

OFFICE, 225 WASHINGTON STREET,

Wharf at Longwood, near Cottage Farm Station, Brookline. Telephone Connection

H. R. HEAD, PROVISIONS, BUTTER, FRESH EGGS, ETC.

Telephone. 88 HARVARD STREET, BROOKLINE.

146 BROOKLINE [B] DIRECTORY

- Bruce Alice, res. 11 Waverly
 *Benjamin, h. 11 Waverly
 John, laborer, b. W. Fegan's, Heath
 Sarah E. teacher, Lawrence school, res. at Boston
- *Brunelle Octave L. clothing, 74 Summer, B. house 156 Babcock
- *Brush Edward C. insurance, 95 Kilby, B. h. 5 Hawes
 Edwin M. student, res. 5 Hawes
- *Brutcher James G. h. 5 Walnut
 James G. Jr. hairdresser, 52 Boylston, b. 5 Walnut
 Thomas J. painter, b. 5 Walnut
- *Bryand Henry F. h. 49 York terrace
 Bryant Arthur, milk striker, 15 Newton, h. do.
 Charles A. undertaker, 1354 Beacon, h. do.
 Helen North, sub. teacher, public schools, res. Colbourne Crescent
- *Henry F. (French & Bryant) civil engineer, 334 Washington, h. 146 High
 Napoleon P. lawyer, h. 1647 Beacon
 Rosa L. artist, 175 Winthrop rd. h. do.
- *William S. physician, 53 State, B. house Powell, near Beacon
- Bubier Henry H. clerk, Devonshire, B. b. J. A. Bubier's
 *Joseph A. physician, 23 Exchange, B. h. Thorndike, n. Harvard
 Walter W. actor, b. J. A. Bubier's
- Buck William L. engineer, 47 Pearl, h. at Cambridge
- *Buckingham Edwin B. Mrs. h. Colchester, cor. Carlton
 Buckley James, coachman, 81 Marion, rms. do.
- Buffum Charles, res. 61 University road
 *Walter N. lawyer, 113 Devonshire, B. house 61 University road
- *Buford Marcus B, com. mer. 67 Chauncy, B. h. 2 Washburn ave.
- Bugbee Edward E., H. U. student, b. 31 Allerton
 *George A. agent, 144 State, B. h. 31 Allerton
- *Bullard Annie M. Mrs. h. 195 Davis ave.
 *Charles E. h. 12 Osborn road
 *Charles G. coffees, 11 India, B. h. 3 Thorndike
 Elizabeth T. and Helen C. res. 195 Davis ave.
 *Harriet A. h. 61 Sewall ave.

FLEMING, ELECTRICIAN,

Harvard Square, Brookline. Telephone 137-2.

"PILLSBURY'S BEST FLOUR,"

The Standard of the World.

BROOKLINE [B] DIRECTORY

147

- *Bullock Gardner C. 48 Chauncy, B. h. Hawthorn road
Bulmer Arthur, electrician, rms. 7 Station
Bunker Caroline Miss, b. 99 Marion
Bunter William, butler, H. B. Duryea, Avon
- *Burdett Frank W. publisher, 110 Boylston, B. h. 56 Harvard ave. [vard ave.
*Horatio S. clothing, 3 Winthrop sq. B. h. 44 Harvard
Burdikin John, b. 170 High
- *Burgess Benjamin F. h. 48 Gorham ave.
*Edward G. coachman, h. 7 Aspinwall ave.
James Mrs. h. 39 Auburn
*Sidney W. h. Fisher ave, cor. Buckminster road
*Sophia K. widow of George, h. 123 Aspinwall ave.
Walter, real estate, 15 State, B. b. 48 Gorham ave.
- *Burgett Henry W. electric supplies, 178 Devonshire, B. h. 10 Auburn pl.
- Burke George F. blacksmith, b. 37 Pearl
*Isabella Mrs. h. 61 Brookline ave.
John, coachman, 84 High, h. at Roxbury
- *John H. lawyer, 209 Washington, B. h. 46 Marion
John J. carpenter, b. 261 Boylston
John J. clerk, 1343 Beacon, b. 37 Pearl
- *Luke, laborer, h. r. 16 Emerald
*Thomas, gardener, h. 37 Pearl
Thomas, laborer, b. 50 Boylston
Thomas J. plumber, Walnut, cor. High, b. 37 Pearl
- *Timothy, laborer, h. 92 Brookline ave.
*Timothy, laborer, h. 9 Ridgeway
Timothy J. grocer, Hammond, cor. Boylston, b. 92 Brookline ave.
William H. carpenter, b. 261 Boylston
William H. clerk, 1346 Beacon, b. 37 Pearl
- Burkhardt Herman F. brewer, Roxbury, res. 61 Park
H. Otto, brewer, Roxbury, res. 61 Park
Sophie M. and Emily Misses, res. 61 Park
- *Paulina W. widow of G. F. h. 61 Park
- Burleigh Clarence E. bookkeeper, Brookline Nat. Bank, h. at Brighton
- *Burlin L. W. cashier, B. h. 132 Naples road
- *Burlingame Thomas W. horseshoer, 42 and 44 Aspinwall ave. h. 46 do.

HENRY D. BENNETT, Real Estate
AND
Mortgages.

7 Exchange Place, Rooms 22 and 23, BOSTON.

JAMES H. BOODY,
HOUSE, SIGN & DECORATIVE PAINTING,
BROOKLINE, MASS,

148

BROOKLINE [B] DIRECTORY

- *Burns Edward S. supt. riding academy, Parker, cor. Cal-
edonia, B. h. 54 Harvard
Fred E. b. 54 Harvard
*James F. (J. F. Burns & Co.) horseshoer, 122 Cy-
press, h. 118 do.
*John F. laborer, h. 59 Sewall pl.
*John H. driver, h. 32 Pearl
John W. st. sprinkler, b. 94 Chestnut Hill ave.
Burns J. F. & Co. (James F. Burns) horseshoers,
122 Cypress. See page 544
Marguerite A. nurse, Channing Hospital, b. do.
*Patrick, h. 343 Boylston
*Patrick, st. sprinkler, h. 94 Chestnut Hill ave.
Patrick E. driver, b. 94 Chestnut Hill ave.
Patrick H. blacksmith, b. 60 Pearl
***Burns Patrick J.** blacksmith, 152 Washington, h.
60 Pearl. See page 544
Paul, gardener, b. 3 High st. pl.
Thomas F. horseshoer, 75 Boylston, b. 115 do.
Thomas J. driver, b. 94 Chestnut Hill ave.
*William, h. 14 Kerrigan pl.
*Burpee George C. stenographer, 19 Pemberton sq. B. h.
12 Kent sq.
William P. bookkeeper, Country Club, Clyde, h. do.
*Burr Clarence, 150 Tremont, B. h. 743 Washington
*Everett D. Rev. pastor Ruggles St. church, h. 227
Aspinwall ave.
*Burrage George E. lawyer, 9 Congress, B. h. Circuit road
Burt Douglas, clerk, B. 28 Centre
Edward M. salesman, B. b. 28 Centre
John A. salesman, B. b. 28 Centre
Lincoln I. salesman, 52 Summer, B. b. 28 Centre
*Margaret F. widow of Gen. Wm. L. h. 28 Centre
Robert V. student, bds. 28 Centre [Babcock
*Burtchaell P. E. dentist, Exeter Chambers, B. h. 170
*Burton George S. whol. clothing, 32 Chauncy, B. h. 1083
Beacon
*George W. express, h. 4 Homer
Isaac, carpenter, b. 237 Washington [ave.
*Bush Arthur P. bovine, 149 Pearl, B. h. 179 Aspinwall
Frank J. clerk, B. res. 2 Marguerite terrace, Tappan

Florists, J. NEWMAN & SONS,
51 Tremont St., Boston.

YOUNG & BROWN,

Chemists and Apothecaries.

BROOKLINE [C] DIRECTORY

149

- Bush H. S. b Mrs. O. J Chapin's, Osborn road
 *Mary L. Mrs. h. 2 Marguerite terrace, Tappan
- *Butler George, expressman, h. Freeman, n. Ridgeway
 *John A. Rev. asst. pastor, St. Mary's Church of the Assumption, h. 4 Linden pl.
 *Mary Mrs. h. 161 Boylston
- ***Butler William H.** apothecary, 243 Washington, h. 241 do. See p. 11
 *William M. treas. 7½ Beacon, B. h. 38 Pleasant
- Butterfield Ashton E. letter carrier, P. O. Washington, h. 56 Harvard
 John H. clerk, 1355 Beacon, b. 5 Harvard
 *Thomas, laborer, h. 12 Winthrop pl.
- Butterfoss Laura E. dressmaker, 2 Aspinwall ave. rms. do.
- *Buxton Horace F. clerk, 145 Washington, h. 23 Andem pl.
- *Buzzell John C. Mrs. express, 84 Court sq. 105 Arch and 77 Kingston, B. h. 122 Pleasant
- Bynner A. L. Mrs. res. 50 Harvard
- *Byron John, coachman, George Dexter, h. off Freeman
- *CABOT EDWARD C. h. High, cor. Chestnut
 *Ellen, widow of Patrick, h. 97 Brookline ave.
 Ellen D. Mrs. b. 220 Walnut
 *Francis, treas. Cabot Mnfg. Co. 70 Kilby, rm. 56, B. h. Heath, cor. Boylston
 *Frederick E. real estate, 19 Congress, B. h. Fisher ave. next Clinton road
 Frederick Pickering, lawyer, 98 P. O. bldg. B. res. Francis Cabot's [Cabot's
 George E. real estate broker, 31 State, B. res. E. C.
- *Henry B. lawyer, 89 State, B. h. Heath, n. Wood-lawn road
 John, teamster, b. 97 Brookline ave.
 *John H. h. Allerton, cor. Hawthorn road
 *J. Elliot, h. Clyde, n. Warren
 *Louis, h. Warren, near Heath
 Mary E. res. 47 Allerton
 Norman W. Harvard student, res. E. C. Cabot's
- *Samuel, mnfg. chemist, 70 Kilby, B. h. 26 Edge Hill road

COUSENS BROS., Coal, Wood and Bundle Hay,

OFFICE, 225 WASHINGTON STREET,

Wharf at Longwood, near Cottage Farm Station, Brookline. Telephone Connection

H. R. HEAD, PROVISIONS,  BUTTER, FRESH EGGS, ETC.

Telephone. 88 HARVARD STREET, BROOKLINE.

150

BROOKLINE [C] DIRECTORY

- Cabot Sewall, telephone manager at Newton Highlands,
res. E. C. Cabot's
Stephen Perkins, res. Francis Cabot's
Thomas H. res. J. Elliot Cabot's, Clyde
*Walter C. 89 State, B. h. Heath, n. Warren
Walter M. student, H. U. Camb. res. Walter C.
Cabot's, Heath
William Brooks, h. Circuit road
*William R. architect, B. h. Clyde, n. Warren
*Cady James J. brass finisher. h. 51 Walter ave.
Michael, brass finisher, b. 51 Walter ave.
*Walter C. h. 7 Kilsyth terrace
Cahill Frank, receiving clerk, Country Club, Clyde, b. do.
James I. student, B. C., B. b. 110 Chestnut
*James M. coachman, B. h. 92 Chestnut
John A. actor, b. 110 Chestnut
John T. provisions, 184 Washington, h. at Roxbury
*Joseph, carpenter, h. 110 Chestnut
Matthew J. laborer, b. 35 Brookline ave.
Richard T. clerk, P. O. Washington, rms. 7 Station
Thomas, res. 30 University road
*Caldwell George N. carpenter, h. 9 Walnut
*Henry L. trav. salesman, h. 87 Perry
*Joseph H. 14 Station, h. at Roxbury
*Mary, widow of Robert, h. 23 Juniper
see Coldwell
Callahan Dennis, laborer, b. 89 Pearl
Lawrence, horseshoer, b. 229 Boylston
*Patrick J. polisher, h. 37 Juniper
*Richard A. motorman, h. 15 Walnut
Callahan R. A. Mrs. hairdressing, and employment
office, 15 Walnut, h. do. See p. 548
Thomas, painter, bds. 37 Juniper
*Callan Bridget Mrs. h. 25 Emerald
*Calligan Joseph H. express driver, h. 30 Juniper
*Came Fred L. billiard table mnfr. 114 Sudbury, B. house
3 Monmouth ct.
Cameron Owen, carpenter, b. 17 Taber pl.
*Campbell Ann, widow of John, h. Heath, n. Hammond
*Francis A. liquors, 35 Court, B. h. 670 Wash.
Frank A. carpenter, rms. 86 Brook

PALMER, FLORIST,  Telephone.
SALESROOM, HARVARD SQUARE,
Conservatories, Newton Street, - - BROOKLINE.

"PILLSBURY'S BEST FLOUR,"

The Standard of the World.

BROOKLINE [C] DIRECTORY

151

- *Campbell Hamilton H. laborer, h. 65 Boylston
Hugh, clerk, 11 Harvard sq b. 65 Boylston
- *James, laborer, h. 46 Flora
John, blacksmith, bds. 65 Boylston
- *John McL. gardener, H.M. Whitney, Boylston, h. r. do.
Joseph, driver, b. Ann Campbell's, Heath
- *Malcolm J. teamster, 39 Boylston, h. 28 do.
- *Maria, widow of Robert M. supt. Almshouse, Newton,
opp. Grove, h. do.
Richard, coachman, 291 Harvard, b. do.
Robert, motorman, res. 778 Boylston
Samuel G. supt.'s asst. Almshouse, Newton, opp.
Grove, bds. do.
Susan, dressmaker, 778 Boylston, res. do.
- *Susan, widow of Adam, h. 778 Boylston
- Candage Robert B. res. 20 Kent
- *Rufus G. F. chairman board of assessors and marine
surveyor, 7 Doane, B. h. 20 Kent
- Candler Amelia G. res. High, cor. Irving
- *John W. Hon. 66 State, B. h. High, cor. Irving
- Canfield Alice L. teacher, B. res. 29 Gorham ave.
- *Charles T. Rev. h. 29 Gorham ave.
- Cann Lizzie M. typewriter, 1340 Beacon, b. at Boston
- *Cannon John, coachman, F. A. Gilbert, Harvard av. h. r. do.
*Lawrence, coachman, h. 30 Pearl
- Cantwell James F. carpenter, b. 51 Boylston
- *John, carpenter, h. 17 Morss ave.
John J. res. 17 Morss ave.
Joseph, carpenter, bds. 51 Boylston
- *Lawrence, carpenter, h. 51 Boylston
- *P. Joseph, carpenter, h. 183 High
- Canty Jeremiah P. mason, b. 5 White pl.
- *Joseph, printer, h. 253 Boylston
- *Julia F. widow of Michael, h. White pl.
- Carey Dennis, plasterer, b. 59 Walter ave.
Edward G. rodman, Town Hall, b. Andem pl.
John T. horseshoer, 33 Boylston, b. 253 do.
Margaret M. clerk, 4 Harvard, b. 253 Boylston
- *Michael D. Mrs. h. rear 94 Brookline ave.
- *Owen, janitor, W. H. Lincoln school, h. 253 Boylston
- *Thomas, laborer, h. 151 Boylston

HENRY D. BENNETT, Real Estate
AND
Mortgages.

7 Exchange Place, Rooms 22 and 23, BOSTON.

JAMES H. BOODY,
HOUSE, SIGN & DECORATIVE PAINTING,
BROOKLINE, MASS,

152

BROOKLINE [C] DIRECTORY

- *Carleton William F. adv. agent. 50 Bromfield, B. house
938 Beacon
Carlson John, coachman, 111 Winchester, b. do.
*——Mrs. h. 20 Walter ave.
- *Carlton John, builder, Winthrop rd. n. Beacon, h. do.
Mary E. Mrs. physician, Winthrop rd. near Beacon,
residence do. [Browne
Richard H. student, H. U. Camb. b. Wm. Blodgett's,
- *Carmody John J. driver, 14 Station, h. 15 Taber pl.
*John J. police, h. 90 Brookline ave.
*Michael F. Mrs. h. 12 Juniper
- *Carnes Carrie D. widow of George W. h. Toxteth, c. Brook
Frank A. 68 Chauncy, B. res. Toxteth, cor. Brook
Carnes George H. tailor, Hotel Pelham, B. res.
Toxteth, cor. Brook. See p. 20
- Carney James, boards 72 Pearl
John S. clerk, P. O. Washington, h. at Boston
*Joseph M. laborer, h. rear Freeman, n. Babcock
- *Carolan Patrick, teamster, B. h. 8 Sewall pl.
- ***Carpenter Edward H.** special agent, Mass. Mut.
Life Ins. Co. 31 Milk, B. h. Perrin road. See opp.
Gardner H. leather, B. b. 37 Marion
Isabella W. bds. 37 Marion
*Julia M. widow of William L. h. 26 Francis
Louisa, widow of Eben, res. 37 Marion
*Philip M. commission, 30 Broad, B. h. 37 Marion
*William H. physician, 212 Boylston, h. 143 Kent
- *Carr Alfred W. real estate, h. 1410 Beacon
Hattie L. teacher, Thomas Parsons school, res. 29
Harvard
James, coachman, Frederick Cunningham, Prescott,
boards do.
John, mason, b. 46 Walter ave.
*Lizzie H. widow of Robert D. h. 29 Harvard
- *Carreiro Antonio, hairdresser, 104 Washington, h. r. 57 do.
*Joseph, hairdresser, 227 Washington, h. 4 Davis ct.
- *Carroll Bernard, stone mason, h. 120 Washington
B. Frank, mason, 120 Washington, b. do.
Henry A. bds. 120 Washington
*James, laborer, h. 136 Boylston
James E. bds. 55 Boylston

Florists, J. NEWMAN & SONS,
51 Tremont St., Boston.

“JUST A MOMENT, PLEASE.”

The Massachusetts Mutual

Life Insurance Company,

OF SPRINGFIELD, MASS.

A Few Features of its NEW POLICY :

1. It gives you life insurance protection while you need it, after which the face of the policy reverts to you in cash.

2. After the first year it shares in the annual distribution of the Surplus, which may be used to reduce the cost, or to increase the amount of out-standing insurance, or to reduce the number of payments.

3. After two years it has GUARANTEED cash surrender and PARTICIPATING paid up values, fixed by the State law, and endorsed in the policy.

4. It has liberal loan values. (The Company will generally loan 90 per cent. of the cash value.)

5. It has no tontine or other speculative features. You have your shares of the earnings of the Company, whether you live or die, or keep up your insurance or not.

6. Its contract is clear and definite, and has no restrictions after two years.

It will be well worth your while to examine this policy before placing your insurance.

31 MILK STREET, BOSTON.

F. C. Sanborn,
Manager.

EDWARD H. CARPENTER,
Special Agent.

EVERY REQUISITE IN

Pottery, China and Glass Furnishings,

SILVER PLATED WARE

— AND —

TABLE CUTLERY,

Sterling Silver.



LOVING CUP.

WEDDING AND BIRTHDAY GIFTS

A SPECIALTY.

EXCLUSIVE AGENTS OF THE

LIBBEY CUT GLASS.

SOLE AGENTS FOR THE SALE OF

The Columbia Water Filterer.

HOTEL, RESTAURANT AND CLUB OUTFITS.

Inspection Invited. Correspondence Solicited.
Samples Furnished on Application.

ABRAM FRENCH CO.

89, 91 and 93 FRANKLIN STREET.

FREE AND SAFE DELIVERY GUARANTEED IN BROOKLINE.



LIBBEY CUT GLASS
CRYSANTHEMUM VASE.

YOUNG & BROWN,

Chemists and Apothecaries.

BROOKLINE [C] DIRECTORY 155

- Carroll James E. sub-letter carrier, b. 120 Washington
 John, blacksmith, b. Mrs. Mary A. Carroll's
 *John, laborer, house 39 Pearl
 *John H. teamster, h. 19 Emerald
 John H. Jr. teamster, b. 19 Emerald
 Joseph J. police, b. 120 Washington
 *Margaret Mrs. house 55 Boylston
 *Mary A. Mrs. (Carroll & McGuire) blacksmith, h.
 Heath, near Hammond
 *Michael; stevedore, house 95 Pearl [do.
 Michael J. driver, Chemical No. 1, Monmouth, rms.
 *Walter, coachman, J. M. Codman, h. 255 Cypress
 Walter R. asst. at Brookline Public Bath, boards 255
 Cypress
 & McGuire (Mrs. Mary A. Carroll and Daniel Mc-
 Guire) horseshoers, Hammond, n. Heath
 *Carter Eliza Mrs. boarding house, 2 Davis ct.
 *J. Lowell, transfer agent, 705 Sears bldg. B. h. 89
 Carlton
 Morland, student, bds. 89 Carlton
 *William H. house 5 Davis avenue
 *Cartwright James W. ins. 31 Milk, B. h. 151 Davis ave.
 Carty Stephen, carriageman, b. 17 Roberts
 *Carver Albert P. carpenter, h. 8 Perry
 *George E. floor layer, h. 9 Leverett
 *George W. carpenter, 8 Perry, h. do.
 *Henry R. bookkeeper, 134 Federal, B. h. 203 Kent
 *John W. salesman, B. h. 8 Cameron
 Lawrence, carpenter, rms. 7 Station
 Case Josephine, housekeeper, Channing Hospital, Boyl-
 ston, bds. do.
 *Casemore Henry, coachman, Country Club, h. 1 Walter av.
 *Casey James, house 323 Boylston
 James D. b. Mrs. Nellie Casey's, Ackers ave.
 James J. carriage trimmer, 1 High, b. 69 Sewall pl.
 John, driver, 347 Washington, b. 102 do.
 *John, laborer, h. 7 Brookline ave.
 *Mary A. widow of John, h. 69 Sewall pl.
 Mary E. operator, N. E. T. & T. Co. res. 81 Sewall pl.
 *Michael, stone mason, h. 41 Villa lane
 *Michael, washer, M. Goodspeed, h. 145 Boylston

COUSENS BROS., Coal, Wood and Bundle Hay,

OFFICE, 225 WASHINGTON STREET,

Wharf at Longwood, near Cottage Farm Station, Brookline. Telephone Connection

H. R. HEAD, PROVISIONS, BUTTER, FRESH EGGS, ETC.

Telephone. 88 HARVARD STREET, BROOKLINE.

156

BROOKLINE [C] DIRECTORY

- *Casey Nellie, widow of Thomas, h. Ackers ave.
Thomas H. plumber, b. Mrs. N. Casey's, Ackers ave.
- *Caswell John R. engineer, B. h. 1 Flora
- *Caton John, farm hand, h. 780 Boylston
Caulfield Edward, laborer, b. 52 Walter ave.
*John, hostler, 316 Washington, h. 30 Juniper
Cavanaugh Dennis, teamster, 216 Washington, rms. 149 do.
- *Cavicchi Maximiliano, (Cavicchi & Co.) fruit, 115 Wash-
ington, h. 117 do.
Vincenzo, clerk, 115 Washington, b. 117 do.
- Cavicchi M. & Co.** (Maximiliano Cavicchi) fruit,
115 Washington. See page 547
- Cawley Patrick, laborer, b. 73 Pearl
- *Celfe Fannie G. h. Warren, n. Dudley
- *Chace Reuben A. h. 9 Holden
Chaloner Edgar L. foreman, 293 Boylston, h. at Boston
Chamberlain Annie B. teacher of drawing, Public schools,
res. at Boston
Chauncy W. slipper mnfr. 31 Lincoln, B. res. 31 Elm
- *Chamberlin Charles W. wool, 114 Federal, B. h. 53 Linden
John B. b. A. H. Rogers', Lancaster terrace
Linda, widow of Josiah W. b. A. H. Rogers', Lan-
caster terrace
*Susan Y. widow of Thomas, h. 1795 Beacon
*Thomas E. crockery, 18 Merchants row, B. h. 1795
Beacon
- *Chambers J. Walter, h. 50 Longwood ave.
- *Champlin George H. pianos, 181 Tremont, B. h. Wash-
ington, near Beacon
*Martha G. physician, 305 Washington, h. do.
- *Chandler Alfred D. lawyer, 31 State, B. h. 440 Boylston
Benjamin M. student, h. end Walnut pl.
James, wood worker, 1 High, h. at Roxbury
Lucy B. Mrs. res. Norfolk rd.
Chaney J. D. B. Mrs. b. 61 Sewall ave.
- *Channing Walter Dr. prop. Channing Hospital, 27 Chest-
nut Hill ave. h. do.
Chapin Grace A. teacher, Thos. Parsons school, res. 20
Searle ave.
Horace D. lawyer, 60 State, B. res Upland rd.
*H. Louisa, widow of Nathaniel G. h. Upland rd.

FLEMING, ELECTRICIAN,

Harvard Square, Brookline. Telephone 137-2.

"PILLSBURY'S BEST FLOUR,"

The Standard of the World.

BROOKLINE [C] DIRECTORY

157

- *Chapin Louise A. widow, h. Osborn rd.
—— Mrs. res. 20 Searle ave.
- *Chapman Ellen I. widow of Jonathan, h. Upland road
*Harriet B. Mrs. h. 33 Kent
*John N. Mrs. h. 21 Auburn
Thomas Irving, res. Upland road
- Chappies Felix, 14 Station, rms. at Roxbury
- *Chase Caleb, coffee and tea, 87 Broad, B. h. 1556 Beacon
Carl, student, res. 351 Washington [351 do.
- *Charles (Chase Express Co.) 347 Washington, h.
*Charles G. Mrs. h. 40 St. Paul
Edith, h. 126 Harvard
Edward L. clerk, 1340 Beacon, h. 3 Aspinwall ave.
- *Ellen, h. Rawson road
Express Co. Boston & Brookline Express Co. 347
Washington and 34 Court sq. B.
Harry E. (Chase Express Co.) b. 351 Washington
Herbert R. messenger, Brookline Nat. Bank, res. 110
Davis ave.
- *H. Lincoln, physician, 126 Harvard, h. do.
- *Oscar, foreman, h. Boylston, near Hammond
- *Percy, banker, 8 Congress, B. h. 217 Walnut
- *Susan R. widow of Lincoln, h. 126 Harvard
Walter G. 16 State, B. res. 40 St. Paul
- *William L. Mrs. h. Alton pl. cor. St. Paul
- *William Munroe, salesman, 352 Boylston, B. h. 101
School
see Chace
- Cheever Elizabeth F. Mrs. housekeeper, 28 Brook
James F. junk at Charlestown, b. 123 Walnut
John O. salesman, 165 High, B. h. 15 Centre
Louis O. fancy dry goods, 1357 Beacon, b. 15 Centre
Samuel W. bookkeeper, F. R. R. b. 15 Centre
- *Cheney Charles P. Mrs. h. 1041 Beacon
*Charles W. h. 60 Harvard ave.
*Harriet A. widow of Alfred, h. 5 Davis ave.
- *Chester Harry C. lumber, 27 Doane, B. h. 233 Walnut
*Walstein R. lumber, 27 Doane, B. h. 239 Walnut
Chestnut Hill Land Co. Merrill & McDonald, 31 State,
Boston
- *Child Arthur W. clerk, 87 Milk B. h. 8 Webster

HENRY D. BENNETT, Real Estate
AND
Mortgages.

7 Exchange Place, Rooms 22 and 23, BOSTON.

JAMES H. BOODY,
HOUSE, SIGN & DECORATIVE PAINTING,
BROOKLINE, MASS,

158

BROOKLINE [C] DIRECTORY

- *Child Horace W. salesman, h. 2 Monmouth ct.
Moses M. res. 375 Washington
Chin & Co. laundry, 81 Harvard, rms. do.
- *Chipman Elmer S. 63 Bedford, B. h. Perrin road
- *Chisholm D. Crosby, driver, Danforth & Co. h. 175
Washington
- *Chittick W. Gervais, com. dry goods, 66 Chauncy, B. h.
70 Cypress
- *Chrisbarro William, screen maker, h. 37 Brookline ave.
Christie Irving L. plumber's helper, B. 19 Thayer pl.
James H. carpenter, rms. 315 Boylston
Jeanette, widow. b. 182 Babcock
John A. carpenter, b. 3 High st. place
- *Josiah N. foreman, B. W. Neal, Jr. h. 19 Thayer pl.
Christopher Amedo, clerk, 115 Washington, b. 117 do.
- *Church Caroline A. widow of Ephraim N. h. 72 Harvard
 - *George M. carpenter, h. 23 Roberts [lington terrace
 - *Herbert B. bond broker, 53 Congress, B. h. 3 Wel-
- *Churchill Havelock, painter, h. 28 White place
Claffee Annie L. clerk, 173 Washington, b. 105 do.
Clancy Barney, laborer, 330 Harvard, b. do.
Hugh, laborer, b. S. McCaffrey's, Freeman
- *Clapp James Wilkinson, homoeo. pharmacy, 10 Park sq.
B. h. 67 St. Paul
- *Clare Maria, widow of Patrick J. h. 57 Pearl
Michael, blacksmith, b. 57 Pearl
 - *R. Judson, h. 37 Kent
- *Clark Albert E. coachman, 138 High, h. 2 Cypress court
 - *Charles C. h. The Wickford, 1651 Beacon
 - *Charles S. agt. 8 Oliver, B. h. 36 Alton pl. [dike
 - *Edward W. contractor, 815 Carter bldg. B. h. Thorn-
 - *Frederick W. com. mer. 91 South, B. h. Dean road
 - *George E. carpenter, h. 6 Sewell place
Henrietta B. bookkeeper, 1355 Beacon, rms. 1A Har-
vard
Henry B. b. 239 Kent
 - *Lyman J. salesman, 169 Wash. B. h. 503 Washington
 - *M. A. Mrs. h. 239 Kent
 - *Samuel, h. 310 Walnut
 - *Sarah, widow of Albert, h. 410 Harvard
 - *Thomas, laborer, h. Hammond, near Boylston

Florists, J. NEWMAN & SONS,
51 Tremont St., Boston.

YOUNG & BROWN,

Chemists and Apothecaries.

BROOKLINE [C] DIRECTORY

159

- Clark William, coachman, 6 Parkman terrace, Garrison rd.
b. 791 Washington
William G. hairdresser, 91 Harvard, b. 93 do.
- *William H. h. 79 Aspinwall ave. [Rawson rd.
- *Clarke Amasa, agent, 70 Kilby, B. h. Gardner rd. cor.
Clasen Rudolph, prop. Brookline Riding Academy, 2
Walnut, b. 17 Linden pl. [Pearl
- *Clattenburg James W. coal, rear 107 Washington, h. 6
William H. driver, J. W. Clattenburg, b. 6 Pearl
- Cleary James, laborer, b. 28 Pearl
*Patrick, laborer, h. 28 Pearl
- *Cleaves Robert E. lumber surveyor, B. h. 229 High
Clelland William, painter, b. 2 Davis court
Clements Lydia R. Mrs. physician, 23 Davis ave. res. do.
*Nathan, h. 13 Davis ave.
*Thomas W. dentist, 13 Davis ave. res. do.
- *Cleveland Clarence A. contractor, B. h. 9 Auburn place
- *Clifford Henry G. broker, B. h. Newton, n. J. P. line
- *Cloonan Dennis, laborer, h. r. 74 Pearl
Clough Charles Henry, clerk, b. 71 Park [Park
*George Albert, architect, 53 Tremont, rm. 8, B. h. 71
*Willard E. employment office, 9 Harvard pl. h. do.
- *Clune John N. carpenter, h. 233 Boylston
- *Cobb Albert A. at 66 State, room 12, B. h. 6 Walnut terrace
*Alvin W. clerk, 204 Washington, h. 202 do.
*Charles K. lawyer, 40 Water, B. h. Chestnut Hill rd.
Edward B. furniture, B. b. 123 Harvard
*Melvin L. coal, 85 Water, B. h. 9 Francis
*Roscoe A. 56 Summer, B. h. 87 Gorham ave.
- *Coburn Carrie W. widow of Albert, h. 38 Coolidge
- *Cochrane Ann, widow, h. 16 Juniper
Edward, blacksmith, b. 16 Juniper
Henry W. painter, b. 16 Juniper
- *Codman James M. 149A Tremont, B. h. 362 Walnut
*James M. Jr. lawyer, 87 Milk, B. h. Warren
Philip, landscape gardener, B. res. Warren
*William C. Jr. drugs, etc. 80 Batterymarch, B. house
183 Aspinwall ave.
- *Coe Benjamin S. salesman, B. h. Hotel Lester, Davis ave.
- *Coffey John, teamster, h. 20 Walter avenue
John Jr. clerk, b. 20 Walter ave.

COUSENS BROS., Coal, Wood and Bundle Hay,

OFFICE, 225 WASHINGTON STREET,

Wharf at Longwood, near Cottage Farm Station, Brookline. Telephone Connection

H. R. HEAD, PROVISIONS,  BUTTER, FRESH EGGS, ETC.

Telephone. 88 HARVARD STREET, BROOKLINE.

160 BROOKLINE [C] DIRECTORY

- *Coffin Charles P. lawyer, B. h. Ivy, n. Carlton
 Frederick S. importer, 152 Congress, B. res. Mrs.
 H. S. Coffin's
 George, res. Mrs. H. S. Coffin's
- *Hannah S. widow of George R. h. Mason terrace
 Harry R. clerk, 70 State, B. res. Mrs. H. S. Coffin's
- *Rufus, broker, 53 State, B. h. Boylston, beyond
 Norfolk road
- *Sallie R. widow of Charles C. h. Shailer, n. Harvard
 William B. student, H. U. Camb. res. Mrs. H. S.
 Coffin's
 Winifred Mrs. res. Rufus Coffin's [Coffin's
 Winthrop, clerk, 180 Summer, B. res. Mrs. H. S.
- Coggins Charles, carpenter, rms. 227 Washington
 Cogswell Charles F. physician, 9 Centre, res. do.
- *Dora A. Mrs. dressmaker, 5A Harvard, h. do.
- *Hannah E. widow of Charles W. h. 9 Centre
- *Cohen Sydney J. salesman, 105 Summer, B. h. Fuller,
 near Harvard
- *Colburn Eliza A. widow of Jeremiah, h. 40 Longwood av.
 *Josephine Mrs. h. 229 High
- *Coldwell Arthur F. driver, 1340 Beacon, h. 7 High st. pl.
 Charles, 2d man, W. C. Cabot, b. R. Barkhouse's,
 Heath [Elm place
- *Cole Albion P. painter, 120 Cypress and 222 Wash. h. 1
 *Edward B. wholesale boots and shoes, 118 Summer,
 B. h. 208 Aspinwall ave. [bridge
- George W. upholsterer, 311 Washington, h. at Cam-
 Hattie Mrs. res. 105 Harvard
- *Henry G. compositor, h. 93 Walnut [Boston
 Samuel W. teacher of music, public schools, res. at
- *Coleman Dennis F. station agent, Chestnut Hill, house
 Boylston, bey. Hammond [Coleman's
 James F. baggage master, Chestnut Hill, b. D. F.
- *Lewis, coachman, C. P. Cheney, h. 14 Winthrop pl.
- Colgin Charles, clerk, 85 Harvard, b. at Mattapan
 Collicott William G. at 30 Winter, B. b. 225 Babcock
 Collier Annie B. seamstress, res. 3 Elm pl.
 L. P. electrician, W. E. St. Ry. station, Sewall, h.
 at Roxbury
 Margaret, widow of Albert H. h. 3 Elm pl.

PALMER, FLORIST,  Telephone.
 SALESROOM, HARVARD SQUARE,
 Conservatories, Newton Street, - - BROOKLINE.

"PILLSBURY'S BEST FLOUR."

The Standard of the World.

BROOKLINE [C] DIRECTORY

161

- Collingwood Mary J. principal, Heath school, res. 2 Elm pl.
- *Collins Charles, rms. 22 Andem place
Frances, clerk, 33 Morss ave. b. 58 Villa lane
*Henry, provisions, 5 Harvard sq. h. 355 Wash.
*Henry G. printer, h. 12 School
James, laborer, h. 44 Walter avenue
James F. blacksmith's helper, b. 44 Walter avenue
Jeremiah, driver, Dr. G. K. Sabine, b. 58 Villa lane
*John, laborer, house 61 Brookline avenue [do.
John J. coachman, E. W. Atkinson, Heath Hill, b.
*John J. grocer, 33 Morss av. h. 58 Villa lane [lane
John R. upholsterer, 311 Washington, b. 58 Villa
*Mary E. widow of Jeremiah, h. 35 Walter avenue
Patrick, farm hand, Jas. Love, Ackers ave. b. do.
- Colton Reuben, landscape gardener, res. 50 Harvard
- *Comar John W. driver, 1 High, h. 59 Walter ave.
- *Comerford James, police, h. 5 Perry
- Comey William, laborer, b. rear 52 Walter ave.
- *Comstock Lucy D. h. 127 Tappan
- Conant Elizabeth Mrs. res. Circuit rd.
*Lewis, h. 72 Park
*Nathaniel, pres. Brookline Co-operative Bank, h. 25 Gardner road
- Concannon John, coachman, Channing Hospital, b. do.
- Concaugh Thomas, coachman, H. B. Shepard, Clark rd.
h. at Brighton [b. do.
- Condon James H. coachman, Jerome Jones, Summit ave.
*Michael, stone mason, h. 48 Morss ave.
- *Conkey John A. broker, 134 State, B. h. 15 Centre
- Conley Charles E. painter, 273 Boylston, h. Cypress ct.
*C. Edward, painter, h. 2 Cypress ct. [rd.
*George H. supervisor of schools, Mason, B. h. Osborn
*Thomas, plasterer's tender, h. 74 Brookline ave.
- Conneally John, laborer, b. 11 Boylston pl.
- *Connelly John, laborer, h. 19 Emerald
John, laborer, b. 185 Pond ave.
*Thomas J. motorman, h. 10 Sewall st. pl.
- *Connolly Joanna T. Mrs. h. 27 Brookline ave.
*John J. teamster, h. Hammond, n. Heath [do.
Michael, coachman, F. E. James, Buckminster rd. b.

HENRY D. BENNETT, Real Estate
AND
Mortgages.

7 Exchange Place, Rooms 22 and 23, BOSTON.

JAMES H. BOODY,
HOUSE, SIGN & DECORATIVE PAINTING,
BROOKLINE, MASS,

162

BROOKLINE [C] DIRECTORY

- Connor Charles H. clerk, P. O., B. b. 45 Walter ave.
Frank B. plumber, b. 45 Walter ave.
John T. police, b. 45 Walter ave.
Joseph D. bookkeeper, B. b. 45 Walter ave.
*Margaret A. widow of John, h. 45 Walter ave.
Thomas, 302 Washington, bds. at Cambridge
*Timothy, laborer, h. rear 68 Pearl
*William, stone mason, h. 58 Walter ave.
see O'Connor
- *Connors Annie, widow of Thomas, h. 101 Brook
James, coachman, 1844 Beacon, b. do.
Conrad Bertram B. dry goods, 35 Winter, B. b. 2 Williams
*David, h. 2 Williams
*Sidney S. dry goods, 35 Winter, B. h. 44 Coolidge
Conroy Thomas, laborer, b. 25 Villa lane
Consindine James, gardener, b. 40 White pl.
Converse Allen D. student, res. 1470 Beacon
*Charles H. (Marston & Converse) coal, B. h. 1470
Beacon
*Herbert B. real estate, 178 Devonshire, B. house 2
Richter terrace, Beacon
Joseph H. student, res. 1470 Beacon
- *Convey James, laborer, h. 46 Flora
*Michael, laborer, h. 44 Pearl [Pearl
Conway Andrew F. hairdresser, 105 Washington, res. 64
Frank, letter carrier, P. O. bds. Hotel Monteith
James, printer, b. 55 Brookline ave.
*Joanna, widow of Andrew, grocer, 64 Pearl, h. do.
John, hostler, b. 46 Walter ave.
Michael, laborer, b. 27 Morss ave.
*Patrick, laborer, h. 55 Brookline ave.
*Philip, laborer, h. 27 Morss ave.
- Coogan John, blacksmith, b. 4 Sewall
Cook David N. driver, 1340 Beacon, b. Somerset House
*Elbridge G. Mrs. h. 31 Harvard
Eva W. teacher, Boylston school, res. 31 Harvard
Frank C. laundryman, 32 White pl. b. 30 Perry
*Frank W. nursery agent, h. 30 Perry
Frederick H. clerk, b. 27 Thorndike
*Henry M. janitor, High school, h. 11 Goodwin pl.
*Hervey E. police, h. 56 Harvard
-

Florists, J. NEWMAN & SONS,
51 Tremont St., Boston.

YOUNG & BROWN,

Chemists and Apothecaries.

BROOKLINE [C] DIRECTORY

163

- ***Cook John**, plasterer, 135 Washington, h. 16 Morss ave. See page 556
- *John F. marble, etc. 122 Boylston, B. house 27 Thorndike
Joseph W. plasterer, b. 16 Morss ave.
- *Norman H. street car conductor, h. 149 Washington
- *Thomas N. paper, 189 Congress, B. h. 74 Pleasant
Wilbur D. Jr. draughtsman, B. b. 220 Walnut
see Koch
- *Cooley Charles A. insurance, 3 School, B. h. Stetson
Coolidge Albert H. coal, 36 Bromfield, B. b. 396 Harvard
Archibald C. tutor, res. J. R. Coolidge's, Boylston
- *Caroline G. widow of David S. h. 470 Harvard
Corner News Co. P. H. Lawson, mngr. 1348 Beacon
- *George H. clerk, 1361 Beacon, h. 396 Harvard
Harold J. law student, res. J. R. Coolidge's
- *Henry S. farmer, h. 488 Harvard
John R. Jr. res. J. R. Coolidge's, Boylston
Julian L., H. U. student, res. J. R. Coolidge's
- *J. Randolph, h. Boylston, n. Norfolk road
- Coon John J.** contractor, 7 Exchange pl. B. h. 154 Naples road. See page 10
- Cooney William, coachman, 1435 Beacon, rms. do.
- *Cooper Almon, physician, 286 Harvard, h. do.
Frances A. widow of Edward M. res. 4 Prospect
- *Copeland Frank B. carpenter, 2 High, h. 20 Prospect
*George, harness maker, 1 High, h. 35 Walter ave.
- *Corbett Alexander, coachman, h. 2 Morss ave.
*Joseph, hostler, 316 Washington, h. 151 Boylston
Corbin Harry E. clerk, Am. Ex. Co. B. res. 17 Davis ave.
*Marietta, widow of John F. h. 17 Davis ave.
- *Corcoran Lawrence, laborer, h. 215 Pond ave.
- *Cordingley William R. wool, 570 Atlantic ave. B. house
Boylston, cor. Norfolk road
- Corey Abby J. b. 117 Harvard
*Alonzo W. sergeant of police, h. 105 Harvard
Madison W. S. actor, b. 105 Harvard
*Sarah E. widow of Timothy, h. 888 Washington
*Timothy F. market gardener, 788 Washington, h. do.
- Corke Philip, laborer, b. 1 Harvard ct.
*Samuel, gardener, h. 1 Harvard ct.

COUSENS BROS., Coal, Wood and Bundle Hay,

OFFICE, 225 WASHINGTON STREET,

Wharf at Longwood, near Cottage Farm Station, Brookline. Telephone Connection

H. R. HEAD, PROVISIONS, ❀❀❀
BUTTER, FRESH EGGS, ETC.

Telephone. 88 HARVARD STREET, BROOKLINE.

164

BROOKLINE [C] DIRECTORY

- *Corkery John P. gardener, h. 16 Roberts
 *Corlew Benjamin E. h. 50 Harvard
 Elizabeth J. b. 50 Harvard
 Frank S. salesman, B. b. 50 Harvard
 *Cormerais Henry D. Mrs. h. 21 Harvard ave.
 *Cornell Alfred, painter, h. 172 High
 Corning Isabel, res. 2 Wellington terrace, Cypress
 *Costello George A. Rev. asst. pastor, St. Mary's Church
 of the Assumption, h. 4 Linden pl.
 *John P. laborer, b. 12 Juniper
 *Martin, coachman, Francis Cabot, h. 785 Boylston
 Patrick J. laborer, b. 12 Juniper
 Cotter Francis, painter, 23 Boylston, h. 132 Washington
 *James, teamster, h. 113 Boylston
 Cotting Amos, real estate, 9 Tremont, B. res. 1097 Beacon
 *Charles U. real estate, 9 Tremont, B. h. 1097 Beacon
 Davies M. res. 141 Walnut
 Francis J. res. 1097 Beacon
 Cotton Elizabeth A. res. Kent, cor. Beacon
 Frank B. 19 Pemberton sq. B. res. Kent, cor. Beacon
 N. Davies, res. 141 Walnut
 Walter G. at 137 Milk, B. res. Kent, cor. Beacon
 *William C. treas. Am. Tube Works, 137 Milk, B. h.
 Kent, cor. Beacon
 *William E. painter, 170 Harrison ave. B. house 391
 [Boylston
 Coues Charlotte Mrs. h. Dana Estes'
 *Coughlan Michael F. coachman, h. 26 White pl.
 Coughlin Daniel, laborer, b. 26 Pearl
 *Ellen, widow of William, h. 38 Pearl
 *John, laborer, h. 26 Pearl
 John J. letter carrier, P. O. Wash. h. at Roxbury
 *Joseph, 14 Station, h. 231 High
 Patrick W. clerk, b. 38 Pearl
 Couhig James Mrs. h. 13 Harvard
 Country Club, Clyde Park, Clyde, cor. Newton
 *Courtenay Mathew L. machinist, h. 4 Sewall
Cousens Bros. (John E. Cousens) wood, coal and
 hay, 219 Washington, wharf, Commonwealth ave.
 Cottage Farm. See foot lines
 John A. student, res. John E. Cousens

FLEMING, ❀ ELECTRICIAN,

Harvard Square, Brookline. ❀❀❀ Telephone 137-2.

"PILLSBURY'S BEST FLOUR,"

The Standard of the World.

BROOKLINE [C] DIRECTORY

165

- *Cousens John E. (Cousens Bros.) coal and wood, 219 Washington and Commonwealth ave. Cottage Farm, house do.
- *Covell Robert S. Mrs. h. Garden road, cor. Tappan
Cowan James, gardener, H. S. Howe, h. at Boston
Cowdry Edward F. teamster, b. 50 Sewall
 - *John, painter, h. 50 Sewall
- *Cowles Edmund B. insurance, 85 Water, B. h. 1 Marguerite terrace, Tappan
- *Cox Charles V. at 1 Commercial, B. h. 1371 Beacon
 - *Edwin B. 19 Pearl, rm. 4, B. h. Buckminster road, near Holland rd.
 - *Joseph M. broker, 46 Congress, B. h. 97 Sewall ave.
 - *William E. h. Heath, n. Woodlawn road
- *Coyne Dennis, car cleaner, W. E. St. Ry. station, h. 5 Perry
 - *James, town teamster, h. 61 Brookline ave.
- *Crafts William B. manager, 31 Oliver, B. h. 139 Toxteth
- *Craig Joseph, gardener, h. r. Freeman, n. Babcock
 - Raymond A. coachman, 133 Winchester, rms. do.
 - *Thomas J. police, h. 23 White pl.
 - *William, fruit, 93 F. H. market, B. h. 6 Columbia
- *Crane Annie M. laundry, St. Mary's, cor. Commonwealth ave. h. do. [Columbia
Charles S. student, M. I. T., B. b. Harvard, cor.
- *Curtis, h. Harvard, cor. Columbia
 - James, driver, rear 97 Walnut, b. 69 Sewall pl.
 - *Joshua, office, 10 Tremont, rm. 60, B. h. 123 High
 - *Joshua Jr. electrical engineer, 73 Tremont, B. h. 56 Dudley
 - *Lewis M. oils, 91 Oliver, B. h. 71 Harvard ave.
 - *Sarah Mrs. h. 74 Chestnut
- *Cranton Warren, carpenter, h. 298 Washington
 - Wilson, clerk, 205 Washington, h. at Boston
- *Cranwell Henry, watchman, h. 3 Cypress ct.
- *Craven Joseph F. coachman, G. R. Harris, h. 14 Cameron
 - *Martin, coachman, Wm. Whitman, Goddard ave. h. do.
- Crawford Lewis, coachman, L. Cabot's, Warren, res. do.
- *Creelman Andrew, police, h. 34 Cypress
 - David W. student, b. 34 Cypress

HENRY D. BENNETT, Real Estate
AND
Mortgages.

7 Exchange Place, Rooms 22 and 23, BOSTON.

JAMES H. BOODY,
HOUSE, SIGN & DECORATIVE PAINTING,
BROOKLINE, MASS,

166

BROOKLINE [C] DIRECTORY

- Creelman John F. diamond cutter, B. b. 34 Cypress
*Crehan Ellen Mrs. h. 52 Sewall
*Crehore Morton, engine hose mnfr. 127 Purchase, B. h.
8 Gordon terrace, Garrison rd.
Creighton James, carpenter, b. 8 Taber pl.
Margaret R. nurse, res. 34 Cypress
Cripps Chesley, driver, b. 229 Boylston
Isaac H. coachman, 9 Summit ave. rms. do.
*Croak Edward, stone mason, h. 53 Walter ave.
Croake M. at B. & A. station, b. 112 Babcock
*Crocker Annie L. widow of Ariel B. h. 150 Cypress
Edith B. and Marion. res. 150 Cypress
Harriet M. res. 31 Davis ave.
James H. clerk, Central Bank, B. res. 28 Thorndike
Lincoln, student, M. I. T., B. b. 459 Washington
*Nathan H. h. 459 Washington
Roy L. asst. 334 Washington, b. 11 Harvard
Susan Mrs. res. 222 Aspinwall ave.
*Crockett James, carpenter, and sexton Christ Church, h.
Hotel Adelaide
*Crohan Bridget, widow of John, h. 68 Chestnut
*Frank, carriage maker, h. 63 Walter ave.
Frank, town teamster, b. 68 Chestnut
*James, coachman, h. 52 Sewall
James A. bartender, 487 Tremont, B. b. 68 Chestnut
John F. Gardener, Miss H. Vass, b. 68 Chestnut
Joseph J. clerk, b. 63 Walter ave.
Cronan Frank P. steam fitter, b. rear 71 Pearl
*Marion, widow of John, h. 27 Brookline ave.
*Michael, laborer, h. rear 71 Pearl
*Stephen, laborer, h. 31 Pearl
Cronin Daniel, coachman, 117 Naples rd. b. do.
Frank, painter, 200 Washington, rms. 4 Davis ct.
Jeremiah, laborer, b. 130 St. Mary's
Joseph, clerk, 1346 Beacon, b. at Allston
*Croy Arthur, laborer, h. Hammond, n. Boylston
*David, livery stable, Heath, n. Hammond, h. Ham-
mond, n. Boylston
*John, police, h. 39 Walter ave.
*Crosby Charles, salesman, 10 East, B. h. 232 Aspinwall
ave.

Florists, J. NEWMAN & SONS,
51 Tremont St., Boston.

YOUNG & BROWN,

Chemists and Apothecaries.

BROOKLINE [C] DIRECTORY

167

- Crosby Edwin F. plumbing, furnaces and stoves, 211 Washington, h. at Medway
 G. Fred, architect, 110 Tremont, B. res. 40 Kent
 *Joseph B. carpenter, h. 40 Kent
 *Mary L. Mrs. h. Westbourne terrace
 *Michael, laborer, h. 44 Sewall
 Octavia B. Mrs. h. 147 Kent
 Patrick, b. 78 Brookline ave.
 *William S. flour and grain, 69 Dorchester ave. S. B. h. 173 Gardner road
- *Cross Charles F. wool, 175 Purchase, B. h. 20 Webster
 *Charles R. prof. of physics, M. I. T., B. h. Upland road, next Maple
 *Fred A. clerk, 145 Washington, h. 315 Boylston
 Fred D. ins. 65 Kilby, B. h. 99 Marion
 Croudis John, coachman, H. Gardner, Colchester, rms. do.
 Crowe Frank W. fruit, 229 Washington, b. at Hyde Park
- *Crowell Charles F. insurance, B. h. Francis, n. St. Paul
 George H. 107 Water, B. h. 145 Toxteth
- *Crowley Dennis, laborer, h. rear 94 Brookline ave.
 *Jeremiah, laborer, h. 91 Boylston
- *Crummie Susan, widow of John, h. 16 Juniper
- *Cullinane Annie, bookkeeper, Holyhood Ceme. office, b. D. Cullinane's
 Bridget, widow, bds. 37 Walter ave.
 *Bridget, widow of John, h. 23 Morss ave.
 *Dennis, laborer, h. Oak, near Heath [nane's
 Mary E. bookkeeper, 200 Wash. res. Dennis Cullinane Michael, b. 6 Morss ave.
 *Patrick, laborer, h. 6 Morss ave.
- *Cumings J. Bradley, 35 Congress, B. h. 156 Cypress
- *Cummings Charles H. flour, 3 Commercial, B. house 31 Cypress [con
 *Charles S. banker, 131 Devonshire, B. h. 1651 Bea-
 *George W. at 245 Causeway, B. h. 30 University rd.
 *Patrick, laborer, h. Hammond, n. Heath
 *Prentiss, vice pres. and counsellor, W. E. St. Ry. Co. 81 Milk, B. h. 187 Gardner rd.
 Thomas C. 189 Washington, B. res. G. W. Cummings'
- *Cumner Harry W. tailors' trimmings, 90 Chauncy, B. h. 1 Richter terrace, 1751 Beacon

COUSENS BROS., Coal, Wood and Bundle Hay,

OFFICE, 225 WASHINGTON STREET,

Wharf at Longwood, near Cottage Farm Station, Brookline. Telephone Connection

H. R. HEAD, PROVISIONS,  BUTTER, FRESH EGGS, ETC.

Telephone. 88 HARVARD STREET, BROOKLINE.

168

BROOKLINE [C] DIRECTORY

- *Cumston William, pianos, B. h. 5 Monmouth ct.
- Cunnellan Hugh, golf instructor, Country Club, Clyde, b. do.
- *Cunniff Michael, laborer, h. 15 Sewall st. pl.
- *Michael M. broker, 114 State, B. h. 1040 Beacon
- *Cunningham Frederick, lawyer, 909 Exchange bldg. B. h. Prescott, corner Ivy
- *James, laborer, h. rear 48 Pearl
- *John L. lumber, 77 State, B. h. 44 Marion
- *John T. trav. salesman, res. 111 Brook
- *John W. laborer, h. Dudley, cor. Fairmount
- Michael, coachman, B. Schlesinger, Warren, b. do.
- *Stanley, treas. 78 Chauncy, B. h. 1 Walnut terrace
- *Cupples Joseph G. publisher, h. 6 Monmouth ct.
- *Curley James H. engineer, Steamer No. 1, h. 105 Washington
- *Martin, laborer, h. 41 Boylston [ave.
- *Thomas J. carriage trimmer, 1 High, h. 50 Walter
- *Curran John, laborer, house 33 Cameron
- *Joseph, coachman, Mrs. M. C. Ferris, h. 21 White pl.
- Thomas, clerk, 243 Washington, b. 21 White pl.
- *Timothy, painter, 1 High, h. 51 Walter ave.
- *Currier James W. painter, h. 7 High st. pl.
- William E. medical student, B. b. 80 Toxteth
- *Curry Charles C. coachman, 34 Park, b. do.
- *Elizabeth Mrs. h. 9 Kerrigan place
- *Ellen, widow of John, h. 35 Walter ave.
- James F. horseshoer, John J. Horgan, b. 80 Pearl
- James S. clerk, 1346 Beacon, b. 70 Brookline ave.
- *John, laborer, house 80 Pearl
- John, plumber, 192 Washington, h. at Brighton
- John A. laundry, bds. 80 Pearl
- *Peter, police, house 88 Chestnut
- *Simon, gardener, Mrs. L. C. Whitney, h. 70 Brookline avenue
- Thomas J. clerk, 145 Washington, b. at Roxbury
- Curtin Daniel, painter, rms. 149 Washington
- *John, furniture, 218 Tremont, B. h. Winthrop rd.
- John A. lawyer, Tremont bldg. B. res. Winthrop rd.
- *Curtis J. Gardner Mrs. h. 256 Kent
- *Cushing Albert H. bookkeeper, 211 Wash. h. 697 do.
- *Arthur P. lawyer, 23 Court, B. h. 14 Auburn pl.

PALMER, FLORIST,  Telephone.
 SALESROOM, HARVARD SQUARE,
 Conservatories, Newton Street, - - BROOKLINE.

"PILLSBURY'S BEST FLOUR,"

The Standard of the World.

BROOKLINE [D] DIRECTORY

169

- *Cushing George S. house 316 Boylston
 - *Ira B. homœopathic physician, 19 Harris, h. do.
 - Ira M. student, B. U., Prov. R. I. b. 19 Harris
 - James, coachman, Mrs. W. R. Lawrence, Ivy, b. do.
- *Joseph W. Mrs. house 1577 Beacon
 - Joseph W. Jr. at 190 State, B. h. 1577 Beacon
 - Percival L. clerk, 48 Congress, B. res. 697 Wash.
- *Cushman Albert, house 58 Perry
 - Bertha F. teacher, B. res. 58 Perry
 - Martha A. teacher, res. 58 Perry
 - Michael, coachman, b. 37 Cameron
- *Cusick Andrew J. carriage painter, 1 High, h. 49 Boylston
 - *Edward, laborer, h. 229 High
 - Francis P. driver, b. 42 Walter ave.
 - *James, carpenter, house 42 Walter ave.
 - *James B. laborer, 65 Kent, h. 108 Brookline ave.
 - James F. mason, b. 249 Cypress
 - John E. boards 229 High
 - *Michael L. carpenter, h. 15 Sewall pl.
 - Thomas J. clerk, 1346 Beacon, h. at Boston
 - *Thomas J. liquors, B. h. 11 Washington
 - William H. milkman, 15 Sewall pl. b. do.
- *Cutler Abraham L. house Chestnut pl.
 - *Charles F. whol.druggist, 89 Broad, B. h. 1470 Beacon
 - *E. Waldo, whol.druggist, 89 Broad, B. h. 1470 Beacon
 - *George C. lumber, 70 Kilby, B. h. 272 Walnut
 - Samuel C., H. U. student, res. 20 Chestnut
 - William, res. A. L. Cutler's
 - *William S. paints, 75 Union, B. h. 20 Chestnut
- Cutter Charles W. student, b. 138 Harvard
 - *Frank F. trunks, 22 Chauncy, B. h. 147 Kent
 - *Leonard F. mngr. editor at Charlestown, h. 138 Harvard
- *Cutts Henry M. physician, 105 Aspinwall av. h. do.

- *DABNEY O. FREDERICA and JULIA P. Fisher ave.
opp. Dean road
- *Dacey Martin, town teamster, h. 112 Chestnut
 - *Mary, widow of Michael, h. 69 Sewall pl.
 - Michael F. hack driver, 316 Wash. b. 69 Sewall pl.
- Daggett Frank A. clerk, 24 Oliver, B. res. 62 Harvard
 - Mary J. midwife, 62 Harvard, b. do.

HENRY D. BENNETT, Real Estate
AND
Mortgages.

7 Exchange Place, Rooms 22 and 23, BOSTON.

JAMES H. BOODY,
HOUSE, SIGN & DECORATIVE PAINTING,
BROOKLINE, MASS,

170

BROOKLINE [D] DIRECTORY

- *Daggett Willard E. nurse, h. 62 Harvard
Dahl Adam, hairdresser, 134 Wash. h. at Boston
- *Daland Tucker, lawyer, 19 Exchange pl. rm. 12, B. h.
Fisher ave. bey. Leicester
- *Dale Edward W. h. The Wickford, 1651 Beacon
*Lee C. foreman, 9 Knapp, B. h. 61 Gorham ave.
- *Daley Catherine, h. 39 Pearl
George F. clerk, 87 Harvard, b. 336 Washington
Hilton W. student, b. 336 Washington
John H. farm hand, b. 9 Kerrigan pl.
*John W house 9 Kerrigan pl.
*Joseph, laborer, h. 20 Roberts
*Michael, laborer, h. 85 Brookline ave.
*Patrick, gardener, h. 62 Chestnut
*Patrick F. teamster, h. 19 Cameron
*Simon, carpenter, h. 336 Washington
*Thomas, tailor, B. h. 81 Walnut
*Thomas M. clerk, 167, Washington, h. 10 Pearl
William, upholsterer, b. 85 Brookline ave.
William T. pressman, 4 Harvard, h. at Roxbury
- *Dalrymple Charles A. shipper, B. h. 8 Sewall
Dalton Thomas, upholsterer, 311 Wash. h. at Roxbury
Dalzell David, shoemaker, 312 Wash. b. 31 Boylston pl.
*Stewart, floorman, W. E. St. Ry. sta. h. 39 Juniper
*William, gardener, h. 38 White pl.
William Jr. plumber, bds. 38 White pl.
- *Dame Mary W. Mrs. h. 1 Frances terrace, Tappan
- *Dana Frances S. widow of Edward, h. 29 Park
*Frank W. h. 2 Milton road
George C. clerk, B. b. 695 Washington
Gorham, ins. inspector, B. res. 41 Allerton
*James Mrs. house 41 Allerton
*Mary H. widow of Henry F. h. Heath, n. Warren
Robert S. real estate, res. 29 P k
*William J. wood engraver, h. ar Washington
- *Dane Edward S. at 53 State, B. h. 695 mmer, n. Pleasant
Ernest B. clerk, 9 Tremont, Du. E. S. Dane's
- *Danforth Fitz Albert Mrs. h. 4 Prospect
Lucius N. mngr. 11 Harvard sq. rms 287 Wash.
& Co. (Arthur C. and John E. Little) express, 30
Station and 32 Court sq. B.

Florists, J. NEWMAN & SONS,
51 Tremont St., Boston.

YOUNG & BROWN,

Chemists and Apothecaries.

BROOKLINE [D] DIRECTORY

171

- *Daniels David H. h. 370 Washington
Edmund, truss maker, 20 Tremont, B. res. 158 St.
[Paul
Philip F. polisher, 112 Cypress, h. at Newton Centre
- *William H. brass finisher, h. 355 Boylston
- Darling Frederick H. lawyer, 1026 Exchange bldg. 53
State, B. res. 113 Harvard
- *Herbert Henry, lawyer, 21 Pemb. sq. B. h. 14 Elm
- Darragh Frank H. plumber's helper, b. 33 Juniper
- *James R. clerk, 13 Harvard sq. h. 249 Cypress
Joseph, plumber's helper, b. 33 Juniper
- *Lizzie, widow of William, h. 33 Juniper
William, laborer, b. 33 Juniper
- *Dashuck Anna Marie, widow of Jacob, house 101 Wash-
ington
- Davenport William, upholsterer, 259 Washington, house
at Everett
- Davey Frank, coachman, h. 80 Boylston
- *Davidson Adolph, towel supplies, 6A Park sq. B. house 34
University road
- *Davis Agnes A. h. 195 Tappan
Carleton M. civil engineer, res. 16 Emerson
Charles, coachman, 1533 Beacon, rms. do.
C. S. Mrs. res. 3 Columbia
Edward T. plumber's helper, b. 256 Cypress
- *Eugene N. supt. electric wires, office Town Hall, h.
11 Linden place
- *George P. house 16 Emerson
- Davis Harriet L.** milliner, 284 Washington, bds. 5
Davis avenue. See p. 548
- *John Eben, janitor, Harvard, cor. Kent, h. 7 Walnut
- ***Davis L. Shannon**, manager, Brookline Land Co.
and real estate, 52 Ames bldg. B. house Clinton
road, cor. Sumner road. See page 6
- *Mary, widow of Michael, h. 256 Cypress
- *Mary A. dressmaker, 3 Washington, h. do.
Michael, baker, b. 256 Cypress
Patrick, electric trimmer, b. 256 Cypress
- Dawson J. Fred, plantsman, F. L. & J. C. Olmsted, War-
ren, house at Jamaica Plain
- *Patrick, jour. tailor, 217 Washington, h. 28 Boylston

COUSENS BROS., Coal, Wood and Bundle Hay,

OFFICE, 225 WASHINGTON STREET,

Wharf at Longwood, near Cottage Farm Station, Brookline. Telephone Connection

H. R. HEAD, PROVISIONS,  BUTTER, FRESH EGGS, ETC.

Telephone. 88 HARVARD STREET, BROOKLINE.

172 BROOKLINE [D] DIRECTORY

- *Daxon Michael, gardener, Mrs. M. C. Ferris, house 57
Walter avenue
- *Day John S. paper, 306 Sears bldg. B. h. 1 Monmouth ct.
*Mary W. Mrs. h. 1 Frances terrace, Tappan
*Moses H. (Sewall & Day Cordage Co. Allston) cor-
dage mnfr. h. Windsor road
- *Deacon Felix, laborer, h. 23 Juniper
Dean A. Kempton, salesman, B. res. 101 Brook
*Benjamin C. treas. 87 Milk, B. h. Aspinwall ave.
corner Perry
James, student, H. U. Camb. bds. B. C. Dean's,
Aspinwall avenue
*Sidney W. associate editor, 4 Harvard, h. 101 Brook
- *Dearborn A. Burton, restaurant, 6 Pearl, B. h. 94 Centre
*George F. 1st lieut. of police, h. 125 Park
John N. restaurant, 6 Pearl, B. b. 94 Pearl
*William G. coal, 70 Kilby, B. h. 189 Babcock
Deas James C. steward, 26 Monmouth, h. do.
- *DeBacon Maria L. widow of Charles, h. 94 University rd.
Dedrick Ernest, painter, b. 221 Washington
Dee Mary E. bookkeeper, 242 Washington, bds. 99
Boylston
*Maurice, laborer, h. 99 Boylston
William H. bds. 99 Boylston
- *DeFord Henry H. sugar broker, 35 Broad, B. house 3
Fillmore terrace, Tappan [h. do.]
- *Defreiz William P. homoeo. physician, 537 Washington,
Degan Mary Mrs. bds. 26 Sewall
Delaney Michael, laborer, b. 8 Juniper
Thomas, coachman, Mrs. M. J. Williams, Walnut pl.
boards do.
- *Delano Charles E. (O. B. Delano's Sons), carpenter, 346
Washington, h. 352 do. [h. 8 do.]
*Clarence A. dry and fancy goods, 9 Harvard square,
*David H. carpenter, 65 Kent, rms. 352 Washington
*George H. (O. B. Delano's Sons) carpenter, 346
Washington, h. 348 do.
*Hannah R. widow of Oliver B. h. 352 Washington
*William H. carpenter, 346 Washington, h. 2 Linden
Delano's O. B. Sons (Charles E. and George H.) carpen-
ters, 346 Washington

FLEMING,  ELECTRICIAN,

Harvard Square, Brookline.  Telephone 137-2.

"PILLSBURY'S BEST FLOUR,"

The Standard of the World.

BROOKLINE [D] DIRECTORY

173

- DeLaurie Edward, coachman, 80 Winthrop rd. b. do.
*DeLong Joseph E. carpenter, h. 30 Perry
*DeMerritt Walter A. druggist, 210 Columbus ave. B. h.
1 Osborn road
Dempsey William, carpenter, b. 118 Washington
*Dennie James, res. 123 High
*S. T. Miss, h. 56 University road
see Denny
*Dennis Anna M. modiste, 4 Davis ave. h. do. [Paul
Dennison Charles E. banker, 35 Congress, B. res. 57 St.
E. W. Mrs. res. 353 Walnut
Robert, gardener, b. 5 High st. place
*Denny Arthur B. wool, 610 Atlantic ave. B. h. Boylston,
near Norfolk rd.
*Elizabeth, Emily G. and Mary G. h. Upham road
*Francis P. h. Upham road [Beacon
*William C. treas. 36 Columbus ave. B. h. Carlton, n.
see Dennie
*Depew Frank L. draughtsman, 302 Federal, B. h. 91 Centre
*Derr Louis, teacher, M. I. T., B. h. 83 Centre
Sarah A. widow of Simon, b. 83 Centre
*Desmond John Mrs. h. 57 Walter ave.
*Devenney Joseph, motorman, h. 51 Walter ave.
*Dever John, laborer, h. 17 Brookline ave.
John P. b, 17 Brookline ave.
*Devery Michael, laborer, h. 73 Pearl
*Devettere Edward, tailor, B. h. 126 Cypress
Joseph, freight clerk, B. b. 126 Cypress
*de Vicq de Cumplich Emanuel, h. 160 Chestnut
Leon, printer, b. 160 Chestnut
*Marie Madame, teacher French, h. 160 Chestnut
*Devine Catherine, widow of James, h. Cypress ct.
*Margaret, widow of Patrick, h. 22 Sewall st. pl.
*William F. carpenter, h. 22 Sewall st. pl.
*Devlin Joseph. laborer, h. 1 Walter ave.
*Patrick J. laborer, h. rear 16 Emerald
Robert C. foreman, 33 Boylston, h. at Boston
Devney John, coachman, F. E. Sweetser, h. do.
*Dexter George, treas. Laconia & Pepperell Mills, 30
Kilby, B. h. Egmont, cor. St. Paul
*George B. paints, 55 Broad, B. h. Irving, cor. Maple

HENRY D. BENNETT, Real Estate
AND
Mortgages.

7 Exchange Place, Rooms 22 and 23, BOSTON.

JAMES H. BOODY,
HOUSE, SIGN & DECORATIVE PAINTING,
BROOKLINE, MASS,

174

BROOKLINE [D] DIRECTORY

- *Dexter Jonathan L. (Sands, Furber & Co.) 88 Faneuil
Hall market, B. h. 390 Harvard [Coolidge
*Wallace D. real estate, 31 State, rm. 304, B. h. 19
W. Endicott, student, res. Geo. Dexter's, Egmont
*Dickerman Herbert R. clerk, 523 Washington, B. h. 15
Naples road
Dickinson Charles, student, H. U. Camb. b. 1702 Beacon
Dickinson Marquis F. Jr. lawyer, Exchange
building, 53 State, B. h. 1702 Beacon. See p. 7
Dickson Matthew, carpenter, b. 8 Juniper
Dillon Patrick, b. 2 Morss ave.
*Dimond William H. Custom House, B. h. 120 Boylston
*Dixon Alexander, carpenter, h. 9 Leverett
*Dizer Walter M, shoe mnfr. 111 Summer, B. h. 1435 Beacon
*Doane Arthur S. 27 Kilby, B. h. 86 Francis
Howard, carpenter, b. 311 Boylston
Timothy, carpenter, b. 311 Boylston
Dockery George, b. Flora K. Smith's, Gardner rd.
Dodd Arthur H. architect, 50 Bromfield, B. res. 6 Frances
terrace, Tappan [terrace, Tappan
Edward Pelham, 111 Devonshire, B. res. 6 Frances
*James E. Mrs. h. 6 Frances terrace, Tappan
Dodge Adeline, teacher, Pierce school, h. at Waltham
*Doherty Bernard, laborer, h. 86 Pearl
*Daniel, laborer, h. 12 Taber place [ter, b. do.
James, coachman, Mrs. E. B. Buckingham, Colches-
James, laborer, b. 12 Taber place
John, laborer, 216 Washington
Joseph, laborer, b. 12 Taber pl.
*Dolan Ann, widow of Patrick, variety store, 28 Sewall, h.
do.
*John, town teamster, h. rear 28 Sewall
Martin, laborer, b. 46 Walter ave.
*Matthew, lawyer, 10 Tremont, B. h. South, beyond
Grove
*Thomas J. plasterer, h. 179 Pond ave.
Doland Matilda B. teacher, Heath school, b. 69 Prospect
Dolbeare Fred T. stenographer, 70 Kilby, B. b. 32
Thorndike
*William L. patent water tight wood floors, 522
Atlantic ave. B. h. 32 Thorndike

Florists, J. NEWMAN & SONS,
51 Tremont St., Boston.

YOUNG & BROWN,

Chemists and Apothecaries.

BROOKLINE [D] DIRECTORY

175

- Doliber Franklin W. student, M. I. T., B. b. Thomas Doliber's
- *Thomas, pres. and treas. 291 Atlantic ave. B. h. Oak Rise, Goddard ave.
- Dolloff George S. instrument maker, 112 Cypress, h. at Highlandville [ville
Irving, electrician, 264 Washington, b. at Highland-
- Donahoe Andrew F. teamster, b. 89 Brookline ave.
- *Catherine, widow of John, h. 61 Brookline ave.
- *Charles G. police, h. 349 Boylston
- *Jeremiah, coachman, 1041 Beacon, h. Freeman, cor. Ridgeway
- John, laborer, b. M. Gallagher's, Fairmont
- *John T. driver, Chase's express, h. 142 Boylston
- *Joseph, coachman, h. 24 Winthrop pl.
- *Martin, laborer, h. 89 Brookline ave.
- Michael P. laborer, b. 89 Brookline ave.
- *Thomas M. teamster, h. 20 Emerald
- *Thomas T. laborer, h. 142 Boylston
- *Donahue James, clerk, 164 Washington, h. 1 Roberts
Joseph, waiter, County Club, Clyde, b. do.
- Donlon Dennis, carpenter, b. 10 Sewall pl.
James F. clerk, B. b. 98 Boylston
- *Mary, washer, h. 142 Boylston
- *Mary A. widow of Edward, h. 98 Boylston
Mary E. bookkeeper, B. b. 98 Boylston [Homer
Michael, blacksmith, Washington, cor. High, b. 4
- *Thomas, town laborer, h. 10 Sewall pl.
- *Timothy J. laborer, h. 57 Walter ave.
- *Donnell William, at 61 Broad, B. h. 662 Washington
- *Donnellan Thomas, provisions, h. 179 High
- *Donnelly James, coachman, 411 Washington, h. 1
Aspinwall ave.
John, gardener, b. 791 Washington
John, teamster, b. 37 Cameron
- *Samuel, laborer, h. 28 White pl.
- *Thomas, hostler, h. 40 Flora
- Donovan Daniel, collector, B. b. 55 Pearl
Daniel J. gardener, b. 12 Roberts
Dennis, laborer, b. 54 Villa lane
Edward J. carriage trimmer, 1 High, h. at Boston

COUSENS BROS., Coal, Wood and Bundle Hay,

OFFICE, 225 WASHINGTON STREET,

Wharf at Longwood, near Cottage Farm Station, Brookline. Telephone Connection

H. R. HEAD, PROVISIONS,   
BUTTER, FRESH EGGS, ETC.

Telephone. 88 HARVARD STREET, BROOKLINE.

176

BROOKLINE [D] DIRECTORY

- Donovan Eugene, printer, 4 Harvard, rms. 20 Harvard pl.
 Florence, town ledge, foreman, h. 17 Flora
- *James, laborer, h. 63 Pearl
 - James, tag maker, b. 58 Walter ave.
 - James P. plasterer, b. 22 White pl.
 - Jeremiah, baker, 235 Washington, b. 63 Pearl
 - Jeremiah F. drug clerk, b. 55 Pearl
 - *John, choreman, h. 58 Walter ave.
 - John, coachman, 72 Park, b. do.
 - *John, gardener, h. 323 Boylston
 - *John, lamplighter, h. 55 Pearl
 - *Joseph E. laborer, h. 33 Cameron
 - *Joseph J. train baggage master, N. Y. N. H. & H.
 R. R. h. 50 Walter ave.
 - *Julia, widow of Michael, h. 11 Roberts
 - *Mary, widow of Michael, h. 65 Boylston
 - *Mary E. widow of James, h. 95 Walnut
 - Patrick, gardener, 38 Rawson rd. rms. do.
 - *Patrick, laborer, h. 68 Pearl
 - Timothy, coachman, 247 Walnut, b. do.
 - *Dooley Dennis J. real estate, etc. 100 Brook, h. 6 Pearl
 - *Thomas F. 49 River, B. h. 13 Washington
 - Doran Emily F. dressmaker, Ackers ave. res. do.
 - *Enoch E. farmer, h. 110 Chestnut Hill ave.
 - Levi, manager, 204 Washington, h. at Lexington
 - *William, farmer, h. Ackers ave. [ston
 - *Dormon Joseph P. bookkeeper, 162 A, S. B. h. 98 Boyl-
 - Dorney Jeremiah, teamster, H. G. Jordan & Co. Wash-
 ington, h. at Boston
 - Dorr Annie Belle E. res. 324 Washington
 - *Nathan, house 324 Washington
 - *Dorsey Gena N. matron, 6 Walter ave. h. do.
 - *Michael, laborer, h. 65 Walter ave. [do.
 - *Doucet Marie Madame, dressmaker, 175 Washington, h.
 - *Douglas James, bookkeeper, 216 Wash. h. 175 do.
 - J. Mrs. dressmaker, 175 Washington, h. do.
 - *Douglass Fred, bicycle repairer, h. 3 Flora
 - Dow Arthur C. h. 33 Englewood ave.
 - *Charles R. milk and vegetable farm, 15 Newton, n.
 Grove, house do.
 - Cora L. Mrs. house 17 Winchester

PALMER, FLORIST,  Telephone.
SALESROOM, HARVARD SQUARE,
 Conservatories, Newton Street, - - BROOKLINE.

"PILLSBURY'S BEST FLOUR."

The Standard of the World.

BROOKLINE [D] DIRECTORY

177

- *Dow Eliza A. Mrs. house 3 Flora
*Elizabeth T. widow of Moses, h. 146 Harvard
Emily R. Mrs. res. 157 Walnut
Frank A. milkman, b. 15 Newton
William W. P. medicines, res. 3 Flora [ton
Dower Fred J. carpenter, Carlton, n. Beacon, h. at Bos-
*Downer Fred W. engineer, B. & A. R. R. h. suite 6,
Hotel Belknap [Sewall pl.
*Downes Charles E. carpenter, 314 Washington, house 8
*Philip H. accountant, 35 Congress, B. h. Goddard
avenue, n. Cottage
William P. carpenter, b. 8 Sewall place
*Downey Martin, plumber, Kenrick Bros. h. r. 28 Flora
Downs Daniel, painter, b. 262 Washington
*David, insurance, 131 Devonshire, B. h. 624 Wash.
*Timothy C. veterinary, 245 Friend, B. h. 262 Wash.
*Dowsley Thomas M. dentist, 15 Temple pl. B. h. 48 Harris
*Doyle George, electrician, 23 Boylston, h. 16 Davis ave.
*Matthew, painter, B. F. Baker, h. 42 Cameron
Michael, laborer, b. 77 Pearl
William J. boards Morelock's Hotel
Drake Burton, laborer, b. Mary McLellan's, Newton
Llewellyn, milk striker, 15 Newton, b. do.
*Draper Charles H. cashier, 17 State, B. h. 87 Harvard av.
*Frank E. physician, 399 Boylston, B. house 59
University road [rd.
*Dresser Sumner, pres. Cambpt. Diary Co. h. Winthrop
***Drew Charles H.** lawyer, 73 Tremont, rms. 1043,
B. h. Winthrop road. See p. 7
*John H. coachman, F. L. Gay, Fisher ave. house
Holland road, near do.
Driscoll Annie L. clerk, 168 Washington, b. 34 School
*Cornelius F. expressman, h. Hammond, n. Heath
*Daniel H. teamster, house 97 Walnut
***Driscoll Dennis**, contractor, 21 Kent, h. do. See
page 557 [Kent
Grace, teacher, Robert C. Winthrop school, res. 9
*James, blacksmith, h. 143 Washington
***Driscoll James**, contractor, 84 Washington, h. 11
Kent. See page 556
James M. res. 9 Kent

HENRY D. BENNETT, Real Estate
AND
Mortgages.

7 Exchange Place, Rooms 22 and 23, BOSTON.

JAMES H. BOODY,
HOUSE, SIGN & DECORATIVE PAINTING,
BROOKLINE, MASS,

178

BROOKLINE [D] DIRECTORY

- *Driscoll Jeremiah, laborer, house 61 Brookline ave.
- *Jeremiah A. house 34 School
- *Jeremiah H. mason, h. 17 Morss ave.
- John J. hackman, B. bds. 97 Walnut
- John M. res. 11 Kent
- Joseph, student, M. I. T., B. res. 11 Kent
- Joseph J. bricklayer, b. 34 School
- J. Francis, transit man, Town Hall, res. 11 Kent
- *Michael, superintendent of streets, office, Town Hall, h. 9 Kent
- Thomas, farm hand, b. 78 Pearl
- *Timothy, at 193 State, B. h. 173 Pond avenue
- *Timothy, contractor, 133 Walnut, h. do.
- ***Driscoll Timothy J.** horseshoer, 1177 Beacon, h. 161 Longwood avenue. See p. 544
- *William, laborer, h. 27 Morss ave.
- Driver William H. shipper, 14 Station, b. 9 Perry
- *Drohan Edward, hackman, B. h. 35 Juniper
- Mary, widow of William, b. 35 Juniper
- *Drost Charles A. salesman, B. h. 3 Cypress place
- *Drummond Dominick, lithographer, h. 43 Babcock
- Edward, student, H. U., Camb. b. 43 Babcock
- Drury Michael, coachman, 1097 Beacon, b. do.
- DuBois Henry R. salesman, 14 High, B. b. 24 Brook
- *Duddy Thomas J. hackman, h. 173 Pond ave.
- Dudley John C. provisions, 269 Boylston, b. 229 do.
- Duemmling Jacob, baker, 127 Washington, b. 129 do.
- Duffee Jennie F. bookkeeper, 13 Harvard sq. h. at Boston
- *Duffley Daniel, gardener, A. Lowell, Warren, cor. Heath, house do. [Boylston
- *Michael, plumbing inspector, Town Hall, h. 223
- Duffy Bernard J. groceries, 135 Boylston, res. 137 do.
- *Eliza, widow of Philip, h. 26 Boylston
- *Elizabeth M. and Mary F. res. 26 Boylston
- ***Duffy Luke M.** provisions, Beacon, cor. Chestnut Hill ave. h. 8 Perry. See p. 546
- *Mary, widow, h. 305 Boylston
- *Mary, widow of Thomas, h. 137 Boylston
- *Michael, laborer, h. 349 Boylston
- *Michael, letter carrier, h. 18 Flora
- *Patrick, laborer, h. 31 Villa lane

Florists, J. NEWMAN & SONS,
51 Tremont St., Boston.

YOUNG & BROWN,

Chemists and Apothecaries.

BROOKLINE [D] DIRECTORY

179

- *Duffy Patrick Mrs. h. 44 Pearl
- *Dugan Caroline A. private teacher, h. 330 Washington
 *Eben W. h. 39 Cypress
 *Gregory, laborer, h. Boylston, n. Newton line
 *Margaret, widow, h. 67 Brookline ave.
 *Thomas, harness cleaner, B. h. 50 Boylston
 Walter H. clerk, B. b. 39 Cypress
 *William, police, h. 31 White pl.
 see Duggan
- Dugar Augustus, carpenter, rms. 144 Washington
- *Duggan Edward D. coachman, Miss A. G. Thayer, Warren, h. rear do.
 *James Jr. gardener, h. 251 Cypress
 William P. groom, Miss A. G. Thayer, Warren, b. do.
- Dumaresq Philip, clerk, Kilby, B. res. 295 Kent
 *Philip K. at 305 Sears bldg. B. h. 295 Kent
- *Dunbar Hiram P. h. 15 Davis ave. [C. H.
 *James R. judge, Superior Court, B. h. Mason terrace,
 Philip R. student, res, J. R. Dunbar's
 * Ralph W. student, res. J. R. Dunbar's
- *Duncan Samuel W. Rev. sec. Tremont Temple, B. h. Freeman, cor. St. Paul
 Samuel W. Jr. b. Rev. S. W. Duncan's, Freeman
- Duncklee Charles B. b. 24 Williams
 *Charles T. lawyer, 5 Tremont, rm. 59, B. house 24 Williams
 George W. Yale student, b. 24 Williams
 James, driver, 107 Boylston, bds. do.
- *Dunlavey Bernard, laborer, h. 13 Washington
 *John, driver, h. 6 Boylston pl.
 *Michael F. letter carrier, h. 182 Babcock
- Dunn George, printer, B. b. 310 Washington
 *Hugh, gardener, h. 6 Sewall st. pl.
 *John B. motorman, h. 185 Pond ave.
 *John O. machinist, h. 310 Washington [b. do.
- Dunning Patrick F. coachman, Augustus Lowell, Warren,
 Dunphey Michael, painter, b. 46 Walter ave.
- *Dunton Charles Hamlin, at 136 Boylston, B. h, 4 Washburn ave. [Beacon
 *Henry K. whol. clothing, 63 Summer, B. h. 1647
- Durkee Fred, student, res. 3 Washburn ave.

COUSENS BROS., Coal, Wood and Bundle Hay,

OFFICE, 225 WASHINGTON STREET,

Wharf at Longwood, near Cottage Farm Station, Brookline. Telephone Connection

H. R. HEAD, PROVISIONS,  BUTTER, FRESH EGGS, ETC.

Telephone. 88 HARVARD STREET, BROOKLINE.

180 BROOKLINE [E] DIRECTORY

*Durkee William C. apothecary, 392 Boylston, B. h. 3 Washburn ave.

*William S. master mariner, h. 50 Harris

Durkin Patrick, b. 77 Brookline ave.

Durning James, letter carrier, P. O. h. at Jamaica Plain

*Duryea Herman B. h. Avon, n. Boston line

*Dutton J. Winthrop, com. mer. E. B. h. 1372 Beacon

*Samuel T. supt. of schools, office Old High school, h. 33 Colbourne crescent

Du Vernet Charles M. real estate, 904 Tremont bldg. B. h. 121 Toxteth. See front cover

*Mary D. Mrs. h. 121 Toxteth

*Dwight Henry W. supt. 43 Franklin, B. h. 57 Monmouth

*Dwinell Frank T. at 50 State, B. h. 16 Davis ave

Dwinnell Clifton H. paying clerk, B. res. 121 Toxteth

Dwyer Bernard, driver, Hose 3, h. 785 Boylston

*James, laborer, h. 811 Boylston

*James H. carriage painter, h. 18 Kerrigan pl.

*Jane, widow of Patrick, h. 10 Kerrigan pl.

*John, coachman, 106 Sewall ave. h. 46 School

Thomas, laborer, b. 10 Kerrigan pl.

*Walter J. town teamster, h. 43 Walter ave.

William J. clerk, 256 Washington, b. 18 Kerrigan pl.

Dyer Charles H. salesman, 13 Harvard sq. res. 65 Gorham ave. [Chestnut

C. Eugene, starter, W. E. St. Ry. station, rms. 122

*Thomas H. (T. H. Dyer & Co.) provisions, 13 Harvard sq. h. 65 Gorham ave.

Dyer T. H. & Co. (Thomas H. Dyer) provisions, 13 Harvard sq. cor. Washington. See front cover

Wyman, clerk, 205 Washington, rms. 237 do.

EADES ALVIN, clerk, 1361 Beacon, b. 5 Hurd rd.

*Eager Charles E. 42 Pearl, B. h. 47 Thorndike

James, laborer, b. 67 Brookline ave.

*Eastman Albert G. supt. architects, 87 Milk, B. h. 739 Washington

*Eva, widow of Horace, h. 5 Davis ave.

Frank P. bookkeeper, 346 Washington, res. 352 do.

Eaton Julia F. h. 59 Vernon

*William F. at Boston Herald, B. h. 59 Vernon

FLEMING,  ELECTRICIAN,

Harvard Square, Brookline.  Telephone 137-2.

"PILLSBURY'S BEST FLOUR,"

The Standard of the World.

BROOKLINE [E] DIRECTORY

181

- Eddy Edward T. C. druggist, 274 Wash. res. 21 High
- *Edgar John M. clerk, 164 Wash. h. 256 Cypress
 - *John S. engineer, Brookline Public Bath, h. 11 White pl.
 - *Murray T. drug clerk, 87 Harvard, h. 107 Brook
 - *Edgerly M. W. Miss, h. Irving, cor. Upland road
 - *Sophronia, widow of James W. h. Irving, cor. Upland road
 - *Truman C. mason, H. James, h. 11 Harvard
 - Edholm Eric, 14 Station, rms. end Davis ct.
 - *Edmands Isaac P. T. h. 30 Francis
 - *Maria B. Mrs. h. 56 Harvard
 - *M. Grant, at 70 Kilby, B. h. 1425 Beacon
 - Edmond Amy B. res. 16 Davis ave.
 - *Emma W. Mrs. h. suite 4, 1359 Beacon
 - *Edwards Agnes E. H. h. 36 Longwood ave.
 - *Charles R. clerk, 169 Blackstone, B. b. P. S. Allen's, Green
 - *John C. lawyer, 34 School, B. h. Sumner road, near Clinton road
 - *J. Howard, insurance, 159 Devon. B. h. Circuit rd.
 - *Phebe, h. 36 Longwood ave.
 - *Samuel D. house 15 Linden
 - *William P. carpenter, h. 45 White pl.
 - *Egan Bridget, widow of Thomas, h. 67 Brookline ave.
 - *James, farm hand, h. 780 Boylston
 - *John, laborer, h. 48 Pearl
 - Michael, laborer, b. 46 Morss ave.
 - *Patrick, coachman, Walter Channing, h. 777 Boylston
 - Thomas, laborer, b. 80 Brookline ave.
 - Eldredge Bros. (Nelson G. and Stowell S.) fish and oysters, 1348A Beacon
 - *Henry G. salesman, 60 Congress, B. h. 49 Monmouth
 - Nelson G. (Eldredge Bros.) fish, 1348A Beacon, h. at Boston [Boston
 - Stowell S. (Eldredge Bros.) fish, 1348A Beacon, h. at
 - William A. clerk, 141 High, B. res. 49 Monmouth
 - *Ellery Harrison, genealogist, 28 State, B. h. 96 University road
 - William, salesman, B. res. 96 University road
 - *Elliott Ernest C. coachman, R. S. Peabody, h. 179 High

HENRY D. BENNETT, Real Estate
AND
Mortgages.

7 Exchange Place, Rooms 22 and 23, BOSTON.

JAMES H. BOODY,
HOUSE, SIGN & DECORATIVE PAINTING,
BROOKLINE, MASS,

182

BROOKLINE [E] DIRECTORY

- *Elliott Harry L. clerk, B. h. 11 Devotion
- *Max L. lineman, h. 20 Perry
- Ralph, hostler, Alex. Marshall, Boylston pl. rms. do.
- Ellis Eugene, gardener, Caleb Chase, Beacon, b. do.
- George W. Mrs. nurse, res. 34 Cypress
- Millicent E. teacher, B. b. 290 Harvard
- William F. Mrs. h. 20 Marion
- Emerson Edward C. teacher, B. res. 739 Washington
- *Elijah C. Mrs. h. 81 Davis ave.
- George H. buyer, 134 Federal, B. b. 155 Davis ave.
- H. Elizabeth, res. Fairmoutt, n. Dudley
- *Susan, widow of Samuel, h. Fairmount, n. Dudley
- *Warren, real estate, 31 Milk, B. h. 109 Colbourne
crescent
- *William, laborer, h. 105 Brookline ave. [rd.
- *William J. whol. fish, 12 T wharf, B. h. 16 Addington
- *Emery Caleb, house 44 Marion
- Caleb Mrs. res. 44 Marion
- Ellen Mrs. nurse, rms. 4 Sewall
- *Kate Mrs. dressmaker and lodging house, 227 Wash.
- Marcia, res. 44 Marion
- *William A. salesman, B. h. Hotel Whyte, High
- *William H. banker, 53 State, rm. 1020, B. house 155
Aspinwall avenue
- *Emmons Betsey T. Mrs. h. 115 School
- *George B. at 89 State, B. h. 2 Bernard terrace, Gar-
rison road
- *Enebuske Clais J. physician, 16 Louisburg sq. B. res. 30
Longwood avenue
- *English James W. meat cutter, 1346 Beacon, h. 116 Brook
- Erickson Andrew, coachman, 260 Harvard, rms. do.
- Erlund R. B. Mrs. res. Peder Olsen's, Summit ave.
- *Estabrook Benj. Mrs. h. 60 Longwood ave.
- Frederick, res. 60 Longwood ave.
- *Henry W. cigars, 222 Wash. B. h. 146 Toxteth
- Willard W. res. 60 Longwood ave.
- *Estes Dana (Estes & Lauriat) publisher, 196 Summer, B.
h. Englewood ave. n. Beacon
- Dana, Jr. student, H. U. Camb. res. Dana Estes'
- *Frederick Reid, 196 Summer, B. h. Lanark rd.
- *Esty Edwin C. car conductor, h. 9 High st. pl.

Florists, J. NEWMAN & SONS,
51 Tremont St., Boston.

YOUNG & BROWN,

Chemists and Apothecaries.

BROOKLINE [F] DIRECTORY

183

- *Eustis George D. h. 97 Aspinwall ave.
Henry D. at 324 Wash. B. b. 950 Beacon
Henry L. Mrs. res. 97 Aspinwall ave.
- *Herbert H. mnfr. electric wires, 61 Hampshire, Roxbury, h. 18 Maple
J. Tracy, leather, 82 Summer, B. b. 950 Beacon
- *W. Tracy, at 19 Pearl, B. h. 950 Beacon
- *Evans Charles A. clerk, 1340 Beacon, h. 7 Aspinwall ave.
Edgar I. 221 Columbus ave. B. res. 58 Davis ave.
Edith, res. 58 Davis avenue
- *Lydia F. widow of Irving A. h. 58 Davis ave.
- *Richard, ins. agent, h. 6 Flora
Robert, coachman, A. J. Tower, Kent, rms. do.
William A. driver, 1340 Beacon, b. 94 Harvard
Everett Elizabeth Mrs. res. 205 Walnut
- *Ewald Louis W., N. E. agent, 300 Washington, B. h. The Gables, Babcock
Ewin H. J. Miss, head nurse, Free Hospital for Women, Glen road, b. do.
- *Ewing Alexander E. wool, B. h. 1651 Beacon
C. Alexander, H. U. student, res. 1651 Beacon
- *John L. freight clerk, B. res. 191 Davis ave.
Thomas H. coachman, 1047 Beacon, rms. do.
- *FABYAN GEORGE F. dry goods com. 100 Summer, B. h. 250 Chestnut Hill ave.
- *Fahey John, laborer, J. E. Cabot, h. Houlihan ave.
John D. undertaker, 45 Boylston, rms. 43 do.
- *John J. laborer, h. 3 Cypress court
- *Michael, janitor, J. Elliot Cabot school, and lamp lighter, h. 59 Walter avenue
- *Fairbanks Isaac, farmer, house Newton
*James L. 384 Boylston, B. h. Circuit road [pl.]
- *Fairley James E. steward, Riverdale Casino, h. 6 Harvard
- *Falconer Daniel, carpenter, h. 6 Newton
- *Fallon Dalton, iron, 141 High, B. h. 77 University rd.
John, res. 12 Kent
- *John, gardener, h. 233 Cypress
Mary Mrs. boards 19 Coolidge
Fanning William, coachman, 88 Rawson rd. b. do.
- *Farley Patrick J. coachman, Amasa Clarke, h. 124 Cypress

COUSENS BROS., Coal, Wood and Bundle Hay,

OFFICE, 225 WASHINGTON STREET,

Wharf at Longwood, near Cottage Farm Station, Brookline. Telephone Connection

H. R. HEAD, PROVISIONS,  BUTTER, FRESH EGGS, ETC.

Telephone. 88 HARVARD STREET, BROOKLINE.

184 BROOKLINE [F] DIRECTORY

- *Farnsworth Edward M. shoe findings, 56 Lincoln, B. h.
50 Clark road [rd.]
- *Edward M. Jr. clerk, 113 Devonshire, B. h. 40 Clark
- *James D. salesman, B. h. 11 Keiffer rd.
Sewall B. salesman, 36 South, B. res. 50 Clark rd.
- Farnum Dwight, student, M. I. T., B. b. 24 Elm
- *Sarah A. Mrs. house 24 Elm
- Farquhar Harry W. student, res. 26 Gorham ave.
Herbert G. student, res. 26 Gorham ave.
- *Joseph, roofer, 22 East, B. h. 26 Gorham ave.
- Farrar Mary E. widow of Cassius D. res. 54 University rd.
- *Farrell Ann, h. 231 Cypress
- *James, coachman, B. h. Cypress ct.
- *Robert A. waiter, B. h. 35 Brookline ave.
- Farren Bros. (Harry N. James M. and Frank P.) teas,
coffees, glassware, etc. 239 Washington
Frank P. (Farren Bros.) res. 57 Aspinwall ave.
Harry N. theatrical manager, res. 57 Aspinwall ave.
James M. (Farren Bros.) res. 57 Aspinwall ave.
- *Patrick H. Mrs. h. 57 Aspinwall ave.
- *Faulkner William A. h. 187 Aspinwall ave. [vard]
- *Faxon Edwin, piano hardware, 5 Appleton, B. h. 356 Har-
- *George H. piano hardware, 5 Appleton, B. h. Win-
throp road, opp. Addington road
- *Oren J. h. 28 Thorndike
- *Fay Clement K. lawyer, 5 Tremont, rm. 68, B. h. 43 Linden
- *Eugene F. expert accountant, 117 Franklin, B. h. 15
Davis ave.
Frances, res. 43 Linden
Frank, coachman, 190 Harvard, rms. do.
- *Frank T. hotel passer, B. h. 11 Washington
- *Harry F. music teacher, 153 Tremont, B. h. 73
Monmouth
- *John J. coachman, B. b. 2 Sewall
Martin, farm hand, b. Houlihan ave.
Maud, bookkeeper, 311 Wash. h. at Roxbury
- *Michael J. harness maker, 1 High, h. 783 Boylston
Thomas, farmer, Country Club, Clyde, b. do.
- *Thomas, special police, h. 14 Leverett
Thomas F. plumber, 49 River, B. b. 13 Washington
- *Feder Joel, clothing, 56 Summer, B. h. 43 University rd.

PALMER, FLORIST,  Telephone.
SALESROOM, HARVARD SQUARE,
Conservatories, Newton Street, - - BROOKLINE.

"PILLSBURY'S BEST FLOUR,"

The Standard of the World.

BROOKLINE [F] DIRECTORY

185

- Fee James, coachman, 555 Washington, rms. do.
Fegan James J. bds. William Fegan's, Heath
*William, h. Heath, cor. Hammond
William J. whol. shoes, 286 Devonshire, B. bds. 26
Harvard avenue
- *Fellner Julius, restaurant, 150 Tremont, B. h. 4 Thorndike
*Fellows Frank I. letter carrier, h. 5A Harvard
Fenn Alfred H. bds. 12 Kent
*Lydia M. widow of Asa B. boarding house, 12 Kent
- *Fennessy Frank E. blacking, 156 Commercial, B. h. West-
bourne terrace
Michael, laborer, b. 8 Juniper
- *Fenno Emmalin, widow of George, h. 3 Kilsyth terrace
*Fera George H. confectioner, 161 Tremont, B. h. Naples
road, n. Commonwealth ave. [erett
- *Ferguson Alexander, coachman, James M. Kay, h. 7 Lev-
*Alexander M. coachman, h. Freeman, cor. Ridgeway
*John, house 126 Sewall ave.
*Thomas B. house 1844 Beacon
William J. clerk, B. b. 1-6 Sewall ave.
- *Fernald Mark E. (W. E. Ward & Co.) bicycles, 5 Har-
vard, h. 8 Homer, suite 4
Ferris Lynde R. res. 33 Alton place
*Mortimer C. Mrs. h. 33 Alton pl.
- *Fessenden Albert F. ins. 95 Milk, B. b. Harvard, n. Marion
*William Pitt, h. 1651 Beacon
- *Field Frank D. carpenter, h. 287 Washington
Frank D. night operator, N. E. T. & T. Co. bds. 287
Washington
Files Herbert G. carpenter, rms. 56 Harvard
Willis E. bookkeeper, B. W. Neal, Jr. b. 56 Harvard
- *Fillebrown Edward, h. 78 Harvard
Edward T. asst. cashier, 31 Milk, B. b. 78 Harvard
Frank E. engraver, res. 78 Harvard
- Fillmore Harry, gardener, b. M. Haley's, Hammond
Finan John F. gardener, b. 14 Roberts
*Patrick G. clothing cutter, B. h. 14 Roberts
*Patrick J. clothing trimmer, B. h. 14 Roberts
- *Finlayson Kenneth, head gardener, Dr. C. G. Weld, house
Warren, n. Cottage
- *Finley James L. sign painter, B. h. 154 Boylston

HENRY D. BENNETT, Real Estate
AND
Mortgages.

7 Exchange Place, Rooms 22 and 23, BOSTON.

JAMES H. BOODY,
HOUSE, SIGN & DECORATIVE PAINTING,
BROOKLINE, MASS,

186

BROOKLINE [F] DIRECTORY

- Finn James F. stone mason, b. 74 Pearl
*Thomas, laborer, h. 74 Pearl
Thomas J. stonecutter, b. 74 Pearl
- *Finnegan Arthur, laborer, h. Heath, n. Newton line
Arthur Jr. brick layer, b. Heath, n. Newton line [ave.
*Bernard, coachman, W. C. Cabot, h. foot Houlihan
James H. coachman, Caleb Chase, Beacon, b. do.
- *Finnerty Edward, iceman, h. Boylston, bey. Hammond
- *Finney Louise, teacher, New High Kindergarten, res. 25
Kent sq.
Robert W. letter carrier, b. 22 Harvard pl.
*William, h. 22 Harvard pl.
William A. bookkeeper, B. Gas. B. res. 25 Kent sq.
*William H. Mrs. h. 25 Kent sq.
- *Finnigan James, carriagemason, h. 17 Roberts
- *Fishel William V. com. mer. 564 Wash. B. h. 55
Thorndike [Freeman
- *Fisher Albert W. restaurant, 1511 Wash. B. h. Powell n.
*Hewlett W. restaurant, 659 Tremont, B. h. 107
Winchester
- *Horace N. Chilian consul, 60 Congress, B. h. 8
Walnut terrace
Mary J. widow of Francis K. res. 8 Walnut terrace
*Myron D. supt. Walnut Hill cemetery, h. Grove
- *Fiske Jane Mrs. h. 6 Gordon terrace, Garrison rd.
see Fitzpatrick
- *FitzGerald Desmond, supt. western div. Boston W. W.
408 Washington
Harold, student, b. 408 Washington
Stephen, student, b. 408 Washington
- *Fitzgerald Edward, watchman, B. h. 161 Longwood ave.
James, carriage washer, b. 120 Washington [vard
Nicholas J. shoemaker, 1 Harvard sq. rms. 13 Har-
Patrick, laborer, b. 46 Walter ave.
*Thomas F. laborer, h. 115 Boylston
*William, laborer, h. 50 Villa lane
- *Fitzgibbons James, stonemason, h. 45 Villa lane
Fitzpatrick Christina Mrs. b. 62 Aspinwall ave.
*Edward, laborer, h. 65 Boylston
*Frances Mrs. h. 20 Winthrop pl.
*John, carpenter, h. 24 Villa lane

Florists, J. NEWMAN & SONS,
51 Tremont St., Boston.

YOUNG & BROWN,

Chemists and Apothecaries.

BROOKLINE [F] DIRECTORY

187

- Fitzpatrick John, laborer, b. 26 Juniper
 John F. plumber, b. 24 Villa lane
 *Mary, widow, h. 26 Juniper
 *Michael, butler, Henry Lee, h. Reservoir pl.
 *Philip, horse dealer, 62 Aspinwall ave. h. do.
 William H. painter, b. 24 Villa lane [ave
 *Flagg Charles P. liquors, 165 Blackstone, B. h. 76 Sewal
 Flaherty Patrick, laborer, b. 44 Walter ave.
 *Flanagan Catherine Mrs. dressmaker, 7 Brookline av. h. do.
 *David, horse trainer, h. 109 Boylston
 Patrick, laborer, b. 7 Brookline ave.
 *Samuel J. machinist, h. 96 Brook [wood ave.
 *Flanders Albert L. truckman, 93 Central, B. h. 49 Long-
 Edith E. telephone operator, b. 18 School
 *Eliza M. widow of Lewis, h. 80 Sewall ave.
 *Frank H. h. 18 School
 Mary Mrs. h. 6 Columbia [39 Auburn
 *Rufus A. wholesale grocer, 11 So. Market, B. h.
 *Flannery Patrick, laborer, h. Houlihan ave.
 Flannigan Lucy, teacher of drawing, Public schools,
 res. at Boston
 *William H. coachman, E. G. A. Isenbeck, h.
 Boylston, beyond Chestnut Hill ave.
 *Flatley Bernard, coachman, Dr. Channing, h. 811 Boylston
 Bernard Jr. laborer, b. 811 Boylston
 *Dominick (Flatley & Sweeney) h. 48 White pl,
 Patrick, coachman, b. 811 Boylston
 & Sweeney, (Dominick Flatley and John J. Sweeney)
 tailors, 194 Washington
 Flavin William, porter, 1340 Beacon, b. at Charlestown
 *Fleming Bernard, laborer, h. 28 Flora
 *David W. painter, 9 Station, h. 70 Brookline ave.
 Helen V. bookkeeper, 264 Washington, b. 281
 Pond ave.
Fleming John F. electrician, 264 Washington, res.
 281 Pond ave. See foot lines
 John F. elevatorman at Camb. b. 6 White pl.
 Michael, carpenter, b. 11 Boylston pl.
 *Patrick, laborer, h. 281 Pond ave.
 *Patrick, town laborer, h. 11 Boylston pl.
 Thomas A. clerk, 263 Boylston, b. 11 Boylston pl.

FLEMING, ELECTRICIAN,

Harvard Square, Brookline. Telephone 137-2.

H. R. HEAD, PROVISIONS,  BUTTER, FRESH EGGS, ETC.

Telephone. 88 HARVARD STREET, BROOKLINE.

188

BROOKLINE [F] DIRECTORY

- *Fleming Thomas L. gardener, h. 14 Pearl
William E. carriage maker, b. 70 Brookline ave.
- *Fletcher Herbert H. h. 13 Harris
- ***Fletcher John P.** instructor, Brookline Public Bath,
Tappan, and supt. B. F. Society, h. 203 High. See
page 143
- *Lewis P. compositor, B. h. 17 Davis ave.
Melissa M. bookkeeper, 83 Harvard, b. at Quincy.
- *Flint Charles L. h. 16 Harris
- *Charlotte L. and Elizabeth H. h. 134 High
John, Harvard student, res. 35 Allerton
Lucy W. widow of Edward A. res. 35 Allerton
Sarita G. res. 35 Allerton
- Flood Charles H. 87 Milk, B. res. 122 Toxteth
Frederick A. 87 Broad, B. res. 122 Toxteth
- *Hugh, painter, 25 Roxbury, B. h. 122 Toxteth
John F. gardener, Joseph H. White, b. James
Wheeler's, Buckminster rd.
- *Joseph, carpenter, h. 9 Thayer place
- *Kise, hostler, h. 11 Winthrop place
William S. 24 Purchase, B. res. 122 Toxteth
- *Flower Benjamin O. editor Arena, Pierce bldg. Copley
sq. B. h. 153 Aspinwall ave.
- *Floyd Eugene B. whol. jewelry, Washington, B. h. 7 Vernon
——, laborer, b. 229 Boylston
- Flynn Harriet, widow of Nicholas J. b. 8 Juniper ave.
*Nicholas J. engineer, h. 8 Juniper
- *Fobes Henry A. salesman, N. Y. city, h. 4 Davis ave.
- Fogarty Harry M. cornice maker, B. b. Perry, n. Aspin-
wall ave. [h. do.]
- *Kate A. Mrs. dressmaker, Perry, n. Aspinwall ave.
- *Fogerty Isley M. supt. Brookline station, P. O. h. Stetson
- Fogg Elizabeth G. manager, Woman's Exchange, Walnut,
cor. High [cor. High]
- Harriet S. manager, Woman's Exchange, Walnut,
- Foley Bartholomew J. clerk, 237 Cypress, b. do.
- *David, mason, h. 41 Sewall place
- *John Mrs. h. 52 Walter ave.
Kate, bookkeeper, 237 Cypress, b. do.
Michael, coachman, 80 Centre. rms. do.
Patrick A. clerk, 237 Cypress, h. do.
- *Timothy, hackman, h. rear 94 Brookline ave.

COUSENS BROS., Coal, Wood and Bundle Hay,**OFFICE, 225 WASHINGTON STREET,***Wharf at Longwood, near Cottage Farm Station, Brookline. Telephone Connection*

"PILLSBURY'S BEST FLOUR,"

The Standard of the World.

BROOKLINE [F] DIRECTORY 189

- *Foley William, carpenter, h. 32 Pearl
Foley William F. grocer, 237 Cypress, h. do.
See page 547
- *Follen Bernard, laborer, h. 801 Boylston [Garrison rd.
- *Folsom Albert A. 205 Sears bldg. B. h. 7 Gordon terrace,
Chandler R. salesman, res. 7 Gordon terrace
Edmund M. at 17 Milk, B. h. 16 Gorham ave.
Francis B. W. clerk, B. res. 7 Gordon terrace
Frank, clerk, P. O. Washington, h. at Jamaica Plain
- Forbes Arthur W. auditor, Adams Ex. Co. B. b. 220
Walnut [h. 11 School
- *Fayette F. supt. Brookline W. W. office, Town Hall,
*Frank A. motorman, h. 18 Sewall st. place
*Zephaniah R. water registrar, office Town Hall, h.
44 Brook [Cypress
- *Forbush George S. lawyer, 53 State, rm. 913, B. h. 72
- Ford John, clerk, 68 Brookline ave. h. at Quincy
John, farm hand, Country Club, b. do.
*John M. clerk, at Allston, h. Osborn road
*Patrick J. farm hand, h. 778 Boylston
*Thomas F. coachman, at Allston, h. Freeman
- Forster George M.** upholsterer, 2 High, b. 2 Davis
court. See p. 550
- *Forsyth George H. agent, 256 Devon. B. h. 16 Davis av.
- *Fosdick Elizabeth T. Mrs. h. 43 Carlton
Fossa Charles, clerk, 131 Washington, b. 28 Villa lane
*Louisa, widow of Louis, h. 28 Villa lane
- *Foster Anna S. Mrs. h. Norfolk road [rd.
Benjamin O. student, H. U. Camb. res. 17 Windsor
- *Caroline C. widow of Charles O. h. Upland road
*Charles H. W. treas. B. h. Upland road [ton line
*Edgar, real estate, 53 State, B. h. Naples rd. n. Bos-
*Hatherly (Macullar, Parker & Co.) B. h. 190 Harvard
*Henry A. gardener, h. 17 Taber place
Herbert I. student, H. U. Camb. b. 190 Harvard
Ira A. treas. 14 Station, h. at Wollaston
John, teamster, b. James McGregor's, Warren
*John T. gardener, h. 233 Cypress
Joseph, teamster, b. 37 Cameron
*Lewis F. driver, steamer No. 2, h. Freeman, n.
Stetson

HENRY D. BENNETT, Real Estate
AND
Mortgages.

7 Exchange Place, Rooms 22 and 23, BOSTON.

JAMES H. BOODY,
HOUSE, SIGN & DECORATIVE PAINTING,
BROOKLINE, MASS,

190

BROOKLINE [F] DIRECTORY

- Foster Mary H. teacher, res. E. H. Carpenter's, Perrin road
Sumner H. lawyer, 222 Washington, and 27 State, B. res. 190 Harvard
Thomas K. nurse, b. 32 Pleasant
- Foster & Nash** (Sumner H. Foster and William G. Nash) lawyers, 222 Washington, and 27 State, B. See page 7
James B. car conductor, h. 14 Sewall
- *Fowler Charles G. laborer, h. Hotel Grafton, High Henry, gypsy moth catcher, b. 229 Boylston
*John R. clerk, 1361 Beacon, h. 5 Hurd road
- *Fownes William C. student, M. I. T., B. h. Marion terrace
- *Fox Charles A. mason, 477 Tremont, B. h. 86 Cypress
Charles J. res. 86 Cypress
*George W. janitor, 1651 Beacon, h. do.
- *Foy William J. laborer, h. 25 Morss ave.
Foye Charles E. molder, 65 Kent, h. at Boston
Fram David, clerk, 1355 Beacon, b. 30 Perry
*J. Stanley, carpenter, h. 30 Perry
- *Frame J. Frank, lumber, State, B. h. 6 Webster
- *Francis Carleton S. physician, 18 Davis ave. h. do.
David E. butler, 41 Carlton, rms. do.
*George Hills, physician, 295 Walnut, h. do.
*Joseph G. 40 State, rm. 31, B. h. 38 Linden
*Tappan Eustis, physician, 35 Davis ave. h. do.
*William H. agt. 3 Head pl. B. h. 65 Aspinwall ave.
- Fraser Mary, nurse, Channing Hospital, b. do.
- *Frawley Daniel, clerk, 28 State, B. h. 40 White pl.
*John, laborer, h. 108 Brookline ave.
Mary, b. 74 Pearl
*Patrick, laborer, h. 40 Pearl
*Patrick J. painter, 200 Washington, h. 97 Pearl
William, shoemaker, 126 Washington, b. 27 Juniper
- Frazer Allen, carpenter, h. 231 Washington
Caroline Mrs. h. Boylston, cor. Chestnut Hill road
*Horace S. architect, 89 State, B. h. Boylston, cor. Chestnut Hill road
- *Frazier George, coachman, 12 St. Paul, h. 19 Taber pl.
- *Freckelton Joseph Mrs. h. 7 Leverett [rd.
Fredericks Frank, clerk, Young's Hotel, B. b. 5 Osborn

Florists, J. NEWMAN & SONS,
51 Tremont St., Boston.

YOUNG & BROWN,

Chemists and Apothecaries.

BROOKLINE [F] DIRECTORY 191

- Free Hospital for Women, Glen road
 Freeman Addie C. res. 128 Cypress [Cottage
 *A. Forbes, 81 Mason bldg. B. h. Goddard av. near
 *Benjamin B. jewelry, 495 Wash. B. house Centre,
 near Fuller
 *Charles R. clerk, 204 Wash. h. 128 Cypress
 *Henry H. treas. 153 Milk, B. h. 302 Walnut
 H. Bradford, driver, Am. Ex. Co. B. res. 128 Cypress
 *Louisiana K. widow of Jesse H. h. 1 Centre
 *Watson, 79 Milk, rm. 26A, B. h. 49 Pleasant
 *William O. tailor, B. h. 281 Boylston
 Freitas David, hairdresser, 48 Boylston, b. do.
 *Frank P. hairdresser, 48 Boylston, h. do.
 Jolio P. hairdresser, 48 Boylston, b. do.
 *French Alexis H. town engineer, office, Town Hall, and
 (French & Bryant) h. 35 Cypress
 *Arthur P. lawyer, 89 State, B. h. 4 Webster
 Milton H. at 130 Federal, B. res. 1 Parkman terrace
 Nelly W. teacher, Pierce school, res. at Quincy
French & Bryant (Alexis H. French and Henry F.
 Bryant) civil engineers, 334 Washington. See p. 16
 Friend Archie D. clerk, Congress, B. res. 125 Toxteth
 Edwin K. salesman, 55 Com'l. B. res. 125 Toxteth
 Harry L. clerk, res. 125 Toxteth [Toxteth
 H. Waldo, sec. Adams, Bemis & Locke, B. res. 125
 Mabel C. teacher, J. Elliot Cabot school, res. 125
 Toxteth [ston
 Schuyler A. carpenter, B. W. Neal, Jr. b. 311 Boyl-
 *S. A. Mrs. boarding house, 229 Boylston
 *Thaddeus E. Mrs. house 125 Toxteth
 Frost A. May, teacher, High school, b. 109 Harvard
 *Calvin C. carpenter, h. 237 Cypress
 *Elizabeth G. widow of Henry, h. Kilsyth road
 Henry G. literary correspondent, b. Mrs. Henry
 Frost's
 H. C. millinery, 1347A Beacon, h. at So. Framingham
 *William E. grocer, B. h. 52 Auburn
 *Frye James N. hardware, 23 Pearl, B. h. 1359 Beacon
 *Mary P. teacher, High school, h. 786 Washington
 *Samuel C. Mrs. h. 209 Washington
 Serena J. teacher, B. h. 786 Washington

COUSENS BROS., Coal, Wood and Bundle Hay,

OFFICE, 225 WASHINGTON STREET,

Wharf at Longwood, near Cottage Farm Station, Brookline. Telephone Connection

H. R. HEAD, PROVISIONS,  BUTTER, FRESH EGGS, ETC.

Telephone. 88 HARVARD STREET, BROOKLINE.

192

BROOKLINE [G] DIRECTORY

Fullen ———, nurse, rms. 109 Harvard

Fuller Apthorp G. Harvard student, res. H. W. Fuller's

*Charles A. vice pres. 95 Kilby, B. h. Sumner road,
cor. Clinton road

*Clarence E. clerk, 176 Washington, h. 128 Cypress

*Horace W. lawyer, 344 Tremont bldg. B. house
Milton road

Fullerton Alexander Mrs. b. Harry S. Hyde's, Egmont

*Fulton Benjamin W. lather, h. 155 Longwood ave.

*Funk Charles J. engineer, house 88 Boylston

*Furber George E. lumber, 11 Doane, B. h. 78 Cypress

William H. clerk, 11 Doane, B. b. 78 Cypress

*Furbush Willis St. L. drug clerk, 224 Wash. h. 2 Hurd rd.

Furden John, driver, 347 Wash. h. at Newton

*Furfey Hugh P. plumber, 3 Harvard sq. h. 116 Chestnut

GABIN FRANK, gardener, Wm. Whitman, Goddard
ave. bds. do.

*Gaffey John, coachman, H. M. Whitney, h. 124 Cypress

*Gagnabin Charles L. dye stuffs, 138 Milk, B. house 71
Monmouth [road

*Gahm Joseph A. bottler, 125 Purchase, B. h. 75 University

*Gaither Charles P. agent, 296 Wash. B. h. 50 Davis ave.

Gallagher Anthony, laborer, b. 12 Sewall st. pl.

*Daniel, watchman, h. 44 Villa lane

*Dominick, stone mason, h. 12 Sewall st. pl.

*James Jr. fireman, h. 38 Juniper

*Martin, laborer, h. Fairmount, next Dudley

*Mary, house 58 Walter ave.

*Michael, brick mason, h. Fairmount, next Dudley

Michael J. letter carrier, res. 49 Toxteth

Patrick, boards Morlock's Hotel

*Patrick, town teamster, h. 84 Brookline ave.

Percival, plantsman, F. L. & J. C. Olmsted, Warren,
h. at So. Boston

*Terrence, gardener, h. 49 Toxteth

Timothy J. carriage trimmer, b. 12 Sewall st. pl.

Galligan Thomas, laborer, bds. 28 Flora

Galvin John E. coachman, 79 Carlton, rms. do.

*Galvin Thomas F. (Galvin Bros.) florist, 124

Tremont, B. h. Washington, second from Beacon.

See front cover

PALMER, FLORIST,  Telephone.
SALESROOM, HARVARD SQUARE,

Conservatories, Newton Street, - - BROOKLINE.

"PILLSBURY'S BEST FLOUR."

The Standard of the World.

BROOKLINE [G] DIRECTORY

193

- *Galway William, laborer, h. 6 Morss ave.
Gammons Roland F. clerk, D. H. McKay, Harvard, h. at
W. Newton
- *Ganey John, boarding house, 128 Boylston, h. do.
Gannon Alice, widow of James, h. 85 Pearl
 - *Catherine, widow of John, h. 44 Pearl
 - James, teamster, b. 85 Pearl
 - *John, laborer, h. 61 Brookline ave.
 - Patrick, laborer, b. 85 Pearl
- *Gans Louis, dry goods, 721 Wash. B. h. 440 Harvard
Zachariah, dry goods, 721 Wash. B. b. 440 Harvard
- *Gardiner Annie E. widow of J. W. Tudor, h. 7 Hawes
 - *Charles P. at 19 Pemberton sq. B. h. off Clyde
 - John Hays, teacher, H. U. Camb. res. 7 Hawes
 - J. Tudor, clerk, 44 State, B. res. 7 Hawes
- *Gardner Harrison, com. merchant, 140 Essex, B. h. Col-
chester, cor. Kent
 - *John L. broker, 22 Congress, B. h. Warren, n. Dudley
 - *Mary T. Mrs. h. Osborn road
 - Philip, 95 Milk, B. res. Harrison Gardner's
- *Garratt Allen V. at 61 Hampshire, B. h. 163 Walnut
- *Garrett Albina O. widow of Daniel M. h. 259 Kent
 - F. Carleton, cycles, 801 Boylston, B. b. 259 Kent
 - Garrison Charles, electrician, b. 7 Richter terrace
 - Frank W. 4 Park, B. b. 7 Richter terrace
 - *William L. broker, 35 Federal, B. h. 7 Richter ter-
race, Beacon
 - William L. Jr. H. U. student, res. 7 Ritchen terrace
- *Garritt Walter G. 204 Essex, B. h. 229 Kent
 - Garrity John, groom, 1097 Beacon, h. at Boston
 - *Warren, boiler maker, B. h. 59 Brookline ave.
 - Garvey John, stone mason, rms. 35 Walter ave.
Patrick, farm hand, b. M. Haley's, Hammond
 - Gates Aubyne, nurse, Channing Hospital, b. do.
- *Gay Albert, whol. grocer, 18 India, B. h. Kilsyth road
 - *Frederick L. h. Fisher ave. n. Holland road
 - Gaylord Berdon, civil engineer, b. 40 Naples road
- *Geary Owen, carpenter, h. 95 Boylston
- *Geddes James, at 40 State, B. h. Fairmount, n. Dudley
 - *James Jr. prof. Boston Univ. h. Fairmount
 - *Wilbor, driver, Chase express, h. 11 Leverett

HENRY D. BENNETT, Real Estate
AND
Mortgages.

7 Exchange Place, Rooms 22 and 23, BOSTON.

JAMES H. BOODY,
HOUSE, SIGN & DECORATIVE PAINTING,
BROOKLINE, MASS,

194

BROOKLINE [G] DIRECTORY

- *Geier John, gardener, M. P. Kennard, h. 7 Kerrigan pl.
Martin, hairdresser, 157 Washington, b. 209 do.
- *George Andrew J. teacher, Newtonville, h. 43 Thorndike
Emma A. teacher, Pierce primary school, b. 2 Aspin-
wall avenue
James D. gardener, C. S. Sargent, b. do.
Gerlach M. E. M'lle. teacher French, High school, res.
at Boston
- Gettans John, mason's tender, h. 26 Villa lane
Giannetto Fred C. A. bicycle repairer, 48 Station,
h. at Cambridge. See p. 551
- *Gibbon James A. Mrs. h. 55 Brook
*John S. house 55 Brook
- Gibbons Alger, electrician, 264 Washington, b. at Chasn.
*Edward, laborer, h. 7 Roberts
*John, laborer, h. 6 Juniper
John J. gardener, F. E. Palmer, Newton, rms. do.
*Michael, laborer, h. 7 Sewall pl.
- *Gibbs Emery B. lawyer, 28 State, rm. 22, B. h. 85 School
George, coachman, Albert Mason, Summit avenue,
rms. do.
*John H. whol. shoes, 134 Federal, B. h. 46 Green
*Martha M. widow of John, h. 375 Washington
Mary C. widow of Montgomery, res. 127 Tappan
Nancy, res. 15 Searle avenue
Sophia M. widow, h. 46 Green
- Gibson Adelia C. dressmaker, 2 Seaman's blk. Davis ave.
rms. do.
*George, coachman, T. Doliber, Goddard ave. h. do.
*James, gardener, h. 165 Washington
Warren, farm hand, b. M. Haley's, Hammond
- *Gilbert Frederick A. pres. Boston Electric Light Co. 74
Ames bldg. B. h. 51 Harvard ave.
George M. (McKenney & Gilbert) grocer, 7 Har-
vard, rms. 5A do.
*Miles H. choreman, h. 91 Boylston
Neal, inside man, A. Giriet, Addington rd. b. do.
*Robert A. music teacher, 158 Pleasant, h. do.
- *Gilbreth Frank B. building contractor, 85 Water, B. h. 99
Marion
Martha B. Mrs. res. 99 Marion

Florists, J. NEWMAN & SONS,
51 Tremont St., Boston.

YOUNG & BROWN,

Chemists and Apothecaries.

BROOKLINE [G] DIRECTORY

195

- Gilhooly Clara, nurse, Channing Hospital, b. do.
 Gill Fred, groom, H. B. Duryea, Avon
 Henry, res. 199 Aspinwall ave. [ave.
 *Joshua Rev. at 36 Bromfield, B. h. 199 Aspinwall
 *Gillespie Bernard F. carriage painter, h. 26 Juniper
 *Ellen, widow, h. 26 Juniper
 Francis W. bds. 26 Juniper
 *Gillette King C. agent, 293 Congress, B. h. Marion terrace
 Gillis Duncan, coachman, 46 Marion, b. do.
 John, coachman, J. Fred Kenney, Dummer, b. do.
 *Gilmore Thomas J. painter, 2 High, h. 58 Walter ave.
 *Giriet Andre, 22 Central, B. h. Addington rd.
 Given William, coachman, 61 Sumner rd. b. do.
 Glancy Ann, house 233 Cypress
 Annie F. housekeeper, 20 Walter ave.
 *James, carpenter, h. 102 Brook
 *Joseph B. painter, h. end Cypress ct.
 *Mary, cook, h. 20 Walter ave.
 *Peter H. painter, 100 Chestnut, h. do.
 Gleason Elizabeth, teacher, W. H. Lincoln school, b. 12
 Kent
 Gertrude M. teacher, W. H. Lincoln school, res. 355
 Washington
 *James, police, h. 19 Washington
 *James F. laborer, h. Hammond, cor. Heath
 Mary A. clerk, 14 Station, b. at Roxbury
 Thomas, laborer, b. 46 Walter ave.
 Glennan James, at B. & A. R. R. sta. B. b. M. Glennan's
 *Michael, laborer, h. Cypress ct.
 William E. compositor, B. b. M. Glennan's
 *Glennon Ellen, widow of Patrick, h. 133 Boylston
 *Glidden John A. 2 High, B. h. 5 Frances terrace, Tappan
 Glynn Charles, clerk, b. 4 Hurd road
 *John H. blacksmith, h. 4 Hurd road
 *John H. horseshoer, 33 Boylston, h. 137 do.
 *Goddard Abijah W. farmer, Goddard ave. n. Avon, h. do.
 *Julia, h. Warren, opp. Cottage
 *Goiett Paul, laborer, h. 19 Emerald
 *Goldberg Abraham, shoemaker, 26 Washington, h. do.
 Samuel, shoemaker, 26 Washington, h. do.
 Golden John L. letter carrier, P. O. Wash. h. at Chas.

COUSENS BROS., Coal, Wood and Bundle Hay,

OFFICE, 225 WASHINGTON STREET,

Wharf at Longwood, near Cottage Farm Station, Brookline. Telephone Connection

H. R. HEAD, PROVISIONS, BUTTER, FRESH EGGS, ETC.

Telephone. 88 HARVARD STREET, BROOKLINE.

196 BROOKLINE [G] DIRECTORY

- *Goodale Joseph M. banker, 53 State, B. h. 55 Auburn
 *Goodenough Samuel D. provisions, 96 F. H. market, B. h. 308 Harvard
 *Goodhue George H. wool, 34 High, B. h. Circuit rd.
 *Gooding Annie, widow of Josiah, h. 209 Harvard
 *Charles S. mechanical engineer, 28 School, rm. 63, B. h. 116 Marion
 Josiah F. res. 209 Harvard
 Goodnough Benjamin F. civil engineer, b. X. Goodnough's
 George W. farmer, Newton, b. X. Goodnough's
 Randall, hardware, B. b. X. Goodnough's
 *Xanthus, vinegar mnfr. and farmer, South, bet. Newton and Grove, h. do.
 Goodrich Anna L. teacher, W. H. Lincoln school, res. at Everett [Everett
 Gertrude L. teacher, W. H. Lincoln school, res. at Lydia A. Mrs. res. 61 Monmouth
 Goodspeed Carl M. livery stable, 316 Washington, res. 23 Marion
 Helen Mrs. res. 380 Washington
 *Monroe, h. 23 Marion
 Goodwin Asahel J. machinist, b. 13 Goodwin pl.
 *Catherine, widow of Bernard, h. 10 Sewall
 Frances C. teacher German, High school, house at Boston
 Sarah E. res. 13 Goodwin pl.
 *Willard A. carpenter and builder, 314 Washington, h. 13 Goodwin pl.
 Gooley Henry J. painter, b. 10 Leverett
 *Margaret, widow of Thomas F. h. 10 Leverett
 Gordon Agnes, widow of John, res. 17 Linden
 Fred C. police, h. 2 Seamans blk. Davis ave.
 Jane, nurse, Channing Hospital, b. do.
 John C. insurance, B. res. 17 Linden
 Martha M. dressmaker, 7 Station, rms. do.
 Gore John, laborer, b. 107 Brookline ave.
 *Margaret Mrs. h. 107 Brookline ave.
 Gorman Maurice, laborer, b. 50 Boylston
 William J. plumber, 216 Washington h. at Boston
 Gould Henry F. res. 37 Carlton
 Jane B. widow of John, b. 37 Carlton

FLEMING, ELECTRICIAN,

Harvard Square, Brookline. Telephone 137-2.

"PILLSBURY'S BEST FLOUR,"

The Standard of the World.

BROOKLINE [G] DIRECTORY

197

- Gould John A. engineer, Brookline Gas Co. h. at Newton
Upper Falls
Joseph M. division supt. W. E. St. Ry. Sewall, h. at
Jamaica Plain
Katherine, nurse, Channing Hospital, bds. do.
Goulding Louis R. nurse, Channing Hospital, b. do.
*Gowen John C. carpenter, 4 High, h. 16 Harvard pl.
*Grace Peter, hackman, 76 Washington, h. 175 High
*William E. brick mason, h. 4 Homer
Grady Fannie A. dressmaker, 165 Washington, res. do.
*Mary, widow of John, h. 165 Washington
*Patrick, laborer, h. 48 Morss ave.
*Patrick, laborer, h. 38 Pearl
*Graham Douglas, physician, Hotel Pelham, 74 Boylston,
B. and 177 Aspinwall ave. h. do.
Edward, student, H. U. Camb. res. 447 Washington
*Henry J. police, h. 16 School
Jessie C. nurse, Channing Hospital, bds. do.
***Graham John M.** pres. International Trust Co. 45
Milk, B. h. 447 Washington. See page 560
*Matthew, laborer, h. r. 71 Pearl
Richard, gardener, 155 Gardner rd. bds. do.
*Grant Frank H. (F. H. Grant & Co.) fish and oysters,
263 Boylston, h. 315 do.
F. H. & Co. (Frank H. and Melville W. Grant) fish
and oysters, 263 Boylston
*Lincoln, salesman, B. h. 223 Aspinwall ave.
*Melville W. (F. H. Grant & Co.) fish and oysters,
263 Boylston, h. 281 do. [Paul
*Stephen M. grain, 374 Harrison ave. B. h. 135 St.
*Graves Abram J. coachman, E. M. Farnsworth, h. 44
Cameron
*George H. driver, Danforth & Co. h. 349 Boylston
*Gray Alexander, gardener, h. 343 Boylston
*Green Bernard F. stable, Cameron, h. 13 do.
Ella, widow of Frank, h. 32 Pleasant
*George B. gardener, J. A. Little, h. 243 Cypress
*John E. painter, h. 9 Emerald
*Joseph F. rear admiral, U. S. N. h. 32 Pleasant
Philip, painter, 9 Station, h. at Cambridge
*Samuel W. teller, Atlantic Nat. Bank, B. h. 28 Brook

HENRY D. BENNETT, Real Estate
AND
Mortgages.

7 Exchange Place, Rooms 22 and 23, BOSTON.

JAMES H. BOODY,
HOUSE, SIGN & DECORATIVE PAINTING,
BROOKLINE, MASS,

198

BROOKLINE [G] DIRECTORY

- *Greene Thomas, gardener, 62 Marion, h. 283 Pond ave.
*Greenbaum Simon, h. Thorndike
 *H. F. Mrs. h. 20 Marion
*Greenough Charles P. lawyer, 39 Court, B. h. 45 Carlton
 Greenwood Henry A. driver, 1340 Beacon, b. 32 School
 *Kenneth L. painter, 184 Washington, h. 221 do.
*Gregerson Nannie S. h. 1651 Beacon
 Gregg Laura F. Mrs. res. 63 Clinton road
 Gregory Leroy W. clerk, 1355 Beacon, b. 7 Station
 *Mary F. h. Ivy, cor. Essex
*Grennan Patrick J. driver, J. F. Hayes, h. 10 Pearl
 Thomas, driver, 30 Station, b. 10 Pearl
Griffin Andrew, laborer, b. 61 Brookline ave.
 *Andrew, laborer, h. 59 Brookline ave.
 *Ann, widow of Michael, h. 9 Thayer
 Daniel M. groom, B. Schlesinger, Warren, b. do.
 Gerald T. carpenter, b. 9 Thayer
 Henry S. carpenter, 65 Kent, h. at Boston
*James J. hack driver, h. 25 Villa lane
 John, clerk, 88 Harvard, b. 53 Walter ave.
 John E. furrier, b. 9 Thayer
 Joseph, coachman, B. b. 53 Walter ave.
 Joseph, furn. finisher, b. 11 Roberts
 Joseph M. student, Baltimore, b. 9 Thayer
*Kate, widow of Martin, h. 53 Walter ave.
 Michael, gardener, b. 53 Walter ave.
*Patrick, laborer, h. 61 Brookline ave.
 Peter F. coachman, 154 Naples rd. rms. do.
*Thomas, laborer, h. 23 Morss ave.
*Thomas, milkman, Reservoir pl. h. do.
*Griggs Thomas B. farmer, 555 Washington, h. do.
 Walter A. b. 330 Harvard
 *William J. farmer, 330 Harvard, h. do.
*Groce Joseph B. mngr. 154 Pearl, B. h. Marion terrace
Grogan Richard H. livery stable, Cummington, n.
 St. Mary's, B. h. 134 St. Mary's. See page 545
*Gross Frances A. widow of Ferdinand H. h. 47 Vernon
 *Willard Y. janitor, Town Hall, h. Holden
*Grossman August, 14 Station, h. 24 Walter ave.
 Grover Henry L. tinsmith, 216 Washington, rms. 8 Har-
 vard sq.
*Grundy Stephen, mason, h. 96 Chestnut
*Guardiner Mary, widow, h. 91 Centre

Florists, J. NEWMAN & SONS,
51 Tremont St., Boston.

YOUNG & BROWN,

Chemists and Apothecaries.

BROOKLINE [H] DIRECTORY

199

- Guckien James, gardener, b. 60 Villa lane
- *Guild Charles E. insurance, 27 Kilby, B. h. 41 Edge Hill road [road
Charles E. Jr. clerk, 27 Kilby, B. res. 41 Edge Hill
- *Sarah E. M. widow of J. Anson, h. 2 Elm pl.
- *Guilfoyle Jeremiah L. Mrs. 102 Washington
Gulfield Henry, coachman, 203 Kent, b. do.
- *Gulliver Charles W. Mrs. h. 4 Davis ave.
Gunning Mathew, farm hand, b. R. Barkhouse's, Heath
- *Gutterson William, house 13 Corey rd.
- *HAGAN CHARLES E. trimmer, 47 Pearl, h. 8 Roberts
*Edward C. D. town employee, h. 6 Roberts
Hager Clifford, carpenter, rms. 2 Harvard sq.
Haggerty Charles H. clerk, B. b. 10 Taber pl.
*Francis, laborer, h. 105 Brookline ave.
*James, watchman, E. B. h. 10 Taber pl.
*John, laborer, h. 82 Pearl
*Michael, car repairer, h. 20 Roberts
*Thomas F. laborer, h. 97 Brookline ave.
- Hald Charles S.** painter, 65 Kent, h. Hotel Belknap.
See page 8
- Hale Harriet F. Mrs. h. 121 Toxteth
*Josiah L. physician, 188 Chestnut Hill ave. h. do.
J. Lee, bookkeeper, 63 Essex, B. b. 38 Coolidge
Tyneych, box mnfr. Broad, B. res. 121 Toxteth
- Hales Ernest, gardener, C. S. Sargent, h. at Boston
- *Haley Asa P. ship broker, 164 State, B. h. 53 Francis
*Martin, laborer, h. Hammond, n. Heath
see Healey
- *Halfenstine Frank L. carpenter, B. W. Neal, Jr. h. 158
Boylston
*Fritz A. creamery, 163 Washington, h. 33 Kent
*Rebecca, widow of Adam, tailoress, h. 10 White pl.
- *Hall Aldis O. teacher, 725 Wash. B. h. 290 Harvard
Ambrose J. res. 178 Tappan
*Edward A. salesman, 33 Fulton, B. h. 16 High
*Edward H. Rev. h. Upland road, cor. Irving
*Francis, 66 State, B. h. 281 Harvard
Frederick B. mech. engineer, b. 281 Harvard
*Henry T. treas. 179 Devonshire, B. h. 75 Sewall ave.
*Joseph W. whol. dry goods, 47 Summer, B. h. 178
Tappan

COUSENS BROS., Coal, Wood and Bundle Hay,

OFFICE, 225 WASHINGTON STREET,

Wharf at Longwood, near Cottage Farm Station, Brookline. Telephone Connection

THE PROVIDENT

LIFE and TRUST COMPANY

Of PHILADELPHIA.

Excelled by no other Company. Perfect security, low cost of Insurance, prompt settlement of death losses and liberality to policy holders. Issues

LIFE, ENDOWMENT, TERM AND PARTNERSHIP POLICIES.

Attention is called to the exceedingly low rate Term Policies (with participation in surplus), which afford insurance at a very small expense. Also to its Policies which are payable to the beneficiaries in yearly instalments, and also to its Instalment-Annuity Policies, which guarantee to the wife a fixed income during **her entire life.**

The Endowment Policies of the Provident are exceedingly simple and untechnical and are issued at low rates.

C. D. Hammer, Gen'l Agent,

F. J. HAMMER, Assistant General Agent.

119 DEVONSHIRE STREET,

BOSTON, = = OPPOSITE POST OFFICE.

RESIDENCE, BROOKLINE.

"PILLSBURY'S BEST FLOUR,"

The Standard of the World.

BROOKLINE [H] DIRECTORY

201

- Hall Margaret, widow of James, b. r. 64 Pearl
- *Morris A. lumber, 53 State, B. h. Windsor road, cor. Corey road
 - *Newbert J. physician, 3 Centre, h. do.
 - *Prescott F. lawyer, 732 Exchange bldg. B. house 19 Edge Hill road
 - Reuben S. clerk, 1355 Beacon, b. 7 Station
 - *Samuel, house 135 High
 - *Thomas B. lawyer, 75 State, rm. 16, B.h. Ivy, n. Essex
 - *William, laborer, h. rear 64 Pearl
 - *William F. 77 State, B. h. 26 Harvard ave.
- Hallett C. Arnold, awning maker, B. res. 16 High
- *Laura Mrs. house 310 Harvard
 - *Jane A. M. and Nina St.C. h. 16 High
 - John A. foreman, 65 Kent, h. at Boston
 - Margaret A. nurse, res. 16 High
- Halloran Bessie, nurse, b. Nancy Halloran's
- *Edward, grocer, 71 Pearl, house do.
 - Edward V. clerk, P. O., B. b. 71 Pearl
 - *John, laborer, h. 44 Walter ave.
 - *Nancy, widow of Patrick, h. Houlihan ave.
 - Patrick A. motorman, b. Nancy Halloran's
 - Stephen D. police, b. Nancy Halloran's
 - see Holloran
- *Ham Wallace H. treas. 17 State, B. h. 133 Winchester
- Hamilton Carter J. butter, J. M. Codman, Warren, res.do.
- Hans, coachman, 69 Longwood ave. b. do.
 - *Howard H. h. 404 Harvard
 - *Hugh, gardener, h. 196 Washington
 - Richard, carpenter, bds. 6 Boylston
 - William, coachman, 23 Babcock, rms. do.
- Hammer Charles D.** general agent, Provident Life and Trust Co. of Philadelphia, 119 Devonshire, rm. 2, B. h. 103 Sewall av. See opp.
- *Frank J. insurance, 119 Devonshire, rm. 2, B. h. 15 Auburn pl.
- Hammond Albert B. 287 Wash. B. b. 21 Harvard ave.
- *Edwin J. lumber, 53 State, B. h. 1766 Beacon
 - Eleanor B. Mrs. res. B. E. Bates', Devon
 - Mary E. res. Mrs. A. E. White's, Clinton rd.
 - *Mary M. Mrs. h. 72 Harvard

HENRY D. BENNETT, Real Estate
AND
Mortgages.

7 Exchange Place, Rooms 22 and 23, BOSTON.

JAMES H. BOODY,
HOUSE, SIGN & DECORATIVE PAINTING,
BROOKLINE, MASS,

202

BROOKLINE [H] DIRECTORY

- Hammond Mary O. bookkeeper, 1 High, bds. 72 Harvard
Hampton Albert S. salesman, B. res. 10 Davis ave.
M. Ruth, res. 10 Davis av.
*Seth C. Mrs. house 10 Davis ave.
*Hand Charles F. painter, 200 Wash. h. 32 Boylston
***Hand James B.** house and sign painter, 200 Wash-
ington, h. end Andem pl. See p. 23
John F. painter, 9 Station, b. 32 Boylston
Robert W. painter, 200 Wash. res. end Andem pl.
William A. painter, 200 Wash. res. end Andem pl.
— Mrs. house 24 Villa lane
*Handy G. Melville, mason, h. 108 Brook
*Levi, mason, h. 172 High
*Hanlan James, h. 87 Brookline ave.
Hanley John, laborer, b. 50 Boylston
Joseph F. clerk, B. b. 17 Roberts
*Michael, laborer, h. 17 Roberts
William H. painter, 9 Station, b. 17 Roberts
Hannaford J. Albert, watch repairer, 43 Harvard, board at
Cambridge
*Hanrahan Mary Mrs. h. 81 Brookline ave.
*Michael, laborer, h. rear 89 Brookline ave.
Michael Jr. laborer, b. rear 89 Brookline ave.
Patrick, laborer, b. rear 89 Brookline ave.
*Hapgood Charles E. 27 Pemberton sq. B. h. 57 Harris
*Harding Elizabeth B. widow of Lemon P. h. 400 Harvard
*George F. physician, h. 4 Shuttleworth terrace,
1733 Beacon
Walter J. bookkeeper, B. b. 223 Boylston
*William, coachman, 111 Davis av. h. 223 Boylston
Willis E. expressman, b. 18 School
Hardy Harriet A. res. 1651 Beacon
*Hark Charles B. 30 Chauncy, B. h. 3 Summit ave.
*Harkins Edward Mrs. h. Hotel Lester, Davis ave.
John, clerk, B. b. Hotel Lester, Davis ave.
*William J. laborer, h. 21 Morss ave.
*Harkness James, laborer, h. 4 Sewall st. pl.
*William J. gardener, Charles Storrow, h. 38 Boylston
*Harmon David I. farmer, Newton, n. J. P. line, h. do.
George A. blacksmith, b. D. I. Harmon's
John M. plumber, b. D. I. Harmon's

Florists, J. NEWMAN & SONS,
51 Tremont St., Boston.

YOUNG & BROWN,

Chemists and Apothecaries.

BROOKLINE [H] DIRECTORY

203

- *Harnedy Timothy, laborer, B. Gas Co. h. 81 Pearl
 Harper George M. clerk, 83 Harvard, b. at Cambridge
 Harrigan Patrick, coachman, W. J. Sullivan, Commonwealth ave. b. do.
- *Harriman Fannie A. widow of Robert, h. 1347 Beacon
- *Harrington Almira F. widow of Andrew J. h. 21 Longwood ave.
- *Cornelius J. coachman, h. 2 Homer
- *Dennis, wheelwright, h. 267 Boylston
 Dennis T. plumber, 211 Wash. b. 267 Boylston
 Frank F. clerk, 265 Boylston, b. 267 do.
- *Herbert A. (Hathaway, Soule & Harrington) h. South
- *Jeremiah J. plasterer, h. 35 Juniper
- ***Harrington John J.** grocer, 265 Boylston, h. 96 Chestnut. See page 546
 Roscoe C. asst. 334 Washington, b. 5 Holden
 Timothy J. pressman, 178 Washington, b. 267 Boylston
 William H. clerk, 5 Washington, b. 267 Boylston
- *Harris Adaline and Emeline, h. 2 Summit ave.
 Arthur T. student, res. Geo R.. Harris'
- *Charles A. real estate, 33 Congress, rm. 32, B. h. 35 Vernon
 Fannie M. rms. 13 School [Leicester
- *George R. banker, 28 State, B. h. Seaver, opp.
 Helen A. teacher, Sewall St. school, res. at Boston
- *James H. gardener, h. 46 Morss ave.
- *Nathaniel Mrs. h. 35 Vernon
- *Norman H. coachman, Geo. F. Bouve, Kent, h. do.
- *Samuel J. motorman, h. 157 Longwood ave.
 Sydney, res. 35 Vernon
- *William J. carpenter, h. 22 Leverett
- Harrison Harriet K. widow, h. Coolidge, n. Harvard
 William P. trav. salesman, h. Coolidge, n. Harvard.
- *Hart Crawford O. tinsmith, 216 Washington, h. 202 do.
 *James M. pictures, 220 Boylston, B. h. 25 Harvard
- *John, laborer, h. 20 Roberts
 Timothy, laborer, b. 20 Roberts
- Hartigan Daniel, laborer, b. 92 Brookline ave.
 John, laborer, b. 92 Brookline ave-
- *Thomas, janitor, Lawrence school, h. 66 Chestnut Hill ave.

COUSENS BROS., Coal, Wood and Bundle Hay,

OFFICE, 225 WASHINGTON STREET,

Wharf at Longwood, near Cottage Farm Station, Brookline. Telephone Connection

H. R. HEAD, PROVISIONS,  BUTTER, FRESH EGGS, ETC.

Telephone. 88 HARVARD STREET, BROOKLINE.

204 BROOKLINE [H] DIRECTORY

- Harting Frank, coachman, 1756 Beacon, rms. do.
- *Hartley Harry, wool, 612 Atlantic ave. B. h. 21 Winchester
- Hartnett John, driver, B. b. 58 Villa lane
- *John, hostler, h. 26A Sewall ave.
- *Maurice, gardener, h. 58 Villa lane
- Patrick J. blacksmith. b. 58 Villa lane
- Thomas D. printer, B. b. 58 Villa lane
- Hartwell Maud A. teacher, High school, h. at Boston
- *Harvey Bernard, h. Freeman, n. Stetson
- Henry, driver, Danforth & Co. b. 343 Boylston
- John William, driver, b. 94 Harvard
- Joseph F. carpenter, B. W. Neal, Jr. rms. 3 Elm pl.
- *Margaret, widow of George, boarding house, 94 Harvard
- M. Mrs. nurse, res. 34 Cypress
- *Samuel, driver, Chase Express Co. h. 343 Boylston
- *Harwood Albert S. 178 Devonshire, B. h. 4 Davis ave.
- *Sarah, widow of Edward E. h. 64 Babcock
- *Haseltine J. Edward com. mer. 8 Central whf. B. h. 33 Chestnut
- William S. at 43 Franklin, B. res. 33 Chestnut
- *Haserick Arthur A. importer, 152 Congress, B. h. 4 Marguerite terrace, Tappan
- Hastings Annie S., Gertrude A. and Mary A. res. 1661 Beacon
- Arthur E. res. Clyde, n. Warren
- *Bridget E. widow of Patrick J. h. 1661 Beacon
- Emily A. res. Clyde, n. Warren
- *Levi W. Mrs. h. Clyde, n. Warren
- Robert W. physician, Kilsyth road, b. A. W. Gay's, do.
- ***Hatch Henry S.** undertaker, 36 and 38 Aspinwall av h. 114 Brook. See page 545
- *Isaiah W. foreman, H. S. Hatch, h. 20 Harvard pl.
- *Hathaway Amos L. lawyer, 10 Tremont, rms. 55, B. h. St. Paul, n. Freeman
- Elias, gardener, b. 755 Washington
- *Hathorne Jacob H. treas. Suffolk Storage Warehouse Co. 100 Northampton, B. h. 30 Francis
- Haughton Lawrence, cotton buyer, 70 Kilby, rm. 85, B. res. M. G. Haughton's
- Malcolm G. cotton buyer, 70 Kilby, rm. 85, B. h. Cottage, near Goddard ave.

FLEMING,  ELECTRICIAN,

Harvard Square, Brookline.  Telephone 137-2.

"PILLSBURY'S BEST FLOUR,"

The Standard of the World.

BROOKLINE [H] DIRECTORY

205

- *Hauthaway Edwin D. blackings, 346 Congress, B. h. 1043
Beacon
- Haven Carrie A. res. 246 Harvard [Marion
Charles F. 212 Chamber of Commerce, B. b. 106
- *Frank, paints, 689 Wash. B. h. 106 Marion
- *Fred W. D. coachman, Otis Shepard, h. 203 High
- *William I. Rev. pastor, M. E. church, h. 33 Marion
- Hawes Cyrus Alger, b. 1053 Beacon
- *Edward H. h. 38 Linden
- Hawks William, valet, Country Club, Clyde, b. do.
- *Hay Clarence E. music teacher, 154 Tremont, B. h. 68
Davis ave.
- Hayes Edward J. express, 24 White pl. b. do.
Francis J. sub. driver fire dept. b. 24 White pl.
- *Jeremiah F. teamster, 24 White place, h. do.
- *John J. baggage master, Brookline sta. h. 58 Kent
- John T. upholsterer, B. b. 179 Pond ave.
Joseph K. res. 71 Perry
- ***Hayes Joseph K. Jr.** lawyer and real estate and
ins. Ames bldg. B. h. 71 Perry. See p. 6
- *Julia, baker, 168 Washington and 82 Harvard, h. 166
Washington
- Michael, coachman, 51 Babcock, rms. do.
Patrick, laborer, b. 46 Walter ave.
- *Patrick J. carriagemaster, 1 High, h. 179 Pond ave.
- *Timothy, h. 34 School
- *William, mason's tender, h. 19 Roberts
William J. plumber's helper, 214 Wash. b. at Brighton
William L. clerk, B. b. 179 Pond ave.
- *Hayman Alfred J. druggist, 1363 Beacon, h. Dwight, opp.
Green
Lillian R. h. Dwight, opp. Green
- *Haymes Robert L. slipper maker, B. h. 30 Pearl
- *Haynes Ann, widow of Clark L. h. 270 Boylston
Elizabeth C. res. 270 Boylston
Gideon, res. 39 Linden place
- *Harry E. h. 39 Linden place
- Hayward Melville P. rms. 11 Harvard
- *Fannie Mrs. h. 69 Centre
Susan C. teacher, Thomas Parsons sch. res. at Boston
- *Hazlett Thomas, weigher, S. B. h. 77 Sewall

HENRY D. BENNETT, Real Estate
AND
Mortgages.

7 Exchange Place, Rooms 22 and 23, BOSTON.

JAMES H. BOODY,
HOUSE, SIGN & DECORATIVE PAINTING,
BROOKLINE, MASS,

206

BROOKLINE [H] DIRECTORY

- *Head Charles D. Mrs. h. Warren, bey. Dudley
Elizabeth F. res. Warren, bey. Dudley
- ***Head Harris R.** provisions, 88 Harvard, h. 99 do
See top lines
- *Lydia C. h. Upland road, bey. Irving
- *Nat Mrs. h. Naples road, n. Harvard [ter
- Heald Joseph F. provisions, 1355 Beacon, h. 43 Winches-
- *Healey John, laborer, h. Heath, cor. Hammond
- *Patrick J. laborer, h. 44 Pearl
- *Healy James, livery stable, rear 97 Walnut, h. 59 Boylston
James J. r. 97 Walnut, b. 59 Boylston
- *Heard Richard B. h. 36 Allerton
Heath Mary Mrs. res. 72 Park
Heathfield Arthur S. 85 Devonshire, B. res. 1651 Beacon
*Herbert D. at 87 Milk, B. h. Abbotsford rd. cor.
Naples rd.
- *Thomas D. grain broker, 721 Chamber of Commerce,
B. h. 1651 Beacon [Monmouth ct.
- *Heaton J. Arthur, coal, 12 No. Harvard, Allston, h. 7
- *Hebard Fred Congdon, shoe mnfr. 91 Bedford, B. h.
1647 Beacon
- *Heebner Robert C. salesman, B. h. Hotel Lester, Davis av.
Heinrich Carl G. teacher violin, res. John, cor. Green
*Max, vocalist, h. John, cor. Green [Centre
- *Heintzemann Carl H. printer, 234 Congress, B. h. 21
- *Henderson Ernest F. h. Devon, n. Norfolk road
Frank H. asst. 334 Wash. h. 31 Harvard
James, rms. 31 Harvard
*Joseph B. Congress, cor. Purchase, B. h. 19 Waverly
- Hennessey Annie T. dressmaker, Perry, n. Aspinwall ave.
res. do.
Gerald J. butler, T. Doliber, Goddard ave. b. do.
- *James, upholsterer, h. 221 Washington
John B. coachman, High, cor Irving, b. do.
Joseph, coachman, J. E. Rothwell, Marshall, b. do.
Michael, res. Perry, n. Aspinwall ave.
- *Michael, gardener, h. 96 Chestnut
- *Thomas, gardener, 251 Cypress, h. do.
Henning James, carpenter, b. 20 Walter ave.
- *Henry George E. pres. 131 Kingston, B. h. 70 Clark rd.
*John J. auctioneer and real estate, 82 Devonshire,
B. h. 154 Toxteth

Florists, J. NEWMAN & SONS,
51 Tremont St., Boston.

YOUNG & BROWN,

Chemists and Apothecaries.

BROOKLINE [H] DIRECTORY

207

- Herbert James, draughtsman, F. L. & J. C. Olmsted,
Warren, res. at Boston
- *Herendeen Frederick W. boiler mnfr. 54 Oliver, B. h.
Circuit rd. cor. Middlesex rd.
- Hermann Martin D.** cabinet maker and upholsterer,
79 Harvard, b. 8 Station. See p. 550
- *Herson Charles, laborer, Heath, bey. cemetery
- *Hervey Abraham, h. 1878 Beacon
- *Heustis Clarence, tinsmith, h. 3 Hurd road [do.]
- *Hewitt William, gardener, W. Whitman, Goddard ave. h.
- *Hickey Cornelius, horseshoer, Cameron, h. 19 do.
James, 14 Station, h. at Roxbury
James E. coachman, b. Maurice Hickey's, Boylston
- *John, laborer, h. 85 Brookline ave.
John H. coachman, b. Maurice Hickey's, Boylston
- *Julia, widow of Patrick, h. 57 Pearl
Martin, harness maker, 1 High
- *Martin, plasterer, 24 Pearl, h. do.
- *Martin T. gardener, h. 16 Juniper
Mary, dressmaker, 102 Washington, b. 104 Harvard
- *Maurice, carpenter, h. Boylston, n. Hammond
Michael, groom, Country Club, Clyde, b. do.
Michael J. painter, h. 1 Roberts
Patrick, gardener, b. 148 Boylston
- *Patrick, stone mason, h. 43 Walter ave.
Timothy, gardener, G. R. Harris, Seaver, b. do.
- *William, laborer, h. 305 Boylston
William, painter, 9 Station, b. 57 Pearl
William Jr. box maker, b. 305 Boylston
William J. teamster, b. Maurice Hickey's, Boylston
- *Hickman Samuel, bottler, h. Hammond, n. Heath
- *Hicks Caleb E. clerk, 205 Washington, h. 82 Brook
*Rose, widow of Michael, h. 51 White pl.
Rose A. dressmaker, 51 White pl. res. do.
*Thomas J. express, 51 White pl. h. do.
- *Higgins Ada Mrs. laundress, h. 11 Walnut
*Charles E. painter, 314 Wash. h. 1 Flora
Dorcas C. teacher, Wm. H. Lincoln school, res. at
Quincy
*John, laborer, h. 42 Pearl
*John, laborer, h. 60 Villa lane

COUSENS BROS., Coal, Wood and Bundle Hay,

OFFICE, 225 WASHINGTON STREET,

Wharf at Longwood, near Cottage Farm Station, Brookline. Telephone Connection

H. R. HEAD, PROVISIONS, BUTTER, FRESH EGGS, ETC.

Telephone. 88 HARVARD STREET, BROOKLINE.

208

BROOKLINE [H] DIRECTORY

- *Mary, h. 39 Pearl
 *Patrick, teamster, h. 39 Pearl
 *Higginson Elizabeth C. h. 120 High
 *Frederick, mdse. broker, 8 Oliver, B. h. 22 Davis av.
 High Fred S. agent, 177 Washington, B. b. 12 Kent
 Hildreth Edward T. student, M. I. T., B. b. The Gables,
 Babcock
 Hill Benjamin C. driver, 76 Washington, b. 2 Morss ave.
 *Charles S. at 195 Summer, B. h. 1089 Beacon
 Clarence H. 40 Water, B. b. 81 Marion
 Donald M., H. U. student, b. 81 Marion [Harvard
 Edward B. town accountant, Town Hall, res. 117
 *Edward H. livery stable, 14 Boylston pl. h. do.
 *Ellen, widow of Benjamin, h. 2 Morss ave.
 Ernest L. asst. treas, M. C. T. Co. B. b. 81 Marion
 *Eugene E. expressman, h. 33 Cameron
 *George E. teamster, h. Woodland road, cor. Heath
 Sarah A. h. 1089 Beacon
 Spencer R. 40 Water, B. b. 81 Marion
 Thomas, gardener, James P. Stearns, Pleasant, rms.do.
 Thomas J. gardener, b. 358 Washington
 *Walter, manager. at N. Y. City, h. 386 Washington
 ***Hill William H.** (Richardson, Hill & Co.) banker,
 40 Water, B. and pres. Boston & Bangor S. S. Co.
 h. 81 Marion. See p. 5
 William H. Jr. cashier, B. & B. S S. Co. B. res. 81
 Marion
 Hillen Hugh, choreman, b. 50 Cameron
 *Owen, gardener, h. 50 Cameron
 Owen Jr. special messenger, P. O. b. 50 Cameron
 Hilliard Theodore W. clerk, 3 Harvard, rms. 105 do.
 *Hills Edmund E. clerk, 612 Atlantic ave. B. h. 65 Kimball
 Fred A. b. A. W. Fisher's, Powell
 Hilton Eben, coachman, 62 Clinton road, b. do. [High
 *Hinckley Frank E. engineer, 65 Kent, h. Hotel Whyte,
 ***Hinckley Frederick** (Hinckley & Woods Insur-
 ance Agency) 32 Kilby, B. h. 11 Windsor road.
 See page 5
Hinckley & Woods Insurance Agency (Fred-
 erick Hinckley, Windsor road, and Edward F.
 Woods, cor. Prince and Berkeley, W. Newton) 32
 Kilby, Boston. See page 5

PALMER, FLORIST, Telephone.
 SALESROOM, HARVARD SQUARE,
 Conservatories, Newton Street, - - BROOKLINE.

"PILLSBURY'S BEST FLOUR,"

The Standard of the World.

BROOKLINE [H] DIRECTORY

209

- Hinckley George R. clerk, 274 Washington, b. 26 Prospect
- *Pearmain, insurance, 107 Water, B. h. 37 Kent
- *Hines John, laborer, h. 21 Morss ave.
- *Hipson Charles G. express, rear 269 Boylston, h. do.
- Hirshberg D. Walter, 118 Pearl, B. b. 1553 Beacon
- *Simon, whol. shoes, 118 Pearl, B. h. 1553 Beacon
- *Hirt Louis J. mechanic, h. South, cor. Grove
- Hitchcock Arthur, student. b. A. B. Hitchcock's
- *Arthur B. 201 Columbus ave. B. h. Williams
- Hixon Louise, res. 12 Kent
- Hoar D. Blakely, lawyer, 220 Devon. B. res. 100 High
- *J. Emory, house 100 High
see Horr [house 217 Kent
- *Hobart John W. real estate, 73 Tremont, rm. 951, B.
- *Hobbs Franklin W. 78 Chauncy, B. h. 36 Maple
- *Horatio, 68 Devon. B. h. 38 Linden
- Jasper J. b. 38 Linden, suite 6
- *Hodge Stephen D. (Hodge & King) mason and builder,
180 Wash. h. 118 Brook [Davis ave.
- *Hodges Charles E. asst. manager, 40 Water, B. h. 15
Emily C. and Lucy M. b. Hotel Varick, Kent, suite 3
John H. laborer, b. 7 Walnut
- Hodgkiss Lyman Mrs. res. 316 Tappan
- *Hodgson John T. painter, 9 Station, h. 9 High st. pl.
- Hoffman Michael H. bookkeeper, 17 Milk, B. b. 16
Gorham avenue
- Hogan Augustine, driver, b. 5 Aspinwall ave.
Daniel T. hairdresser, b. 5 Aspinwall avenue
Frank A. painter, b. 5 Aspinwall ave.
- *Jennie, widow of Daniel, h. 5 Aspinwall ave.
- *John, shoemaker, 126 Washington, h. 14 Roberts
John H. expressman, b. 5 Aspinwall ave.
John J. laborer, b. 14 Roberts
- *Katherine, widow of Patrick, h. 45 White pl.
- *Patrick, laborer, h. 34 Pearl
Thomas, laborer, b. 34 Pearl
- Holbrooke Delia, widow, b. 1040 Beacon [wall av.
- *Holden Fred G. manager, 8 Thacher, B. h. 213 Aspin-
- *S. O. Mrs. h. 43 University road
- *Holland Daniel F. h. 195 Davis avenue

HENRY D. BENNETT, Real Estate
AND
Mortgages.

7 Exchange Place, Rooms 22 and 23, BOSTON.

JAMES H. BOODY,
HOUSE, SIGN & DECORATIVE PAINTING,
BROOKLINE, MASS,

210

BROOKLINE [H] DIRECTORY

- Holland Fred, baggage master, Brookline Hills station,
bds. 6 Boylston place
- *Jane Mrs. h. 2 Shuttleworth terrace, 1733 Beacon
 - *John J. horseshoer, h. 42 Walter avenue
 - Norman W. electrician, rms. 7 Station [mouth
- *Hollander Alvan L. lamp shades, 1 West, B. h. 76 Mon-
Charles, res. 76 Monmouth
- *Hollis Francis, druggist, 23 Union, B. house 5 Bernard
terrace, Garrison road
- Holloran Charles, laborer, b. Mary Holloran's
- *John, laborer, h. 2 Sewall st. place
 - *John, house 30 Pearl
 - *Mary, widow of Timothy, h. Heath, n. cemetery
 - Michael, laborer, b. 30 Pearl
- see Halloran
- *Holloway W. B. manager, 295 A, S. B. h. 11 Corey road
- *Holly Margaret M. h. 10 Gorham ave.
- *Holman G. F. W. Mrs. h. 53 Marion
- *Holmes Eber, gardener, h. Newton, n. Goddard ave.
- *Edwin B. shoes, wholesale, 141 Federal, B. house
Winthrop road
 - *Henry J. employment office, 77 Walnut, h. do.
- Holtzer-Cabot Electric Co. (The) mnfrs. electrical goods,
14 Station, store, 92 Franklin, B. [66 Perry
- *Charles W. pres. The Holtzer-Cabot Electric Co. h.
- Homer Annie C. Mrs. h. Coolidge
Frederick, rms. 28 Naples road
- *Horace S. banker, B. h. Coolidge
- ***Homer Joseph W.** real estate, 50 State, B. h. 14
Irving, next Walnut. See p. 5
- *Honey James, laborer, h. 11 Walnut
- *Thomas N. laborer, h. 104 Chestnut
- *Hood Edgar W. house 2 Hurd road [terrace
Frederick C. sec. 116 Bedford, B. h. 7 Wellington
- *Hook Adeline L. widow of George G. h. off Mt. Walley av.
G. Frank, res. Mrs. A. L. Hook's
- *William R. M. Mrs. h. Marion terrace
- *Hoole Charles, painter, 9 Station, h. 7 Leverett
Henry E. 264 Washington, b. 7 Leverett
William C. clerk, b. 7 Leverett
- *Hooper Charles H. stationer, 8 Milk, B. h. 329 Tappan
-

Florists, J. NEWMAN & SONS,
51 Tremont St., Boston.

YOUNG & BROWN,

Chemists and Apothecaries.

BROOKLINE [H] DIRECTORY

211

- Hooper Louisa M. asst. public library, res. 329 Tappan
 Mary C. widow of Asa, res. 46 Waverly
- *Hope J. Alfred, coachman, C. W. Sabin, h. 2 Homer
 Hopewell Nehemiah, janitor, Hotel Lester, Davis ave.
 bds. at Roxbury
- *Hopkins Charles A. insurance, 95 Milk, rm. 20, B. h.
 Winthrop rd. corner Rawson rd.
- *J. Appleton Haven, adjuster and insurance broker,
 92 State, B. h. Milton rd.
- *Horgan John J. horseshoer, 65 Washington, h. 8 Cameron
 *Michael H. blacksmith, 11 Water, Charlestown, h.
 20 Flora
- *Horr George E., D. D. Rev. editor, 502 Tremont Temple,
 B. h. 193 Aspinwall ave.
 see Hoar
- Horton George W. steam fitter, 216 Wash. b. 30 School
 *James W. clerk, M. V. Brown & Co. h. 30 School
- Hoskins Bertha L. physician, 305 Washington, res. do.
- *Hosmer Alonzo L. station agent, Cottage Farm, h. do.
- Hough Henry, coachman, 944 Beacon, h. rear do.
- *Houghton Harriet N. widow of Andrew J. h. 235 Kent
 Julius H. paper, 25 Hawley, B. b. Mrs. R. M.
 Houghton's
 J. Edward, clerk, 1343 Beacon, h. at Chelsea
- *Rosetta M. Mrs. h. Shailer, n. Harvard
 *Silas A. physician, 139 Park, h. do.
- Houlihan John, laborer, b. 136 Boylston
 *William, laborer, h. 93 Pearl
- *Hovey William A. agent, 125 Milk, B. res. 220 Walnut
- *Howard Albert C. treas. 178 Devonshire, B. h. Hotel
 Elsa, Davis ave. [Prescott
- *Alonzo P. com. mer. 13 Pearl, B. h. Mountfort, n.
 Annie E. b. 109 Harvard
- *Charles B. h. 216 Chestnut Hill ave.
- *Charles F. (Charles F. Howard & Co.) laundry, 32
 White pl. h. 30 Perry
 Charles F. & Co. (Charles F. Howard and Clovis
 Bouchard) laundry, 32 White pl.
- *Harry M. furniture, 49 Union, B. h. 1047 Beacon
- *Henry, chemist, at Woburn, h. Mountfort, n. Prescott
- *James L. driver, 32 White pl. h. 2 Homer

COUSENS BROS., Coal, Wood and Bundle Hay,

OFFICE, 225 WASHINGTON STREET,

Wharf at Longwood, near Cottage Farm Station, Brookline. Telephone Connection

H. R. HEAD, PROVISIONS, BUTTER, FRESH EGGS, ETC.

Telephone. 88 HARVARD STREET, BROOKLINE.

212

BROOKLINE [H] DIRECTORY

- *Howard John, laborer, h. Hammond, n. Heath
 *Mary E. Mrs. h. 204 Aspinwall ave.
 Patrick, laborer, b. 14 Sewall st. pl.
 Perez B. student, res. 204 Aspinwall ave.
 Philip B. draughtsman, B. res. 216 Chestnut Hill av.
 *William M. 30 Green, B. h. 105 Babcock
 *William S. Mrs. h. 364 Harvard
 Howe A. L. Mrs. res. Chester A. Howe's
 *Chester A. 92 State, B. h. Circuit rd.
 Harriet A. res. 53 Linden
 *Henry S. dry goods com. 68 Chauncy, B. h. Essex,
 n. Commonwealth ave.
 Henry W., H. U. student, b. H. S. Howe's
 *James, town laborer, h. 46 Flora
 James C. student, H. U. Camb. b. H. S. Howe's
 *James S. physician, 15 Charles, B. h. 26 Chestnut
 Louise, res. 53 Linden
 *Reginald Heber, Rev. D. D. rector, Church of Our
 Saviour, h. Monmouth, next do.
 Reginald H. Jr. res. Rev. Reginald H. Howe's
 Howell Helen P. teacher, High school, res. 24 Linden pl.
 Howes Emma, seamstress, b. 4 Davis ave.
 *Frank A. hairdresser, Oxford Hotel, B. h. Coolidge,
 near Clarence
 *Osborn, sec. Board of Fire Underwriters, 55 Kilby,
 rm. 61, B. h. Woodland road
 Osborn Jr. student, res. Osborn Howes'
 *Howland Daniel W. office, 40 State, B. h. Fisher ave. cor.
 Buckminster road
 Howley Charles H. driver, 97 Walnut, b. 20 Winthrop pl.
 James J. clerk, 164 Washington, b. 20 Winthrop pl.
 *Patrick F. coachman, C. A. Williams, h. 20 Winthrop
 place
 *Hoyt Charles C. at 56 Lincoln, B. h. 186 Tappan
 John R. farm hand, b. Mrs. Sarah A. Hoyt's
 *Sarah A. Mrs. h. Clyde, n. Warren
 *Huban James, laborer, h. 86 Pearl
 *John, laborer, h. rear 71 Pearl
 Malachi, brass finisher, b. rear 71 Pearl
 Hubbard Annie, teacher, Newton, rms. 5 Aspinwall ave.
 *Charlotte C. widow of Gardner G. h. Colchester

FLEMING, ELECTRICIAN,

Harvard Square, Brookline. Telephone 137-2.

"PILLSBURY'S BEST FLOUR,"

The Standard of the World.

BROOKLINE [H] DIRECTORY

213

- Hubbard Francis S. res. Colchester
*Frederick A. salesman, h. 180 Babcock
John G. res. Colchester
- *Hubley Ellen Mrs. h. Boylston pl. [rd.
Huestis Clarence A. tinsmith, 211 Washington, b. 3 Hurd
see Eustis
- *Hughes Ellen Mrs. h. 67 Brookline
*Ellen Mrs. provisions, 231 Cypress, h. 225 do.
*George, teamster, h. 7 Ridgeway
Hector J. civil engineer's inspector, Town Hall, res.
25 Waverly
James, laborer, b. rear 50 Walnut ave.
*James F. clerk, 231 Cypress, h. 225 do.
*John, laborer, h. 1 Walter ave.
Michael, junk, bds. 67 Brookline ave.
Peter, laborer, bds. 67 Brookline ave.
*William J. groom, 1577 Beacon, h. 34 Juniper
- *Huguley Harrison W. wines, 169 Blackstone, B. h. 1406
Beacon
- Humer Adam, coachman, 888 Washington, rms do.
Humphrey C. Elizabeth, widow, h. 14 Coolidge [ave.
*William F. treas. 89 State, rm. 62, B. h. 165 Aspinwall
- *Hunneman William C. 227 State, B. h. Colchester
Hunnewell Walter W. res. Brington rd. cor. Boylston
Hunt Emilia K. widow of Joel E. res. 52 Davis ave.
*Frank, painter, 9 Station, h. 311 Boylston
*James, laborer, house 56 Pearl
John J. groom, High, cor. Irving, b. do.
Michael, coachman, Moses Williams, b. 8 Sewall pl.
*Michael, laborer, h. rear 60 Villa lane
*Thomas G. employment office, 106 Blackstone, B. h.
100 Davis avenue
*William F. asst. 334 Washington, h. 222 do.
- *Hunter Edward H. machinist, h. 9 High st. pl.
*Thomas, hostler, h. 256 Cypress
William, hostler, Henry S. Coolidge, b. do.
- Hunting Charles F. clerk, 5 Harvard sq. rms. 5A Harvard
Hurd Benjamin, student, M. I. T., B. b. 11 Waverly
*Benjamin Mrs. house 11 Waverly
Mabel, teacher, Old High Kindergarten, res. 11
Waverly

HENRY D. BENNETT, Real Estate
AND
Mortgages.

7 Exchange Place, Rooms 22 and 23, BOSTON.

JAMES H. BOODY,
HOUSE, SIGN & DECORATIVE PAINTING,
BROOKLINE, MASS,

214

BROOKLINE [I] DIRECTORY

- *Hurd Nathaniel B. (N. B. Hurd & Co.) carpenter, h. 31
Harvard
Hurd N. B. & Co. (Nathaniel B. Hurd) carpenters,
182 Washington, office 222 do. See opp.
- *Hurley James H. carpenter, h. 81 Sewall
*John, laborer, h. 55 Brookline ave.
John J. rms. 31 Boylston place
*Margaret, widow of Cornelius, h. rear 68 Pearl
*Timothy, laborer, house 102 Chestnut
- Hurney John, laborer, bds. 33 Juniper
Hussey Charles F. res. 85 Perry
*John E. A. 244 Washington, B. h. 85 Perry
- Hutchins Frank R. student, b. 286 Washington
*Harry C. (Ames & Hutchins) provisions, 134 Cy-
press, h. 217 do.
*John F. driver, hose No. 4, h. 286 Washington
- Hutchinson Edward P. teacher, manual training, public
schools; h. at Brighton
*Mary A. widow of Samuel, h. Beacon, cor. Park
- *Hyde Harry S. h. Egmont, n. Pleasant
Mary E. teacher, Newton Street primary school, bds.
Mrs. Sarah W. Hyde's
*Sarah W. widow of William J. h. Newton, next Clyde
- Hyland Bridget Mrs. b. r. 94 Brookline ave.
*Edward, driver, Weinstein's express, h. 2 Homer
*James, laborer, h. r. 94 Brookline ave.
*Julia, widow of Patrick, h. 4 Kerrigan pl.
*Maurice, laborer, h. 783 Boylston
- *Hyneman Louis, cigars, 20 P. O. sq. B. h. 1762 Beacon
- *IGO MICHAEL, grocer, 20 Emerald, h. do.
*Illgen Fred. Wm. gardener, h. 1 Hurd rd.
*Ingraham Amos L. carpenter, h. 4 Homer, suite 3
*Samuel, driver, 75 Francis, h. 11 Taber pl.
*Shirley C. dentist, 332 Washington, h. do.
William J. clerk, 88 Harvard, rms. 62 do.
- Irwin Charles R. salesman, Winter, B. b. 112 Babcock
- *Isenbeck E. G. A. real estate, 95 Milk, B. h. Middlesex
road, opp. Norfolk road
- *Ives Archibald W. special agent, 180 Summer, B. h. 28
Coolidge

Florists, J. NEWMAN & SONS,
51 Tremont St., Boston.

N. B. HURD,
CARPENTER AND BUILDER.



Satisfaction Guaranteed on Jobbing
or Contract Work. Estimates
and Plans Furnished.

222 WASHINGTON ST.,
BROOKLINE

Telephone 104-2 Brookline, or send Postal to
N. B. HURD CARPENTER AND BUILDER.

THOMAS J. HIND,

Member
Master Builders
Association.

Slate, Tile, Copper, Tin, Tar
and Gravel, and Asphalt

Roofing,

Asphalt Floors,

Artificial Stone Walks,

OFFICE REMOVED TO

19 MILK STREET, BOSTON.

TELEPHONES:

Office, Boston, 2855.

Wharf, South Boston, 137.

YOUNG & BROWN,

Chemists and Apothecaries.

BROOKLINE [J] DIRECTORY

217

- JACKSON ADDISON, clerk, 1355 Beacon, b. 8 Homer
Allen W. student, b. 33 Coolidge
- *Etta and Lillian H. h. The Gables, Babcock
George A. clerk, 20 Wash. rms. 1A Harvard
George W. lawyer, 31 Milk, B. h. 95 Toxteth
 - *Harriet A. widow, h. 33 Coolidge
 - *Harriet F. widow of William B. h. 15 Centre
Harry, stableman, Country Club, Clyde, b. do.
 - *Henry W. stock broker, 42 Congress, B. h. 253 Kent
 - *John, supt. of Stables, Country Club, h. Clyde,
bey. do.
Malcolm N. 42 Congress, B. res. 253 Kent
Robert F. student, H. U. Camb. res. 15 Centre
 - *Jacobs Chauncy A. fancy goods, 26 Federal, B. house 53
Auburn
 - *Edward F. 141 Essex, B. h. Osborn rd. n. Babcock
J. M. Mrs. h. 4 Webster, suite 1
 - *James Albert D. carpenter, h. Hotel Whyte, High
Alice, dressmaker, 208 Washington, h. at Medford
 - *Charles H. h. 41 Waverly
 - *Charles L. lumber, 4 Liberty sq. B. h. Still, n. Browne
Charles M. res. 41 Waverly [Kent
 - *Edward P. boots and shoes, 124 Tremont, B. h. 163
Florence A. music teacher, 43 Waverly, res. do.
- James Frank E.** (Richardson, Hill & Co.) banker,
40 Water, B. h. Buckminster road, near Seaver.
See page 5
- *Horace, mason, 172 Washington, h. 43 Waverly
 - *William Grant, treas. 220 Washington, B. house 1651
Beacon [Boylston
- Jannoch Herman, instrument maker, 112 Cypress, b. 158
- *Janvier William N. whol. drug, 33 Hawley, B. house 158
Naples road
- Jarvis William, farm hand, 330 Harvard, h. at Brighton
- *Jeffers Samuel T. Jr. druggist, at Roslindale, h. 21 High
Warren A. clerk, B. res. 21 High
William F. violinist, res. 21 High
 - *Jefferson Thomas, groom, H. B. Duryea, Avon, h. do.
Jeffrey Frank H. 70 Kilby, B. b. 161 Davis ave.
Harry, student, b. 161 Davis ave.
 - *John H. Mrs. h. 161 Davis ave.

COUSENS BROS., Coal, Wood and Bundle Hay,

OFFICE, 225 WASHINGTON STREET,

Wharf at Longwood, near Cottage Farm Station, Brookline. Telephone Connection

H. R. HEAD, PROVISIONS,   
BUTTER, FRESH EGGS, ETC.

Telephone. 88 HARVARD STREET, BROOKLINE.

218

BROOKLINE [J] DIRECTORY

- Jeffrey Walter W. 3 Winthrop sq. B. b. 161 Davis ave.
 Jenkins Arthur W. clerk, Brookline Gas Lt. Co. house at
 Mattapan
 *William T. treas. 10 Oliver, B. h. 5 Wellington terrace
 *Jenks William W. paper, twine, etc. 65 Chatham, B. h.
 Manchester road [road
 *Jenney Alex S. architect, 120 Tremont, B. h. 30 Stearns
 *Bernard Jr. whol. drugs, 305 Franklin, B. h. Shailer,
 cor. Centre
 Charles, student, H. U. Camb. res. Mary H. Jenney's
 *Mary H. widow of Noah S. h. Fairmount, n. Dudley
 Warren, clerk, B. res. Mrs. Mary H. Jenney's
 *Jennings John, laborer, h. 77 Brookline ave.
 John J. stonecutter, b. 9 Sewall pl.
 Michael, laborer, b. 28 Flora
 Michael, laborer, b. 9 Sewall place
 William, blacksmith, b. 9 Sewall pl.
 *William, town teamster, h. 9 Sewall pl.
 *Jestings Bernard, stone mason, h. 17 Taber pl.
 *Jewett Francis A. clerk, 179 Devonshire, B. h. Dudley,
 n. Warren
 Johnson Alexander, coachman, 1405 Beacon, rms. do.
 Alice, nurse, Channing Hospital, bds. do.
 Anna H. teacher, High school, res. 17 Kent
 Annie E. dressmaker, 68 Harvard, b. do.
Johnson Bros. (Patrick and Richard) masons and
 contractors, 221 Washington. See p. 40
 *Catherine, widow of Richard, h. 68 Harvard
 Catherine F. teacher of sewing, Public schools, res.
 at Jamaica Plain [b. do.
 Charles, coachman, A. Lowell, Warren, cor. Heath,
 Cushing, coachman, 1878 Beacon, rms. do.
 Felix F. men's furnishings, 172 Wash. res. 79 Pearl
 Francis H. (F. H. Johnson & Co.) fish, 204 Wash.
 h. at Nahant
 *Frank A. carpenter, h. 8 Homer
 F. H. & Co. (Francis H. Johnson) fish, 204 Wash.
 and 114 F. H. market, B.
 George, coachman, 60 Park, bds. do.
 *George F. carpenter, 2 High, h. 41 Kent
 *George H. carpenter, 2 High, and chief of fire dept.
 h. 13 Thayer

PALMER, FLORIST,  Telephone.
 SALESROOM, HARVARD SQUARE,
 Conservatories, Newton Street, - - BROOKLINE.

"PILLSBURY'S BEST FLOUR,"

The Standard of the World.

BROOKLINE [J] DIRECTORY 219

- *Johnson George P. fish market, 176 Wash. h. 37 Waverly
Henry J. mason, res. 79 Pearl
- *Jacob S. laborer, h. rear 94 Brookline ave.
James, shoemaker, 120 Cypress, b. 118 do.
- *John, police, h. 6 Boylston pl.
- *Margaret, widow of Felix, h. 79 Pearl
Nellie T. dressmaker, 68 Harvard, b. do.
- *Patrick (Johnson Bros.) mason, 221 Washington, h.
205 Davis ave.
- *Richard (Johnson Bros.) mason, 221 Washington,
house 181 Davis ave.
Richard F. clerk, 221 Wash. b. 68 Harvard
Stanley, laborer, b. Mary McLellan's
- Johnson & Smith**, W. H. Snow, mngr. fish, oysters,
etc. 83 Harvard. See p. 546
see Jonsson
- *Johnston William, laborer, h. 74 Brookline ave.
William, tailor, b. 155 Longwood ave.
- *Jolliffe Thomas H. h. Heath ave.
- *Jones Artemas S. salesman, 147 Tremont, B. h. 267 Walnut
 - *Arthur R. shoe mnfr. 111 Summer, B. h. 2 Gardner rd.
 - *Caroline, house 1359 Beacon
 - *Clarence W. leather, 215 Federal, B. h. 932 Beacon
Clement S. horseshoer, 44 Aspinwall ave. h. 229
Boylston
 - *Edward, gardener, h. 165 Washington
 - *Edward P. gardener, h. 14 Morss ave.
 - *Francis B. leather, 215 Federal, B. h. 79 Carlton
 - *Fred Eugene, accountant, 20 Beacon, B. h. Upland
road, next Walnut
George Ripley, 53 State, B. b. 32 Kent
 - *John C. physician, 1684 Beacon, h. do.
 - *Jerome, crockery, 120 Franklin, B. h. 46 Summit av.
 - *Justin Mrs. house 32 Kent
 - *Marshall W. granite, 55 Kilby, B. h. 16 Stearns rd.
Murray, boards 229 Boylston [Camb.
 - M. C. teacher of cooking, Public schools, res. at
Percy R. draughtsman, F. L. & J. C. Olmsted, War-
ren, res. at Allston
Selden Wiley Mrs. h. 465 Washington
 - *Susan C. house 25 Elm

HENRY D. BENNETT, Real Estate
AND
Mortgages.

7 Exchange Place, Rooms 22 and 23, BOSTON.

JAMES H. BOODY,
HOUSE, SIGN & DECORATIVE PAINTING,
BROOKLINE, MASS,

220

BROOKLINE [K] DIRECTORY

- Jones Theodore, at 120 Franklin, B. b. Jerome Jones's
*William E. tailor, 388 Wash. B. h. 48 Babcock
*Winthrop B. paper, 68 Pearl, B. h. 14 Webster pl.
- *Jonsson Carl R. mirrors and picture frames, 1345 Beacon, h. 110 Brook, suite 3
- *Jordan Eben D. (Jordan, Marsh & Co. B.) h. "Stonehurst," Beacon, near Washington
Henry G. pres. and treas. H. G. Jordan & Co. (incor.)
Washington, h. at Dorchester
- Jordan H. G. & Co.** (incorporated) Henry G. Jordan, pres. and treas. coal and wood, Washington, cor. Morss ave. wharf, 30 Dorchester av. S. B.
See p. 20
- Jose Dorcas H. Mrs. res. 123 High
- Jouannet Peter A.** upholsterer, 45 Harvard, h. 13
do. See page 550
- Joyce Adeline T. teacher, Kindergarten, Robert C. Winthrop school, res. 15 Gorham avenue
Edith K. teacher, N. Y. city, b. 15 Gorham ave.
- *George F. real estate and insurance, and clerk of selectman, Town Hall, h. 15 Gorham avenue
- *John T. clerk. 204 Washington, h. 115 Brook
Margaret, widow of Thomas, bds. 34 Juniper
Stephen, laborer, bds. 28 Flora [Boston
- Jubb Mary E. teacher of cooking, public schools, res. at
- *KAAN GEORGE W. physician, Aspinwall ave. near Toxteth, house do.
- Kaerger Paul, baker, 235 Wash. rms. Hotel Fosdick
Kaffenburgh Albert W. leaf tobacco, 40 Broad, B. bds. 11 Centre
Carl J. leaf tobacco, 40 Broad, B. b. 11 Centre
*Isaac, leaf tobacco, 40 Broad, B. h. 11 Centre
Kaine Edward P. clerk, 264 Wash. b. 22 Leverett
- *Kane Mary, widow of Patrick, h. 356 Washington
- *Karras Charles, buffer, h. 346 Walnut
Kaufman Benjamin, res. 50 University road
Irvin H. student, M. I. T., B. res. 50 University rd.
Jerome, res. 50 University road
- *Kay James Murray, publisher, 4 Park, B. h. Gardner road, cor. Rawson road

Florists, J. NEWMAN & SONS,
51 Tremont St., Boston.

YOUNG & BROWN,

Chemists and Apothecaries.

BROOKLINE [K] DIRECTORY

221

- *Keady John, gardener, h. 18 Roberts
- *Keane John L. gardener, h. 160 Chestnut
 *Stephen, at B. W. W. h. 148 Boylston
- *Kearns James, coachman, B. h. 10 Sewall [Stetson
 *Martin, coachman, 143 Winchester, h. Freeman, n.
 Thomas, mason, h. 44 Washington
 Timothy, teamster, bds. 44 Washington
 William J. steam piper, 216 Wash. h. at Boston
- *Keavey Patrick, coachman, h. 26 White pl.
- Keefe Daniel, carpenter, b. 118 Washington
 *James, slater, h. 51 Boylston
 John M. engineer, b. 118 Washington
 *Joseph, painter, 9 Station, h. 24 Winthrop place
 Joseph P. iceman, b. 118 Washington
 Mary, dressmaker, 118 Washington, res. do.
- *Peter, laborer, h. 118 Washington
 Thomas, clerk, 145 Wash. rms. 46 School
 see O'Keefe
- Keegan Hugh, laborer, b. rear 52 Walter ave.
 *James M. clerk, 453 Wash. B. h. 146 Pleasant
 John Jr. plumber, Monmouth, opp. St. Mary's, house
 at Allston
 *Michael F. plumber, h. 13 Ridgeway
- *Keenan Patrick, laborer, h. 83 Boylston
 *Thomas, mason, h. 2 Roberts
 Thomas H. machinist, b. 2 Roberts
- *Keening Joseph, h. 1 Flora
- Keep Charles M. dentist, res. 35 Longwood ave.
 *Frederick E. insurance, 95 Milk, rm. 20, B. house
 75 Centre
- *Keiser Peter, hairdresser, 157 Wash. h. 159 do.
 Keith Andrew P. at 545 Wash. B. res. Benj. F. Keith's
 *Benjamin F. prop. Keith's Theatre, B. h. Kent,
 cor. Sewall avenue
 *Bradford J. watchman, h. 335 Boylston
- Kellaway Herbert J. draughtsman, F. L. & J. C. Olm-
 sted, Warren, res. at Newton
- *Kelleher Maurice, laborer, h. 5 Kerrigan pl.
 *Patrick A. police, h. 81 Sewall
 *Peter F. carriage painter, 1 High, h. 2 Sewall
 *Richard, h. 20 Sewall place

COUSENS BROS., Coal, Wood and Bundle Hay,

OFFICE, 225 WASHINGTON STREET,

Wharf at Longwood, near Cottage Farm Station, Brookline. Telephone Connection

H. R. HEAD, PROVISIONS,  BUTTER, FRESH EGGS, ETC.



Telephone. 88 HARVARD STREET, BROOKLINE.

222

BROOKLINE [K] DIRECTORY

- Kelleher Richard Jr. janitor, Boylston and Sewall schools,
b. Sewall pl.
- *Thomas J. confectionery and tobacco, 11 Boylston,
h. 13 Roberts
- Timothy, laborer, bds. Mary McLellan's, Newton
- Kelley Frank X. special messenger, P. O. b. 9 Thayer pl.
- *James, carpenter, h. 9 Boylston
- *James, lineman, B. h. 13 Villa lane
- *John, gardener, B. Schlesinger, Warren, h. do.
- *John, horseshoer, h. 17 Morss ave.
John, laborer, b. rear 48 Pearl
- *John, laborer, house 116 Chestnut
- *John, laborer, house 34 Villa lane
- *John, laborer, house 33 Pearl
- John J. coachman, 196 Gardner rd. b. do.
- *John J. laborer, h. 15 Winthrop pl.
Joseph W. clerk, 90 Harvard, b. 98 Brook
Josephine J. clerk, 137 Washington, b. 25 White pl.
- *Lawrence, gardener, h. 239 Cypress
- *Michael, driver, steamer No. 1, h. 98 Brook
- *Michael J. Custom House, B. h. 128 Chestnut
- *Patrick, gardener, h. 128 Chestnut
Patrick, laborer, bds. 349 Boylston
- *Patrick, laborer, h. 108 Brookline ave.
- *Patrick, laborer, h. rear 102 Chestnut
- *Paul, house 25 White place
- *Sarah, widow of Patrick, h. rear 48 Pearl
Thomas, clerk, 1361 Beacon, b. 9 Thayer pl.
Thomas, laborer, bds. 8 Juniper
- *Thomas, laborer, h. 7 Brookline ave.
Thomas F. student, bds. 98 Brook
Thomas J. contractor, Warren, n. Dudley, h. do.
- *Thomas J. undertaker, Tremont, cor. Parker, B. h.
43 Kent
see Kelly
- Kellogg Charles W. ins. 70 Kilby, B. h. 51 St. Paul
George F. whol. druggist, 36 Hanover, B. h. 86 Vernon
Henderson, student, res. 51 St. Paul
- Kellom Arthur H. bds. 95 Prospect
Etta F. bds. 95 Prospect
- Kelly Annie, widow of John, h. 44 School
James B. blacksmith's apprentice, b. 32 Pearl
John, horseshoer, 44 Aspinwall ave. h. 17 Morss ave.

FLEMING,  ELECTRICIAN,

Harvard Square, Brookline.   Telephone 137-2.

"PILLSBURY'S BEST FLOUR,"

The Standard of the World.

BROOKLINE [K] DIRECTORY

223

- Kelly John A. salesman, B. b. 44 School
*John B. saw filer, 23 Boylston, h. 128 Cypress
*John H. at 30 Winter, B. h. 96 Francis
John R. clerk, 1361 Beacon, b. 9 Thayer pl.
Katharine F. bookkeeper, 184 Washington, b. 128
Cypress
Michael, coachman, 173 Gardner rd. b. do.
Robert H. hide broker, 26 South, res. 96 Francis
Thomas F. salesman, B. b. 128 Cypress
*Thomas J. clerk, Union Ins. for Savings, B. h. 400
Boylston
see Kelley
- Kemp William S. teller, Brookline Nat. Bank and sec. Co-
operative Bank, rms. 14 Cypress
- Kempton — Miss, compositor, h. 358 Washington
- *Kendall Eliza L. widow of Henry A. h. Dudley, corner
Fairmount
Henry P. res. Dudley, cor. Fairmount
Richard I. res. Dudley, cor. Fairmount
- Kendrick George P., B. res. Lydia C. Head's, Upland rd.
Joseph, carpenter, b. 3 High st. pl.
*William, coachman, h. 11 Ridgeway
- *Kennan John W. leather, 77 High, B. h. 424 Washington
- *Kennard Charles E. 13 High, B. h. 200 Kent
*Frederic H. landscape architect and real estate, 31
State, B. h. Brington rd. n. Boylston
*Martin P. h. Clark rd. n. Boylston
- Kennedy Alexander, clerk, B. rms. 323 Boylston
James, coachman, 165 Aspinwall ave. b. do.
Joseph, gardener, b. William Kennedy's, Rawson rd.
Martin, laborer, b. 223 Pond ave.
Michael, teamster, Thos. J. Kelley, Warren, b. do.
*Patrick, laborer, house 28 Flora
*Thomas, laborer, h. 223 Pond ave.
*William, coachman, Isaac D. White, h. Rawson road,
next Garrison road
William A. coachman, 1702 Beacon, b. do.
- Kenney Albert, coachman, Louis Robeson, Clyde, b. do.
*Austin, iceman, h. Hammond, cor. Heath
David A. carpenter, rms. 227 Washington
*John, laborer, h. 12 Kerrigan place
Joseph A. driver, rms. 285 Washington
*J. Fred, h. Dummer, cor. St. Paul

HENRY D. BENNETT, Real Estate
AND
Mortgages.

7 Exchange Place, Rooms 22 and 23, BOSTON.

JAMES H. BOODY,
HOUSE, SIGN & DECORATIVE PAINTING,
BROOKLINE, MASS.

224

BROOKLINE [K] DIRECTORY

- *Kenney Michael J. laborer, h. 23 Roberts
Patrick, plasterer, bds. rear 28 Flora
- *William, laborer, h. rear 28 Flora
- Kenrick Amanda, widow of David T. b. 15 Searle ave.
- *A. Eugene (Kenrick Bros.) h. 71 Gorham ave.
- Kenrick Bros.** (A. Eugene and M. Frank) stoves,
tinware, etc. 214 and 216 Wash. See p. 549
- *David A. carpenter, O. B. Delano, h. 15 Searle ave.
David T. tinsmith, Kenrick Bros. bds. 202 Wash-
ington
- *M. Frank (Kenrick Bros.) h. 57 Perry
- *Sarah B. widow of Alfred Jr. h. 150 Aspinwall ave.
see Kendrick
- Kent Edward L. at 125 Milk, B. res. John Kent's
- *John, agent, 52 Mason bldg. B. h. Norfolk
- Kenyon Frank R. engineer, 1470 Beacon, rms. do
- Kerins Patrick, farmer, h. 86 Chestnut Hill ave.
- ***Kern Francis V. B.** conveyancer, 1115 Tremont
bldg. B. h. 63 Thorndike. See page 7
- *Kerr Hugh F. letter carrier, h. 201 High
- *Terrence, dry goods, 1243 Tremont, B. h. 274
Washington
- *William, gardener, 265 Harvard, h. 33 Stearns road
- *William J. nurse, h. 2 Linden
- *Kerrigan James, coachman, h. end Reservoir pl.
- *Michael, gardener, W. C. Cotton, h. 5. Hurd rd.
- *Kettell Catherine H. widow of Geo. A. h. 1057 Beacon
George A. real estate, 35 Congress, B. res. 1057
Beacon
- *Kettembeil Adolph, dentist, 4 Davis ave. rms. do.
- *Keveney John, laborer, h. 25 Morss ave.
- Keyes Edward, coachman, 50 Longwood ave. rms. do.
- Kickham John, carpenter, b. 241 Cypress
- *Lawrence, carpenter, h. 241 Cypress
- *Kiernan John, city teamster, h. 341 Harvard
John B. carpenter, b. 341 Harvard
William J. bookkeeper, B. b. 341 Harvard
- *Kiley Michael, laborer, h. 38 Juniper
Michael S. driver, 107 Boylston, b. 38 Juniper
Patrick J. clerk, B. b. 38 Juniper
- *Killgallen James, laborer, h. 55 Walter ave.

Florists, J. NEWMAN & SONS,
51 Tremont St., Boston.

J. W. Tuckerman & Co.



**Real Estate,
Mortgages
and Fire
Insurance.**



...

**BROOKLINE PROPERTY
A SPECIALTY.**

...

OFFICE,

48 CONGRESS STREET, - BOSTON.

BUILD BROOKLINE

AND GET ESTIMATES OF

...KING & HODGE,



BROOKLINE PUBLIC BATH HOUSE, BUILT BY KING & HODGE, 1896.

Masons and Builders,

OFFICE, 180 WASHINGTON ST.,

BROOKLINE.

TELEPHONE 551-2.

JOBGING PROMPTLY ATTENDED TO.

CHARLES KING.

STEPHEN HODGE.

YOUNG & BROWN,

Chemists and Apothecaries.

BROOKLINE [K] DIRECTORY

227

- *Killgallen John, laborer, h. 65 Boylston
 *Killion Nora T. widow of Thomas, h. 48 Pearl
 *Kilnan Fannie, widow of John, h. 82 Pearl
 Kilroy Ann M. widow of Peter, b. 208 Babcock
 *Kimball Edwin N. vice pres. 700 Harrison ave. B. h.
 81 Harvard ave.
 *Edwin N. J. sec. 179 Tremont, B. h. Colchester, n.
 Kent
 *George F. tea, Central wharf, B. h. 27 Naples rd.
 *Hannah H., Helen F. and Lulu S. house 249 Kent
 *Mary E. widow of Charles W. h. 119 Toxteth
 *Walter, pictures, etc. 9 Park, B. h. 57 Francis
 Kincard Joseph, teamster, b. 130 St. Mary's
 King Anna M. bookkeeper, F. R. King, res. 120
 Boylston
 *Bernard, stone mason, h. 15 Winthrop pl.
 Catherine, widow of Felix, res. 122 Boylston
 Charles (King & Hodge) mason, 180 Washington,
 res. 355 Boylston
 *Felix R. grocer, 236 Washington, h. 122 Boylston
 *James, gardener, H. V. Poor, h. 7 White pl.
 John, laborer, b. 17 White pl.
 John, stone mason, h. 4 Juniper
 John J. letter carrier, P. O. h. at Boston
 *Paul N., R. R. brakeman, h. 108 Brookline ave.
 *Robert, town laborer, h. 94 Boylston
 *Samuel, carpenter, h. 35 Harvard, suite 3
 Thomas F. billiards, 5 Station, b. 17 White pl.
King & Hodge, (Charles King and Stephen D.
 Hodge) masons and builders, 180 Washington.
 See opp.
 *Kingman Abner A. printer, Public Library, B. h.
 137 Park
 *Bradford, lawyer, 362 Washington, h. do.
 *Martin, ins. 338 Washington, h. do.
 Kingsbury Fannie W. teacher, Heath school, res. at Boston
 *Mary E. principal, J. E. Cabot school, h. Holden
 *Kinsley Calista, widow of Edward W. h. 1410 Beacon
 *Kinsman Charles H. clerk, 13 Harvard sq. h. Common-
 wealth ave.
 Charles O. clerk, 85 Harvard, b. Chas. H. Kinsman's

COUSENS BROS., Coal, Wood and Bundle Hay,

OFFICE, 225 WASHINGTON STREET,

Wharf at Longwood, near Cottage Farm Station, Brookline. Telephone Connection

H. R. HEAD, PROVISIONS,  BUTTER, FRESH EGGS, ETC.

Telephone. 88 HARVARD STREET, BROOKLINE.

228 · BROOKLINE [K] DIRECTORY

- *Kinsman Lucy E. Mrs. h. 32 Centre
Nathaniel, 152 Congress, B. res. 32 Centre
Kirby Fred, coachman, 303 Harvard, rms. do.
Michael, mason, b. 118 Washington
- *Kirk Joseph M. carpenter, B. W. Neal, Jr. h. 5 Davis av.
Kirker John, plumber, b. 146 Pleasant
- *Kittredge Jeremiah C. h. 97 Gardner road
*Joseph, physician, 79 Cypress, h. do.
Kjerrstrom Sophia, musician, Channing Hospital, bds. do.
- *Klitzke Reinhold, baker, 250 Winchester, h. do.
- *Klous Louis, h. 28 Emerson
Morris, student, res. 28 Emerson
Knaf Alfred C. (C. Knaf & Son) and violin teacher, 14
Cameron, res. do.
*Conrad (C. Knaf & Son) h. 14 Cameron
C. & Son (Conrad and Alfred C.) upholstering, 40
Station
- *Knapp Benjamin, dentist's materials, 171 Tremont, B. h.
91 Francis
*Eugene R. real estate, h. 1723 Beacon
Eugene R. Jr. real estate, and agent Beaconsfield
terraces, res. 1723 Beacon
- *Kneeland John M. laborer, h. 59 Walter ave.
Michael, laborer, b. 86 Boylston
- *Knight Harry F. bookkeeper, B. h. Dudley
James A. salesman, B. b. H. F. Knight's
Knights Catherine Mrs. h. 7 Coolidge
Knowles Arthur, lawyer, B. b. 91 Centre
*Charles, driver, h. Heath, n. Hammond
*George M. music teacher, 5 Parkman terrace, Gar-
rison road, h. do.
Stanley E. 14 Station, b. 7 do.
*William, laborer, h. Heath, n. Hammond
William Jr. laborer, b. Wm. Knowles'
- Knowlton Wallace M. asst. physician, Channing Hospital,
h. opp. do.
- Koch Elizabeth, bookkeeper, 302 Washington, res. Hotel
Kempsford
George, Am. Screen Co. 302 Washington, res. Hotel
[Kempsford
Herman, 302 Washington, res. Hotel Kempford

PALMER, FLORIST,  Telephone.
SALESROOM, HARVARD SQUARE,
Conservatories, Newton Street, - - BROOKLINE.

"PILLSBURY'S BEST FLOUR,"

The Standard of the World.

BROOKLINE [L] DIRECTORY

229

- *Koch John (Am. Screen Co.) 302 Washington, h. Hotel
Kempsford [Kent
*John Jr. (Am. Screen Co.) 302 Washington, h. 37
John & Sons (John, John Jr., Theodore and George)
props. American Screen Co. 302 Washington
Richard, 302 Washington, res. Hotel Kempford
*Theodore (Am. Screen Co.) 302 Washington
see Cook
Kocher William, coachman, b. W. Knowles', Heath
Koffinke Adolf, hairdresser, 238 Washington, rms. Hotel
Whyte, High
*Kohan John, plasterer, h. 41 Juniper
Kohl Gotthard, electrician, b. 60 Chestnut
*John A. brewer, 37 Station, B. h. 62 Marion
Kremer John, coachman, 250 Winchester, b. do.
Kretschman Otto J. nickel plater, h. 26 White pl.
*Krogman Francis, b. 36 Waverly
Kushiro Youhey, butler, 81 Marion, rms. do.
Kyte Annie L. bookkeeper, 1361 Beacon, b. at Roxbury
Sabina J. bookkeeper, 1361 Beacon, b. at Roxbury
*LACY HENRY A. teamster, h. 34 Juniper
James E. clerk, 184 Washington, b. 27 Juniper
*James P. town teamster, h. 52 Sewall
*John, coachman, 96 Dudley, h. 27 Juniper
John H. provisions, B. b. 27 Juniper
Mary, dressmaker, 27 Juniper, b. do.
*Patrick, laborer, h. 33 Juniper
Patrick Jr. clerk, B. b. 33 Juniper
Thomas F. public carriage, 1394 Beacon, b. 27 Juniper
*Thomas J. laborer, h. 77 Sewall
Laffey John, laborer, b. 55 Walter ave.
Lague Louis J. trimmer, 1 High, b. at Boston
*Lahey Michael, coachman, 53 Linden, h. off Linden
*Lahiff Michael, laborer, h. 781 Boylston
*Laighton James A. at 8 Congress, B. h. 44 Davis ave.
William B. at New Haven, Conn. b. 44 Davis ave.
Lake George E. printer, 4 Harvard, b. 54 do.
Scott, at 14 Station, b. 229 Boylston
*Lally John, foreman, C. P. Gardiner, Clyde, h. do.
*John, gardener, h. Dudley, cor. Fairmount

HENRY D. BENNETT, Real Estate
AND
Mortgages.

7 Exchange Place, Rooms 22 and 23, BOSTON.

JAMES H. BOODY,
HOUSE, SIGN & DECORATIVE PAINTING,
BROOKLINE, MASS,

230

BROOKLINE [L] DIRECTORY

- *Lally Michael, coachman, H. V. Poor, h. 23 Roberts
Lamb Augusta T. res. 138 High
 *Elizbaeth W. widow of Salem T. h. 138 High
 Henry W. spiral tube mnfr. Cambpt. res. 138 High
 *Mary, widow of Lawrence, h. rear 94 Brookline ave.
- *LaLoude Alfred, hairdresser, 1347A Beacon, h. 22 Perry
LaMotte E. carpenter, 65 Kent, h. at Roxbury
Lamprey Frances K. teacher, W. H. Lincoln school, b.
 16 Harvard pl.
- *Lanchester Henry, carpenter, b. 30 Perry
 Robert, carpenter, b. 30 Perry
Lander Ruth E. prin. W. H. Lincoln school, res. at Cam-
 bridge
- *Landstrom Oscar, coachman, 40 St. Paul, h. 29 do.
- *Lane Walter L. at 161 Pearl, B. h. 16 Francis
- *Langdon Henry K. coachman, Joseph H. White, h.
 Buckminster rd. n. Holland rd.
- *Langmaid Samuel W. physician, 373 Boylston, B. h. 2
 Gordon terrace, Garrison rd. [rd. b. do.
- Lanigan Richard F. coachman, Prescott Bigelow, Sumner
- *Lannan John, laborer, h. 78 Brookline ave.
 Thomas F. clerk, 68 Brookline ave. b. 78 do.
- *Lappen Frank A. Mrs. h. 33 Kent
- *Larkin Isabel, widow of Patrick, h. 82 Pearl
 *Patrick, carpenter, Country Club, Clyde, h. do.
 *Thomas Mrs. h. 165 Pond ave.
- *Larrabee Benjamin F. fancy goods, 501 Washington, B. h.
 83 Longwood ave.
 Benjamin F. student, B. res. 83 Longwood ave.
- *Latham Aaron H. lawyer, 5 Tremont, rm. 67, B. h. 44
 Allerton [310 Harvard
 W. Harris, electric clocks, 620 Atlantic ave. B. b.
- *Laughlin John, laborer, h. 19 Sewall st. place
 see O'Laughlin, also McLaughlin
- *Lauriat Charles E. books, 301 Wash. B. h. 1049 Beacon
 Charles E. Jr. clerk, 301 Wash. B. res. 1049 Beacon
- *Laurie Margaret, widow of Andrew, h. 12 Juniper
- *Lavalle Oliver, optician, B. h. 1 Flora
- *Lavey Amanda M. Mrs. h. 356 Washington
Lavin Martin, laborer, b. 28 Flora
Lawlor Joseph, coachman, M. Dolan, South, rms. do.
-

Florists, J. NEWMAN & SONS,
51 Tremont St., Boston.

YOUNG & BROWN,

Chemists and Apothecaries.

BROOKLINE [L] DIRECTORY 231

- *Lawrence Charles R. pres. Bunker Hill Nat. Bank,
Charlestown, h. 7 Fillmore terrace, Tappan
- *Francis W. pres. Brookline Nat. Bank, h. Mountford,
opp. Prescott
- *Frank W. lumber, 55 Kilby, B. h. 29 Longwood av.
- *Susan C. widow of William R. h. Ivy, cor. Carlton
- Laws George P. clerk, County Club, Clyde, b. do.
- Lawson Joshua, gardener, E. G. Mitton, Summit av. b. do.
Peter, manager, 1348 Beacon, h. 106 Mason terrace
- Leader Henry, 2d coachman, E. D. Jordan, Beacon, b. do.
- *Leahy John, blacksmith, h. 115 Boylston
- *John F. gasfitter, h. 20 Flora
Thomas, plumber, b. 115 Boylston
- Leary James M. clerk, b. 3 Cypress ct.
- *Jeremiah B. watchman, h. 778 Washington
- *Theresa, widow of Patrick, h. 18 Roberts
- *Leavitt Christopher J. Mrs. h. 48 Cameron
- *Emma D. Mrs. h. 281 Pond ave.
Frank S. salesman, B. res. 281 Pond ave.
Fred A. engineers inspector, Town Hall, b. 13 Elm
- Leclere Henriette Mrs. b. 156 Babcock
- *Lee Alexander, laborer, h. 8 Juniper
- *Alexander Jr. laborer, h. 16 Juniper
Elliot C. 40 State, B. res. Warren, cor. Clyde
- *George, artist, 617 Boylston, h. do.
G. Winthrop, 4 P. O. sq. B. res. John R. Lee's
- *Henry, manager, Union Safe Deposit Vaults, 40
State. B. h. Warren, cor. Clyde
- James, clerk, b. 46 Walter ave.
John, surveyor, rms. 13 Harvard
John C. chemist, b. John R. Lee's, Mountford
- *John R. treas. 40 State, B. h. Mountford, cor. Essex
- Joseph, carriage washer, b. 8 Juniper
- Joseph, lawyer, 53 State, B. res. Warren, cor. Clyde
- *Mary Mrs. cook, h. 40 Pearl
Stewart, b. 8 Juniper
- *William, publisher, 10 Milk, B. h. 1382 Beacon
- *Leeds Francis, real estate, B. h. 1021 Beacon
- *Leighton John W. h. 6 Parkman terrace, Garrison rd.
- ***Leighton Lincoln I.** carpenter, 312 Washington, h.
37½ Harvard. See page 23

COUSENS BROS., Coal, Wood and Bundle Hay,

OFFICE, 225 WASHINGTON STREET,

Wharf at Longwood, near Cottage Farm Station, Brookline. Telephone Connection

H. R. HEAD, PROVISIONS, BUTTER, FRESH EGGS, ETC.

Telephone. 88 HARVARD STREET, BROOKLINE.

232

BROOKLINE [L] DIRECTORY

- *Leland Grace A. widow of Joseph D. h. 58 Irving
 *Horace E. carpenter, h. 37 Harvard
 Lemieux Hector J. carpenter, rms. 35 Harvard
 *Lemis Michael, coachman, h. Freeman, n. Babcock
 *LeMoyne McPherson, h. 93 Pleasant
 Leonard A. W. Mrs. res. 189 Aspinwall ave.
 *Caleb R. manager, 126 Summer, B. h. 195 Davis ave.
 *F. A. foreman machinist, B. h. 332 Washington
 Patrick, painter, 1 High, h. at Boston
 *Reginald L. master mariner, h. 1347 Beacon
 Levi Jacob, 65 Summer, B. b. 24 Thorndike
 *Lewis, h. 24 Thorndike
 Levien Albert A. variety store, 151 Wash. rms. 149 do.
 Levine Harry, tailor, 91 Boylston, h. at Boston
 Levinson Morris, porter, B. rms. 323 Boylston
 Levy Irving L. 9 Tremont row, B. b. 1071 Beacon
 *Lewis I. dry goods, 9 Tremont row, B. h. 1071 Beacon
 Sophie A. nurse, b. 154 Boylston
- Lewando's French Dyeing and Cleansing
 Establishment, 17 Temple pl. and 284 Boylston,
 B. See front cover**
- Lewis Elmer, farm hand, b. T. Batty Heath
 Emma T. Mrs. teacher, Boylston Street school, b. 22
 Searle ave.
 *Emma W. widow of Charles W. h. 40 Harvard ave.
 Frederick H. real estate, 113 Devonshire, B. res. 105
 Longwood ave.
 *James, driver, h. 130 St. Mary's
 John H. b. 26 Aspinwall ave.
 *Mary Mrs. h. 105 Brook
 *Mary A. widow of Frederick J. h. 26 Aspinwall ave.
 *Robie W. h. 105 Brook
 Samuel, student, b. 40 Harvard ave.
 *Selden, clerk, 88 Harvard, h. Hotel Whyte, High
 *Weston K. broker, 178 Devonshire, B. h. 105 Long-
 wood ave.
- Libbey Charles Fred, salesman, 256 Washington, h. at
 Newton Highlands
 Elizabeth A. res. 8 Cypress
- *Libby Laura N. widow of Hezekiah, h. 103 Centre
 *Liddy John, laborer, b. 91 Boylston

FLEMING, ELECTRICIAN,

Harvard Square, Brookline. Telephone 137-2.

"PILLSBURY'S BEST FLOUR,"

The Standard of the World.

BROOKLINE [L] DIRECTORY

233

- Liddy John J. 14 Station, b. 91 Boylston
*Mary, widow of James, h. 91 Boylston
Patrick J. clerk, 106 Washington, b. 91 Boylston
*Liecty John L. ins. agent, 50 Kilby, B. h. 10 Webster
Lightfoote Richard, coachman, 1842 Beacon, rms. do.
Lillis Martin, gardener, Country Club, b. do.
*Linard Anthony, floor layer, 110 Brook, h. do.
*Lincoln Albert L. h. 19 Harvard
*Albert L. Jr. lawyer, 18 P. O. sq. B. h. 40 Cypress pl.
Alexander, res, William H. Lincoln's, Beech road
*Edwin H. civil engineer, 3 Hamilton pl. B. h. Summit ave. Corey Hill
*Helen F. h. 240 Chestnut Hill ave.
*James G. 102 Milk, B. h. Upland road
*Louis R. printer, 92 Arch, B. h. r. 177 Davis ave.
*Mary G. h. 19 Harvard
Walter M. clerk, Brookline Savings Bank, house at Auburndale
*William (William Lincoln & Son) real estate and insurance, 43 Devonshire, B. h. 54 Gardner rd.
Lincoln William & Son (Wm. and Wm. E. Lincoln) real estate and insurance, Brookline Savings Bank, Beacon, cor. Washington, and 43 Devonshire, B. See page 3
William E. sec. and treas. Brookline Savings Bank, and (William Lincoln & Son) insurance, 43 Devonshire, B. res. 54 Gardner road
*William H. pres. Brookline Savings Bank, and com. mer. and steamship agent, 114 State, B. h. Beech road, cor. Kent, Longwood
*Lindmark Oscar, gardener, h. Dudley [Webster
*Lindsay Edwin P. paper, John Hancock bldg. B. h. 8
*Linehan Joanna Mrs. h. 151 Boylston
*Linscott William, laborer, h. rear 102 Chestnut
*Linskey John, laborer, h. 39 Juniper
see Orlinki
Linton Ann, widow of David, b. 297 Washington
*James M. coachman, B. h. 86 Harvard
Lippincott —, teacher, W. H. Lincoln school, res. at Cambridge
Lipsett Elizabeth, widow of John H. housekeeper, 14 Kerrigan pl.

HENRY D. BENNETT, Real Estate
AND
Mortgages.

7 Exchange Place, Rooms 22 and 23, BOSTON.

JAMES H. BOODY,
HOUSE, SIGN & DECORATIVE PAINTING,
BROOKLINE, MASS,

234

BROOKLINE [L] DIRECTORY

- Litchfield Thomas T. mason, res. Thorndike, n. Harvard
- *Little Andrew Scott, h. 77 Perry
- *Arthur C. (Danforth & Co.) express, 30 Station, and
32 Court sq. B. h. Hotel Fosdick
- *George B. coal, 103 State, B. h. Kent, cor. Francis
Henry A. 34 Court sq. B. res. 8 Thayer pl.
James, laborer, b. 128 Boylston
- *James L. h. Goddard ave. cor. Cottage
James L. Jr. H. U. student, b. James L. Little's
- *John E. (Danforth & Co.) express, 30 Station, and
38 Court sq. B. h. 209 Washington
- *Sarah E. widow of Joshua A. b. 8 Thayer pl.
- *Littlefield James C. merchant tailor, 21 Beacon, B. h. 34
Babcock
- *Littler George, compositor, h. 356 Washington
Livingston Archie, laborer, b. Mary McLellan's, Newton
- *Lloyd John J. laborer, h. 20 Roberts
- *William H. mngr. J. L. Mott Iron Wks. B. h. 465
Washington
- *Locke Arthur E. 43 Milk, B. b. 61 Monmouth
- *Edward A. h. 61 Monmouth
Edward I. at Waltham, b. 61 Monmouth [Tappan
- *Logan Hiram H. whol. grocer, 75 Commercial, B. h. 143
- *James, gardener, 38 Alton pl. h. 285 Washington
John, coachman, 43 Winchester, rms. do.
Robert, clerk, 87 Harvard, b. 285 Washington
Susan M. clerk, res. 285 Washington
- *Lombard Benjamin Jr. office Niles bldg. B. h. 1566 Beacon
Long Florence H. teacher of French, public schools, res.
at Newton Highlands
- *Harry V. stock broker, 53 State, B. h. 249 Tappan
James H. station agent, Brookline station, h. at Rox-
bury
- *Thomas, stone mason, h. 38 Walter ave.
Longwood Club, 26 Monmouth
Laundry, Mrs. Annie M. Crane, manager, St. Mary's,
cor. Commonwealth ave.
- *Loomis Silas W. h. 27 Centre [ter, h. do.
- *Lord Charles F. (Lord & Bradbury) stable, 58 Winches-
*Harry G. editor, 620 Atlantic ave. B. h. 157 Cypress
& Bradbury, (Charles F. Lord and Jefferson Brad-
bury) stable, 58 Winchester

Florists, J. NEWMAN & SONS,
51 Tremont St., Boston.

YOUNG & BROWN,

Chemists and Apothecaries.

BROOKLINE [L] DIRECTORY

235

- *Lorimer George C. Rev. pastor, Tremont Temple, B. h.
164 Harvard
- *Loring Bailey Mrs. h. 158 Cypress
*Emma L and Frances L. h. Perrin road
*Thacher, pres. 19 Central, B. h. 90 High
- Lothrop Percy D. clerk, B. b. 15 Davis ave.
*Thomas J. vice pres. 508 Sears bldg. B. 13 Carlton
Thomas M. student, M. I. T., B. res. 13 Carlton
- Lounsberry George H. res. 26 Kent sq.
*Gertrude Mrs. h. 26 Kent sq. [Love's
- Love Fannie R. bookkeeper, 347 Washington, res. James
*James, contractor, Ackers ave. h. do.
- Lovering James C. h. 52 Davis ave.
- *Lovett Augustus S. insurance, 66 State, B. h. 82 Vernon
*Henry E. 156 Arch, B. h. Coolidge, n. Harvard
Horace R. b. H. E. Lovett's, Coolidge
*James DeW. clerk, 178 Devon. B. h. 183 Walnut
*James J. gas fitter, 46 Station, h. rear 64 Pearl
Robert M. professor, Chicago, Ill. res. 32 Vernon
- *Low Edward G. Mrs. h. Chestnut place
Oscar, real estate, B. bds. 290 Harvard
- *Lowe Joseph D. broker, 131 Tremont, B. h. 404 Boylston
- *Lucas Margaret Mrs. dressmaker, 308 Wash. h. do.
- *Lucy Daniel, laborer, h. 115 Boylston
- *Luddy Timothy, laborer, h. 39 Pearl
- *Luke Otis H. pres. Central Nat. Bank, B. h. 3 Gor-
don terrace, Garrison road [Rawson road
- *Lundberg Gustaf, iron, 604 Exchange bldg. B. h. 33
- *Lundy Catherine Mrs. h. 28 Flora
John, groom, 138 High, rms. Cumberland ave.
*William, hod carrier, house 47 Flora
- *Lunney Catherine, widow, house 16 Emerald
*Charles A. plumber, 211 Wash. h. 92 Brookline
Edward H. hostler, 7 Pearl, b. 16 Emerald
*James H. teamster, 1340 Beacon, h. 8 Taber pl.
*Mary A. widow of William, h. 85 Sewall
Patrick, laborer, b. Ackers ave.
William, laborer, b. 16 Emerald
William, teamster, b. 85 Sewall
- *Lutz Walter F. carpenter, h. 267 Boylston [son
- *Lydon John, janitor, 1359 Beacon, h. Freeman, n. Stet-

COUSENS BROS., Coal, Wood and Bundle Hay,

OFFICE, 225 WASHINGTON STREET,

Wharf at Longwood, near Cottage Farm Station, Brookline. Telephone Connection

H. R. HEAD, PROVISIONS,  BUTTER, FRESH EGGS, ETC.

Telephone. 88 HARVARD STREET, BROOKLINE.

236

BROOKLINE [L] DIRECTORY

- *Lyford George E. 24 Winter, B. h. 22 Vernon
 *Nathaniel, house 18 Vernon
- ***Lyman Anson M.** lawyer, 73 Tremont, rms. 1043
 and 1045, B. res. 117 Buckminster road, opp.
 Holland rd. See p. 7
 Sarah D. Mrs. res. Buckminster rd. opp. Holland rd.
- *Susan B. widow of Joseph, h. 411 Washington
 *Theodore, h. Heath, beyond Warren
 Theodore Jr. student, res. Theodore Lyman's
- Lynam Charles W.** concreter, 3 Davis ave. b. do.
 See p. 552
- *Lynch Bernard W. marble worker, h. 94 Brookline ave.
 *David, painter, h. 4 Taber avenue
 David 2d, painter, b. 94 Harvard
 Helen J. bookkeeper, 1354 Beacon, b. 229 Cypress
 *James, gardener, h. rear 88 Chestnut
- ***Lynch James J.** grocer, 68 Brookline ave. h. 70
 do. See p. 556
- *James J. painter, h. 42 School
 *John, hackman, B. h. 14 Pearl
 John, teamster, b. 89 Brookline ave.
 John F. gardener, 224 Tappan, b. do.
 John J. clerk, b. 229 Cypress
 *Mary, widow of John, h. 89 Brookline ave.
 *Mary, widow of Michael, h. 229 Cypress
 *Michael, coachman, 224 Tappan, h. do.
 *Michael C. police, h. 21 Sewall pl.
 *Owen, stone mason, h. 102 Brookline ave. [pl.
 *Patrick, inside man, B. Schlesinger, h. 11 Boylston
 Patrick, stone mason, b. 102 Brookline ave.
 Walter, laborer, b. 89 Brookline ave.
 — Mrs. house 81 Walnut
- *Lyndon Weston H. draughtsman, B. h. 115 School
- *Lynn Samuel, laborer, h. 4 Sewall
 William, laborer. b. 4 Sewall
 *William, town laborer, h. 39 Juniper
- Lyon Ernest L.** carpenter, 40 Brook, b. do.
 Eunice E. clerk, 222 Wash. b. 24½ Walter avenue
 *Levi T. carpenter and builder, 40 Brook, h. do.
 Samuel S. b. 1547 Beacon
 *William H. pastor First Parish Unit. church, house
 353 Walnut

PALMER, FLORIST,  Telephone.
 SALESROOM, HARVARD SQUARE,
 Conservatories, Newton Street, - - BROOKLINE.

"PILLSBURY'S BEST FLOUR,"

The Standard of the World.

BROOKLINE [M] DIRECTORY

237

- *Lyons David, carpenter, h. 17 Roberts
- *Edward S. salesman, B. h. 3 Hurd road
- James, coachman, 22 Coolidge, rms. do.
- James, laborer, b. 26A Sewall
- *James C. gas fitter, 219 Wash. h. 42 Walter ave.
- John, gardener, b. 38 White pl.
- *John A. stone mason, h. 26A Sewall
- *John J. liquors, 233 Federal. B. h. 56 Addington rd.
- Patrick J. gardener, b. 26A Sewall
- *Susan, widow of Patrick, h. 26A Sewall
- *Thomas, clerk, 145 Wash. h. 38 White pl. [ave.
- *Timothy, messenger, 47 Tremont, B. h. 37 Gorham
- William, teamster, b. Thomas McCue's, Ackers ave.
- William C. upholsterer, 279 Wash. b. 26A Sewall

MACALLISTER RICHARD, clerk, B. b. 322 Walnut

*Richard Mrs. house 322 Walnut

Macarn Ruth A. bookkeeper, 145 Wash. b. 171 High

*Samuel, laborer, h. 171 High

Macbain Matilda, nurse, Channing Hospital, b. do.

*Macdonald Samuel, agent, Fruit & Produce Exch. rm. 8,
B. h. 8 Webster

*Mack Catherine Mrs. h. 7 Brookline ave.

Daniel F. coachman, 7 Pearl, b. 33 do.

Frank, res. 247 Walnut

Mackay Gertrude M. b. 147 Winchester

*Marguerite, h. 147 Winchester

William J. bds. 147 Winchester

*Mackey Annie, widow of John, h. 55 Boylston

*Caroline, widow of James, h. 86 Brook

*James P. clerk, 242 Wash. h. 86 Brook

Mark J. bookkeeper, B. b. 86 Brook

Mary J. F. telephone operator, b. 86 Brook

Patrick, coachman, G. R. Wales, Carlton, rms. do.

*Mackie George, gardener, h. 175 Washington

Mackintosh Alfred E. printer, res. 139 Davis ave.

*Allen, mason, 166 Devonshire, B. h. 139 Davis ave.

Arthur J. printer, res. 139 Davis ave.

Ernest R. Tufts student, res. 139 Davis ave.

Harry D. 166 Devon. B. res. 139 Davis ave.

*John W. 95 Milk, B. h. 66 Harvard ave.

HENRY D. BENNETT, Real Estate
AND
Mortgages.

7 Exchange Place, Rooms 22 and 23, BOSTON.

JAMES H. BOODY,
HOUSE, SIGN & DECORATIVE PAINTING,
BROOKLINE, MASS,

238

BROOKLINE [M] DIRECTORY

- Macloud Alexander S. clerk, 1340 Beacon, h. at Boston
*Macomber Henry S. oils, 3 Central whf, B. h. 162 Cypress
H. Percy, Harvard student, res. 162 Cypress
*Macpherson George S. physician, 1651 Beacon, h. do.
*MacRae John, carpenter, 360 Wash. h. 1A Harvard
*Madden Charles, teamster, h. 80 Brookline ave.
Daniel, laborer, h. 80 Brookline ave.
*Daniel, laborer, h. Oak pl. near Oak
*John, watchman, Brookline Gas Light Co. house 90
Brookline ave.
Margaret Mrs. h. 33 Brookline ave.
Madore Joseph, blacksmith and wheelwright, 81 Boylston,
h. at Roxbury
Madsen Rasmus, shoemaker, 84 Harvard, h. at Boston
*Magee George Mrs. h. 18 Roberts
*Magennity John, mason, h. 12 Kerrigan pl.
Magoon Edwin, locomotive engineer, rms. 5 Davis ave.
Jesse S. wood turner, and (Magoon & Ballentine)
rms. 5 Davis ave.
& Ballentine (Jesse S. Magoon and Joel E. Ballentine)
bicycles, 240 Washington
*Magoun Herbert, vice pres. 47 Tremont, B. h. 55 Davis av.
William Norris, student, res. 55 Davis ave.
*Maguire Ann, h. end Davis court
*John, R. R. brake inspector, B. h. 10 Sewall
*John A. carpenter, h. end Davis ct.
Peter F. freight clerk, B. b. 10 Sewall
Mahan George E. carpenter, b. 16 Thayer pl.
*James, carpenter, h. 29 Juniper
James F. carpenter, b. 16 Thayer pl.
*John, laborer, h. 31 Villa lane
*Michael, carpenter, h. 16 Thayer pl.
Michael, painter, 200 Wash. bds. Roberts
*Patrick, laborer, h. Dudley, cor. Fairmount
*Thomas, gardener, W. I. Bowditch, h. 41 Sewall pl.
Thomas C. carpenter, b. 16 Thayer pl.
*Mahany Neil C. coachman, B. h. 6 Flora
*Maher E. F. Mrs. h. 41 University rd.
*James H. carriage mnfr. 109 to 113 Washington,
h. rear 107 do.
Thomas P. carriage painter, 1 High, rms. 3 Elm pl.
see Meagher

Florists, J. NEWMAN & SONS,
51 Tremont St., Boston.

YOUNG & BROWN,

Chemists and Apothecaries.

BROOKLINE [M] DIRECTORY

239

- *Mahler Edward, purchasing agent, N. Y. & N. E., B. h.
180 Naples road
Susan Mrs. h. 180 Naples road
- *Mahn Fred L. musician, h. Brington rd. n. Boylston
Mahon John, stonecutter, bds. 778 Boylston
John T. plumber, 192 Wash. b. 24 Juniper
Julia E. bookkeeper, 192 Wash. b. 24 Juniper
Luke, gardener, h. 778 Boylston
- *Thomas, plumber, 192 Wash. h. 24 Juniper
- Mahon Thomas**, plumber's helper, B. b. 24 Juniper.
See p. 8
Thomas J. blacksmith, b. 778 Boylston
- Mahoney Annie, dressmaker, 71 Harvard, res. do.
- *Bartholomew, hostler, house 60 Pearl
- *Catherine, widow of Michael, h. 74 Pearl
Cornelius, laborer, b. 78 Pearl
- *Cornelius, laborer, h. 48 Pearl
Daniel, Custom House, B. res. 71 Harvard
Daniel Jr. clerk, 3 Harvard, res. 71 do.
- *Dennis, laborer, h. 18 Roberts
Dennis T. painter, 1 High, h. at Boston
Hannah, dressmaker, 78 Pearl, b. do.
- *Joanna, widow of Daniel, h. 3 Harvard ct.
John, blacksmith, 122 Cypress, b. at Boston
John, coachman, G. D. Braman, Beacon, b. do.
Julia, widow of Patrick, b. 84 Chestnut Hill ave.
- *Mary, widow of Dennis, h. 71 Harvard
- *Mary, widow of Dennis, h. 78 Pearl
- *Mary A. widow of John, h. Hammond, n. Heath
Nellie T. res. 71 Harvard
- *Patrick A. contractor, 84 Chestnut Hill ave. h. do.
- *Thomas, laborer, h. rear 28 Flora
- *Thomas J. hackman, h. 24 Villa lane
- *William, laborer, h. 54 Villa lane
- Mahurland Thomas B. coachman, 199 Harvard, b. 4
Homer
- *Mailloux Francis W. machinist, h. 166 Chestnut
Maine Dora T. teacher, Lawrence school, b. 12 Kent
- *Maller Clarence E. carpenter, 348 Washington
- *Mallet Annie, widow of Luke, grocer, 109 Boylston, h. do.
Malley John, laborer, b. 6 Boylston pl.

COUSENS BROS., Coal, Wood and Bundle Hay,

OFFICE, 225 WASHINGTON STREET,

Wharf at Longwood, near Cottage Farm Station, Brookline. Telephone Connection

**H. R. HEAD, PROVISIONS, ❀❀❀
BUTTER, FRESH EGGS, ETC.**

Telephone. 88 HARVARD STREET, BROOKLINE.

240

BROOKLINE [M] DIRECTORY

- *Malloy John, laborer, h. 25 Villa lane
 *John, laborer, h. 14 Leverett
 Lawrence, laborer, b. 50 Boylston
 William, painter, b. Boylston pl.
 Malone Margaret E. teacher, Pierce primary school, res.
 2 Elm pl.
- *Maloney Bridget, widow of Hugh, h. rear 46 Pearl
 James, machinist, b. 38 Pearl
 John, blacksmith, res. 298 Boylston
 *John, hostler, 19 Boylston, h. 136 do.
 *John H. (J. & P. Mahoney) milkman, h. 18 Flora
 John J. groom, G. R. Harris, Seaver, b. do.
 J. & P. (John and Patrick) milkmen, rear 46 Pearl
 Mary, widow of James, h. 38 Pearl
 *Michael J. laborer, h. 44 Pearl
 Patrick, mason's tender, b. 34 Villa lane [b. do.
 Patrick (J. & P. Maloney) milkman, rear 46 Pearl,
 *Timothy, laborer, h. 34 Juniper
 see Moloney, Mullaney, and Mallowney
 Maney John F. driver, 76 Wash. b. at Boston
 Mangan John Mrs. provisions, 28 Walter ave. h. 185
 Pond ave.
 Mary E. clerk, 28 Walter ave. b. 185 Pond ave.
 Thomas J. clerk, 28 Walter ave. b. 185 Pond ave.
- Manley Alden A. police, h. 25 Andem pl.
 Francis M. machinist, b. Mrs. Joanna Manley's
 *Joanna Mrs. h. 795 Boylston
 John W. engineer steamer, No. 2, res 795 Boylston
 Michael F. police, res. 795 Boylston
- Mann Emily Percy, artist, 3 Grundmann Studios, B. res.
 Hotel Elsa, Davis ave.
 *George S. h. 1760 Beacon
 *Howard T. rec. teller, Nat. Bank of Commerce, B.
 h. Hotel Elsa, Davis ave. [wall ave.
 John, stoneware, 194 Summer, B. h. 157 Aspin-
 Mary E. res. 71 Prospect
 *Sarah E. widow of Ellis H. h. 71 Prospect
 see Mahn
- Manning John, waiter, Country Club, Clyde, b. do. [rd.
 *Joseph A. wholesale shoes, 81 Pearl, B. h. 31 Clark
 *J. M. Mrs. h. 1359 Beacon

FLEMING, ❀ ELECTRICIAN,

Harvard Square, Brookline. ❀❀❀ Telephone 137-2.

"PILLSBURY'S BEST FLOUR,"

The Standard of the World.

BROOKLINE [M] DIRECTORY

241

- Manning J. Nelson, student, res. 41 Clark ave.
Michael, laborer, h. rear 77 Brookline ave.
*Patrick, laborer, h. 41 Juniper
*Prentiss H. ins. 95 Milk, B. h. 15 Davis ave.
*Warren H. landscape architect, 73 Tremont, rm.
1146, B. h. Fairmount, n. Dudley
*William, laborer, h. 6 Juniper [h. do.
*Mansell Lewis, foreman, A. T. Brown, South, opp. Grove,
*Mansfield Edith, h. 571 Washington
*E. Sumner, lawyer and Belgian consul, 42 Court, rm.
11, B. h. Pleasant, cor. Egmont
Fred J. H. student, b. Rev. J. H. Mansfield's
George W. at 414 Wash. B. b. Rev. J. H. Mansfield's
John, laborer, b. Boylston pl.
*Joseph H. Rev. h. Osborne rd. n. Babcock
*Mary, house 42 Pearl
Mary and Sarah, res. 571 Washington
Patrick, laborer, b. rear 52 Walter ave.
Philip, lawyer, 42 Court, B. b. E. S. Mansfield's
Thomas, laborer, b. 50 Boylston
Thomas F. clerk, P. O. rms. 16 Taber pl.
Manson Fannie A. prin. Edward Devotion school, bds. at
Ashmont
*Mansur Elijah H. laborer, h. 30 Juniper
*Manthors John, coachman, H. B. Duryea, h. Newton, at
J. P. line
Manthrop John, coachman, H. B. Duryea, Avon, b. do.
*Marble Edward, musician, h. 7 Keiffer rd.
Marcyes Arthur F. clerk, B. b. 81 Brookline ave.
*Nathaniel F. painter, h. 81 Brookline ave.
*Marley James, laborer, h. 4 Kerrigan pl.
Marnock Jacob, coachman, J. K. Marshall's, Summit ave.
rooms do.
*Maroney Thomas, laborer, h. 18 Roberts
Marquand Edwin, 196 State, B. b. Marion terrace
*Josiah P. sec. 196 State, B. h. Marion terrace
Marsh Ellen B. teacher, Heath school, res. at Boston
Marshall Alexander, veterinary, Boylston pl. rms. do.
Caroline Mrs. nurse, res. 157 Cypress
*James, veterinary, 316 Washington, h. 17 Linden
James H. student, b. John K. Marshall's

HENRY D. BENNETT, Real Estate
AND
Mortgages.

7 Exchange Place, Rooms 22 and 23, BOSTON.

JAMES H. BOODY,
HOUSE, SIGN & DECORATIVE PAINTING,
BROOKLINE, MASS,

242

BROOKLINE [M] DIRECTORY

- *Marshall John Knox, glue, 143 Milk, B. h. Summit ave.
*Thomas J. stable foreman, Danforth & Co., Cameron,
house 48 do.
William, clerk, 1346 Beacon, b. at Allston
William A. student, b. J. Knox Marshall's
- *Marsters Abraham T. carpenter, h. 1 Prospect pl.
Ernest R. clerk, 1363 Beacon, b. 26 Aspinwall ave.
*Stephen S. carpenter, h. 26 Aspinwall ave.
Thomas P. plumber, b. 26 Aspinwall ave.
- Marston Edward C. student, res. 232 Boylston
*Edwin Otis, cabinet maker, 112 Cypress, house 232
Boylston
Emma O. asst. public library, res. 232 Boylston
*Frank A. coal, B. h. 15 Centre
- *Martin Albert, motorman, h. 157 Longwood ave.
*Frank E. house 15 Centre
Henry, coachman, 26 Harvard ave. rms. do.
*John F. stair builder, h. 103 Brook
L. P. (L. P. Martin & Co.) h. at Newton
L. P. & Co. (L. P. Martin) carpenters, Hammond,
near Heath
*Michael, carriagesmith, h. 201 Boylston
Michael Jr. carriagesmith, b. 201 Boylston
Nellie A. clerk, 151 Washington, b. at Boston
Thomas, gardener, E. C. Cabot, b. 38 Boylston
- Marvin Wentworth, hairdresser, 134 Wash. b. 93 Harvard
*William T. R. job printer, 73 Federal, B. h. 108
Harvard
- *Mason Albert, chief justice, Superior Court, B. h. Summit
ave. n. York terrace
*A. Frank, house 4 St. Paul
Charles N. 620 Atlantic ave. B. res. Albert Mason's
Edward B. clerk, 205 Wash. rms. 3 Aspinwall ave.
Susie H. teacher, Boylston St. school, res. at Boston
*William F. town laborer, h. 26 Sewall
- Masse Mary P. teacher at Cambridge, res. 14 Harvard pl.
Massey David, hostler, 83 Longwood ave. rms. do.
Mateer William, salesman, B. rms. end Davis pl.
Matherson Stephen Jr. coffee, 32 Broad, B. h. 15 Centre
- *Mathews James C. inside man, Dr. C. Beard, h. 7 Walnut
*Mary A. widow of Asahel G. h. 14 Cypress

Florists, J. NEWMAN & SONS,
51 Tremont St., Boston.

YOUNG & BROWN,

Chemists and Apothecaries.

BROOKLINE [M] DIRECTORY

243

- Matthes Gerard H. draughtsman, Town Hall, h. at Boston
 Matthews Joseph, clerk, 269 Boylston, b. at Roxbury
 *Mawhinney Henry, coachman, 294 Kent, h. Freeman, n.
 Stetson
 *John, hacks, Union station, B. h. 217 Washington
 Thomas, coachman, E. J. Mitton, Summit ave.
 *Maxwell Bridget Mrs. h. 19 Emerald
 *Frank R. whol. shoes, 310 Federal, B. h. 55 Mon-
 mouth
 George, clerk, B. bds. 37 Harris
 Lucy H. teacher, Sewall St. school, res. at Boston
 *Patrick, gardener, h. 35 Juniper
 *Maynard Charles H. com. mer. 89 State, B. h. 97 Francis
 *Maynz Edward, com. mer. 54 Lincoln, B. h. 1 Parkman
 terrace, Garrison road [ave.
 McAdam Gertrude, bookkeeper, 48 Station, b. 35 Walter
 *James J. carpenter, h. 35 Walter ave.
 *Michael, laborer, h. 2 Morss ave.
 *McAdams James F. carpenter, h. 5 Roberts
 John, instrument maker, 112 Cypress, h. at Boston
 *Joseph, driver, F. M. Bond, h. 41 Boylston
 *McAlinden Lucy Mrs. h. 67 Brookline ave.
 *McArdle John J. clothing cutter, h. 81 Walnut
 McAuley Frank, coachman, 52 Thorndike, b. do.
 *McAuliffe Kate, widow of Richard, h. 4 Walter ave.
 Michael A. 14 Station, b. 4 Walter ave.
 William, clerk, Country Club, Clyde, b. do.
 McAvoy Edward, boots and shoes, 167 Washington, res.
 106 Davis avenue
 *McAvoy Patrick, h. 106 Davis ave.
 McBurney Elizabeth, res. 144 Pleasant
 *James, h. 144 Pleasant [Ridgeway
 *William, gardener, G. N. Talbot, h. Freeman, cor.
 *McCabe Gertrude B. Mrs. h. 35 Elm
 *John, laborer, h. 67 Walter ave.
 *Patrick, laborer, h. 26 Villa lane [n. Babcock
 *McCaffrey James, gardener, George Dexter, h. Freeman,
 Thomas B. electrician, B. res. James McCaffrey's
 McCallum Alexander, laborer, b. 229 Boylston
 *McCann Charles, metal polisher, b. 190 Washington
 *John, mason, b. 118 Washington

COUSENS BROS., Coal, Wood and Bundle Hay,

OFFICE, 225 WASHINGTON STREET,

Wharf at Longwood, near Cottage Farm Station, Brookline. Telephone Connection

H. R. HEAD, PROVISIONS, BUTTER, FRESH EGGS, ETC.

Telephone. 88 HARVARD STREET, BROOKLINE.

244

BROOKLINE [M] DIRECTORY

- *McCann Thomas, mason, h. 190 Washington
- *McCarthy Alice, widow of John, h. 4 Sewall
 - *Bessie, widow of Dennis, h. 38 Walter ave.
 - *Bridget, widow, bds. 46 Flora
 - *Catherine, h. 133 Boylston
 - Daniel, coachman, C. H. W. Foster, Upland rd. b. do.
 - *Daniel, laborer, h. 25 Emerald
 - *Daniel, laborer, h. 6 Morss ave.
 - *Daniel, laborer, h. 22 White pl.
 - Daniel J. painter, b. 22 White pl.
 - *David, caretaker Fisher Hill and Brookline reservoirs, h. 76 Chestnut ave.
- McCarthy Dennis**, public carriage, Brookline R. R. station, b. 107 Boylston. See page 552
 - Eugene, foreman, M. D. Dolan, South, h. n. do.
 - George T. teamster, 40 Pearl, b. 4 Sewall
 - James, coachman, W. H. Wilder, Park, rms. do.
 - *James, laborer, h. 215 Pond ave.
 - *John, laborer, h. 55 Brookline ave
 - John F. clerk, b. 4 Sewall [junc. Winthrop rd.
 - *John H. provisions, 12 Clinton, B. h. Addington rd.
 - John J. grease collector, b. P. McCarthy's, Heath
 - John J. groom, b. David McCarthy's
 - *Margaret, widow of Patrick, h. 107 Boylston
 - Mary, clerk, 215 Washington, b. D. McCarthy's
 - *Michael, hostler, h. 78 Brookline ave.
 - *Patrick, gardener, h. 107 Boylston
 - *Patrick, grease collector, h. Heath, at Newton line
 - *Patrick, laborer, h. 243 Cypress
 - Patrick J. bricklayer, b. 22 White pl.
 - Patrick J. driver, 107 Boylston, b. do.
 - *Patrick K. carpenter, h. 26 Villa lane [h. do.
 - Peter, coachman, Mrs. Lydia R. Warren, Walnut pl.
 - Timothy F. clerk, 109 State, B. b. 22 White pl.
- McCarthy's Brookline Express, 107 and 109 Boylston
- McCauley Cornelius, res. 241 Boylston
 - Thomas, gardener, 198 High, b. do.
- *McCleary Samuel F. h. 384 Harvard
- McCleary Henry B. clerk, B. B. Co. S. B. res. 57 Cypress
 - *William, Boston Button Co. S. B. h. 57 Cypress
- *McClure William, upholsterer, h. 22 Leverett

PALMER, FLORIST, Telephone.
 SALESROOM, HARVARD SQUARE,
 Conservatories, Newton Street, - - BROOKLINE.

"PILLSBURY'S BEST FLOUR,"

The Standard of the World.

BROOKLINE [M] DIRECTORY

245

- *McConnell Joseph, plasterer, h. 43 Walter ave.
- *McCormack John J. clerk, B. h. 14 Cameron
*John J. real estate and auctioneer, 73 Tremont, rm. 846, B. h. 201 Davis ave.
*Patrick, laborer, h. 8 Ackers ave. [cor. Boylston
- *McCormick John L. 222 Tremont, B. h. Brington rd.
McCracken Alexander, b. 5 Aspinwall ave.
McCracken Hugh W. grocer, 32 Washington, h. 20 Perry. See page 546
McCrensky Charles, mer. tailor, 81 Harvard, h. at Boston. See page 548
- *McCue Patrick, laborer, h. 86 Chestnut Hill ave.
*Thomas, contractor, Ackers ave. h. do.
- *McCullough Alexander, florist, 176 High, h. do.
*John, clerk, 374 Wash. B. and coal agt. 222 Washington, h. 76 Toxteth
*John A. coachman, 39 Auburn, b. do. [ton
Louis, bookkeeper, 164 Washington, h. at South Bos-
*Samuel, janitor, h. 78 Toxteth
*Thomas, boots and shoes, 121 Washington, h. 123 do.
- *McDavitt John J. plumber, Kenrick Bros. h. 7 Boylston pl.
- *McDermott Charles, publisher, 11 Columbia, h. 1460 Beacon
Henry, laborer, Holyhood cemetery, b. Mrs. Mary A. Carroll's, Heath
John, laborer, Holyhood cemetery, b. Mrs. Mary A. Carroll's, Heath [den
- *McDevitt Charles F. hostler, E. F. Crosby, h. off end Lin-
George F. hairdresser, b. 14 Taber pl.
Henry J. plumber, B. b. 14 Taber pl.
*John J. plumber, 216 Washington, h. 7 Boylston pl.
*Patrick, laborer, h. 14 Taber pl.
- *McDonald Alex D. clerk, 1340 Beacon, h. 37½ Harvard
Allan, carpenter, rms. 118 Washington
Belle, cook, 305 Washington, rms. do.
*Bernard, gardener, h. 61 Sewall pl.
Catherine, widow of Angus, res. Newton, n. J. P. line
Charles, coachman, 70 Clark rd. bds. do.
Charles G. nurse, b. 13 Taber pl.
*Daniel, foreman, L. M. Bouve, house Newton, n. Hammond

HENRY D. BENNETT, Real Estate
AND
Mortgages.

7 Exchange Place, Rooms 22 and 23, BOSTON.

JAMES H. BOODY,
HOUSE, SIGN & DECORATIVE PAINTING,
BROOKLINE, MASS,

246

BROOKLINE [M] DIRECTORY

- *McDonald George O. clerk, 1340 Beacon, h. Freeman, n.
Babcock
Hector, farm hand, b. R. Barkhouse's, Heath
- *James, police, h. 39 Walter ave.
James J. teamster, b. 61 Sewall pl.
- *John, carpenter, h. 34 Juniper
- *John, farm hand, Hon. C. P. Sprague, h. Newton
John, laborer, b. 229 Boylston
John B. clerk, b. 61 Sewall pl.
J. George, clerk, 11 Harvard sq. h. 35A Harvard
- *Marian W. widow of William, h. 13 Taber pl.
- *Neil, farmer, h. 21 Newton
Thomas A. choreman, b. 61 Sewall pl.
William, gardener, Mrs. E. G. Low, h. at Boston
- *McDonough Maria E. dressmaker, 103 Boylston, b. do.
Mary, widow of Joseph, h. 103 Boylston
- *McDowell Samuel, ins. collector, B. h. 217 Cypress
McElroy Bros. (John E. and Peter A.) boots, etc. 213
Washington
James, 124 Tremont, B. b. 2 Harvard sq.
John E. (McElroy Bros.) 213 Washington, b. 2
Harvard sq. [b. do.
Patrick F. coachman, Rev. S. W. Duncan, Freeman,
Peter A. (McElroy Bros.) shoes, 213 Washington, b.
Somerset House
see McIlroy
- McEnangtny Michael, b. 46 Walter ave.
- *McFadden Peter, laborer, h. 1 Walter ave.
McGarry Michael, teamster, b. 50 Villa lane
Peter, blacksmith, b. 44 Villa lane
- *Thomas J. junk, 44 Villa lane, h. do.
Thomas J. Jr. clerk, 44 Villa lane, b. do.
- *McGary James, gardener, h. 778 Washington
- *McGee John, laborer, h. 46 Flora
Thomas, laborer, b. 50 Villa lane
- *Thomas, lamplighter, h. 50 Villa lane
- *McGeough James C. lawyer, 10 Tremont, B. h. 465 Wash.
- *McGinness Duncan, carpenter, h. 27 Brookline ave.
*John, janitor, Edward Devotion school, h. Freeman,
n. Station
- McGinty Patrick, mason's tender, b. 128 Boylston

Florists, J. NEWMAN & SONS,
51 Tremont St., Boston.

YOUNG & BROWN,

Chemists and Apothecaries.

BROOKLINE [M] DIRECTORY 247

- McGivney James H. driver, Hose No. 1, 140 Washington, rms. do.
- McGovern Felix, laborer, b. rear 52 Walter ave.
- *McGowan Annie, widow of Henry, h. 49 Walter ave.
- *McGowen James, carriagesmith, 1 High, rms. 149 Wash.
*Thomas S. h. 58 Aspinwall ave.
- *McGrady Michael, laborer, h. end Reservoir pl.
William, laborer, b. Michael McGrady's
- *McGrath Catherine, widow of John. h. 43 Walter ave.
*David A. custom shoemaker, 50 Bromfield, B. h. 269 Pond ave.
- *David J. journalist, h. 208 Babcock
Dennis, car conductor, b. 90 Brookline ave.
Edward, clerk, 40 Washington, b. 306 do.
- *Elizabeth Mrs. grocer, 269 Pond ave. h. do.
- *James, gas fitter, B. G. L. Co. h. 90 Brookline ave.
James H. laborer, b. 90 Brookline ave.
James, plumber, 176 Washington, b. at Roxbury
John, coachman, 81 Marion, rms. do.
- *Mary, widow of Terrence, h. 83 Boylston
- *Michael J. blacksmith, 1 High, h. 225 Cypress
Michael J. clerk, 97 Oliver, B. b. 3 Cypress ct.
- *Patrick, fish market, 40 Washington, h. 306 do.
- *Patrick, janitor, 27 Tremont row, B. h. 67 Walter av.
Thomas, clerk, 231 Cypress, b. at Boston
- *Timothy, coachman, h. Boylston, n. Hammond
- *McGregor James, gardener, Miss A. G. Thayer, Warren,
h. do. [n. Ridgeway
- *Robert, coachman, 108 Longwood ave. h. Freeman,
William, coachman, 73 Longwood ave. b. do.
- *McGriel Michael B. laborer, h. Houlihan ave.
- *McGuire Annie, h. Heath, n. Hammond
*Daniel (Carroll & McGuire) blacksmith, Hammond,
n. Heath, b. do.
Philip, laborer, b. 80 Brookline ave.
- *William, laborer, h. Heath, n. Hammond
- *McGwine Thomas J. coachman, Henry Lee, h. 78 Chestnut Hill ave.
- *McHarry John A. carpenter, h. 156 Boylston
McHenry J. Mrs. h. 2 Aspinwall ave.
- *McIlroy Robert, janitor, Hotels Varick, Ibrook, Belknap,
and Fosdick, h. 37 Kent

COUSENS BROS., Coal, Wood and Bundle Hay,

OFFICE, 225 WASHINGTON STREET,

Wharf at Longwood, near Cottage Farm Station, Brookline. Telephone Connection

H. R. HEAD, PROVISIONS, BUTTER, FRESH EGGS, ETC.

Telephone. 88 HARVARD STREET, BROOKLINE.

248

BROOKLINE [M] DIRECTORY

- *McInerney Daniel, mnfrs. agent, 56 Chatham, B. h. 88 Chestnut
- *James, laborer, h. 27 Morss ave.
James J. coachman, b. 92 Chestnut
- *John, laborer, h. 92 Chestnut
- *John, laborer, h. 90 Brookline ave.
John S. gardener, b. 92 Chestnut
- *Martin, gardener. H. S. Coolidge, h. Columbia
- *McIntire Henry, carpenter, h. Freeman, n. Babcock
- *McIntosh George, carpenter, h. rear 94 Brookline ave.
- *McIntyre Alex. J. lather, h. 156 Chestnut
Mary Mrs. nurse, res. 272 Walnut
- *McKay David H. real estate, Harvard, cor. Fuller, and 28 School, rm. 50, B. h. 143 Winchester
- McKendrie William, gardener, b. 791 Washington
- *McKenna Alfred S. asst. janitor, h. 79 Sewall
- *Ellen, widow of Patrick, h. 88 Boylston
Joseph F. b. 58 Kent
- *Margaret, widow of Peter B. h. 58 Kent
- *Patrick, laborer, h. 20 Walter ave.
- *Robert, janitor, The Gables, h. Freeman, n. Stetson
- *Robert, trav. salesman, h. 1343A Beacon
Thomas, b. 137 Boylston
William C. b. 88 Boylston
- *McKenney Frank E. 181 Franklin, B. h. 7 Harvard ave.
H. M. (McKenney & Gilbert) rms. 5A Harvard
- *Joseph, teamster, P. S. Allen. h. 7 Ridgeway & Gilbert (H. M. McKenney and George M. Gilbert) grocers, 7 Harvard
- McKenzie Daniel, carpenter, b. 9 Walnut
- *Daniel, carpenter, h. 1 Prospect pl.
Edward, painter, b. 94 Harvard
Harry, carpenter, b. 237 Washington
John, carpenter, b. 9 Walnut
- *John, gardener, W. E. Cox, Heath, h. Woodland rd.
- *Lena, h. 7 Sewall pl.
Lionel, plumber's apprentice, b. 1 Prospect pl.
Malcolm, laborer, b. 9 Walnut
Mary, widow of Duncan, b. 88 Boylston
Samuel, painter, b. 94 Harvard
Sweeney, carpenter, b. 94 Harvard

FLEMING, ELECTRICIAN,

Harvard Square, Brookline. Telephone 137-2.

"PILLSBURY'S BEST FLOUR,"

The Standard of the World.

BROOKLINE [M] DIRECTORY

249

- McKey Arthur, clerk, b. 24 Stearns road [teth
*Charles D. extracts, 82 Batterymarch, B. h. 132 Tox-
*Joseph, h. 24 Stearns road
- McKillop Kennett, nurse, b. 122 Buckminster road
- *McKinney Albert E. house 465 Washington
- *McKissock William, ship broker, 92 State, B. h. Devon,
n. Norfolk road
- McKnight James, coachman, 239 Walnut, b. do.
- *McLane John A. coachman, 131 Sewall ave. h. 1 Aspin-
wall ave.
- *McLaughlin Henry V. physician, 29 Kent, h. do.
*James, mason, h. 89 Pearl
*Matthew E. plumber, B. h. 283 Boylston
*Thomas, laborer, h. 10 Pearl
*Thomas, laborer, h. 55 Walter ave.
William, coachman, A. H. Miller, Kent, b. do.
- McLean Clemy, widow of Stephen R. house Holden, near
Washington
Edward, carpenter, b. 311 Boylston
Eugene, clerk, b. 5 High st. pl.
*Patrick, laborer, h. r. 52 Walter ave.
*Robert J. carpenter, h. 5 High st. pl.
- McLellan A. L. carpenter, b. 111 Brook
*Mary, widow of John C. h. Newton, cor. Hammond
William, laborer, b. Mary McLellan's
- McLennon John, wheelwright, 1 High, h. at Boston
- *McLeod Donald E. coachman, 161 Harvard, h. r. do.
Hattie Mrs. nurse, Channing Hospital, b. do.
- McLoughlin Darby, farm hand, C. S. Sargent, Chestnut
pl. h. at Boston
- *McMahan Bridget Mrs. h. 21 Morss ave.
*Daniel, gardener, h. 50 Villa lane
*Frank H. plumber, B. h. 74 Chestnut
Frank P. clerk, 264 Washington, b. 64 Pearl
*James, laborer, h. r. 64 Pearl
John, laborer, b. 21 Morss ave.
Thomas, laborer, b. 21 Morss ave.
*Thomas, stationary engineer, h. 97 Walnut
- *McMahon John R. clerk, 184 Washington, h. at Roxbury
*Thomas, coachman, 235 Harvard, h. 18 Kerrigan pl.
*Thomas F. clerk, F. H. Bacon, h. 14 Kerrigan pl.

HENRY D. BENNETT, Real Estate
AND
Mortgages.

7 Exchange Place, Rooms 22 and 23, BOSTON.

JAMES H. BOODY,
HOUSE, SIGN & DECORATIVE PAINTING,
BROOKLINE, MASS,

250

BROOKLINE [M] DIRECTORY

- McManus Agnes, dressmaker, 28 Villa lane, res. do.
*Bridget, widow of Patrick, h. 28 Villa lane
Edward, stone mason, b. 52 Walter ave.
John, coachman, E. Atkinson, Heath Hill, b. do.
*Kieran, laborer, h. 26 Emerald
William H. undertaker, 103 Washington, and public
carriage, Brookline R. R. station, res. 28 Villa lane
*McMillan Daniel, carpenter, B. W. Neal, Jr. house 311
Boylston
McMullin Joseph, clerk, 351 Boylston, b. 2 Morss ave.
*McMurray Joseph, police, h. 13 Cameron
*McNamara Ann, widow of Michael, h. 67 Walter ave.
*Bridget, widow of James, boarding house, 46 Wal-
ter ave.
*Daniel, gardener, Jona. H. White, h. 7 Boylston pl.
*Daniel G. driver, combination wagon No. 1, house
6 Homer
*Ellen, widow of Thomas, h. 33 Pearl
*John, laborer, h. 60 Villa lane
*John, laborer, h. 17 Sewall st. pl.
John J. reporter, Boston Herald, b. 7 Boylston pl.
*Mary and Margaret, h. 55 Boylston
*Patrick, coachman, B. h. 74 Chestnut
Patrick, gardener, J. C. Coolidge, Heath, h. do.
*Patrick, laborer, h. 215 Pond ave.
*Thomas, Boston W. W. employee, h. Houlihan ave.
Thomas, mason, b. 46 Walter ave.
*Thomas, mason, h. r. 52 Walter ave.
McNear George W. (Quinsler & Co.) carriage
mnfr. 36 Washington, h. at Auburndale. See
page 558
McNeil Edward, painter, rms. 58 Harvard
*James F. boots and shoes, 47 Temple pl. B. h. 101
Longwood ave.
John Mrs. res. 49 Cypress
Margaret, widow of Daniel, b. 41 Villa lane
William, carpenter, rms. 99 Prospect
*William A. painter, h. 41 Villa lane
*McNeilly Eliza G. widow of Matthew, h. 27 Babcock
Frank J. sexton, Harvard Cong. church, bds. 27
Babcock
-

Florists, J. NEWMAN & SONS,
51 Tremont St., Boston.

YOUNG & BROWN,

Chemists and Apothecaries.

BROOKLINE [M] DIRECTORY

251

- *McNeilly Joseph, watchman, B. h. 30 Juniper
 *Matthew, gardener, Peder Olsen, h. 10 Juniper
 *Samuel, gardener, h. 13 White pl.
 *Samuel J. stable, B. h. 106 Brook
 Scott, coachman, 1566 Beacon, b. do.
 Scott, coachman, Peder Olsen, Summit ave. b. do.
 McNevin Neil, laborer, b. Mary McLellan's, Newton
 McNicholas James, b. 78 Brookline ave.
 *McNulty John, laborer, h. Boylston, n. Hammond
 *McNutt Mary Mrs. teacher, J. E. Cabot school, house
 13 School
 *McPhail Alexander F. carpenter, h. r. Freeman, n. Stetson
 *Colin, laborer, h. Newton, n. Grove
 *McQuade Elizabeth, widow, h. 81 Sewall
 James, teamster, b. 37 Cameron [land road
 McRae Donald J. farm hand, b. J. McKenzie's, Wood-
 Frederick, carpenter, bds. 227 Washington
 McSkimmon Mary, prin. Pierce school, h. at Roxbury
 McSweeney George, clerk, B. rms. 11 Harvard
 *Henry, gardener and grocer, 148 Boylston, h. do.
 *McTighe James, ins. agent, B. h. 11 Taber pl.
 Maria, widow of Patrick, h. 11 Taber pl.
 *McVarish John, carpenter, h. 28 Walter ave.
 McVicar Alex, clerk, rms. 2 Harvard sq.
 Mead Charles H. h. 210 Babcock
 Edward E. clerk, 14 Station, h. at Dorchester
 *Fred S. broker, 7 Exchange pl. B. h. 447 Walnut
 Meade George F. usher, Keith's Theatre, B. bds. 18
 Taber place
 James P. bricklayer, b. 18 Taber pl.
 John H. clerk, 236 Wash. b. 10 Juniper
 *Morris, laborer, h. 18 Taber pl.
 Morris A. clerk, B. b. 18 Taber pl.
 *William, laborer, h. 10 Juniper
 William F. clerk, 242 Wash. b. 10 Juniper
 *Meader Joseph T. hides, 256 Purchase, B. h. 22 Emerson
 *Meagher Elizabeth and Katherine, h. 199 Boylston
 see Maher
 Meaken John Jr. groom, H. B. Duryea, Avon, b. do.
 *Mealey Edward, town laborer, h. 13 Kerrigan pl.
 *Edward J. Jr. sergeant of police, h. 17 Kerrigan pl.

COUSENS BROS., Coal, Wood and Bundle Hay,

OFFICE, 225 WASHINGTON STREET,

Wharf at Longwood, near Cottage Farm Station, Brookline. Telephone Connection

H. R. HEAD, PROVISIONS, BUTTER, FRESH EGGS, ETC.

Telephone. 88 HARVARD STREET, BROOKLINE.

252

BROOKLINE [M] DIRECTORY

- *Mealey Ellen J. house 161 Boylston
- *Francis, contractor, 67 Sewall pl. h. do.
- Francis J. contractor, 67 Sewall pl. b. do.
- *Michael D. carpenter, 114 Chestnut, h. do.
- *Sarah A. widow of John, h. 114 Chestnut
- Thomas, driver, b. 67 Sewall place
- *Meaney Edward A. publisher, B. h. 20 Perry
- *John, janitor, Church of the Assumption, house
- 32 Boylston
- John F. clerk, 1340 Beacon, h. at Brighton
- John S. clerk, F. H. Bacon, res. 258 Cypress
- *Mary, widow of Daniel, h. 258 Cypress
- Mary E. teacher, B. res. 258 Cypress
- *Meany Michael, laborer, B. W. W. h. 36 Flora
- *Meegan William, laborer, h. 165 Pond ave.
- *Meehan Bernard W. motorman, h. 267 Boylston
- *Dennis, gardener, h. 80 Chestnut Hill ave.
- Dennis Jr. gardener, b. 80 Chestnut Hill ave.
- *Christina, widow of James J. h. 65 Walter ave.
- *John, teamster, h. 93 Pearl
- *Thomas, mason's tender, h. Boylston pl.
- *Meeker Mark C. real estate, Tremont bldg. B. h. 223
- Aspinwall avenue
- *Meggett Frank H. 132 Lincoln, B. h. 33 Kent
- John, 14 Station, rms. 7 do.
- *Meins Alice J. h. 50 Longwood ave.
- *Charles E. teller, 28 State, B. h. 22 Centre
- *Walter R. Mrs. h. 50 Longwood ave.
- Melcher Maria, dressmaker, 14 School, b. do.
- *William K. inspector of buildings, office, Town Hall,
- house 14 School
- *William K. Jr. buyer, 69 Bedford, B. h. 129 Toxteth
- Mellen Sarah, widow, res. 265 Harvard
- Melville Carrie F. b. Reuben S. Swan's, Dwight
- *Henry H. bond broker, 121 Devon. B. h. 6 Fillmore
- terrace, Tappan
- *Melvin Clarence L. carpenter, h. 5 Davis ave. [nut
- *Mendum Priscilla M. Mrs. bird boarding house, 156 Chest-
- *Merriam William N. rivet mnfr. 103 Bedford, B. house
- Winthrop road [rd.
- *Merrifield William F. insurance, 85 Water, B. h. Naples

PALMER, FLORIST, Telephone.
 SALESROOM, HARVARD SQUARE,
 Conservatories, Newton Street, - - BROOKLINE.

"PILLSBURY'S BEST FLOUR,"

The Standard of the World.

BROOKLINE [M] DIRECTORY

253

- *Merrigan John J. coachman, 62 Marion, house 58 Aspinwall avenue
 - *Mary, widow of Patrick, h. 6 Flora
 - Michael J. carpenter, b. 6 Flora
 - *Nellie Mrs. grocer, 42 Flora, h. 40 do.
 - *Patrick, teamster, h. 40 Flora
- *Merrill Albert B. 53 State, B. h. Rawson rd.
 - *Frank A. 67 Milk, B. h. Irving, next Walnut
 - *Luther M. builder, 83 Globe bldg. B. h. 62 Green
 - Sarah G. Mrs. res. 2 Wellington terrace
- *Merritt Wilbur F. police, house 2 Hurd road
- Messier H. instrument maker, 112 Cypress, h. at Roxbury
- *Messinger Edward, expressman, h. Freeman, n. Stetson
- *Messitt John, laborer, h. 33 Brookline ave.
 - *Moran T. laborer, h. 223 Pond ave.
 - *Patrick, laborer, h. 23 Juniper
 - *Rose, widow of Thomas, laundress, h. r. 48 Pearl
- Meston Julia Mrs. b. 150 Babcock
- *Metcalf S. Newman, clerk, 205 Wash. h. 5 Aspinwall ave.
 - Theodore, student, res. 1 Bernard terrace
 - *Theodore Mrs. h. 1 Bernard terrace, Garrison rd.
- *Meyers Emil, importer, 144 High, B. h. 58 University rd.
 - Julia, widow, house 48 Winchester
- *Michel Philip, gardener, h. 9 Kerrigan pl.
 - Middlemas Harry, at 14 Station, b. 229 Boylston
 - Middleton John, farm hand, H. S. Coolidge, Harvard, h. at Cambridge
- *Mielt Charles E. compositor, 4 Harvard, h. 16 Harvard pl.
 - *Francis H. dentist, 209 Washington, h. do.
- *Miles Charles E. real estate and insurance, h. 45 Vernon
 - *Edward W. house 53 Marion
 - John S. bookkeeper, B. b. 21 Auburn
 - *Jonas M. music, 13 West, B. h. 70 Gorham ave.
- *Millard Charles, valet, h. 239 Cypress
- *Miller Amos H. wool waste, 563 Atlantic av. B. h. Kent,
nearly opp. Colchester [folk rd.]
 - *Charles S. real estate, 637 Exchange bldg. B. h. Nor-George, carpenter, bds. 30 Perry
 - Pauline, nurse, b. 1040 Beacon
 - Pauline E. widow, house 88 Boylston
 - see Mallar and Muller

HENRY D. BENNETT, Real Estate
AND
Mortgages.

7 Exchange Place, Rooms 22 and 23, BOSTON.

JAMES H. BOODY,
HOUSE, SIGN & DECORATIVE PAINTING,
BROOKLINE, MASS,

254

BROOKLINE [M] DIRECTORY

- *Millett Charles W. butler, 37 Chestnut, h. 239 Cypress
 - *Mills Arthur, general traffic mngr. B. & A. R. R., B. h.
Irving, opp. Maple
Charles H. res. Arthur Mills', Irving
 - *Edward C. leather, 50 South, B. h. 4 Auburn
Julius, coachman, 371 Walnut, rms. do.
 - *William Howe, h. Salisbury rd.
 - *Milne Elsie, widow of Thomas, h. 97 Brookline ave.
John D. carpenter, b. 97 Brookline ave.
 - Minahan Daniel J. plasterer. b. 21 Sewall st. pl.
 - *Jeremiah, laborer, h. 1 Washington
 - *John, foreman, town stable, h. 21 Sewall st. pl.
John A. lamp lighter, b. 21 Sewall st. pl.
 - *Miner Arthur H. clerk, 70 Kilby, B. rms. 14 Cypress
 - *Rusco C. coachman, J. J. Richards, h. 2 Hurd rd.
 - *Minnis Robert, driver, 256 Wash. h. 31 Boylston pl.
Minns Elizabeth W. res. 10 Davis ave.
 - *George W. Mrs. h. 10 Davis ave.
 - *Minot Robert S. lawyer, 39 Court, B. h. Fisher ave. near
Buckminster road
Miskell John M. gardener, b. Wm. J. Miskell's
 - *Thomas, house 37 Walter ave.
 - *Thomas J. gardener, h. 8 Roberts
Thomas L., H. U. student, b. 37 Walter ave.
Timothy, gardener, b. Wm. J. Miskell's
 - *William J. milkman, Clyde, bey. Country Club, h. do.
 - Mitchell Charlotte S. Mrs. res. 1A Harvard
 - James, gardener, b. James McGregor's, Warren
 - *James J. laborer, h. Avon
 - *John G. tailor, 22 Beacon, B. h. 196 Gardner rd.
 - *John R. milkman, 43 Harvard ave. h. do.
 - *John S. physician, 64 Brook, h. do.
Mary, widow of Thomas, res. 64 Brook
see Michel
 - *Mitton Edward J. (Jordan Marsh & Co.) B. h. Beacon,
cor. Summit ave.
 - *George W. (Boston Dry Goods Co.) B. h. Summit av.
 - Mix Charles D. steel, Atlantic av. B. b. 61 Cypress
 - *Moeldner Antone L. at 67 Chauncy, B. h. 5 Gordon
terrace, Garrison rd.
 - Moens Alice, widow, b. 6 Juniper
-

Florists, J. NEWMAN & SONS,
51 Tremont St., Boston.

YOUNG & BROWN,

Chemists and Apothecaries.

BROOKLINE [M] DIRECTORY

255

-
- *Moffatt William J. teamster, h. 34 Juniper
 - *Molineaux Joseph A. wool, B. h. Pleasant, n. Dwight
 - Molloy Annie G. prin. Robert C. Winthrop school, res. at Randolph
 - *Moloney James, plasterer, 230 Cypress, h. do.
James, plasterer's apprentice, b. 230 Cypress
John A. plasterer, b. 230 Cypress
 - Monahan John, h. Boylston, bey. Chestnut Hill ave.
 - *Monks Frank H. at 35 Congress, B. h. 47 Monmouth
Lester H. at 35 Congress, B. res. 47 Monmouth [rd.
 - *Monroe George H. journalist, Boston Herald, h. Upland
*John I. at 113 Devonshire, B. h. 30 Gardner rd.
William I. lawyer, 8 Congress, B. res. Upland rd.
 - Montwill Joseph, painter, 1 High, h. at Boston
 - Mooney John, laborer, b. 67 Brookline ave.
*Mary, widow of Patrick, h. Reservoir pl.
 - *Moore Charles Mrs. h. 86 Monmouth
*Emery B. receiving teller, First National Bank, 17 State, B. h. 268 Kent
 - *Emma Mrs. h. 16 High, No. 2
Fred, res. 268 Kent
George A. (Long & Moore) lawyer, 73 Tremont, rm. 949, B. res. 14 Coolidge
George E. carpenter, b. 105 Brook
George P. law student, B. res. L. S. Moore's
 - *George W. piano hardware, 15 Chardon, B. h. 14 Coolidge
 - *Harry, shoemaker, 91 Boylston, h. 83 do.
Henry B. at Chamber Commerce, B. res. 55 Vernon
Isobel I. res. 16 High
 - *James Edgar, provisions, 25 Massachusetts ave. B. h. 111 Winchester
John Rev. res. 24 High
 - *J. Herbert, physician, Charles, cor. Sewall av. h. do.
 - *Luther S. cashier, 158 Tremont, B. h. Boylston, near Chestnut Hill road
Patrick J. butler, B. E. Bates, Devon, b. do.
Philip B. b. 268 Kent
 - *Seth G. cotton broker, 85 State, B. h. 55 Vernon
 - *William H. tool sharpener, h. 31 Boylston pl.

COUSENS BROS., Coal, Wood and Bundle Hay,

OFFICE, 225 WASHINGTON STREET,

Wharf at Longwood, near Cottage Farm Station, Brookline. Telephone Connection

H. R. HEAD, PROVISIONS, BUTTER, FRESH EGGS, ETC.

Telephone. 88 HARVARD STREET, BROOKLINE.

256

BROOKLINE [M] DIRECTORY

- Moorhead Johnson, coachman, 447 Washington, b. 5 Elm pl.
 *Joseph, coachman, 265 Harvard, h. 5 Elm pl.
 Moorfield Mary A. res. 177 Walnut
 Moran Charles H. clerk, B. b. 229 High
 *Edward, janitor, Pierce school, h. 231 High
 John F. driver, b. Michael Moran's
 *John W. hackman, h. 42 School
 *Lawrence, janitor, Heath school, h. Houlihan ave.
 Lawrence Jr. salesman, B. b. Lawrence Moran's
 *Michael, farm hand, h. 785 Boylston
 Michael J. plumber, B. b. 785 Boylston
 Patrick, farm hand, Country Club, Clyde, b. do.
 Patrick, laborer, b. Michael Moran's
 Susan, widow of John, h. 358 Washington
 William, driver, Chase Express Co. b. Lawrence Moran's [b. do.]
 Moreland Jacob, coachman, J. K. Marshall, Summit ave.
 Matthew, coachman, 35 Davis ave. rms. do.
 *William, coachman, h. 50 School
 *Morgan Charles W. clerk, freight dept. B. & A. R. R., B. h. 31 Kent
 Charles W. Mrs. dressmaker, 31 Kent, h. do.
 Daniel J. painter, 1 High, b. 109 Boylston
 *Frank O. letter carrier, h. 62 Chestnut
 *Margaret, widow of John, h. 109 Boylston [pl.]
 Morison Gabriel C. bookkeeper, 1348 Beacon, b. 2 Taber
 *Morlock Frank B. baker, 127 Washington, h. 129 do.
 ***Morlock Jacob**, baker, 127 Washington, provisions, 131 do. and prop. Morlock's Hotel, 129 do. See page 547
 *Jacob F. clerk, 131 Washington, h. 129 do.
 John H. clerk, 129 Washington, b. do.
Morlock's Hotel, Jacob Morlock, prop. 129 Washington. See page 547
 Morrill Bertha L. teacher, Pierce school, res. at Chelsea
 Grace W. teacher, Old High Kindergarten, res. 105 Centre
 *Helen, h. The Gables, Babcock
 Morris Ann, housekeeper, 4 Linden pl.
 *John, brass finisher, 112 Cypress, h. 156 Boylston

FLEMING, ELECTRICIAN,

Harvard Square, Brookline. Telephone 137-2.

"PILLSBURY'S BEST FLOUR,"

The Standard of the World.

BROOKLINE [M] DIRECTORY

257

- *Morris Lawrence J. Rev. pastor St. Mary's Church of the Assumption, h. 5 Linden pl.
Morrison Patrick, coachman, Mrs. W. L. Chase's, Alton pl. rms. do.
- ***Morrison William D.** painter, 208 Washington, h. 15 Thayer pl. See back cover
Morrisset John, laborer, b. 14 Sewall st. pl.
*John, shoemaker, h. 35 Brookline ave.
Michael, driver, 1 High, b. 14 Sewall st. pl.
*Thomas, laborer, h. 14 Sewall st. pl.
- *Morrow Alexander, teamster, 256 Wash. h. 7 White pl.
*William, gardener, h. Freeman, n. Pleasant
*William, gardener, h. 31 Boylston pl.
William H. coachman, rms. 6 Boylston pl.
- Morse Allen G. electrician, rms. 7 Station
*Charles W. jeweler, 6 Harvard sq. h. 39 School
Clifford E. clerk, 1361 Beacon, b. 5 Hurd rd.
*Edward G. sec. 657 Wash. B. h. 76 Cypress
*Edward W. 113 Devonshire, B. h. 49 Sumner rd.
*Ella F. manicure and hairdresser, 5A Harvard, h. do.
*Eugene S. coal, at Charlestown, h. 18 Thayer
*Fitz Albert, wholesale coal, 38 Kilby, B. h. Ivy, cor. St. Mary's
Florence W. b. Kent, cor. Francis
*Frank N. house 24 Naples road
*George M. Randall, h. Marion terrace
Hattie L. stenographer, 32 Eastern ave. B. b. 39 School
*Henry A. coal, h. 1470 Beacon
*Jacob C. reporter, Boston Herald, B. h. Fuller, near Harvard
Robert C. messenger, Market Bank, B. b. F. A. Morse's Sterne, h. Hotel Kempford, Walnut
*William F. fire dept. supplies, 140 Congress, B. h. 1470 Beacon
- *Morton Frank W. builder, h. 286 Washington
*Moseley Frank, com. mer. 227 State, B. h. 1053 Beacon
Moses Harriet E. teacher, Lawrence school, res. 7 Hurd road
- *Mosher Alonzo, carpenter, h. 16 Roberts
*Andrew J. ins. 31 State, B. h. 84 Francis

HENRY D. BENNETT, Real Estate
AND
Mortgages.

7 Exchange Place, Rooms 22 and 23, BOSTON.

JAMES H. BOODY,
HOUSE, SIGN & DECORATIVE PAINTING,
BROOKLINE, MASS,

258

BROOKLINE [M] DIRECTORY

- Mosher Harris P. physician, Mass. Gen. Hospital, B. res.
84 Francis
- *Mosman Walter B. floor walker, 140 Tremont, B. h. 10
Monmouth court
- *Moss Frank P. sewing machines, 173 Tremont, B. house
Abbotsford road
- Moulton Edward, mnfr. 287 Devonshire, B. bds. St. Paul,
near Freeman
- *Susie S. widow of Charles H. h. 348 Washington
- *Mowry Oscar B. lawyer, 82 Devonshire, rm. 14 B. h. 136
St. Paul
- Mowton Isabelle L. widow of Nelson, h. 14 School
- Moylan Michael, laborer, b. Mary Holleran's, Heath
- *Moynahan Thomas, coachman, h. 783 Boylston
- *Moynihan Thomas, coachman, Mrs. A. W. Blake, h. 79
Sewall
- *Mudge Alfred, house 6 Webster
- *Eliza A. widow of John, h. 54 Auburn
- *Mudgett Henry L. wholesale fruit, 104 Commercial, B. h.
72 Centre
- *Mulcahey Patrick, gardener, h. 49 Walter ave.
Thomas Jr. milkman, 330 Harvard, b. do.
- *William, bricklayer, h. 249 Cypress [per
- Muldowney Charles T. clerk, F. F. Muldowney, b. 20 Juni-
- *Francis F. plumber, Walnut, cor. High, h. 20 Juniper
- *Mulhern Margaret, widow of Edward, h. 145 Boylston
- *Sarah Mrs. laundress, h. 28 Boylston
- *Mulholland James, h. 52 Walter avenue
- *John, laborer, h. 1 Walter avenue
Thomas, laborer, b. 1 Walter avenue
- Mullane Jeremiah, painter, 1 High, h. at Boston
- *Mullaney John, laborer, h. 9 Sewall pl.
- *Michael, gardener, h. 7 Sewall pl.
Patrick R. coachman, W. C. Cotton, Kent
- Mulleary Patrick, coachman, M. S. P. Pollard, h. Winches-
ter, near Beacon [vard
- Mullen Addie F. bookkeeper, 5 Harvard sq. b. 107 Har-
- *Alretha E. Mrs. h. 107 Harvard
- *Edward, laborer, h. Newton, n. Grove
- *Ellen, widow of Frank J. h. 33 Brookline ave.
Lizzie M. saleswoman, 9 Harvard sq. b. 107 Harvard
William, laborer, b. 52 Walter ave.
-

**Florists, J. NEWMAN & SONS,
51 Tremont St., Boston.**

YOUNG & BROWN,

Chemists and Apothecaries.

BROOKLINE [M] DIRECTORY

259

- *Muller Fredrika, house 99 Boylston
see Miller and Mallar
- Mulligan Thomas, mason, b. 46 Walter ave.
- Muldowney Edward F. hay, grain, etc. r. 40 Pearl, b. 78
Perry
- *Ellen, widow of Michael, h. 78 Perry
Henry P. veterinary, bds. 78 Perry
- *Thomas B. horseshoer, 9 Lime, B. h. 3 Aspinwall ave.
- *Mulrane John, laborer, h. Heath, n. cemetery
- Mulrey Patrick, teamster, b. 37 Cameron
- *William, laborer, h. 183 High [monwealth ave.
- Mulvey Annie, widow of John, b. St. Mary's, cor. Com-
- *Michael, laborer, h. 10 Kerrigan pl.
Patrick F. laborer, h. 77 Pearl
- *William H. gardener, h. 115 Boylston
- *Mumford George S. mngr. Boston Fireproof Storage Ware-
house, Bryant and Parker sts. Boston, h. Chestnut
Hill rd.
- *Munck William, electrician, B. h. 41 Villa lane
William Jr. clerk, b. 41 Villa lane
- *Mund William, coachman, 92 High, h. 95 Walnut
Mungovan Hannah, res. 113 Boylston
- *James G. plumber, h. 113 Boylston
- *Munns Michael, laborer, h. 7 Washington
*Thomas, painter, h. 65 Walter ave.
- Munroe Sophia, res. 39 Cypress
- *Munsell Albert H. artist, h. Middlesex rd. cor. Devon
- Munsil Edwin, clerk, 83 Harvard, b. 111 Brook
Frederick, trimmer, 47 Pearl, b. 111 Brook
- *Milton R. electrician, h. 111 Brook
William, electrician, b. 111 Brook
- Murdock Harry L. b. 21 Harris
William, carpenter, b. 68 Chestnut
- Murley James L. letter carrier, P. O. h. at Boston
- Murphy Annie L. clerk, 225 Washington, b. 16 Taber pl.
*Bartholomew, coachman, C. P. Gardiner, Clyde, h.
near do.
Cornelius, insideman, Wm. N. Merriam, Winthrop
rd. b. do.
- *Cornelius, laborer, h. rear 77 Pearl
Daniel C. sub. clerk, P. O., B. b. 136 Boylston

COUSENS BROS., Coal, Wood and Bundle Hay,

OFFICE, 225 WASHINGTON STREET,

Wharf at Longwood, near Cottage Farm Station, Brookline. Telephone Connection

H. R. HEAD, PROVISIONS, BUTTER, FRESH EGGS, ETC.

Telephone. 88 HARVARD STREET, BROOKLINE.

260

BROOKLINE [M] DIRECTORY

- *Murphy Dennis, gardener, h. 19 Roberts
 Dennis, jour. tailor, B. b. 201 High
 John, teamster, b. 12 Winthrop pl.
- *John D. 334 Washington, b. 16 Taber place
- *John H. gardener, h. 74 Chestnut Hill ave.
- *John H. shoemaker, 188 Washington, h. 16 Taber pl.
- *John J. clerk, 242 Wash. b. 136 Boylston
- *John J. town teamster, h. 112 Chestnut
- *John P. carpenter, h. 28 Walter ave.
 John P. polisher, 279 Washington, h. at Roxbury
- Joseph E. laborer, b. 11 Roberts [B.
 Joseph P. physician, 37 Harvard, h. 1607 Tremont,
- *Margaret Mrs. h. 2 Sewall
 Margaret B. bookkeeper, 30 Station, b. John H.
 Murphy's, Chestnut Hill ave.
- *Mary, widow of Michael D. h. 136 Boylston
 Mary, Alice and Theresa, res. 129 Harvard
- *Mary A. widow of James, h. 129 Harvard
- *Mary A. widow of William, h. 11 Roberts [ton
 Matthew F. bookkeeper, 347 Washington, h. at Bos-
- *Michael, coachman, h. 9 Perry
 Michael W. laborer, b. 11 Roberts
 Nellie W. variety store, 1 Stewall st. pl. b. 11 Roberts
- *Patrick, shoemaker, B. h. 63 Walter ave.
 Thomas F. laborer, b. 11 Roberts
 Walter E. reporter, Boston Journal, b. 16 Taber pl.
- Murray Andrew, electrician, b. 237 Washington [ave.
- *Edward W. stable, 53 Stanhope, B. h. 97 Longwood
- *George R. electrician, h. 81 Sewall
 Helen, nurse, Channing Hospital, b. do.
- *Henry J. (Murray & Small) plumber, 266 Wash-
 ington, h. 46 Brook
 Henry J. Jr. plumber, 266 Washington, b. 46 Brook
 James, driver, 30 Station, h. 48 Cameron
- *James F. laborer, h. rear 50 Walter ave.
 James G. grocer, 351 Boylston, b. Somerset House
- *James M. expressman, h. 44 Cameron
- *Jane, widow of Hugh, h. 100 Pearl
- *Jane, widow of John, h. 56 Pearl
 John, laborer, b. 130 St. Mary's
- *John H. hostler, B. h. 23 Juniper

PALMER, FLORIST, Telephone.
 SALESROOM, HARVARD SQUARE,
 Conservatories, Newton Street, - - BROOKLINE.

"PILLSBURY'S BEST FLOUR,"

The Standard of the World.

BROOKLINE [N] DIRECTORY 261

- Murray John T. contractor, 100 Pearl, res. do.
John W. clerk, 106 Washington, b. 102 do.
Mary, rms. 19 Washington
- *Michael, gardener, h. Houlihan ave.
Michael J. engineer, 112 Cypress, b. 56 Pearl
 - *Robert, h. Freeman, cor. Ridgeway
 - *Sarah, widow, h. rear 50 Walter ave.
 - *Thomas, laborer, h. Oak pl.
 - *Thomas J. hardware, 242 Washington, h. 21 Thayer
 - *William E. (William E. Murray & Co.) h. 102
Washington
William E. & Co. (William E. Murray) grocers,
106 Washington
& Small (Henry J. Murray and Frank E. Small)
plumbers and gas fitters, 266 Washington
- *Murtagh Patrick J. coachman, J. W. Keenan, h. 20
Thayer pl.
- *Muse George, carpenter, h. 4 Harvard pl.
Lewis, clerk, B. b. 4 Harvard pl.
- *Mutch John, gardener, 32 Marshall, h. 155 Longwood av.
Myer Richard, student, H. U. Camb. b. T. B. Hall's, Ivy
- *Myers Evelyn F. whol. shoes, 16 Lincoln, h. Mason ter.
Jacob, gardener, 81 Davis ave. res. do.
- *Myrick Carrie W. widow of George, h. 1359 Beacon
- NADEAU GEORGE C. coachman, 38 Pleasant, rms. do.
Nadel Abraham, tailor, 294 Washington, b. Hotel Whyte
- *David, furrier and tailor, 294 Washington, h. Hotel
Whyte, suite 1, High
- Nagle Luke T. student, H. U. Camb. b. 131 Walnut
- *Thomas, horseshoer, 91 Washington, and 37 Boyl-
ston, h. 131 Walnut
- Nahant Fish Market**, fish and oysters, William H.
Snow, manager, 83 Harvard. See p. 546
- *Nahrung Charles L. gardener, 99 Washington, h. do.
- Nash Edward R. leather, 19 High, B. res. 14 Auburn
- *Francis J. h. 14 Auburn
 - *Joseph H. stable, Westbourne terrace, n. Brighton
line, h. 791 Washington
Walter A. b. 38 Pleasant

HENRY D. BENNETT, Real Estate
AND
Mortgages.

7 Exchange Place, Rooms 22 and 23, BOSTON.

JAMES H. BOODY,
HOUSE, SIGN & DECORATIVE PAINTING,
BROOKLINE, MASS,

262

BROOKLINE [N] DIRECTORY

- Nash William G.** (Foster & Nash) lawyer, 222 Washington, and 27 State, B. res. 14 Auburn. See p. 7
- *Nathan Jacob, soap, 71 Prentice, B. h. 23 Auburn
- *Nawn George W. hospital foreman, B. h. rear 114 Chestnut
James W. watchman, B. b. rear 114 Chestnut
- *Neal Burton W. h. 123 Davis ave.
*Burton W. Jr. carpenter and builder, 293 Boylston, h. 13 Elm
- *Neale Otis S. bottler and whol. liquors, 26 Howard, B. h. 53 Marion
- *Neason Edward, painter, h. 55 Boylston
Nelson Bros. (Henry H. Nelson) grocers, 205 Wash. Clarence, coachman, 21 Addington rd. b. do.
Edward, 1558 Beacon, b. do.
Henry H. (Nelson Bros.) grocer, 205 Washington, h. Centre, Jamaica Plain
- *John G. Mrs. h. 95 Prospect
- *Thomas L. h. 1347 Beacon, suite 1
- Nevelle Henry, coachman, 60 Babcock, rms. do.
Nevers Henrietta A. teacher sewing, public schools, rms. 13 Goodwin pl.
- New England Telephone & Telegraph Co.**
Aspinwall ave. cor. Brook. See p. 543
- *Newcomb Charles E. clerk, 1361 Beacon, h. 113 Brook Edward, 14 Station, rms. 4 Homer, suite 3
Frank, 14 Station, rms. 4 Homer, suite 3
- *George L. driver, Hook & Ladder, No. 1, h. 28 School
Lillian M. bookkeeper, 145 Washington, b. 28 School
- *Maynard, trav. salesman, h. Marion terrace
- Newell Anna E. bookkeeper, 3 Harvard sq. res. 35 Pearl
- *Arthur H. insurance, 48 Congress, B. h. Pleasant, n. Dwight
- *Charlotte L. and Rebecca, h. Hotel Kempsford
Helen, teacher, kindergarten, John D. Runkle's school, res. Kilsyth road
James, stonecutter, res. 35 Pearl
John T. clerk, 256 Wash. res. 35 Pearl
- *Samuel, laborer, h. 35 Pearl
- Newhall Frank, iron, B. b. 95 Prospect
-

**Florists, J. NEWMAN & SONS,
51 Tremont St., Boston.**

YOUNG & BROWN,

Chemists and Apothecaries.

BROOKLINE [N] DIRECTORY

263

- ***Newman Arthur H.** (J. Newman & Sons) florist,
51 Tremont, B. h. Naples road, cor. Abbotsford
road. See foot lines
- *Patrick H. blacksmith, h. 345 Boylston
William J. hackman, M. J. O'Day, b. 345 Boylston
- *Newton Sarah D. private school, 2 Aspinwall ave. h. do.
William T. treas. The American Shoe Tip Co. 134
Summer, B. res. 24 Francis
- Nichols Abbie L. widow of George, b. 71 Park
- *Benjamin F. salesman, 159 Blackstone, B. h. 24
Stetson
- *Frank, expressman, h. Freeman, n. Stetson
William B. supt. Brookline Gas Co. h. at Allston
- Nicholson Henrietta Wise Mrs. h. 32 Centre
- Nickerson Charles J. clerk, b. 11 Harvard
- *John G. carpenter, h. 124 Cypress
Seldon, carpenter, b. 124 Cypress
- Nims Leon A. groom, Louis Cabot, Warren, res. do.
- Niver Edwin T. 37 Court, B. res. 64 Cypress
- ***Niver James B.** general agent, Equitable Life Assur-
ance Society, 150 Devonshire, B. h. 64 Cypress.
See p. 6
James B. Jr. b. 64 Cypress
- *Noble Albert J. telephone inspector, Aspinwall ave. h. 2
Hurd road
- Nolan Annie T. clerk, b. 36 School
- *Felix, coachman, h. 801 Boylston
- *George, boarding house, 58 Harvard
- *John, letter carrier, h. 36 School
John F. clerk, P. O., B. b. 36 School
Josephine, bookkeeper, 1343 Beacon, h. at Cambridge
Mathew J. clerk, P. O., B. b. 36 School
- *Michael, letter carrier, h. Perry, n. Aspinwall ave.
- Noonan Henry C. clerk, 1340 Beacon, b. at Boston
- *James Mrs. h. 31 Villa lane
- *Joseph J. laborer, h. 65 Pearl
Patrick, brick mason, b. Morlock's Hotel
- Noone Martin, laborer, bds. 17 Roberts
- Norcross Castelly O. rms. 209 Washington [Thayer
- *Nordell Philip A. Rev. editor, 21 Bromfield, B. h. 29
- *Norman Lionel, electrical engineer, B. h. 62 Cypress

COUSENS BROS., Coal, Wood and Bundle Hay,

OFFICE, 225 WASHINGTON STREET,

Wharf at Longwood, near Cottage Farm Station, Brookline. Telephone Connection

H. R. HEAD, PROVISIONS, BUTTER, FRESH EGGS, ETC.

Telephone. 88 HARVARD STREET, BROOKLINE.

264 BROOKLINE [N] DIRECTORY

- *Norris Caroline T. widow of George W. h. Summit ave.
- *Charles S. pianos, 181 Tremont, B. h. Mason terrace,
cor. Lancaster terrace
- Elmer E. pianos and diamonds, 724 Washington, B.
res. Summit ave. n. Boston line
- John J. plumber's helper, b. rear 76 Pearl
- *Patrick, laborer, h. rear 76 Pearl
- Sarah F., M. D. res. Mrs. C. D. Bradley's, Fisher av.
- Thomas, laborer, bds. 65 Pearl
- *North Charles H. h. Summit ave. n. Mason terrace
- Fred K. res. Summit ave. n. Mason terrace
- *James N. treas. 33 Bowker, B. h. 942 Beacon
- J. L. Mrs. res. Summit ave. n. Mason terrace
- *S. N. Dexter, sec. 70 Kilby, B. h. 15 Edge Hill rd.
- *Northrop Delbert W. com. mer. 29 Kingston, B. h. 219
Aspinwall ave.
- Norton Alice P. Mrs. teacher, domestic science, High
school, h. at Auburndale
- *Anson B. manager, N. E. T. & T. Co. Aspinwall ave.
h. 12 Linden pl.
- *Catherine, widow of Michael, h. 790 Boylston
- Edwin A. b. 327 Harvard
- John F. plumber, 178 Washington, b. 102 do.
- Joseph, painter, 9 Station, h. at Cambridge
- *Keran, laborer, h. 71 Pearl
- Margaret, grocer, 780 Boylston, res. do.
- *Mary, widow of Patrick, h. 102 Washington
- *Michael J. gardener, h. 780 Boylston
- *William, concreter, h. 37 Juniper
- William P. clerk, 174 Washington, b. 102 do.
- *Nowell Frances A. Mrs. h. 1647 Beacon
- *Grant W. salesman, 77 Bedford, B. h. 38 Linden,
suite 5 [Beacon
- John P. stock broker, 7 Exchange pl. B. res. 1647
- Noyes Claudius A. gents' furnishings, Summer, B. b. 308
Harvard
- *George D. lawyer, 60 Congress, B. h. 287 Walnut
- *Nutt Eva A. widow of Henry C. h. 86 Babcock
- Frank A. insurance, 20 Kilby, B. b. 86 Babcock
- Mary G. boards 86 Babcock
- *Nye Joseph H. (Walizer & Co.) provisions, Homer, house
5 Aspinwall avenue

FLEMING, ELECTRICIAN,

Harvard Square, Brookline. Telephone 137-2.

"PILLSBURY'S BEST FLOUR,"

The Standard of the World.

BROOKLINE [O] DIRECTORY

265

- Nyhan Bartholomew, expressman, b. rear 76 Pearl
Dennis, hackman, M. J. O'Day, b. 6 Morss ave.
*Dennis, teamster, 84 Wash. h. rear 76 Pearl
*Thomas, gardener, h. 22 Winthrop pl.
- *Nyhart Abner, h. 1533 Beacon [17 Flora
*Nyhen John J. janitor, Parsons and Winthrop schools, h.
*John J. Jr. blacksmith, house Heath, bey. Hammond
Nyland Michael, laborer, b. Boylston pl. [b. do.
Nylander Erland, coachman, F. W. Lawrence, Mountfort,
Lawrence, coachman, G. B. Little, Kent, rms. do.
- *O'BEIRNE JAMES, h. 20 Walter avenue
Maurice, shipper, B. b. 20 Walter ave.
- *Obracker Fred, 14 Station, h. 24 Walter ave. [do.
O'Brien Andrew (O'Brien Bros.) 1343 Beacon, res. 1470
Brothers (James, Andrew and Joseph) fish and
oysters, 1343 Beacon
*James (O'Brien Bros.) 1343 Beacon, h. 1470 do.
*Jeremiah F. mason, h. 41 Harvard, suite 1
*John, laborer, h. 97 Brookline ave.
*John J. gardener, 161 Harvard, h. rear 28 Flora
*John J. laborer, h. 801 Boylston
*John J. laborer, h. 6 Roberts
Joseph (O'Brien Bros.) 1343 Beacon, res. 1470 do.
*Martin, carpenter, O. B. Delano, h. 6 Pearl
*Martin, laborer, house 801 Boylston
*Michael A. inspector, Brookline W. W. h. 2 Pearl
*Patrick, laborer, h. 60 Villa lane
Thomas, laborer, b. T. McNamara's, Houlihan ave.
*Thomas J. blacksmith, 273 Boylston, h. 14 Cameron
*Timothy J. carriage mnfr. 273 Boylston, h. 17 Cameron
*William, teamster, h. 44 Cameron [av.
- *O'Brion Albert G. hardware, 60 Franklin, B. h. 20 Searle
Harry, salesman, res. 5 Kilsyth terrace
*Thomas L. insurance, Water, B. h. 5 Kilsyth terrace
O'Connell David, telegraph operator, Brookline R. R.
station, rms end Davis ct.
*Jeremiah, laborer, h. 215 Pond ave.
*Joseph J. sergeant of police, h. 173 High
William W. carpenter, rms. 5 Walnut

HENRY D. BENNETT, Real Estate
AND
Mortgages.

7 Exchange Place, Rooms 22 and 23, BOSTON.

JAMES H. BOODY,
HOUSE, SIGN & DECORATIVE PAINTING,
BROOKLINE, MASS,

266

BROOKLINE [0] DIRECTORY

- O'Connor Bartholomew, clerk, 11 Harvard sq. bds.
59 Brookline ave.
- *Cornelius, laborer, h. 62 Pearl
Cornelius F. car conductor, rms. 62 Pearl
- *Dennis, gardener, h. Fay pl.
- *Edward, plasterer, h. 40 White place
John, clerk, Beacon, B. res. Perry, n. Aspinwall ave.
- *John M. asst. janitor, public library, h. Fay pl.
Michael, cook, Country Club, Clyde, b. do.
Michael A. coachman, 235 Kent, h. at Roxbury
- *Patrick, laborer, h. 6 Morss ave.
- O'Connors Frank W. plumber, rms. 58 Harvard
- *O'Day Dennis, paver, h. 81 Pearl
Dennis Jr. laborer, b. 81 Pearl
- *James J. laborer, h. 781 Boylston
Joseph, clerk, 1343 Beacon, b. 81 Pearl [Pearl
Joseph P. public carriage, Brookline station, b. 81
- *Michael, grocer, 5 Washington, h. 63 do.
- *Michael, teamster, B. h. 14 Kerrigan pl.
- *Michael E. police, h. 217 Cypress
- *Michael J. livery stable, 19 Boylston, h. 43 do.
Patrick H. laborer, b. 16 Juniper
Stephen, clerk, b. 81 Pearl
- *Thomas, foreman street dept. h. 63 Washington
- *Thomas F. Mrs. undertaker, 45 Boylston, h. 43 do.
Thomas G. teamster, b. 81 Pearl
- *O'Donnell Edward F. coachman, J. C. Sawyer, Winthrop road, bds. do.
- *John, gardener, Moses Williams, h. 249 Cypress
- *Thomas, coachman, h. 786 Boylston
- O'Grady Peter, coachman, 936 Beacon, h. rear do.
- *O'Handley John A. carpenter, h. Heath, n. Oak
- *O'Hara Delia, widow, house 37 Cameron
John, laborer, b. 37 Cameron
Patrick, coachman, James Stevenson's, Beacon, rm. do.
- *Thomas, laborer, h. 37 Cameron
- O'Hare Catherine E. nurse, res. 54 White pl.
- *Hugh, laborer, h. 70 Chestnut Hill ave.
John, teamster, b. 70 Chestnut Hill ave.
Joseph, driver, 107 Boylston, b. do.
Joseph F. plumber, B. b. 94 Brookline ave.
-

**Florists, J. NEWMAN & SONS,
51 Tremont St., Boston.**

YOUNG & BROWN,

Chemists and Apothecaries.

BROOKLINE [0] DIRECTORY

267

-
- *O'Hare Mary, widow of John, h. 54 White pl.
Patrick, teamster, b. 70 Chestnut Hill ave.
 - *Patrick J. watchman, 14 Station, h. 185 Pond ave.
 - *O'Hearn Catherine, widow of James, h. 785 Boylston
 - *Daniel, laborer, h. Heath, n. the cemetery
 - *David, farmer, h. Heath, bey. Hammond
 - *Elizabeth, dressmaker, Houlihan av. h. do.
James, machinist, b. Catherine O'Hearn's
Margaret C. teacher, Heath school, res. 298 Boylston
 - *Mary, widow of Michael, h. 9 Emerald
 - *Maurice, laborer, h. rear 64 Pearl
 - *Michael J. contractor, 191 Davis av. h. do.
 - *Michael L. florist, 298 Boylston, h. do.
William J. clerk, res. 298 Boylston
 - *Ohman Eric John, waiter, B. h. 14 Sewall
 - *O'Keefe James, carpenter, h. 6 Sewall pl.
see Keefe
 - *O'Leary Bridget, widow, h. 21 Morss ave
 - *Patrick, horse trainer, h. 151 Boylston
Timothy, plasterer, b. 21 Morss ave.
 - *Olive James W. stable foreman, H. W. Lamb, h. 201 High
 - *O'Loughlin Patrick, lawyer, 23 Court, B. h. 54 Cypress
 - *Olmsted Charles H. clothing, Wash. cor. Boylston, B. h. 68 Green
 - *Frederick Law (F. L. & J. C. Olmsted) Warren, h. do.
Frederick Law Jr. with F. L. & J. C. Olmsted, Warren, res. do.
F. L. & J. C. (Frederick L. and John C.) landscape architects, Warren, cor. Dudley
John C. (F. L. & J. C. Olmsted) Warren, res. do.
 - Olsen Edward, clerk, 1348A Beacon, rms. 93 Harvard
Olaf, coachman, 1581 Beacon, rms. do.
 - *Peder, com. merchant, 100 Summer, B. h. Summit av.
Thomas, clerk, 32 White pl.
Thomas, laundryman, rms. 227 Washington
 - *O'Neil Daniel, driver, 1 High, h. 33 Juniper
Hugh, laborer, bds. 35 Flora
 - *John, laborer, h. 65 Sewall pl.
John T. 14 Station, b. 65 Sewall pl.
 - *Margaret, widow of Patrick, h. 35 Flora
Patrick, laborer, b. 55 Walter ave.

COUSENS BROS., Coal, Wood and Bundle Hay,

OFFICE, 225 WASHINGTON STREET,

Wharf at Longwood, near Cottage Farm Station, Brookline. Telephone Connection

H. R. HEAD, PROVISIONS,  BUTTER, FRESH EGGS, ETC.

Telephone. 88 HARVARD STREET, BROOKLINE.

268

BROOKLINE [P] DIRECTORY

- *O'Neil Patrick, laborer, h. 29 Morss ave.
 *Patrick, laborer, h. r. 102 Chestnut
 Patrick J. 14 Station, b. 65 Sewall pl.
 Philip J. clerk, 236 Wash. b. 36 Flora
 *Sarah, widow of John, h. 36 Flora
 Thomas, gardener, b. 199 Boylston
 Thomas, laborer, b. 35 Flora
 Orcutt Albert A. clerk, 1355 Beacon, h. at Allston
 *Mears, janitor, public library, h. 282 Washington
 *William Dana, gen. manager, Univ. Press, Camb. h.
 125 Addington road [vard
 *Ordway Joseph H. mnfr. 96 Beverly, B. h. Fuller, n. Har-
 *O'Riley James, laborer, h. 25 White pl.
 Michael, bar clerk, B. b. 8 Sewall
 *Patrick, steward, B. h. 8 Sewall
 see Riley
 Orlinski Joseph, farmer, off Newton, next Clyde, h. do.
 *Orne Caroline, house 112 Babcock [chester
 *Orrock John M. Rev. editor, 144 Hanover, B. h. 68 Win-
 Orville Charles T. equilibrist, b. 22 Searle ave.
 Osborne B. Sidney, baggage master, Reservoir depot,
 Chestnut Hill ave. h. at Brighton
 *Oschartz Hugo, concreter, h. 24½ Walter ave.
 *Osgood Frederick H. physician, 155 Cypress, h. do.
 *George L. music teacher, 149A Tremont, B. house
 Howard, cor. Walnut
 O'Shea Daniel D. upholsterer, 45 Harvard, b. 13 do.
 *Ouimet Arthur, coachman, F. W. Welch, h. Warren, near
 Dudley
 *Owen William, 109 High, B. h. 1400 Beacon
 *Owens James, hostler, h. 17 Kerrigan pl.
 Joseph E. manual training teacher, public schools,
 b. 142 Boylston
 *PACKARD JOHN C. sub-master, High school, h. 14
 Searle ave.
 *John D. at 20 Chardon, B. h. 15 Naples rd.
 Walter, house 29 Webster
 *Page Francis E. lumber, 32 Lancaster, B. h. 158 St. Paul
 *George Alfred, clerk, 196 Summer, B. res. Dana
 Estes', Englewood ave.

HENRY D. BENNETT, Real Estate
 AND
 Mortgages.

7 Exchange Place, Rooms 22 and 23, BOSTON.

"PILLSBURY'S BEST FLOUR,"

The Standard of the World.

BROOKLINE [P] DIRECTORY

269

- *Page George H. clerk, M. S. S. Co. India wharf, B. h. 25
Edge Hill road
- George H. driver, Chase Express Co. b. 18 School
- *Louis C. bookkeeper, B. h. 9 Walnut terrace
- Paige Albert S. court officer and inspector of police, res.
26 Searle avenue
- *Frank E. feltings, 75 Chauncy, B. h. 41 Park
- *Hannah E. widow of John S. h. 26 Searle ave.
Walter W. at 75 State, B. res. 26 Searle ave.
- *Paine Arthur B. lumber, 4 Liberty sq. B. h. 120 Pleasant
Bros. (Henry K. and Isaac) hardware, plumbers, etc.
3 Harvard square
- *Frederick W. 113 Devonshire, B. h. 46 Dudley
- *George A. carpenter, h. 81 Pearl
- G. Henry, clerk, 3 Harvard sq. b. 14 Prospect
- *Henry K. (Paine Bros.) h. 14 Prospect
- *Isaac (Paine Bros.) h. 36 Waverly
- *Isaac S. restaurant, 1 So. Market, B. h. 1345A Beacon
- *Robert Treat 2d, lawyer, 1 Beacon, B. h. Heath,
opp. Warren
- William Dexter, stationer and newsdealer, 225 Wash-
ington, b. 14 Prospect
- Palace Thomas, laborer, b. 68 Pearl
- *Paley B. W. painter, h. 2 Linden
- *Palmer Angelia M. P. widow of Charles L. h. 354 Wash.
- *Annie, widow of Robert, h. rear 78 Pearl
- *Christopher C. nurse, h. 205 Walnut
- *Elizabeth V. widow of Geo. F. h. 354 Washington
- ***Palmer Frederick E.** florist, 220 Washington,
house Newton, cor. Goddard ave. See foot lines
- Harriet R. teacher, Pierce grammar school, res. 16
Searle avenue
- *Jane L. widow of Frederick, h. 5 Salisbury rd.
- *Wessie Mrs. house 205 Walnut
- Panter John (estate) real estate, 6 Davis ave.
- *Park Thomas, coachman, h. 755 Washington
- *Parker Aaron H. dentist, 308 Boylston, B. h. 46 Vernon
- Alice E. res. 1 Hawes
- *Alice Q. house 3 Hawes
- Annie I. Mrs. res. 195 Davis ave.
- Arethusa N. widow of Henry A. b. 364 Harvard

PALMER, FLORIST,  Telephone.
SALESROOM, HARVARD SQUARE,
Conservatories, Newton Street, - - BROOKLINE.

JAMES H. BOODY,
HOUSE, SIGN & DECORATIVE PAINTING,
BROOKLINE, MASS,

270

BROOKLINE [P] DIRECTORY

- Parker Austin, boards 46 Vernon [Paul
Carol, Edith, Helen L., Marion Misses, res. 140 St.
*Caroline D. widow of Retire H. h. 140 St. Paul
Charles H. mech. engineer, 36 Head pl. B. res. 1
Hawes [dike
*Charles W. Jr. salesman, 30 Kilby, B. h. 38 Thorn-
*Edward E. house 57 Waverly
Edwin L. clerk, 90 Pearl, B. b. Francis E. Parker's
Euphemia M. res. 35 Allerton
Forrest L. clerk, bds. 364 Harvard
*Francis E. salesman, 144 High, B. h. Osborn road,
near Babcock
Frank E. student, H. U., Camb. b. Francis E. Parker's
*George S. broker, 149 Congress, B. h. Colchester, n.
Hawes
*James C. D. prof. N. E. Conservatory of Music, B.
h. Mountfort, opp. Prescott
James P. res. 1 Hawes
*Lucy C. widow of William, h. 35 Allerton
*Lydia Mrs. house 103 Boylston
*Mary T. widow of Charles E. h. 1 Hawes
William C. coachman, h. rear 938 Beacon
William D. res. F. E. Parker's, Osborn rd.
William S. student, res. 1 Hawes
*Parks Elwell, h. Marion, cor. Park
Parnell W. F. steward, Country Club, Clyde, b. do.
Partridge William H. photographer, 27 Harvard,
and 2832 Washington, B. h. at Boston. See p. 567
Patten Alex, groom, H. B. Duryea, Avon
*Patterson James, janitor, 31 Milk, B. h. 14 Harvard pl.
*James C. wool, 568 Atlantic ave. B. h. 67 Perry
*John A. coachman, J. G. Stearns, h. Freeman, near
Ridgeway
*Robert, coachman, J. P. Stearns, h. 358 Wash.
Samuel, coachman, 146 Harvard, rms. do.
*Samuel Mrs. h. 4 Harvard pl.
Samuel Jr. clerk, res. 4 Harvard pl.
*Wilfred, adv. agent, N. Y. World, h. 49 Cypress
William A. coachman, Dana Estes, Englewood ave.
William J. salesman, Tremont bldg. B. b. 14 Har-
vard place [do.
William S. gardener, Winthrop rd. cor Rawson rd. b.

Florists, J. NEWMAN & SONS,
51 Tremont St., Boston.

YOUNG & BROWN,

Chemists and Apothecaries.

BROOKLINE [P] DIRECTORY

271

- *Pattison Charles E. at 3 Head pl. B. h. 12 Cypress pl.
Paul Hattie F. teacher, Sewall St. school, res. at Roxbury
*N. Clifford, letter carrier, h. 74 Harvard ave.
- *Paull George P. B. foreman, 347 Washington, h. 35
Harvard
- *Payson Althea T. widow of Gilbert B. h. 1045 Beacon
Charles Clifford, student, H. U. Camb. res. 1045
Beacon
Gilbert R. b. 1045 Beacon
Samuel C. clerk, res. 1045 Beacon
- ***Pazolt William R.** sign painter, 166 Washington, h.
183 High. See back cover
- *Peabody Robert S. architect, 53 State, rm. 919, B. h. 5
Edge Hill road
- Pearson Annie O. teacher, Pierce school, h. at Waltham
*Charles H. 114 State, B. h. 8 Frances terrace, Tappan
Eugene, car conductor, rms. 80 Chestnut
see Persons
- Peck Louisa, widow of Moses, res. 53 Brook
Luke B. medical student, b. 20 High
- Peirce Annie H. widow of Henry E. res. 234 Harvard
*Charles C. agent, 180 Summer, B. h. 20 Harrison
*George, agent, 70 Water, B. h. Wash. n. Beacon
*Silas Jr. whol. grocer, 59 Commercial, B. h. 86
Vernon
*William O. h. 234 Harvard
W. Allen, treas. 345A Washington, B. res. 234
Harvard
see Pierce
- *Pelton Ernest M. motorman, h. 39 Walter ave.
- Pembroke Harry, coachman, T. C. Hollander, rms. 2
St. Mary's ct.
John, waiter, Country Club, Clyde, h. do.
- Pender Frank, expressman, b. 4 Hurd rd.
- *Pendergast Martin, coachman, 305 Walnut, h. Houlihan
ave.
- Penniman Elisha S. res. Mrs. M. J. Williams', Walnut pl.
*Frank A. car conductor, h. 22 Perry
Samuel O. coachman, 80 Harvard ave. b. do.
- *Pennycuick Arthur D. banker, B. h. 1345A Beacon
- *Percy Frederick B. physician, 194 Aspinwall ave. h. do.

COUSENS BROS., Coal, Wood and Bundle Hay,

OFFICE, 225 WASHINGTON STREET,

Wharf at Longwood, near Cottage Farm Station, Brookline. Telephone Connection

H. R. HEAD, PROVISIONS, BUTTER, FRESH EGGS, ETC.

Telephone. 88 HARVARD STREET, BROOKLINE.

272

BROOKLINE [P] DIRECTORY

- *Perkins Charles F. lawyer, 82 Devon. B. h. 60 Davis ave.
Francis Nathaniel, salesman, res. F. H. Perkins'
- *Francis Wm. h. 65 Davis ave.
- *Frederick H. insurance agent, 32 Kilby, B. h. end
Walnut pl.
- *Perrin Lewis, real estate, 23 Court, B. h. Walnut, near
Warren
Mary, res. Walnut, n. Warren
- *Usip, carpenter, h. 241 Cypress
- *Perry Agnes, widow of Edward S. T. h. 116 Brook
- *Arthur, vice pres. 68 Ames bldg. B. h. 112
Lancaster terrace
Edward K. b. L. F. Perry's, Park
- *George S. manager, 1340 Beacon, h. 9 Devotion
- *John Y. real estate, 741 Exchange bldg. B. h. John,
cor. Green
Joseph, clerk, 85 Harvard, rms. 2 Hurd rd.
- *Lewis F. painter, 8 Bosworth, B. h. Park, cor.
Hayward ave.
Warren E. 14 Station, b. 116 Brook
- *William, coachman, 1405 Beacon, h. 50 School
William P. driver, Chase Express Co. rms. 30 School
Persons William T. teamster, C. W. Reed, Clyde, b. do.
- *Peters Absalom P. electrician, W. E. St. R. station, h. 25
Winthrop pl.
Hans A. shoes, 280 Washington, b. 285 do.
- *Thomas, real estate, 209 Washington, B. h. 48
Winchester
- *Peterson George, coachman, 86 Vernon, rms. do.
- *Pettes George Wesley, inspector, Custom House, B. res.
497 Washington
*Mary R. widow of George W. h. 497 Washington
Phelps Edwin S. civil engineer, Town Hall, h. at Boston
George N. trusses, 20 Tremont, B. res. 158 St. Paul
- *Mary C. h. 2 Aspinwall ave.
- *Sara N. teacher at Belmont, h. 2 Aspinwall ave.
- Philbrick Charles L. confectioner, 1352 Beacon, h.
at Boston
- *Edward S. Mrs. h. Walnut, cor. Irving
Phillips Daniel, gardener, b. 1 Aspinwall ave.
Daniel A. electrician, h. 69 Prospect

FLEMING, ELECTRICIAN,

Harvard Square, Brookline. Telephone 137-2.

"PILLSBURY'S BEST FLOUR,"

The Standard of the World.

BROOKLINE [P] DIRECTORY

273

- Phillips Edgar, carpenter, rms. 5A Harvard
*Guilford R. carpenter, h. 7 Hurd road
Ira F. coachman, 246 Harvard, h. 4 Homer, su. 1
Jacob, carpenter, b. 237 Washington
*James J. police, h. 237 Washington
*John A. carpenter, h. 231 Washington
*Michael, laborer, h. 65 Walter ave.
Noah, carpenter, rms. 1 Aspinwall ave.
Patrick, laborer, b. 65 Walter ave.
*Purvis, carpenter, h. 6 Sewall place
*Samuel R. gardener, h. 1 Aspinwall ave.
Theophilus, b. 237 Washington
Thomas, carpenter, b. 237 Washington
Thomas, laborer, b. 1 Aspinwall ave.
Wesley J. carpenter, rms. 7 Station
William G. carpenter, rms. 5A Harvard [cor. Devon
*Phinney Charles H. ins. 31 Milk, B. h. Middlesex rd.
*Etta W. Mrs. h. 135 Davis ave.
Lewis, car conductor, b. 135 Davis ave.
*William L. salesman, 33 High. B. h. 69 Monmouth
Phipps Walter T. mill agt. at Newton Lower Falls, res. 2
Wellington terrace
Pick Robert, carpenter, rms. 2 Harvard sq.
Pickett David, gas fitter, b. 48 Sewall
*Hannah, widow of David, h. 48 Sewall
Maurice, student, b. 48 Sewall [n. Boylston
*Piehler Otto J. furrier, 12 Bromfield, B. h. Brington rd.
Pierce Caroline A. private school, 348 Walnut, res. 227
Chestnut Hill ave. [Holland rd.
*Dean, stock broker, 53 State, B. h. Fisher ave. opp.
*Eliza A. widow of William P. h. 227 Chestnut Hill av.
Elizabeth D., Caroline W. and Mary B. res. 185
Chestnut Hill ave. [h. 42 Brook
*Everett E. confectioner and baker, 235 Washington,
*Fred A. clerk, 145 Washington, and (A. L. Bridg-
man & Co.) cafe, 8 Station, h. suite 3, Hotel
Fosdick [Hill ave.
*Jacob W. 411 Exchange bldg. B. h. 185 Chestnut
May L. b. 89 School
*Peter W. Mrs. h. 89 School
S. S. Co. grocers, 1340 Beacon and Tremont bldg. B.
see Peirce

HENRY D. BENNETT, Real Estate
AND
Mortgages.

7 Exchange Place, Rooms 22 and 23, BOSTON.

JAMES H. BOODY,
HOUSE, SIGN & DECORATIVE PAINTING,
BROOKLINE, MASS,

274

BROOKLINE [P] DIRECTORY

- *Pigeon Anna, widow of Michael, h. 53 Walter ave.
Pike George H. watch repairer and optician, 43
Harvard, b. 348 Washington
*Joshua G. conductor, W. E. St. Ry. h. 105 Brook
- *Pineo J. Henry, carpenter, 7 Hurd road, h. do.
———, carpenter, rms. 1 Hurd rd.
- *Pinner Henry, painter, B. E. L. Co. B. h. 179 High
*James, gardener, h. 19 Roberts
*James Jr. plumber, 216 Washington, h. 244 Boylston
- *Piper George W. police, h. 80 Chestnut
*Joseph P. at Park sq. sta. B. h. Naples rd.
- *Pitman Benjamin F. 202 Boylston, B. h. 41 Carlton
- *Plummer Marion S. widow of Gordon, res. 109 Sewall ave.
Plunkett John, clerk, 231 Cypress, b. 225 do.
- *Pollard Albert, bookkeeper, 14 Station, h. 9 Perry
*Alonzo W. wholesale liquors, 113 Causeway, B. h.
1402 Beacon [con
Frederick H. insurance, 71 Kilby, B. res. 1396 Bea-
George, salesman, b. 21 Harvard ave.
*Marshall S. P. liquors, Friend, cor. Causeway, B. h.
1396 Beacon [res. do.
- Pomeroy George T. coachman, E. J. Mitton, Summit ave.
- *Pond Virgil C. dentist, 92 Marlborough, B. h. Philbrick
road, cor. Boylston
- *Pons Charles A. upholsterer, h. 348 Washington
Frank T. carpenter, res. 348 Washington
- *Poor Henry V. editor, 13 William, N. Y. h. 389 Walnut
John R. res. 212 Aspinwall ave.
Lucy T. and Agnes B. res. 389 Walnut
- *Pope Arthur W. shoe mnfrs. goods, 45 High, B. h. 3
Frances terrace, Tappan
*Benjamin, lumber and bricks, 774 Albany, B. h.
1671 Beacon
- *Porter Alice H. Mrs. h. 29 Webster
Edgar C. mason, rms. 175 Washington
M. Henry, tailor, 288 Washington, rms. do.
Samuel H. clerk, 5 Harvard sq. rms. at Boston
William, painter, 200 Washington, h. at Roxbury
- Post Edwin F. Mrs. res. 46 Gorham ave.
- Potter Emegone S. widow of Daniel, h. 67 Winchester
*Frederick W. machinist, h. 2 Roberts

Florists, J. NEWMAN & SONS,
51 Tremont St., Boston.

YOUNG & BROWN,

Chemists and Apothecaries.

BROOKLINE [P] DIRECTORY

275

- Potter Grace A. teacher, kindergarten, Walnut, cor. High,
b. 287 Kent [Kent
- *William W. shoe mnfrs. goods, 108 Beach, B. h. 287
W. W. Mrs. treas. Woman's Exchange, Walnut, cor.
High, h. 287 Kent [son
- *Povall Henry T. clerk, 1340 Beacon, h. Freeman, n. Stet-
- *Power George G. h. 1408 Beacon
George G. Jr. student, res. 1408 Beacon
James S. manager, 220 Washington, b. 8 Station
- *Robert, car conductor, h. 11 Taber pl.
- Powers James J. police, b. 8 Cameron
Julia, widow of James, b. 8 Cameron
- *William E. carriage painter, B. h. 20 Flora
- Pratt Aaron, clerk, 225 Washington, b. 54 Harvard
*Dana M. asst. 334 Washington, h. 222 do.
*L. Tyler, at 620 Atlantic ave. B. h. 60 Babcock
- *Pray Arthur H. diamonds, 376 Washington, B. h. 54 Green
Thomas O. diamonds, 376 Wash. B. res. 54 Green
- Pree George W. machinist, 8 Harvard, b. 21 School
Robert B. 14 Station, b. 21 School
- ***Pree William**, cutler, grinder and locksmith, 8 Har-
vard, h. 21 School. See p. 21
- *Presbrey Edward A. cashier, 85 Devonshire, B. h. 4 York
terrace
Palmer E. asst. cashier, 85 Devonshire, B. res. 4
York terrace
- *Prescott George J. Rev. pastor, Good Shepherd, B. h. 9
Monmouth court
*Rebecca W. widow of Geo. W. h. 1055 Beacon
- *Preston Andrew W. manager, Boston Fruit Co. B. h. 80
Centre
Eben, b. 1063 Beacon [ave.
*Elizabeth J. widow of James W. h. Hotel Elsa, Davis
George W. res. Hotel Elsa, Davis ave. [Beacon
*William G. architect, 186 Devonshire, B. h. 1063
- Priest John, laborer, b. 128 Boylston
- *Priestley John, laborer, h. 35 Juniper
*Joseph, laborer, h. 7 Roberts
- *Proctor Annie Mrs. h. 4 Davis ave.
*Ellen O. h. 4 Richter terrace, Beacon
*E. Frank, mason, h. 69 Prospect

COUSENS BROS., Coal, Wood and Bundle Hay,

OFFICE, 225 WASHINGTON STREET,

Wharf at Longwood, near Cottage Farm Station, Brookline. Telephone Connection

H. R. HEAD, PROVISIONS, BUTTER, FRESH EGGS, ETC.

Telephone. 88 HARVARD STREET, BROOKLINE.

276

BROOKLINE [Q] DIRECTORY

- Proctor Georgianna, widow of Charles M. b. 100 Davis ave.
 Margaret, nurse, Channing Hospital, bds. do.
 Mary B. res. Upland rd.
 Roy, helper, 3 Harvard sq. rms. 11 Harvard
 *Sarah L. h. Upland rd. n. Irving
 *Prunty Thomas, laborer, h. rear 71 Pearl
 *Punch Mary, widow of Patrick, h. r. 90 Brookline ave.
 *Punchard Thomas, h. 14 Keiffer road
 William B. landscape and architectural designer, 73
 Tremont, rm. 1147, B. res. 14 Keiffer road
 *Purcell Henry F. salesman, B. h. 283 Pond ave.
 *Purdy Charles A. wool broker, 620 Atlantic ave. B. h.
 4 Parkman terrace, Garrison road
 *Putnam George J. stock broker, 26 Devon. B. house
 531 Boylston
 *William E. 292 Devon. B. h. 60 Clark road
 William E. Jr. student, M. I. T., B. res. 60 Clark rd.
 Pyne John V. (J. V. Pyne & Co.) h. at Boston
 J. V. & Co. (John V., Stephen H. and Thomas M.
 Pyne) dry and fancy goods, 137 and 139 Wash.
 Stephen H. (J. V. Pyne & Co.) b. at Boston
 Thomas M. (J. V. Pyne & Co.) b. at Boston

- QUICK HOWARD P. rms 64 Brook
 -Quigley John, laborer, b. 1 Walter ave.
 *Patrick, laborer, h. 20 Roberts
 Quimby Benjamin F. teamster and contractor, Hammond,
 near Woodland road, res. do.
 Francis E. Mrs. h. 3 Coolidge [do.
 *Thomas C. farmer, Hammond, n. Woodland rd. h.
 *William L. lawyer, 85 and 86 Ames bldg. B. house
 133 Toxteth
 *Quinby Winfield S. butter, etc. 69 So. Market B. house,
 Hotel Elsa, Davis ave.
 Quinlan Edward J. brass finisher, b. Joanna Quinlan's
 Fannie M. J. clerk, 1 High, res. 52 do.
 George F. veterinary, 76 Washington; res. 137 Walnut
 James F. student, res. 52 High
 *James J. laborer, h. 4 Juniper
 James P. carriage painter, 1 High, b. 137 Walnut
 *Joanna, widow of John, h. 74 Chestnut Hill ave.

PALMER, FLORIST, Telephone.
 SALESROOM, HARVARD SQUARE,
 Conservatories, Newton Street, - - BROOKLINE.

"PILLSBURY'S BEST FLOUR,"

The Standard of the World.

BROOKLINE [R] DIRECTORY

277

- ***Quinlan Michael W.** carriage mnfr. 1 High, house 52 do. See page 22
*Thomas, h. 137 Walnut
- ***Quinlan Thomas Mrs.** livery stable, 76 Washington and 7 Pearl, h. 137 Walnut. See p. 545
Thomas A. student, res. 137 Walnut
William L. carriage trimmer, 76 Washington, res. 137 Walnut
William M. collector, 1 High, res. 52 do.
- Quinn David J. at 14 Station, b. 50 Chestnut
Francis J. painter, b. 50 Chestnut
*Frank, coachman, 44 Harvard ave. h. 46 School
*James, florist, 50 Chestnut, h. do.
James F. gardener, 50 Chestnut, b. do.
*John, laborer, h. 65 Walter ave.
*John, jour. tailor, B. h. 5 Roberts
Stephen J. gardener, 50 Chestnut, b. do.
- ***Quinsler George J.** (Quinsler & Co.) carriage mnfr. 36 Washington, and 26 to 30 Cambria, B. h. 626 Washington
- Quinsler & Co.** (George J. Quinsler and George W. McNear) carriage and bicycle mnfrs. 36 Washington, 2 Walter ave. and 26 to 30 Cambria, B. See page 558
- ***RACTLIFFE RICHARD W.** coachman, 37 Chestnut, house 128 do.
Rae William M. coachman, W. E. Cox, Heath, res. do.
- ***Rafferty John J.** gardener, h. 781 Boylston
- ***Rametti Joseph,** h. 291 Harvard
Ramsey George, coachman, 58 Linden pl. rms. do.
Rand Louise E. principal, John D. Runkle's school, res. at Weymouth
- ***Randall Eugene A.** carpenter, h. 5 High st. pl.
***Randolph Eugene,** carpenter, h. High st. pl.
***Rankin Susan A. Mrs.** h. 109 Harvard
***Rappel George,** house 94 Boylston
***Rau Charles A.** h. 24 Walter avenue
***Rausch Anna,** widow of Conrad, h. 6 Harvard pl.
Gertrude, teacher, B. res. 6 Harvard pl.
***Rawson Elbridge M.** supt. 40 Water, B. h. 151 Toxteth

HENRY D. BENNETT, Real Estate
AND
Mortgages.

7 Exchange Place, Rooms 22 and 23, BOSTON.

JAMES H. BOODY,
HOUSE, SIGN & DECORATIVE PAINTING,
BROOKLINE, MASS,

278

BROOKLINE [R] DIRECTORY

- Raymond Charles, farm hand, 15 Newton, b. do.
*Fred C. milkman, 791 Washington, h. do.
*Henry E. teas, etc. 96 Court, B. h. Salisbury road,
cor. Corey road
Mary E. teacher, Pierce school, res. 220 Walnut
Melinda Elizabeth, b. 126 Harvard
*Read Charles F. manager, Mass. Chemical Co. 165 A,
So. B. h. 47 Cypress
Sarah F. widow of Dr. Wm. res. 47 Cypress
see Reed also Reid
*Reagan Maurice, teamster, 84 Washington, h. 40 Pearl
*Michael, tinsmith, h. 105 Boylston
*Patrick, laborer, h. 215 Pond ave.
*Richard, shoemaker, 126 Washington, h. 223 Pond av.
see Regan
Reardon James, res. 25 Emerald
*John, laborer, h. Boylston, n. Newton line
*William, hostler, h. 25 Emerald
*Reding William, at Custom House, B. h. Winthrop road,
next Garrison road
Redington Estell, head nurse, Channing Hospital, b. do.
*Reece Henrietta, widow of John, h. Still, n. Freeman
*Reed Alice G. nurse, h. 2 Aspinwall ave.
*Chester W. contractor, Clyde, n. Warren, h. do.
*Eben W. contractor, Reservoir pl. cor. Boylston, h. do.
Herbert E. bookkeeper, B. res. Reservoir pl.
John, clerk, res. 39 Carlton
John, horseshoer, b. 345 Boylston
*John J. carpenter, h. 282 Washington
*John J. coachman, Dr. C. G. Weld, h. 60 Chestnut
*Julia E. nurse, h. 2 Aspinwall ave.
*Lawrence, laborer, h. 345 Boylston
Lawrence J. clerk, 1346 Beacon, b. 345 Boylston
*Mary C. Mrs. h. 537 Washington
Maurice E. draughtsman, F. L. & J. C. Olmsted,
res. 345 Boylston
Michael, plumber, b. 345 Boylston
William H. res. 39 Carlton
*Regan Catherine C. and Mary J. h. 62 Chestnut
*Eliza, widow of Jeremiah, h. 12 Sewall
Patrick, laborer, b. 12 Sewall
see Reagan

Florists, J. NEWMAN & SONS,
51 Tremont St., Boston.

YOUNG & BROWN,

Chemists and Apothecaries.

BROOKLINE [R] DIRECTORY

279

-
- *Reid Margaret, widow of John, h. 253 Boylston
Reveré Edward H. Mrs. b. James L. Little's, Goddard av.
 - *Reynolds John, grocer, 19 Brookline ave. h. do.
*John, laborer, h. 165 Pond ave.
Kenneth F. clerk, 85 Harvard, rms. 18 School
 - ***Reynolds Milton F.** carpenter and builder, 65
Kent, h. 53 Brook. See back cover
 - *Rice Edwin L. real estate, 158 Boylston, B. h. Dwight,
cor. Stetson
 - *Elizabeth G. widow of David Hall, h. 2 Wellington
terrace, Cypress
 - *Lepine Hall, patent solicitor, 350 Tremont bldg. B.
h. 4 Wellington terrace [ave. h. do.]
 - *L. Frederick, architect and civil engineer, 1 Harvard
 - *Maria G. Mrs. h. 154 Harvard
 - *Millie A. dressmaker, 222 Washington, h. do.
William H. salesman, 350 Wash. B. b. 154 Harvard
 - Rich Charles J. asst. manager, Hollis St. theatre, house
Colchester
 - *George S. supt. Brookline Public Bath, h. 328 Wash.
 - *Henry, 209 Wash. B. h. Buckminster rd. n. Fisher rd.
 - *Thomas A. house 40 Babcock
 - *Richards Dexter N. treas. Bates Mfg. Co. 85 Devonshire,
B. h. 3 Colchester
 - *Frank W. insurance, 45 Kilby, B. h. 231 Babcock
 - *Henry N. real estate, 114 State, rm. 17, and 1784
Washington, B. h. 37 Chestnut
Isaac, 2d man, Dana Estes, Englewood ave.
 - *John J. h. 212 Aspinwall ave.
 - *John S. gardener, h. Clyde, opp. Country Club
 - *J. Dudley, art store, 2 Park, B. h. 44 Linden
Louis L. clerk, 1340 Beacon, b. Hotel Montieth
Waldo Mrs. res. 55 Vernon
William S. carpenter, h. 299 Boylston
 - *Richardson Charles F. (Charles Richardson & Co.) paints
and oils, 85 Oliver, B. h. 126 Toxteth
Charles H. bds. 56 Auburn
 - *Charles H. at B. house 43 Hawes
Edward, clerk, B. rms. 2 Harvard sq.
 - *Edward B. Custom House, B. h. 102 Davis ave.
Fred, plumber, rms. 328 Washington

COUSENS BROS., Coal, Wood and Bundle Hay,

OFFICE, 225 WASHINGTON STREET,

Wharf at Longwood, near Cottage Farm Station, Brookline. Telephone Connection

H. R. HEAD, PROVISIONS,  BUTTER, FRESH EGGS, ETC.

Telephone. 88 HARVARD STREET, BROOKLINE.

280

BROOKLINE [R] DIRECTORY

- *Richardson Fred B. asst. street supt. Town Hall, h. 10
Davis av.
Frederick L. student, B. res. Mrs. H. H. Richardson's
George, coachman, 70 Clark rd. rms. do.
Henry H. student, res. Cottage, n. Warren
- *Henry H. Mrs. h. Cottage, n. Warren
- *Henry T. lawyer, 10 Tremont, B. h. 10 Davis ave.
- *Jeffrey, cashier, 81 Milk, B. h. 98 University rd.
- *Mary, widow of Charles, h. 56 Auburn
Mary H. res. Mrs. H. H. Richardson's, Cottage
Philip, student, H. U. Camb. res. Mrs. H. H. Richardson's
- *Roderick D. grain, 613 Chamber of Commerce, B.
h. 100 Longwood ave.
- *Richmond Charles, merchant, 8 Central wharf, B. h.
75 Clinton road`
- *Harold A. treas. Ball Bearing Co. Norway, B. h.
23 Edge Hill road [Boston
Harriet E. teacher, Edward Devotion school, res. at
Miles S. student, M. I. T., B. res. 75 Clinton rd.
- Rick George J. 14 Station, h. at West Roxbury
- Ridley Ulysses A. Jr.** merchant tailor, 184
Boylston, B. h. 131 Kent. See page 11
- *Riley Charles E. foreman, Brookline W. W. h. 297
Washington
Daniel, plumber's apprentice, b. 59 Brookline ave.
- *Delia, dressmaker, 225 Cypress, h. do.
Edward, baker, b. 46 Morss ave.
Hannah J. Mrs. cigars, etc. 128 Washington
- *James, laborer, h. 59 Brookline ave.
John, salesman, B. b. 41 Juniper
- *Patrick, laborer, h. 41 Juniper
Sidney T. clerk, 128 Washington
- *William F. coachman, Sherman L. Whipple, Warren,
rms. do.
- *Ripley Marcus W. salesman, 33 Summer, B. h. 41
Sewall pl.
- *Rising F. A. printer, h. 20 Harvard pl.
Ritchie Andrew M. (E. S. Ritchie & Sons) h. 268 Walnut
E. S. & Sons (Thomas P., John and Andrew M.)
mnfrs. philosophical and nautical apparatus, 112
Cypress

PALMER, FLORIST,  Telephone.
SALESROOM, HARVARD SQUARE,
Conservatories, Newton Street, - - BROOKLINE.

"PILLSBURY'S BEST FLOUR,"

The Standard of the World.

BROOKLINE [R] DIRECTORY

281

- Ritchie John (E. S. Ritchie & Sons) res. 267 Walnut
Thomas P. (E. S. Ritchie & Sons) h. at Newton
Highlands
- Riverdale Casino, Francis, near Harrison
Conservatory, 176 High
- Roach John, clerk, 77 Brookline ave. b. do. [h. do.
*Margaret, widow of James, grocer, 77 Brookline ave.
see Roche
- Roak Ella, bookkeeper, 32 White pl. h. at Roxbury
- Robart Bros. (Henry W. and Edwin A.) upholsterers and
furniture, 311 to 317 Washington
*Edwin A. (Robart Bros.) h. Holden, n. Washington
*Henry W. (Robart Bros.) h. Holden, n. Washington
Leonard, polisher, Robart Bros. h. at Cambridge
- Robarts Grace A. teacher, Heath school, res. 4 Prospect
- Robbins Dana W. civil engineer, Town Hall, h. at
Walpole
Elsie V. teacher, Robert C. Winthrop school,
res. at Boston
*George W. apothecary, 707 Washington, B. h. suite
1, 38 Linden
- *Roberts Jane, widow of Reuben, h. Upland road
*Reuben L. lawyer, 95 Milk, rm. 41, B. h. Upland
road, beyond Irving
- Robertson Janet, nurse, Channing Hospital, b. do.
Martha Mrs. h. 1 Aspinwall ave.
*William A. grocer, at Mt. Pleasant, h. 8 Walnut
- *Robeson Andrew, manager, Third Nat. Bank Safe
Deposit Vaults, B. h. 112 Davis ave. [Club
*Louis, treas. 78 Chauncy, B. h. Clyde, opp. Country
- *Robie Charles H. asst. janitor, public library, h. 26 School
- *Robinson Edward C. clerk, Camb. h. 61 Vernon
Edward S. iron and steel, 35 Oliver, B. res. Sumner
road, cor. Clinton road
Frederick H. truant officer, h. 384 Washington
Helen R. Mrs. b. 9 Centre
*Henry H. artist, 14 Marion, h. do. [Centre
Isabel W, teacher, Edward Devotion school, b. 80
*Samuel A. h. 12 Fairbanks
- *Roche James Jeffrey, editor, Boston Pilot, 630 Wash. B.
h. 49 Harris

PALMER, FLORIST,  Telephone.
SALESROOM, HARVARD SQUARE,
Conservatories, Newton Street, - - BROOKLINE.

JAMES H. BOODY,
HOUSE, SIGN & DECORATIVE PAINTING,
BROOKLINE, MASS,

282

BROOKLINE [R] DIRECTORY

- Roche John, laborer, b. 46 Walter ave.
Thomas, teamster, h. 102 Brookline ave.
see Roach
- *Rockfellow Edgar, trav. salesman, h. 5 Osborn rd.
Rockwood Adelia F. teacher, W. H. Lincoln school, res.
107 Harvard
- *Rodden Helen L. widow of Samuel, h. Hotel Fosdick
Helen M. stenographer, B. res. Hotel Fosdick
Thomas, clerk, 157 Essex, B. res. Hotel Fosdick
- *Rodliff Charles W. lumber, 53 State, B. h. 1647 Beacon
- *Roeder William H. carpenter, h. 156 Chestnut [rd.
Roertson William, farm hand, b. J. McKenzie's, Woodland
- *Rogers Alvan H. banker, 4 Pearl, B. h. Lancaster terrace
Bradlee, clerk, 209 Wash. B. res. 1087 Beacon
- *Charles A. manager, 31 Milk, B. h. 1404 Beacon
- *Charles E. tinsmith, 3 Harvard sq. h. 14 Prospect
Charles T. sec. 234 Congress, B. res. 54 Rawson rd.
Ernest H. res. 1768 Beacon
Foster, lawyer, 209 Wash. rm. 10, B. res. 1087 Beacon
- *George, coal agent, 72 Water, B. h. 44 High
- *George E. real estate, 209 Wash. B. h. 1087 Beacon
- *George R. pres. 47 Kilby, B. h. 86 Perry
Harlow H. clerk, 209 Wash. B. res. 1087 Beacon
Howard L. at 4 P. O. sq. B. res. 54 Rawson rd.
- *Johanna, widow of Peter, h. 48 School [ville
Lillian E. teacher, Lawrence school, res. at Newton-
- *Lucy S. widow of Daniel H. h. 146 Tappan
Nellie M. bookkeeper, 1 White pl. b. 48 School
- *Richard D. trav. salesman, h. 125 Brook
- *Sarah A. Mrs. h. 1768 Beacon
- *Sarah C. H. widow of George, h. 58 Irving
- *Thomas L. h. 54 Rawson road
- *Rohan Bridget, widow of Patrick, h. 59 Boylston
- *Rollins Charles F. 5 Tremont row, B. h. 4 Webster, su. 3
*Montgomery, banker, 19 Milk, B. h. Devon, corner
Norfolk road [lumbia
- *Roney William R. mech. engineer, 53 State, B. h. 5 Co-
- *Rooney Adeline L. h. Hotel Belknap, su. 2
*James Mrs. house 7 Kent
James A. coachman, 229 Kent, b. do.
*James C. boots and shoes, 1 Harvard sq. h. 7 do.

Florists, J. NEWMAN & SONS,
51 Tremont St., Boston.

YOUNG & BROWN,

Chemists and Apothecaries.

BROOKLINE [R] DIRECTORY

283

- *Rooney John, hostler, house 151 Boylston
 Patrick, laborer, bds. 128 Boylston
 Thomas, coachman, 1040 Beacon, rms. do.
 Rose Manuel S. hairdresser, 229 Wash. b. 2 Davis ct.
- *Rosenfeld Nathan, at 16 La Grange, B. h. 940 Beacon
 Ross Edward, driver, 30 Station, rms. Hotel Fosdick
 *George, coachman, B. h. 126 Cypress
 *Henry A. tailor, B. h. 11 Harvard pl.
- *Rothwell Emily, widow of James, h. 65 Longwood ave.
 *James E. whol. clothing, 100 Arch, B. h. Marshall,
 cor. Sewall ave. [wood ave.
 *William H. whol. clothing, 100 Arch, B. h. 69 Long-
 Rourke Dennis F. clerk, 1363 Beacon, b. 38 Walter ave.
 Frank H. clerk, B. b. 38 Walter ave.
 John P. driver, 38 Walter ave. b. do.
 *Michael, contractor, 38 Walter ave. h. do.
 *Thomas, laborer, h. 801 Boylston
 Rouse George, butler, Jas. M. Codman, Jr. Warren, b. do.
 Rowe Henry P. foreman, 4 Harvard, rms. 222 Wash.
 Rowen James, coachman, 147 Winchester, rms. do.
 *Patrick, laborer, house 8 Juniper
 Rowley John, laborer, b. 46 Flora
 Royce H. Eugene, civil engineer, B. W. W. Town Hall,
 res. 305 Washington
- *Ruggles John Mrs. h. 1048 Beacon [High
 *Runkle John D. prof. of mathematics, M. I. T., B. h. 82
 *Russell Alexander, coachman, h. 12 Juniper
 *Edward, mercantile agency, 65 Franklin, B. h. 64
 Sewall avenue
 Elizabeth, seamstress, bds. 72 Pearl
 *Francis H. 85 Devon. B. h. 32 Allerton
- Russell Frank A.** real estate, 1345 Beacon and 113
 Devonshire, B. res. 60 Park. See front cover
 Henry M. b. 149 Walnut
 John, fruit, b. rear 581 Washington
 *Marshall, h. 149 Walnut
 *Mary, widow of Daniel W. h. 60 Park
 *Mary, widow of Thomas, h. 72 Pearl
 Michael J. stonecutter, b. 72 Pearl
 Morton, draughtsman, F. L. & J. C. Olmsted, War-
 ren, res. at Weston

COUSENS BROS., Coal, Wood and Bundle Hay,

OFFICE, 225 WASHINGTON STREET,

Wharf at Longwood, near Cottage Farm Station, Brookline. Telephone Connection

H. R. HEAD, PROVISIONS, BUTTER, FRESH EGGS, ETC.

Telephone. 88 HARVARD STREET, BROOKLINE.

284 BROOKLINE [S] DIRECTORY

- Russell Nora, h. 95 Pearl
- *Patrick F. teamster, h. rear 581 Washington
 - *Richard, watchman, h. 57 Boylston
 - Thomas F. laborer, b. 72 Pearl [Davis av.]
 - *Rutan Charles H. architect, 122 Ames bldg. B. h. 111
 - *Ruth Sarah S. Mrs. h. 44 Cameron
 - *Rutherford Allen H. police, h. 58 Aspinwall ave.
 - John, driver, Danforth & Co. rms. Hotel Whyte
 - *Rutledge Michael, laborer, h. 74 Brookline ave.
 - *Ryan Bridget, widow of John, h. 97 Pearl
 - Caroline W. Mrs. res. 5 Gordon terrace.
 - *Catherine, widow of Patrick, h. r. 52 Walter ave.
 - *Daniel, stone mason, h. 102 Brookline ave.
 - Daniel J. plumber's helper, b. 102 Brookline av.
 - Hannah, b. Mrs. S. Ryan's, Cypress ct.
 - *James, carriage maker, h. 2 Cypress ct.
 - *John, town laborer, h. 102 Brookline ave.
 - *John Mrs. h. rear 269 Boylston
 - John H. plumber, 1354 Beacon, b. 102 Brookline av.
 - John J. painter, 1 High, b. rear 52 Walter ave.
 - *Joseph A. merchant, 71 Summer, B. h. 24 Auburn
 - Michael D. printer's apprentice, b. 102 Brookline av.
 - *Patrick, laborer, h. 46 Flora
 - *Patrick, laborer, h. 26 Pearl
 - *Patrick, stonemason, h. 20 Walter ave. [Kelley's do.]
 - Patrick 2d, gardener, B. Schlesinger, Warren, b. J.
 - *Patrick M. restaurant, Union bldg. Walnut, h. 91 do.
 - Richard, laborer, b. 8 Juniper [Washington
 - Rose E. teacher, W. H. Lincoln school, res 384
 - *Susan, widow of Matthew, h. end Cypress ct.
 - Thomas, teamster, b. M. Gallagher's, Fairmount
 - *Thomas A. wood, h. end Cypress ct.
 - *Thomas H. salesman, h. 2 Roberts
 - *Timothy, laborer, h. 95 Pearl [Kelley's do.]
 - William, gardener, B. Schlesinger, Warren, b. J.
 - Ryder Harry, driver, 791 Washington. rms. do.

SABINE BENJAMIN DANA, clerk, 107 Federal, B. res.
14 Harvard ave. [Harvard ave.]

*Charles W. saddlery hardware, 107 Federal, B. h. 14

FLEMING, ELECTRICIAN,

Harvard Square, Brookline. Telephone 137-2.

"PILLSBURY'S BEST FLOUR,"

The Standard of the World.

BROOKLINE [S] DIRECTORY 285

- Sabine Charles W. Jr. clerk, 107 Federal, B. res. 14 Harvard ave.
*George K. physician, Irving, cor. Upland rd. h. do.
Sage Ernest L. rms. 56 Harvard
*St. John Carl R. h. 1842 Beacon
*James A. h. 1842 Beacon
Lucinda C. Mrs. h. Marion terrace
St Onge Fred, manager, 36 Washington, h. at Boston.
See p. 558
Sakof Harris, hairdresser, 30 Washington, h. at Boston
*Salinger Joseph, laces, 41 Temple pl. B. h. 42 Coolidge
*Salisbury Bayard T. machinist, h. 97 Brook
David, coachman, 286 Harvard, b. do.
*Duncan, florist, Clyde, n. Newton, h. do.
*Salmon Bridget, widow of Peter, h. rear 251 Cypress
George J. carpenter, b. 13 Walnut
*Thomas, gardener, Mrs. Caroline C. Foster, Upland rd. h. 102 Brook
William H. driver, Weinstein's Ex. b. 13 Walnut
*Salter Wilbur W. (W. W. Salter & Co.) 120 Cypress, h. 26 Brook
Salter W. W. & Co. (Wilbur W. Salter) builders, 120 Cypress, office 222 Washington. See p. 20
Salzgeber John, compass maker, 112 Cypress, h. at Boston
*Sanborn Alfred G. gas and steam fitter, 219 Washington, h. 57 School
George P. student, H. U. Camb. res. 57 School
Sander Charles J. gardener, C. S. Sargent, Chestnut, pl. h. do.
David E. res. 1067 Beacon [ervoir pl.
*Sanderson Albert H. gardener, Edward Atkinson, h. Res-Florence E. teacher, W. H. Lincoln school, res. at Boston [son's
Nellie F. bookkeeper, 88 Harvard, b. A. H. Sander-
*William, driver, h. Heath, n. Hammond
Sanford Albert, gardener, Kent, cor. Sewall ave. b. do.
*Daniel S. master, High school, h. 48 Allerton
Gay A. gardener, 312 Kent, b. do.
Sanger Emily F. Mrs. h. 20 Elm
*Sabin P. broker, 53 State, B. h. 20 Elm
*Santayana Augustin Mrs. h. 75 Monmouth

HENRY D. BENNETT, Real Estate
AND
Mortgages.

7 Exchange Place, Rooms 22 and 23, BOSTON.

JAMES H. BOODY,
HOUSE, SIGN & DECORATIVE PAINTING,
BROOKLINE, MASS,

286

BROOKLINE [S] DIRECTORY

- Saplick Joseph, farm hand, Mrs. S. W. Hyde, Newton, b. do.
- Sargent Andrew Robeson, Harvard student, res. C. S. Sargent's [h. Warren
- *Charles S. Arnold prof. of arboriculture, H. U. Charles S. Jr. student, res. C. S. Sargent's
- *Edward P. Mrs. h. 465 Washington Moses, res. 29 Longwood ave.
- *Sullivan A. teacher, 175 Tremont, B. h. 2 Fillmore terrace, Tappan
- Saunders George M. letter carrier, P. O. h. at Roxbury
- Savary Anna L. cashier, 1340 Beacon, b. 87 School
- *George Rev. pastor, Reformed Epis. B. h. 87 School
- *Nancy J. widow, h. 87 School
- *Saville Richard L. Mrs. h. 28 Alton pl. [Beacon
- *Sawtell James A. whol. grocer, 7 So. Market, B. h. 1243
- Sawtelle Charles E. teacher, High school, res. 26 Winchester
- Sawyer Albert L. 14 Station, rms. 4 Homer, suite 3
- *Herbert L. gardener, h. 88 Chestnut
- *John C. jewelry, 383 Wash. B. h. Winthrop road
- Louise C. prin. Thomas Parsons school, res. at Boston
- *Saxe Edward T. h. 172 Aspinwall ave.
- *Ellen G. Mrs. h. 519 Washington
- John W. lawyer, 53 State, B. res. 519 Washington
- Mary E. res. 519 Washington
- Scahill John, laborer, B. b. 55 Walter ave.
- Patrick, coachman, 123 Sewall ave. b. do.
- *Scanlan William, gardener, h. 1 Roberts [Warren
- *Schlesinger Barthold, 131 Devonshire, B. h. Southwood, Barthold E. res. B. Schlesinger's, Warren
- *Schlicht Paul J. at 725 Tremont bldg. B. h. 153 Kent
- *Schmalz Charles E. hairdresser, 238 Washington, h. Hotel Whyte, suite 2
- Lena, dressmaker, Hotel Whyte, suite 2, High, b. do.
- Minnie, dressmaker, Hotel Whyte, suite 2, High, b. do.
- *Schmeltz Christian, upholsterer, 7 Webster, h. 101 Harvard
- *Schneider Frank, wheelwright, h. 21 Newton
- George, plumber, b. 99 Boylston
- William, stage manager, B. b. 21 Newton
- *Schoenhof Carl, foreign books, 23 School, B. h. 50 University road

Florists, J. NEWMAN & SONS,
51 Tremont St., Boston.

YOUNG & BROWN,

Chemists and Apothecaries.

BROOKLINE [S] DIRECTORY 287

- *Schultz Fred, hairdresser, h. 135 Boylston
 Schwarz Francis H. engineer, Lawrence, b. 19 Short
 Louis B. Rev. pastor, German Reformed church B.
 h. 19 Short [ster pl.]
- *Schweinfurth Julius A. architect, 53 State, B. h. 10 Web-
- *Scott James, carpet cleaner, h. 9 Sewall st. pl.
 *Walter T. steamfitter, h. 305 Boylston
- *Scribner Annie, widow of Samuel, h. 26 Juniper
 Scully Patrick, laborer, b. 223 Pond ave.
 Peter, laborer, b. 21 Morss ave.
 Jeremiah, laborer, b. 223 Pond ave.
- *Seale William F. clerk, B. h. 111 Brook
 Seals Edward coachman, E. S. Mansfield's, Pleasant, b. do.
- ***Seamans Frank F.** grocer, 11 Harvardsq. h. 12 Har-
 vard. See p. 8
 Frank M. shoe findings, 19 High, B. res. 12 Harvard
- *James M. (J. M. Seamans & Co.) h. 26 Cypress
 J. M. & Co. (James M. and Manning Seamans)
 grocers, 256 Washington
 Manning (J. M. Seamans & Co.) res. 26 Cypress
- *Searle Frederick A. h. Walnut pl. cor. Walnut
 William D. res. F. A. Searle's, Walnut pl.
- *Sears Alexander P. whol. grocer, 180 State, B. h. Charles,
 cor. Beacon
 *David, h. The Wickfield, 1651 Beacon
 Edward H. res. 91 Prospect
- *Elihu K. clerk, 1346 Beacon, h. 2 Taber pl.
- *Ella Mrs. h. 76 Brook
 Harry Bowers, fire ins. 45 Kilby, B. res. 91 Prospect
- *Isaac H. h. 210 Babcock
 Langeley B. res. 91 Prospect
 Stephen F. student, H. U. Camb. res. 91 Prospect
- *William B. fire ins. 45 Kilby, B. h. 91 Prospect
- *Seaton Worthington W. com. merchant, 153 Summer, B.
 h. 16 Davis ave.
 Seaver Robert C. student, res. 76 School
 *William J. whol. grocer, 200 State, B. h. 76 Long-
 wood ave.
- *Seaverns Emily G. widow of Henry G. h. 306 Harvard
 *Marion, res. 306 Harvard
- *Seavey Walter H. banker, B. h. off Norfolk rd.

COUSENS BROS., Coal, Wood and Bundle Hay,

OFFICE, 225 WASHINGTON STREET,

Wharf at Longwood, near Cottage Farm Station, Brookline. Telephone Connection

H. R. HEAD, PROVISIONS, ***
BUTTER, FRESH EGGS, ETC.

Telephone. 88 HARVARD STREET, BROOKLINE.

288

BROOKLINE [S] DIRECTORY

- *Seeley William G. plumbing supplies, 31 Haverhill, B. h.
 34 Gorham ave.
 Seeliger Henry, hairdresser, 1347A Beacon, h. at Boston
- *Seely Edith B. widow of Guy B. h. Park, cor. Washington
 *L. A. Mrs. h. 6 Webster
 Ruth Mrs. h. 106 Marion
 Thomas H. draughtsman, 9 Knapp, B. res. Mrs.
 Edith B. Seely's [ton, h. 95 do.
- *Selansky Eli, shoemaker, 235 Cypress, and 88 and 91 Boyls-
- *Selfridge Arthur J. lawyer, 75 Devonshire bldg. B. h.
 Addington rd.
- *Sergeant Charles S. 81 Milk, B. h. 169 Walnut
- *Severance Frances J. Mrs. h. 16 High, No. 4
 Seymour Charles J. clerk, Boston G. L. Co. rms. 11
 Linden pl.
 Shaffer Manville, farm hand, C. S. Sargent, Chestnut pl.
 h. Walnut
- *Shailer Mary J. widow of Hezekiah, h. 17 Winchester
 Shannahan Thomas J. physician, 13 Harvard, rms. do.
 Shannon Charles B. axle grease, 1 Sudbury, B. b. Thorndike
 *Cornelius, h. 8 Sewall st. pl.
 *Ellen, widow, h. 231 Washington
 *Frank C. public carriage, Brookline R. R. station, h.
 124 Washington
 Patrick, coachman, 127 Winthrop rd. b. do.
 *Tryphena, widow of Samuel H. h. Thorndike, n.
 Harvard
 Shapira Morris, polisher, 279 Washington, h. at Boston
- *Shapleigh James H. merchandise broker, 32 Central, B.
 h. 143 St. Paul
 *John W. builder, 166 Devonshire, B. h. 1581 Beacon
 Mary C. Mrs. h. Abbotsford rd. cor. Naples rd.
 *William T. Mrs. h. 1752 Beacon
- *Sharp Edward, real estate, 72 Water, B. h. 12 Fairbanks
 Shattuck Claude T. drug clerk, 243 Washington, b. 241 do.
 Lizzie H. widow of Edward J. h. 28 School
- *Shaughnessy Michael, laborer, h. 80 Brookline ave.
 Shaw Alice H. teacher, Sewall Street school, res. 87 Uni-
 versity road
 *Coleman E. painter, h. 201 High
 *Edward P. Jr. 53 State, B. h. Coolidge, cor. Clarence

HENRY D. BENNETT, Real Estate
 AND
 Mortgages.

7 Exchange Place, Rooms 22 and 23, BOSTON.

"PILLSBURY'S BEST FLOUR,"

The Standard of the World.

BROOKLINE [S] DIRECTORY

289

- Shaw Frederick, driver, 1340 Beacon, b. 7 Aspinwall ave.
Helen M. rms. 8 Harvard sq. [Weymouth
Irving L. rodman, C. E. office, Town Hall, h. at
*Isabel Mrs. nurse, h. 356 Washington
James, carpenter, rms. 227 Washington
James F. h. Powell, cor. Browne
Thomas, coachman, 48 Park, rms. do.
*William P. carpenter, h. 8 Cameron
Shea Annie G. clerk, H. G. Jordan & Co. Washington,
cor. Morss ave. h. at Roxbury
*Edward, town laborer, res. 244 Boylston
*Eliza, h. 151 Boylston
Elizabeth Mrs. res. 1065 Beacon
Ellen, widow, b. 35 Brookline ave.
*Francis A. sec. 458 Harrison ave. B. h. 1065 Beacon
*James B. general foreman, Boston Park dept. h. 198
High
*Jeremiah, foreman, M. Driscoll, h. 14 White pl.
John H. horseshoer, 21 Boylston, b. 38 do.
*Maurice, farmer, h. Boylston, bey. Hammond
*Michael B. packer, B. h. 60 Pearl
Thomas, coachman, G. F. Shepley, Cottage, b. do.
Shearer Mary M. Mrs. nurse, Channing Hospital, b. do.
*Shearman John, carpenter, 1177 Beacon, h. 6 Homer,
suite 3
*Shedd Richard L. clerk, 1340 Beacon, h. 8 Homer
*Sheehan David H. park supt. h. 84 Winchester
Sheehan Edward P. florist, Beacon, near Chest-
nut Hill avenue, b. 84 Winchester. See p. 562
Francis T. clerk, b. 49 White pl. [line ave.
Robert T. elevator man, 1470 Beacon, b. 79 Brook-
*Timothy, janitor, h. 35½ Harvard
*William, coachman, J. S. Howe, h. 8 Sewall pl.
*Shepard Horace B. treas. 1 Liberty sq. B. house Clark
road, n. Boylston
*James, dentist, 3 Park, B. h. 59 University road
*Lindsley H. lumber, 71 Kilby, B. h. 48 Harvard av.
*Otis, lumber, 1 Liberty sq. B. h. 88 Rawson road
*Otis Atherton, lumber, 359 Albany, B. house 216
Gardner road
*Thomas Hilt, lumber, 1 Liberty sq. B. h. Milton rd.

HENRY D. BENNETT, Real Estate
AND
Mortgages.

7 Exchange Place, Rooms 22 and 23, BOSTON.

JAMES H. BOODY,
HOUSE, SIGN & DECORATIVE PAINTING,
BROOKLINE, MASS,

290

BROOKLINE [S] DIRECTORY

- Shepherd Charles J. butler, Devon, cor. Norfolk rd. b. do.
*Shepley George F. architect, 122 Ames bldg. B. house
Cottage
*Sherburne Frances P. Mrs. h. 262 Walnut
*Sheridan Philip H. coachman, 240 Kent, h. Freeman
Social Club, 50 Boylston
Sherman Alfred P. salesman, 136 Summer, B. res. 113
Harvard
*C. Augusta, widow of Charles J. F. h. 113 Harvard
David Rev. res. 39 Coolidge
*Stephen O. editor, h. 39 Coolidge
William F. gardener, b. 778 Washington
*Sherry Mary Mrs. h. 226 Tappan
Michael, coachman, J. E. Cabot, Clyde, b. do.
*Patrick, laborer, h. 102 Chestnut
Sherwood Elsa F. music teacher, Elm pl. res. do.
*Shewell Thomas R. publisher, 202 Devonshire, B. house
166 Tappan
*Shields John, fireman, h. 44 Walter ave. [verly
*John, fishing tackle mnfr. 118 Cypress, h. 47 Wa-
*John W. trav. salesman, h. 31 Brook
*Shillady Isaac, shoemaker, h. 9 Leverett
*James, 256 Washington, h. Hurd road, cor. Brook
Robert A. driver, b. James Shillady's
William J. driver, Weinstein Ex. b. James Shillady's
Shillue Jane, widow, b. 57 Walter ave.
*Shine John F. salesman, 39 Temple pl. B. h. 13 Ridgeway
Michael, bookkeeper, B. b. Patrick Shine's
*Patrick, coachman, h. Freeman, cor. Ridgeway
Shipley Abby C. Mrs. res. 72 Cypress
Shipman Emma C. prin. Longwood school, res. at Boston
Shisler Peter F. laborer, B. & A. R. R. b. W. H. Shisler's
*William H. house Freeman, n. Babcock
*Shorey Albro F. carpenter, h. 60 Chestnut
Luthera, widow of Abel, res. 60 Chestnut
*Shreve William P. treas. 147 Tremont, B. house 3
Richter terrace, Beacon
*Shurtleff Augustine, physician, High, cor. Allerton, h. do.
*William K. treas. 178 Devonshire, B. h. 460 Harvard
*Sias Charles D. teas and coffee, 87 Broad, B. h. 1558
Beacon

Florists, J. NEWMAN & SONS,
51 Tremont St., Boston.

YOUNG & BROWN,

Chemists and Apothecaries.

BROOKLINE [S] DIRECTORY 291

- Sibley Arthur, at 14 Station, rms. 7 do.
 Silver Samuel C. cigars, 149 Staniford, B. b. 24 Thorndike
 *Simmons Albert J., N. E. agent, 211 Wash. B. house 8
 Keiffer road
 George, clerk, Savoy Hotel, B. h. 8 Keiffer road
 *Simpson Fred, gloves, etc. 48 Temple pl. B. h. 15 Williams
 *Harry J. at 27 So. Market, B. h. 99 Babcock
 *Sinclair Charles, at 17 State, B. h. Kent, cor. Beacon
 Sing Charlie, laundry, 8 Harvard, rms. do.
 Charlie, laundry, 1350A Beacon, h. do.
 *Lee, laundry, 136 Washington, h. do.
 Singleton Fred A. clerk, 28 State, B. res. 123 Harvard
 *Thomas C. cashier, Suffolk National Bank, 28 State,
 B. h. 123 Harvard
 Skillen Joseph V. salesman, B. h. 330 Washington
 Skillings Henry, inside man, H. B. Duryea, Avon, b. do.
 *Skilton S. Henry, asst. mngr. North Packing and Provi-
 sion Co. 33 No. Market, B. h. 944 Beacon
 *Slack Ezra A. Rev. h. 198 Harvard
 *Slade Annie B. widow, h. 3 Coolidge
 Frank L. clerk, 11 India, B. b. 3 Coolidge
 Slaunwhite H. clerk, 13 Harvard sq. b. 229 Boylston
 Slavin James, laborer, b. 50 Boylston
 *James, laborer, h. 65 Walter ave. [rd.
 Sleeper George, hat mnfr. 115 Chauncy, B. res. Addington
 *William E. hat mnfr. 115 Chauncy, B. house Ad-
 dington road
 *Slocum William S. stained glass, 144 Essex, B. h. 65
 University road
 Small Carl A. clerk, 1340 Beacon, h. 5 Davis ave.
 Frank E. (Murray & Small) plumber, 266 Washing-
 ton, rms. 46 Brook
 Harry K. waiter, Country Club, b. do.
 *John G. cloaks, 542 Wash. B. h. 178 Naples rd.
 *Sarah B. Mrs. house 5 Davis ave.
 Smiley William, painter, 93 Washington, b. at Boston
 *Smith Albert E. house 1575 Beacon
 *Alfred W. supt. 14 Franklin, B. h. 9 Osborne rd.
 Anthony, farm hand, X. Goodnough, South, b. do.
 *Arthur P. artist, 763 Boylston, h. do.
 Asa F. master mariner, res. 71 Gorham ave.

COUSENS BROS., Coal, Wood and Bundle Hay,

OFFICE, 225 WASHINGTON STREET,

Wharf at Longwood, near Cottage Farm Station, Brookline. Telephone Connection

H. R. HEAD, PROVISIONS. ❁❁❁
BUTTER, FRESH EGGS, ETC.

Telephone. 88 HARVARD STREET, BROOKLINE.

292

BROOKLINE [S] DIRECTORY

- *Smith Charles A. house 107 Brook
Charles E. clerk, 5 Harvard sq. rms. 12 Thayer pl.
- *Charles H. carpenter, h. 98 Boylston
Charles P. bookkeeper, B. res. Winthrop rd.
- *Charles W. bookkeeper, 60 Commerce, B. house 89
Aspinwall ave.
- *Daniel P. carpenter, h. 3 High st. pl.
Dora Bascom Mrs. res. 43 Coolidge
- *Edward R. clothing, 77 Bedford, B. h. 1547 Beacon
- *Edwin E. real estate, B. h. 40 Naples rd.
- *Edwin Storey, paper stock, 24 Federal, B. h. Buck-
minster rd. junc. Holland rd.
- *Effie L. Mrs. h. 3 Aspinwall ave.
Elizabeth S. Mrs. res. 205 Walnut
- *Emily Mrs. h. Hotel Whyte, High
E. Ernest, shipping clerk, 24 Federal, B. b. 2 Walnut
- *Favilla K. h. 35 Gardner road
- *Francis M. clerk, h. 8 Homer, suite 3 [rd.
Frank W. architect, 113 Devonshire, B. b. 5 Salsbury
Frederick J. clerk, 99 Bedford, B. res. 10 Webster
- *Harry S. electrician, h. 283 Pond ave.
Henry, carpenter, b. 3 High st. pl.
- *Henry, laborer, h. 28 Walter ave.
- *Henry J. prof. of music, 10 Webster, h. do.
- *Henry W. house 299 Boylston
- *Horace E. clerk, 5 Harvard sq. h. 12 Thayer pl.
- *James, harness maker, 111 Wash. h. 2 Morss ave.
- *Jane F. widow of Charles T. h. Winthrop rd.
- *Joanna Mrs. h. 68 Chestnut
- *John, gardener, house 345 Boylston
John G. R. (Johnson & Smith) fish market, 83 Har-
vard, h. at Ashmont
- *Joseph, coachman, E. S. Dane, h. 9 Ridgeway
- *Kate A. Mrs. house 21 Harris
- *Leonard J. clerk, 90 Harvard, h. 233 Boylston
Lloyd J. carpenter, bds. 98 Boylston
- *L. Waldo Jr. 7½ Beacon, B. h. 1647 Beacon
Mabel G. teacher of sewing, public schools, res. at
Roxbury
- *Marcellus N. jewelry, 52 Summer, B. h. 51 Babcock
- *Margaret Mrs. house 28 Boylston

FLEMING, ❁ ELECTRICIAN,

Harvard Square, Brookline. ❁❁❁ Telephone 137-2.

"PILLSBURY'S BEST FLOUR,"

The Standard of the World.

BROOKLINE [S] DIRECTORY

293

- Smith Mary E. Mrs. bds. 220 Walnut
Mary L. widow of Andrew, h. 120 Naples rd.
Milton H. student, res. E. S. Smith's, Buckminster rd.
Robert, coachman, H. S. Howe's, Essex, rms. do.
Robert W. photo painter, B. b. 154 Boylston
*Samuel G. jeweler, 31 Exchange, B. h. 43 Coolidge
Solon D. foreman, Brookline Gas Co. Wash. house at
Boston
*Thomas F. carpenter, h. 154 Boylston
*Thomas P. mnfg. confectioner, 25 Charlestown, B. h.
155 Davis ave.
Timothy, hairdresser, b. 28 Walter ave.
Walter C. at 12 Ashburton pl. B. res. Mrs. C. D. Brad-
lee's, Fisher ave.
*Walter L. foreman, C. S. Sargent, h. Cottage
Walter S. clerk, bds. 107 Brook
*William, harness cleaner, 316 Wash. h. 16 Sewall st. pl.
William H. student, res. Winthrop rd. [av.
Winifred B. asst. librarian, public library, b. 26 Searle
see Smyth
Smyser Albert E. student, M. I. T., B. res. 6 Wellington
terrace
*Caroline F. Mrs. h. 6 Wellington terrace, Cypress
Charles J. Harvard medical student, res. 6 Welling-
ton terrace
Frederick W. res. 6 Wellington terrace
James S. student, M. I. T., B. res. 6 Wellington ter.
*Smyth Eneas, supt. Holyhood cemetery, h. 241 Boylston
Mary J. music teacher, 241 Boylston, res. do.
Snelling Nathaniel P. bookkeeper, b. St. Mary's, cor. Com-
monwealth avenue
Snow Chester (Brett Cycle Co.) bicycles, 1344 Beacon,
bds. G. L. Brett's, Columbia
*Daniel K. 50 State, B. h. 195 Walnut
*Frank A. civil engineer, B. h. 523 Washington
James, coachman, 43 Hawes, rms. do.
Snow William H. manager, Nahant Fish Market,
83 Harvard, h. at Allston. See page 546
William H. G. salesman, B. h. 209 Washington
*William M. wholesale fruit, 21 No. Market, B. house
Gardner road, cor. Winthrop road

HENRY D. BENNETT, Real Estate
AND
Mortgages.

7 Exchange Place, Rooms 22 and 23, BOSTON.

JAMES H. BOODY,
HOUSE, SIGN & DECORATIVE PAINTING,
BROOKLINE, MASS,

294

BROOKLINE [S] DIRECTORY

- Snyder William, coachman, 303 Harvard, rms. do.
Solan Michael, teamster, bds. 6 Roberts
*Somers Frank D. mer. tailor, 5 Park, B. h. 2 Salisbury rd.
Somerset House, A. C. Wilson, prop. 2 Harvard sq.
Somes Esther Mrs. res. 55 Francis
 *George H. grocer, 55 Commercial, B. h. 55 Francis
*Soren J. Wales, 114 State, B. h. 77 Rawson rd.
 Townsend H. student, res. J. Wales Soren's
 Walter, lawyer, 31 State, B. res. J. Wales Soren's
Soule Caroline G. and Mary E. res. 187 Walnut
 *Charles C. pres. 15½ Beacon, B. h. 420 Walnut
 Ella, res. 158 Cypress
 Harriet W. widow of Richard, res. 158 Cypress
 *Maria G. widow of Augustus L. h. 187 Walnut
 *William K. construction foreman, B. h. 203 High
*Southworth Robert A. lawyer, 48 Congress, B. h. 7 Salisbury road
*Spalding John V. h. 4 Frances terrace, Tappan
 William A. 68 High, B. res. 4 Frances terrace
Sparks Thomas W. asst. janitor, Town Hall, rms. Holden
Sparrow Arthur D. janitor, Free Hospital for Women, Glen road, rms. do.
Spencer Arthur W. student, H. U. Camb. b. 75 Prospect
 *Charles A. W. printer, 4 Harvard, h. 75 Prospect
 *Frederick E. carpenter, 65 Kent, h. 306 Washington
Spiers James McK. town laborer, b. 9 Walnut
 *Robert, hostler, house 30 Juniper
*Spitz George J. clothing, 65 Summer, B. h. Fuller, near Harvard [dike
 *Isaac D. dressmaker, 184 Boylston, B. h. 17 Thorn-
 Marianne Mrs. h. Fuller, n. Harvard
*Splain John, shoemaker, h. 80 Chestnut
Spofford Esther P. Mrs. b. 220 Walnut
 J. Fred, adv. agent, B. res. 16 Searle ave.
*Sprague Charles F. h. Mt. Walley ave.
 Edward H. Mrs. house 3 Columbia
 William Mrs. res. 50 Harvard
*Squires Harry N. real estate and mortgages, 113 Devonshire, B. h. Hotel Lester, Davis ave.
*Stack James H. liquors, 769 Wash. B. h. 23 Babcock
*Stadly George W. lithographer, 16 City Hall ave. B. h. 41 Harvard, suite 2
-

Florists, J. NEWMAN & SONS,
51 Tremont St., Boston.

YOUNG & BROWN,

Chemists and Apothecaries.

BROOKLINE [S] DIRECTORY

295

-
- *Stanfield Robert Jr. clerk, 256 Washington, h. 106 Brook
 - *Stanford Thomas, laborer, h. 790 Boylston
 - *Stanley James N. cutlery, 564 Wash. B. h. Hotel Elsa,
Davis avenue
 - *Jean J. hostler, house 33 Cameron
 - Kate, teacher, W. H. Lincoln school, res. at Boston
 - Stanwood Daniel C. clerk, B. res. 267 Walnut
 - *Eben C. banker, 131 Devonshire, B. h. 3 Marguerite
terrace, Tappan
 - *Edward, asst. editor, Youth's Companion, 201 Col-
umbus ave. B. h. 76 High
 - Mary L. Mrs. res. 16 Kent square
 - *Sarah N. Mrs. house 31 Elm
 - *Starkweather Archibald, Custom House, B. h. 10 Davis av.
Mary I. asst public library, rms. 40 Kent
 - *Starr Charles F. Mrs. h. 157 Walnut [vard
 - *Stearns Charles H. assessor, office, 297 Wash. h. 265 Har-
Frank A. draughtsman, 919 Exchange bldg. B. res.
John G. Stearns'
 - Fred B. student, res. 725 Washington
 - *George M. cashier, 153 Tremont, B. h. 725 Wash.
Henry, coachman, 60 Longwood ave. rms. do.
 - *James P. vice pres. 60 Congress, B. h. Pleasant, n.
Beacon
 - *John G. architect, 919 Exchange bldg. B. h. Pleas-
ant, cor. John
 - Marshall, student, b. 106 Sewall ave.
 - Russell, student, b. 106 Sewall ave.
 - S. Louisa, stenographer, 14 Station, b. 62 Harvard
 - *William, h. 106 Sewall ave.
 - *William B. clerk, 113 Devonshire, B. h. 28 Babcock
 - Steele Charles, driver, Chase Express, b. 6 Boylston pl.
 - *Steere Carl E. note broker, 50 Federal, B. h. 34 Francis
 - *Steese Edward, 70 Kilby, B. h. 105 Gardner road
 - Steir Otto, clerk, B. b. 135 Boylston
 - Stetson A. Henry, supt. 14 Station, res. 1754 Beacon
 - *William A. h. 1754 Beacon
 - *Stevens Alexander, stone mason, h. 30 Juniper
 - Alice A. and Mary E. res. 2 Elm pl.
 - Alice B. res. Fisher ave. opp. Dean rd.
 - Frank, laborer, h. 102 Brookline

COUSENS BROS., Coal, Wood and Bundle Hay,

OFFICE, 225 WASHINGTON STREET,

Wharf at Longwood, near Cottage Farm Station, Brookline. Telephone Connection

H. R. HEAD, PROVISIONS, BUTTER, FRESH EGGS, ETC.

Telephone. 88 HARVARD STREET, BROOKLINE.

296

BROOKLINE [S] DIRECTORY

- *Stevens Frank B. adv. agent, 244 Washington, B. h. 13
Fairbanks
- *George C. salesman, 523 Wash. B. h. 420 Harvard
George H. at 87 Milk, B. h. 42 Harris
Herman, clerk, 244 Washington, B. b. 13 Fairbanks
- *Lester F. at 298 Devonshire, B. h. Manchester rd.
- *Lindley M. real estate, 257 Washington, B. h. 55
Linden pl.
- Stevenson Alexander, real estate, 221 Tremont, B. res.
James Stevenson's
- *Annie B., Frances G. and Martha C. h. Upland road
Benjamin, res. James Stevenson's
- *James, real estate, 221 Tremont, B. h. Beacon,
beyond Short [Malden
- Steverman Benjamin J. electrician, 264 Washington, b. at
- Stewart Alexander, horseshoer, 91 Washington, h. at
Boston
- *James, janitor, Colonnade and St. Andrews bldgs. h.
217 Washington
- *Samuel, painter, h. 5 Perry
- *William, coachman, T. Deland, h. 74 Chestnut Hill
ave.
see Stuart
- *Stickney Horace W. furniture, 42 Cornhill, B. h. 27
Welster [Webster
William H. clerk, Broadway National Bank, B. h. 27
- *Stiles Josephine M. widow of George J. h. Hotel Lester,
Davis ave.
Maria B. widow of George A. res. Hotel Lester,
Davis ave.
Noel W. manufacturer, h. 49 Summit ave.
N. Ray, student, b. 49 Summit ave. [rd.
- *Stillman Benjamin M. 13 Exchange, B. h. 88 University
- *Joseph F. at New York City, h. 1 Gordon terrace,
Garrison road
- Stilphen Charles W. gardener, 371 Walnut, rms. do.
- Stitt Albert H. clerk, 256 Washington, h. 16 White pl.
- *Annie E. widow of James, h. 24 High
- *Elizabeth J. h. 16 White pl.
- *George E. police, h. 16 White pl.
William H. machinist, B. b. 24 High

PALMER, FLORIST, Telephone.
SALESROOM, HARVARD SQUARE,
Conservatories, Newton Street, - - BROOKLINE.

"PILLSBURY'S BEST FLOUR,"

The Standard of the World!

BROOKLINE [S] DIRECTORY

297

- Stitt William J. hoseman comb. wagon, No. 1, res. 16
White pl.
- *Stockwell George S. boots and shoes, 121 Devonshire, B.
h. Windsor road
W. S. b. Morlock's Hotel
- Stoddard Avarad L. coachman, Wm. J. Emerson, Addington road, b. do.
- *Ellen L. Mrs. h. 55 Harrison
W. E. golf instructor, Country Club, Clyde, b. do.
- Stodder Emily B. teacher, B. res. Hotel Kempford
Harriet B. teacher, kindergarten, Boylston school,
res. Hotel Kempford
- *Isabella B. widow of Henry F. h. Hotel Kempford
- *Stone Galen N. 87 Milk, B. h. 63 Clinton road
- *Leonard, receiving teller, 40 State, B. h. 31 Linden
- *Storey Marianna T. and Susan T. h. 177 Walnut
- *Moorfield, lawyer, 53 State, B. h. 42 Edge Hill rd.
Richard C. law student, at Camb. res. Moorfield
Storey's
- Storrey Ella F. teacher of music, public schools, res. at
Boston [108 High
- *Storrow Charles, cotton buyer, 53 State, rm. 603, B. house
- Storrs Henry R. student, H. U. Camb. res. 130 Aspinwall avenue
- *Leonard K. Rev. rector, St. Paul's Episcopal church,
h. 130 Aspinwall avenue
- Stowe William H. clerk, 6 Harvard sq. rms. 287 Washington
- *Strain Alexander, gardener, h. 143 Washington
Cecelia A. dressmaker, 166 Chestnut, b. do.
- *Charles, laborer, h. 166 Chestnut [nut
Frank J. shoemaker, 213 Washington, b. 166 Chest-
- *Mary, widow of John C. h. 37 Walter ave.
Joseph, salesman, 30 Winter, B. b. 143 Washington
- *Strain Robert F. 16 State, B. h. Fisher ave. near Holland road
Thomas, gardener, b. 143 Washington
- *William, hostler, 316 Washington, h. 196 do.
- *Stranberg Albin, wire worker, h. Upland road, next Walnut
- *Strauss Ferdinand, h. 1756 Beacon

HENRY D. BENNETT, Real Estate
AND
Mortgages.

7 Exchange Place, Rooms 22 and 23, BOSTON.

JAMES H. BOODY,
HOUSE, SIGN & DECORATIVE PAINTING,
BROOKLINE, MASS,

298

BROOKLINE [S] DIRECTORY

- *Strauss Louis, clothing, 137 Washington, B. h. 1758 Beacon
Street Beatrice K. A. teacher of swimming, Brookline Public Bath, and Pierce bldg. Copley sq. Boston
Street Lionel A. B. teacher of swimming, Brookline Public Bath, and Pierce bldg. Copley sq. Boston, h. at Boston. See Index
- *Strickland Clara T. widow of Dudley W. h. Philbrick rd. Dudley W. law student, res. Mrs. C. T. Strickland's W. Randolph, student, M. I. T., B. res. Mrs. C. T. Strickland's
- *Stuart John A. laborer, h. 7 Washington
*Martha J. h. 29 Juniper
William, laborer, b. Daniel McDonald's, Newton see Stewart
- *Sturgis Roger F. lawyer, 735 Exchange bldg. B. house 20 Edge Hill road
Sturtevant Edward, student, res. 77 Monmouth
*Eugene, h. 77 Monmouth
- *Sullivan Catherine, dressmaker, 10 Morss ave. h. do.
*Daniel, gardener, h. 7 Brookline ave.
*Daniel, motorman, h. 86 Chestnut Hill ave.
*Daniel H. driver, 13 Harvard sq. h. 229 High
*Dennis, laborer, h. 25 Villa lane
*Dennis, stone mason, h. 95 Pearl
*Dennis, with H. B. Duryea, Avon, bds. do.
*Edward J. shoemaker, 167 Washington, house 48 Morss avenue
*Ellen, widow of John, h. 89 Pearl
Eugene, plumber, 178 Wash. res. 126 Cypress
*Eugene V. clerk, 83 Harvard, h. 3 Walnut
*Florence, laborer, h. 36 Flora
*Frank T. (F. Sullivan & Son) h. 138 Washington
F. & Son (estate of Florence and Frank T.) plumbers, 178 Washington
*James, laborer, h. 81 Brookline ave.
*James, laborer, h. 97 Pearl
*James, laborer, h. 54 Villa lane
*James W. collector, B. h. 173 Pond ave.
*Jeremiah D. Mrs. h. 18 Flora
Jeremiah J. laborer, b. 94 Brookline ave.
-

Florists, J. NEWMAN & SONS,
51 Tremont St., Boston.

YOUNG & BROWN,

Chemists and Apothecaries.

BROOKLINE [S] DIRECTORY

299

- Sullivan Jeremiah F. hostler, 316 Washington
- *John, farmer, h. South, n. Boston line
 - *John, laborer, h. 11 Winthrop pl.
 - John, laborer, b. rear 60 Villa lane
 - *John, plumber, h. 10 Morss ave.
 - John, stonecutter, b. 94 Brookline avenue
 - John F. painter, b. 54 Villa avenue
 - John J. carpenter, b. 12 Pearl
 - John J. plumber's helper, b. 18 Flora
 - *John J. police, h. 70 Chestnut
 - Martin, gardener, b. J. Lally's, Dudley
 - *Mary, widow of Florence, h. 126 Cypress
 - *Mary, widow of Peter, h. 94 Brookline ave.
 - Mary, widow of Peter, h. rear 60 Villa lane
 - *Mary Mrs. h. 165 Pond
 - Michael, laborer, b. rear 60 Villa lane
 - *Mortimer, grocer, 12 Pearl, h. do.
 - Mortimer Jr. sub-letter carrier, b. 12 Pearl
 - Patrick, clerk, 184 Washington, b. 25 Villa lane
 - *Patrick, hackman, M. J. O'Day, h. 13 Taber pl.
 - *Patrick, laborer, h. 29 Morss ave.
 - *Patrick, laborer, h. 223 Pond ave.
 - Peter, mason, b. 13 Taber pl.
 - *Richard, coachman, B. h. 5 Roberts
 - *Roger, laborer, h. 52 Walter ave.
 - Thomas A. clerk, B. b. 54 Villa lane [36 Flora
 - Thomas F. draughtsman, F. L. & J. C. Olmsted, b.
 - *William F. train baggage master, B. & A. R. R. h. 7 Thayer pl.
 - *William J. freestone, 123 Swett, B. h. Commonwealth ave. n. Babcock
 - *Summers William, farm hand, Chas. F. Sprague, off Newton, h. do.
 - Sumner Emma Mrs. b. 128 Cypress
 - ***Sundell William**, painter, 84 Harvard, h. 86 do. See page 549
 - *Surette Charles D. mngr. 41 Bedford, B. h. Abbotsford rd.
 - *Sutherland Alexander, stone mason, h. 21 Morss ave.
 - *Robert, coachman, Chas. Storrow, h. 8 Roberts
 - Warren, bicycle repairer, 5 Harvard, h. at Jamacia Pl.
 - Sutton Patrick, coachman, 185 Chestnut Hill av. b. do.

COUSENS BROS., Coal, Wood and Bundle Hay,

OFFICE, 225 WASHINGTON STREET,

Wharf at Longwood, near Cottage Farm Station, Brookline. Telephone Connection

H. R. HEAD, PROVISIONS, BUTTER, FRESH EGGS, ETC.

Telephone. 88 HARVARD STREET, BROOKLINE.

300 BROOKLINE [T] DIRECTORY

- Swain Ezra, b. 3 High st. pl. [av.
 *Swallow Proctor, laundryman, 32 White pl. h. 5 Aspinwall
 Swan Clifford M. student, M. I. T. B., res. R. S. Swan's
 *Francis H. vice pres. Brookline Nat Bank, h. Up-
 land rd. cor. Irving [cor. Babcock
 *Reuben S. cashier, Brookline Nat. Bank, h. Dwight,
 *Thomas, motorman, h. 7 Roberts
 *William W. lawyer, 40 Water, B. h. Irving, cor. Maple
 Swanson Henry, butler, 1021 Beacon, rms. do.
 *Sweeney John, R. R. brakeman, h. 77 Sewall
 John J. (Flatley & Sweeney) tailor, 194 Washington,
 h. at Roxbury [av.
 Margaret J. teacher, res. Thomas Sweeney's, Ackers
 *Thomas, gardener, h. Ackers av.
 *Thomas, laborer, h. rear 76 Pearl
 *William, laborer, h. 298 Washington
 *Sweetser Frank E. ins. 27 Kilby, B. h. Walnut, n. Boylston
 *Swett Charles W. treas. Boston Fruit Co. B. h. 1 Centre
 George W. druggist, 345 Wash. B. h. 400 Harvard
 Lydia J. Mrs. res. 6 Wellington terrace, Cypress
 Vernon B. ins. agt. b. 3 Flora [Harvard av.
 *Sylvester Henry H. manager, 201 Columbus ave. B. h. 5
 Joseph E. rms. 86 Brook

- TAFFE EDWARD L. b. William Taffe's, Heath
 John, gardener, Mrs. E. Warren, b. Heath, bey.
 Warren
 Mary J. b. William Taffe's, Heath
 *William, gardener, h. Heath, bey. Warren
 *Taft Luke H. wool. B. h. 117 Naples rd.
 *Taggart Peter, gardener, Mrs. A. W. Blake, h. 79 Sewall
 Talbot Fritz, student, b. 131 Sewall ave.
 *George N. pres. 403 Washington, B. h. 131 Sewall av.
 Olin, student, b. 131 Sewall av.
 Thomas, provisions, 1346 Beacon, h. at Boston
 *Thomas H. lawyer, 23 Court, rm. 520, B. h. 12
 Webster pl.
 *Thomas P. sec. 403 Washington, B. h. 14 Stearns rd.
 Tame Charles, 2d man. E. D. Jordan's, Beacon, rms. do.
 *James H. coachman, C. S. Sargent, h. Cottage

FLEMING, ELECTRICIAN,

Harvard Square, Brookline. Telephone 137-2.

"PILLSBURY'S BEST FLOUR,"

The Standard of the World.

BROOKLINE [T] DIRECTORY

301

- Tansey John, foreman, H. B. Duryea, Newton, h. at Boston
- Tappan David H. S. at 116 Bedford, B. res. 43 Davis av.
- *Tarrant John, laborer, h. rear 269 Boylston
John T. cigars and tobacco, 103 Washington, b. rear 269 Boylston
- Tattersall Matthew, coachman, L. E. Perry's, Park, b. do.
- Tttoan Jasper, coachman, 327 Harvard, b. do.
- *Tay William M. clerk, 157 Essex, B. h. 11 Linden pl.
- Taylor Alexander, butler, Louis Cabot, Warren, b. do.
*Ann M. widow of Jonathan M. h. 22 Searle ave.
Anna M. teacher, Robert C. Winthrop school, res. 22 Searle ave.
Ellen A. res. 1359 Beacon, suite 5
Fred, student, H. U. Camb. b. 294 Walnut
Fred L. civil eng. B. W. W. Town Hall, rms. 33 Kent
George, mechanical engineer, B. res. 294 Walnut
- *George H. banker, 19 Milk, B. h. 18 Elm
George H. Jr. student, res. 18 Elm
- *George W. real estate, 8 Oliver, B. h. 1359 Beacon
- *Henry M. real estate, 8 Oliver, B. h. 163 Tappan
- *Jeremiah Rev. sec. Am. Tract Society, 54 Bromfield, B. h. 7 Vernon
John, student, M. I. T., B. res. 294 Walnut
- *Martha R. widow of Amos S. h. 38 Coolidge
Millie H. res. 38 Coolidge
Orville D. actor, b. 22 Searle ave. [Walnut
- *Washington I. hats and furs, 3 Hanover, B. h. 294
William B. clerk, B. res. 294 Walnut
- *William H. h. 96 Dudley [rose
- Tenney Edith, teacher, Union Kindergarten, res. at Mel-
- *Walter, h. 94 Marion
Walter Jr. clerk, b. 94 Marion
Winthrop, clerk, b. 94 Marion [Tappan
- *Terrill George W. note broker, B. h. Gardner road, cor.
Terry Harry, gardener, Joseph H. White, b. James Wheeler's, Buckminster road
- *William J. engineer, B. h. 17 Flora
- Tewksbury Joseph H. agent, 1 Beacon, B. h. 81 Perry
- Thacher Thomas W. treas. 93 Summer, B. h. Dwight, off Green

HENRY D. BENNETT, Real Estate
AND
Mortgages.

7 Exchange Place, Rooms 22 and 23, BOSTON.

JAMES H. BOODY,
HOUSE, SIGN & DECORATIVE PAINTING,
BROOKLINE, MASS,

302 BROOKLINE [T] DIRECTORY

- *Thatcher William, gardener, John L. Gardner. h. Warren,
bey. Cottage
- *Thayer Adele G. h. Warren, n. Dudley
Frank B. res. 27 Waverly
- *George A. manager, 1 Union wharf, B. h. 5 Fillmore
terrace, Tappan
Lucretia M. b. 32 Thorndike
- *William H. at 236 Congress, B. h. 198 Aspinwall av.
Thea Perman, nurse, Channing Hospital, b. do.
- *Theilscher Ernest H. 14 Station, h. 60 Chestnut
- *Thing Samuel B. boots and shoes, 15 Columbia, B. h.
260 Harvard [Beacon
- *Thomas Charles U. whol. dry goods, 17 East, B. h. 946
- *Isaac R. h. 1761 Beacon
John P. janitor, Old High school, b. 17 Thayer
- *Josiah A. foreman, 91 Dedham, B. h. 227 Babcock
- *Patrick M. choreman, A. W. Blake, h. 17 Thayer pl.
- *Reuen Rev. pastor, Harvard Cong. church, h. 21
Rawson road
& Pike, coal, 222 Washington
- Thompson Alice, widow of John, h. 17 Davis ave.
Archibald, plumber's apprentice, b. 315 Boylston
- *Arthur C. h. Sumner road, cor. Boylston
Charles A. nurse, b. Buckminster rd. cor. Holland rd.
Douglas C. painter, 9 Station, h. at Cambridge
Ellen, teacher of literature, h. 305 Washington
- *George W. carpenter, h. 19 Cameron
- *Harriet L. Mrs. h. 10 Davis ave. [den pl.
- *James G. coachman, William H. Lincoln, h. 14 Lin-
Jesse E. H. res. 10 Davis
Jessie E. teacher, Old High school, res. 10 Davis av.
John, mason, b. 2 Harvard sq.
Lydia M. widow, b. 12 Kent
Neil, painter, rms. 2 Harvard sq.
Nelson C. furniture, etc. 259 Washington, res. 17
Davis ave.
- *Thomas F. painter, 25 Winthrop pl. h. do.
William, machinist, rms. 5 Walnut
see Tompson
- *Thorndike Augustus L. real estate, 50 Ames bldg. B. h.
159 Aspinwall ave. [Warren
- Thornhill William, gardener, rms. William Thatcher's,

Florists, J. NEWMAN & SONS,
51 Tremont St., Boston.

YOUNG & BROWN,

Chemists and Apothecaries.

BROOKLINE [T] DIRECTORY

303

- Thulin Charles, cabinet maker, 311 Washington, h. at Cambridge
- *Thurlow Clarence E. shoe webbing, 216 Purchase, B. h. 80 Toxteth [rms. do.]
- Thurston George, coachman, J. P. Webber, Beacon,
*Oscar F. section foreman, B. & A. R. R. h. 82 Brook
- Tibbetts Frank W. pass. agent, 250 Wash. B. res. 10 Elm
*Mary E. Mrs. h. 10 Elm
- *Tiernan Patrick, laborer, h. 29 Juniper
- *Tierney James, laborer, h. 215 Pond ave.
Michael, coachman, 97 Sewall ave. rms. do.
- Tilden Myra, h. 29 Coolidge
- *Tillberg Gustaf V. coachman, h. 6 Boylston pl.
- Timmonee Patrick, coachman, rms. 58 Harvard
Peter, coachman, rms. 58 Harvard
- Timmons Edgar, carpenter, b. 231 Washington
Patrick, carrier, P. O. Washington, h. at Brighton
- Tisdale James E. clerk, 88 Harvard, h. at Needham
- Tobey Edward S. at 125 Milk, B. res. 23 Harris
Elizabeth S. res. 23 Harris
*Hannah B. widow of Edward S. h. 23 Harris
- Todd Annie B. res. 210 Babcock
Fred G. plantsman, F. L. & J. C. Olmsted
J. M. Mrs. house 1844 Beacon
- *Tolman James H. machinist, h. 349 Boylston
Joseph A. res. 1059 Beacon [12 Kent]
- Tomlinson Annie B. sec. and librarian, High school, b.
- Tompson Edward S. student, res. 15 Francis
*Edward W. E. lawyer, 54 Devonshire, rm. 22, B. h. 15 Francis
see Thompson
- *Tonra Michael, mason's tender, h. 46 Morss ave.
*Patrick J. laborer, h. 12 Kerrigan pl.
*Patrick M. laborer, h. 73 Pearl
- Toohey Michael, b. 115 Boylston
- Tooker George W. carpenter, b. Wm. Doran's, Ackers av.
- *Toomey Joseph E. plumber, h. 84 Chestnut Hill ave.
Michael, coachman, 40 Cypress pl. b. do.
Michael, coachman, Henry Lee, Warren, b. do.
*Timothy J. electric light trimmer, 47 Pearl, h. 243 Cypress

COUSENS BROS., Coal, Wood and Bundle Hay,

OFFICE, 225 WASHINGTON STREET,

Wharf at Longwood, near Cottage Farm Station, Brookline. Telephone Connection

H. R. HEAD, PROVISIONS, BUTTER, FRESH EGGS, ETC.

Telephone. 88 HARVARD STREET, BROOKLINE.

304 BROOKLINE [T] DIRECTORY

- Torrey Benjamin B. treas. 205 Sears bldg. B. house 55
Marion
- *Charles, com. mer. 100 Chauncy, B. h. 88 Centre
- *Mark A. mnfr. 37 Norfolk ave. Rox. h. 9 Columbia
- *Touhy Joseph H. laborer, h. Houlihan ave.
- *Toulmin John E. vice pres. Shoe and Leather Bank, B.
h. 61 Colbourne crescent
- Toussaint Emma, res. 203 Aspinwall ave.
- *Winand W. J. architect, 203 Aspinwall ave. h. do.
- *Tower Abner J. oil clothing mnfr. 20 Simmons, Rox. h.
Kent, cor. Francis
- Horatio B. music teacher, 2 Webster, b. do.
- *Levi Jr. real estate, 149 Newbury, B. h. 2 Webster
- *Towle Amos, leather, 211 Congress, B. h. Coolidge, cor.
Harvard
- *James, driver, Chase Express Co. h. 20 High
Warren, trav. salesman, b. Coolidge, cor. Harvard
- Towne Margaret, widow of Geo. E. res. Hawthorn rd.
- *Townley Calvert, supt. 53 State, B. h. 1647 Beacon
- *Townsend Edward B. coal, 27 Kilby, B. h. Hawthorn rd.
- *Frank A. real estate, 178 Devon. B. h. 371 Walnut
- *Thaddeus J. h. Hammond, n. Heath
- Train Annie L. Mrs. h. 1372 Beacon
- *Sally B. and Minna, h. Chestnut pl. [pl.]
- *Stephen G. felting, 24 Federal, B. h. end Chestnut
- *Trainor Harry R. sec. 77 Pearl, B. h. 42 Vernon
- *James, hay and grain, 107 Boylston, h. 28 do.
- Trask Frank, hostler, 14 Boylston pl. b. do.
- *Travis Mary F. Mrs. h. Fuller, n. Harvard [Vernon]
- *Trickey Fordyce P. hay, etc. 255 Atlantic. av. B. h. 28
- *Trotter Alexander, mason, h. 10 Roberts
- Alexander Jr. clerk, h. 10 Roberts
- *Troup Charles A. S. h. Hotel Elsa, Davis av.
- *Truesdale David, teamster, h. 107 Brookline ave.
- *Trundy Charles H. h. 165 Pond ave.
- Truston Clinton, coachman, 71 Harvard ave. b. do.
- Tucker H. A. b. Mrs. Mary T. Gardner's, Osborn road
James, res. 11 Upland road
- *Mary, widow of James, h. 11 Upland road
- ***Tuckerman J. Willard** (J. W. Tuckerman & Co.)
real estate, 48 Congress, B. h. 60 Waverly. See
page 225

PALMER, FLORIST, Telephone.
SALESROOM, HARVARD SQUARE,
Conservatories, Newton Street, - - BROOKLINE.

"PILLSBURY'S BEST FLOUR,"

The Standard of the World.

BROOKLINE [U] DIRECTORY

305

- Tufts Eliza Mrs. h. 90 Longwood avenue
*Frederick O. ins. B. h. 699 Washington
- *Tuhill Patrick, laborer, house 31 Pearl
- Twoohy Henry, horseshoer, C. Hickey, Cameron, b. 19 do.
- Turley Mary E. tailoress, 217 Wash. res. 8 Winthrop pl.
Sarah J. tailoress, 217 Wash. res. 8 Winthrop pl.
- *Thomas J. (T. J. Turley & Son) h. 8 Winthrop pl.
T. J. & Son (Thomas J. and Vincent M.) merchant
tailors, 217 Washington
Vincent M. (T. J. Turley & Son) tailor, 217 Wash-
ington, res. 8 Winthrop place
- Turner Emily A. matron, Free Hospital for Women, Glen
road, bds. do.
*Fergus B. collector, B. Gas Co. B. h. 69 Gorham ave.
*Maurice W. physician, 127 Harvard, h. do.
- *Tuscher John R. blacksmith, h. 47 White pl.
- Tuttle Edward O. manager, Exchange pl. B. b. 61 Cypress
*Elizabeth L. widow of Henry H. h. 497 Washington
- *Tweed Orrin R. provisions, 25 Massachusetts ave. B. h.
31 Thorndike
- Twitchell Lewis, electrician, rms. 7 Station
- Twohey Michael, hod carrier, b. 115 Boylston
- *Twombly John S. mntrs. agent, 27 Commercial, B. h. 63
Babcock
- Tyler Albert, hostler, H. S. Coolidge, Harvard, b. do.
Clifford M. treas. 31 State, B. res. 327 Harvard
Daniel, salesman, 83 Bedford, B. res. 327 Harvard
Edward B. trav. salesman, rms. Hotel Fosdick
Edwin N. leather, 104 South, B. res. 327 Harvard
Etta L. bookkeeper, 180 Wash. b. Hotel Fosdick
*Grenville C. leather, 104 South, B. h. 327 Harvard
Thomas H. ins. agent, B. rms. 105 Harvard
*William B. paper and twine, 97 High, B. h. 66 Long-
wood avenue
- *Tynan John, teamster, h. end Cypress ct.
- *ULMAN GEORGE R. wines, 6 Congress sq. B. h. Nor-
folk road, cor. Circuit road
Harry A. bds. 1059 Beacon [Beacon
*William C. whol. liquors, 6 Congress sq. B. h. 1059
William T. clerk, 115 Water, B. b. 1059 Beacon

HENRY D. BENNETT, Real Estate
AND
Mortgages.

7 Exchange Place, Rooms 22 and 23, BOSTON.

JAMES H. BOODY,
HOUSE, SIGN & DECORATIVE PAINTING,
BROOKLINE, MASS,

306

BROOKLINE [V] DIRECTORY

- *Underwood Walter A. banker, State, B. h. 1750 Beacon
- *Unkles William, harness maker, h. 113 Brook
- *Untersee F. Joseph, architect, 608 Hancock bldg. B. h. 23 Thayer
- *Upham Charles C. flour and grain, 607 Chamber of Commerce, B. h. Powell, n. Browne
- *Utley Charles H. (Utley & Rogers) com. merchant, 53 Commercial, B. h. 140 Toxteth

- *VALENTINE ROBERT A. mason, h. 9 Sewall pl.
- *Valpey George H. produce, 8 New Fanueil Hall market, B. h. 120 Naples road
- Van Clive James, butler, 61 Sewall ave. b. do.
- Van Kleeck Walter L. res. 10 Davis ave.
- *—— Mrs. house 10 Davis ave.
- *Van Ness Thomas Rev. h. 11 Carlton
- Van Schaik William, cabinet maker, 311 Washington, h. at Roslindale [Harris
- Varney George B. engineer, inspector, Town Hall, b. 44
- Henry A. civil engineer, Town Hall, b. 44 Harris
- *Vass Elizabeth, widow of John, h. 203 Cypress
- Harriet, florist, 203 Cypress, res. do.
- *Venner Clarence H. banker, 8 Congress, B. h. 5 Marguerite terrace, Tappan
- *Ver Planck Edward D. 5 Chatham row, B. h. 41 Cypress
- Vickery Hannah Mrs. res. O. J. Piehler's, Brington rd.
- *Victorson Aaron, agent, 40 Lincoln, B. h. 16 Kent sq.
- *Videon Arthur W. teamster, h. Hammond, n. Heath
- *Viets Edward A. clerk, 1340 Beacon, h. 7 Aspinwall ave.
- Villa Grocery Co. (McKenney & Gilbert) 7 Harvard
- *Vining John A. carpenter, h. 299 Boylston
- *Viola Gaetano, contractor, Harvard, opp. Thorndike, h. do.
- Voge A. Bernice, clerk, 29 Harvard, res. do.
- *Vogel Augustus, confectioner and caterer, 29 Harvard, h. 165 Davis ave.
- Joseph, hairdresser, 52 Washington, h. at Roxbury
- *Volkman Arthur L. K. private school, Trinity ct. bldg. B. h. 26 Elm
- Von Arnim Alfred K. res. T. F. Von Arnim's
- *Theodore F. h. Prescott, cor. Mountfort
- *Von Ladau Carl G. at 183 State, B. h. 16 High

Florists, J. NEWMAN & SONS,
51 Tremont St., Boston.

YOUNG & BROWN,

Chemists and Apothecaries.

BROOKLINE [W] DIRECTORY

307

- Vose George, res. 65 Sewall ave.
 *James W. pres. 174 Tremont, B. h. 34 Park
 *Willard A. treas. 174 Tremont, B. h. 65 Sewall ave.
 *Vroom C. Wallace, starter, W. E. St. Ry. Co. station, h.
 122 Chestnut
- WADE HORACE S. Mrs. res. 13 Goodwin pl.
 Mary Mrs. b. 12 Kent
- *Waite Alfred T. at Boston Herald, h. 150 Babcock
 *Harry W. metals, 60 Union, B. h. 549 Washington
 Wakefield Anna M. teacher, Edward Devotion school, h.
 at Dedham [terrace
 F. Manton, architect, 8 Beacon, B. res. 2 Wellington
- *Walcott Etta Mrs. manicure, 330 Washington, h. do.
 *Waldron Anthony, produce peddler, h. 26 Sewall
 *Mary, widow of William, h. 18 Thayer pl.
- *Wales Ellery A. carpenter, h. 315 Boylston
 George, clerk, 141 High, B. res. 36 Monmouth
 *George R. treas. 141 High, B. hardware, h. Carlton,
 next Church of Our Saviour
 *John, pres. 141 High, B. hardware, h. 36 Monmouth
- *Walizer Lincoln (Walizer & Co.) Homer, h. 45 School
 & Co. (Lincoln Walizer and Joseph H. Nye) pro-
 visions, Homer, cor. Harvard
- *Walker Anna and Louise D. h. 180 Walnut
 *Arthur L. office 40 State, B. h. 13 Cypress
 *George, driver, 134 Cypress, h. 12 Sewall
 Hattie M. bookkeeper, 90 Harvard, b. at Dorchester
 *John, tinsmith, Kenrick Bros. rms. 287 Washington
 *Joseph, lawyer, 730 Exchange bldg. B. h. Maple,
 next Upland rd.
 *Napoleon, carpenter, h. 4 Hurd rd.
 *Nathaniel U. lawyer, 941 Exchange bldg. B. h.
 end Buckminster road
 Robert S. student, res. 13 Cypress [Harvard
 William, night operator, Brookline station, rms. 13
- *Wall Patrick, laborer, h. 86 Pearl
 Wallace Fanny D. Mrs. res. 262 Walnut
 Hudson, carpenter, b. 11 Leverett
 Robert, coachman, 49 Longwood ave. b. do.
 *William, average adjuster and insurance broker, 92
 State, B. h. Mason terrace

COUSENS BROS., Coal, Wood and Bundle Hay,

OFFICE, 225 WASHINGTON STREET,

Wharf at Longwood, near Cottage Farm Station, Brookline. Telephone Connection

H. R. HEAD, PROVISIONS, BUTTER, FRESH EGGS, ETC.

Telephone. 88 HARVARD STREET, BROOKLINE.

308 BROOKLINE [W] DIRECTORY

- Wallis Joseph E. clerk, 7 Harvard, b. 7 Station
 *William E. morocco dresser, h. 7 Station [Plain
 Winthrop L. shipper, 1340 Beacon, h. at Jamaica
 *Walsh Catherine L. widow of John, h. 143 Washington
 Daniel, foreman, N. E. T. & T. Co. Aspinwall av.
 h. at Jamaica Plain
 *John A. carpenter, h. 130 Washington
 John J. clerk, P. O., B. b. 136 Boylston
 *Joseph, clerk, B. & A. R..R., B. h. 115 Boylston
 *Mary, widow of Thomas, h. 333 Boylston
 *Mary A. widow of Michael, h. 136 Boylston [rd.
 *Michael A. coachman, Mrs. A. W. Blake h. 5 Hurd
 Peter, carpenter, b. 115 Boylston
 Thomas F. hackman, B. rms. 333 Boylston
 Thomas J. b. 143 Washington
 William J. foreman, B. h. 68 Chestnut
 see Welch
 *Walter Franklin, coal, 26 Exchange pl. B. h. Winthrop rd.
 Franklin Jr. coal, 26 Exchange pl. B. res. Winthrop
 road
 George W. Harvard student, res. Winthrop rd.
 Minot W. salesman, B. res. Winthrop rd.
 *Ward Andrew J. treas. 448 Federal, B. h. 156 Tappan
 Charles W. salesman, 220 Devonshire, B. h. 1067
 Beacon
 *Maria A. grocer, 1 Roberts, h. do.
 *Mary E. widow of Warren, h. 203 Kent
 Melvin T. station agent, Longwood station, h. at
 Boston
 *Patrick, laborer, h. rear 78 Pearl
 Thomas, horseshoer, 44 Aspinwall ave. b. 3 do.
 *Thomas, teamster, 84 Washington, h. rear 78 Pearl
 Thomas P. teamster, 84 Washington, b. rear 78 Pearl
 Willard E. (W. E. Ward & Co.) bicycles and dis-
 infector, Town of Brookline, 5 Harvard, rms. 99
 Prospect
Ward W. E. & Co. (Willard E. Ward and Mark E.
 Fernald) bicycles, 5 Harvard. See p. 548
 *Wardwell Carrie A. widow of Henry, h. 311 Boylston
 *William H. salesman, 220 Devonshire, B. h. 36 Vernon
 *Ware Charles P. at 125 Milk, B. h. 52 Allerton

FLEMING, ELECTRICIAN,

Harvard Square, Brookline. Telephone 137-2.

"PILLSBURY'S BEST FLOUR,"

The Standard of the World.

BROOKLINE [W] DIRECTORY

309

- *Ware Eugene G. at 81 Milk, B. h. 20 Thorndike
*George W. Mrs. h. 23 Harris
Henry, student, res. 52 Allerton
Leonard E. student, res. M. E. Ware's, Upland road
*M. Everett, oils, 473 Atlantic ave. B. h. Upland road,
bey. Irving
Storer P. student, res. M. E. Ware's, Upland road
- *Warren Almira L. widow of John, h. Warren, n. Dudley
Anna M. teacher, W. H. Lincoln school, res. 322
Washington
Dudley, gardener, b. 3 High st. pl.
Edward R. res. Walnut pl.
Emma Mrs. res. 7 Aspinwall ave.
*Lydia R. widow of Cyrus M. h. Walnut pl.
*Richard, h. 332 Washington
- Wason Leonard C. pres. 31 State, B. res. 199 Harvard
*Mary I. widow of Elbridge, h. 199 Harvard
- *Waterberry Frank S. at 81 Congress, B. h. Thorndike
- *Waterhouse Charles S. salesman, 120 Tremont, B. h. 43
Coolidge
- Waterman Alfred P. salesman, B. res. 24½ Walter ave.
*J. Thomas Mrs. h. 24½ Walter ave.
William E. buyer, 140 Tremont, B. b. 34 Cypress
- *Waters James, laborer, h. 37 Juniper
- *Waterson Charles C. police, h. 9 Perry
*Robert, laborer, h. 40 Flora
*William, laborer, h. 94 Brookline ave.
- Watkins Frances M. widow of George R. b. 27 Thorndike
- *Watson Arthur M. carpenter, b. 3 High st pl.
*Charles H. banker, 35 Congress, B. h. 1710 Beacon
*Cyrus S. driver, Chase Express Co. h. 10 Leverett
*C. Ernest W. carpenter, h. 19 Cameron
*David, Mrs. h. 1470 Beacon
Edward A. student, res. James R. Watson's
*Ephraim A. foreman, Theo. Lyman, h. Boylston,
cor. Pound
Frank, mngr. 114 Bedford, B. b. 15 Auburn
*James A. importer, 114 Bedford, B. h. 15 Auburn
*James R. gen. passenger agent, F. R. R., B. h. 54
University road
*Nicholas, foreman, 93 Washington, h. Fay pl.

HENRY D. BENNETT, Real Estate
AND
Mortgages.

7 Exchange Place, Rooms 22 and 23, BOSTON.

JAMES H. BOODY,
HOUSE, SIGN & DECORATIVE PAINTING,
BROOKLINE, MASS,

310

BROOKLINE [W] DIRECTORY

- Watson Robert, b. 16 White pl.
*Robert J. bricklayer, h. 18 Roberts
*William, hostler, 316 Washington; h. 102 Brook
Watt I. Chadsey, carpenter, b. Hotel Whyte
*James, carpenter, h. rear 581 Washington
Watts Charles, coachman, 942 Beacon, h. do.
Way Charles A. student, res. 73 Longwood ave.
*Charles G. real estate, B. h. 73 Longwood ave.
*Wayland G. Frank, at 4 Liberty sq. B. h. 58 Waverly
Robert S. student, res. 58 Waverly
*Wead Leslie C. (Whitcomb, Wead & Co.) real estate, 38
Devonshire bldg. 16 State, B. h. 220 Aspinwall av.
*Webb George L. h. 4 Webster [h. do.
*Webber Charles F. farmer, Reservoir pl. n. Boston line,
*John P. real estate, etc. 209 Washington, B. h. Bea-
con, cor. Lancaster terrace
*William B. engineer, pumping station, B. W. W.
Newton, opp. Grove, h. do.
Weber August, hairdresser, 157 Washington, b. 209 do.
Joseph, brass finisher, 112 Cypress, h. at Somerville
Webster Charles M. carpenter, rms. 2 Harvard sq.
*Edward S. h. 21 Vernon
Sarah J. Mrs. h. 81 Perry [wood ave.
*Weeks Nelson E. manager, 67 Federal, B. h. 103 Long-
*Wegerdt Fred R. upholsterer, 257 Boylston, h. at Welles-
ley Hills
Weigmann Fred, asst. 334 Washington, res. at Jamaica Pl.
Weinstein Edward R. clerk, 1340 Beacon, b. 31 Brook
John F. b. 31 Brook
Mary E. operator, N. E. T. & T. Co. b. 31 Brook
*Rupert, shoemaker, h. 31 Brook
Weinstein's Express, M. V. Brown, prop. 6 White pl.
*Weir David, gardener, C. F. Sprague, off Newton, h. do.
Irene, teacher of drawing, public schools, res. at
Boston
*John, farm hand. h. end Cypress ct. [n. Clarence
*Weiss Theodore, mnfr. Jefferson bldg. B. h. Coolidge,
*Welch Annie Mrs. employment office, 5A Harvard, h. do.
Bernard, lamp lighter and janitor, 38 Linden, rms. do.
*Francis W. h. Warren, near Dudley
John, groom, Wm. Whitman, Goddard ave. b. do.

Florists, J. NEWMAN & SONS,
51 Tremont St., Boston.

YOUNG & BROWN,

Chemists and Apothecaries.

BROOKLINE [W] DIRECTORY

311

- *Welch John, laborer, h. 73 Pearl
- *John, laborer, h. 20 Roberts
Lizzie, clerk, B. b. 5A Harvard
Mamie W. bookkeeper, 7 Harvard, res. 5A do.
Maurice, laborer, b. 46 Walter ave.
Maurice J. coachman, 61 Park, rms. do.
Michael, coachman, 450 Washington, h. Hurd road
Michael, laborer, b. 86 Chestnut Hill ave.
Patrick E. asst. engineer, Brookline Public Bath
- *Richard, laborer, h. 44 Walter ave.
- *Thomas, farm hand, h. Goddard ave.
Thomas, laborer, b. 44 Walter ave.
William J. clerk, 32 George, B. b. 5A Harvard
see Walsh [do.]
- *Weld Charles G. physician, Goddard av. next Cottage, h.
Wellman Arthur, res. 24 Linden pl. [Linden pl.
Mabel T. teacher, W. H. Lincoln school, res. 24
- *Matilda G. widow of William A. h. 24 Linden pl.
- *Wells Harriet E. widow of John W. h. 46 Waverly
- *Horace E. laborer, h. 16 Juniper
Wentworth Charles F. Mrs. res. 21 Carlton [Plain
Katherine, teacher, Longwood school, res. at Jamaica
- Werner G. W. painter, 1 High, h. at Boston
- *Julius G. W. dentist, 172 Commonwealth ave. B. h.
7 Frances terrace, Tappan [Boston
- Wescott Jessie G. teacher, W. H. Lincoln school, h. at
- *Wesner Frank W. com. mer. 67 Chauncy, B. h. 53
Waverly [7 do.
- Wesselhoeff Max H. asst. undertaker, 36 Aspinwall av. h.
- West End St. Railway Co.** station, Sewall,
cor. Sewall pl. office 81 Milk, B. See p. 554
- *George T. harness cleaner, H. B. Duryea, Avon, h.
near do. [Somerville
- Westcott Annie B. teacher, W. H. Lincoln school, res. at
Western Union Telegraph Co. Brookline R. R. station
- Wetherbee Helen F. teacher, J. E. Cabot school, res. at
Boston [sor rd.
- *Wetherell Charles B. com. mer. 78 Chauncy, B. h. Wind-
- *George H. architect, 3 Hamilton pl. B. h. Hawes,
cor. Colchester
- Wetmore Laura Mrs. res. F. A. Jewett's. Dudley

COUSENS BROS., Coal, Wood and Bundle Hay,

OFFICE, 225 WASHINGTON STREET,

Wharf at Longwood, near Cottage Farm Station, Brookline. Telephone Connection

H. R. HEAD, PROVISIONS, 
BUTTER, FRESH EGGS, ETC.

Telephone. 88 HARVARD STREET, BROOKLINE.

312

BROOKLINE [W] DIRECTORY

- Whalen James M. clerk, b. 33 White pl.
 *Michael, gardener, h. 33 White pl.
 Whall Manuel A. carpenter, res. 333 Boylston
 Sarah A. dressmaker, 333 Boylston, res. do.
 *S. Catherine, widow of Emanuel, h. 333 Boylston
 Wheeler Charles T. expressman, b. 13 Harvard [liams
 *George H. real estate, 657 Washington, B. h. 1 Wil-
 *James, gardener, Joseph H. White, h. Buckminster
 rd. n. Holland rd.
 Leonard, salesman, B. b. 195 Davis ave.
 *Whidden Renton, contractor, 101 Milk, B. h. Mason
 terrace, cor. Lancaster terrace
 *Whigham Robert, contractor, B. h. 29 Babcock
 Whipple Josephine G. teacher, B. res. 28 Thorndike
 *Sherman L. lawyer, 836 Tremont bldg. B. h. War-
 ren, cor. Clyde
 Whitcomb Howard, clerk, 16 State, B. b. 117 Harvard
 James A. lunch, 20 Washington, h. at Boston
 *Lawrence (Whitcomb, Wead & Co.) real estate, 38
 Devonshire bldg. 16 State, B. h. 4 Kilsyth terrace
 William W. pres. 620 Atlantic ave. B. b. 117 Harvard
 *White Abbie E. widow of Jonathan H. h. Clinton rd.
 bey. Sumner rd.
 *Andrew, milkman, 777 Boylston, h. do.
 Augustus, carpenter, b. 2 Harvard sq.
 Catherine L. widow of George, h. 11 Taber pl.
 *Charles A. carpenter, h. 37 Juniper
 *Francis A. h. Warren, cor. Cottage
 George, butler, A. H. Miller, Kent, rms. do.
 *Harry K. clerk, 44 State, B. h. 175 Walnut
 *Isaac D. h. 319 Tappan
 Joseph F. res. Joseph H. White's
 *Joseph H. h. 531 Boylston, opp. the reservoir
 *Joseph R. hackman, 316 Wash. h. 35½ Harvard
 Lou B. res. Hotel Lester, Davis ave. [cock
 *Luther, woolens, 78 Essex, B. h. The Gables, Bab-
 Mary A. teacher, W. H. Lincoln school, res. at
 Boston [ave.
 Michael, coachman, h. Pleasant, n. Commonwealth
 Michael C. gardener, bds. M. White's, Pleasant
 *Norman H. bookbinder, 112 Beach, B. house 129
 Addington road

PALMER, FLORIST,  Telephone.
 SALESROOM, HARVARD SQUARE,
 Conservatories, Newton Street, - - BROOKLINE.

"PILLSBURY'S BEST FLOUR,"

The Standard of the World.

BROOKLINE [W] DIRECTORY

313

- White William, coachman, 1710 Beacon, rms. do.
*William H. cashier, 113 Devon. B. h. 5 Fairbanks
William H. lawyer, 87 Milk, rm. 41, B. res. Warren,
cor. Cottage
*William Orne Rev. h. 222 High
see Whyte [Chestnut
*Whitehouse John S. coachman, H. M. Taylor, h. 116
*Whitford Richard C. shipper, 112 Cypress, house 282
Washington [Weymouth
Whiting Russell H. asst. civil engineer, 334 Wash. h. at
*Warren M. h. Essex, n. Commonwealth ave.
*William S. brush mnfr. High, cor. Purchase, B. h.
Buckminster road, n. Holland rd.
Whitman Mabel S. res. William Whitman's
Malcolm D. Harvard student, res. William Whitman's
*William, treas. 78 Chauncy, B. h. Goddard ave.
William Jr. Harvard student, res. William Whitman's
*Whitmore George A. electric supplies, B. h. Lancaster
terrace
*Joseph P. clothing, Chelsea, h. Naples road
*Whitney Arthur G. provisions, 48 Merchants row, B. h.
9 Summit avenue
Clarence A. clerk, 1340 Beacon, b. 8 Homer
*Hammond M. paper mnfr. 35 Federal, B. house
39 Carlton
Harriet M. Mrs. res. 8 Cypress
Harry H. clerk, Board of Assessors, res. 6 Cypress
*Henry M. agent, Met. S. S. Co. India wharf, B. h.
619 Boylston [Beacon
*Laurinda C. widow of James S. h. Pleasant, cor.
*Lottie J. widow of Charles L. B. h. 186 Gardner rd.
Mary A. res. Pleasant, cor. Beacon
*Nathaniel D. h. 1359 Beacon, suite 1 [Beacon
Theodore D. linens, 39 Temple pl. B. res. 1359
*Whittemore Augustus, h. 21 Carlton
*Whitten Charles O. foreman, Brighton, h. 7 Coolidge
*Whittier Francis F. physician, 218 Boylston, B. h. 575
Washington
*Whyte Susan G. h. Goodwin pl.
see White
Wiggin Hortense M. teacher, Lawrence school, res. 30
Francis

HENRY D. BENNETT, Real Estate
AND
Mortgages.

7 Exchange Place, Rooms 22 and 23, BOSTON.

JAMES H. BOODY,
HOUSE, SIGN & DECORATIVE PAINTING,
BROOKLINE, MASS,

314

BROOKLINE [W] DIRECTORY

- Wigginton John, carpentr, b. 3 High st. pl. [son rd.
Wight E. L. Capen, furs, 171A Tremont, B. res. 66 Raw-
*Lewis, furrier, 70 Chauncy, B. h. 66 Rawson road
*Stanley G. h. 1470 Beacon
Wilbor Albert G. res. 59 St. Paul
*Albert G. Mrs. h. 59 St. Paul
Alex, cod liver oil, Wash. B. res. 2 Kilsyth terrace
*Ida, widow of Dr. Alexander B. h. 2 Kilsyth terrace
Thomas, res. 59 St. Paul
*Wilbur Charles B. broker, State, B. h. 38 Linden
*Wild Henry, gardener, 450 Washington, h. do.
Wilde. Charles F. manager, Beaconsfield stable, Tappan,
n. Beacon, h. at Wollaston
Henry, gardener, J. L. Gardner, Warren, b. do.
Lida J. teacher, Pierce school, h. at Somerville
Wilder Celia C. Mrs. res. 31 Allerton
Charles B. b. 130 Harvard
*William H. h. Park, cor. Vernon
William H. Jr. wool, 170 Summer, b. W. H. Wilder's
Wiley James L. clerk, 204 Washington, rms. 77 Prospect
*Jesse S. salesman, 658 Wash. B. h. 1 Summit ave.
Mary L. Mrs. res. 222 Washington [Harvard
*William O. coal, at Charlestown, h. Thorndike, near
Wilken Andrew, compositor, b. 8 Roberts
*Wilkinson William H. hardware, 184 Wash. B. h. Fisher
avenue, cor. Dean road
*Willcutt Levi L. pres. N. E. Felt Roofing Works, 18 P. O.
sq. B. h. 5 Longwood avenue
Levi L. Jr. clerk, 18 P. O. sq. B. res. 5 Longwood av.
*Willett John H. salesman, B. h. 1651 Beacon
Williams Alfred S. blankets, 75 Chauncy, B. b. 48 Park
*Arthur, house 60 High
*Arthur Jr. India goods, 81 Franklin, B. h. Buck-
minster road, near Seaver
Arthur C. clerk, 216 Washington, rms. 328 do.
Arthur G. 73 Commercial, B. res. 24 Francis
Augusta G. physician, 16 High, res. 278 Walnut
*Charles A. lawyer, 18 P. O. sq. B. h. Walnut pl.
Dora, teacher, B. b. 278 Walnut
*Francis C. Rev. h. 278 Walnut
Frank C. asst. 334 Washington, rms. 328 do.
-

Florists, J. NEWMAN & SONS,
51 Tremont St., Boston.

YOUNG & BROWN,

Chemists and Apothecaries.

BROOKLINE [W] DIRECTORY 315

- *Williams Franklin D. 87 Milk, B. h. Circuit rd.
 *Fred H. lawyer, 53 Tremont, B. h. 22 Coolidge
 Hugh, student, res. 433 Walnut
Williams John B. stable, Pierce, cor. Prospect, h.
 at Boston. See p. 545
 *John M. gen. freight agent, N. E. R. R. h. Thorndike
 *John R. house 24 Francis
 *Lester H. h. The Gables, Babcock
 *Mary J. widow of Moses B. h. Walnut pl.
 *Moses, lawyer, 18 P. O. sq. B. h. 433 Walnut
 Moses Jr. lawyer, 39 Court, B. res. 433 Walnut
 Robert W. student, b. C. A. William's, Walnut pl.
 Sarah H. teacher, B. res. 278 Walnut
 *Samuel, woolens, 75 Chauncy, B. h. 48 Park
 V. Homer, res. 22 Coolidge
 *Williamson Thomas, janitor, MacLeod Mansion, h. 9
 Winthrop pl.
 *Willis R. Burton, stable, 75 Francis, h. do.
 *Wilson Alexander C. carpenter, and prop. Somerset House,
 2 Harvard sq.
 Annie E. res. 161 Harvard
 *Bridget Mrs. house 35 Flora
 *Caroline F. widow of Charles L. h. 28 Allerton
 *Charles H. painter, and janitor Harvard Hall, house
 4 Taber pl. [Garrison
 *C. Webster, at State House, B. h. 3 Bernard terrace,
 Edmund T. painter, 1 High, h. at Boston
 *Emeline, widow of Edward C. h. 161 Harvard
 *George, band master, Rainsford Island, h. 39 Juniper
 George B. teacher, High school, res. 154 Harvard
 Harry, watchman, b. 101 Brook
 *Henry C. broker, 53 State, B. h. 30 Longwood ave.
 *Henry L. auditor, 81 Milk, B. h. 22 Harris
 John, gardener, 61 Park, rms. do.
 John, groom, Country Club, Clyde, b. do.
 *John, laborer, h. 80 Brookline ave.
 Lillie, res. 161 Harvard
 Louisa F. res. 28 Allerton
 Lucy K. widow of Eleaser, M. b. 34 Auburn
 Richard L. carpenter, b. Somerset House
 *William G. coachman, 3 Colchester, h. 4 Juniper

COUSENS BROS., Coal, Wood and Bundle Hay,

OFFICE, 225 WASHINGTON STREET,

Wharf at Longwood, near Cottage Farm Station, Brookline. Telephone Connection

H. R. HEAD, PROVISIONS,  BUTTER, FRESH EGGS, ETC.

Telephone. 88 HARVARD STREET, BROOKLINE.

316 BROOKLINE [W] DIRECTORY

- *Wilson William J. watchman, W. E. St. Ry. sta. h. 27 White pl.
 William S. painter, b. 27 White pl.
 Winch George F. whol. shoes, 134 Federal, B. h. 108 Longwood ave.
 *John F. whol. shoes, 134 Federal, B. h. 291 Harvard
 *Joseph R. whol. shoes, 134 Federal, B. h. 108 Longwood ave.
 William, student, H. U. Camb. b. 116 Longwood av.
 *William J. music teacher, 149A Tremont, B. h. 116 Longwood ave.
 Winchester Annie B. teacher, New High kindergarten, res. 117 Harvard
 Edmund, insurance, 95 Kilby, B. b. 695 Washington
 *Elizabeth H. widow of Stephen S. boarding house, 117 Harvard
Winchester F. L. express, 6 Harvard sq. and 34 Washington, Brighton. See p. 559
 Lillie T. res. 117 Harvard
 *William R. insurance, h. Marion terrace
 Wing Chester, salesman, B. res. 4 Summit ave.
 *Henry T. wool, B. h. 53 Monmouth
 Massena B. clerk, 55 Kilby, rm. 5, B. h. 4 Summit av.
 *Winn John P. laborer, h. 9 Ridgeway
Winn Patrick H. plumber, 1354 Beacon, house at Nahant. See p. 549
 *Winslow Roland, whol. teas and coffees, 199 State, B. h. 273 Walnut [Walnut pl.
 *Winsor Alfred, com. mer. 89 State, B. h. Walnut, corner Annie A. widow of Parker, res. 26 Francis
 Sarah E. B. Mrs. h. 54 Auburn
 Walter T. at 89 State, B. res. E. S. Philbrick's, Walnut
 William C. clerk, B. b. 26 Francis
 Wise Arthur C. res. 1795 Beacon
 Stuart W. sec. 178 Devon. B. res. 1795 Beacon
 Wiswall Emma L. prin. Boylston school, res. at Boston
 Witherell Warren B. salesman, N. Y. city, h. 16 Elm
 Withington Anna S. bds. 17 Auburn
 *Caroline D. widow of Joseph, h. 141 Walnut
 *Harriet S. widow of Moses, h. 17 Auburn
 Wohltman John J. adv. manager, Boston Herald, B. h. 74 Winchester

FLEMING,  ELECTRICIAN,

Harvard Square, Brookline.  Telephone 137-2.

"PILLSBURY'S BEST FLOUR,"

The Standard of the World.

BROOKLINE [W] DIRECTORY 317

- Woltz Ann M. widow, res. 103 Brook
*Robert W. carpenter, h. 103 Brook
Woman's Christian Temperance Union, Walnut, c. High
*Wood Clara Ada, dressmaker, 222 Washington, h. do.
Charles Hancock, clerk, Inter. Trust Co. B. res. 25
Davis ave.
*Charles H. treas. 31 Bedford, B. h. 25 Davis ave.
*Edward L. treas. 31 Bedford, B. h. 44 Cypress
*Henry A. builder, 90 Addington rd. h. do.
John, coachman, 539 Washington, rms. do.
*William, coachman, h. 10 Cameron
*Woodard Herbert S. sexton St. Mark's church, h. 7 Hurd rd.
see Woodward
Woodbury Harry C. bookkeeper, 122 Pleasant, b. do.
*Horace S. com. mer. 1 Beacon, B. h. 1 Naples rd.
S. Anna, teacher of manual training, public schools,
res. at Dorchester
William P. manager 6 Davis ave. h. at Brighton
*Woodfin Thomas H. gardener, h. 50 Cameron
*Woodman Fred H. treas. 403 Wash. B. h. 30 Centre
*Woods Albert H. florist, Warren, bey. Dudley, h. do.
*Ann, widow of Alexander, h. 30 Pearl [Warren
Annie A. bookkeeper, 204 Wash. res. A. H. Woods'
*Annie W. widow of John S. boarding house, 220 Walnut
*Bridget A. widow of James, h. Heath, cor. Oak
Charles H. clerk, 184 Wash. b. rear 28 Flora
Eunice M. res. 220 Walnut
Frederick A. student, H. M. S. Camb. b. 936 Beacon
George, waiter, Country Club, Clyde, b. do.
*James F. blacksmith, h. 136 Boylston
John T. gas fitter, 240 Washington, b. rear 28 Flora
*J. Henry, physician, Salisbury, rd. c. Kilsyth rd. h. do.
*Mary, widow of Michael, h. rear 28 Flora
Mary, seamstress, b. 30 Pearl
Sarah W. widow of George, res. 15 Thayer pl.
*Solomon A. pres. S. A. Woods Machine Co. 172
High, B. h. 936 Beacon
*Walter H. house 162 Babcock
Woodside Fred, carpenter, rms. 2 Harvard sq.
Woodward Abbie, nurse, Channing Hospital, b. do.
*Clarissa P. widow of Royal, h. 87 Walnut

HENRY D. BENNETT, Real Estate
AND
Mortgages.

7 Exchange Place, Rooms 22 and 23, BOSTON.

JAMES H. BOODY,
HOUSE, SIGN & DECORATIVE PAINTING,
BROOKLINE, MASS,

318

BROOKLINE [Y] DIRECTORY

- *Woodward James W. steam fitter, B. h. Fuller, n. Harvard
see Woodard
- *Woodworth Herbert G. teas, 28 Broad, B.h. Ivy, n. St. Mary's
Worden Jethro H. tinsmith, 216 Wash. b. 107 Harvard
- *Worthley George H. town treas. and collector, office Town
Hall, h. 12 St. Paul
- Wright Andrew, gardener, bds. 2 Davis ct.
Caroline A. widow of Dr. Thomas S. h. 140 Toxteth
- *Helen B. h. Coolidge, cor. Clarence
- *John G. cotton broker, B. h. Heath, c. Woodlawn rd.
Samuel, gardener, bds. 2 Davis ct.
Thomas, gardener, bds. 2 Davis ct.
Walter Mrs. bds. 230 Harvard
- *Wrightington Charles W. whol. fish and canned goods, 60
Commerce, B. h. 102 Francis
Edgar N. student, H. U. Camb. res. 102 Francis
Stewart, clerk, 60 Commerce, B. res. 102 Francis
- *W. H. Mrs. house 1419 Beacon
- *Wyeth Edwin A. h. 6 Marguerite terrace, Tappan
Wyman Alice S. res. 57 St. Paul
- *George, horseshoer, Boylston pl. h. 50 Cameron
- *George H. Mrs. house 57 St. Paul.

- *YEE CHARLEY, laundry, 54 Boylston, h. do.
Sing, laundry, 194 Washington, rms. do,
- Yerxa Partlow A. (P. A. Yerxa & Co.) h. at Watertown
P. A. & Co. (Partlow A. and Stearlie B. Yerxa) gro-
cers, 85 Harvard
Stearlie B. (P. A. Yerxa & Co.) h. at Winthrop
- Young Elizabeth Mrs. res. 15 Gorham ave.
- *Frank D. shoe findings, 23 Lincoln, B. h. 115 Toxteth
Frank H. salesman, B. res. 28 Naples rd.
Fred S. salesman, 66 High, B. res. 28 Naples rd.
- *George A. carpenter, h. 196 Washington
- *George B. clerk, 100 State, B. h. 1345A Beacon
- *Harry, house 51 Sewall ave
Henry G. (Young & Brown) 224 Wash. h. at Winchester
- *Isaac C. vice pres. Boston Fruit Co. B. h. Winchester
- *John D. shoe mnfrs'. goods, 22 Lincoln, B. house 30
Davis ave.
- *John H. coachman. 194 Aspinwall ave. h. 5 Perry

Florists, J. NEWMAN & SONS,
51 Tremont St., Boston.

YOUNG & BROWN,

Chemists and Apothecaries.

BROOKLINE [Z] DIRECTORY

319

*Young John W. house 87 Sewall

*Julia E. widow of Amos S. h. 28 Naples rd.

*Mary Ann, widow of Robert, h. 13 Taber pl,
Robert, elevator man, B. b. 13 Taber pl.

*Rosa M. h. 2 Wellington terrace, Cypress
William, coachman, 1 Cypress, b. 13 Taber pl.

*William F. collector, 40 Station, h. 175 Washington

*William H. real estate, house 11 John

Young & Brown (Henry G. Young and J. Everett
Brown) druggists, 224 Washington. See top lines

ZEIGLER EMMA D. teacher, Edward Devotion school,
bds. at Boston

*Zilichki Michael, farmer, h. 15 Newton

Zwicker Clayton, motorman, b. 5 High st. pl.



COUSENS BROS., Coal, Wood and Bundle Hay,

OFFICE, 225 WASHINGTON STREET,

Wharf at Longwood, near Cottage Farm Station, Brookline. Telephone Connection

UNDERTAKER, EMBALMER
—AND—
FUNERAL DIRECTOR,
JOHN C. BARTHELMES,



Personal attention given to all cases, and Lady Assistant when required.

I am so equipped that I can furnish everything at short notice.

93 HARVARD STREET,
BROOKLINE.

DAY OR NIGHT.

TELEPHONE 367-2.

LIST OF DEATHS.

Of persons over 18 in Brookline from June 9, 1896, to June 9, 1897.

Anderson Beria C. age 26, died Nov. 4, 1896
Andrews Eliza A. age 64, died May 23, 1897
Andrews John, age 20, died July 11, 1896
Appleton Mary Grace, age 76, died Feb. 12, 1897
Barrett James, age 53, died May 25, 1897
Beal Henry R. age 65, died August 3, 1896
Bird Eliza Ann, age 55, died Sept. 7, 1896
Bishop Robert, age 58, died Jan. 17, 1897
Bliss Hannah J. age 73, died Sept. 20, 1896
Bond Henry, age 79, died Oct. 17, 1896
Bowker William Clark, age 65, died July 10, 1896
Bradlee Caleb D. age 66, died May 1, 1897
Brady Elizabeth J. age 30, died Jan. 8, 1897
Buckingham Mary C. age 42, died Dec. 13, 1896
Burns Edward J. age 55, died March 1, 1897
Burns Patrick E. age 31, died March 2, 1897
Cahill Mary, age 65, died Feb. 11, 1897
Campbell Jeanie N. age 24, died June 9, 1896
Cheney Charles F. age 27, died Feb. 3, 1897
Chisholm James D. age 34, died July 17, 1896
Clark Huldah G. age 68, died Jan. 11, 1897
Codman Philip, age 29, died Oct. 28, 1896
Conley William J. age 27, died August 6, 1896
Connolly Annie, age 20, died Dec. 30, 1896
Crane Isabelle V. age 48, died July 18, 1896
Crowninshield Caspar, age 59, died Jan. 12, 1897
Cullinane Mary, age 70, died June 21, 1896
Curtis J. Gardner, age 53, died Feb. 13, 1897
Cushing Joseph W. age 60, died May 9, 1897
Dabney William H. age 42, died April 29, 1897
Davis Mary Shannon, age 84, died Jan. 1, 1897
Day John S. age 66, died Oct. 21, 1896
Dennie George, age 92, died June 27, 1896

Donovan Mary C. age 82, died Feb. 10, 1897
Donovan Nora T. age 25, died July 4, 1896
Driscoll Bridget, age 74, died March 8, 1897
Ellis Fred H. age 41, died August 14, 1896
Flinn Margaret M. age 39, died Oct. 1, 1896
Floyd Sarah B. age 49, died Oct. 5, 1896
Frackelton Joseph, age 36, died August 13, 1896
Gallagher James, age 69, died Dec. 1, 1896
Goldsmith Henry W. age 41, died July 17, 1896
Goode Samuel J. age 70, died August 25, 1896
Grady Mary, age 70, died Nov. 5, 1896
Guilfoyle Jeremiah, age 48, died Nov. 22, 1896
Hackett Catherine A. age 75, died Nov. 12, 1896
Hanlon John, age 88, died Oct. 16, 1896
Harkins Edward, age 53, died Sept. 12, 1896
Harris Sarah W. age 80, died July 24, 1896
Harwood Edward E. age 47, died Sept. 17, 1896
Hedge Sarah W. age 70, died Feb. 23, 1897
Herman Louise Kate, age 46, died Nov. 26, 1896
Hollander Alice Maud, age 27, died Dec. 7, 1896
Howard William S. age 50, died May 13, 1897
Hubbard Newton S. age 80, died Feb. 15, 1897
Irving Mary A. age 91, died Sept. 13, 1896
Jones Anna C. age 77, died Nov. 17, 1896
Keefe John, age 39, died June 13, 1896
Kelleher Joseph A. age 28, died Oct. 18, 1896
Kelleher Richard, age 73, died May 3, 1897
Kelley Catherine, age 68, died Dec. 14, 1896
Kenney Catherine E. age 65, died Jan. 13, 1897
Kimball Emma H. age 60, died July 22, 1896
Lacy Patrick, age 62, died May 6, 1897
Lamont Florence R. age 40, died May 6, 1897
Leavitt Christopher, age 38, died Nov. 7, 1896
Lewis Frederick J. age 59, died Jan. 2, 1897
Lewis Margaret M. age 27, died Jan. 21, 1897
Lynch Mary, age 63, died Oct. 17, 1896
Maclean Tena R. age 24, died Jan. 9, 1897
Maguire Bridget, age 85, died March 1, 1897
Mahoney Julia, age 60, died Oct 26, 1896
Manley Margaret A. age 34, died May 7, 1897
McAdams Bridget, age 28, died August 31, 1896
McCarthy Hannah, age 55, died March 9, 1897
McCourt Francis, age 35, died Nov. 7, 1896
McGrable Mary, age 76, died Dec. 22, 1896

McLean Hannah B. age 76, died April 14, 1897
McNamara Catherine, age 70, died May 11, 1897
McNamara Thomas, age 72, died May 5, 1897
Meehan James J. age 35, died August 28, 1896
Meister Augusta, age 79, died Sept. 2, 1896
Mooney Mary, age 65, died Oct. 10, 1896
Moore Mary H. age 85, died Oct. 13, 1896
Moseley Mary C. age 69, died Feb. 21, 1897
Moses Nettie, age 32, died June 26, 1896
Mowton Nelson Ayers, age 51, died Nov. 11, 1896
Mullen Ellen, age 85, died Dec. 19, 1896
Murphy Catherine, age 72, died May 25, 1897
Murphy Cornelius, age 53, died Oct. 28, 1896
Murphy Delia, age 56, died August 30, 1896
Murphy Mary G. age 23, died Dec. 23, 1896
Murray Sarah, age 81, died Sept. 12, 1896
Norton Abigail B. age 84, died June 20, 1896
Nyhan Margaret, age 61, died Feb. 14, 1897
O'Brien John, age 67, died June 23, 1896
O'Day Margaret, age 73, died March 2, 1897
O'Hare John, age 54, died Sept. 10, 1896
O'Hearn Mary, age 54, died Jan. 19, 1897
Parker Harvey W. age 69, died June 9, 1896
Persson Otto, age 33, died Feb. 20, 1897
Punch Patrick J. age 41, died Oct. 13, 1896
Quinlan Mary, age 62, died Jan. 24, 1897
Reed Deborah S. age 69, died March 17, 1897
Reed Mary Curtis, age 76, died May 9, 1897
Rewane Michael, age 55, died Oct. 12, 1896
Rick Frances, age 78, died Jan. 30, 1897
Roach John L. age 20, died Feb. 23, 1897
Rogers Mary D. age 44, died Sept. 18, 1896
Rogers Sarah E. age 57, died July 25, 1896
Rooney James, age 74, died May 3, 1897
Ruggles John, age 80, died April 28, 1897
Runkle Catharine R. age 57, died Feb. 24, 1897
Saville Richard L. age 78, died Jan. 25, 1897
Sears David, age 43, died Jan. 26, 1897
Semone Carmine, age 52, died July 22, 1896
Shapleigh William T. age 63, died March 4, 1897
Shaw Fanny H. age 48, died Dec. 4, 1896
Shepley Mary. F. B. age 71, died Oct. 18, 1896
Smith Charles M. age 51, died August 4, 1896
Starr Charles F. age 38, died March 11, 1897

Stevens Mary, age 51, died Oct. 22, 1896
Stiles Josephine M. age 63, died May 8, 1897
Stitt James, age 46, died July 14, 1896
Strain John C. age 49, died August 11, 1896
Streeter Caroline E. age 61, died Feb. 13, 1897
Sullivan Mary J. age 67, died July 8, 1896
Sweeney Mary, age 77, died Oct. 12, 1896
Thompson John, age 73, died Dec. 11, 1896
Townsend Eliza Ann, age 73, died Sept. 19, 1896
Tucker Payson Elliot, age 62, died July 20, 1896
Wardwell William H. age 77, died Sept. 10, 1896
Webster Stephen O. age 78, died March 11, 1897
Winter Octavia A. age 57, died May 25, 1897
Woods James, age 50, died Oct. 2, 1896
Young Emma A. age 57, died Dec. 18, 1896



"PILLSBURY'S BEST FLOUR,"

The Standard of the World.

BROOKLINE



BUSINESS DIRECTORY.

— EMBRACING —

A Classified List of All Trades, Professions and Pursuits in the Town of BROOKLINE for the year 1897, arranged alphabetically for each Trade.

Accountant.

Downes Philip H. Goddard ave.,
and 35 Congress, rm. 34, B.

Antique Furniture.

HERMANN MARTIN D. 79
Harvard. See p. 550

Apothecaries.

Baxter D. F. 3 Harvard
Bowker A. W. 87 Harvard
Brown William A. 99 Washington
BUTLER WILLIAM H. 243
Washington. See p. 11
Eddy Edward T. C. 274 Wash.
Hayman Alfred J. 1363 Beacon
YOUNG & BROWN, 224
Washington. See top lines

Architects.

Toussaint Winand W. J. 203 As-
pinwall ave.

Artificial Stone Walks.

**MURTFELDT W. A. COM-
PANY,** 192 Devonshire, Boston.
See back cover

Artists.

Barraud A. T. "The Partridge
Studio"
Bryant Rosa L. 175 Winthrop rd.
Lee George, 617 Boylston
PARTRIDGE W. H. 27 Har-
vard, and 2832 Washington, B.
See p. 561
Smith Arthur P. 763 Boylston

Asphalt Floors.

**MURTFELDT W. A. COM-
PANY,** 192 Devonshire, Bos-
ton. See back cover

Bakers.

Hayes Julia Miss, 168 Washington
and 82 Harvard
LYNCH JAMES J. 68 Brook-
line av. See p. 556
MORLOCK JACOB, 127
Washington. See p. 547
Pierce Everett E. 235 Washington

Banks.

Brookline Co-operative Bank, 6
Harvard bldg.

HENRY D. BENNETT, Real Estate
AND
Mortgages.

7 Exchange Place, Rooms 22 and 23, BOSTON.

Banks.—Con.

Brookline National Bank, 1 Harvard, cor. Kent

BROOKLINE SAVINGS BANK, William E. Lincoln, treas. Washington, next P. O. See p. 6

Bicycle Dealers and Repairers.

Bauchan John, 92 Washington
Brett Cycle Co. 1344 Beacon

GIANNETTO FRED C. A.
48 Station. See p. 551

Magoon & Ballentine, 240 Wash.
PREE WILLIAM, 8 Harvard.
See p. 21

QUINSLER & CO. 36 Washington, 2 Walter ave., and 30 Cambria, B. See p. 558

WARD W. E. & CO. 5 Harvard. See p. 548

Bicycle Mnfrs.

GIANNETTO FRED C. A.
48 Station. See p. 551

Bicycle Sundries.

GIANNETTO FRED C. A.
48 Station. See p. 551

QUINSLER & CO. 36 Washington, 2 Walter ave., and 30 Cambria, B. See p. 558

WARD W. E. & CO. 5 Harvard. See p. 548

Billiards and Pool.

King Thomas F. 5 Station

Blacksmiths.

(See also Horseshoers.)

Bowen Bros. 75 Boylston

BURNS J. F. & CO. 122 Cypress. See p. 544

BURNS PATRICK J. 152 Washington. See p. 544

DRISCOLL TIMOTHY J.
1177 Beacon, bet. Kent and St. Paul. See p. 544

Leahy John, 115 Boylston

Madore Joseph, 81 Boylston

O'BRIEN THOMAS J. 273 Boylston. See p. 559

Blanket Cleansing.

LEWANDO'S FRENCH DYEING AND CLEANSING ESTABLISHMENT, 17 Temple pl. and 284 Boylston, Boston. See front cover

Boarding Houses.

BRIDGMAN A. L. & CO. 8 Station. See p. 547

Carter Eliza Mrs. 2 Davis ct.

Emery Kate Mrs. (lodging) 227 Washington

Fenn Lydia M. Mrs. 12 Kent

Friend S. A. Mrs. 229 Boylston

Ganey John, 128 Boylston

Harvey Margaret Mrs. 94 Harvard
MORLOCK JACOB, 127

Washington. See p. 547

Nolan George, 58 Harvard

Salmon Bridget Mrs. 13 Walnut
Somerset House, 2 Harvard sq.

Boot and Shoe Repairers.

Breest Max, 29 Washington

Frawley William, 126 Washington

Johnson James, 120 Cypress

Madsen R. 84 Harvard

Murphy J. H. 188 Washington

Peters Hans A. 280 Washington

Selansky Eli, 88 Boylston and 235 Cypress

Boots and Shoes.

Johnson James, 120 Cypress

McAvoy Edward, 167 Washington
McCullough Thomas, 121 Washington

McElroy Bros. 213 Washington

Peters Hans A. 280 Washington

Rooney James C. 1 Harvard sq.

Bouquets.

NEWMAN J. & SONS, 51 Tremont, B. See foot lines

Builders.

BAILEY A. H. 65 Kent. See back cover

COON JOHN J. & CO. 7 Exchange pl. Boston. See p. 10

JOHNSON BROS. 221 Washington. See page 40

KING & HODGE, 180 Washington. See page 226

Builders' Finish.

STEARNS A. T. LUMBER CO. (THE) 166 Devonshire, B. See page 541

Burglar Alarms.

FLEMING JOHN F. Harvard sq. Tel .137-2. See foot lines

Florists, J. NEWMAN & SONS,
51 Tremont St., Boston.

YOUNG & BROWN,

Chemists and Apothecaries.

BROOKLINE BUSINESS DIRECTORY

327

Butter, Cheese and Eggs.

- DYER T. H. & CO.** 13 Harvard sq. See front cover
FOLEY WILLIAM F. 237 Cypress, n. Sewall. See p. 547
HARRINGTON JOHN J. 265 Boylston. See page 546
HEAD H. R. 88 Harvard. See top lines
McCRACKEN HUGH W. 32 Washington. See p. 546
SEAMANS F. F. 11 Harvard sq. See p. 8

Cabinet Makers.

- FOSTER GEORGE M.** 2 High. See page 550
HERMANN MARTIN D. 79 Harvard. See p. 550
JOUANNET PETER A. 45 Harvard. See p. 550
 Knaf C. & Son, Station
 Robart Bros. 311 to 317 Washington
 Wegerdt F. R. 257 Boylston

Cafe.

- MORLOCK JACOB,** 129 Washington. See p. 547

Canned Goods.

- DUFFY L. M. & CO.** Beacon, cor. Chestnut Hill ave. See p. 546
DYER T. H. & CO. 13 Harvard sq. See front cover
HARRINGTON JOHN J. 265 Boylston. See p. 546
HEAD H. R. 88 Harvard. See top lines
SEAMANS F. F. 11 Harvard sq. See page 8

Carpenters and Builders.

- BAILEY ARTHUR H.** 65 Kent. See back cover
 Bowker Watts H. 222 Aspinwall avenue
 Carver George W. 8 Perry
 Delano O. B. Sons, 316 Wash.
 Dower F. J. off Carlton, n. Beacon
 Goodwin Willard A, 13 Goodwin pl.
 Gowen John C. 2 High
HERMANN MARTIN D. 79 Harvard. See p. 550
HURD N. B. 182 and 222 Washington. See p. 215
 Johnson George H. 2 High

- KING & HODGE,** 180 Washington. See p. 226
LEIGHTON LINCOLN I. 312 Washington. See p. 23
 Lyon Levi T. 40 Brook
 McRae John, 360 Washington
 Martin L. P. & Co. Hammond, n. Heath
 Mealey M. D. 114 Chestnut
 Neal B. W. Jr. 293 Boylston
 Pineo J. H. 7 Hurd road
REYNOLDS MILTON F. 65 Kent. See back cover
SALTER W. W. & CO. 120 Cypress, office, 222 Washington. See page 20
 Shearman John, 1177 Beacon

Carpet Cleansing and Dyeing.

- FORSTER GEORGE M.** 2 High. See p. 550
JOUANNET PETER A. 45 Harvard. See p. 550
LEWANDO'S FRENCH DYEING AND CLEANSING ESTABLISHMENT, 17 Temple pl. and 284 Boylston, Boston. See front cover

Carriage Mnfrs.

- DRISCOLL T. J.** 1177 Beacon. See p. 544
 Maher James H. 109 to 113 Washington
O'BRIEN T. J. 273 Boylston. See p. 559
QUINLAN M. W. 1 High. See p. 22
QUINSLER & CO. 36 Washington, 2 Walter ave., and 26 to 30 Cambria, B. See p. 558

Carriage Painter.

- O'BRIEN TIMOTHY J.** 273 Boylston. See p. 559

Carriage Repairer.

- O'BRIEN TIMOTHY J.** 273 Boylston. See p. 559

Carriage Trimmers.

- O'BRIEN TIMOTHY J.** 273 Boylston. See p. 559
QUINLAN M. W. 1 High. See p. 22
QUINSLER & CO. 36 Washington, 2 Walter ave., and 26 to 30 Cambria, B. See p. 558

COUSENS BROS., Coal, Wood and Bundle Hay,

OFFICE, 225 WASHINGTON STREET,

Wharf at Longwood, near Cottage Farm Station, Brookline. Telephone Connection

H. R. HEAD, PROVISIONS, BUTTER, FRESH EGGS, ETC.

Telephone. 88 HARVARD STREET, BROOKLINE.

328

BROOKLINE BUSINESS DIRECTORY

Carriagesmiths.

Bauchan John, 92 Washington
 Madore Joseph, 81 Boylston
O'BRIEN T. J. 273 Boylston.
 See p. 559
QUINLAN M. W. 1 High. See
 p. 22
QUINSLER & CO. 36 Wash-
 ington, 2 Walter ave., and 26 to
 30 Cambria, B. See p. 558

Cigars and Tobacco.

CAVICCHI M. & CO. 115
 Washington. See p. 547
GIANNETTO FRED C. A.
 48 Station. See p. 551
 Kelleher Thomas J. 11 Boylston
 King Felix R. 226 Washington
 Riley H. J. Mrs. 128 Washington
 Tarrant John T. 103 Washington

Civil Engineers.

FRENCH ALEXIS H. office
 at Town Hall
FRENCH & BRYANT, 334
 Washington. See p. 16

Cleansing.

**LEWANDO'S FRENCH
 DYEING AND CLEANS-
 ING ESTABLISHMENT,**
 17 Temple pl. and 284 Boylston,
 Boston. See front cover

Cleansing and Dyeing.

**LEWANDO'S FRENCH
 DYEING AND CLEANS-
 ING ESTABLISHMENT,**
 17 Temple pl. and 284 Boylston,
 Boston. See front cover

Clergymen.

Addison Daniel G. (Cong.) 6 Kil-
 syth terrace
 Barbour T. S. (Bap.) 11 Gorham
 ave.
 Beecher L. F. (Bap.) 117 Davis
 ave.
 Blakeslee Erastus (Cong.) Mason
 terrace, n. Summit ave.
 Butler John A. (Cath.) 4 Linden
 place
 Canfield C. T. (Unit.) 29 Gorham
 ave.
 Costello George A. (Cath.) 4 Lin-
 den place
 Duncan Samuel W. (Bap.) Free-
 man, cor. St. Paul
 Gill Joshua (Evan.) 199 Aspin-
 wall ave.
 Hall E. H. (Unit.) Upland road

Haven W. I. (M. E.) 33 Marion
 Horr George E. Jr. (Bap.) 193
 Aspinwall ave.
 Howe R. H. (Epis.) 23 Monmouth
 Lorimer George C. 164 Harvard
 Lyon Wm. H. (Unit.) 353 Walnut
 Mansfield Joseph H. (Meth.) Os-
 born rd. n. Babcock
 Moore John (Pres.) 44 Waverly
 Morris Lawrence J. (Cath.) 4 Lin-
 den place
 Nordell Philip A. 29 Thayer
 Orrock John M. (Ev. Adv.) 68
 Winchester
 Savary George (Epis.) 87 School
 Schwarz L. B. (Ger. Luth.) 19
 Short
 Sherman David (Meth.) 39 Cool-
 idge
 Slack Ezra A. (Cong.) 198 Harvard
 Storrs Leonard K. (Epis.) 130
 Aspinwall ave.
 Thomas Reuen (Cong.) 21 Raw-
 son road
 White William O. (Unit.) 222 High
 Williams F. C. (Unit.) 278 Walnut

***Clothes Cleansed and
 Repaired.***

BEANE EDWARD & CO.
 96 Boylston. See p. 11

Clothes Cleansers.

**LEWANDO'S FRENCH
 DYEING AND CLEANS-
 ING ESTABLISHMENT,**
 17 Temple pl. and 284 Boylston,
 Boston. See front cover
MCCRENSKY CHARLES,
 81 Harvard. See p. 548

Clothing.

Boynton Bros. 171 and 173 Wash-
 ington

Coal and Wood.

Bond L. P. (agent) 222 Washing-
 ton
COUSENS BROS. 219 Wash-
 ington and Commonwealth ave.
 Cottage Farm station, Boston.
 See foot lines
 Dooley Dennis J. 112 Brook
JORDAN H. G. & CO. (in-
 corporated) Washington, cor.
 Morss ave., and 30 Dorchester
 ave. B. See page 20
 McCullough John (agent) 222
 Washington
 Thomas & Pike, 222 Washington

PALMER, FLORIST, Telephone.
 SALESROOM, HARVARD SQUARE,
 Conservatories, Newton Street, - - BROOKLINE.

THOS. J. KELLEY,
CONTRACTOR.

Estimates furnished for Road

Building, Construction of

Sewers, Grading Estates, Etc.

WARREN STREET,

Between Dudley and Cottage Sts, Brookline.

M. J. O'HEARN,
CONTRACTOR.

Estimates Furnished on Grading,

Excavating, Sewer, Street

and General Contract Work.

191 DAVIS AVENUE,

BROOKLINE,

-

-

MASS.

"PILLSBURY'S BEST FLOUR,"

The Standard of the World.

BROOKLINE BUSINESS DIRECTORY

329

Concrete Paver.

LYNAM C. W. 3 Davis ave.
See page 552

Confectionery.

Blunt Harvey, 1352 Beacon
CAVICCHI M. & CO. 115 and
117 Washington. See p. 547
GIANNETTO FRED C. A.
48 Station. See p. 551
Hayes Julia Miss, 168 Washington
and 82 Harvard
Kelleher Thos. J. 11 Boylston
LYNCH JAMES J. 68 Brook-
line ave. See p. 556
Peirce Everett E. 235 Washington
Vogel A. 29 Harvard

Contractors and Builders.

Allen P. S. Green, cor. Dwight
BAILEY A. H. 65 Kent. See
back cover
COON JOHN J. & CO. 7 Ex-
change pl. Boston. See p. 10
DRISCOLL DENNIS, 21
Kent. See page 557
DRISCOLL JAMES, 84
Washington See p. 556
HURD N. B. 182 and 222 Wash-
ington. See page 215
JOHNSON BROS. 221 Wash-
ington. See page 40
Kelley Thomas J. Warren, near
Dudley
KENRICK BROS. 214 Wash-
ington. See p. 549
KING & HODGE, 180 Wash-
ington. See p. 226
LEIGHTON LINCOLN I.
312 Washington. See p. 23
Love James, Ackers ave.
LYNAM C. W. (concrete pa-
ver) 3 Davis ave. See p. 552
McCue Thomas, Ackers ave.
Mealey Francis, 67 Sewall pl.
Murray John T. 100 Pearl
O'Hearn M. J. 191 Davis ave.
Pineo John H. 7 Hurd road
Quimby Benj. F. Hammond, near
Woodland road
Reed Eben W. Reservoir pl.
SALTER W. W. & CO. 120
Cypress, office 222 Washington.
See page 20
Viola Gaetano, Harvard, opposite
Thorndike
Whigham Robert, 29 Babcock

Crayon Portraits.

PARTRIDGE W. H. 27 Har-
vard, and 2832 Washington, B.
See page 561

Crockery, China and Glassware.

Farren Bros. 239 Washington
Levien A. A. 151 Washington

Curtain Cleansing.

**LEWANDO'S FRENCH
DYEING AND CLEANS-
ING ESTABLISHMENT**
17 Temple pl. and 284 Boylston,
Boston. See front cover

Cut Flowers.

GALVIN BROS. 124 Tremont,
Boston. See front cover
NEWMAN J. & SONS, 51
Tremont, Boston. See foot lines
PALMER F. E. 220 Washing-
ton. See foot lines
SHEEHAN EDWARD P.
Beacon, near Chestnut Hill ave.
See page 562

Cutlery and Grinders.

GIANNETTO FRED C. A.
48 Station. See p. 551
PREE WILLIAM, 8 Har-
vard, n. Harvard sq. See p. 21

Cutlery.

PREE WILLIAM, 8 Har-
vard, n. Harvard sq. See p. 21

Cypress Wood.

**STEARNS A. T. LUMBER
CO. (THE)** 166 Devonshire,
Boston. See p. 541

Decorators.

BOODY J. H. 9 Station. See
top lines
MORRISON WM. D. 208
Washington. See back cover

Dentists.

Belyea Frederick S. 1A Harvard
Clements Thomas W. 13 Davis ave.
Ingraham S. C. 332 Washington
Kettembeil Adolph, 4 Davis ave.
Miett F. H. 209 Washington

Digging, Grading and Carting.

DRISCOLL DENNIS, 21
Kent. See page 557

HENRY D. BENNETT, Real Estate
AND
Mortgages.

7 Exchange Place, Rooms 22 and 23, BOSTON.

JAMES H. BOODY,
HOUSE, SIGN & DECORATIVE PAINTING,
BROOKLINE, MASS,

330

BROOKLINE BUSINESS DIRECTORY

Dining Rooms.

Baker Frank P. 198 Washington
BRIDGMAN A. L. & CO. 8
Station. See page 547
MORLOCK JACOB, 129
Washington. See page 547
Ryan P. M. Union bldg. Walnut

Door Screens.

AMERICAN SCREEN CO.
300 and 302 Washington. See
page 550

*Doors, Sash and
Blinds.*

**STEARNS A. T. LUMBER
CO. (THE)** 166 Devonshire,
Boston. See page 541

Drain Pipe.

SEAMANS F. F. 11 Harvard
sq. See page 8

Dressmakers.

Beals M. J. Mrs. 7 Aspinwall ave.
Bigham Margaret V. 13 White pl.
Bowes Rebecca, 13 Thayer pl.
Butterfoss Laura E. 2 Aspinwall
avenue
Campbell Susan, 778 Boylston
Cogswell Dora A. Mrs. 5A Harvard
Davis Mary A. 3 Washington
Dennis A. M. Miss, 4 Davis ave.
Doran Emily F. Ackers ave.
Doucet Marie Madame, 175 Wash-
ington
Douglas J. Mrs. 81 Walnut
Emery Kate Mrs. 227 Washington
Flanagan Catherine Mrs. 7 Brook-
line ave.
Fogarty Kate A. Mrs. Perry, near
Aspinwall ave.
Gibson Adelia C. 3 Davis ave.
Gordon Martha M. 7 Station
Grady Fanny A. 165 Washington
Hickey Mary, 102 Washington
James Alice, 209 Washington
Johnson Annie E. 70 Harvard
Johnson Nellie T. 70 Harvard
Keefe Mary, 118 Washington
Lucas M. Mrs. 308 Washington
Mahoney Annie, 71 Harvard
Mahoney Hannah, 78 Pearl
McDonough M. E. Miss, 103 Boyl-
ston
McManus Agnes, 28 Villa lane
Melcher Maria, 14 School
Morgan C. W. Mrs. 31 Kent
O'Hearn Elizabeth. Houlihan ave.
Rice Millie A. 222 Washington

Riley Delia, 225 Cypress
Schmalz Lena, Hotel Whyte, High
Strain Cecilia A. 166 Chestnut
Sullivan Catherine, 10 Morss ave.
Whall Sarah A. 333 Boylston
Wood Clara Ada, 222 Washington

Druggists.

BUTLER WM. H. 243 Wash-
ington. See page 11
YOUNG & BROWN, 224
Washington. See top lines

Dry Goods.

Boynton Bros. 171 and 173 Wash-
ington
Cheever Louis O. 1357 Beacon
Delano C. A. 9 Harvard sq.
Pyne J. V. & Co. 137 and 139
Washington

Dyeing.

**LEWANDO'S FRENCH
DYEING AND CLEANS-
ING ESTABLISHMENT,**
17 Temple pl. and 284 Boylston,
Boston. See front cover

Dyeing and Cleansing.

**LEWANDO'S FRENCH
DYEING AND CLEANS-
ING ESTABLISHMENT,**
17 Temple pl. and 284 Boylston
Boston. See front cover
McCRENSKY CHARLES,
81 Harvard. See page 548

Electric Bells.

FLEMING JOHN F. Har-
vard sq. Tel. 137-2. See foot lines

Electric Gas Lighting.

FLEMING JOHN F. Har-
vard sq. Tel. 137-2. See foot lines

Electrical Engineer.

FLEMING JOHN F. Har-
vard sq. Tel. 137-2. See foot lines

Electricians.

Brooks Frank R. 240 Washington
Doyle George, 23 Boylston
FLEMING JOHN F. Har-
vard sq. Tel. 137-2. See foot lines
Holtzer-Cabot Electric Co. (The)
14 Station

FLEMING, ELECTRICIAN,

Harvard Square, Brookline. Telephone 137-2.

YOUNG & BROWN,

Chemists and Apothecaries.

BROOKLINE BUSINESS DIRECTORY

331

Embalmers.

BARTHELMES JOHN C.

93 Harvard. See page 320

HATCH H. S. 36 Aspinwall
ave. See page 545

JONES LEWIS & SON, 50
LaGrange, Boston. See p. 553

Employment Offices.

Bennett Oliver, 231 Washington
Brookline Woman's Exchange,
Union bldg. Walnut

CALLAHAN R. A. MRS. 15
Walnut. See page 548

Holmes Henry J. 77 Walnut

Welch Annie Mrs. 5A Harvard

Engineers and Sur- veyors.

FRENCH & BRYANT, 334
Washington. See page 16

Expresses.

Buzzell J. C. Mrs. 122 Pleasant
Chase Express Co. 347 Washing-
ton

Danforth & Co. 30 Station

Driscoll Cornelius F. Hammond,
near Heath

Hayes Edward J. 24 White pl.

Hicks Thomas J. 51 White pl.

Hipson C. G. rear 269 Boylston

McCARTHY DENNIS, 107
Boylston. See page 552

Weinstein's Express, 6 White pl.

WINCHESTER F. L. 6 Har-
vard sq. and 34 Wash Brighton.
See page 559

Farmers.

Coolidge Henry S. Harvard, near
Boston line

Dow C. R. (milk and vegetables)
Newton, near Grove

Goddard A. W. Goddard ave. near
Avon

Goodnough Xanthus, South, near
Newton

Griggs Thomas B. 555 Washington

Griggs W. J. (vegetables) 330
Harvard

Harmon D. I. (vegetables) New-
ton, near J. P. line

Quimby Thomas C. Hammond,
near Woodland road

Webber Charles F. Reservoir pl.
near Boston line

Fire Proof Vaults.

**BROOKLINE STORAGE
WAREHOUSE,** 221 Wash-
ington. See page 40

Fish and Oysters.

Eldredge Bros. 1348A Beacon

Grant Frank H. & Co. 263 Boyl-
ston

HEAD H. R. 88 Harvard.
See top lines

Johnson F. H. & Co. 204 Wash-
ington

Johnson G. P. 176 Washington

JOHNSON & SMITH, 83
Harvard. See page 546

McGrath Patrick, 40 Washington
O'Brien Bros. 1343 Beacon

Fishing Tackle Mnfr.

Shields John, 118 Cypress

Floor Layer.

Linard Anthony. 110 Brook

Florists.

GALVIN BROS. 124 Tremont,
Boston. See front cover

McCullough Alexander, 176 High

NEWMAN J & SONS, 51
Tremont, Boston. See foot
lines

O'Hearn Michael L. 298 Boylston

PALMER F. E. 220 Washing-
ton. See foot lines

Quirn James, 50 Chestnut

Salisbury Duncan, Clyde

SHEEHAN EDWARD P.
Beacon, near Chestnut Hill ave.
See page 562

Vass Harriet, 203 Cypress

Woods Albert H. Warren, beyond
Dudley

Flour, Grain, Etc.

SEAMANS F. F. 11 Harvard
sq. See page 8

Fresco Painters.

BOODY J. H. 9 Station. See
top lines

MORRISON WM. D. 208
Washington. See back cover

Fruit.

Barba Luigi, 126 Washington

CAVICCHI M. & CO. 115
Washington. See page 547

Crowe Frank W. 229 Washington

DYER T. H. & CO. 13 Har-
vard sq. See front cover

HEAD H. R. 88 Harvard. See
top lines

COUSENS BROS., Coal, Wood and Bundle Hay,

OFFICE, 225 WASHINGTON STREET,

Wharf at Longwood, near Cottage Farm Station, Brookline. Telephone Connection

H. R. HEAD, PROVISIONS, BUTTER, FRESH EGGS, ETC.

Telephone. 88 HARVARD STREET, BROOKLINE.

Funeral Designs.

NEWMAN J. & SONS, 51 Tremont, Boston. See foot lines

Funeral Directors.

BARTHELMES JOHN C. 93 Harvard. See page 320
JONES LEWIS & SON, 50 La Grange, Boston. See p. 553

Furniture.

Anderson Frans O. 1350 Beacon
BROOKLINE STORAGE WAREHOUSE (Storage) 221 Washington. See page 40

HERMANN MARTIN D. 79 Harvard. See p. 550
JOUANNET PETER A. 45 Harvard. See p. 550
 Robart Bros. 311 to 317 Washington

Furniture and Piano Movers.

Hicks Thomas J. 51 White pl.
McCARTHY DENNIS, 107 Boylston. See p. 552

Furniture Repairers and Mnfrs.

Anderson F. O. 1350 Beacon
HERMANN MARTIN D. 79 Harvard. See p. 550
JOUANNET PETER A. 45 Harvard. See p. 550
 Jonsson C. R. 1345 Beacon

Furniture Storage.

BROOKLINE STORAGE WAREHOUSE, 221 Washington. See p. 40

Furrier.

Nadel David, 294 Washington.

Gardeners.

Hennessey Thomas, 251 Cypress
 Nahrung Chas. L. 99 Washington

Gas Appliances.

BOSTON GAS APPLIANCE EXCHANGE, 22 West, Boston. See p. 144

Gas and Steam Fitters.

Allen Edward F. 240 Washington
 Sanborn Alfred G. 219 Washington
WINN P. H. 1354 Beacon. See p. 549

Gas Light Co.

Brookline Gas Light Co. Washington, cor. Brookline ave. office 153 Tremont, Boston

Gas Lighting.

BOSTON GAS APPLIANCE EXCHANGE, 22 West, Boston. See p. 144

Gas Stoves and Ranges.

BOSTON GAS APPLIANCE EXCHANGE, 22 West, Boston. See p. 144

Gas and Combination Fixtures.

FLEMING JOHN F. Harvard sq. Tel. 137-2. See foot lines

Glass.

SUNDELL WILLIAM, 84 Harvard. See p. 549

Glazing and Graining.

BOODY J. H. 9 Station. See top lines
HALD CHARLES S. 65 Kent. See p. 8
MORRISON WILLIAM D. 208 Washington. See back cover

Glove and Feather Cleansing and Dyeing.

LEWANDO'S FRENCH DYEING AND CLEANSING ESTABLISHMENT, 17 Temple pl. and 284 Boylston, Boston. See front cover

Greenhouse Stock.

STEARNS A. T. LUMBER CO. (THE) 166 Devonshire, Boston. See p. 541

Grocers.

Adams B. F. & Co. 1361 Beacon
 Bacon F. H. 164 Washington
 Brown M. V. & Co. 88 Harvard
 Burke Timothy J. Hammond, cor. Boylston
 Collins John J. 33 Morss ave.
 Conway Joanna, 64 Pearl
 Duffy Bernard J. 135 Boylston
FOLEY WILLIAM F. 237 Cypress. See page 547
 Halloran Edward, 71 Pearl
HARRINGTON JOHN J. 265 Boylston. See p. 546

Florists, J. NEWMAN & SONS, 51 Tremont St., Boston.

"PILLSBURY'S BEST FLOUR,"

The Standard of the World.

BROOKLINE BUSINESS DIRECTORY

333

King Felix R. 226 Washington
LYNCH JAMES J. 68 Brookline ave. See p. 556

McCRACKEN HUGH W. 32 Washington. See p. 546

McGrath E. Mrs. 269 Pond ave.

McSweeney Henry, 148 Boylston

Merrigan Nellie Mrs. 42 Flora

Murray James G. 351 Boylston

Murray William E. & Co. 106 Washington

Nelson Bros. 205 Washington

Norton Margaret, 780 Boylston

O'Day Michael, 5 Washington

Pierce S. S. Co. Beacon, cor. Harvard

Roach Margaret Mrs. 77 Brookline ave.

SEAMANS FRANK F. 11 Harvard sq. See p. 8

Seamans J. M. & Co. 256 Wash.

Sullivan Mortimer, 12 Pearl

Villa Grocery Co. McKenney & Gilbert, props. 7 Harvard

Ward Maria A. 1 Roberts

Yerxa P. A. & Co. 85 Harvard

Gutters and Conductors.

STEARNS A. T. LUMBER CO. (THE) 166 Devonshire, Boston. See p. 541

Hair Restoratives.

CALLAHAN R. A. MRS. 15 Walnut. See p. 548

Hairdressers.

Barthlemes John C. 134 Washington and 91 Harvard

CALLAHAN R. A. MRS. 15 Walnut. See p. 548

Carreiro Antonio, 104 Washington

Carreiro Joseph, 227 Washington

Conway Andrew F. 105 Washington

Freitas Frank P. 48 Boylston

Keiser Peter, 157 Washington

Morse Ella F. (ladies) 5A Harvard

Sakof Harris, 30 Washington

Schmalz C. E. 238 Washington

Seeliger Henry, 1347A Beacon

Vogel Joseph, 52 Boylston

Hardware.

Crosby Edwin F. 211 Washington

Murray T. J. 242 Washington

Paine Bros. 3 Harvard sq.

Harness Mfrs.

Anderson W. J. 259 Boylston

Hayden Michael J. 1348 Beacon

Maher J. H. 109 Washington

QUINLAN M. W. 1 High, cor. Boylston. See p. 22

Hay and Straw.

Bond F. M. 39 Boylston

COUSENS BROS. 219 Washington and Commonwealth ave. Cottage Farm. See foot lines.

Mullowney Edward F. rear 40 Pearl

SEAMANS F. F. 11 Harvard sq. See p. 8

Trainor James, 109 Roberts

Horse Clipping

Allston Wm. S. 316 Washington

Horse Dealer.

Fitzpatrick Philip, 62 Aspinwall ave.

Horse Shoers.

Bowen Bros. 75 Boylston

Burlingame Thomas W. 42 and 44 Aspinwall ave.

BURNS JAMES F. & CO. 122 Cypress. See p. 544

BURNS P. J. 152 Washington. See p. 544

Carroll & McGuire, Hammond, near Heath

DRISCOLL T. J. 1177 Beacon. See p. 544

Hickey Cornelius, Cameron

Horgan J. J. 65 Washington

Nagle Thomas, 91 Washington and 33 Boylston

O'Brien Thomas J. 277 Boylston

Shea John H. 21 Boylston

Hospitals.

Channing Hospital, 27 Chestnut Hill ave.

Free Hospital for Women, Glen road

Hotels.

MORLOCK'S HOTEL, Jacob Morlock, prop. 129 Washington. See p. 547

(APARTMENT.)

Algonquin, 222 Washington

Animac, 1 Flora

Davis Mansion, 10 Davis ave.

Hotel Adelaide, 17 High

HENRY D. BENNETT, Real Estate AND Mortgages.

7 Exchange Place, Rooms 22 and 23, BOSTON.

JAMES H. BOODY,
HOUSE, SIGN & DECORATIVE PAINTING,
BROOKLINE, MASS,

334

BROOKLINE BUSINESS DIRECTORY

Hotels.—Con.

Hotel Belknap, Station, opp. the depot
Hotel Chace, 282 Washington
Hotel Colchester, 1470 Beacon
Hotel Elizabeth, 2 Linden
Hotel Elsa, Davis ave. n. Cypress
Hotel Fosdick, Station, opp. the depot
Hotel Grafton, 24 High
Hotel Kempsford, 66 Walnut
Hotel Lester, Davis ave. n. Gorham ave.
Hotel Monteith, 209 Washington
Hotel Whyte, 20 High
MacLeod Mansion, 16 Davis ave.
Park View, 185 Pond ave.
Riverdale, 179 Pond ave.
Rosedale, 281 Pond ave.
St. Andrew bldg. 4 Davis ave.
Seamans block, 5 Davis ave.
The Gables, Babcock, near Harvard
The Harmon, 19 Cameron
The Linden, 38 Linden
The Reid, 17 Cameron
The Verona, 1647 Beacon
Windevoe, 3 Flora

Incandescent Lighting

FLEMING JOHN F. Harvard sq. Tel. 137-2. See foot lines

Insurance Agents.

ABBOTT AGENCY (THE) 1350 Beacon, and 450 Tremont bldg. Boston. See back cover
CARPENTER EDWARD H. special agent, Mass. Mut. Life Ins. Co. Perrin rd., and 31 Milk, B. See p. 153
HAYES JOSEPH K. JR. 71 Perry, and 88 Ames bldg. B. See p. 6
HOMER JOSEPH W. 50 State, Boston. See p. 5
Kingman Martin, 338 Washington
LINCOLN WILLIAM & SON, at Brookline Savings Bank, and 43 Devonshire, B. See p. 3
NIVER JAMES B. general agent, Equitable Life Assurance Society, Equitable bldg. Boston. See p. 6
REYNOLDS M. F. 65 Kent. See back cover
SALTER W. W. & CO. 222 Washington. See p. 20

TUCKERMAN J. W. & CO.
48 Congress, Boston. See p. 225

Jeweler.

Morse Charles W. 6 Harvard sq.

Junk.

McGarry Thomas J. 44 Villa lane

Justices of the Peace.

(See Miscellaneous Dept.)

Ladies Hairdresser.

CALLAHAN R. A. MRS. 15 Walnut. See p. 548

Land Companies.

Aspinwall Land Co. 3 Hamilton pl. Boston
Brookline Land Co. 55 Ames bldg. Boston

Landscape Architects.

Brett Franklin, 334 Washington
Olmsted F. L. & J. C. Warren, cor. Dudley

Landscape Engineers.

FRENCH & BRYANT, 334 Washington. See p. 16

Landscape Gardener.

BOWDITCH JAMES H. 73 Tremont, rm. 902. Boston. See back map

Laundries.

Charlie Sing, 1350 Beacon
Chin & Co. 81 Harvard
Howard C. F. & Co. 32 White pl.
Longwood Laundry, St. Mary's, cor. Commonwealth ave.
Sing Charlie, 8 Harvard
Sing Lee, 136 Washington
Yee Charley, 54 Boylston
Yee Sing, 194 Washington

Laundry and Dye House.

LEWANDO'S FRENCH DYEING AND CLEANSING ESTABLISHMENT, 17 Temple pl. and 284 Boylston, Boston. See front cover

Florists, J. NEWMAN & SONS,
51 Tremont St., Boston.

YOUNG & BROWN,

Chemists and Apothecaries.

BROOKLINE BUSINESS DIRECTORY

335

Lawn Mower Sharp- eners and Repairers.

GIANNETTO FRED C. A.
48 Station. See p. 551

PREE WILLIAM, 8 Harvard,
near Harvard sq. See p. 21

Lawyers.

Blodgett Edward E. Mason terrace, and 28 State, Boston

Braman Grenville D. Beacon, opp. Winthrop road

Buffum Walter N. 61 University rd., and 113 Devonshire, Boston

Chandler Alfred D. 440 Boylston, and 31 State, Boston

Chapin H. D. Upland road, and 50 State, Boston

Codman James M. Jr. Warren, and 87 Milk, Boston

Coffin Charles P. Ivy, and 39 Court, Boston

Cunningham Frederic, Prescott, and 53 State, rm. 909, Boston

Cushing Arthur P. 14 Auburn pl., and 23 Court, Boston

Daland Tucker, Fisher ave., and 19 Exchange pl. Boston

Darling Frederick H. 113 Harvard, and 1026 Exchange bldg. Boston

Darling Herbert H. 14 Elm, and 21 Pemberton sq. Boston

DICKINSON M. F. JR. 1702 Beacon, and 53 State, Boston. See page 7

Dolan Matthew, South, and 10 Tremont, Boston

DREW CHARLES H. Winthrop road, and 73 Tremont, rm. 1043, Boston. See p. 7

Duncklee Charles T. 24 Williams, and 5 Tremont, rm. 59. Boston

Edwards John C. Sumner rd., and 34 School, Boston

Fay Clement K. 43 Linden, and 5 Tremont, rm. 68, Boston

Forbush George S. 72 Cypress, and 53 State, rm. 913, Boston

Foster Sumner H. 222 Washington, and 27 State, Boston

FOSTER & NASH, 222 Washington, and 27 State, Boston. See page 7

Fuller Horace W. Milton rd., and 344 Tremont bldg. Boston

Gibbs Emery B. 85 School, and 28 State, Boston

Greenough C. P. 45 Carlton, and 39 Court, Boston

Hall Thomas B. Ivy, near Essex, and 75 State, Boston

HAYES JOS. K. JR. 71 Perry, and 88 Ames bldg. B. See page 6

Hoar D. Blakely, 100 High, corner Cumberland av., and 220 Devonshire, rm. 17, Boston

Jackson George W. 95 Toxteth, and 31 Milk, Boston

Kingman Bradford, 362 Wash'n

Latham Aaron H. 44 Allerton, and 5 Tremont, rm. 67, Boston

Lee Joseph, Warren, cor. Clyde, and 53 State, Boston

Lincoln Albert L. Jr. 40 Cypress pl., and 18 P. O. sq. Boston

LYMAN ANSON M. 117 Buckminster rd., and 1043 Tremont bldg. Boston. See p. 7

Mansfield E. Sumner, Pleasant, and 42 Court, Boston

Mansfield Philip, Pleasant, and 42 Court, Boston

Mason Albert, Summit ave. Corey Hill

McGeough James C. 465 Washington, and 10 Tremont, Boston

Minot Robert S. Fisher ave. and 39 Court, Boston

Monroe William I. Upland road, and 8 Congress, Boston

Moore George A. 14 Coolidge, and 73 Tremont, rm. 949, Boston

Mowry Oscar B. 136 St. Paul, and 82 Devonshire, Boston

Nash Wm. G. 222 Washington, and 27 State, Boston

Noyes George D. 287 Walnut, and 60 Congress, Boston

O'Loughlin Patrick, 54 Cypress, and 23 Court, Boston

Quimby William L. 133 Toxteth, and 85 Ames bldg. Boston

Richardson Henry T. 10 Davis av. and 10 Tremont, Boston

Roberts Reuben L. Upland road, and 95 Milk, Boston

Rogers Foster, 1087 Beacon, and 209 Washington, Boston

Selfridge Arthur J. Addington rd., and 75 Devonshire bldg. Boston

Soren Walter, 77 Rawson rd., and 31 State, Boston

Southworth Robert A. 7 Salisbury rd., and 48 Congress, rm. 19, B.

Storey Moorfield, 42 Edge Hill rd., and 53 State, Boston

Sturgis Roger F. 20 Edge Hill rd., and 53 State, Boston

Swan William W. Irving, corner Maple, and 40 Water, Boston

Talbot Thomas H. 12 Webster pl., and 23 Court, rm. 520, Boston

COUSENS BROS., Coal, Wood and Bundle Hay,

OFFICE, 225 WASHINGTON STREET,

Wharf at Longwood, near Cottage Farm Station, Brookline. Telephone Connection

**H. R. HEAD, PROVISIONS, ❀❀❀
BUTTER, FRESH EGGS, ETC.**

Telephone. 88 HARVARD STREET, BROOKLINE.

336

BROOKLINE BUSINESS DIRECTORY

Lawyers.—Con.

Tompson Edward W. E. 15 Francis, and 54 Devonshire, Boston
Walker Joseph, Maple, and 53 State, Boston
Walker Nathaniel U. Buckminster rd. near Sears, and 941 Exchange bldg. Boston
Whipple Sherman L. Warren, cor. Clyde, and 73 Tremont, Boston
White William H. Warren, corner Cottage, and 87 Milk, Boston
Williams Charles A. Walnut pl., and 18 P. O. sq. Boston
Williams Fred H. 22 Coolidge, and 53 Tremont, Boston
Williams Moses, 433 Walnut, and 18 P. O. sq. Boston
Williams Moses, Jr. 433 Walnut, and 39 Court, Boston

Livery Stables.

GROGAN R. H. Cummington, near St. Mary's Cottage Farm station. See p. 545
QUINLAN THOMAS MRS. 76 Washington. See p. 545
WILLIAMS JOHN B. Pierce, c. Prospect. See p. 545

Locksmiths.

PREE WILLIAM, 8 Harvard, n. Harvard sq. See p. 21
WARD W. E. & CO. 5 Harvard. See page 548

Lumber.

STEARNS A. T. LUMBER CO. (THE) 166 Devonshire, Boston. See p. 541
WOOD WM. H. & CO. 13 Broadway, Cambridgeport. See back binding

Lunch.

Whitcomb James A. 20 Washington

Macaroni.

CAVICCHI M. & CO. 115 Washington. See p. 547

Manicure.

Morse Ella F. 5A Harvard
Walcott Etta, 330 Washington

Masons.

Carroll B. Frank, 120 Washington
Connors William, 58 Walter ave.
COOK JOHN, 135 Washington. See p. 556

COON JOHN J. & CO. 7 Exchange pl. Boston. See p. 10
DRISCOLL, DENNIS (stone) 21 Kent. See p. 557
DRISCOLL JAMES (stone) 84 Washington. See p. 556
James Horace, 174 Washington
JOHNSON BROS. 221 Washington. See p. 40
KING & HODGE, 180 Washington. See p. 226
O'Brien J. F. 41 Harvard

Mattress Mnfr.

FORSTER GEORGE M. 2 High. See p. 550

Mattresses.

JOUANNET PETER A. 45 Harvard. See p. 550

Men's Furnishings.

Johnson Felix F. 172 Washington

Metal Screens.

AMERICAN SCREEN CO. 300 and 302 Washington. See p. 550

Midwife.

Daggett Mary J. Miss, 62 Harvard

Milkmen.

Barry Michael Jr. Boylston, near Newton line
Cusick William H. 15 Sewall pl.
Dow Charles R. Newton, n. Grove
Dow Frank A. Newton, n. Grove
Griffin Thomas, Reservoir pl.
Maloney J. & P. rear 46 Pearl
Miskell William J. Clyde
Mitchell John R. 43 Harvard ave.
Mulcahey Thomas, 330 Howard
Raymond Fred C. 791 Washington
White Andrew, 777 Boylston

Milliners and Millinery Goods.

DAVIS HARRIET L. 284 Washington. See p. 548
Frost H. C. 1347A Beacon

Mortgage Brokers.

ABBOTT AGENCY (THE) 1350 Beacon and 450 Tremont bldg. Boston. See back cover
BENNETT HENRY D. 7 Exchange pl. Boston. See foot lines

PALMER, FLORIST, ❀ Telephone.
SALESROOM, HARVARD SQUARE,
Conservatories, Newton Street, - - BROOKLINE.

"PILLSBURY'S BEST FLOUR,"

The Standard of the World.

BROOKLINE BUSINESS DIRECTORY

337

DAVIS L. SHANNON, Clinton rd. cor. Sumner rd., and 52 Ames bldg. Boston. See p. 6

HAYES JOSEPH K. JR. 71 Perry, and 88 Ames bldg. Boston. See p. 6

HOMER JOSEPH W. 50 State, Boston. See p. 5

REYNOLDS M. F. 65 Kent. See back cover

RUSSELL FRANK A. 113 Devonshire, Boston. See front cover

TUCKERMAN J. W. & CO. 48 Congress, Boston. See p. 225

Mouldings.

STEARNS A. T. LUMBER CO. (THE) 166 Devonshire, Boston. See p. 541

Naphtha Cleansing.

JOUANNET PETER A. 45 Harvard. See p. 550

Newsdealers.

Coolidge Corner News Co. 1348 Beacon

Paine Wallace D. 225 Washington

Newspaper.

Chronicle (The) C. A. W. Spencer, pub. 4 Harvard

Notaries Public.

(See end of Miscellaneous Department.)

Nurseryman.

Brandley James, 222 Washington

Nurses.

Birmingham Theresa, 4 Sewall
Creighton Margaret R. 34 Cypress
Daggett W. E. 62 Harvard
Ellis Geo. W. Mrs. 34 Cypress
Forster Thomas, 32 Pleasant
Fullen — Mrs. 109 Harvard
Hallett Margaret A. 16 High
Halloran Bessie Miss, Houlihan
avenue

Harvey M. Mrs. 34 Cypress
Levy Sophie A. 154 Boylston
O'Hare Catherine E. 54 White pl.
Palmer C. C. 205 Walnut
Reed Alice G. 2 Aspinwall ave.
Shaw Isabel Mrs. 356 Washington

Olive Oil.

CAVICCHI M. & CO. 115 Washington. See p. 547

Optician.

Pike G. H. 43 Harvard

Painters.

(HOUSE, SIGN AND ORNAMENTAL.)

BAKER B. F. 93 Washington
See p. 8

BOODY JAMES H. 9 Station. See top lines

Cole Albion P. 120 Cypress

Cotter Francis, 23 Boylston

Gilmore Thomas J. 2 High

Glancy Peter H. 100 Chestnut

Greenwood K. L. 184 Washington

HALD CHARLES S. 65 Kent. See p. 8

HAND JAMES B. 200 Washington. See p. 23

Higgins Charles E. 314 Washington

MORRISON WILLIAM D. 208 Washington. See back cover

PAZOLT WILLIAM R. (sign) 166 Washington. See back cover

SUNDELL WILLIAM (house) 84 Harvard. See p. 549

Thompson T. F. 25 Winthrop pl.

Paints, Oils, Etc.

BOODY J. H. 9 Station. See top lines

HALD CHARLES S. 65 Kent. See p. 8

MORRISON WILLIAM D. 208 Washington. See back cover

SUNDELL WILLIAM, 84 Harvard. See p. 549

Patent Medicines.

BUTLER WILLIAM H. 243 Washington. See p. 11

YOUNG & BROWN, 224 Washington. See top lines

Paver (Concrete).

LYNAM C. W. 3 Davis ave.
See p. 552

Philosophical and Nautical Instrument Mnfrs.

Ritchie E. S. & Sons, 112 Cypress

Photographer.

PARTRIDGE WILLIAM H. 27 Harvard, and 2832 Washington, B. See p. 561

HENRY D. BENNETT, Real Estate AND Mortgages.

7 Exchange Place, Rooms 22 and 23, BOSTON.

JAMES H. BOODY,
HOUSE, SIGN & DECORATIVE PAINTING,
BROOKLINE, MASS,

338

BROOKLINE BUSINESS DIRECTORY

Physicians.

Baxter William E. 8 Auburn pl.
Beard Cornelius, 26 Gardner rd.
Blanchard Benj. S. 432 Washington
Boothby Alonzo, 1061 Beacon
Bowker E. M. 328 Washington
Carlton Mary E. Mrs. Winthrop
road, near Beacon
Champlin Martha D. 305 Wash-
ington
Channing Walter, Boylston, cor.
Chestnut Hill ave.
Chase H. Lincoln, 126 Harvard
Clements Lydia R. Mrs. 13 Davis
avenue
Cogswell Charles F. 9 Centre
Cooper Almon, 286 Harvard
Cushing Ira B. (homeo.) 19
Harris
Cutts Henry M. 105 Aspinwall av.
Defriez Wm. P. (homeo.) 537
Washington
Draper Frank E. 59 University rd.
Francis C. S. 18 Davis ave.
Francis George H. 295 Walnut
Francis T. E. 31 Davis ave.
Graham Douglas, 177 Aspinwall
avenue
Hale Josiah L. 188 Chestnut Hill
ave.
Hall Newbert J. 9 Centre
Harding G. F. 4 Shuttleworth ter-
race
Hastings Robert W. Kilsyth road
Hoskins Bertha L. 305 Washington
Houghton Silas A. 139 Park
Howe James S. 26 Chestnut
Jones John C. 1684 Beacon
Kaan George W. Aspinwall ave.
near Toxteth
Kittredge Joseph, 79 Cypress
Macpherson Geo. S. 1651 Beacon
McLaughlin Henry V. 29 Kent
Mitchell John S. 64 Brook
Moore J. Herbert (homeo.)
Charles, cor. Sewall ave.
Murphy Joseph P. 37 Harvard
Osgood Frederick H. 155 Cypress
Percy Fred B. (homeo.) 194 Aspin-
wall ave.
Sabine George K. Irving, corner
Upland road
Shurtleff Augustine, High, cor.
Allerton
Turner Maurice W. (homeo.) 127
Harvard
Weld Charles G. Goddard ave.
Whittier Francis F. 575 Washing-
ton
Williams Augusta G. 16 High
Woods J. Henry, Salisbury road,
cor. Kilsyth road

*Physician's Prescrip-
tions.*

BUTLER WM. H. 243 Wash-
ington. See p. 11

Pictures and Frames.

Jonsson Carl R. 1345 Beacon

Planing Mills.

**STEARNS A. T. LUMBER
CO. (THE)** 166 Devonshire,
B. See p. 541

Plants.

SHEEHAN EDWARD P.
Beacon. n. Chestnut Hill ave.
See p. 562

Plants for Decorating.

GALVIN BROS. 124 Tremont,
Boston. See front cover
NEWMAN J. & SONS, 51
Tremont, Boston. See foot lines

*Plasterers, Whiteners
and Colorers.*

COOK JOHN, 135 Washington.
See p. 556
Hickey Martin, 24 Pearl
Moloney James, 230 Cypress

Plumbers.

Crosby Edwin F. 211 Washington
Keegan John Jr. Monmouth, opp.
St. Mary's
KENRICK BROS. 214 Wash-
ington. See p. 549
MAHON THOMAS, 192
Washington. See p. 8
Muldowney F. F. Walnut, cor.
High
Murray & Small, 266 Washington
Paine Bros. 3 Harvard sq.
Sullivan F. & Son, 178 Washington
WINN PATRICK H. 1354
Beacon. See p. 549

Pork, Lard and Hams.

DYER T. H. & CO. 15 Har-
vard sq. See front cover
HEAD HARRIS R. 88 Har-
vard. See top lines

Portraits.

PARTRIDGE W. H. 27 Har-
vard, and 2832 Washington, B.
See p. 561

**Florists, J. NEWMAN & SONS,
51 Tremont St., Boston.**

YOUNG & BROWN,

Chemists and Apothecaries.

BROOKLINE BUSINESS DIRECTORY

339

Poultry.

DUFFY L. M. & CO. Beacon, cor. Chestnut Hill ave. See p. 546

DYER T. H. & CO. 13 Harvard sq. See front cover

HEAD HARRIS R. 88 Harvard. See top lines

Printers.

Arthur Alex. S. 178 Washington

Produce.

HARRINGTON JOHN J. 265 Boylston. See p. 546

Provisions.

Ames & Hutchins, 134 Cypress
Brown Thomas S. & Co. 145 and
147 Washington

Cahill J. T. 184 Washington

Collins Henry, Rooney's blk. 5
Harvard sq.

Dudley John C. 269 Boylston

DUFFY L. M. & CO. Beacon, cor. Chestnut Hill av. See p. 546

DYER T. H. & CO. 13 Harvard sq. See front cover

FOLEY WILLIAM F. 237 Cypress. See p. 547

HEAD HARRIS R. 88 Harvard. See top lines

Heald J. F. 1355 Beacon

Hughes Ellen Mrs. 231 Cypress

LYNCH JAMES J. 68 Brookline ave. See p. 556

Mangan John Mrs. 28 Walter ave.

MORLOCK JACOB, 131 Washington. See p. 547

Murray William E. & Co. 106 Washington

Talbot Thomas, 1346 Beacon

Walizer & Co. Homer, n. Harvard

Public Carriages.

GROGAN R. H. Cummington, n. St. Mary's, Cottage Farm sta. See p. 545

Healey James, rear 97 Walnut and rear 59 Boylston

Lacy Thomas F. 1394 Beacon

MCCARTHY DENNIS, Brookline R. R. station and 107 Boylston. See p. 552

McManus Wm. H. Brookline R.R. station

O'Day Joseph P. Brookline R. R. station

QUINLAN THOMAS MRS.

76 Washington. See p. 545
Shannon Frank C. Brookline R.R. station

Railroad (Horse and Electric).

WEST END ST. RY. CO.

Sewall, cor. Sewall pl., and 81 Milk, B. See p. 554

Razor Honer.

PREE WILLIAM, Harvard. See p. 21

Reading Rooms.

Public Library, Wash. n. School
Union Reading Rooms, Walnut, cor. High

Real Estate.

ABBOTT AGENCY (THE) 1350 Beacon, and 450 Tremont bldg. Boston. See back cover

BENNETT HENRY D. 7 Exchange place, Boston. See foot lines

BROOKLINE LAND CO. L. Shannon Davis, manager, 52 Ames bldg. Boston. See p. 6

Dana Robert S. 29 Park

DAVIS L. SHANNON, Clinton rd. cor. Sumner rd., and 52 Ames bldg. Boston. See p. 6

Dooley Dennis J. 100 Brook

DU VERNET CHARLES M. 904 Tremont bldg. Boston. See front cover

HAYES JOS. K. JR. 71 Perry, and 88 Ames bldg. Boston. See p. 6

HOMER JOSEPH W. 50 State, Boston. See p. 5

Joyce George F. Town Hall

LINCOLN WM. & SON, Beacon, cor. Washington, and 43 Devonshire, B. See p. 3

McKay David H. Harvard, cor. Fuller

Panter John, (estate) 6 Davis av.

REYNOLDS M. F. 65 Kent. See back cover

RUSSELL FRANK A. 113 Devonshire, B., 1345 Beacon and 60 Park. See front cover

SALTER W. W. & CO. 222 Washington. See p. 20

SAVAGE HENRY W. 37 Court, Boston. See back cover

TUCKERMAN J. W. & CO. 48 Congress, Boston. See p. 225

COUSENS BROS., Coal, Wood and Bundle Hay,

OFFICE, 225 WASHINGTON STREET,

Wharf at Longwood, near Cottage Farm Station, Brookline. Telephone Connection

H. R. HEAD, PROVISIONS, BUTTER, FRESH EGGS, ETC.

Telephone. 88 HARVARD STREET, BROOKLINE.

340

BROOKLINE BUSINESS DIRECTORY.

Restaurants.

Baker Frank P. 198 Washington
BRIDGMAN A. L. & CO. 8
 Station. See p. 547
MORLOCK JACOB, 129
 Washington. See p. 547
 Ryan P. M. Union bldg. Walnut

Roofers.

Murray T. J. 242 Washington
WINN P. H. 1354 Beacon. See
 page 549

Roofing.

(SLATE, GRAVEL AND METAL.)

**MURTFELDT W. A. COM-
 PANY,** 192 Devonshire, Bos-
 ton. See back cover

Sanitary Engineers.

Mahon Thomas, 192 Washington
 Sullivan F. & Son, 5 Guild block,
 178 Washington
WINN P. H. 1354 Beacon. See
 p. 549

Savings Bank.

**BROOKLINE SAVINGS
 BANK,** Washington, next
 Post Office. W. H. Lincoln,
 Pres. William E. Lincoln, Sec.
 and Treas. See page 6

Saw Filing.

Kelly John B. 23 Boylston
PREE WILLIAM, 8 Harvard.
 See page 21
WARD W. E. & CO. 5 Har-
 vard. See page 548

Saw Mills.

**STEARNS A. T. LUMBER
 CO. (THE)** 166 Devonshire,
 Boston. See page 541

School Furniture.

**PERRY GEORGE S. &
 CO.** 73 Fulton, Boston. See
 page 559

Scissors Grinders.

GIANNETTO FRED C. A.
 48 Station. See page 551
PREE WILLIAM, 8 Har-
 vard. See page 21

Screen Mnfrs.

AMERICAN SCREEN CO.
 300 Washington. See page 550

**Screens for Windows
and Doors.**

AMERICAN SCREEN CO.
 300 and 302 Washington. See
 page 550
BURROWES E. T. CO.
 (THE) 70 Free, Portland, Me.
 See page 559

Settees.

PERRY GEORGE S. & CO.
 73 Fulton, Boston. See p. 559

**Sewing Machine Re-
pairing.**

WARD W. E. & CO. 5 Har-
 vard. See page 548

Shingles.

**STEARNS A. T. LUMBER
 CO. (THE)** 166 Devonshire,
 Boston. See page 541

Skate Sharpeners.

GIANNETTO FRED C. A.
 48 Station. See page 551
PREE WILLIAM, 8 Har-
 vard. See page 21

Slating.

**MURTFELDT W. A. COM-
 PANY,** 192 Devonshire, Bos-
 ton. See back cover

Sleigh Mnfrs.

O'BRIEN T. J. 273 Boylston.
 See page 559
QUINSLER & CO. 36 Wash-
 ington, 2 Walter ave., and 26 to
 30 Cambria, B. See page 558

Speaking Tubes.

FLEMING JOHN F. Har-
 vard sq. Tel. 137--2. See foot
 lines.

Sporting Goods.

WARD W. E. & CO. 5 Har-
 vard. See page 548

Stable Floors,

**MURTFELDT W. A. COM-
 PANY,** 192 Devonshire, Bos-
 ton. See back cover

Stables.

Beaconsfield Stables, 1723 Beacon
 Crory David, Heath, n. Hammond
 Goodspeed C. M. 316 Washington

FLEMING, ELECTRICIAN,

Harvard Square, Brookline. Telephone 137-2.

"PILLSBURY'S BEST FLOUR,"

The Standard of the World.

BROOKLINE BUSINESS DIRECTORY

341

Green B. F. Cameron
GROGAN R. H. Cummington,
n. St. Mary's, Cottage Farm
station. See page 545
Hill Edward H. Boylston pl.
Lord & Bradbury, 58 Winchester
Nash Joseph H. Westbourne ter-
race
O'Day M. J. 19 Boylston
QUINLAN THOMAS MRS.
76 Washington and 7 Pearl.
See page 545
WILLIAMS JOHN B.
Pierce, corner Prospect. See
page 545
Willis Burton R. 75 Francis

Stair Work.

**STEARNS A. T. LUMBER
CO. (THE)** 166 Devonshire,
Boston. See page 541

Steam and Hot Water Heating.

KENRICK BROS. 213 Wash-
ington. See page 549

Storage Warehouse.

**BROOKLINE STORAGE
WAREHOUSE,** 221 Wash-
ington. See p. 40

Stoves, Furnaces and Ranges.

Crosby Edwin F. 211 Washington
KENRICK BROS. 214 and
216 Washington. See p. 549
Paine Bros. 3 Harvard sq.
WINN P. H. 1354 Beacon. See
p. 549

Surveyors.

FRENCH & BRYANT, 334
Washington. See p. 16

Swimming Instructors.

FLETCHER JOHN P.
Brookline Public Bath, Tappan.
See p. 143
Street Beatrice K. A. Miss, Brook-
line Public Bath, and Copley sq.
Boston
STREET LIONEL A. B.
Brookline Public Bath, and
Pierce bldg. Copley sq. Boston.
See p. 144

Tailors.

BEANE EDWARD & CO.
96 Boylston. See p. 11
Flatley & Sweeney, 194 Washing-
ton

Levine Harry, 91 Boylston
McCRENSKY CHARLES,
81 Harvard. See p. 548
Porter M. Henry, 288 Washington
Turley T. J. & Son, 217 Washing-
ton

Tanks and Vats.

**STEARNS A. T. LUMBER
CO. (THE)** 166 Devonshire,
Boston. See p. 541

Tar Concrete Walks and Driveways.

**MURTFELDT W. A.
COMPANY,** 192 Devonshire,
Boston. See back cover

Teachers.

(LANGUAGES.)

deVicq deCumptich Marie Ma-
dame, 160 Chestnut

(MUSIC.)

Behr Gertrude M. Mrs. (voice cul-
ture) Mason terrace
Gilbert Robert A. 158 Pleasant
James Florence A. 43 Waverly
Knaf Alfred C. (violin) 14 Cam-
eron
Knowles George M. 5 Parkman
terrace
Smith Henry J. 10 Webster
Smyth M. J. Miss, 241 Boylston
Tower Horatio B. 2 Webster

(PRIVATE SCHOOLS.)

Newton Sarah D. 2 Aspinwall av.
Pierce Caroline A. 348 Walnut

(RIDING.)

Clasen Rudolph, 2 and 4 Walnut

(SWIMMING.)

FLETCHER JOHN P.
Brookline Public Bath, Tappan,
See p. 143

Teamsters.

DRISCOLL DENNIS, 21
Kent. See p. 557
DRISCOLL JAMES, 84
Washington. See p. 556
Hayes Jeremiah F. 24 White pl.
Hicks Thomas J. 51 White pl.
Quimby Benjamin F. Hammond,
near Woodland rd.

HENRY D. BENNETT, Real Estate
AND
Mortgages.

7 Exchange Place, Rooms 22 and 23, BOSTON.

JAMES H. BOODY,
HOUSE, SIGN & DECORATIVE PAINTING,
BROOKLINE, MASS.

342

BROOKLINE BUSINESS DIRECTORY

Teas, Coffees, & Spices.

Bradford John, 2 Morss ave.
HARRINGTON JOHN J.
265 Boylston. See p. 546
Farren Bros. 239 Washington
McCRACKEN HUGH W.
32 Washington. See p. 546

Telegraph Office.

Western Union Telegraph Co.
Brookline R. R. station

Telephone Company.

NEW ENGLAND TELEPHONE AND TELEGRAPH CO. Aspinwall ave.
See p. 543

Timber.

STEARNS A. T. LUMBER CO. (THE) 166 Devonshire, Boston. See p. 541

Tin Roofing.

MURTFELDT W. A. COMPANY, 192 Devonshire, Boston. See back cover

Tin Ware and House Furnishings.

WINN P. H. 1354 Beacon. See p. 549

Toilet Articles.

BUTLER WM. H. 243 Washington. See p. 11
YOUNG & BROWN, 224 Washington. See top lines.

Trunk Repairer.

PREE WILLIAM, 8 Harvard, n. Harvard sq. See p. 21

Umbrella and Parasol Repairer.

PREE WILLIAM, 8 Harvard, n. Harvard sq. See p. 21

Undertakers.

BARTHELMES JOHN C.
93 Harvard. See p. 320
Bryant Charles A. 1354 Beacon
HATCH HENRY S. 36 Aspinwall ave. See p. 545
JONES LEWIS & SON, 50 La Grange, Boston. See p. 553
McManus William H. 103 Washington

O'Day Thomas F. Mrs. 45 Boylston
SMITH BENJAMIN F. 251 Tremont, Boston. See p. 553
WATERMAN JOSEPH S. & SONS, 2326 Washington. Boston. See p. 124

Upholsterers.

Anderson Frans G. 1350 Beacon
FORSTER GEORGE M. 2 High. See p. 550
HERMANN MARTIN D. 79 Harvard. See p. 550
JOUANNET PETER A. 45 Harvard. See p. 550
Knaf C. & Son, 40 Station
Robart Bros. 311 to 317 Wash.
Schmeltz Christian, 7 Webster
Thompson M. C. 259 Washington
Wegerdt Fred R. 257 Boylston

Variety Stores.

Dolan Ann Mrs. 28 Sewall
Levien A. A. 151 Washington
Murphy Nellie W. 1 Sewall st. pl.

Veterinary Surgeons.

Marshall Alex, Boylston pl.
Marshall James, 316 Washington
Quinlan George F. 76 Washington

Vinegar Mnfr.

Goodnough Xanthus, South, near Newton

Water Conductors.

STEARNS A. T. LUMBER CO. (THE) 166 Devonshire, Boston. See p. 541

Wheelwrights.

Bauchan John, 92 Washington
Madore Joseph, 81 Boylston
O'BRIEN T. J. 273 Boylston. See p. 559
QUINLAN M. W. Boylston, corner High. See p. 22

Whitening and Coloring.

COOK JOHN, 135 Washington. See p. 556

Florists, J. NEWMAN & SONS,
51 Tremont St., Boston.

YOUNG & BROWN,

Chemists and Apothecaries.

BROOKLINE BUSINESS DIRECTORY

343

Window Screens.

AMERICAN SCREEN CO.
300 and 302 Washington. See
page 550

BURROWES E. T. CO.
(THE) 70 Free, Portland, Me.
See p. 559

Wire Screens.

BURROWES E. T. CO.
(THE) 70 Free, Portland, Me.
See p. 559

Wood and Coal.

COUSENS BROS. 219 Wash-
ington, and Cottage Farm sta-
tion, Commonwealth ave. See
foot lines

JORDAN H. G. & CO. (in-
corporated) Washington, cor.
Morss ave. and 30 Dorchester
ave. South Boston. See p. 20

Wood Turners.

**STEARNS A. T. LUMBER
CO. (THE)** 166 Devonshire,
Boston. See p. 541

COUSENS BROS., Coal, Wood and Bundle Hay,

OFFICE, 225 WASHINGTON STREET,

Wharf at Longwood, near Cottage Farm Station, Brookline. Telephone Connection

JAMES E. HUNTRESS.
GEORGE F. HUNTRESS.

Established 1862.



**W. A. Greenough
& Co.**

DIRECTORY
PUBLISHERS
and PRINTERS

Maps of

BROOKLINE,
CAMBRIDGE,
HAVERHILL,
NASHUA,
NEW BEDFORD,
PORTSMOUTH,
QUINCY,
SOMERVILLE.



97 Oliver Street, BOSTON, MASS.

Catalogue of Our Publications—Bath, Brunswick and Richmond, Me., Biddeford and Saco, Me., Brookline, Mass., Cambridge, Mass., Haverhill, Bradford, and Groveland, Mass., Lewiston and Auburn, Me., Nashua, N. H., New Bedford, Mass., Portsmouth, N. H., Quincy, Mass., Rockland, Belfast and Camden, Me., Somerville, Mass., Woburn and Winchester, Mass.

BROOKLINE



TOWN OFFICERS, FOR 1897.

Financial year closes Jan. 31. Town election in March.
Town Clerk—Benjamin F. Baker, office Town Hall.

Selectmen and Board of Health—Horace James, Chairman ; Nathaniel Conant, James M. Codman, Jr., Luther M. Merrill, William F. Humphrey ; George F. Joyce, Clerk.

Meetings every Monday at 3 p. m. office Town Hall.

Assessors—Rufus G. F. Candage, Chairman ; Charles H. Stearns, Thos. H. Talbot ; Harry H. Whitney, Clerk.
Office 297 Washington street.

Auditors—Gardner C. Brooks, C. A. W. Spencer, Samuel W. Bowker.

Commissioners of Sinking Fund—Charles H. Draper, Chairman ; Jerome Jones, Martin P. Kennard.

Constables—Eben W. Reed, George F. Johnson, Willard Y. Gross, Thomas J. Murray, Albert S. Paige.

Town Engineer—Alexis H. French.

Fence Viewers—Burton W. Neal, Willard Y. Gross.

Field Driver—Eben W. Reed.

Pound Keeper—Eben W. Reed.

Sealer of Leather—William K. Melcher.

Supt. of Streets—Michael Driscoll, Fred B. Richardson, asst. supt. office Town Hall.

Supt. of Lights and Wires—E. N. Davis.

Supt. of Brookline Cemetery—Henry S. Hatch.

Surveyors of Lumber and Measurers of Wood and Bark—
W. K. Melcher, F. H. Bacon, John E. Cousens, Merrill
V. Brown.

Treasurer and Collector—George H. Worthley, office
Town Hall.

Trustees of Walnut Hill Cemetery—Charles H. Stearns,
Chairman ; Charles S. Sargent, Desmond FitzGerald,
Leonard K. Storrs, Barthold Schlesinger, James H. Bow-
ditch ; B. F. Baker, Clerk ; George H. Worthley, Treas-
urer.

Meet second Monday of every month at 8 o'clock p. m.

Funeral Undertakers—Henry S. Hatch, Michael J.
O'Day, Charles H. Bryant, O'Day & Co., William H.
McManus, John C. Barthelmes.

Inspector of Buildings—William K. Melcher.

Inspector of Plumbing and Sanitary Inspector for Board
of Health—Michael Duffley.

Inspector of Milk—Frederick H. Osgood.

Janitor of the Town Hall—Willard Y. Gross.

Keeper of the Lockup—Alonzo Bowman.

Supt. of Bath House—George S. Rich.

Town Weigher—Francis H. Bacon.

Overseers of the Poor—Horace James, Chairman ; Mrs.
Henrietta G. Codman, Martha W. Edgerly, Nathaniel
Conant, Luther M. Merrill, William F. Humphrey, Jas. M.
Codman, Jr., George F. Joyce, Clerk ; Mrs. Mary Camp-
bell, Supt. of the Almshouse.

Meetings^{at} third Wednesday of each month at 5 o'clock
p. m. at Town Hall.

Park Commissioners—William H. Lincoln, Desmond
FitzGerald, Charles S. Sargent ; George F. Joyce, Clerk.

Registrars of Voters—Charles T. Duncklee, term ex-
pires May 1, 1898 ; Edward W. Baker, term expires May
1, 1897 ; Patrick O Loughlin, term expires May 1, 1899.
The Town Clerk, ex-officio.

BROOKLINE WATER WORKS.

Office, Town Hall.

Water Board — William K. Melcher, Chairman ; Geo.
H. Johnson, Oscar B. Mowry.

Water Registrar — Zephaniah R. Forbes.

Supt. of Water Works — Fayette F. Forbes.

Engineer High Service — Wm. B. Webber.

Engineer Low Service — Richard J. Flinn.

Asst. Engineer — Patrick J. Flinn.

POLICE COURT.

Police station, Prospect street.

Justice — Charles H. Drew.

Asso. Justices — Chas. F. Perkins, Harvey H. Baker.

Clerk — Philip S. Parker.

Probation Officer — Thomas H. Drew.

POLICE DEPARTMENT.

Chief of Police — Alonzo Bowman.

First Lieutenant — George F. Dearborn.

Second Lieutenant — B. Frank Bartlett.

Inspector — Albert S. Paige.

Sergeants — Alonzo W. Corey, 1st Sergeant; Joseph J. O'Connell, 2d Sergeant; Edward J. Mealey, Jr., 3d Sergeant.

Patrolmen — John Croy, Charles C. Waterson, P. A. Kelleher, Emery E. Allen, Andrew Creelman, Peter Curry, James Gleason, Fred C. Gordon, Henry J. Graham, Alden A. Manley, John J. Sullivan, Michael E. O'Day, George W. Piper, George E. Stitt, J. J. Phillips, Stephen D. Holloran, Wilbur F. Merritt, John Johnson, Chas. G. Donahoe, Joseph McMurray, James J. Powers, John Carmody, H. Allen Rutherford, Hervey E. Cook, Michael Lynch, Wm. Dugan, John T. Connor, James McDonald, Thomas J. Craig, Joseph J. Carroll, Michael F. Manley, James Comerford.

Mounted Service — Lieut., Bartlett, Patrolmen James Gleason and John Croy.

Special Police (for extra duty) — Jeremiah Driscoll, F. H. Robinson, Richard Kelleher, Jr. Herbert G. Woodard, Owen Carey, Thomas Fahey.

Truant Officer — Frederick H. Robinson.

Special Police (without pay) — Willard Y. Gross, for the Town Hall; Mears Orcutt, for the Public Library; Henry S. Hatch, Walnut Hill Cemetery; Samuel G. Campbell, for Alms House; John G. Aechtler, for the Union bldg. and vicinity; David H. McCarthy, Reservoir Grounds, Boston W. W. on Fisher Hill; Lawrence Moran, Heath School; Lowell Manley, estate William F. Weld; Michael Lynch, for the estate of Wm. I. Bowditch and vicinity; Fayette E.

Forbes, for the grounds and works of the Brookline Water Works; George S. Rich, Walter R. Campbell, for Bath House and vicinity; Wm. B. Webber, High Service Station, B. W. W.; John W. Nyhen, for Winthrop and Parsons schools and play grounds; Fred H. Robinson, school districts; Thomas Fahey, Gardner road and vicinity; Usip Perrin, trees; James Casey, Country Club; William Moran, for Longwood district; Randall Goodnough, for the estates of Geo. W. and Xanthus Goodnough.

FIRE DEPARTMENT.

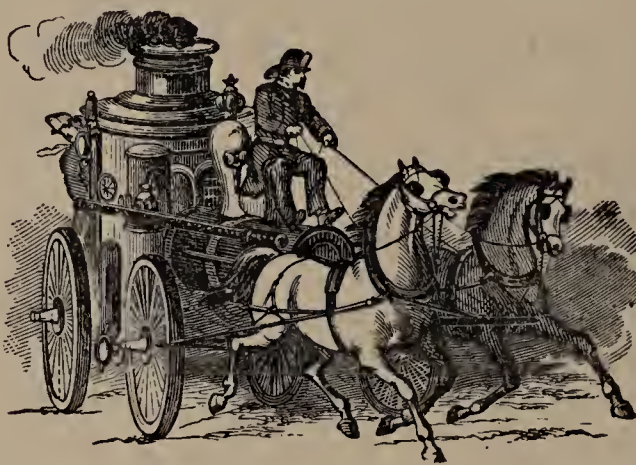

George H. Johnson, Chief Engineer; Frank F. Muldowney and E. F. Proctor, District Chief Engineers; F. F. Muldowney, Clerk.

Meet 1st Monday in each month, 140 Washington street.

STEAM FIRE ENGINE, NO. 1.

Boylston street, beyond Heath.

James H. Curley, Engineer; John Cunningham, Lieut.; Michael Kelly, Driver; Michael Fay, Clerk.

ENGINE NO. 2.

Devotion street.

John W. Manley, Engineer, L. F. Foster, Driver.

CHEMICAL ENGINE, NO. 1.

Five members.

Monmouth street, Longwood.

Frank W. Brackett, Captain; Michael J. Carroll, Driver.

COMBINATION WAGON, NO. 1.

Devotion street, near Babcock.

John H. Allen, Capt.; Three call men.

HOSE COMPANY, NO. 1.

Twelve members.

140 Washington street.

Zephaniah R. Forbes, Capt. ; Eugene Sullivan, Lieut. ;
Wm. H. Stowe, Clerk ; James H. McGivney, Driver.

HOSE COMPANY, NO. 2.

Eleven members.

342 Washington street.

C. A. Pons, Capt. ; W. D. Morrison, Lieut. ; Benj. F.
Baxter, Driver ; D. A. Kenrick, Clerk.

HOSE COMPANY, NO. 3.

Ten members.

Boylston street, near Heath.

Dennis J. Meehan, Capt. ; John Cunningham, Lieut. ;
Michael Fay, Clerk ; Bernard Dwyer, Driver.

HOSE COMPANY, NO. 4.

140 Washington street.

John F. Hutchins, Driver.

HOOK AND LADDER CO. NO. 1.

Thirteen members.

340 Washington street.

Lincoln I. Leighton, Capt. ; Josiah N. Christie, Lieut. ;
George L. Newcomb, Driver ; Fayette F. Forbes, Clerk.

FIRE ALARM TELEGRAPH.

Location of Boxes and General Instructions.

- 4 Cor. Washington street and Brookline avenue
- 5 Hose 1 House, 140 Washington street
- 6 Harvard square, corner Harvard street
- 7 Hook and Ladder House, No. 1, 340 Washington st.
- 8 Cor. Gorham avenue and Cypress street.
- 9 Boylston street, opp. Cameron street
- 12 Walnut street, corner Walnut path
- 13 Cor. Cumberland avenue and High street
- 14 " Cypress and Sewall streets
- 15 " Walnut and Cypress streets
- 16 " Walnut and Boylston streets
- 17 " Cottage and Warren streets
- 18 " Clyde and Warren streets
- 19 Clyde street near Newton
- 21 Cor. Chestnut Hill avenue and Boylston street
- 22 Town Hall
- 23 Cor. Boylston and Hammond streets
- 24 " Chestnut Hill avenue and Fisher avenue

- 25 Beacon street, near Dean road
- 26 Winthrop road, near Addington road
- 27 Cor. Beacon and Washington streets
- 28 Buckminster road, near Holland road
- 29 Cor. Gardner road and Tappan street
- 31 " Aspinwall avenue and Harvard street
- 32 " Marion and Park streets
- 33 Summit avenue, cor. Mason terrace
- 34 Cor. Harvard and Beacon streets
- 35 Harvard street, opp. Thorndike street
- 36 Cor. Alton place and St. Paul street
- 37 " Aspinwall avenue and Toxteth street
- 38 " Freeman and St. Paul streets
- 39 Washington street, cor. Gardner road
- 41 Cor. Carlton and Colchester streets
- 42 Chemical Engine House
- 43 Cor. Kent street and Longwood avenue
- 45 Mountfort street, near Prescott street
- 46 Cor. St. Paul street and Sewall avenue
- 212 Norfolk road
- 312 Naples road, cor. Abbottsford road
- 313 Francis street, opp. Harrison street
- 314 Combination Hose House, Devotion street

REGULATIONS CONCERNING FIRE ALARMS.

First alarm to be given on bells, by striking four rounds.

Second alarm to be given by striking three blows.

General alarm to be given by striking ten blows.

1 One stroke at 12 M. Washington time, and 9 P. M. every evening.

1-1 Two strokes slow for fire out, and all apparatus under way will return to quarters.

One first alarm from boxes 26-27-32-33-34-35-36-37-38-39-41-43-45-46-312, Hose 3 will take position in Hose 1's house.

On second alarm from boxes 16-17-18-19-21-23-24-29-212, the Chemical engine will take position in Hose 1's house, and the Combination Engine will take position in Hook and Ladder No. 1.

On second alarm from boxes 7-8-26-33-34-35, the Chemical engine will take position at Hose 1's house.

Members of companies not responding on first alarm shall report at the house of their respective companies, and remain there twenty minutes, unless the recall signal has been sounded. After a first alarm has been given and before the recall signal is sounded, should an alarm be given from another box, all unemployed first and second alarm companies will respond.

22 Signal for no school, 4 rounds.

Also a special box for Town Hall except between the hours of 7.45 and 8.30 a. m.

EUGENE N. DAVIS, Supt.

INFORMATION FOR YOU.

Before ringing an alarm be sure that a fire actually exists.

Do not give an alarm for a fire seen at a distance, as all needless alarms are an expense to the town, and should be avoided as much as possible.

To give an alarm, break glass in front of small box, take the key you will find there, open door to fire box, pull down the hook in the box once (without jerking), and let go. Wait a few seconds and if you hear no clicking of the wheels, pull again (no clicking, no alarm); if then no movement is heard, go to the nearest box and try, after which report immediately to the superintendent or at the Station House, the box out of order.

All persons giving fire alarms are requested to remain by the box, if possible, to direct the firemen to the fire. Each box contains a small bell, which if heard before you pull indicates that the alarm has been previously given.

After the first alarm has been rung in, all other alarms or signals are given only by the engineers.

Tampering with any of the apparatus connected with the Fire Alarm Telegraph will be prosecuted to the full extent of the law.

SPECIAL NOTICE.

The fact that an alarm box is located near their residence and where the key is kept, should be known to all persons, both male and female, and the simple manner of giving an alarm in case of fire should be a matter of common education. The Board of Engineers recommends to all persons who may see this notice, that they make all necessary inquiries to enable them, in case of need, either to get the key and pull an alarm in, or direct others to do so. Time saved in this way may prevent a conflagration.

GEORGE H. JOHNSON, Chief Engineer.

PUBLIC SCHOOLS.

School Committee—Wm. H. Lincoln, Chairman; Joseph Walker, Sec.; Michael Driscoll, Elizabeth Cabot, Annie E. Crane, Dr. F. B. Percy, Prentiss Cummings, J. Emery Hoar, Judge James R. Dunbar.

Meet second Monday in each month, at 7.30 p. m.

Supt of Schools—Samuel T. Dutton, office Old High school; hours 8.00 to 9.00 a. m. every school day, and 4.00 to 5.00 p. m. on Tuesdays and Thursdays.

HIGH SCHOOL.

Gorham ave. cor. Tappan street.

Daniel S. Sanford, Master; John C. Packard, Sub Master; George B. Wilson, C. C. Sawtelle, Anna M. Johnson, M. E. Gerlach, Mary P. Frye, A. May Frost, Frances C. Goodwin, Maud A. Hartwell, Helen P. Howell, Miss L. G. Adams, Mrs. Alice P. Norton, Teachers; Annie B. Tomlinson, Sec. and Librarian.

PIERCE GRAMMAR SCHOOL.

Prospect street.

Mary McSkimmon, Principal; Harriet R. Palmer, Adeline Dodge, Annie O. Pearson, Bertha L. Morrill, Asst. Teachers.

BOYLSTON SCHOOL.

Boylston street.

Emma L. Wiswall, Principal; Eva W. Cook, Mrs. Emma T. Lewis, Teachers.

PIERCE PRIMARY.

Emma A. George, Mary E. Raymond, Margaret E. Malone, Abbie F. Bosworth, Nelly W. French, Lida J. Wild.

J. ELLIOT CABOT SCHOOL.

Marion street.

Helen F. Wetherbee, Principal; Mabel C. Friend, Mary E. Kinsbury, Teachers.

HEATH SCHOOL.

Heath street.

Mary J. Collingwood, Principal; Matilda B. Doland, Grace A. Roberts, Margaret C. O'Hearn, Ellen B. Marsh, Teachers.

LAWRENCE SCHOOL.

Francis street.

Elizabeth W. Bean, Principal; Sarah E. Bruce, Lillian E. Rogers, Harriet E. Moses, Hortense M. Wiggin, Dora T. Maine, Harriet M. Blake, Teachers.

WILLIAM H. LINCOLN SCHOOL.

Boylston street, near Cypress.

Ruth E. Lander, Principal; Jennie S. Westcott, Adela F. Rockwood, Elizabeth Gleason; Frances K. Lamprey, Kate Stanley, Anna M. Warren, Dorcas C. Higgins, G. L. Goodrich, Florence E. Sanderson, Rose E. Ryan, Mabel T. Wellman, Gertrude M. Gleason, Mary A. White, Teachers.

LONGWOOD SCHOOL.

St. Mary's street, corner Monmouth street.
Emma C. Shipman, Teacher.

NEWTON STREET SCHOOL.

Newton street, opp. Grove.
Mary E. Hyde, Teacher.

THOMAS PARSONS SCHOOL.

Walter avenue.
Louise C. Sawyer, Principal; Susan C. Hayward, Grace
A. Chapin, Hattie L. Carr, Teachers.

JOHN D. RUNKLE SCHOOL.

Druce road.
Louise E. Rand, Principal; Elizabeth S. Adams, Asst.;
Helen Newell, Kindergarten.

SEWALL SCHOOL.

Sewall street.
Mabel Blaikie, Principal; Helen A. Harris, Harriet F.
Paul, Elizabeth C. Allen, Teachers. Alice H. Shaw, Lucy
H. Maxwell, Kindergarten Dept.

ROBERT C. WINTHROP SCHOOL.

Brookline avenue, cor. Pearl street.
Annie G. Molloy, Principal; Elsie V. Robbins, Anna M.
Taylor, Teachers.

EDWARD DEVOTION SCHOOL.

Harvard street, near Babcock.
Fannie A. Manson, Principal; Emma L. Zeigler, Isabel
W. Robinson, Teachers. Anna M. Wakefield, Lucy E.
Bacon, Harriet E. Richmond, Kindergarten Dept.

KINDERGARTEN.

Robert C. Winthrop school building.
Adeline T. Joyce, Grace M. Driscoll, Teachers.

Boylston school building.
Harriet B. Stoddard, Susie H. Nason, Teachers.

Cabot school building.
Mary E. McNutt, Betsey Bean, Teachers.

Heath school building.
Fannie W. Kinsbury, Teacher.

High school building.
Gorham avenue.
Annie B. Winchester, Louise Finney, Teachers.

Longwood school building.

St. Mary's street.

Katherine Wentworth, Teacher.

Old High school building.

Prospect street.

Grace W. Morrill, Mabel Hurd, Teachers.

Union building.

Grace A. Potter, Edith Tenney, Teachers.

SPECIAL TEACHERS.

Samuel W. Cole, Ella F. Storey, music; Florence H. Long, French; Annie B. Chamberlain, Irene Weir, Lucy Flannigan, drawing; Henrietta A. Nevers, C. F. Johnson, Mabel G. Smith, sewing; Mary E. Jubb, Miss M. C. Jones, cooking; Edward P. Hutchinson, Joseph E. Owen, S. Anna Woodberry, manual training.

JANITORS.

John P. Thomas, Henry M. Cook, Edward Moran, Owen Carey, Richard Kelleher, Jr., Thomas Hartigan, John J. Nyhen, Michael Fahey, William B. Webber, John McGinnis, Lawrence Moran, Patrick J. Mahoney.

TRUANT OFFICER.

Frederick H. Robinson.

PUBLIC LIBRARY.

Washington street, near School.

Charles H. Drew, Chairman; B. F. Baker, Sec.; R. G. F. Candage, Treas.; Rev. L. K. Storrs, Augustine Shurtleff, Benjamin F. Baker, T. E. Francis, Prentiss Cummings, J. Emery Hoar, Desmond FitzGerald, Charles C. Soule, Edward Stanwood and James M. Codman, Trustees; Charles K. Bolton, Librarian; Miss Mary I. Starkweather, Miss Emma O. Marston, Miss Louisa Hooper, Miss Winifred B. Smith, Assts.; Mears Orcutt, Janitor, Charles H. Robie, Asst. Janitor.

The library is open from 9 a. m. to 9 p. m. on every secular day throughout the year except legal holidays, viz. — Washington's Birthday, Patriots Day, Memorial Day, Fourth of July, Labor Day, Thanksgiving Day, and Christmas.

Number of volumes in Library about 45,000.

CHURCHES.**ALL SAINTS' CHURCH.**

Beacon, corner Dean road.

Rev. D. D. Addison, Rector.

BROOKLINE UNIVERSALIST PARISH.

Incorporated 1893.

Corner Washington and Cypress streets.

Rev. C. W. Biddle, D. D., Pastor ; T. H. Dyer, Treas. ; A. C. Williams, Clerk ; John E. Cousens, Pres. ; T. H. Dyer, A. E. Kenrick, Sullivan Niles, A. C. Williams, Trustees ; N. C. Paul, Supt. of S. S. ; I. M. Fogarty, Musical Director.

Sunday Services—Preaching at 10.45 a.m. and 7.30 p.m. Sunday school at 12 m.

FIRST PARISH (UNITARIAN).

Organized Sept. 18, 1717.

Walnut street, corner Warren.

Rev. Wm. H. Lyon, D. D. Pastor ; Aaron H. Latham, Clerk and Treas. ; A. W. Goddard, Charles H. Stearns, Deacons ; Charles H. Stearns, James Murray Kay, Mrs. H. M. Whitney, Horace B. Shepard, L. Shannon Davis, Mrs. W. G. Seeley, Arthur Mills, H. H. Logan, Eliza Orme White, Standing Com.

Sunday Services—Preaching at 10.45 a. m. Sunday school at 12 m.

FIRST PRESBYTERIAN CHURCH.

Prospect street.

Rev. William E. Archibald, Ph.D., Pastor ; R. Stanfield, Treas. ; S. McNeilly, Deacon.

Church Services—Preaching every Sunday at 10.45 a.m. and 7.45 p. m. Sunday school at 12 m. Christian Endeavor 6.15 p.m. Prayer meeting Friday evening at 8 p.m.

LADIES AID SOCIETY.

Mrs. Jas. Crockett, Pres. ; Mrs. W. E. Archibald, Sec. ; Mrs. J. J. Phillips, Treas.

HARVARD CHURCH (CONGREGATIONAL).

Harvard street, corner Marion.

Rev. Reuen Thomas, D. D., Pastor ; Rev. Oliver Dana Sewall, Asst. Pastor ; William Lincoln, Horatio S. Burdett, John Knox Marshall, John S. Adams, Charles W. Wrightington, Charles A. Hopkins, Deacons ; J. H. Shapleigh, Treas. ; Edward Sharp, Clerk.

Sunday Services—10.45 a. m. and 7.30 p. m

HARVARD CONGREGATIONAL SOCIETY.

Jacob P. Bates, Joseph R. Winch, M. F. Dickinson, Jr. Charles D. Hammer, M. N. Smith, E. W. E. Tompson, L. C. Wead, Orlando H. Alford, C. A. Hopkins, Prudential Committee; John S. Adams, Treas.; George F. Winch, Auditor; H. E. Abbott, Clerk of Society.

Sunday Services—Church services at 10.45 a. m. and 7.30 p. m. Prayer meetings Friday evenings, at 7.45 in winter and 8 in summer. Young people's meetings at 6.30

Sunday evenings. Sunday school at 9.30 a. m. Rev. O. D. Sewall, Supt.; H. B. Eagan, Sec.

BETHANY SUNDAY SCHOOL ASSOCIATION.

Incorporated May 16, 1887.

John Knox Marshall, Pres.; Chas. W. Wrightington, Vice Pres.; L. Dana Chapman, Clerk; John S. Adams, Treasurer.

Bethany Sunday School, Bethany Building.

John Knox Marshall, Supt.; Aug. S. Lovett, Asst. Supt.

Sunday Session—Sabbath school 3.15 in winter and 4 o'clock in summer.

BETHANY YOUNG PEOPLE'S SOCIETY OF CHRISTIAN ENDEAVOR.

James English, Pres.; J. Ingalls Monroe, Vice Pres.; Lillie Brigham, Rec. Sec.; Jessie F. Macgregor, Cor. Sec.; Warren Perry, Treas.; Walter Birkmaier, Organist.

CHURCH OF OUR SAVIOUR (EPISCOPAL).

Monmouth, corner Carleton streets.

Rev. Reginald H. Howe, D. D., Rector; F. W. Lawrence, A. P. Howard, Wardens; W. H. Lincoln, C. S. Hamlin, John Wales, H. S. Howe, Wm. Blodgett, G. B. Little, H. G. Woodworth, J. T. Gardiner, G. R. Payson, Vestrymen; H. G. Woodworth, Clerk; G. B. Little, Treas.; Erland Nylander, Sexton.

Hours of Service—10.45 a. m. and 4.00 p. m. First Tuesday in month, 3.00 p. m. Sunday school, 9.45 a. m.

THE BAPTIST CHURCH, IN BROOKLINE.

Harvard, corner Pierce street.

Organized June 5, 1828.

Rev. Thomas S. Barbour, D. D., Pastor; George Brooks, Thomas B. Griggs, George F. Joyce, F. F. Morton, Wm. H. Whitney, H. Lincoln Chase, William Owen, Deacons; B. F. Baker, Clerk; George Brooks, Church Treas.; William H. Whitney, Treas. Benevolent Objects; William Owens, Emery B. Gibbs, James W. Vose, John C. Packard,

Thomas B. Griggs, Rufus G. F. Candage, Gardner C. Brooks, Prudential Com.; Frank G. Howard, Society Treas.; Simon Daley, Sexton.

SAINT MARK'S METHODIST EPISCOPAL.

Park street, corner Vernon.

Rev. W. I. Haven, Pastor. Sunday services at 10.45 a. m. and 7.30 p. m. Sunday school at 12.15 p. m. E. Doran, Supt. Epworth League prayer meeting 6.30 p. m. Class meetings Tuesday evening. Prayer meeting Friday evening at 7.45 p. m.

CHURCH OF THE NEW JERUSALEM.

High street, corner Irving.

Rev. Julian K. Smyth, Pastor; Albert Mason, Chairman of Church Committee; A. L. Cutler, Treas.; Thomas R. Shewell, Clerk. Preaching service 4 p. m. Sunday school 3 p. m.

CHRIST CHURCH.

Colchester street, nearly opp. Hawes.

Sunday school 3 p. m. October to June.

ST. PAUL'S EPISCOPAL.

St. Paul street, cor. Aspinwall avenue.

Rev. Leonard K. Storrs, D. D., Rector; Clement K. Fay, Senior Warden; Theophilus Parsons, Junior Warden; Desmond FitzGerald, Clerk; H. S. Macomber, Treas.

Sunday Services—Sunday school at 9.30 a. m. Rev. Leonard K. Storrs, Supt. Services at 10.45 a. m. and 7.30 p. m. from October 1 to May 1. From May 1 to October 1 services at 10.45 a. m. and 4.00 p. m.

ST. MARY'S CHURCH OF THE ASSUMPTION
(CATHOLIC).

Harvard street, cor. Linden place.

Rev. L. J. Morris, Rector; Rev. John A. Butler, Rev. George A. Costello, Asst. Pastors; Thomas F. McMahan, Sexton.

Services—Mass every morning at 6.30 and 7. Mass Sundays 7 and 9 a. m.; High Mass Sundays at 10.30 a. m.; Vespers at 3 p. m.; Sunday school at 9 a. m. and 2 p. m.

MASONIC.

BETH-HORON LODGE, F. & A. M.

Chartered Sept. 1871.

Reuben S. Twain, W. M.; Daniel E. Beede, S. W.; Dr. F. F. Whittier, J. W.; R. G. F. Candage, Treas.; F. H. Bacon, Sec.; Benjamin F. Baker, Chap.; Alonzo Bowman,

Marshal; Arthur H. Bailey, S. D.; C. A. W. Spencer, J. D.; Samuel W. Bowker, S. S.; F. M. Seaman, I. S.; David H. Delano J. S.; Geo. W. Baker, Tyler.

Meet in Masonic Hall, brick building, entrance on School street, cor. Harvard, second Tuesday in each month, except July and August.

INDEPENDENT ORDER OF ODD FELLOWS.

LOMIA LODGE, NO. 221

Henry L. Grover, N. G.; Geo. M. Saunders, V. G.; J. Everett Brown, Treas.; Willis E. Files, Sec.; James W. Horton, Per. Sec. F. B. Richardson, P. G.

Meet every Wednesday evening at Masonic Hall, Harvard, cor. School street.

ANCIENT ORDER OF HIBERNIANS.

DIVISION NO. 7.

Michael J. Ball, Pres.; Wm. J. McMahan, Vice Pres.; M. Kenney, Treas.; Thomas Mahoney, Sec.; James J. Lynch, Fin. Sec.

Meet first Monday and third Friday in each month at 48 Boylston street.

BRITISH AMERICANS.

LOCAL BRANCH, NO. 54.

Meet third Wednesday in each month at Goddard Hall, Washington street.

CATHOLIC ORDER OF FORESTERS.

ST. LAWRENCE COURT, NO. 1.

John J. Horgan, Chief Ranger; P. A. Mahoney, Vice Chief Ranger; M. J. Kelly, Treas.; Thomas F. McMahan, Fin. Sec.; Daniel Frawley, Rec. Sec.

Meet at Harvard Hall, first and third Mondays of each month.

KNIGHTS OF COLUMBUS.

BROOKLINE COUNCIL, NO. 110.

John J. Finnerty, Grand Knight; John F. Fleming, D. G. K.; Frank J. Strain, Fin. Sec.; James J. Fegan, Rec. Sec.; John Joyce, Treas.; Frank Connors, Warden; James Casey, Chancellor.

Meet second and fourth Mondays in each month at Harvard Hall

KNIGHTS OF HONOR.

BROOKLINE LODGE, NO. 459.

Instituted Feb. 8, 1871.

H. K. Paine, P. D. ; H. A. Ross, D. ; R. C. Whitford, V. D. ; F. M. Manley, A. D. ; J. H. Boody, Chap. ; W. H. M. Bellows, Guide ; F. B. Copeland, Reporter ; C. A. W. Spencer, F. R. ; A. S. Arthur, Treas. ; C. H. Wilson, Guardian ; E. F. Proctor, Sen.

Meet first and third Friday evenings in each month, at 8 o'clock in Harvard Hall, Harvard sq., corner Harvard street.

GRAND ARMY OF THE REPUBLIC.

CHARLES L. CHANDLER POST, 143.

Instituted 1871.

William Pree, Com. ; E. F. Allen, S. V. Com. ; W. E. Daggett, J. V. Com. ; W. Y. Gross, A. ; C. E. Hapgood, Q. ; Dr. Thomas W. Clements, S. ; H. K. Paine, Chap. ; F. B. Turner, O. of the D. ; A. S. McKenna, O. of the G.

Meet first and third Tuesdays of each month in Town Hall.

WOMAN'S RELIEF CORPS.

CHARLES L. CHANDLER CORPS. 109.

Auxiliary to the Grand Army of the Republic.

Mrs. Clara Morrison, Pres. ; Mrs. Mary A. Brown, Sen. Vice Pres. ; Mrs. Sarah E. Mann, Jun. Vice Pres. ; Mrs. Helen L. Paine, Sec. ; Mrs. Lucy L. Turner, Treasurer.

KING'S DAUGHTERS AND SONS.

CONSIDERATE CIRCLE.

Mrs. E. E. Robart, Pres. ; Miss Mary Caverly, Sec. ; C. H. Dyer, Treas.

Meet first Wednesday of each month at house of the president.

ROYAL ARCANUM.

SAGAMORE COUNCIL, NO. 181.

Chartered Sept. 1878.

Leonard Stone, Regent ; Arthur C. Williams, V. Regent ; C. O. Norcross, Orator ; N. Clifford Paul, Past Regent ; A. H. Kellom, Sec. ; William Finney, Coll. ; R. G. F. Candage,

Treas. ; Joseph Farquhar, Chap. ; C. A. Bowditch, Guide ; F. B. Turner, Warden ; C. W. Vroom, Sen.

Meet at Masonic Hall, cor. School and Harvard streets, first and third Friday evenings of every month.

R. S. OF G. F.

BROOKLINE ASSEMBLY, NO. 87.

Instituted May 27, 1887.

D. H. Sullivan, Ruler ; Dr. C. S. Francis, Inst. ; John Brown, Councillor ; John F. Taylor, Past Ruler ; James Maloney, Sec. and Fin. Sec. ; John Barthelmes, Treas. ; P. F. Fee, Prelate ; H. L. Sawyer, Director ; Thomas Kelley, Guard ; W. M. Jennings, Sentry.

Meetings held at 48 Boylston street, third Monday of each month.

BROOKLINE FIREMAN'S RELIEF ASSOCIATION.

George H. Johnson, Pres. ; Francis F. Muldowney, Vice Pres. ; E. Frank Proctor, Sec. ; F. F. Forbes, Treas. ; B. F. Carroll, C. A. Pons, C. E. Riley, John Walsh, J. B. Kennan, D. Mahoney, J. F. Hutchins, L. I. Leighton, Trustees.

BROOKLINE FRIENDLY SOCIETY.

Union bldg., Walnut, cor. High street.

Organized 1887.

Mrs. J. M. Codman, Pres. ; Mrs. J. Elliot Cabot, Sec. ; Henry W. Lamb, Treas. ; A. L. Lincoln, Jr., Mrs. J. M. Codman, Miss Bessie Scudder, Mrs. J. Elliot Cabot, H. W. Lamb, Prof. D. R. Dewey, Mrs. W. E. Andrews, Directors ; John P. Fletcher, Supt.

Free reading and amusement room, for the benefit of men and boys ; boys' and girls' clubs ; mothers' meetings ; collections of savings ; friendly visiting.

Meet monthly on call.

BROOKLINE GAS LIGHT COMPANY.

Washington, corner Brookline ave. .

Robert Amory, Pres. ; Harcourt Amory, Treas. ; J. A. Gould, Engineer.

BROOKLINE POLICE MUTUAL AID SOCIETY.

Alonzo Bowman, Pres. ; Albert S. Paige, Vice Pres. ; Alonzo W. Corey, Sec. ; George F. Dearborn, Treas.

Meet at Police station, Prospect street.

BROOKLINE WOMAN'S EXCHANGE.

Union bldg. Walnut, corner High street.

Mrs. H. P. Briggs, Pres. ; Mary Cabot, Vice Pres. ; Mrs. Stephen Winchester, Sec. ; Mrs. W. W. Potter, Treas.

Meet second Wednesday of each month at 10.30 a. m.

ST. MARY'S T. A. & B. SOCIETY.

Organized 1887.

Meet second and last Mondays in each month, in basement of church, Linden place.

THE BROOKLINE UNION.

Walnut, corner High street.

Charles H. Stearns, Pres. ; Henry W. Lamb, Treas. ; Leonard C. Wason, Sec.

YOUNG MEN'S CATHOLIC ASSOCIATION.

Rev. L. J. Morris, Spiritual Director ; Joseph Driscoll, Pres. ; Felix Johnson, Treas. and Fin. Sec. ; Thomas Barrett, Rec. Sec. ; Thomas McCaffery, Sergt. at Arms.

Meet second and fourth Thursdays in each month at Association Hall, Linden place

CLUBS.**BROOKLINE BOY'S CLUB.**

Meet every Monday and Friday at 7.30 p. m. in Union bldg. High, cor. Walnut street.

BROOKLINE GIRL'S CLUB.

Gertrude Mackay, Pres. ; Mrs. A. H. Bowditch, Mrs. Joseph Kittredge, Miss E. G. Denny, Miss Wilbur, Committee.

Meet every Thursday at 7.30 p. m. at Union bldg. High, cor. Walnut street.

BROOKLINE REPUBLICAN CLUB.

272 Washington street.

James P. Parker, Pres. ; Eugene R. Knapp, Jr. Vice. Pres. ; William G. Nash, Sec. ; Hubert R. Chase, Treas. ; Robert S. Dana, Auditor.

COUNTRY CLUB.

Clyde Park.

R. H. J. Blake, Supt.

FREE HOSPITAL FOR WOMEN.

Glen road, cor. Cumberland ave.

W. H. Baker, Supt. ; Emily A. Turner, Matron.

HOLY NAME SOCIETY.

James Driscoll, Pres. ; James Glancey, Sec. ; Felix R. King, Treas. ; Rev. John A. Butler, Spiritual Director.

Meetings in basement of Catholic church on the second Sunday evening of each month.

LONGWOOD CLUB.

Monmouth, near Carlton street.

Incorporated March 28, 1888.

George R. Rogers, Pres. ; Walter Lane, Vice. Pres. ; Theodore F. Von Arnim, Treas. ; Sherman L. Whipple, Sec. ; John Wales, John Reed, F. H. Monks, Executive Com.

Annual meeting first Thursday in March.

RIVERDALE CASINO.

Francis street, near Harrison.

Jacob P. Bates, Pres. ; Hatherly Foster, Vice. Pres. ; A. P. Bush, Treas. ; Lincoln Grant, Sec.

PRIVATE HOSPITAL FOR MENTAL DISEASES.

Chestnut Hill ave. cor. Boylston street.

Walter Channing, M. D., Supt.

Opened in July, 1879, and licensed under the laws of the State of Massachusetts. Accommodations for thirty inmates.

NEW ENGLAND TELEPHONE AND TELEGRAPH CO.

Aspinwall avenue, cor. Brook street.

Anson B. Norton, Manager ; Misses Mary L. Bowes, Mary Macky, Operators ; A. J. Noble, Inspector.

BROOKLINE CO-OPERATIVE BANK.

Nathaniel Conant, Pres. ; M. J. O'Hearn, Vice. Pres. ; W. S. Kemp, Treas.

Meet the first Thursday of every month, at 4 Harvard street.

THE BROOKLINE NATIONAL BANK.

New National Bank bldg. Harvard, cor. Kent street.

Office hours—9 a. m. to 3 p. m. Saturdays 8 to 12 only.

Discount, Tuesday morning, 9.45 o'clock.

Francis W. Lawrence, Pres. ; Francis H. Swan, Vice. Pres. ; Reuben S. Swan, Cashier ; C. H. W. Foster, George H. Worthley, Francis W. Lawrence, M. W. Quinlan, Thomas B. Griggs, Francis H. Swan, Reuben S. Swan, Directors.

THE BROOKLINE SAVINGS BANK.

Washington, next Post Office.

Incorporated February 24, 1871.

Wm. H. Lincoln, Pres. ; Wm. E. Lincoln, Treas. and Sec.

Interest on deposit computed from second Monday in January and July.

The bank is open for deposits and drafts from 9 to 1 o'clock daily, and on Mondays and Wednesdays from 3 to 5 o'clock p. m. and on Saturdays from 6 to 8 o'clock p. m.

On making the first deposit, the depositor will be required to subscribe to the rules and regulations of this institution. The smallest deposit shall not be less than five cents and the largest (in the name of one person) not more than one thousand dollars.

OFFICERS.

W. H. Lincoln, Pres. ; Cadwallader Curry, Charles H. Stearns, Clement K. Fay, Vice. Prests. ; William E. Lincoln. Sec. and Treas. ; W. H. Lincoln, Clement K. Fay, A. E. Kenrick, B. F. Baker, James Driscoll, Horace James, Martin Kingman, B. W. Neal, Thomas P. Ritchie, C. H. Stearns, C. A. Williams, James P. Stearns, William Lincoln, Nathaniel Lyford, Trustees.

THE HOLTZER-CABOT ELECTRIC CO.

14 Station street.

Incorporated 1889.

Charles W. Holtzer, Pres. ; Ira A. Foster, Treas.

WEST END STREET RAILWAY.

BROOKLINE DIVISION, STATION 13.

Sewall, cor. Sewall place.

Division Supt.—Joseph M. Gould.

Station Foreman—Charles W. Vroom.

POST OFFICE.

Washington street, junc. Harvard square.

Isley M. Fogerty, Supt. ; John S. Carney, Frank H. Folsom, Thomas F. Mansfield, Richard T. Cahill, Clerks ; John Nolan, John J. King, N. Clifford Paul, M. J. Gallagher, James E. Murley, Michael F. Dunlavey, F. I. Fellows, Michael Duffy, George M. Saunders, Michael Nolan, Patrick Timmons, James Durning, Robert Finney, Frank Conway, Ashton E. Butterfield, James A. Bagley, John J. Coughlin, John L. Golden, F. O. Morgan, Carriers.

Letters delivered 7.20 a. m. and 2.00 and 4.45 p. m. Letters collected by the carriers 7.20 a. m. and 2.00 and 4.45 p. m. and by collector 10 a. m. and 6 p. m.

Office open week days 7 a. m. to 8 p. m. Office open Sundays, 10 to 11 o'clock.

Mails close Brookline for Boston—6.45, 9.45 a. m. 12.00 m. 2.10, 4.20, 8, 9.30 p. m. Arrive—6.15, 9.30, a. m. 12.00 m. 1.40, 4.00, 6.30, 10.10 p. m. Sunday mail closes for Boston 4.30 and 9.30 p. m.

Open for Money Orders and Registered Letters from 8 a. m. to 6 p. m.

STREET LETTER BOXES.

Railroad station, High, opp. Irving, Walnut and Cypress, Warren and Dudley. Warren and Clyde, Heath and Boylston, Washington and School, Harvard and Aspinwall avenue, Park and Marion, Park and Auburn, Harvard and Harvard avenue, Harvard and Alton place, Ivy and Carlton Longwood avenue, St. Paul and Longwood avenue, Walnut near Walnut place, Beacon and Harvard, Longwood avenue and Kent, Thorndike, Summit avenue, Cottage Farm station, Williams, corner Centre, Linden place, Grove, cor. Newton, Beacon and Washington, Davis avenue, cor. Elm, Beacon, opp. Tappan, Dean road, B. F. Adams' store, Beacon, Davis ave. cor. Gorham ave. Pleasant and Browne, Gardner road, near Rawson road, Brookline avenue and Washington, Washington, opp. Morss avenue, Walnut, cor. Irving, Cypress, cor. Sewall, Beacon, cor. Dean road, Beacon, cor. Winchester, William H. Lincoln school, Sumner, near Clinton, Harvard, opp. Babcock, Babcock, corner Devotion, Pleasant, opp. Green, Waverly, foot Thayer, Harris, Francis, opp. Perry, Kilsyth road and Salisbury rd. Washington and White place, Country Club, Old State, Aspinwall Hill, Warren and Cottage, Aspinwall avenue and Toxteth, Carlton and Beacon, Carlton and Colchester, Kent and Colchester, Naples road and Osborne road, Washington, opp. Fairbanks, Lancaster Terrace at Jordan's, Winthrop, opp. Garrison road, Dwight, foot of Green.

GENERAL INSTRUCTIONS.

See that your letters are sealed and stamped.

Do not abbreviate the address. Always use street address or box number when convenient.

"Visitors" or "transients" should have mail addressed "in care of," etc.

Place your address on upper lefthand corner of envelope, and it will be returned if undelivered.

Place your stamp in upper right hand corner.

Nothing except an address label can be attached or pasted on postal card, except at letter rates.

Postmasters are permitted to read postal cards, to prohibit the mailing of obscene literature.

Second, third and fourth class matter must not be sealed against inspection.

There is no limit of weight to first or second class matter or single books; all other matter is limited to four pounds.

Liquids can be mailed only in wooden or metal boxes.

Persons sending postal cards and who write upon the address side of them "in haste," or other words unconnected with their delivery, subject them to letter postage, and they are held as unmailable.

RATES OF POSTAGE IN U. S.

Registered Letters and Packages, 8 cents each, in addition to regular postage. *Postal Cards*, one cent each. *Circulars*, 1 cent for two ounces or fraction thereof.

Transient newspapers, magazines and other periodicals, when sent by other than a news agent or publisher, 1 cent for 4 ounces or fraction. Any other articles of printed matter, 1 cent for 2 ounces or fraction, prepaid by stamps. Newspapers and periodicals, to regular subscribers, when sent from office of publication or from news agent, 1 ct. a pound. Regular matter for local delivery when it is to be delivered by carriers, can only be mailed for one cent each for newspapers (excepting weeklies), and periodicals not exceeding 2 ounces; and two cents each for periodicals weighing more than two ounces.

All transient matter must be sent in a cover open at the ends or sides. There must be no word or communication written on the same after its publication, or upon the cover, except the name and address of the person to whom it is to be sent, and the name of the person sending same. There must be no paper or other thing inclosed in or with such printed matter.

Parcel Postage.—All articles of merchandise (except poisons, explosive materials, etc., liable to injure the mails), 1 cent for every ounce, not exceeding 4 pounds.

SPECIAL DELIVERY.

The special delivery system includes all post offices in the United States and all classes of mail matter.

Accordingly every article of mailable matter, mailed at any post office in the United States, to which is affixed a 10 cent special delivery stamp in addition to regular postage, will be delivered at Letter Carrier offices within the carrier limits, immediately on arrival between the hours of 7 A. M. and 11 P. M., and at any other post office within a one mile radius between the hours of 7 A. M. and 9 P. M.

PROHIBITED ARTICLES.

The following articles are prohibited from transmission: Publications which violate the copyright laws of the country of destination; poisonous and explosive substances; live or dead animals, except dead insects and reptiles when thoroughly dried; fruits and vegetables, and substances which exhale a bad odor; lottery tickets, lottery advertisements or lottery circulars; all obscene or immoral articles; articles which in any way damage or destroy the mails or injure the persons handling them. Live bees are mailable as merchandise (4th class matter), at 1 cent per ounce, if so put up as to run no risk of soiling or injuring the mails, or escaping and to be easy of inspection.

FOREIGN.

Letters to Great Britain, including Scotland and Ireland, and the Continent of Europe, British, Dutch, French, and Portuguese possessions in the West Indies and Africa, Brazil, Argentine Republic, Peru, China, Japan, Java, St. Pierre, Miquelon, Egypt, Newfoundland, all parts of India, and the Straits Settlements, Nassau, Colon, Barbadoes, Bermuda, Uruguay, Ecuador, Nicaragua, Madagascar, Bolivia, New South Wales, New Zealand, Queensland, Victoria, Tasmania, South Africa, St. Helena, Chili and Sandwich Islands, 5 cents per half ounce. Canada, 2 cents. Mexico same as the United States, except that liquors cannot be sent.

Newspapers to Great Britain, including Scotland and Ireland and the Continent of Europe, British, Dutch, French and Portuguese possessions in the West Indies and Africa, Argentine Republic, Peru, Ecuador, Chili, China, Japan, Java, St. Pierre, Miquelon, all parts of India, Nassau, Barbadoes, Madagascar, Bolivia, St. Helena, South Africa, Natal and Newfoundland, 1 cent for two ounces. Canada and Mexico, 1 cent for four ounces.

Postal Cards to all postal union countries where five cent letter postage prevails, 2 cents. Canada and Mexico, 1 cent.

MONEY ORDERS. - DOMESTIC.

For Orders for sums not exceeding \$2.50, 3 cents; over \$2.50 and not exceeding \$5, 5 cents; over \$5 and not exceeding \$10, 8 cents; over \$10 and not exceeding \$20, 10 cents; over \$20 and not exceeding \$30, 12 cents; over \$30 and not exceeding \$40, 15 cents; over \$40 and not exceeding \$50, 18 cents; over \$50 and exceeding \$60, 20 cents; over \$60 and not exceeding \$75, 25 cents; over \$75 and not exceeding \$100, 30 cents.

FOREIGN.

Money Orders issued on Alexandria in Egypt, Assab, Austria, Bahama Islands, Belgium, Bermuda Island, Beyroot, British Bechuanaland, British Guiana, British India, Canada, Cape Colony, Ceylon Straits, Cyprus, Denmark, Falkland Islands, France, Algeria and Tunis, Gambia, Germany, Gibraltar, Great Britain, Hawaiian Republic, Hongkong, Hungary, Iceland via Denmark, Ireland, Italy, Jamaica, Leeward Islands, Luxemburg, Malta, Massowah, Mauritius, Morocco, Natal, Netherlands, Newfoundland, New South Wales, New Zealand, Norway, Orange Free States, Panama, Portugal, Queensland, St. Helena, Salonica, Salvador Settlements, Shagha, Smyrna, South Australia, Sweden, Switzerland, Tangier, Tasmania, Transvaal, Trinidad, and Tobago, Victoria, Western Australia, Windward Islands, Zanzibar. Rates 10 cents on every \$10.

JUSTICES OF THE PEACE.

Abbott Edward M.	Foster Charles W.
Abbott H. Edward	Foster Sumner H.
Adams Charles E.	Frost Henry
Adams John S.	Gardner Harrison
Addicks Frederick P.	Gibbs Emery B.
Alden Charles H.	Gill Joshua
Anthony Edgar W.	Graham John M.
Atherton George E.	Greenough Charles P.
Atkinson Edward	Hale Josiah L.
Baker Benjamin F.	Hall Prescott F.
Baker Edward F.	Hamlis Charles S.
Baker Harvey H.	Hapgood Charles E.
Bennett Henry D.	Hill William H.
Blodgett Edward E.	Hoar D. Blakely
Bowditch Frederick C.	Holmes Edwin B.
Bowditch William I.	Howes Osborne, Jr.
Bowker A. W.	Jones Jerome
Burgess Walter	Joyce George F.
Burrage George D.	Kern Francis V. B.
Cabot George E.	Kingman Bradford
Cabot Henry B.	Latham Aaron H.
Candage Rufus G. F.	Lawrence Francis W.
Cantwell John J.	Lee William
Carr Alfred W.	Lincoln Albert L. Jr.
Chandler Alfred D.	Lincoln William E.
Chapin Horace D.	Little George B.
Church Herbert B.	Little James L.
Cobb Charles K.	Lothrop Thomas J.
Codman James M. Jr.	Lovett Augustus S.
Coffin Charles P.	Lyman Anson M.
Coffin Rufus	Magoun Herbert
Cotton Frank B.	Mann George S.
Cousens John E.	Mansfield E. Sumner
Crane Joshua	M'Cleary Samuel F.
Cunningham Frederic	McCormack John J.
Daland Tucker	McKay David H.
Davis L. Shannon	Monroe William I.
Dean Benjamin C.	Moore George Albert
Doliber Thomas	Moore Luther S.
Drew Charles H.	Mowry Oscar B.
Driscoll Michael C.	Nash William G.
Duncklee Charles T.	O'Loughlin Patrick
Duncklee George W.	Osgood Frederick H.
Edwards Charles R.	Pearson Charles H.
Edwards John C.	Perkins Charles F.
Eustis Herbert H.	Perry John F.
Fay Clement K.	Pollard Alonzo W.
Flagg Charles P.	Pope Benjamin

Reed John	Talbot Thomas H.
Rice Lepine Hall	Taylor Henry M.
Richards Frank W.	Tompson Edw. W. E.
Richards Henry N.	Walker Nathaniel U.
Robeson Andrew	Ward Willard E.
Rogers George E.	Ware Henry
Russell Frank A.	Watson James R.
Sears William B.	Way C. Granville
Selfridge Arthur J.	Wetherell Charles B.
Shea Francis A.	Whipple Sherman L.
Shepard O. Atherton	White William H.
Shurtleff Augustine	Willcutt Levi L.
Smith Walter C.	Williams Charles A.
Soren Walter	Williams Franklin D.
Southworth Robert A.	Williams Fred H.
Stevens Lindley M.	Williams Moses
Storey Moorfield	Williams Moses, Jr.

NOTARIES PUBLIC.

Abbott H. Edward	O'Loughlin Patrick
Baker Charles M.	Perkins Charles F.
Burpee George C.	Pollard Alonzo W.
Burrage George D.	Pollard Frederick H.
Carr Alfred W.	Pree William C.
Chester Walstein R.	Putnam George J.
Coffin Rufus	Quimby William L.
Cotton Frank B.	Richards Frank W.
Dodd Edward P.	Roberts Reuben L.
Drew Charles H.	Robeson Andrew
Edwards James Howard	Robinson Edward S.
Fay Clement K.	Rogers Alvan H.
Foster Sumner H.	Russell Frank A.
Fuller Charles A.	Saxe John W.
Fuller Horace W.	Soren Walter
Hall Prescott F.	Southworth Robert A.
Hayes Joseph K. Jr.	Stanwood Daniel C.
Holmes Edwin B.	Taylor Henry M.
Hopkins J. A. H.	Tobey Edward S.
Jackson George W.	Townsend Edward B.
Kingman Bradford	Walker Joseph
Latham Aaron H.	Ward Willard E.
Monroe William I.	Whipple Sherman L.
Moore George Albert	Williams Fred H.
Morse Edward G.	Williams Moses, Jr.
Nash William G.	Worthley George H.

MEDICAL EXAMINER.

Harry Cutts M., M. D.

CENSUS OF MASSACHUSETTS, 1895.**Total, - - 2,500,183.**

BARNSTABLE CO.		Freetown	1,405	FRANKLIN CO.	
Barnstable	4,055	Mansfield	3,722	Ashfield	1,013
Bourne	1,580	New Bedford	55,251	Bernardston	778
Brewster	901	No. Attleborough	6,576	Buckland	1,548
Chatham	1,809	Norton	1,614	Charlemont	1,041
Dennis	2,545	Raynham	1,518	Colrain	1,610
Eastham	476	Rehoboth	1,810	Conway	1,304
Falmouth	2,655	Seekonk	1,465	Deerfield	3,007
Harwich	2,532	Somerset	1,983	Erving	964
Mashpee	330	Swansea	1,627	Gill	1,082
Orleans	1,198	Taunton	27,115	Greenfield	6,229
Provincetown	4,555	Westport	2,678	Hawley	468
Sandwich	1,580	Total	219,019	Heath	476
Truro	815	DUKES CO.		Leverett	744
Wellfleet	968	Chilmark	304	Leyden	363
Yarmouth	1,655	Cottage City	1,038	Monroe	298
Total	27,654	Edgartown	1,125	Montague	6,058
BERKSHIRE CO.		Gay Head	169	New Salem	869
Adams	7,837	Gosnold	140	Northfield	1,851
Alford	280	Tisbury	1,002	Orange	5,361
Becket	888	West Tisbury	460	Rowe	498
Cheshire	1,176	Total	4,238	Shelburne	1,560
Clarksburg	1,009	ESSEX CO.		Shutesbury	444
Dalton	3,210	Amesbury	9,986	Sunderland	696
Egremont	836	Andover	6,145	Warwick	599
Florida	425	Beverly	11,806	Wendell	529
Great Barrington	4,794	Boxford	727	Whately	755
Hancock	511	Bradford	4,736	Total	40,145
Hinsdale	1,650	Danvers	8,181	HAMPDEN CO.	
Lanesborough	848	Essex	1,587	Agawam	2,409
Lee	4,066	Georgetown	2,050	Blandford	849
Lenox	2,872	Gloucester	28,211	Brimfield	962
Monterey	464	Groveland	2,333	Chester	1,429
Mt. Washington	136	Hamilton	1,356	Chicopee	16,420
New Ashford	116	Haverhill	30,209	East Longmeadow	1,591
New Marlborough	1,288	Ipswich	4,720	Granville	1,005
North Adams	19,135	Lawrence	52,164	Hampden	743
Otis	518	Lynn	62,354	Holland	199
Peru	305	Lynnfield	818	Holyoke	40,322
Pittsfield	20,461	Manchester	1,876	Longmeadow	620
Richmond	701	Marblehead	7,671	Ludlow	2,562
Sandisfield	802	Merrimac	2,301	Monson	3,746
Savoy	504	Methuen	5,690	Montgomery	275
Sheffield	1,897	Middleton	838	Palmer	6,858
Stockbridge	2,077	Nahant	865	Russell	846
Tyringham	363	Newbury	1,489	Southwick	961
Washington	423	Newburyport	14,552	Springfield	51,522
West Stockbridge	1,257	North Andover	3,569	Tolland	309
Williamstown	4,887	Peabody	10,507	Wales	783
Windsor	556	Rockport	5,289	Westfield	10,663
Total	86,292	Rowley	1,272	West Springfield	6,125
BRISTOL CO.		Salem	34,473	Wilbraham	1,740
Acushnet	1,115	Salisbury	1,300	Total	152,938
Attleborough	8,288	Saugus	4,497	HAMPSHIRE CO.	
Berkley	955	Swampscott	3,259	Amherst	4,785
Dartmouth	3,107	Topsfield	1,033	Belchertown	2,161
Dighton	1,797	Wenham	886	Chesterfield	589
Easton	4,452	West Newbury	1,643	Cummington	750
Fairhaven	3,338	Total	330,393	Easthampton	4,790
Fall River	89,203			Enfield	990

Goshen	304	Wilmington	1,420	SUFFOLK CO.	
Granby	748	Winchester	6,150	Boston	496,920
Greenwich	481	Woburn	14,178	Chelsea	31,264
Hadley	1,704			Revere	7,423
Hatfield	1,262	Total	499,217	Winthrop	4,192
Huntington	1,450				
Middlefield	386	NANTUCKET CO.		Total	539,799
Northampton	16,746	Nantucket	3,016		
Pelham	486			WORCESTER CO.	
Plainfield	450	Total	3,016	Ashburnham	2,148
Prescott	401			Athol	7,364
Southampton	1,054	NORFOLK CO.		Auburn	1,598
South Hadley	4,443	Avon	1,626	Barre	2,278
Ware	7,651	Bellingham	1,481	Berlin	897
Westhampton	476	Braintree	5,311	Blackstone	6,039
Williamsburg	1,955	Brookline	16,164	Bolton	797
Worthington	648	Canton	4,636	Boylston	729
		Cohasset	2,474	Brookfield	3,279
Total	54,710	Dedham	7,211	Charlton	1,877
		Dover	668	Clinton	11,497
MIDDLESEX CO.		Foxborough	3,219	Dana	717
Acton	1,978	Franklin	5,136	Douglas	2,026
Arlington	6,515	Holbrook	2,298	Dudley	3,203
Ashby	804	Hyde Park	11,826	Fitchburg	26,409
Ashland	2,090	Medfield	1,872	Gardner	9,182
Ayer	2,101	Medway	2,913	Grafton	5,101
Bedford	1,169	Millis	1,006	Hardwick	2,655
Belmont	2,843	Milton	5,518	Harvard	1,162
Billerica	2,577	Needham	3,511	Holden	2,602
Boxborough	307	Norfolk	882	Hopedale	1,377
Burlington	574	Norwood	4,574	Hubbardston	1,274
Cambridge	81,643	Quincy	20,712	Lancaster	2,180
Carlisle	492	Randolph	3,694	Leicester	3,239
Chelmsford	3,162	Sharon	1,717	Leominster	9,211
Concord	5,175	Stoughton	5,272	Lunenburg	1,237
Dracut	2,443	Walpole	2,994	Mendon	889
Dunstable	400	Wellesley	4,229	Milford	8,959
Everett	18,573	Weymouth	11,291	Millbury	5,222
Framingham	9,512	Wrentham	2,584	New Braintree	542
Groton	2,192			Northborough	1,940
Holliston	2,718	Total	134,819	Northbridge	5,286
Hopkinton	2,984	PLYMOUTH CO.		North Brookfield	4,635
Hudson	5,308	Abington	4,207	Oakham	605
Lexington	3,498	Bridgewater	4,686	Oxford	2,390
Lincoln	1,111	Brockton	33,165	Paxton	426
Littleton	1,136	Carver	1,016	Petersham	952
Lowell	84,367	Duxbury	1,966	Phillipston	460
Malden	29,708	East Bridgewater	2,894	Princeton	952
Marlborough	14,977	Halifax	497	Royalston	890
Maynard	3,090	Hanover	2,051	Rutland	978
Medford	14,474	Hanson	1,380	Shrewsbury	1,524
Melrose	11,965	Hingham	4,819	Southborough	2,223
Natick	8,814	Hull	1,044	Southbridge	8,250
Newton	27,590	Kingston	1,746	Spencer	7,614
North Reading	835	Lakeville	870	Sterling	1,218
Pepperell	3,321	Marion	759	Sturbridge	1,910
Reading	4,717	Marshfield	1,760	Sutton	3,420
Sherborn	1,446	Mattapoisett	1,032	Templeton	2,915
Shirley	1,399	Middleborough	6,689	Upton	2,150
Somerville	52,200	Norwell	1,540	Uxbridge	3,546
Stoneham	6,284	Pembroke	1,223	Warren	4,430
Stow	920	Plymouth	7,957	Webster	7,799
Sudbury	1,141	Plympton	549	Westborough	5,235
Tewksbury	3,379	Rochester	1,021	West Boylston	2,968
Townsend	1,780	Rockland	5,523	West Brookfield	1,467
Tyngsborough	635	Scituate	2,246	Westminster	1,315
Wakefield	8,304	Wareham	3,367	Winchendon	4,490
Waltham	20,876	West Bridgewater	1,747	Worcester	98,767
Watertown	7,788	Whitman	5,744		
Wayland	2,026			Total	306,445
Westford	2,418	Total	101,498		
Weston	1,710				

JAMES E. HUNTRESS.
GEORGE F. HUNTRESS.

Established 1862.



W. A. Greenough & Co.

DIRECTORY PUBLISHERS and PRINTERS

Maps of

BROOKLINE,
CAMBRIDGE,
HAVERHILL,
NASHUA,
NEW BEDFORD,
PORTSMOUTH,
QUINCY,
SOMERVILLE.



97 Oliver Street, BOSTON, MASS.

Catalogue of Our Publications—Bath, Brunswick and Richmond, Me., Biddeford and Saco, Me., Brookline, Mass., Cambridge, Mass., Haverhill, Bradford, and Groveland, Mass., Lewiston and Auburn, Me., Nashua, N. H., New Bedford, Mass., Portsmouth, N. H., Quincy, Mass., Rockland, Belfast and Camden, Me., Somerville, Mass., Woburn and Winchester, Mass.

NORTH Packing and Provision Co.

WERE GIVEN THE
HIGHEST HONORS,
MEDAL & DIPLOMAS
—AT—
**WORLD'S FAIR,
CHICAGO, 1893.**



HIGHEST AWARD FOR
Pure Leaf Lard, Hams, Bacon, Dry Salted and



PICKLED MEATS, BARREL PORK, PURE LARD, SAUSAGES.

**FOR SOMETHING EXTRA CHOICE
TRY OUR**

“NORTH STAR” BRAND.



Pure Leaf Lard, Hams, Breakfast
Bacon, Star Sausage. . . .

TAKE NO OTHER. SURE TO PLEASE.

OFFICE :

33 and 34 NORTH MARKET ST., BOSTON.

THE A. T. STEARNS LUMBER COMPANY.

FLORIDA GULF CYPRESS A SPECIALTY.

Cypress Lumber, Cypress Shingles, Cypress Timber, Georgia Pine,
Florida Ash, Spruce and Hemlock.

Rift Hard Pine, Ash, Oak & Maple Flooring.

QUARTER SAWED CYPRESS SQUARES.

Cypress Sheathing and Clapboarding.

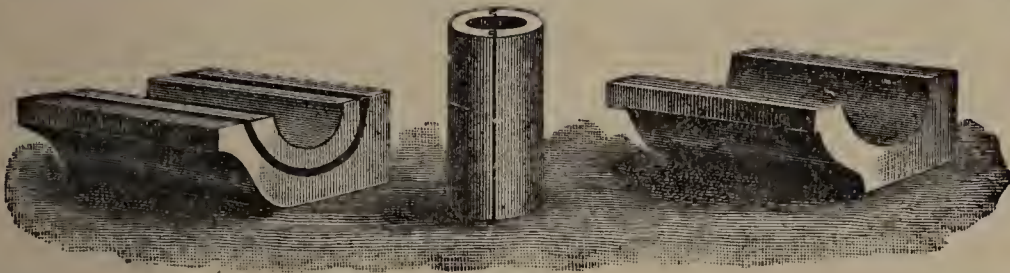

GUTTERS AND CONDUCTORS.

MOULDINGS, BRACKETS, COLUMNS, ETC.

Doors, Windows and Blinds.

BUILDERS' FINISH OF EVERY DESCRIPTION.

Window and Door Frames, Stair Posts, Rails and Balusters, Store and Office
Fittings, Counters, Bowl Stands, Mantel Shelves, Etc.

Carpenter and Mill Work of All Kinds.

SASH BARS AND GREENHOUSE STOCK.

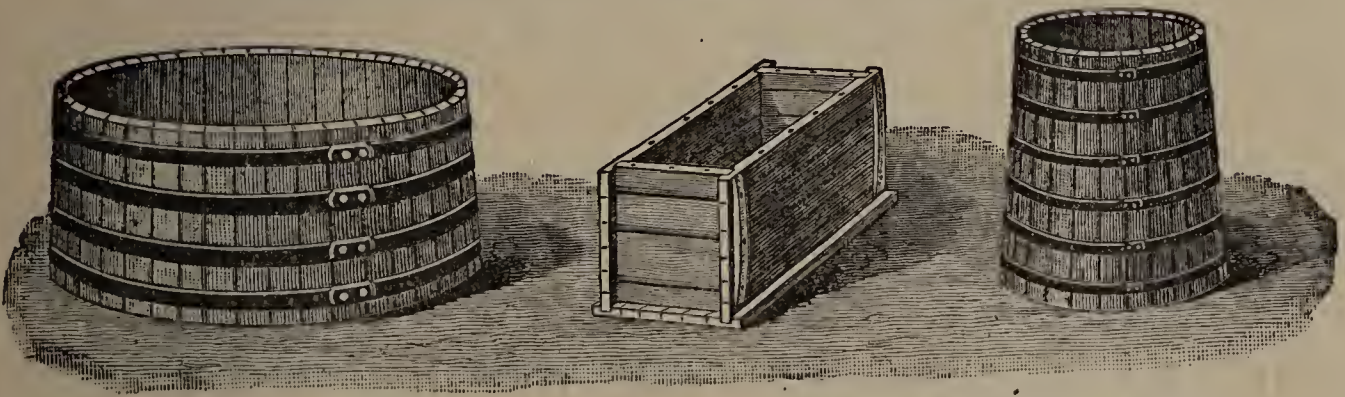

TANKS, CISTERNS, DYE TUBS.

FENCE POSTS, RAILS AND PICKETS, CYPRESS BOAT STOCK.

Kiln Dried Lumber Always in Stock.

Send for Book, "Cypress Lumber and its Uses." No Charge.

Main Office, Mills and Wharves at Neponset, }
Office and Exhibit, 166 Devonshire Street, } **BOSTON.**
Office and Warerooms, 104 Friend Street, }

P. O. Address, Neponset, Mass.

Long Distance Telephones.

BOSTON THEATRE,

EUGENE TOMPKINS,

Proprietor and Manager.

**The Largest
and Grandest Theatre
in America.**

**Playing the greatest attractions in all
branches of the amusement profession,
from Melodrama to Grand Opera.**

**The Boston Theatre has a reputation all
over the country for the magnificence and
completeness of its productions.**

Matinees on Wednesday and Saturday.

Prices, from 25 centst o \$1.50.

New England Telephone Telegraph Co.

EXECUTIVE OFFICES: 125 MILK ST., BOSTON, MASS.

Direct communication can be had with all the principal towns and cities of New England and States east of the Mississippi River.

For the accommodation of non-subscribers and the public generally, the Company has established Public Telephone Pay Stations as follows:—

PUBLIC TELEPHONE PAY STATIONS.

BRIGHTON OFFICE, Warren Building, Washington Street.
 ALLSTON..... H. L. Green, Druggist, Union Square
 ALLSTON..... F. W. Moore, Druggist, 377 Cambridge st.
 BRIGHTON..... Brighton Club, 7 Chestnut Hill ave.
 BRIGHTON..... Geo. F. Willey, 365 Washington st.

BROOKLINE OFFICE, Harvard Square.
 BEACON STREET..... Wm. H. Butler, Druggist, Beacon st. near Reservoir
 BEACON STREET..... Alfred J. Hayman, Druggist, 1363 Beacon st.
 BEACONSFIELD STABLES..... Tappan st.
 BEACONSFIELD TERRACE..... Office, Tappan st.
 BROOKLINE..... Baltimore Dairy Lunch, Washington st. and Pond ave.
 BROOKLINE..... D. E. Baxter, Pharmacist, 3 Harvard Square
 BROOKLINE..... Arthur W. Bowker, Druggist, 87 Harvard st.
 BROOKLINE..... E. T. C. Eddy, Pharmacist, Harvard Square
 BROOKLINE..... J. G. Murray, Grocer, Cypress and Boylston sts.
 CHESTNUT HILL..... Post Office, Chestnut Hill

CAMBRIDGE OFFICE, Central Square, Cambridgeport.
 E. CAMBRIDGE..... S. W. Farwell, Apothecary
 E. CAMBRIDGE..... Registry of Deeds
 HAMPSHIRE ST..... A. E. Lynch, Druggist, 119 Hampshire st.
 HARVARD SQUARE..... Chas. H. Thurston, Cambridge
 INMAN SQUARE..... A. Cunningham, Druggist, Cambridgeport
 INMAN SQUARE..... M. O'Donnell, Druggist, Cambridgeport
 MT. AUBURN..... H. L. Coe, Apothecary
 NORTH CAMBRIDGE..... A. E. Long, Undertaker
 NORTH CAMBRIDGE..... G. M. Olive, Druggist, 1863 Massachusetts ave.
 PORTER'S STATION..... H. B. Adams, North Cambridge

JAMAICA PLAIN OFFICE, 743 Centre Street.
 BOYLSTON STATION..... J. B. Locke, Druggist, 152 Paul Gore st.
 EGLESTON SQUARE..... T. T. Reid, Druggist, 3101 Washington st.
 FOREST HILLS..... Conrad G. Ochs, News Depot, 5 Hyde Park ave.
 JAMAICA PLAIN..... C. H. Cilley, News Depot, Depot Square
 JAMAICA PLAIN..... W. B. Heath, Druggist, 342 Centre st.
 JAMAICA PLAIN..... J. D. McLaughlin, News Depot, 3345 Washington st.
 ROSLINDALE..... Samuel T. Jeffers, Druggist, South, cor. Poplar st.

Direct communication can be had with:—

Bangor, Me.	Holyoke, Mass.	North Adams, Mass.
Bellows Falls, Vt.	Lawrence, Mass.	Pittsfield, Mass.
Boston, Mass.	Lewiston, Me.	Portland, Me.
Brattleboro, Vt.	Lowell, Mass.	Portsmouth, N. H.
Concord, N. H.	Lynn, Mass.	Salem, Mass.
Fitchburg, Mass.	Manchester, N. H.	Springfield, Mass.
Haverhill, Mass.	Nashua, N. H.	Worcester, Mass.

And all other principal cities and towns in New England.

Direct communication can be had by the lines of the American Telephone and Telegraph Co. with:—

Albany, N. Y.	Detroit, Mich.	Philadelphia, Pa.
Baltimore, Md.	Harrisburg, Pa.	Pittsburgh, Pa.
Chicago, Ill.	Indianapolis, Ind.	Toledo, O.
Cincinnati, O.	Milwaukee, Wis.	Utica, N. Y.
Cleveland, O.	New York, N. Y.	Washington, D. C.

And many other points.

For list of Public Pay Stations in the Various Cities and Towns, see pages 26-32, Section I, and 8-19, Section II, Official Telephone Directory.

LOOK FOR THE BLUE BELL.

J. F. BURNS & CO.,

Practical Horse Shoeing.

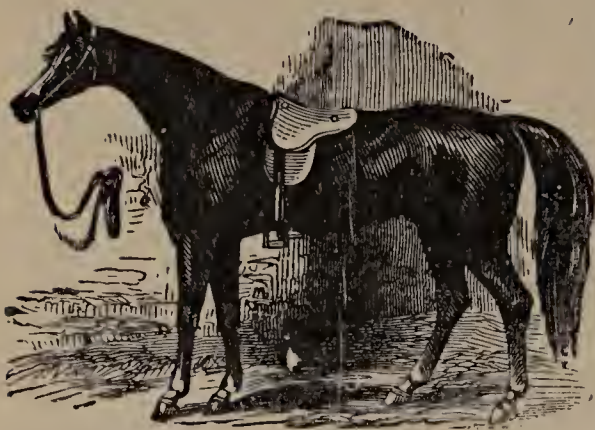

Interfering, Overreaching, Lame and Stumbling
Horses Carefully Shod.

All Work Guaranteed. Gentlemen's Driving Horses a
Specialty. Orders by mail promptly attended to.
Horses Called For and Returned.

122 CYPRESS STREET, BROOKLINE.

**LONGWOOD SHOEING FORGE,
HORSE SHOEING**

AND JOBBING,

1177 Beacon St., between Kent & Paul Sts.

Particular attention given to Interfering, Overreaching
and Stumbling Horses. Corns, Quarter Cracks
and Contractions of the Feet a Specialty. Horses called
for and delivered.

T. J. DRISCOLL.



**P. J. BURNS,
Horse Shoer,**

GENERAL JOBBING SHOP ATTACHED,

152 WASHINGTON STREET, BROOKLINE.

TELEPHONE 553-2.

Established 1862.

W. A. Greenough & Co.

Book and Job Printers.

97 Oliver Street, BOSTON, MASS.

BROOKLINE CLUB STABLES

Hack, Boarding and Livery.

COR. PROSPECT AND PIERCE STS,
BROOKLINE, MASS.

J. B. WILLIAMS, - - - - Proprietor.

H. S. HATCH, UNDERTAKER,

ASPINWALL AVE., BROOKLINE.

TELEPHONE 61-4.

RESIDENCE, - - - 118 BROOK STREET.

MRS. THOMAS QUINLAN,

Hack, Livery and Boarding Stable.

CARRIAGES DAY OR NIGHT.

76 WASHINGTON STREET, BROOKLINE, MASS.

TELEPHONE 2-2.

GROGAN'S BOULEVARD STABLES

Cumington Street, near St. Mary's Street.

Saddle Horses and First-Class Rubber Tired Carriages
of all kinds To Let for Pleasure Driving.

CAREFUL DRIVERS.

TELEPHONE CONNECTION.

Established 1827.

Telephone, 368-2 Brookline, 1571 Boston.

JOHNSON & SMITH, NAHANT FISH MARKET,

*Ocean, Lake and
River Fish.*



*Oysters, Clams
and Lobsters.*

DINNER PARTIES AND RECEPTIONS A SPECIALTY.

49 BROMFIELD ST., BOSTON.

W. H. SNOW,
Manager.

83 HARVARD ST., BROOKLINE.

RESERVOIR MARKET,

L. M. DUFFY & CO., Proprietors, Dealers in

Meats, Fruits and Vegetables,

Poultry and Game in their Season.

*COR. BEACON STREET and CHESTNUT HILL AVENUE,
BROOKLINE.*

Orders Called For and Delivered Promptly.

Telephone Connection

JOHN J. HARRINGTON,

DEALER IN

CHOICE - GROCERIES,

Fine Butter and Fresh Eggs a Specialty.

265 BOYLSTON STREET, BROOKLINE.

RIVERDALE GROCERY.

H. W. McCRACKEN,

DEALER IN

Fine Family Groceries,

BUTTER, CHEESE AND EGGS.

32 WASHINGTON STREET, BROOKLINE.

WILLIAM F. FOLEY,
Groceries and Provisions,

BUTTER, CHEESE AND EGGS A SPECIALTY.

CYPRESS, NEAR SEWALL STREET,
 BROOKLINE.

JACOB MORLOCK,
 Bakery, Restaurant
 and Provisions,

127, 129 and 131 Washington St.,

BROOKLINE.

Telephone Connection.



M. CAVICCHI & CO.,

WHOLESALE AND RETAILERS OF

FRUITS, NUTS AND FIGS,

IMPORTERS OF

Olive Oil, Macaroni and Cheese. Retailers of Ice Cream,
 Cigars, Tobacco and Confectionery.

LUNCH ROOM IN REAR OF STORE.

115-117 WASHINGTON STREET, BROOKLINE.

BRIDGMAN CAFÉ,

A. L. BRIDGMAN & CO., Proprietors,

8 Station Street, near Railroad Station, Brookline.

MEALS AT ALL HOURS, BY THE DAY OR WEEK.

Furnished Rooms To Let, with use of Bath, \$1.50,
 \$2.00 and \$3.00.

**MISS DAVIS,
FINE MILLINERY.**

Latest Improved Novelties always in Stock.

248 WASHINGTON STREET, BROOKLINE.

**MRS. R. A. CALLAHAN,
EMPLOYMENT OFFICE,**

RELIABLE HELP GUARANTEED.

Ladies' Hair Dressing Done at Residence.

We also manufacture and keep for sale an unsurpassed Hair Restorative, warranted to cure Dandruff and renew the growth of the hair.

MRS. R. A. CALLAHAN, 15 WALNUT ST., BROOKLINE.

**CHARLES McCRENSKY,
CUSTOM TAILOR.**

Ladies' and Gentlemen's Garments Made to Order.

Also, Cleaning, Dyeing, Pressing and Repairing. Goods Called for and Delivered Free of Charge. All Orders Promptly Attended to.

PLEASE SEND A POSTAL AND
I WILL CALL.

81 HARVARD STREET, - BROOKLINE.

 The Oldest Established and Most Reliable Bicycle Store in Town.

Agents for the "RAMBLER" and "IDEAL"

BICYCLES,

SUNDRIES, RENTING AND REPAIRING.

We do Locksmithing, Sewing Machine Repairing and General Machine Work.

W. E. WARD & CO., 5 Harvard St., Brookline.

ESTABLISHED 1848.

KENRICK BROTHERS,
Plumbing, Ventilating and Heating.

ENGINEERS AND CONTRACTORS.

214 and 216 WASHINGTON STREET, BROOKLINE.

P. H. WINN,
Practical Plumber and Sanitary Engineer,

TINSMITH, STEAM AND GAS FITTING,

KITCHEN FURNISHINGS, RANGES AND FURNACES.

1354 BEACON STREET, COOLIDGE'S CORNER, BROOKLINE.

General Jobbing Promptly Attended To.

WILLIAM SUNDELL,
Painter and Decorator,

GLAZING, TINTING AND PAPER HANGING.

Masonic Building, 84 Harvard Street,

RESIDENCE, 86 HARVARD STREET, BROOKLINE.

WM. E. RACTLIFFE,
Steam Carpet Beating

AND NAPHTHA CLEANSING WORKS.

HUNTINGTON AVENUE, CORNER LONGWOOD, BACK BAY, BOSTON.

Carpets Taken up, thoroughly Cleaned, Refitted and Laid. Hair Mattresses, Feather Beds and Pillows Steamed, Cleansed and Renovated in a first-class manner. Naphtha Cleansing for Furniture, Carpets, Etc.

HUNTINGTON AVENUE CARS PASS THE DOOR.

FLEXIBLE METAL FRAME WINDOW SCREENS

That Slide in Metal Tracks made of Brass or Steel.

We Own the Original Patent on Metallic Window Screens.

AMERICAN SCREEN CO.

WASHINGTON STREET, - BROOKLINE, MASS.

MARTIN D. HERMANN, CABINET MAKER,

All Kinds of Repairing and Polishing of Furniture at your Residence
or Shop.

ANTIQUÉ FURNITURE RESTORED.

Inlaid Work Neatly Repaired. Please give me a trial. Mail orders promptly attended to.

79 Harvard Street, Bowker Building, Brookline.

PETER A. JOUANNET, UPHOLSTERER AND CABINET MAKER,

45 HARVARD STREET, BROOKLINE.

Carpet, Shade and Mattress Work. Awnings Made and Put Up. Hair
Mattresses Renovated and Made Good as New. Naphtha Cleansing.

STEAM CARPET BEATING. FURNITURE RE-POLISHED.

BEST WORK AND MODERATE PRICES.

GEORGE M. FORSTER, Upholsterer and Cabinet Maker,



Carpets Taken up, Cleansed and Relaid. Window Shades
Made to Order. Mattresses Made to Order and Repaired.
French Polishing. Mail Orders Promptly Attended To.

SHOP, CORNER WALNUT and HIGH STS.,

RESIDENCE, 1 DAVIS COURT,

BROOKLINE.



Yours respectfully,

FRED C. A. GIANNETTO,

GIANNETTO'S Brookline Bicycle Agency

. . . AND . . .

SUNLIGHT CYCLE WORKS.

INSTRUCTION, RENTING, REPAIRING AND SUNDRIES.

Why not bring your work to Fred C. A. Giannetto, a bicycle machinist of 12 years' experience, and give him a trial. One trial will convince you that he is the only man in Brookline that can do your work satisfactory. I will guarantee all work in repairing.

RUBBER TIRES APPLIED TO BABY CARRIAGES.

*Skates, Lawn Mowers
and Cutlery Sharpened
and Repaired.*

RACING WHEELS

BUILT TO ORDER.

My shop is in a good locality for your children to come to as it is out of the way of cars and teams.

Brazing of any kind done for the trade. Odd Jobbing of any kind in the machine line.

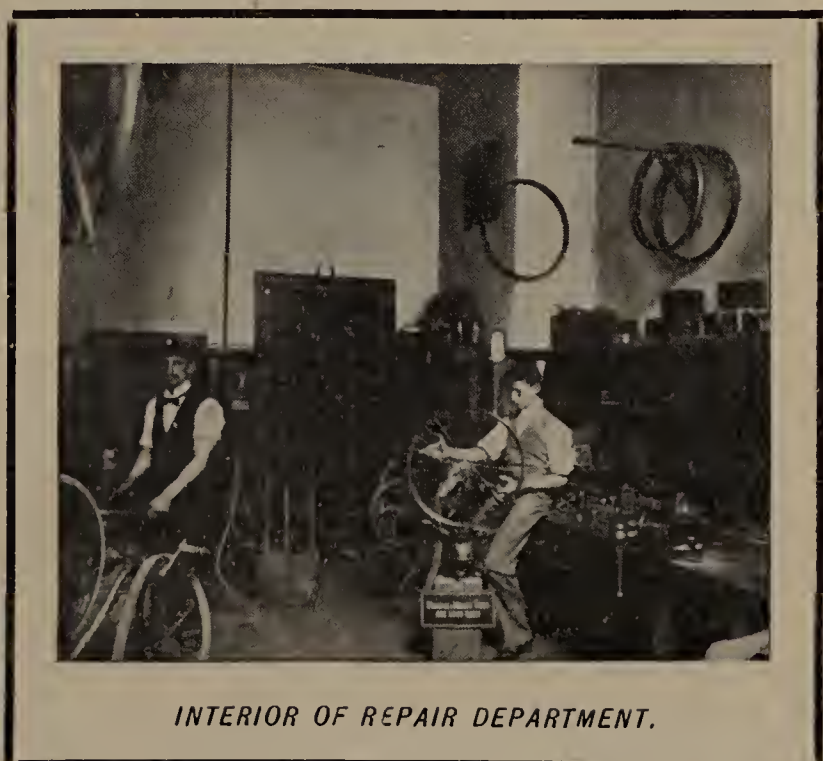

INTERIOR OF REPAIR DEPARTMENT.

48 STATION STREET, BROOKLINE.

CLEANSING.

All Kinds of Dyeing and Cleaning

For Blankets, Mattresses, Feather Beds, Pillows,
Furniture, Curtains, Carpets, Rugs, and all
Housekeeping Goods, Clothing, Etc.

THE ONLY BLANKET CLEANSING COMPANY IN BOSTON.

NORFOLK BLANKET CLEANSING CO.,

ESTABLISHED 1878.

BOSTON OFFICE, 173 TREMONT ST.

OFFICE AND WORKS, 50-52-54 CALL STREET, JAMAICA PLAIN.

Send Postal, or Telephone 265-2, Jamaica. Goods called for and delivered.

MCCARTHY'S BROOKLINE EXPRESS,

PUBLIC CARRIAGES,

Furniture and Piano Moving,

107 BOYLSTON STREET,

Telephone 427-3.

BROOKLINE, MASS.

C. W. LYNAM,

CONCRETE PAVER,

Is Prepared to Receive Orders for Putting Down

*SIDEWALKS, STREET CROSSINGS, DRIVE-WAYS, GARDEN WALKS,
STABLE CELLARS, SHED BOTTOMS, ETC.*

3 DAVIS AVENUE, - - BROOKLINE.

All Orders addressed to me at Brookline will receive prompt attention.

ESTABLISHED 1848.

BENJ. F. SMITH,

(Successor to Franklin Smith & Son),

UNDERTAKER,

251 Tremont St., Corner of Seaver Place,

BOSTON, MASS.

 Telephone Connection, Day or Night.

LEWIS JONES & SON,
Undertakers,

50 LAGRANGE STREET,

BOSTON, - - - MASS.

TELEPHONE CONNECTION.

MONUMENTAL ART WORKS,

Fine Monuments and Tablets in Foreign and American Granites a Specialty. Also, Enclosures for Lots.

Foreign Marble Slabs in all colors. Royal Red, Bysantin, Griotte and St. Ann.

JOHN LIEBEN,

Columbus Av., near Roxbury Crossing Station, Boston.

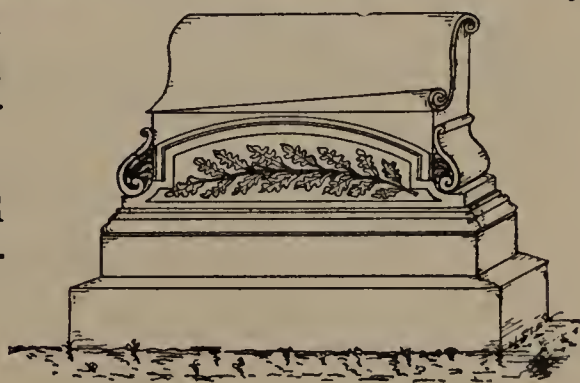

ESTABLISHED 1850.

TELEPHONE, BOSTON, 3163.

HOPKINSON & HOLDEN, WOODENWARE, AGATE AND TINWARE,

*Brooms, Brushes, Mats, Farm, Laundry, Coal and Wood Baskets, Clothes Dryers,
Wringers and Step Ladders, Wagons, Velocipedes and Sleds.*

A FULL LINE OF EDDY REFRIGERATORS AT 25 PER CT. DISCOUNT
15 and 16 Faneuil Hall Square. Boston.

THE AMERICAN WRINGER CO.,

MANUFACTURERS OF

CLOTHES WRINGERS,

American, Eclipse and Metropolitan Mangles, Wringer Benches, Spring
Mattresses and Carpet Sweepers. All Kinds of Wringers
and Sweepers Repaired.

Orders by Mail Promptly Attended to. Telephone Call, Tremont 764.

BRANCH STORE, 13 & 15 BROADWAY EXTENSION, near WASHINGTON ST., BOSTON.

C. C. BUCKLEY, Manager.

WEST END STREET RAILWAY COMPANY,

81 MILK STREET, BOSTON.

GENERAL OFFICERS:

SAMUEL LITTLE, - - President.

C. S. SERCEANT, General Manager. PRENTISS CUMMINGS, Vice-President.

J. E. RUGG, General Superintendent. J. H. GOODSPEED, Treasurer.

H. F. WOODS, Purchasing Agt. H. L. WILSON, Auditor.

FOR STARTING TIME OF BROOKLINE CARS SEE LOCAL PAPERS.

Special Cars may be Chartered at the offices of the several Division Superintendents
and at the office of the General Manager, 81 Milk Street, Boston.

ANDREW C. BERRY,

CARD ENGRAVER AND WEDDING STATIONER.

Wedding Cards, Invitations, Visiting Cards, Crests, Coats of
Arms, Monograms, Etc. Designed and Engraved.

12 WEST STREET, - ROOM 7, - BOSTON.

UP ONE FLIGHT, OVER BIGELOW, KENNARD & CO.

International Steamship Company

BETWEEN

Boston, Portland, Eastport, and
Calais, Maine, St. Andrews,
Campobello, Grand Manan, and
St. John, N. B.

DICBY, ANNAPOLIS AND HALIFAX, NOVA SCOTIA.

The Staunch, Sea-Going Steamers of this line

ST. CROIX, CUMBERLAND, "STATE OF MAINE."

2000 Tons.

1700 Tons.

1600 Tons.

form a line in connection with the above named ports throughout the year. As the time tables are subject to change in conformity with the seasons, the dates and hours for sailing may be found in the newspaper columns.

J. B. COYLE, Manager, Portland, Me,

E. A. WALDRON, Genl. Agent, Boston.

Boston Steam & Gas Pipe Works.

BRAMAN, DOW & CO.,

**3,4,5 & 6 Haymarket Sq.,
BOSTON.**

Manufacturers of and Dealers in
Plain, Galvanized and Rustless
**WROUGHT IRON PIPE,
AND FITTINGS.**

And all Goods used in connection
with Steam, Gas or Water.

Contractors for Heating all kinds
of Buildings with Steam
or Hot Water.

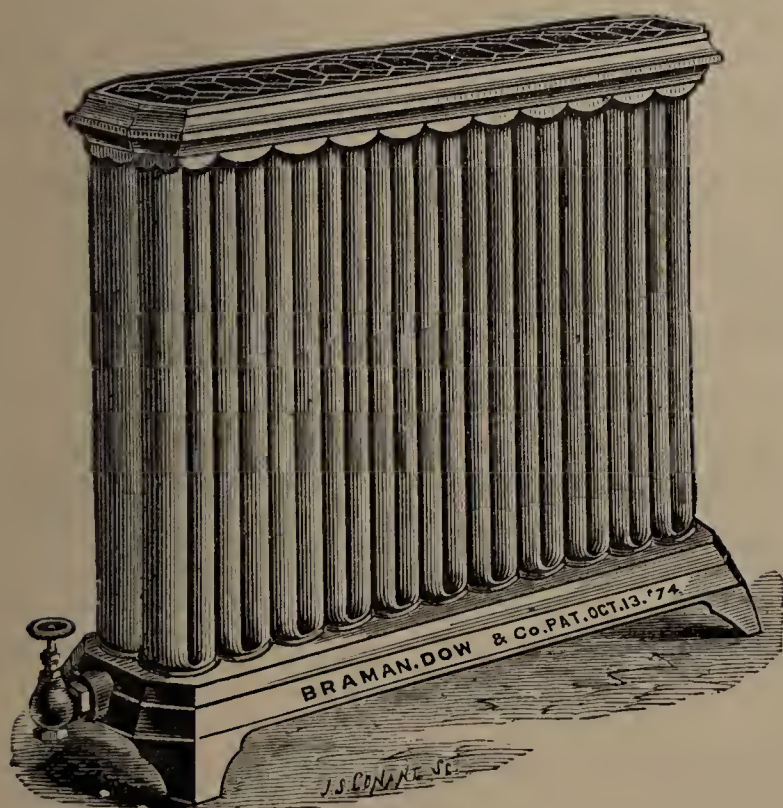

Branch Office,
7 Washington Square,
Worcester, - - - Mass.

JAMES J. LYNCH & CO.
RELIABLE GROCERIES,

Provisions, Teas, Coffees, Spices, Etc.

Bakery in Connection.

68 BROOKLINE AVENUE, - BROOKLINE.

JAMES DRISCOLL,
CONTRACTOR,

Men furnished for Gardening and Jobbing of All Kinds. Estimates given for Grading and Building Roads, Avenues, Cellars, Etc.

All Kinds of Teaming Done Promptly at Reasonable Rates.

82 WASHINGTON STREET, - BROOKLINE.

RESIDENCE, 11 KENT STREET.

JOHN COOK,
PLASTERER

Whitening and Coloring. Jobbing Promptly Attended To.

SHOP, - 135 WASHINGTON STREET,

RESIDENCE, 16 MORSS AVENUE, BROOKLINE.

J. J. KEANE,

MANUFACTURER OF

Fine Harness,

AND IMPORTER OF

ENGLISH SADDLERY.

998 BOYLSTON STREET, - BOSTON, MASS.

**DENNIS DRISCOLL,
CONTRACTOR.
21 Kent Street, Brookline.**

GEORGE J. QUINSLER.

GEORGE W. McNEAR.

QUINSLER & CO.,

Manufacturers of

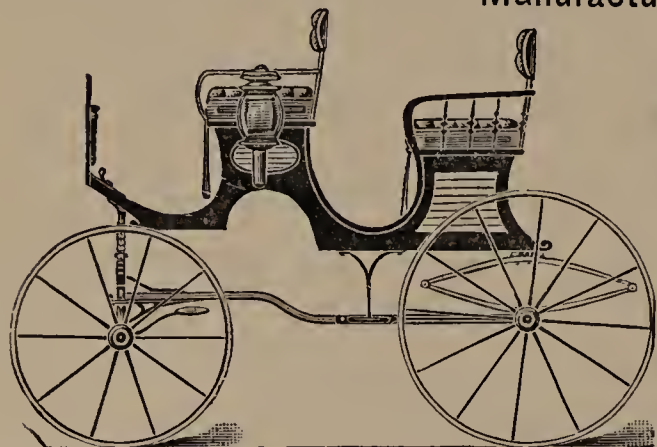
**CARRIAGES,
AND
BICYCLES....**

Broughams, Stanhopes, Goddard

Buggies, Victorias, Depot Wagons, T Carts. Racing Wheels Made to Order.

Carriage and Bicycle Repairing.

26, 28 & 30 CAMBRIA ST.,

BOSTON.

Branch Store at Brookline.

Brookline Agents for

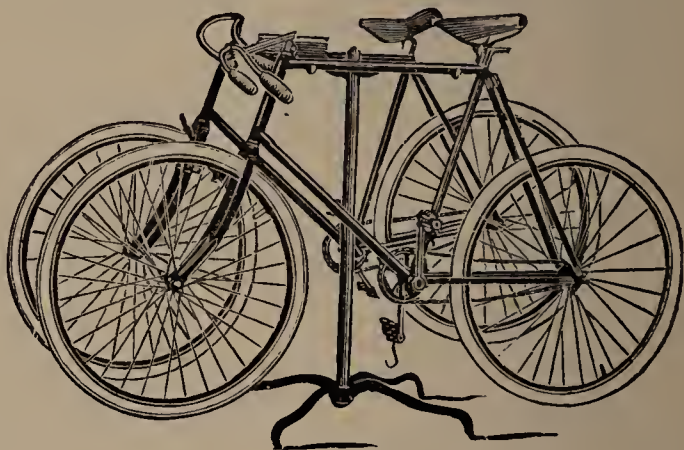
STEARNS BICYCLES.**CITIZENS'
Mutual Insurance Company.**

INCORPORATED 1846.

NO. 8 EXCHANGE PLACE, BOSTON, MASS.

T. W. TRAVIS, Sec. and Treas.

H. C. BIGELOW, Pres.

This Company Insures Dwellings, Household Furniture, Private Barns
and Contents against loss or damage by Fire or Lightning.

*Now Paying 70 per cent Dividends on 5 Years' Policies
and 50 per cent on 1 and 3 Years'.*



LARGEST FACTORIES IN THE WORLD.

No Flies
 IN A HOUSE
 WITH OUR
WIRE SCREENS.

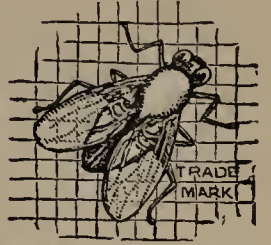

WE PAY
 FREIGHT.



WRITE FOR
 CATALOGUE.

SPECIALTY:
 SCREENING HOUSES TO
 ORDER.

THE E. T. BURROWES CO.

BOSTON OFFICE, 26 Equitable Building.

PORTLAND, ME.

T. J. O'BRIEN,

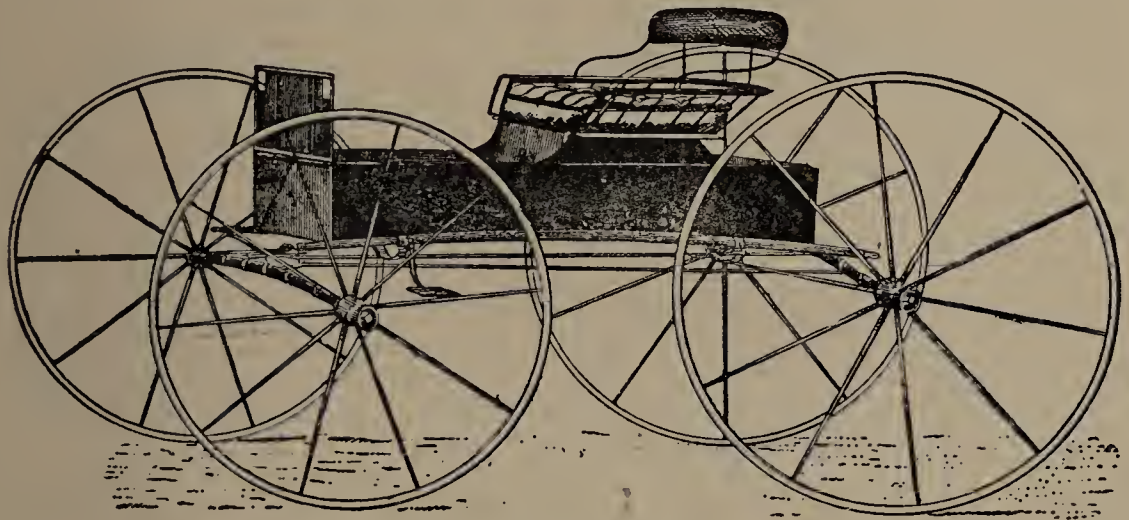

MANUFACTURER OF

Fine Carriages and Sleighs,

REPAIRING IN ALL ITS BRANCHES A SPECIALTY.

273 BOYLSTON STREET, BROOKLINE.

**WINCHESTER'S
 LONGWOOD AND BROOKLINE EXPRESS,**

BOSTON OFFICES: 32 Court Square, 30 Broad Street,
 75 Kilby Street, 76 Kingston Street.

Leave Brookline, 10 A. M. Leave Boston, 4 P. M.

Brookline Order Boxes: C. W. Morse's, 6 Harvard Sq.,
 Harvard St. corner Aspinwall Ave., 1344 Beacon St.

RESIDENCE, 34 WASHINGTON ST., BRIGHTON.

INTERNATIONAL TRUST COMPANY,

45 MILK, COR. DEVONSHIRE ST.,

BOSTON, MASS.

CAPITAL STOCK, - - - \$1,000,000.00

SURPLUS, - - - - - \$1,000,000.00



TRANSACTS A GENERAL BANKING AND TRUST COMPANY'S BUSINESS.

INTEREST ALLOWED ON DEPOSITS.

SPECIAL ACCOMMODATIONS FOR LADIES' ACCOUNTS.

ABSOLUTELY BURGLAR-PROOF AND FIRE-PROOF.

Safe Deposit Vaults.

With the Most Modern Safeguards, Improvements and Conveniences.

SEPARATE ACCOMMODATIONS FOR LADIES.

RENT OF SAFES,
\$10. to \$100. Per Year.

BANK HOURS,
9 to 3. Vaults open 9 to 4.

JOHN M. GRAHAM, President.

HENRY L. JEWETT, Secretary.

EDWARD H. BURDETT, Supt. of Vaults.

DIRECTORS.

William Claffin,
Oliver W. Mink,
Lyman Nichols,
Thomas F. Temple,
William W. Crapo,

W. Murray Crane,
John Hogg,
John M. Graham,
Aaron Davis Weld,
Albert C. Houghton.

Robert M. Morse,
Patrick A. Collins,
A. N. Burbank,
C. J. H. Woodbury.
James Phillips, Jr.

Partridge *Maker of Portraits,*

No Stairs To Climb. *Frames and Miniatures.*

BOSTON, 2832 WASHINGTON ST. ROX. DIST.
 BROOKLINE, 27 HARVARD STREET.
 NEWTONVILLE, OPPOSITE R.R. STATION.
 DORCHESTER, 1873 DOR. AVE. ASHMONT.
 ROXBURY, 18 BLUE HILL AVENUE.
 WELLESLEY, EVERY MONDAY AND TUESDAY.

TELEPHONE CONNECTIONS. W. H. PARTRIDGE.

270 BOYLSTON STREET, = = BOSTON.

PORTRAITS

In Carbon and Platinum. Miniatures, Pastels, Crayons, Photographic work of the highest grade at Reasonable Prices.

BARTLETT F. KENNEY, Successor to JAMES NOTMAN.

CUNNINGHAM LUMBER COMPANY,

DEALERS IN

SOUTHERN PINE and CYPRESS LUMBER,

Wharf and Mill, No. 420 Border Street, East Boston,

OFFICE, No. 53 STATE STREET, BOSTON.

ROOM 409.

John L. Cunningham, Treasurer, Residence, 44 Marion St., Brookline.

TIMOTHY DRISCOLL,

CONTRACTOR,

Estimates Given for Building Roads, Sewers, Drains,
Cellars, Etc.

133 WALNUT STREET, - - BROOKLINE.

Mar 31 '46

5

S

E,

N.

ON

I.

ne.

LE-

als

and Weddings. Plants to Let
for Decorations.

Choice Collection of Cut Flowers.

Beacon St., near Chestnut Hill Ave.

Residence, 84 Winchester Street.



Established 1862.

W. A. Greenough & Co.

Book and Job Printers.

97 Oliver Street, BOSTON, MASS.

CARPETS...

.....
 SATISFACTION
 GUARANTEED
 TO ALL OUR
 PATRONS.

Are shown in larger variety by us than by any other carpet house in New England. Our DESIGNS are selected with the greatest care. Our PRIVATE PATTERNS are a feature of our business, and they are shown in our stock at the PRICES of regular mill patterns. Our reputation for LOW PRICES is already established and is proven by our increased business each season.

Thomas O'Callaghan & Co.

558-562 Washington Street,

Next to Cloak Store.

G
 School

974.45 B94d S.

MORS

4 WEEKS

SEN

**WM. D. MORRISON,
PAINTING & GLAZING.**

208 Washington Street,
BROOKLINE, - - MASS.



Milton F. Reynolds,
CONTRACTOR

AND BUILDER.

Shop and Office, 65 Kent Street,
BROOKLINE.

Estimates given on all kinds of Work. Job-
bing promptly done. *Residence, 53
Brook Street. Telephone 366-4.*

ROOFING.

GRAVEL, SLATE AND METAL.

**ARTIFICIAL STONE WALKS.
ASPHALT FLOORS.**

TAR CONCRETE WALKS & DRIVEWAYS.
**W. A. MURTFELDT COMPANY, 192 DEVONSHIRE ST.
BOSTON.**

**A. H. BAILEY,
Carpenter and Builder,**
KENT AND STATION STREETS,

BROOKLINE, - - MASS.

**JOHN C. KELLY,
PLUMBER**

AND SANITARY ENGINEER.

1246 TREMONT STREET, BOSTON.

Residence, 1 Morley Street.

All Orders Promptly Attended To.

BROOKLINE AND BACK BAY REAL ESTATE A SPECIALTY.
THE ABBOTT AGENCY, TREMONT BUILDING, BOSTON. COULDRIDGE'S CORNER, BROOKLINE,
EVERY KIND OF INSURANCE AT
MINIMUM RATES.

JAMAICA POND ICE CO., Main Office, 66 State Street, BOSTON. See Page 10.