

四季衣

鶴



### 四季の衣

流行の變遷を促すは當業者に在り當業者の勉むる處は圖案に在り圖案は流行を促す利器たれども一度用ゆれば其銳鋒を減ず再び用ぬんとするには益く之を研磨して再び光輝ある銳鋒に變せざるを得ず

白木屋呉服店は數代連綿たる商舖にして購客に對し忠實且つ精到なるは其店頭常に人を以て充滿するにて知られ之を迎ふるに時好の利器を以てす其色彩と文様とは常聘數多の考案家あるも足れりこせず春を呼ひ秋を起し之を遍れく募る事恰も廻轉砥の暇なきが如く利器之が爲に靈彩を放ち麗文を現し以て流行の先登を制す今や裾模様及長襦袢の募集圖案成りて册子と爲す是れ流行の放出を一に止めず廣く世と共に嗜好を高めんと欲する舉にして其博愛大に喜ぶべし予亦喜ひて之を四季の衣と題し卷首に一語を添ふ

明治四十年六月一日

靜枝處士 金子錦一誌

明治  
40 6 21  
内交

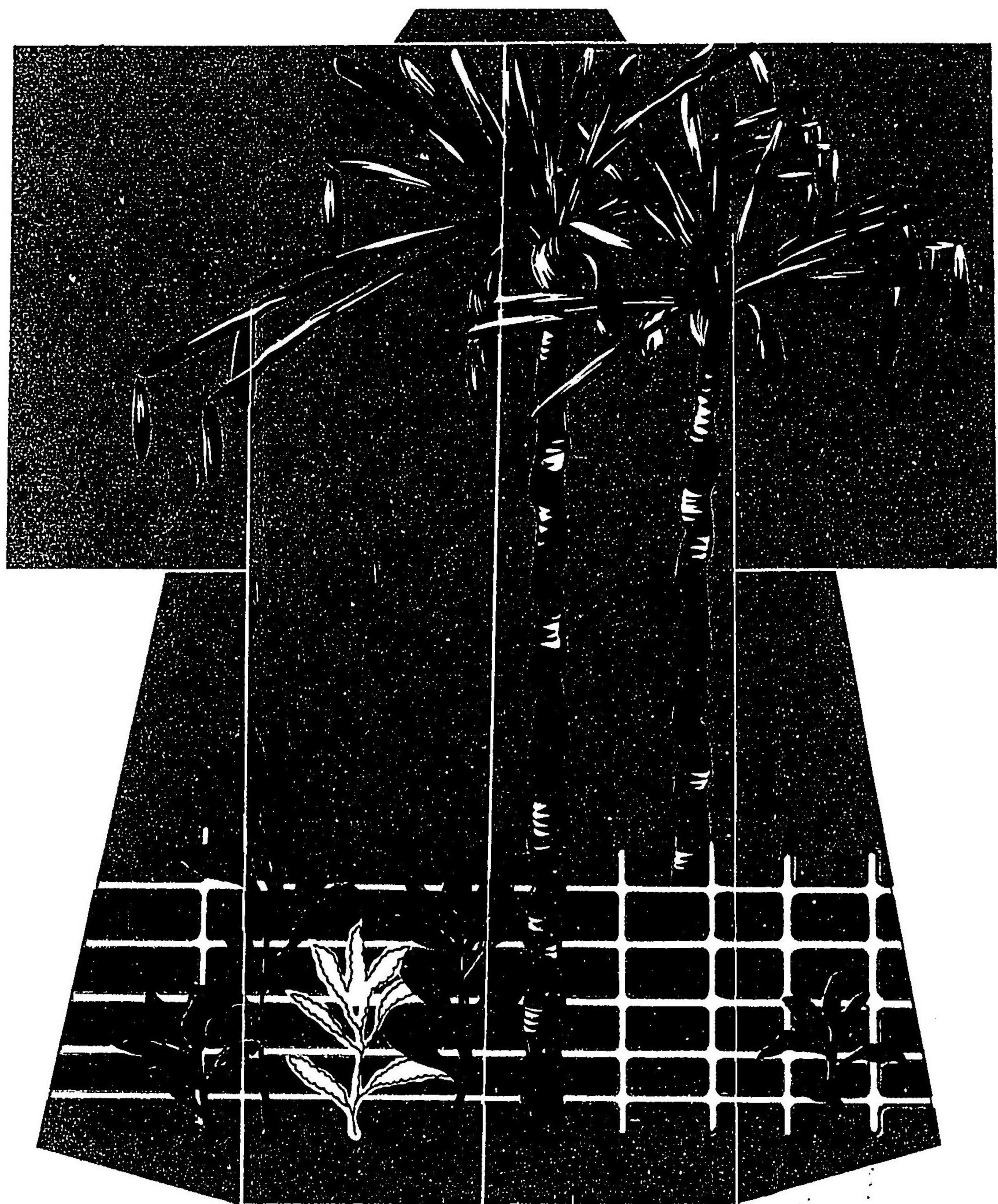

172

173

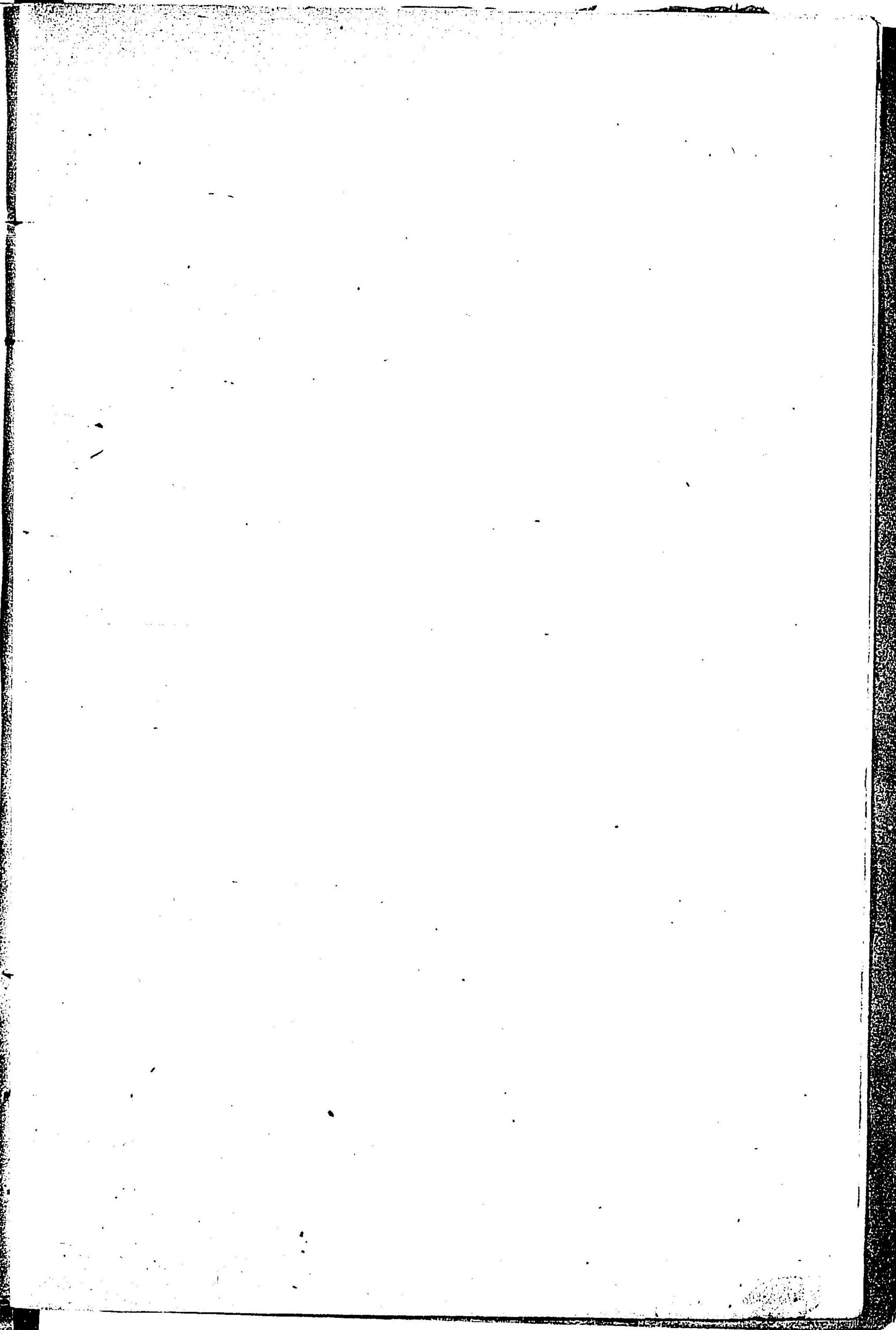



10



11

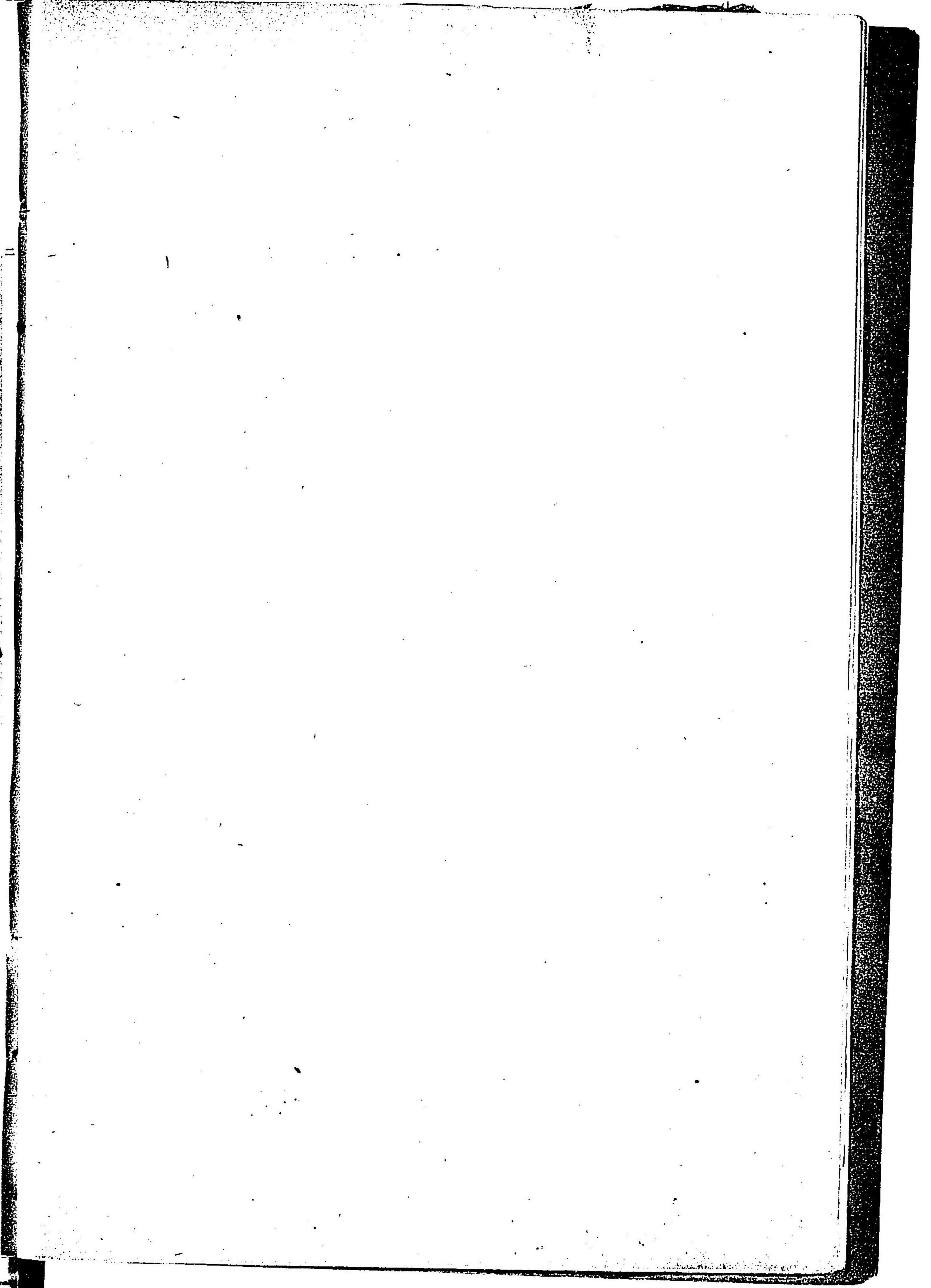

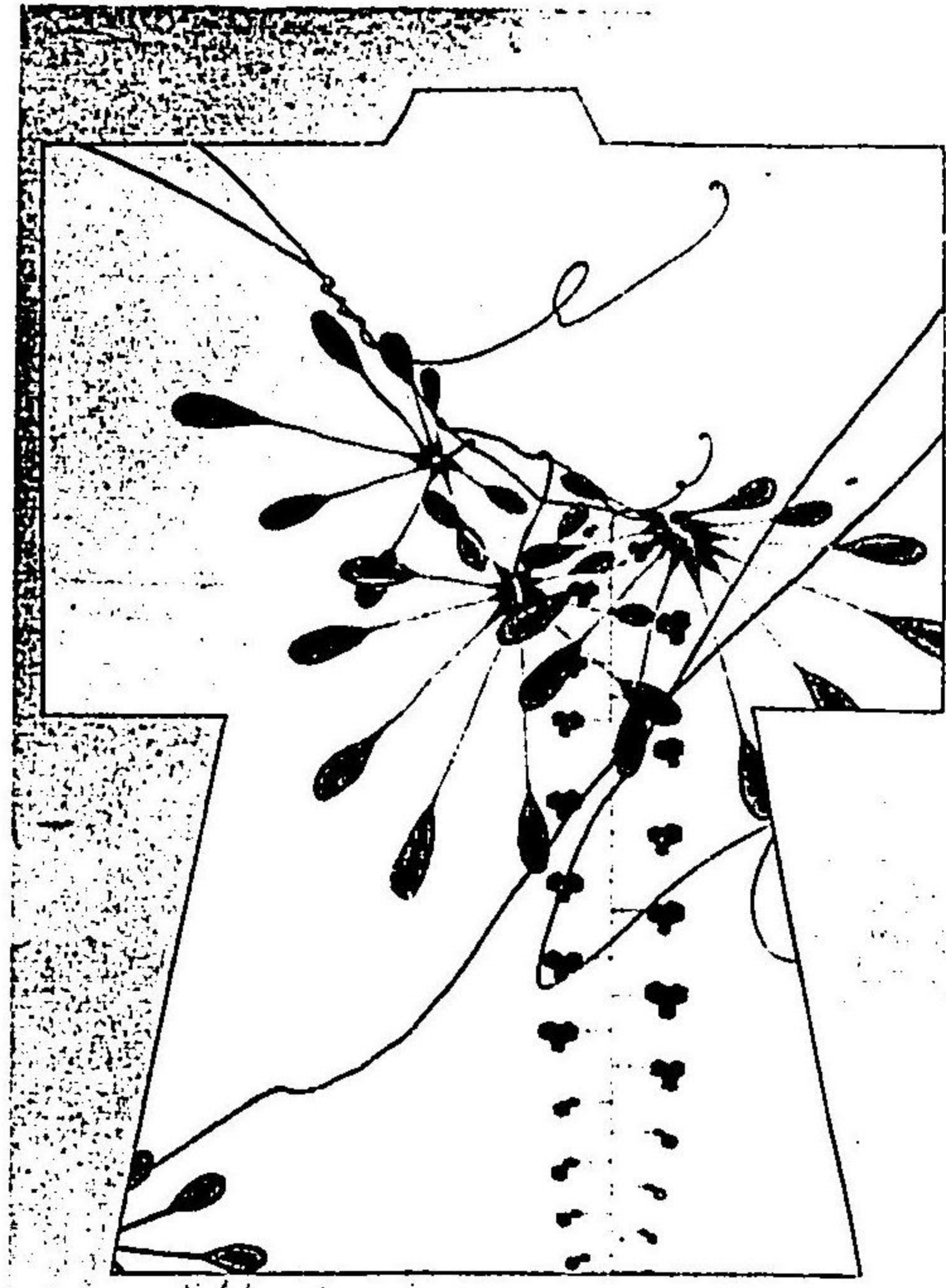

6-2-1

六

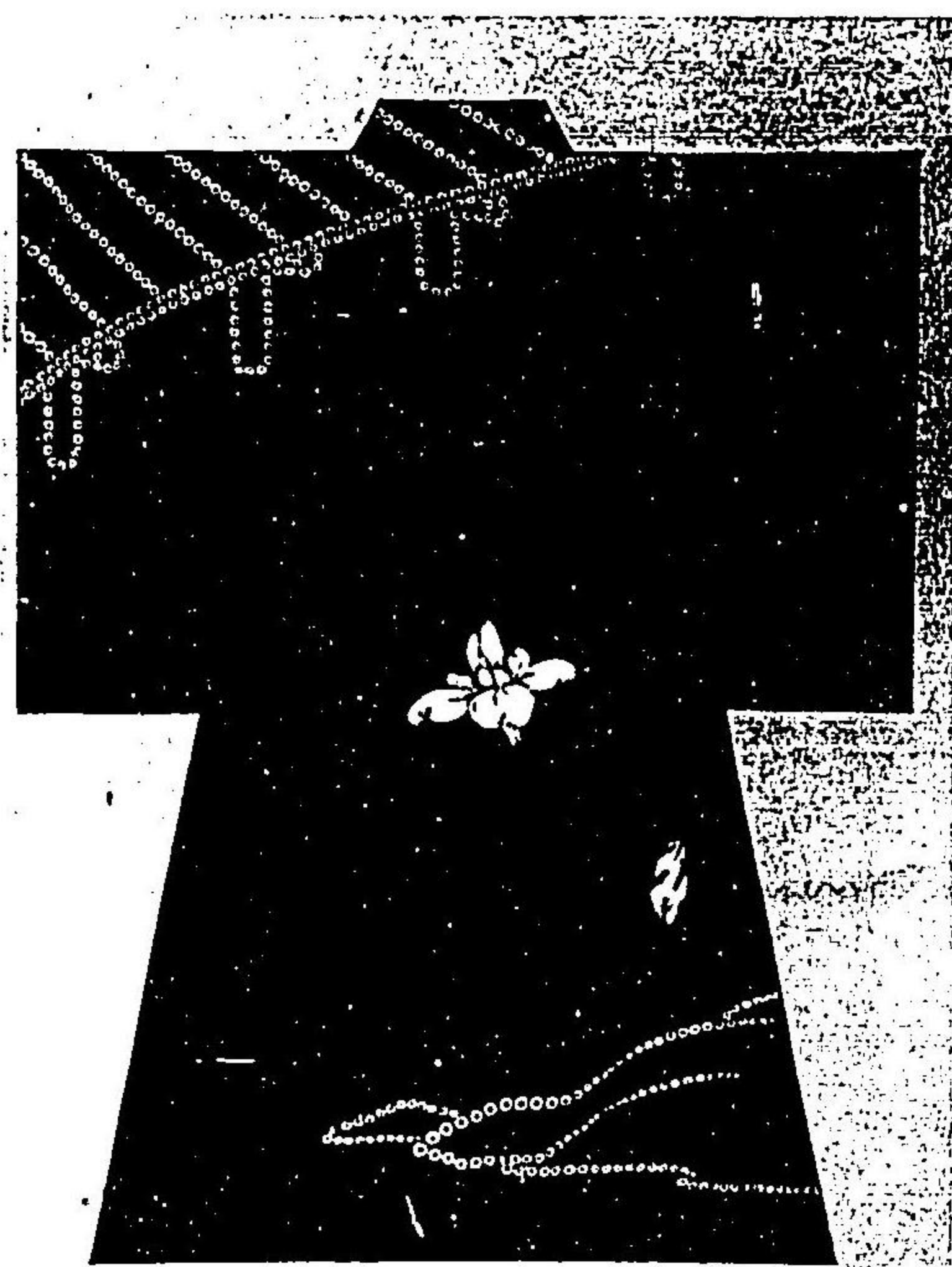

6-2-2

四

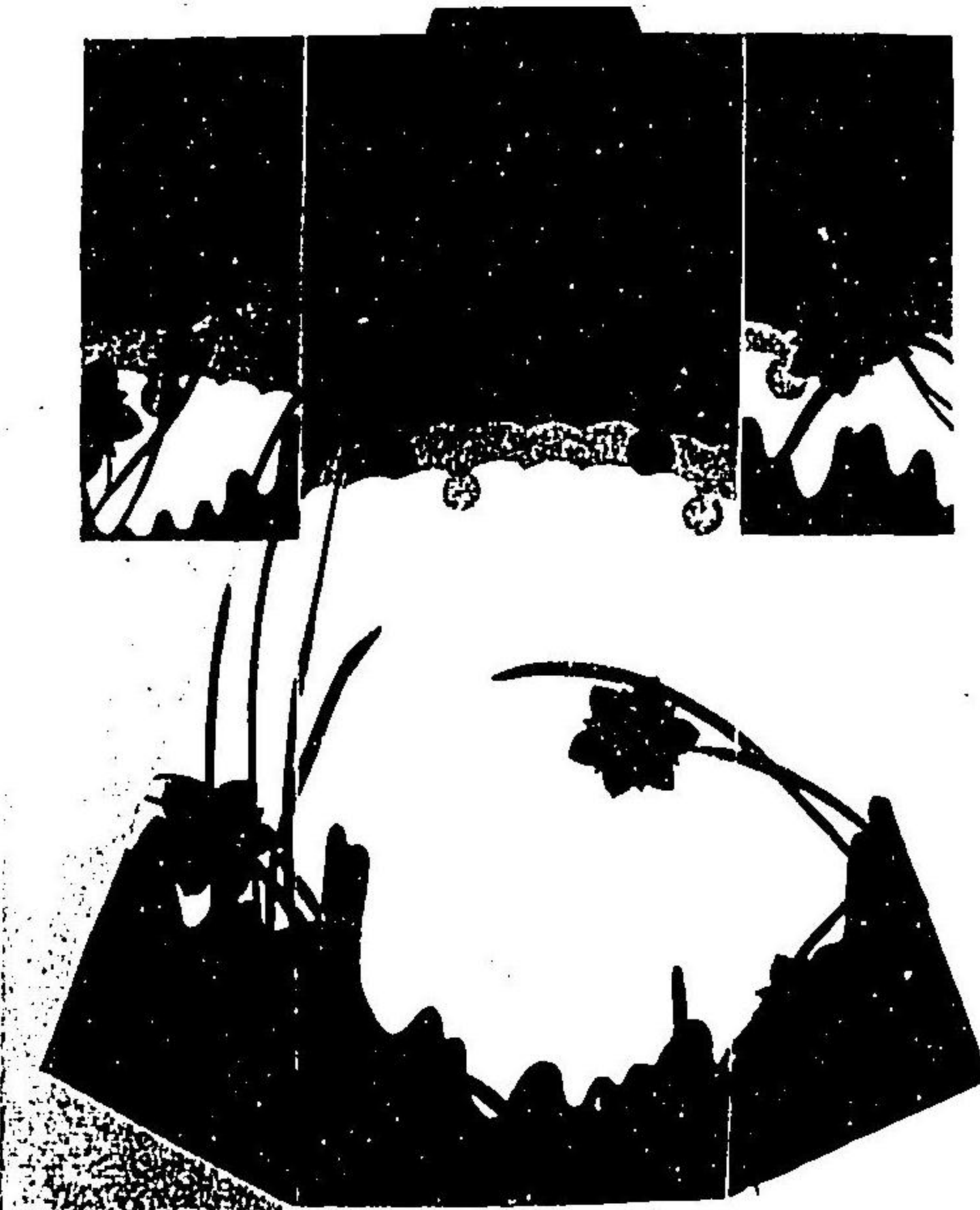

6-2-3

七

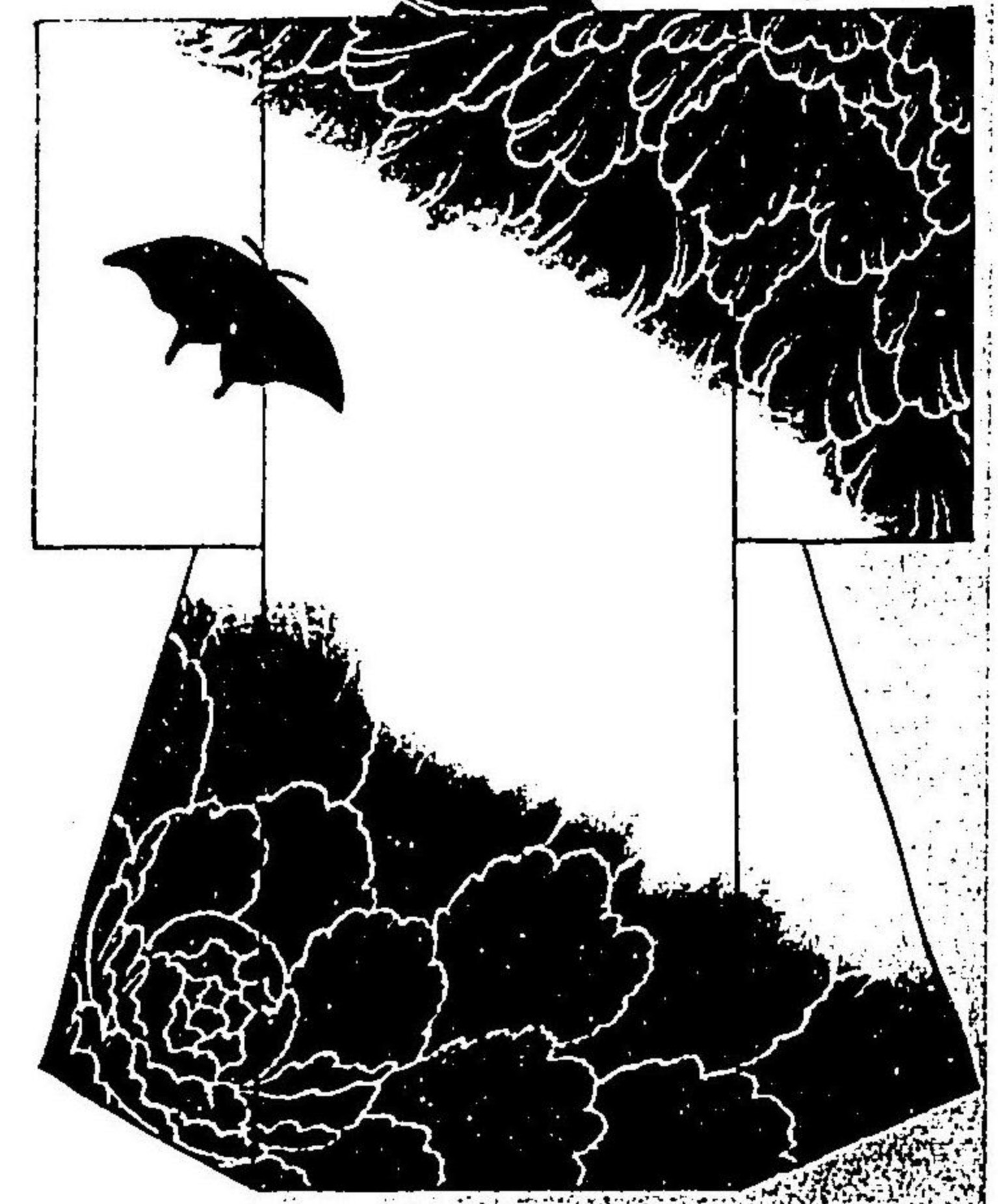

6-2-4

五



1000



1000



1000



1000

八

九

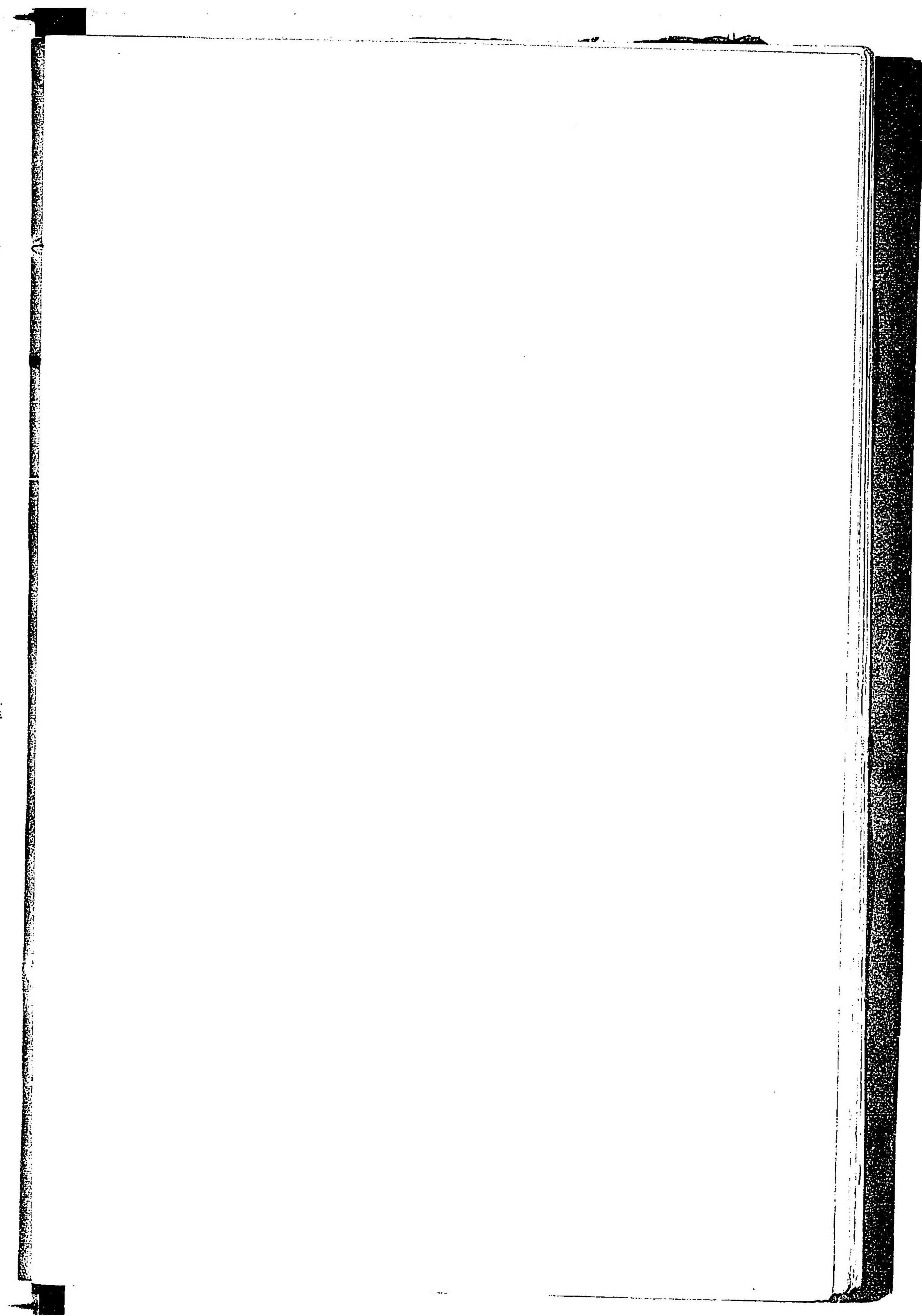
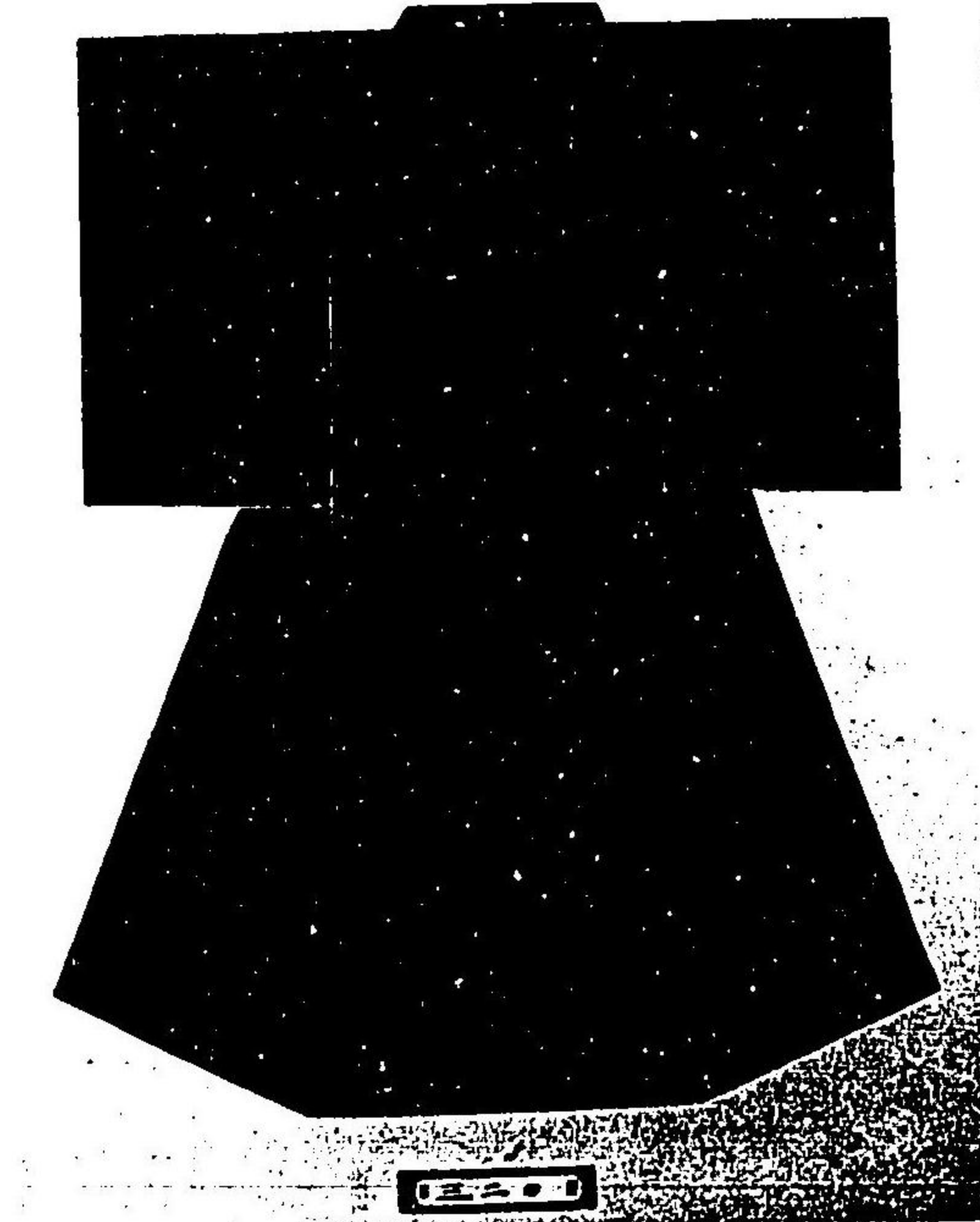
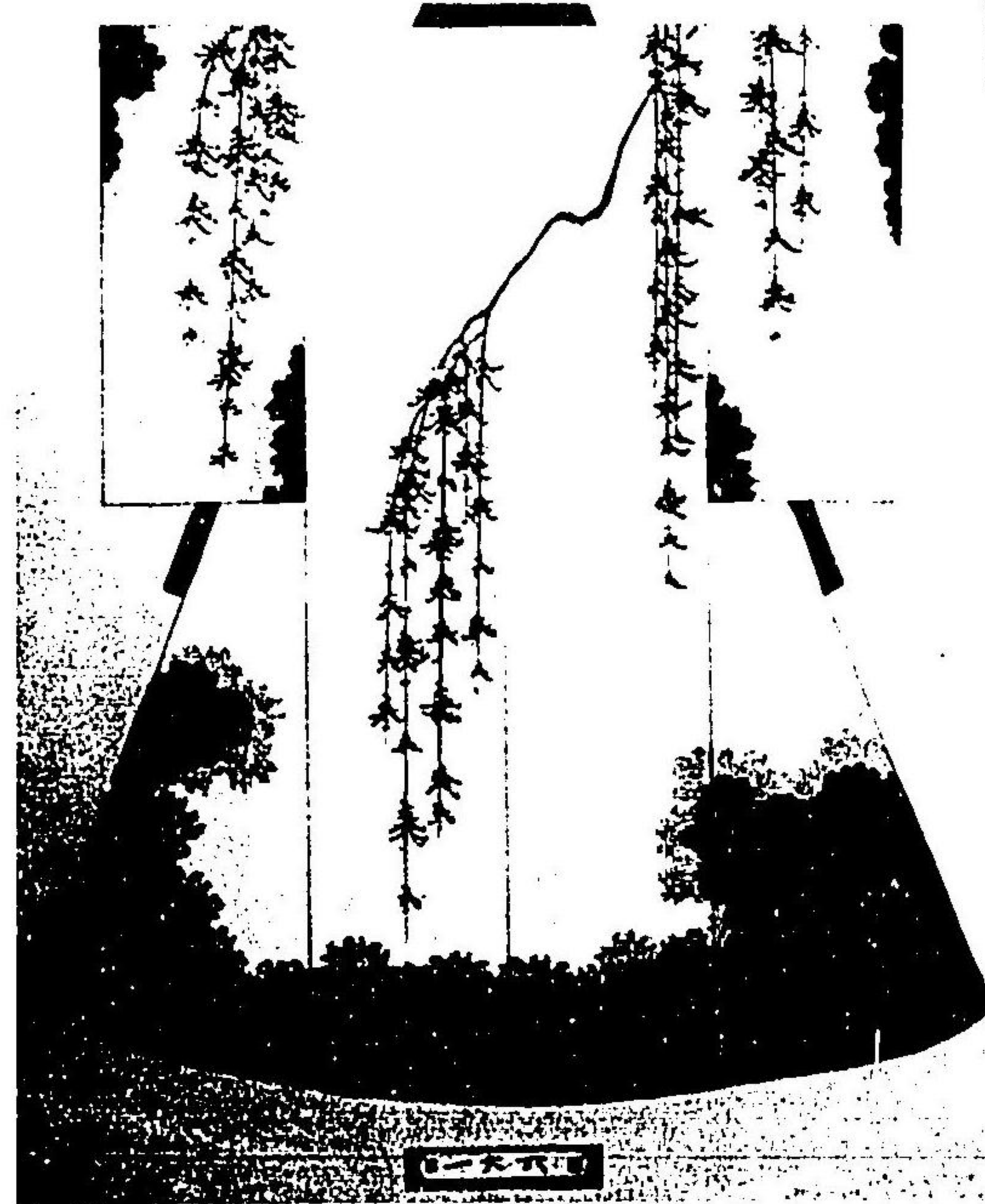
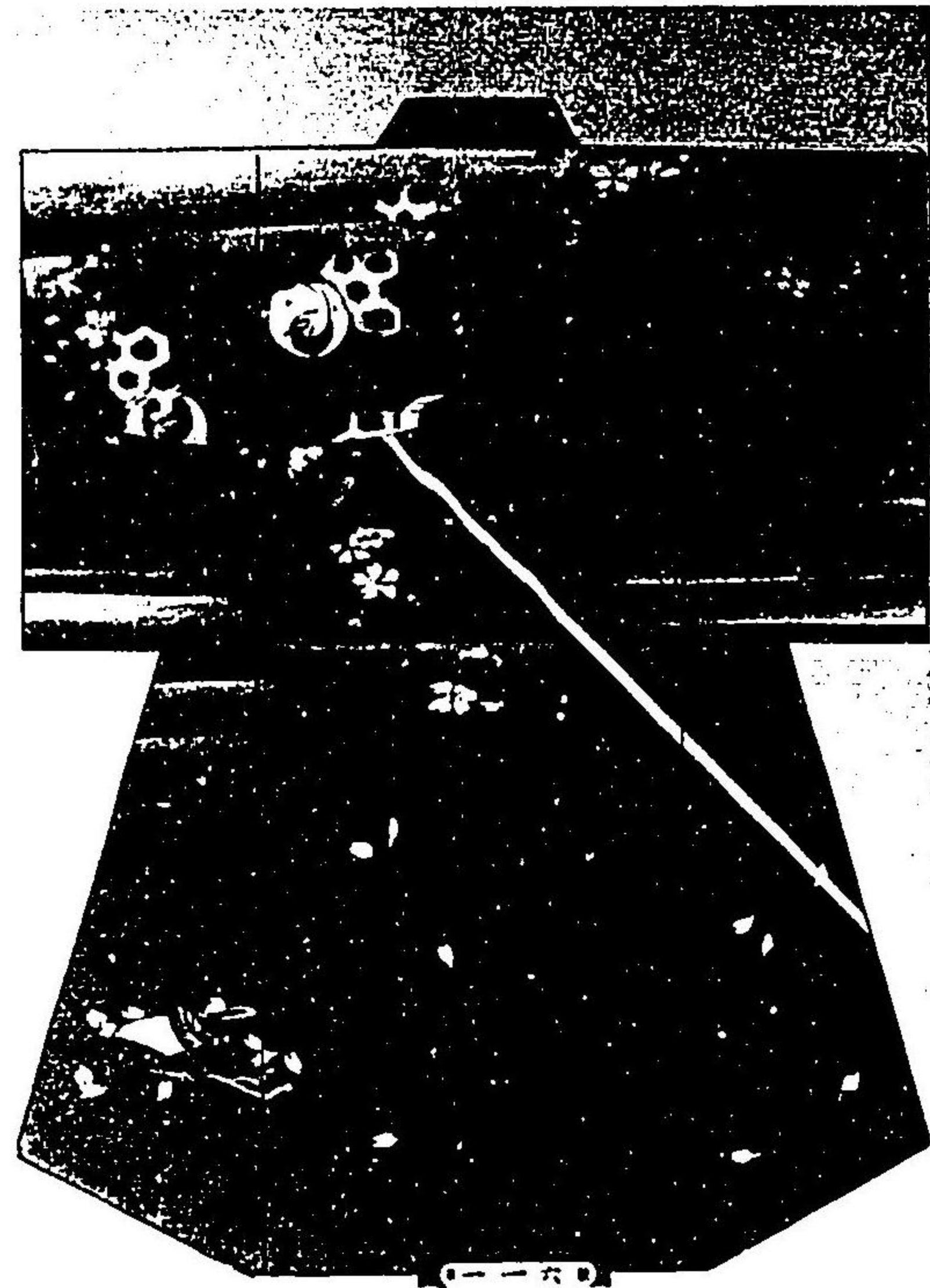



十八

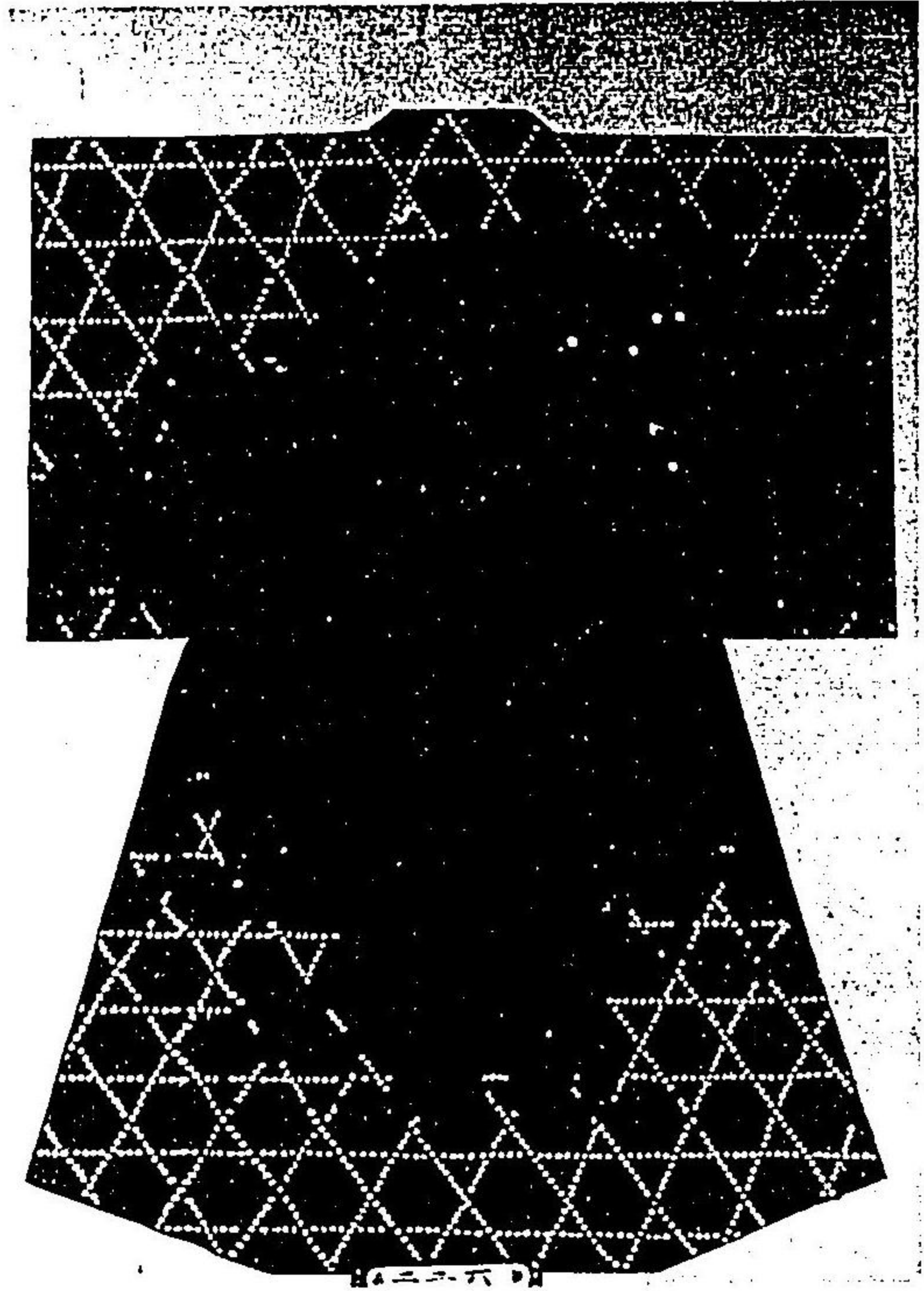

十六

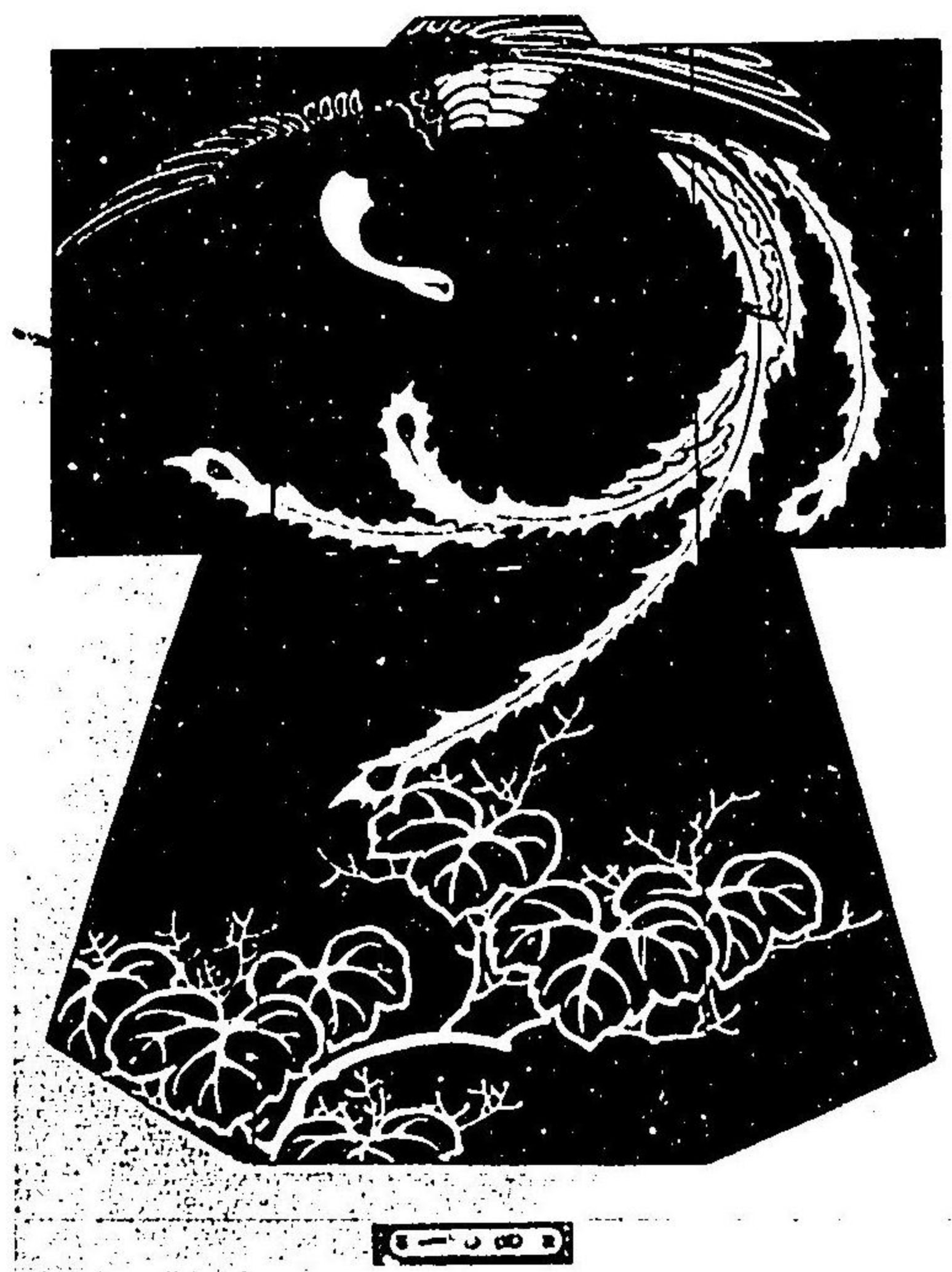

十九



十七



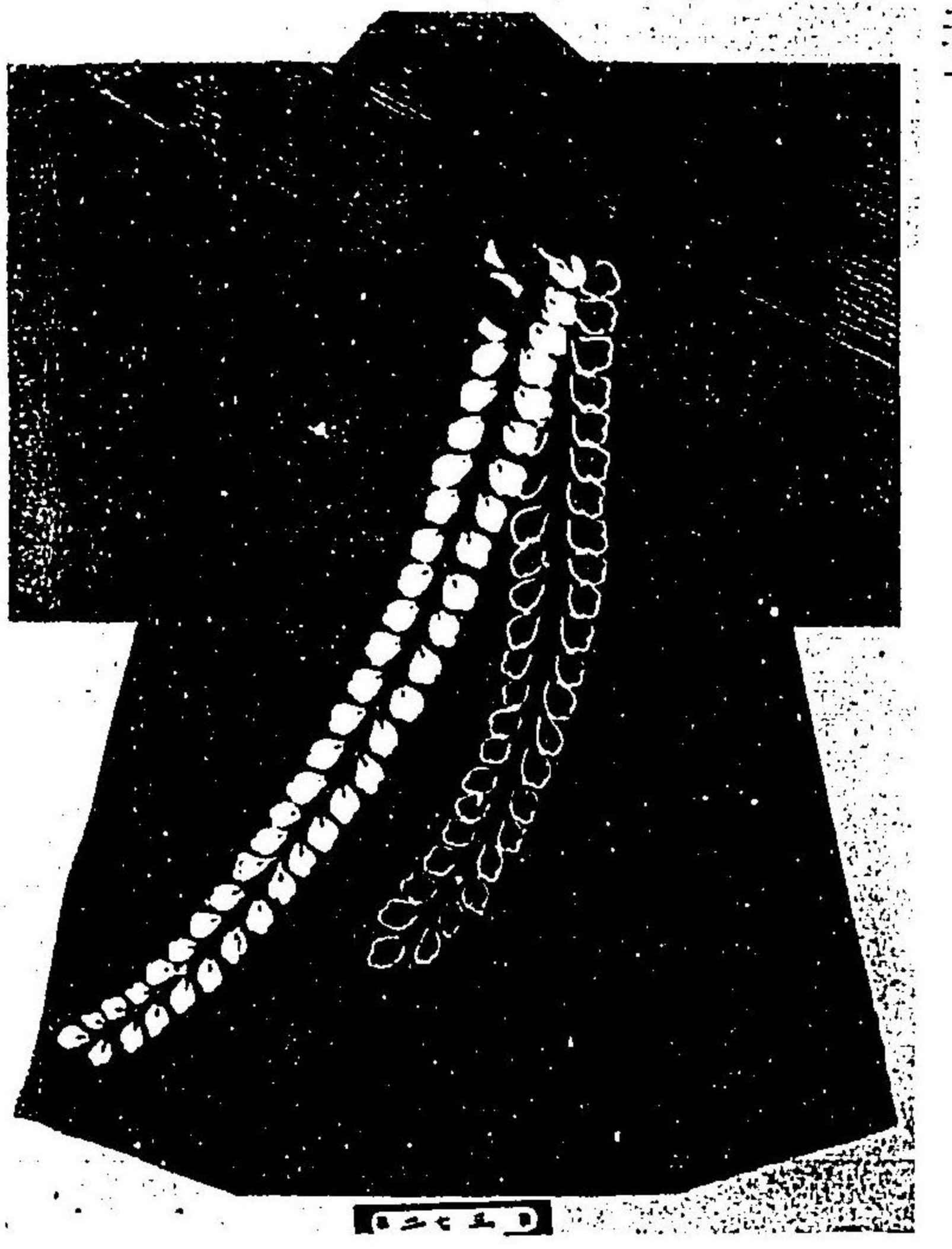
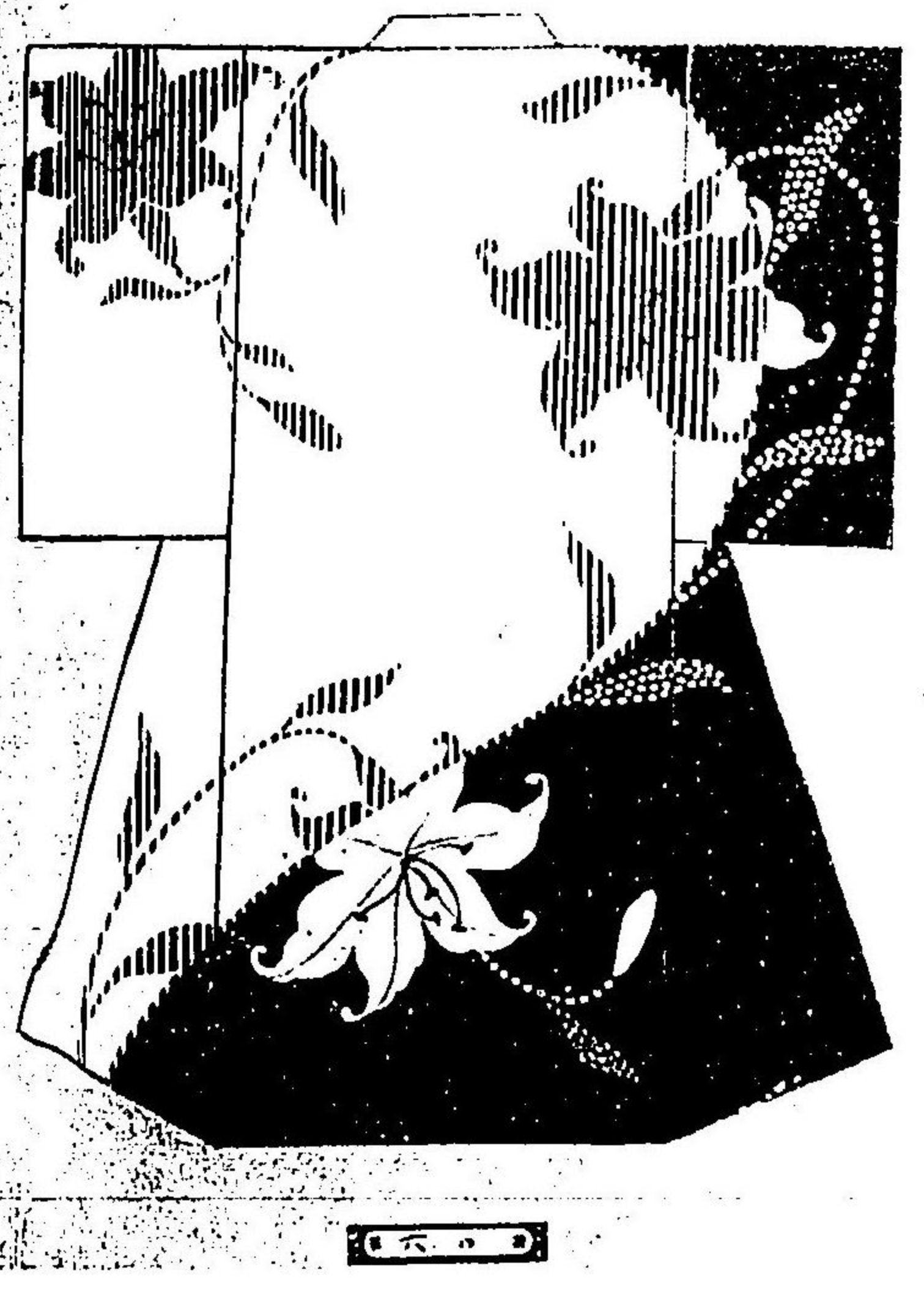
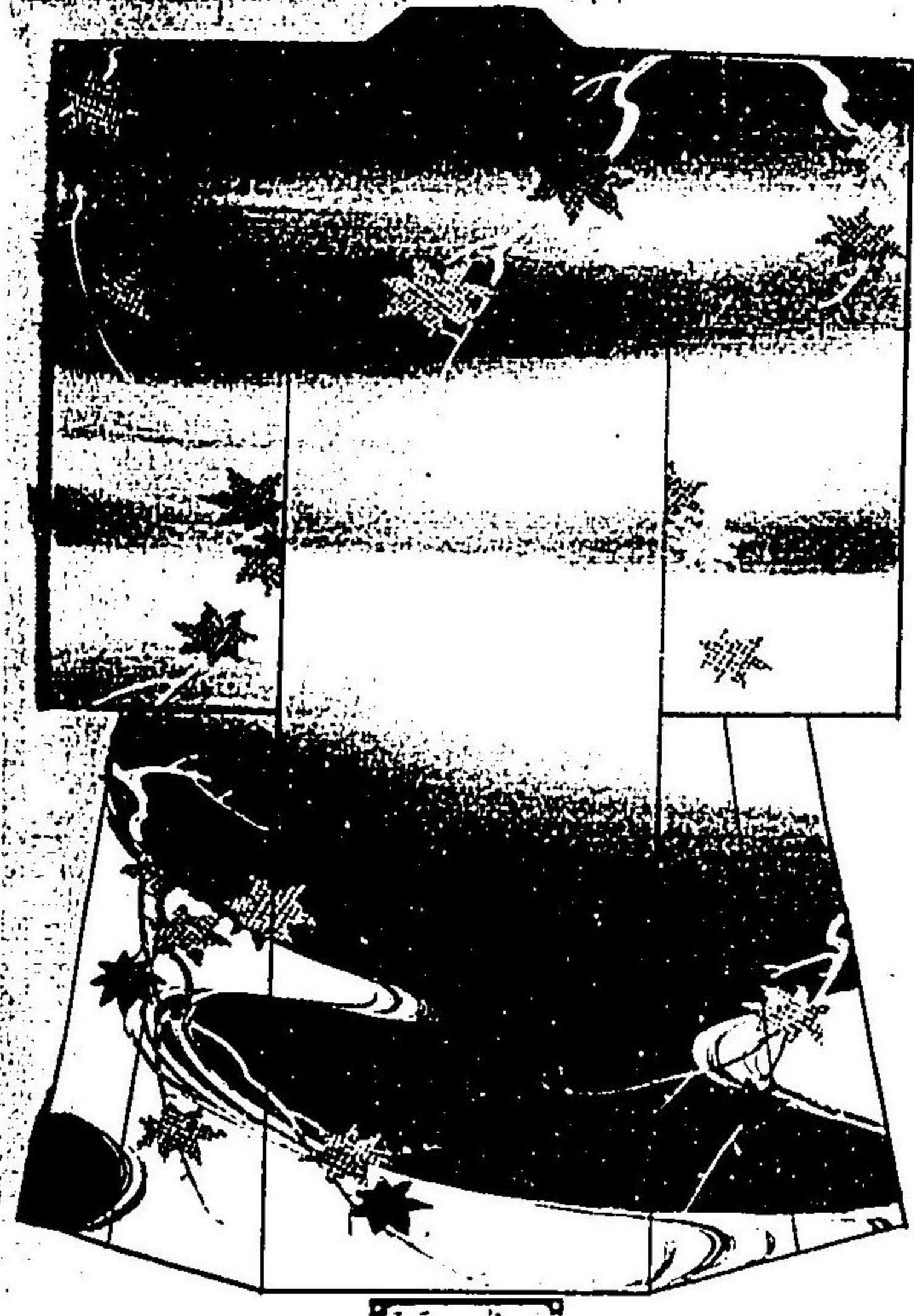

三  
二

三  
一



二十六

二六〇

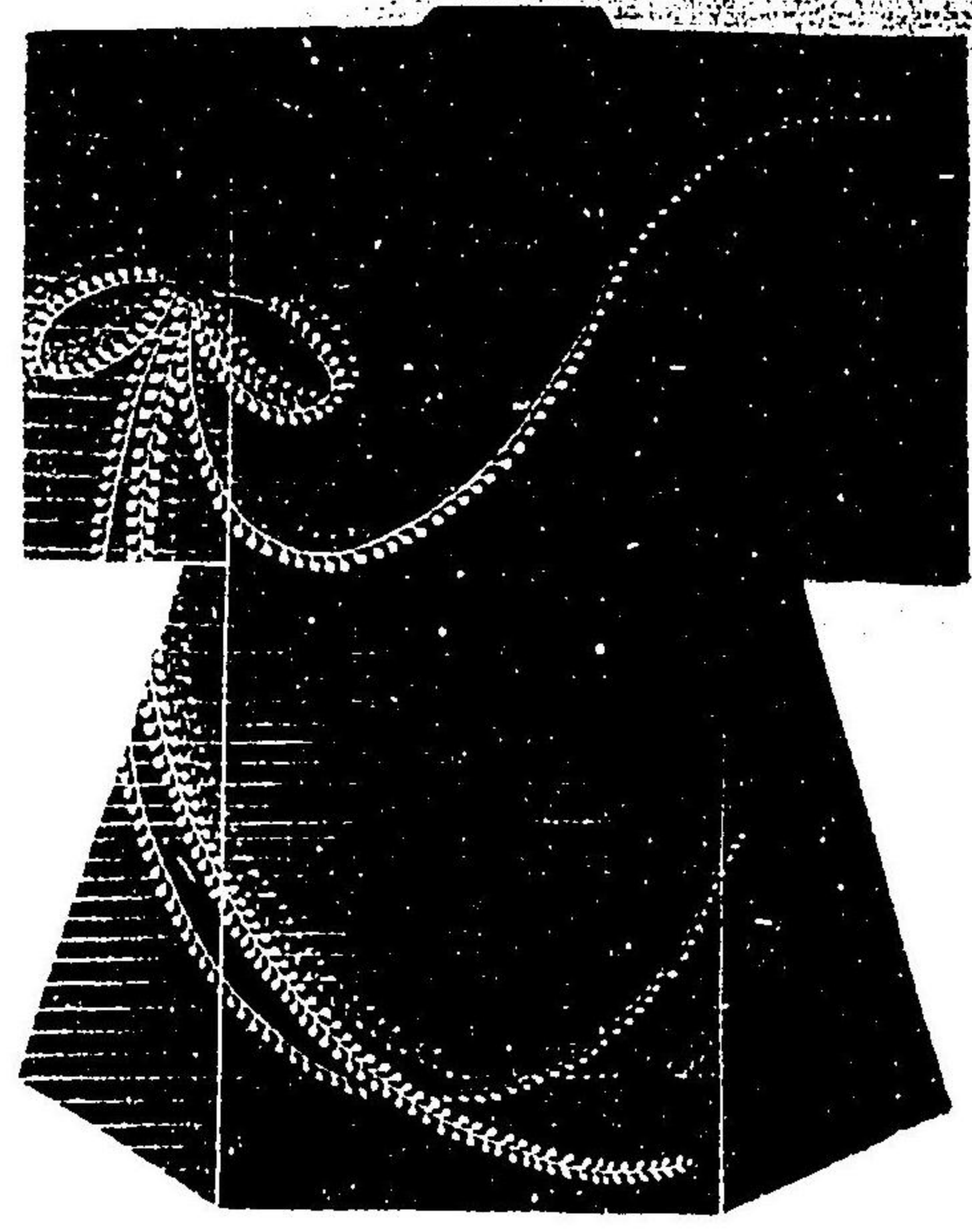

二五

二六一

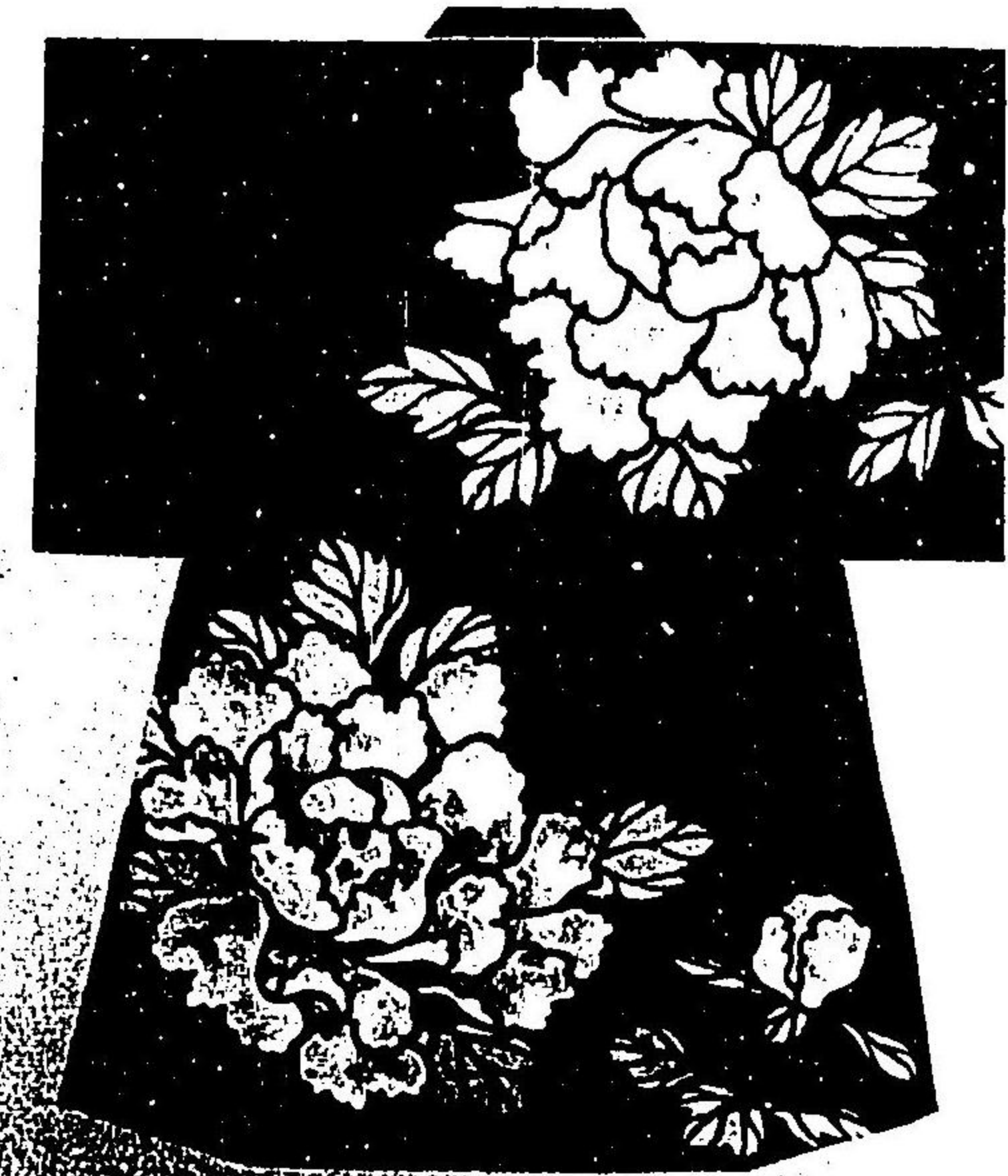

二七

二六二

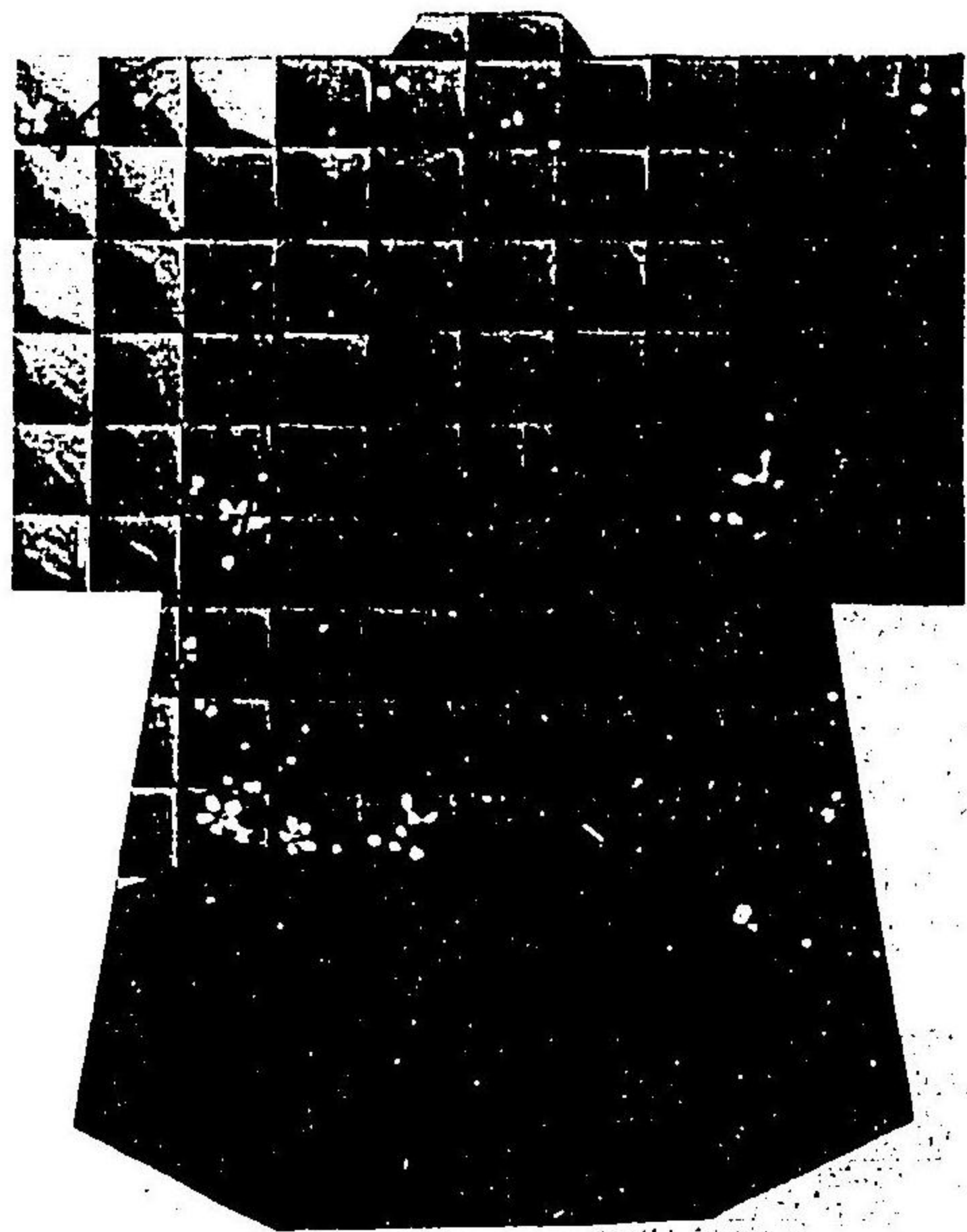

初吉

二五

二六三

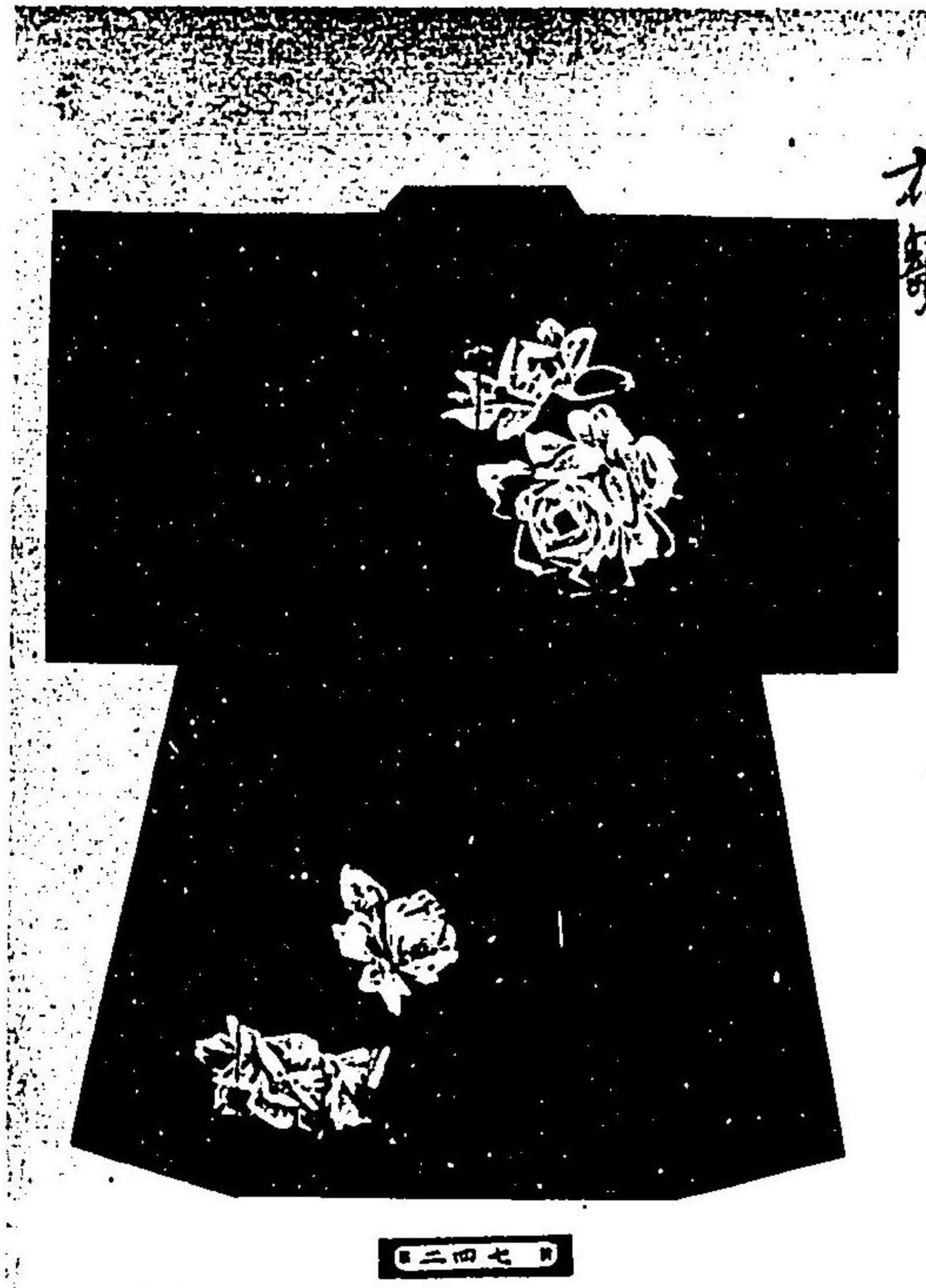

三十  
花織

二四七



二十六

一九〇



三十一

二四八

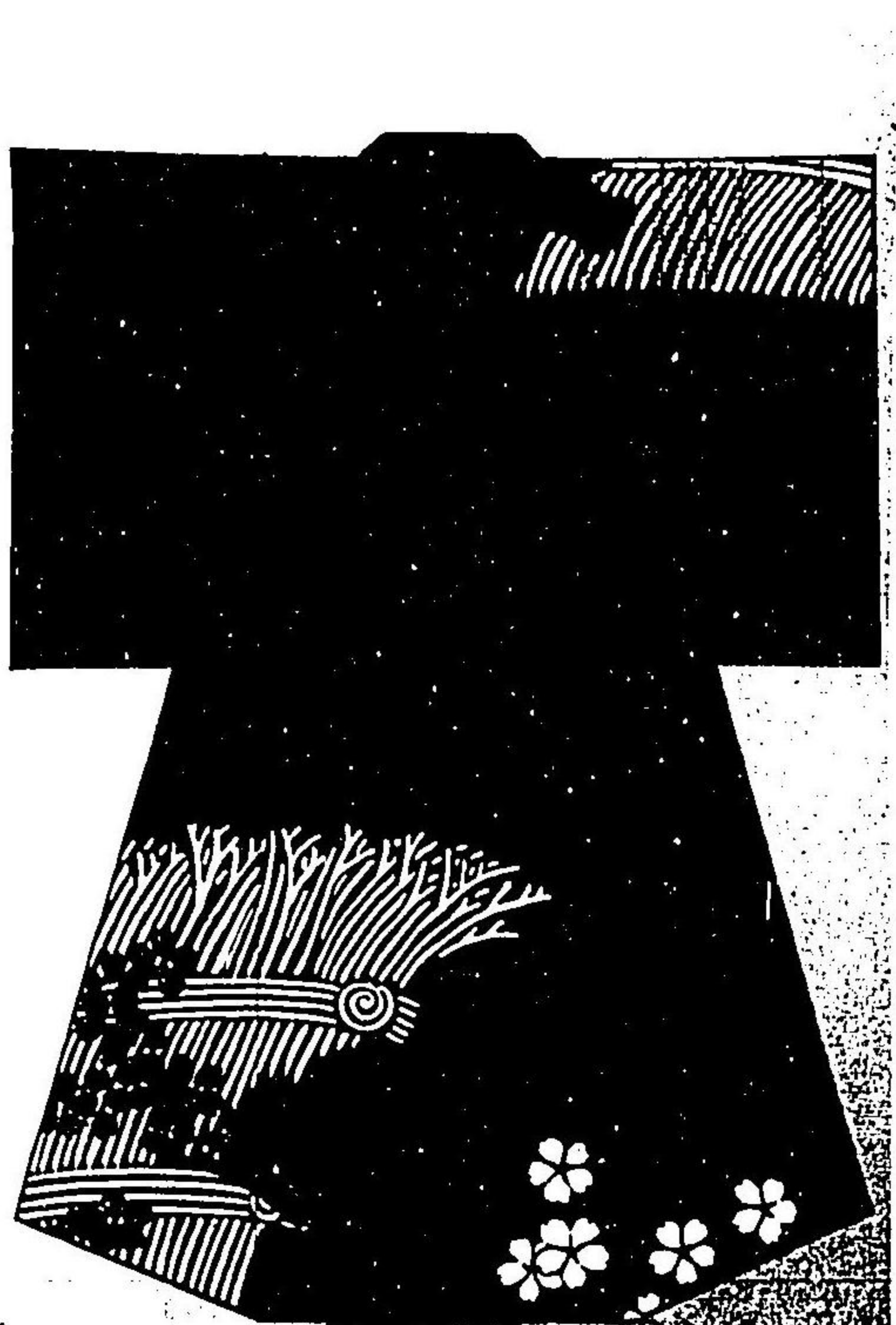

二十九

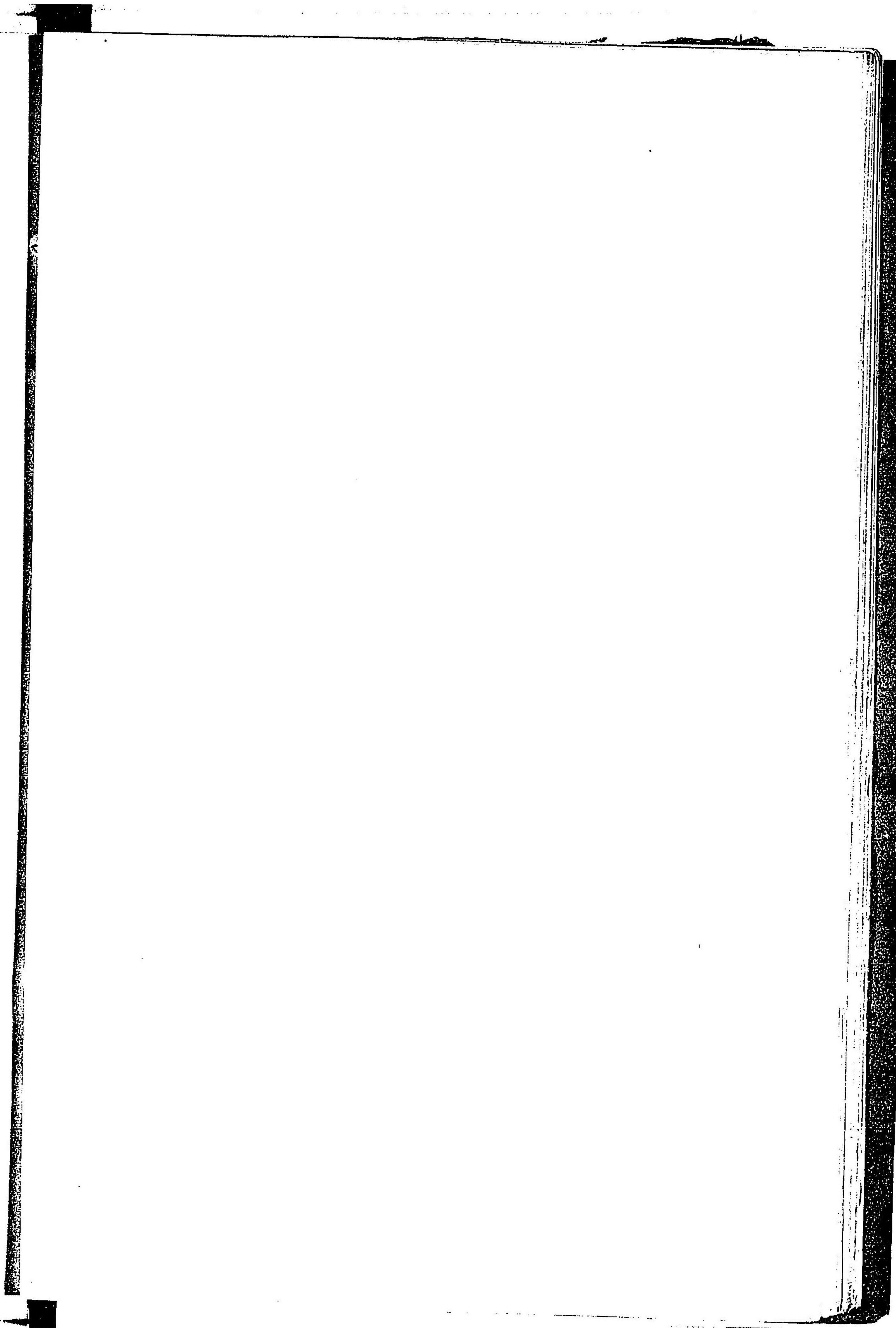

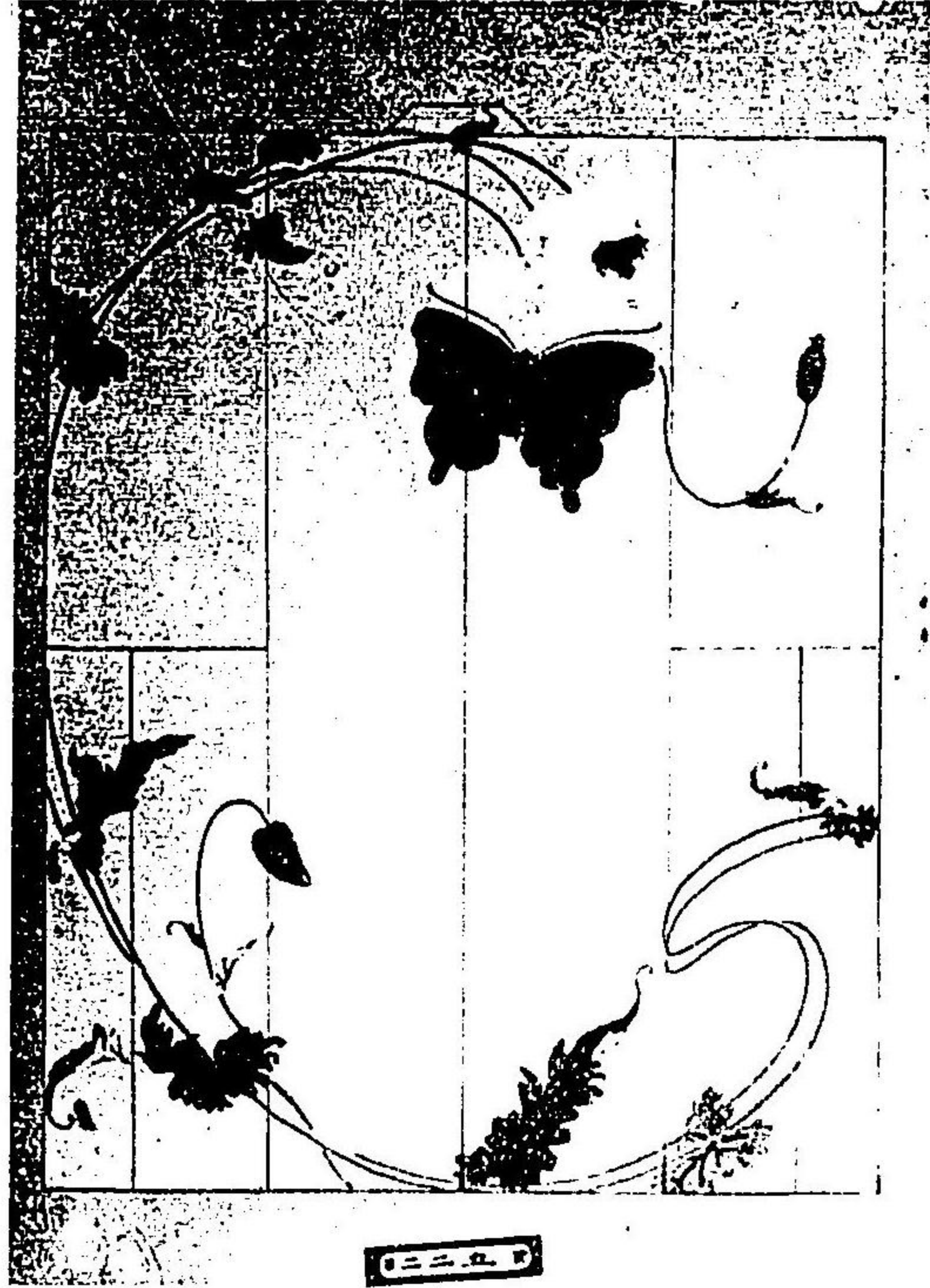

三十四



三十五



三十六

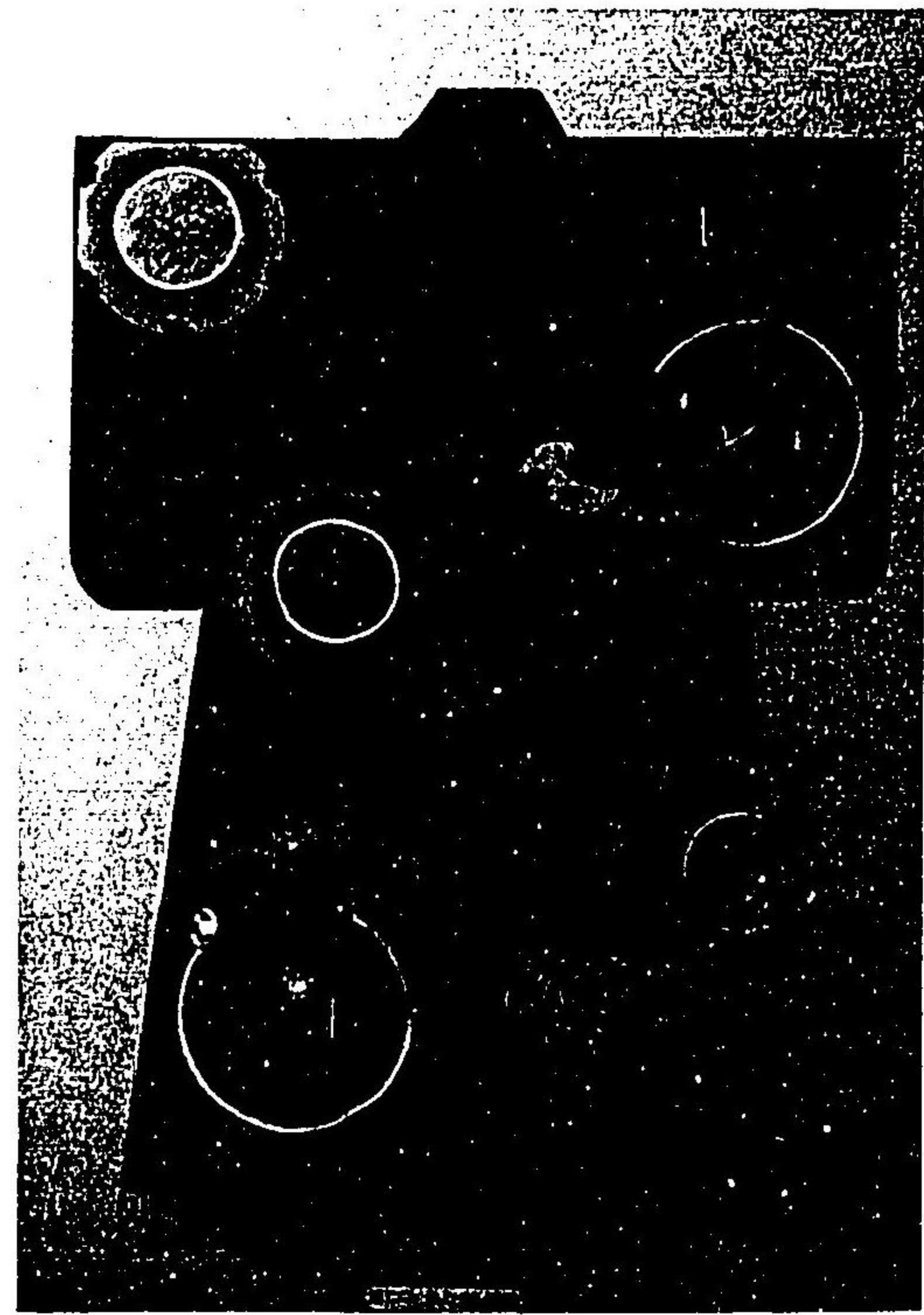

三十七

三十八

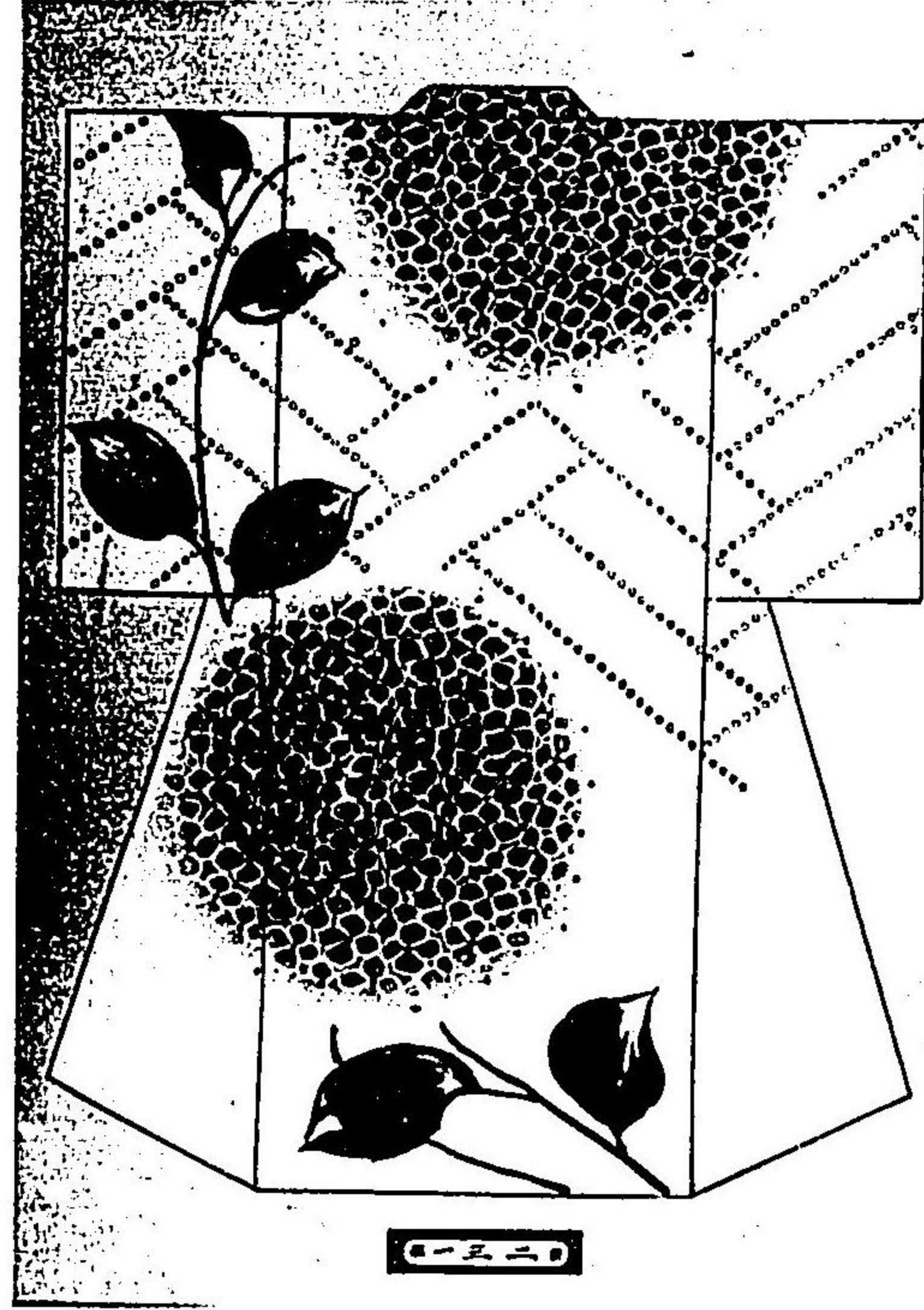

三十八

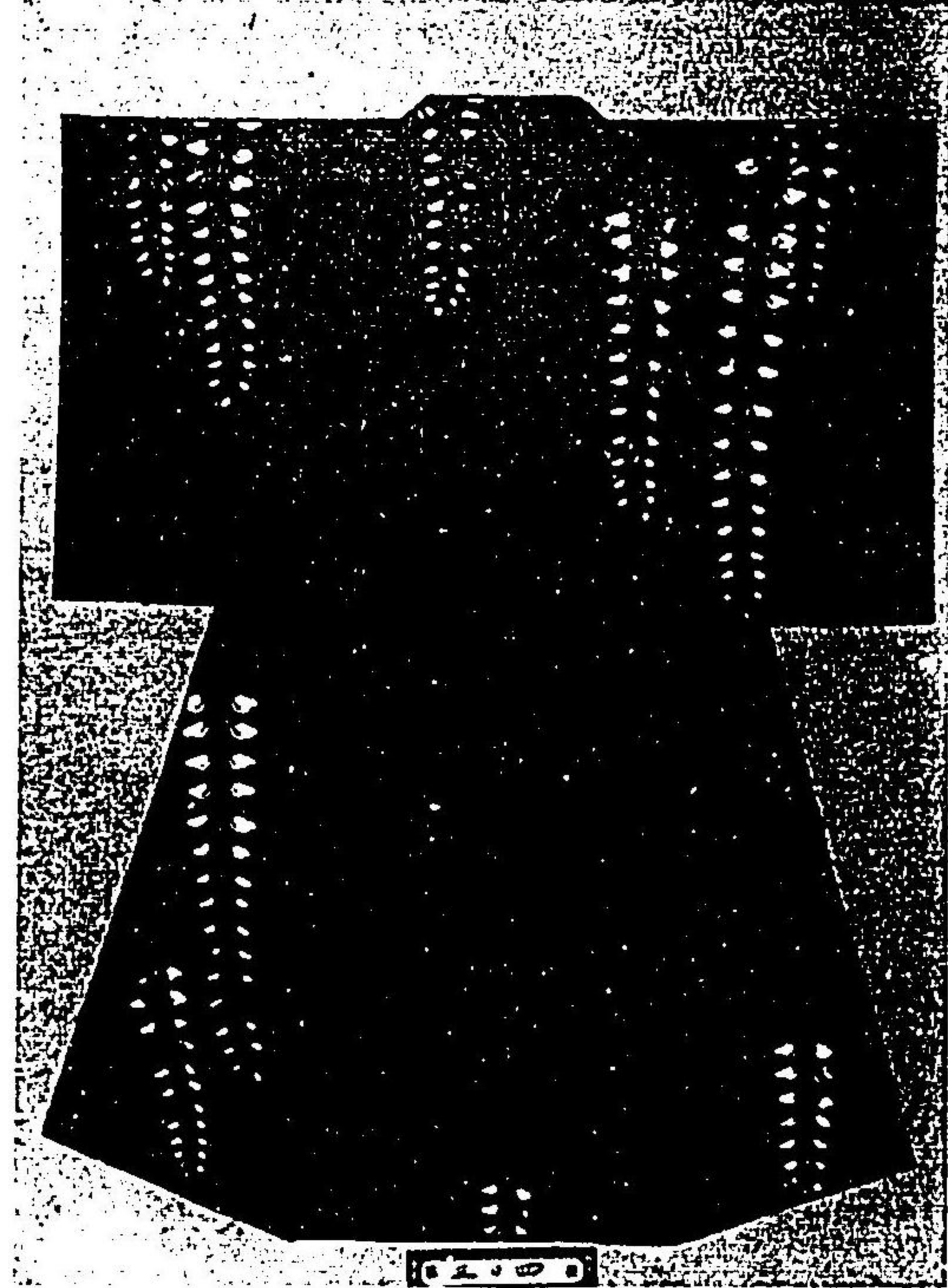

三十六

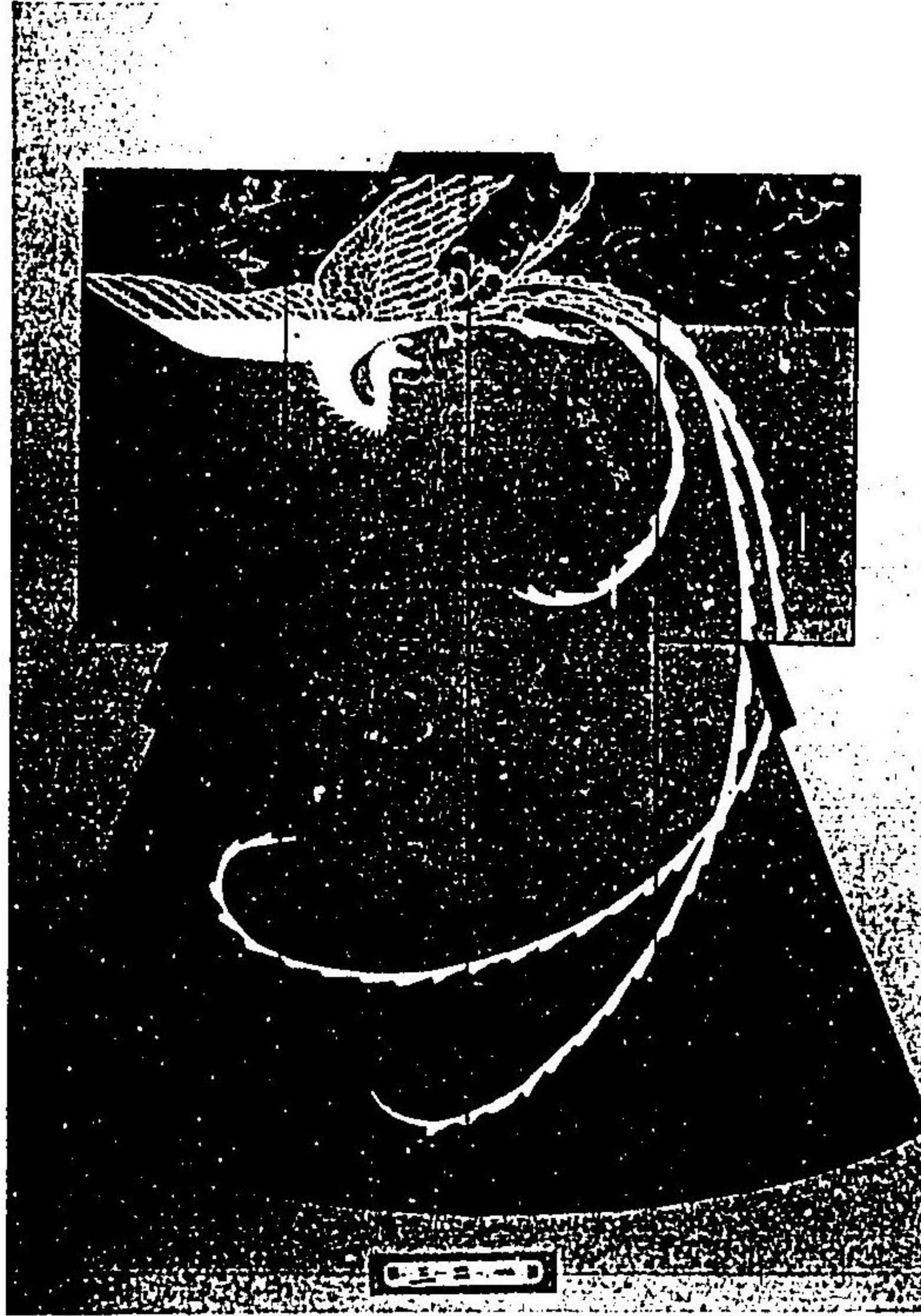

三十九

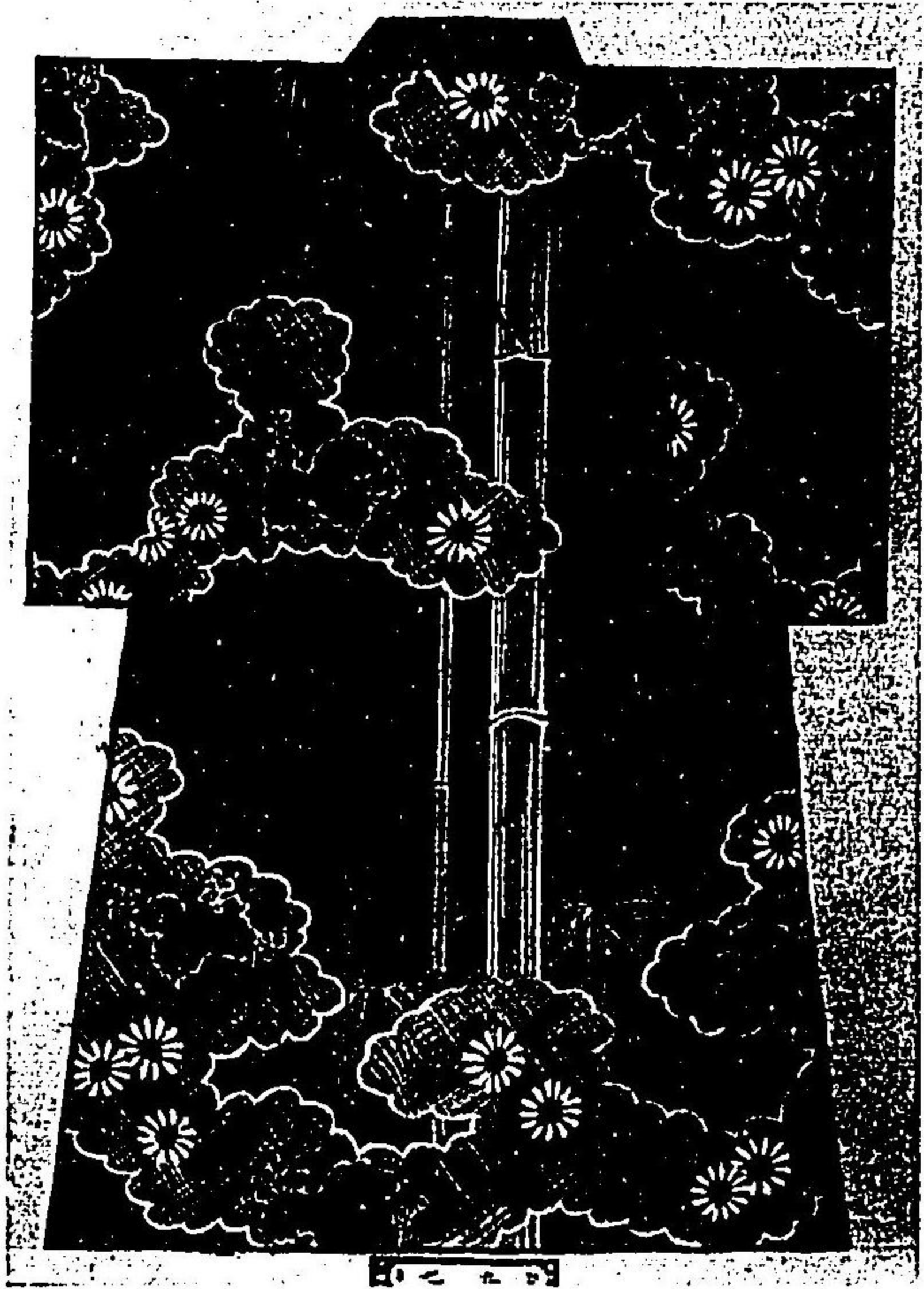

三十七



四十二  
百合



四十一

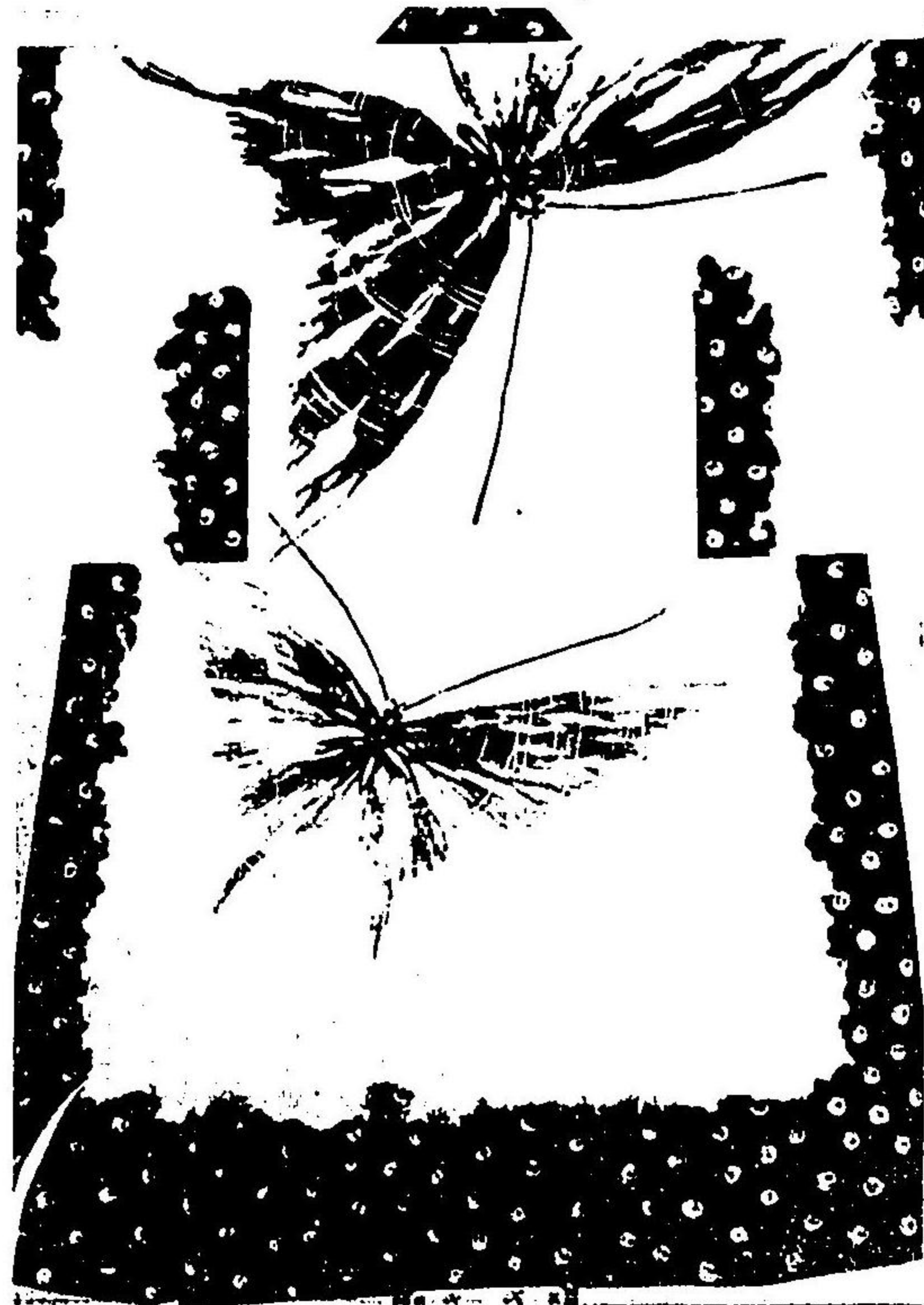

四十三

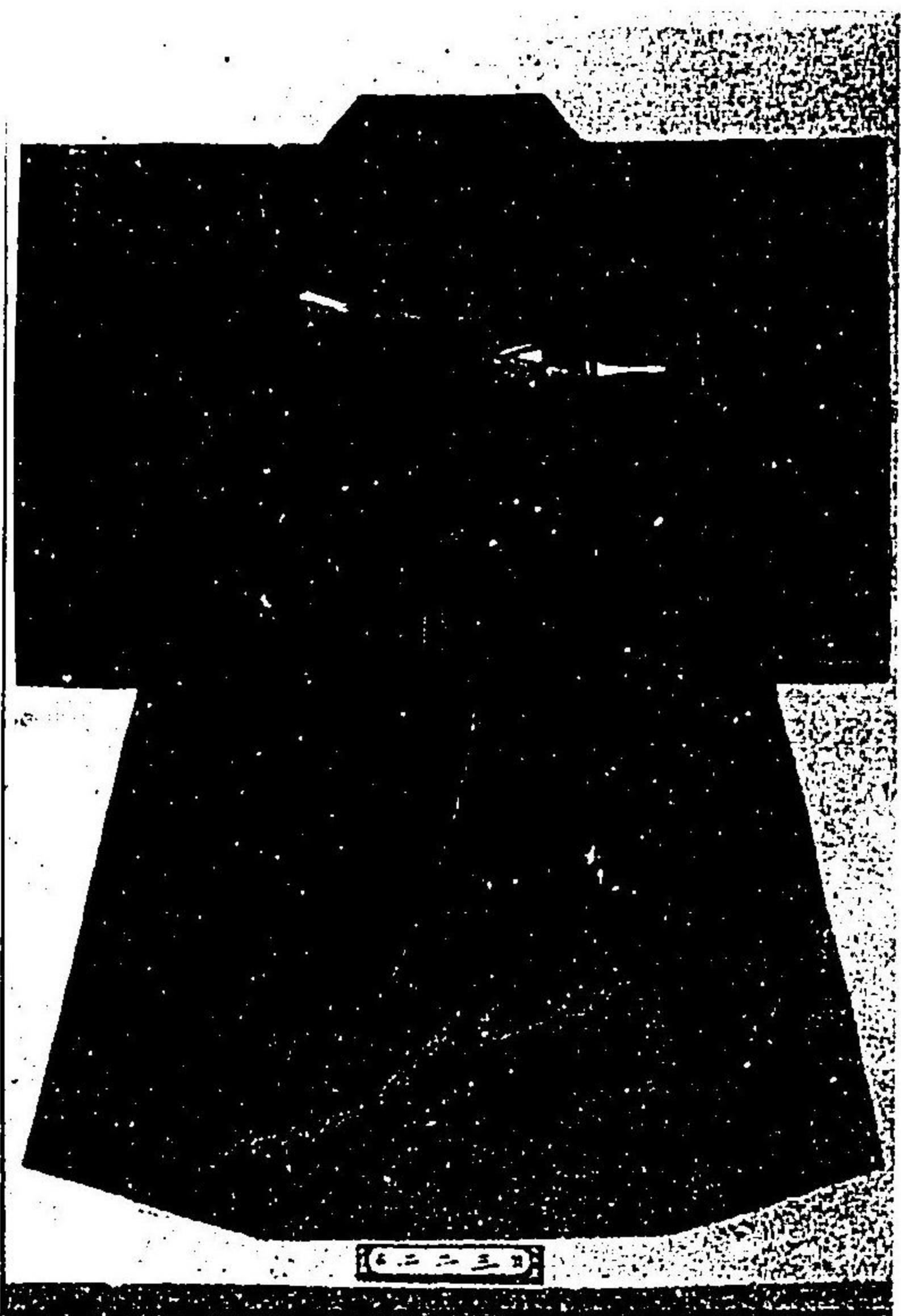

四十一

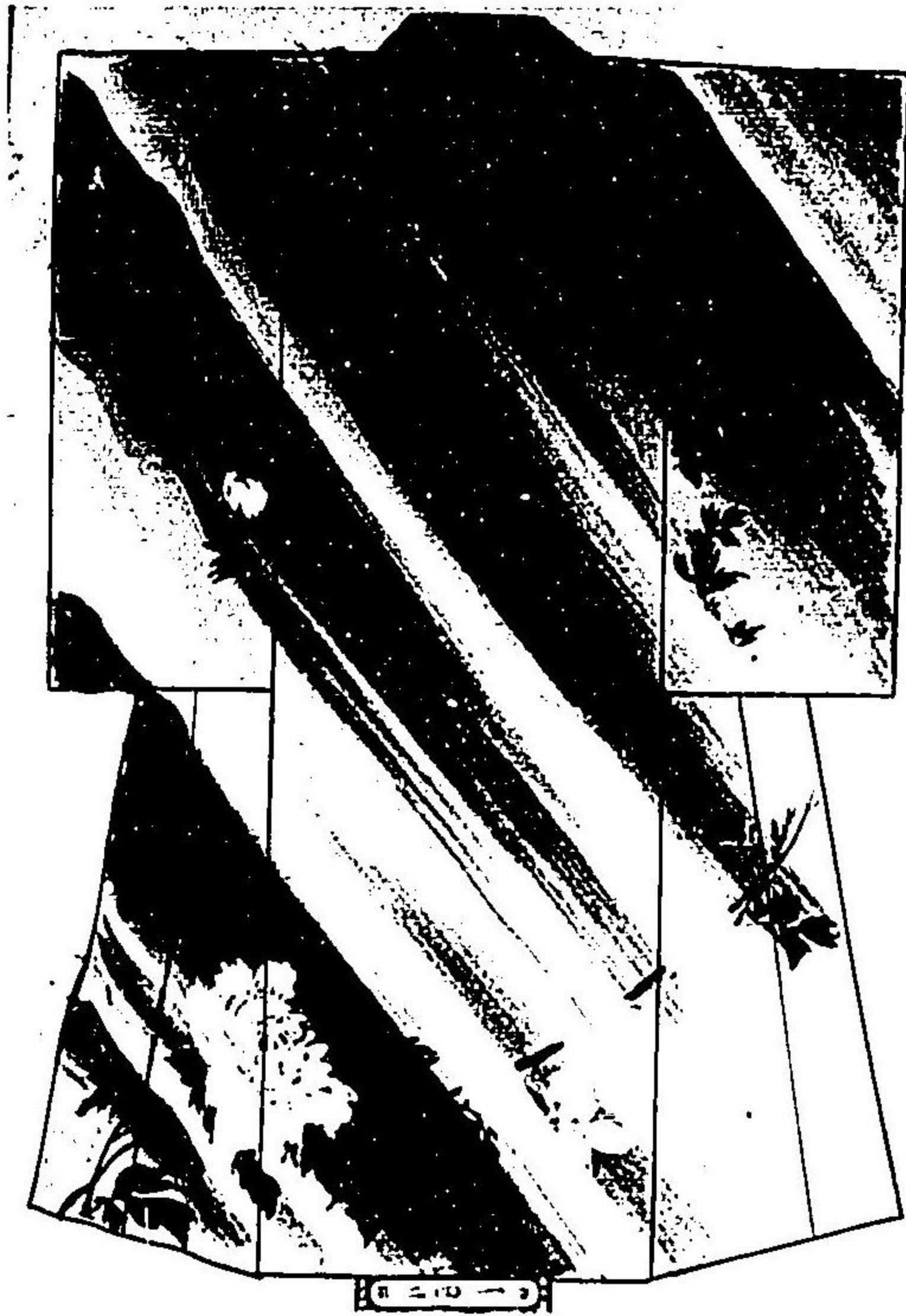

四十六



四十五

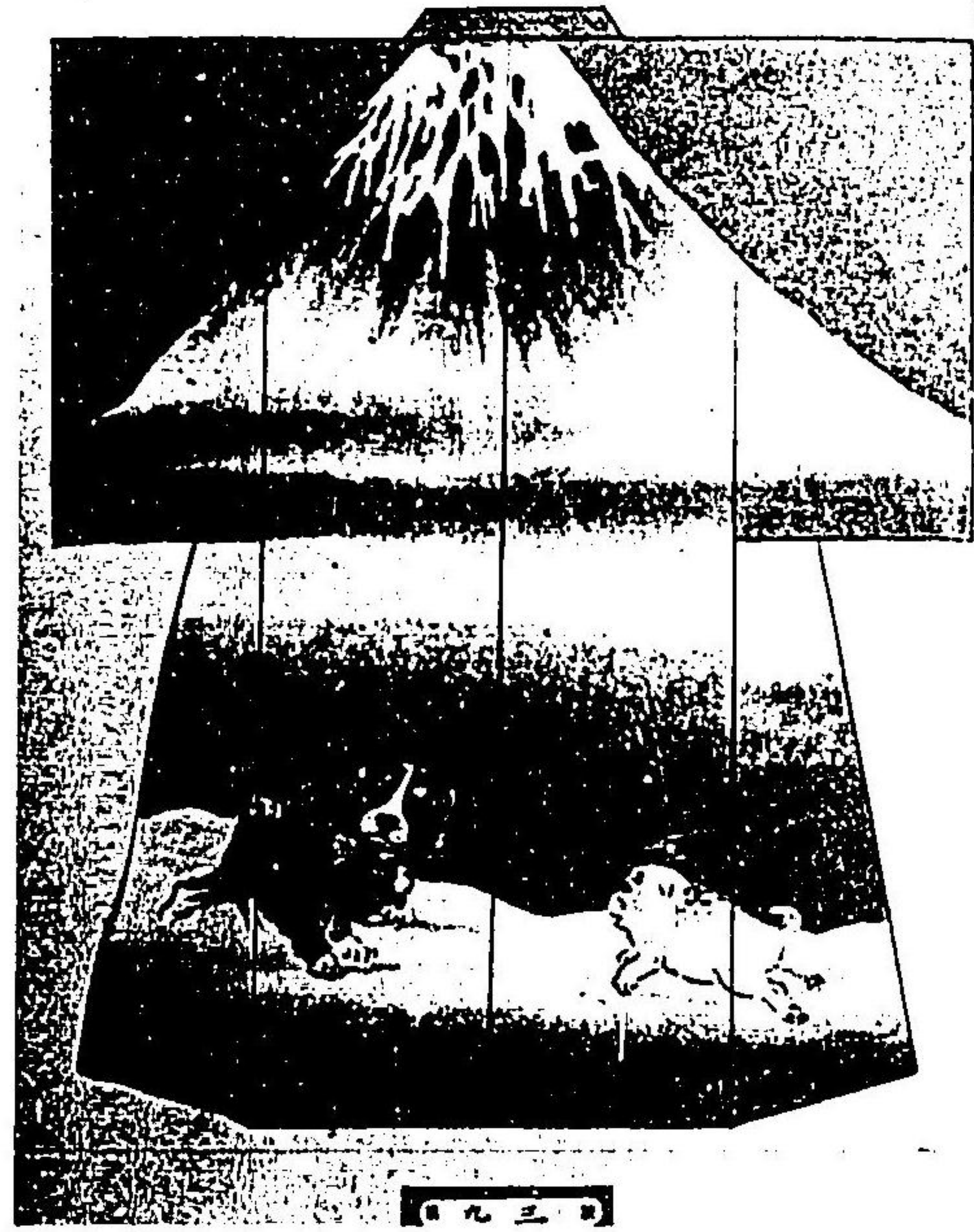

雪戲

四十七



四十五

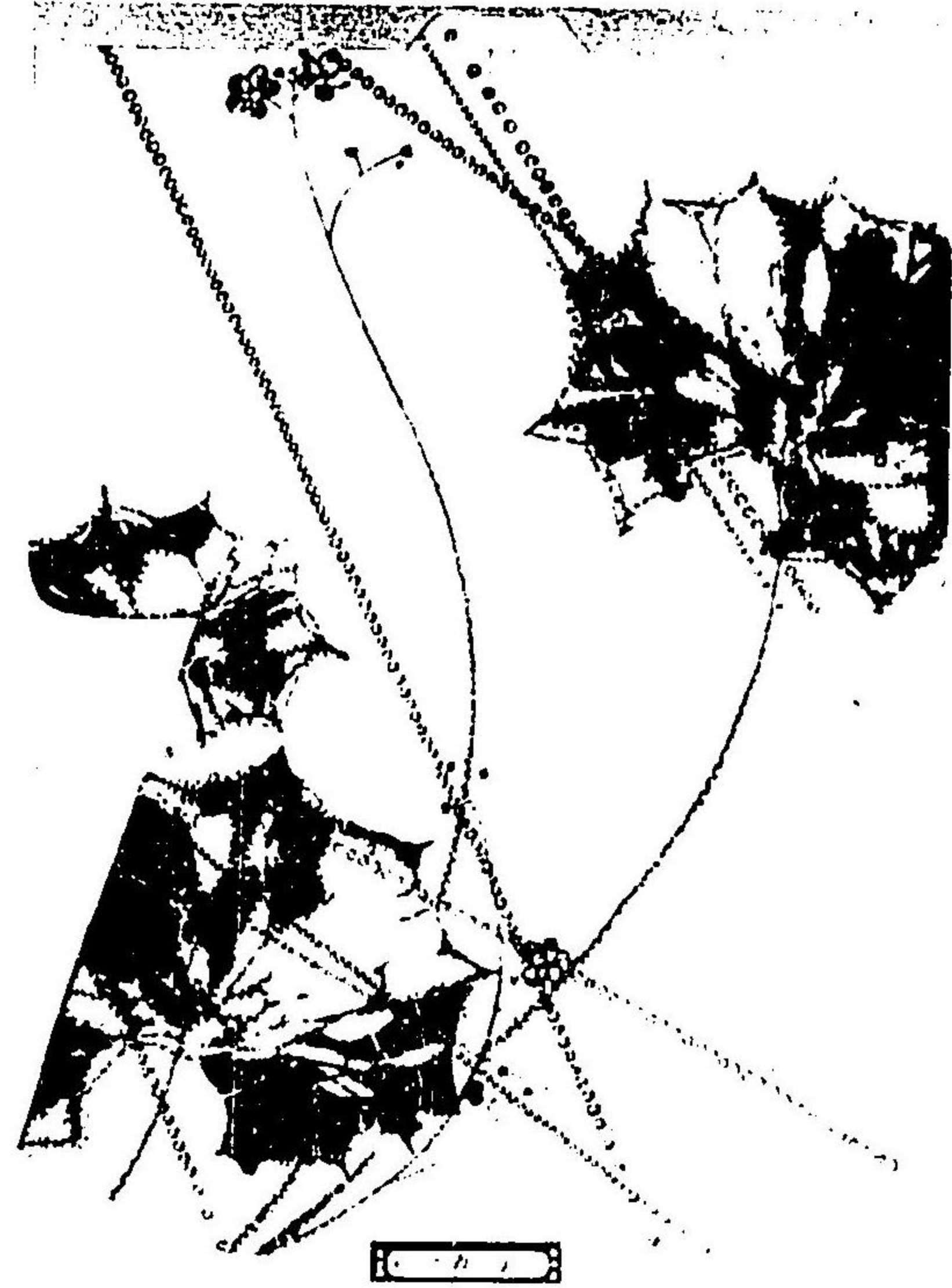

五十



四十八

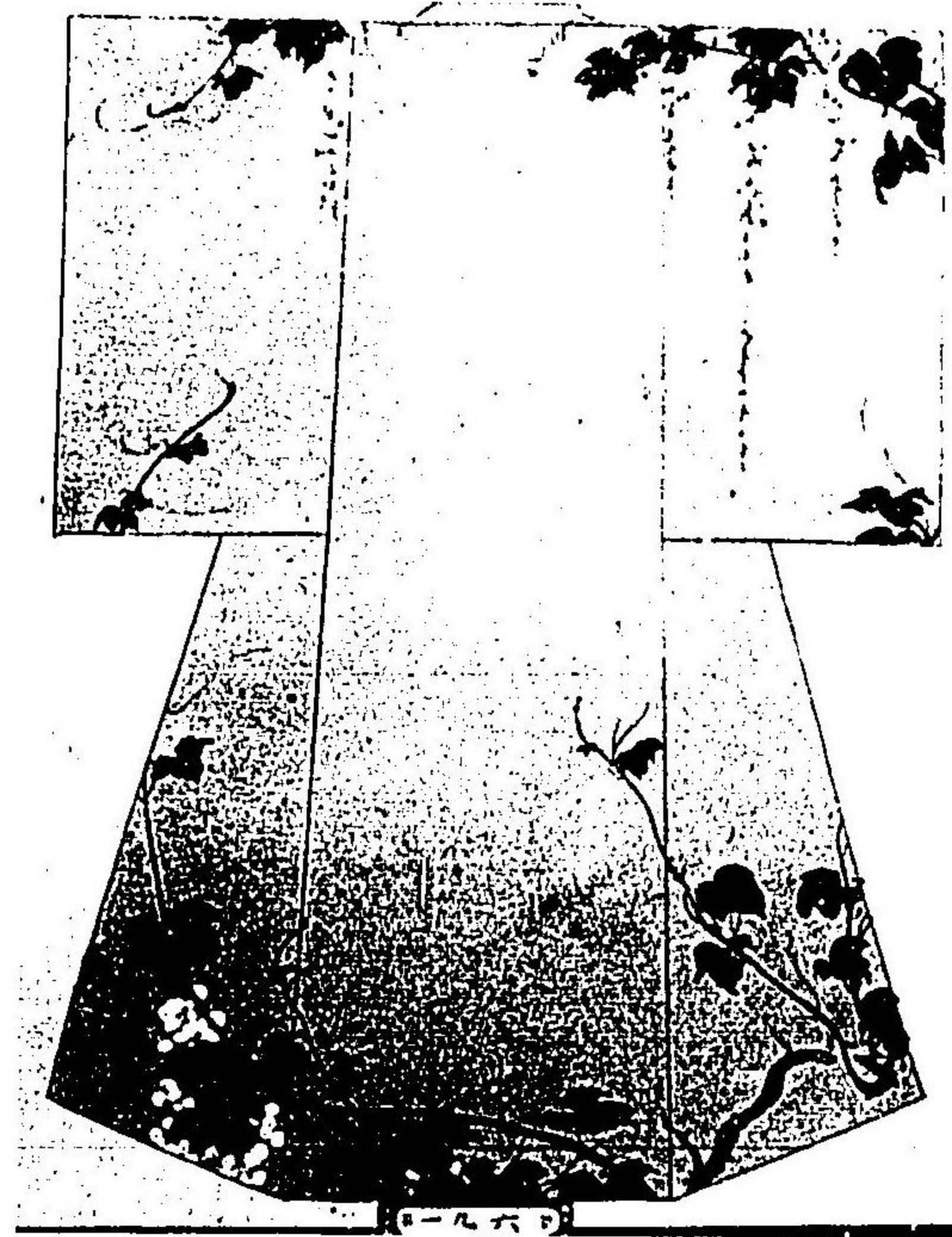

五十一

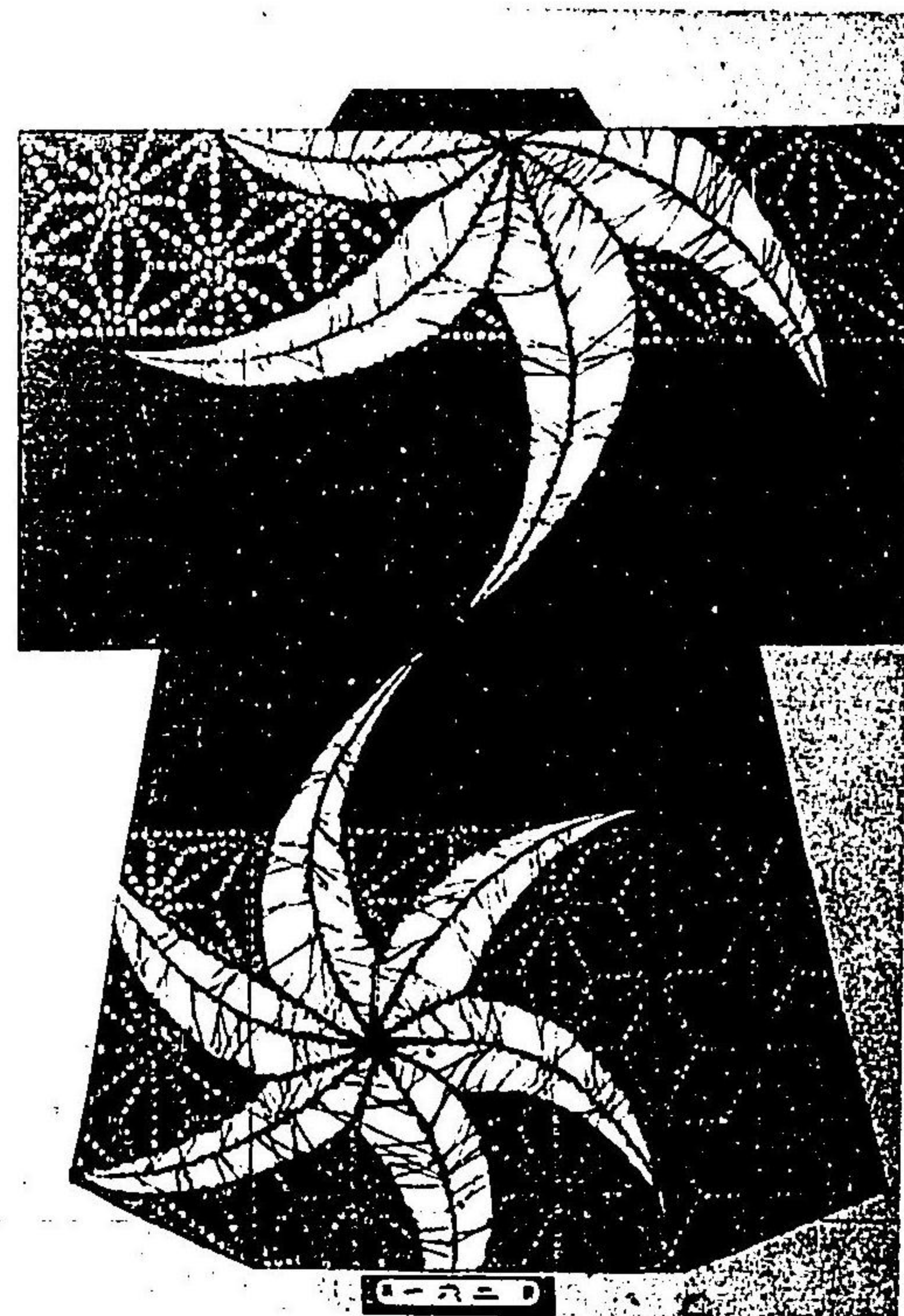

四十九



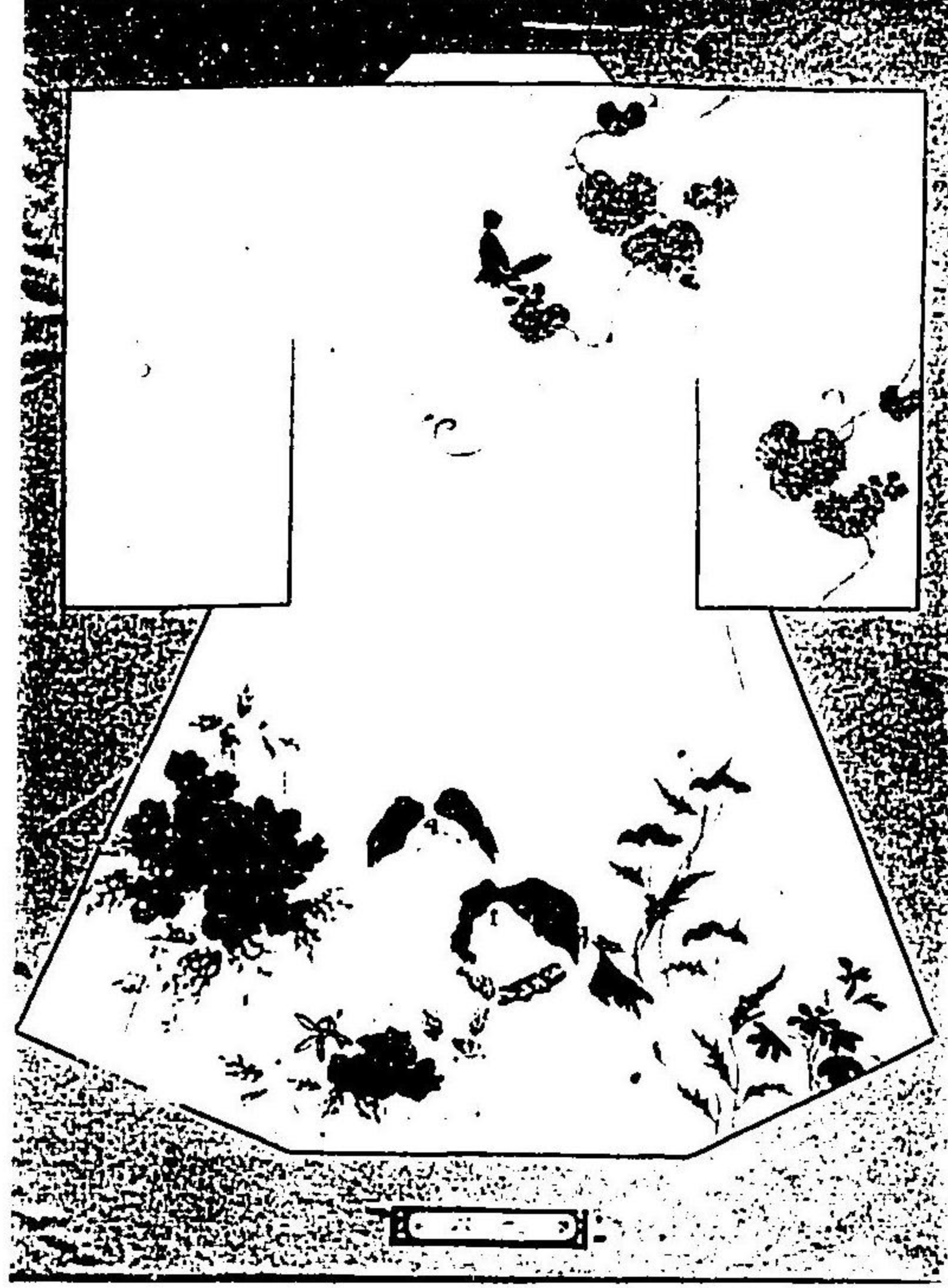

五十四

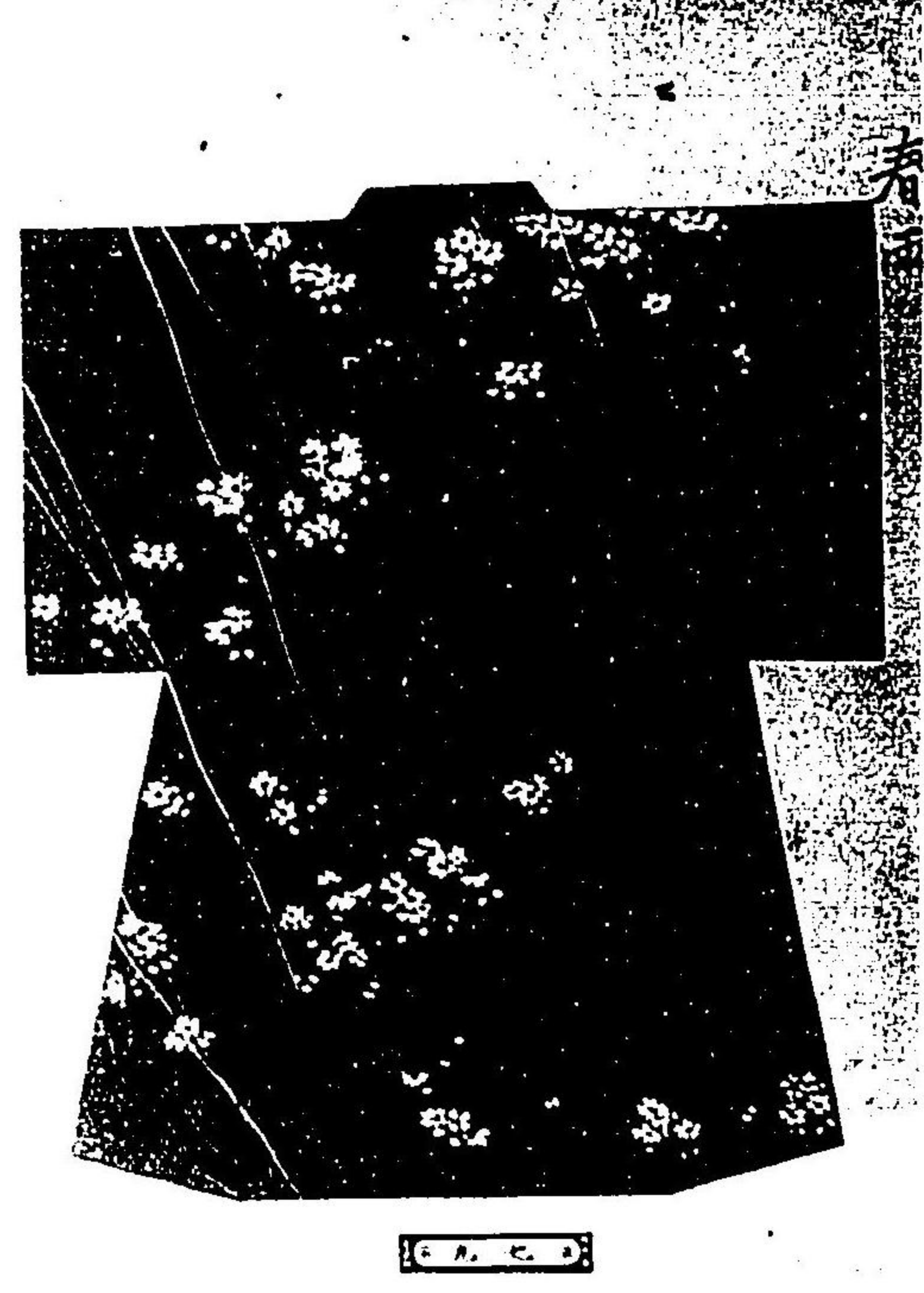

五十二



五十五



五十三

五十八  
赤輪



五十八

五十六



五十六

五十九



五十九

五十七

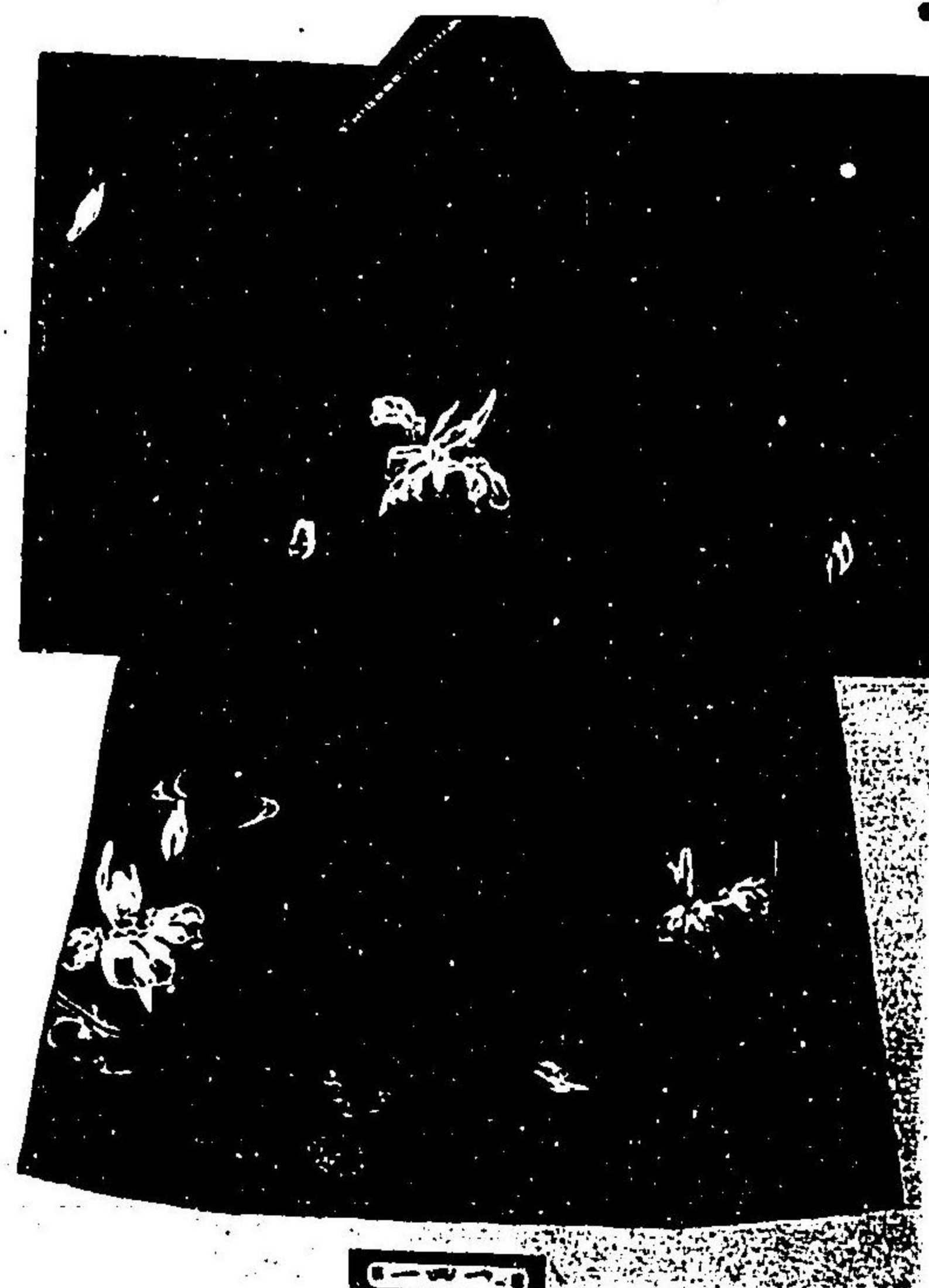

五十七

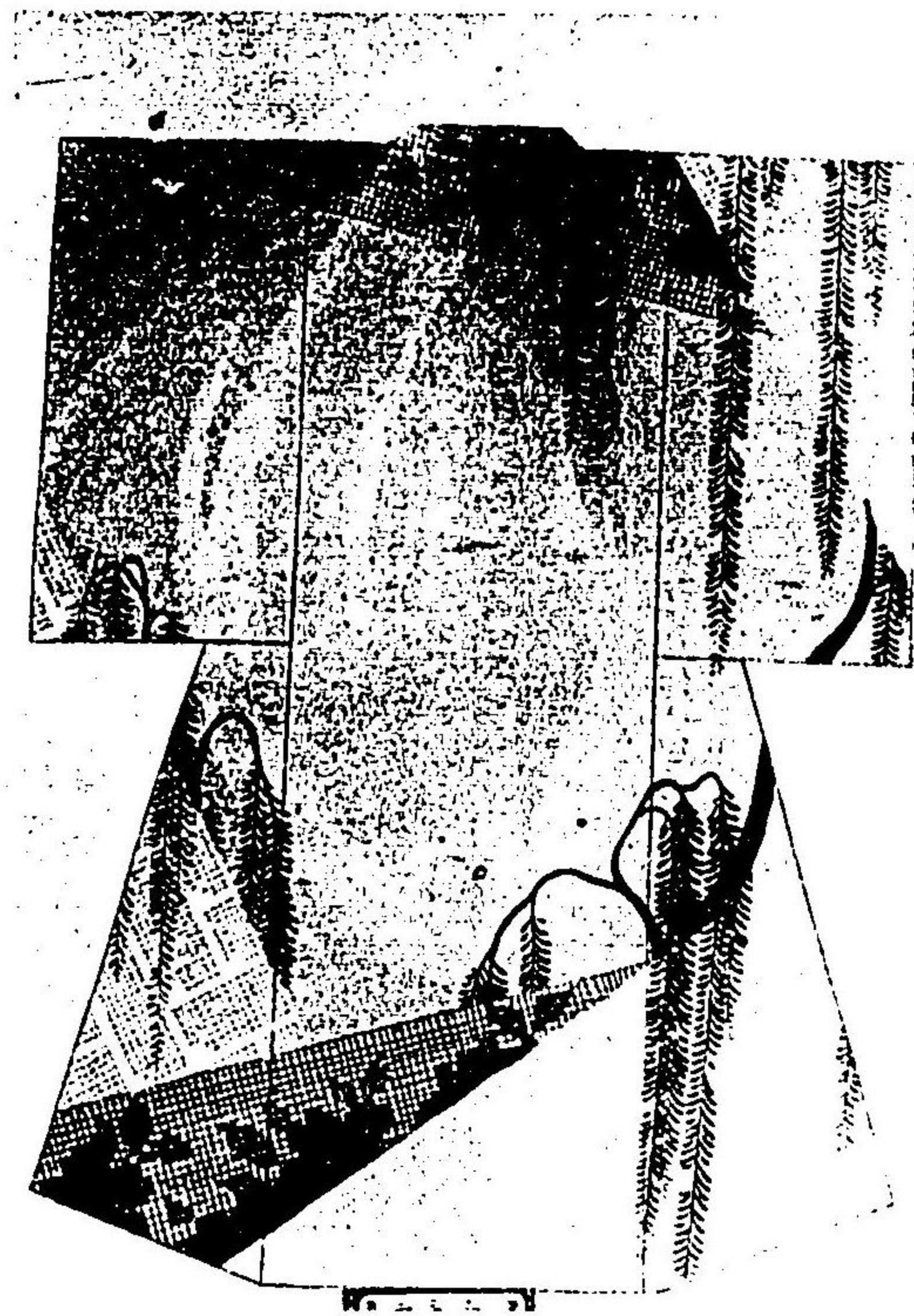

六十二



六十一



六十三



六十一

折尾屋



六十六

1880



六十四

1880



六十七

1880



六十五

1880

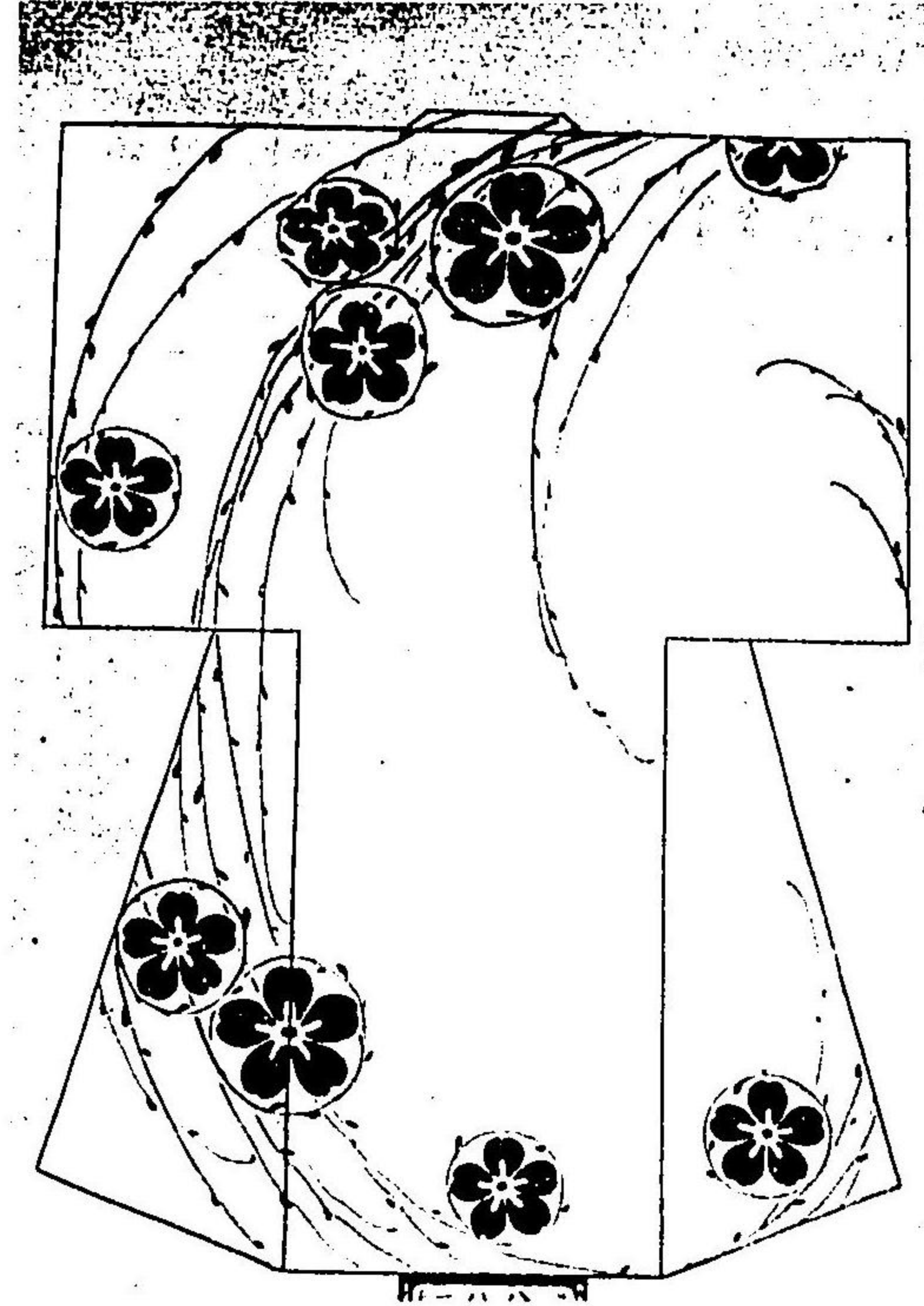

七十



六十八

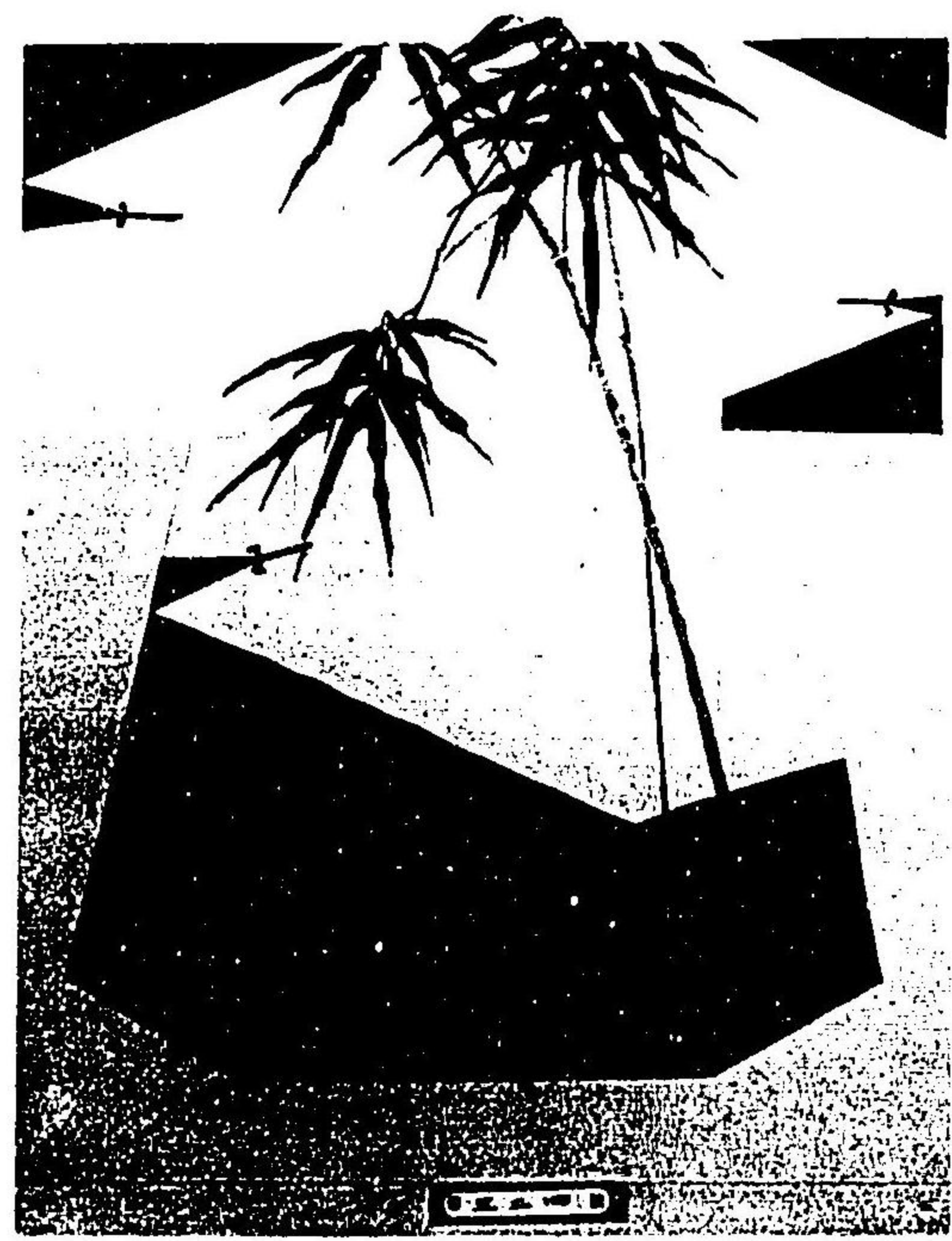

七十一

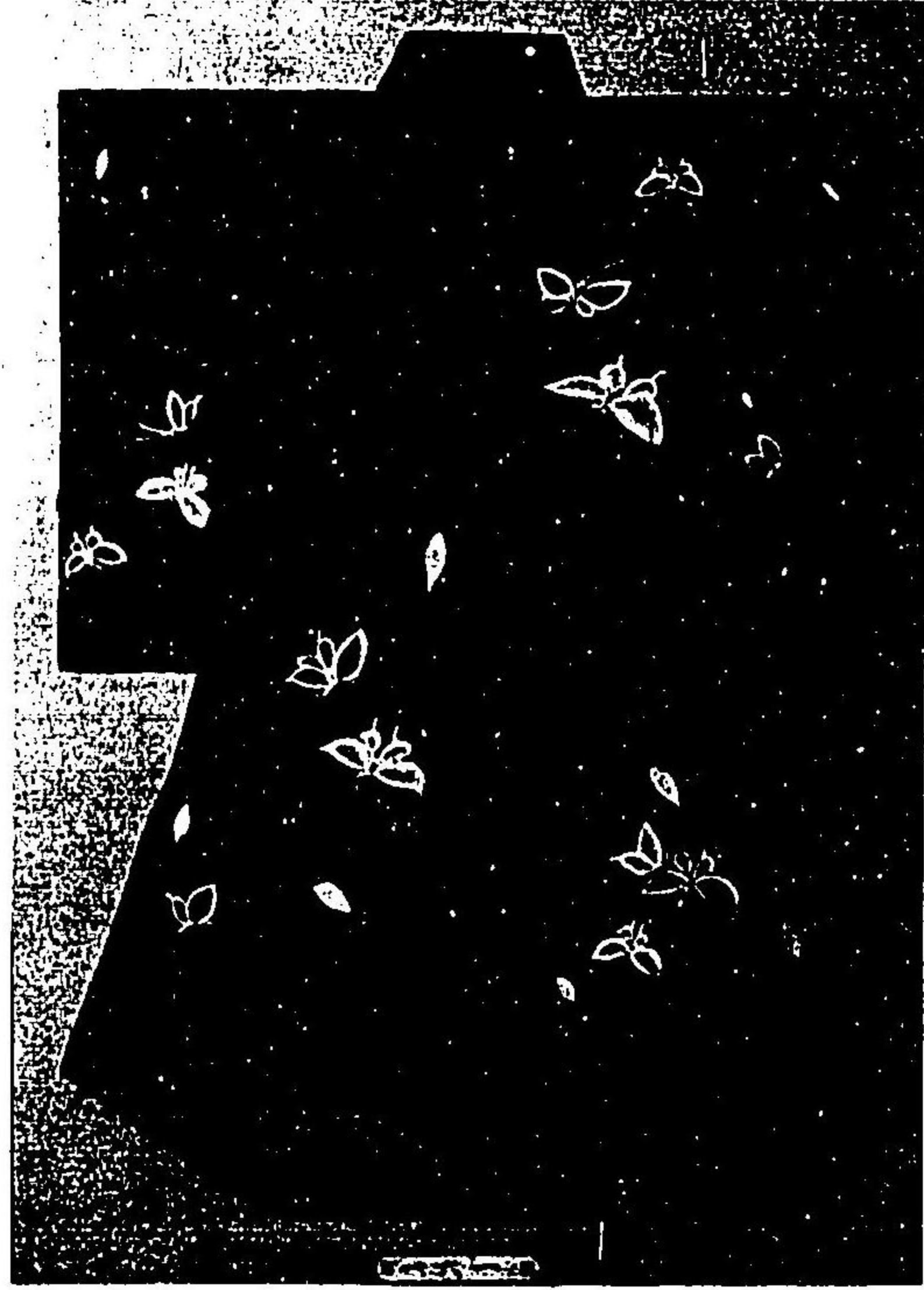

六十九



七十四



七十二



七十五

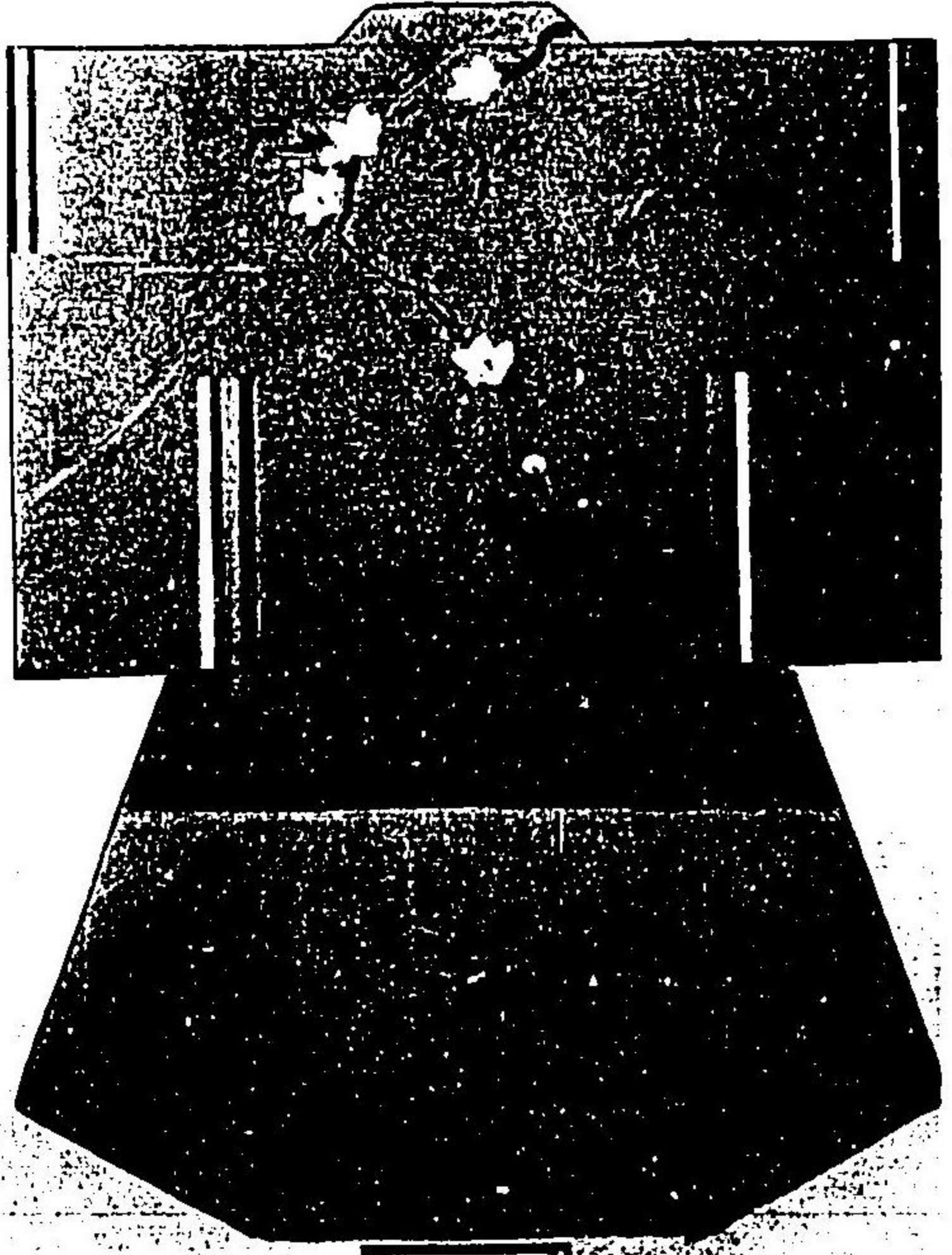

七十三

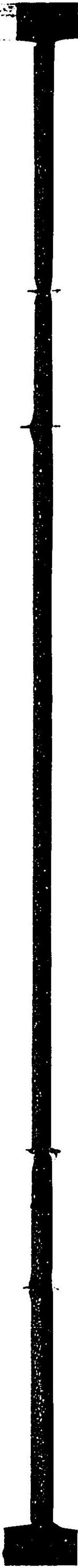

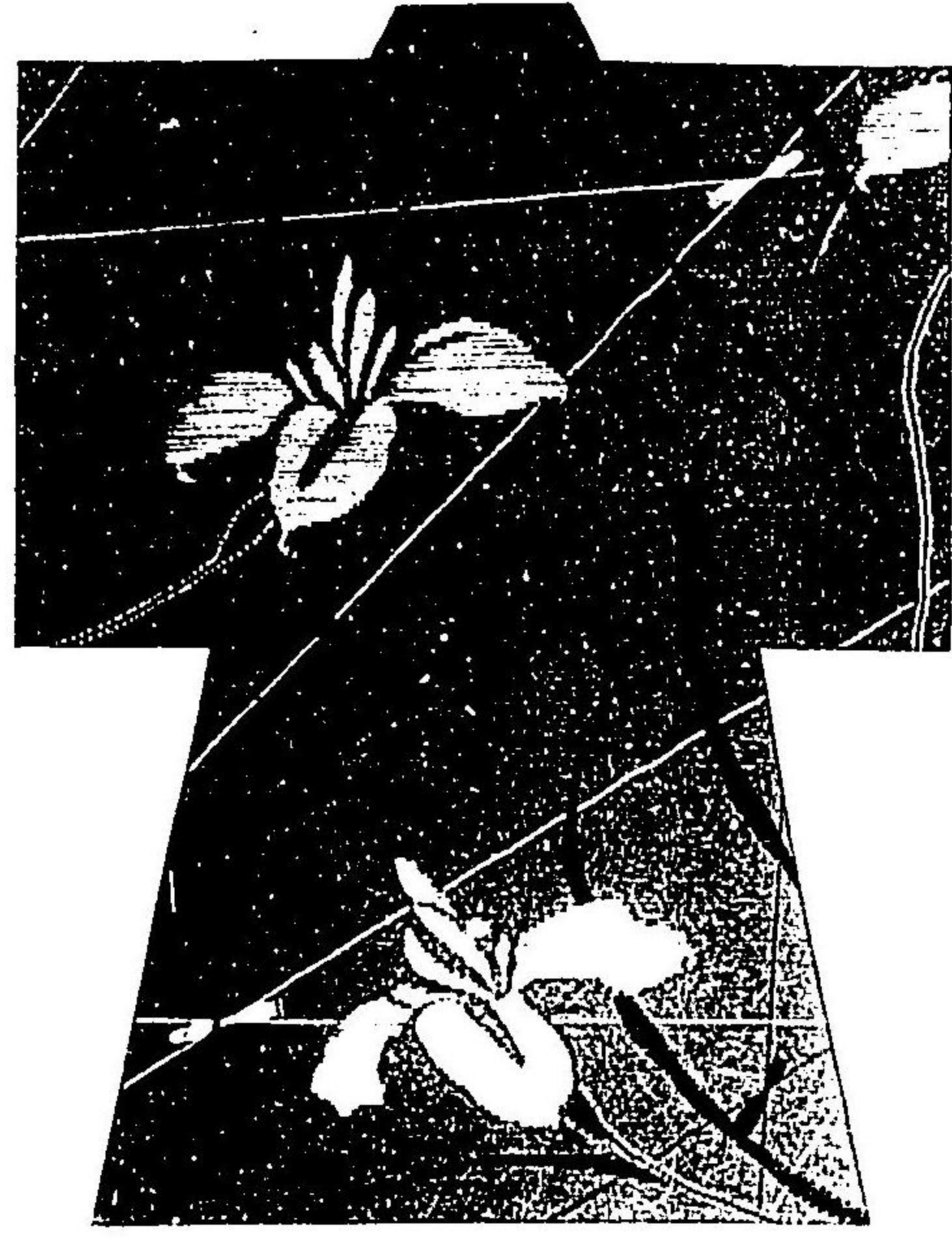

七十四



七十二



七十五

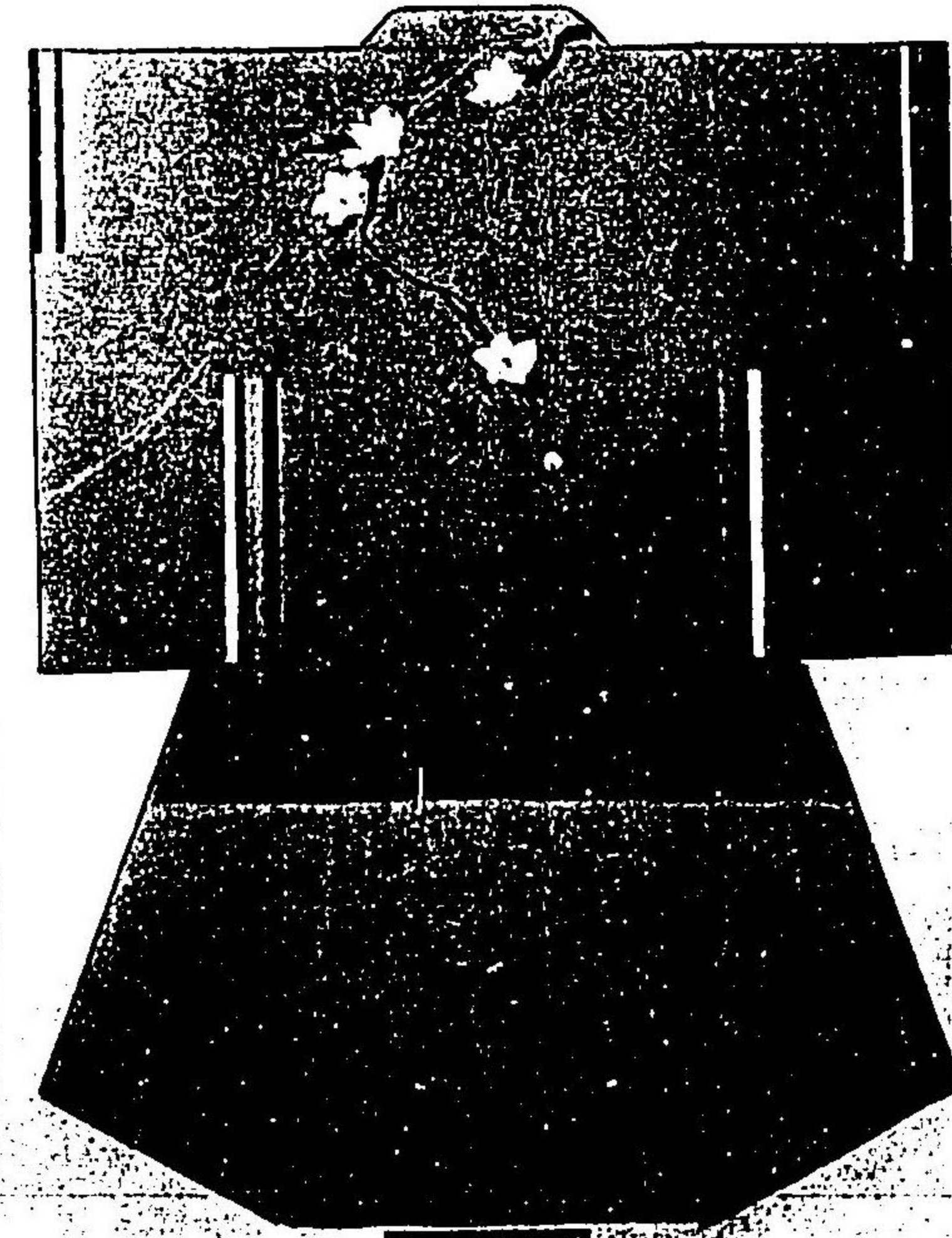

七十三

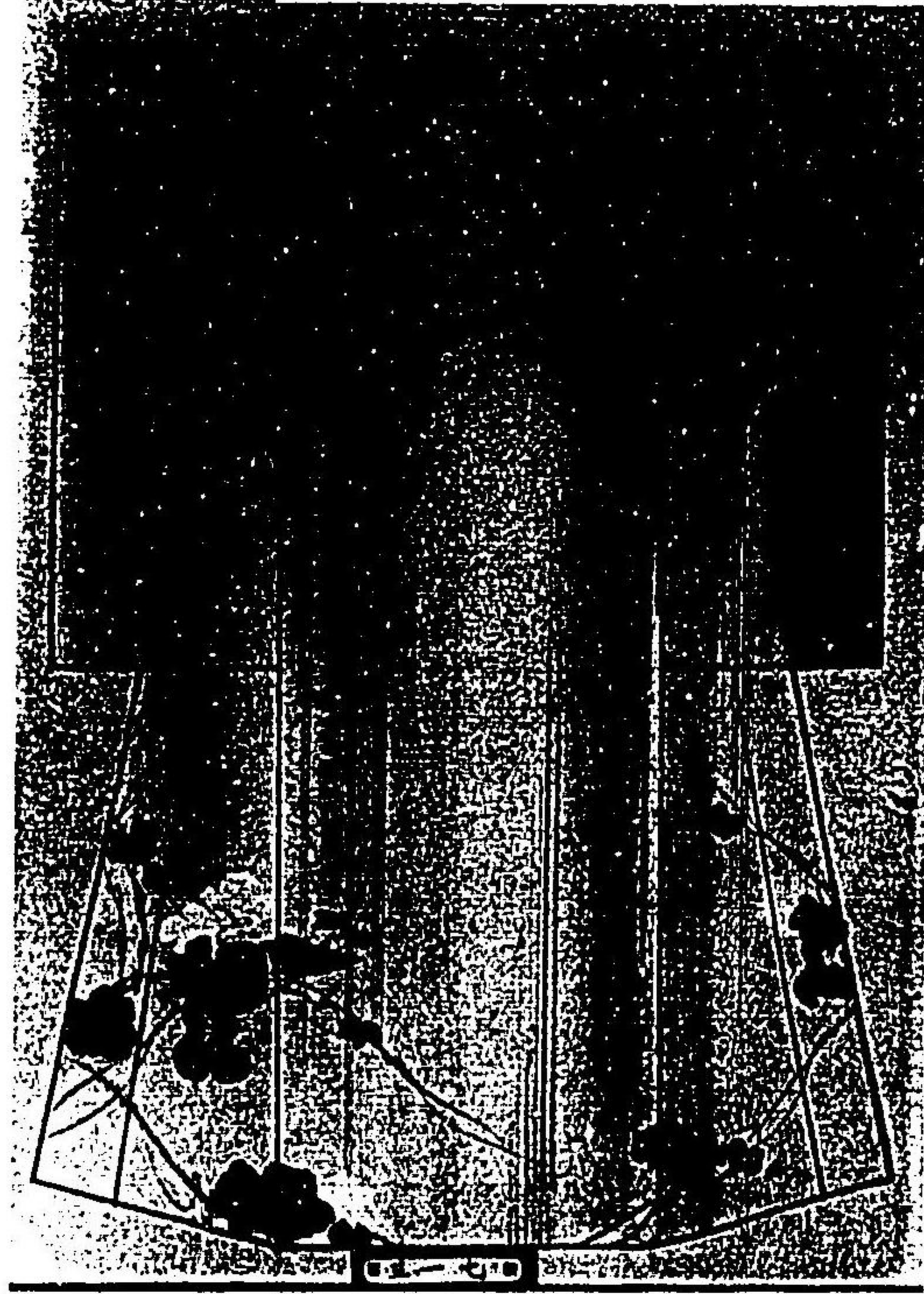

七十八



七十六



七十九

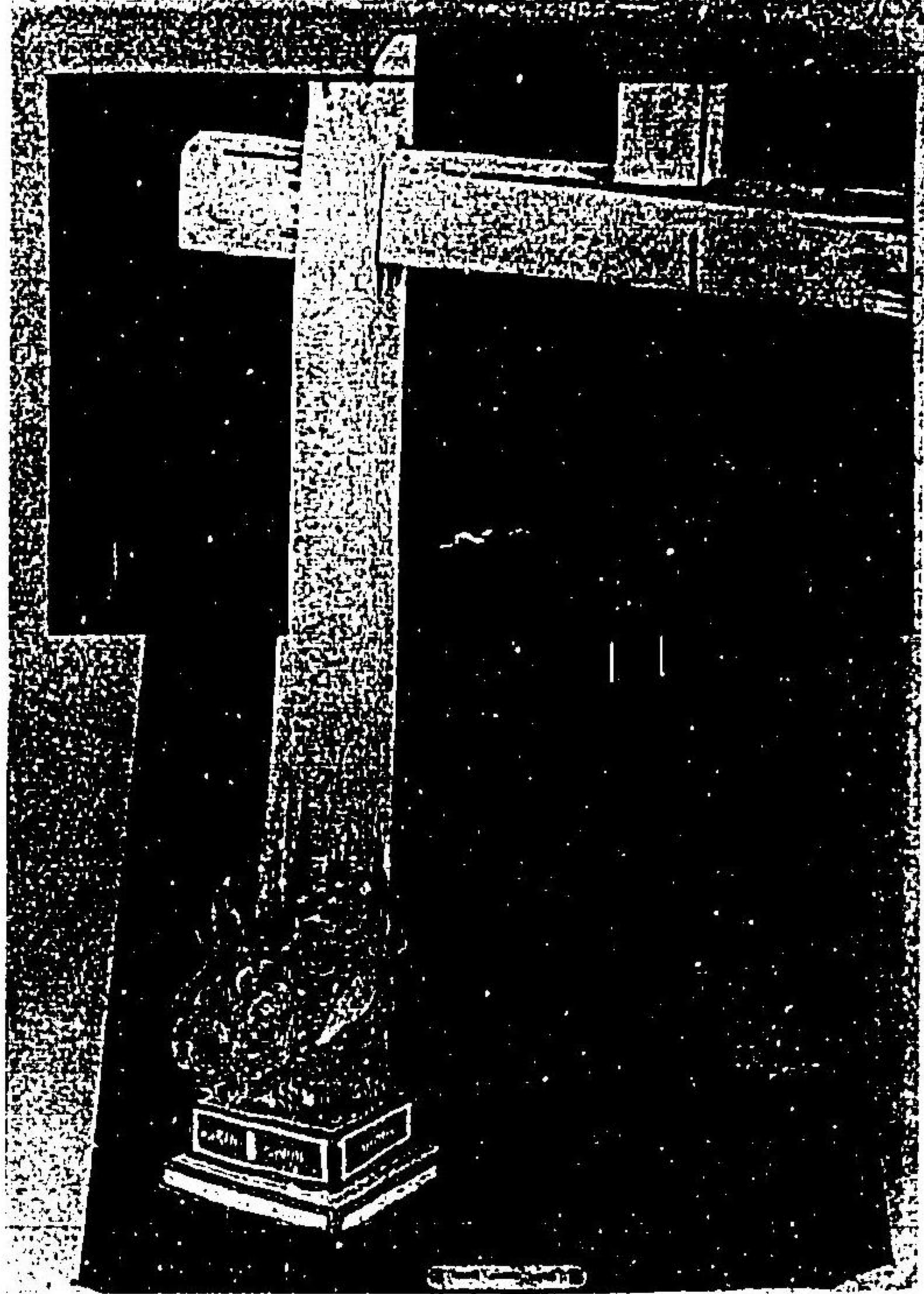

七十七

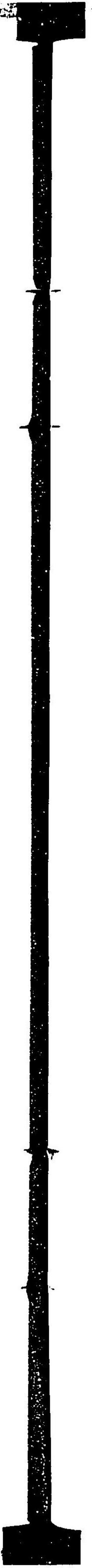





八十二  
重着有脚

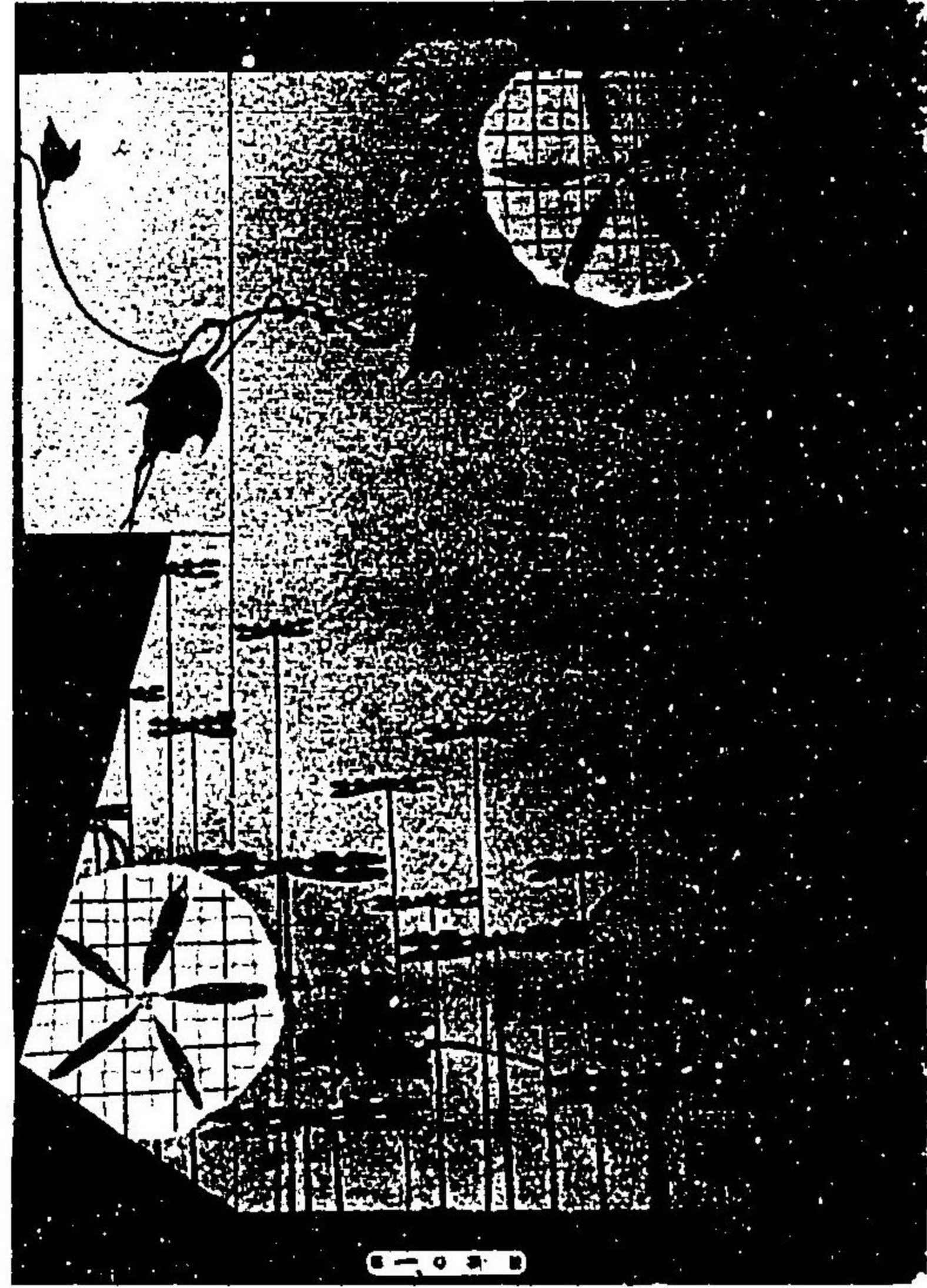

八十

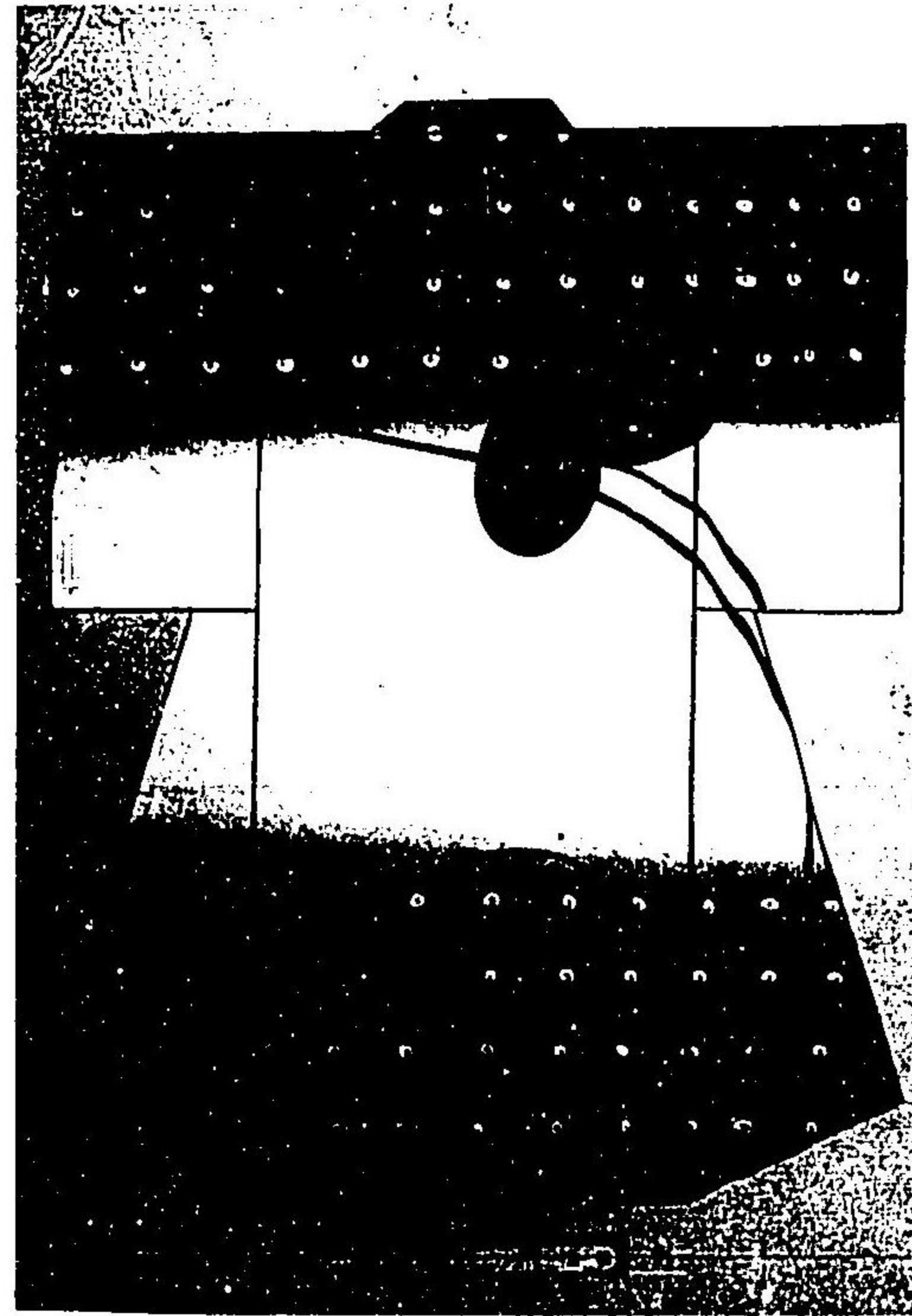

八十三

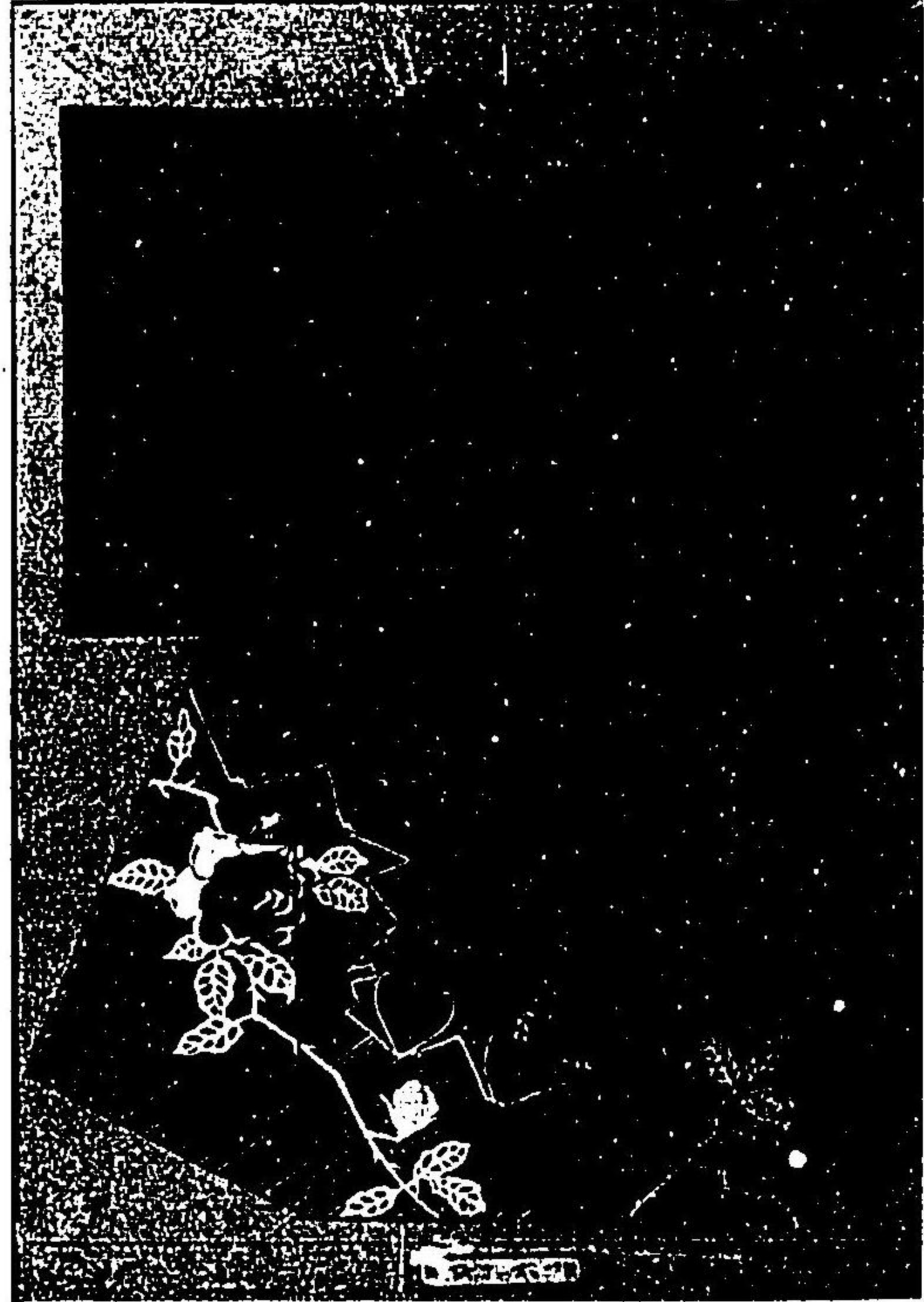

八十一



八十六

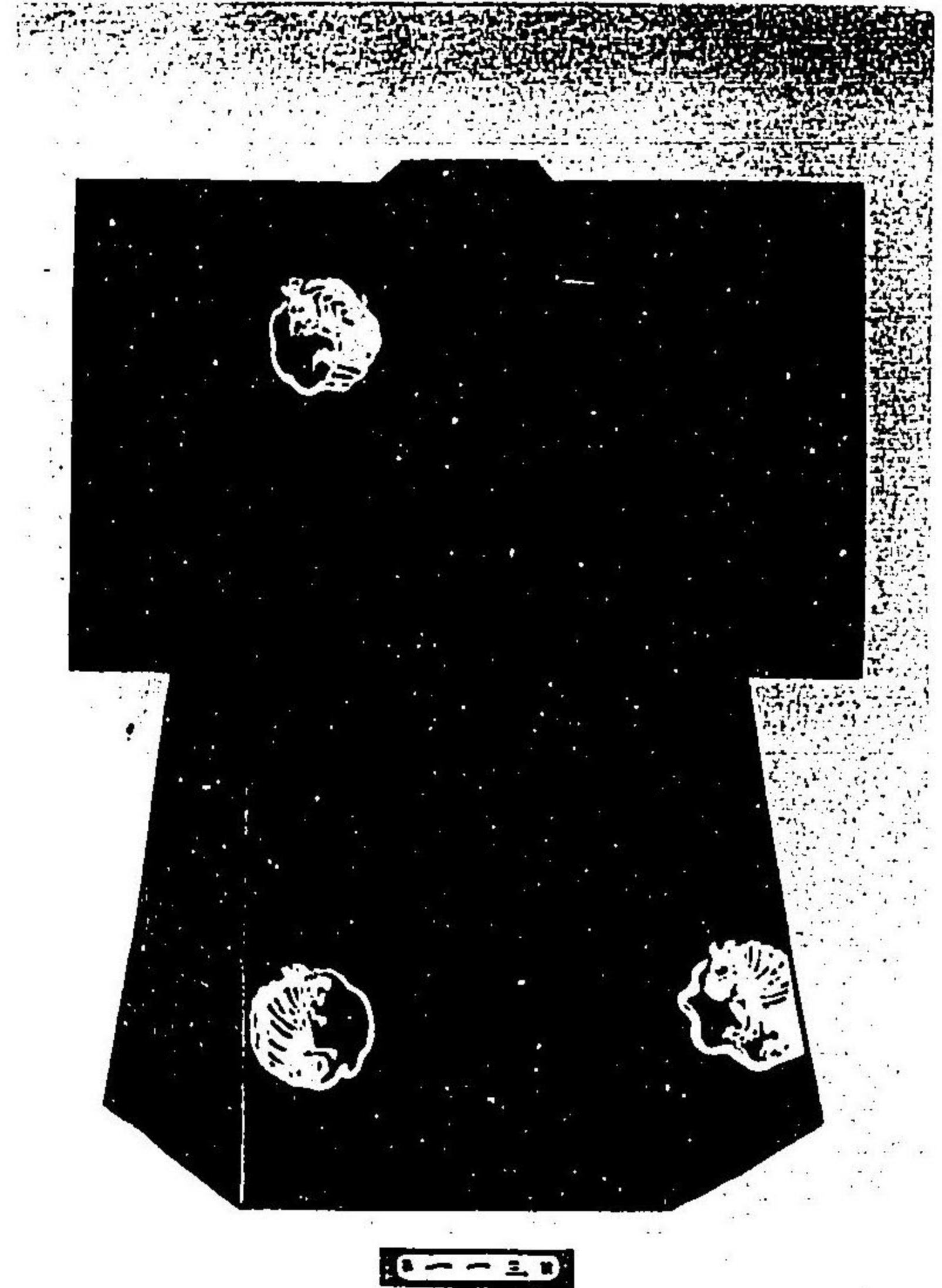

八十四



八十七

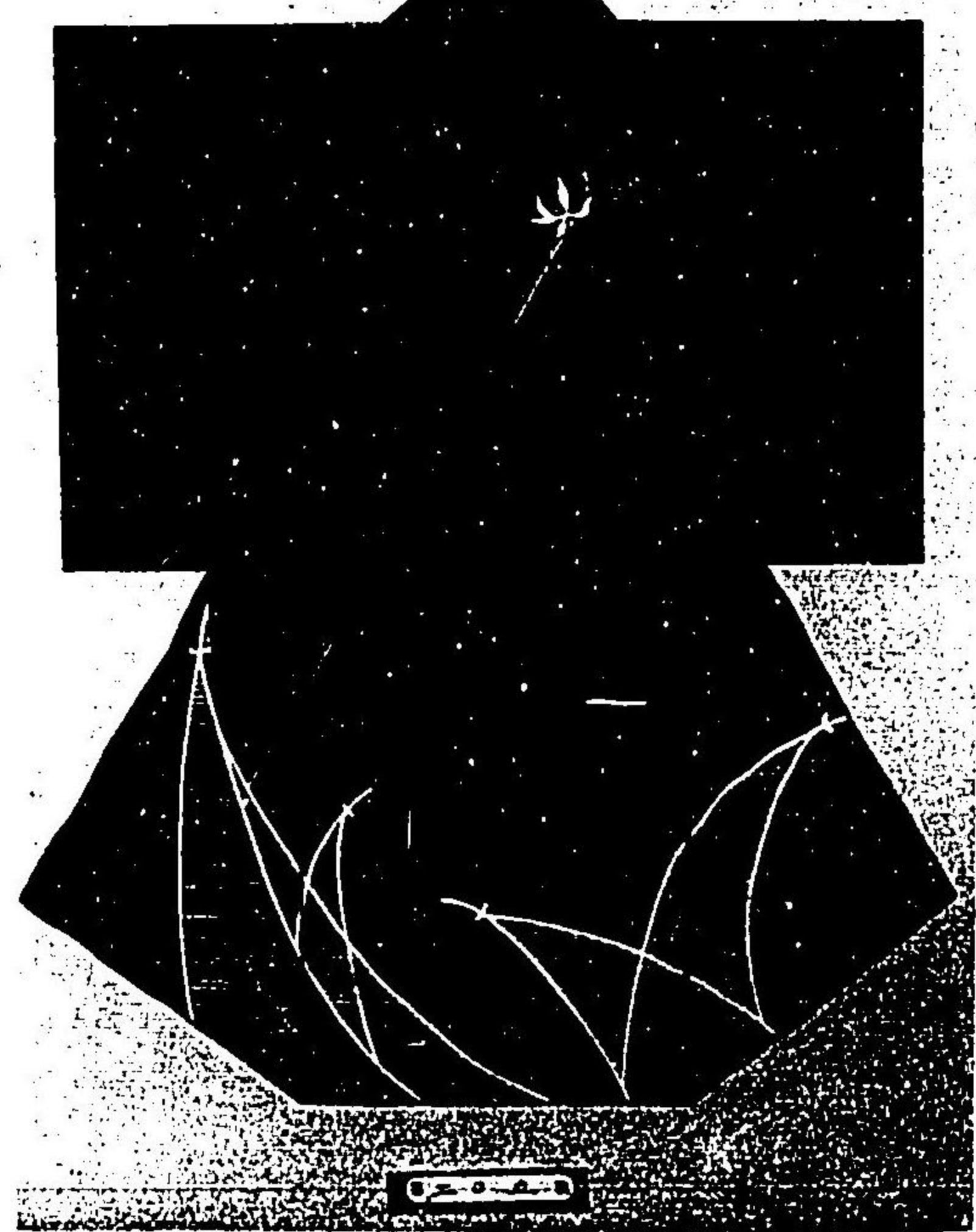

八十五



六五

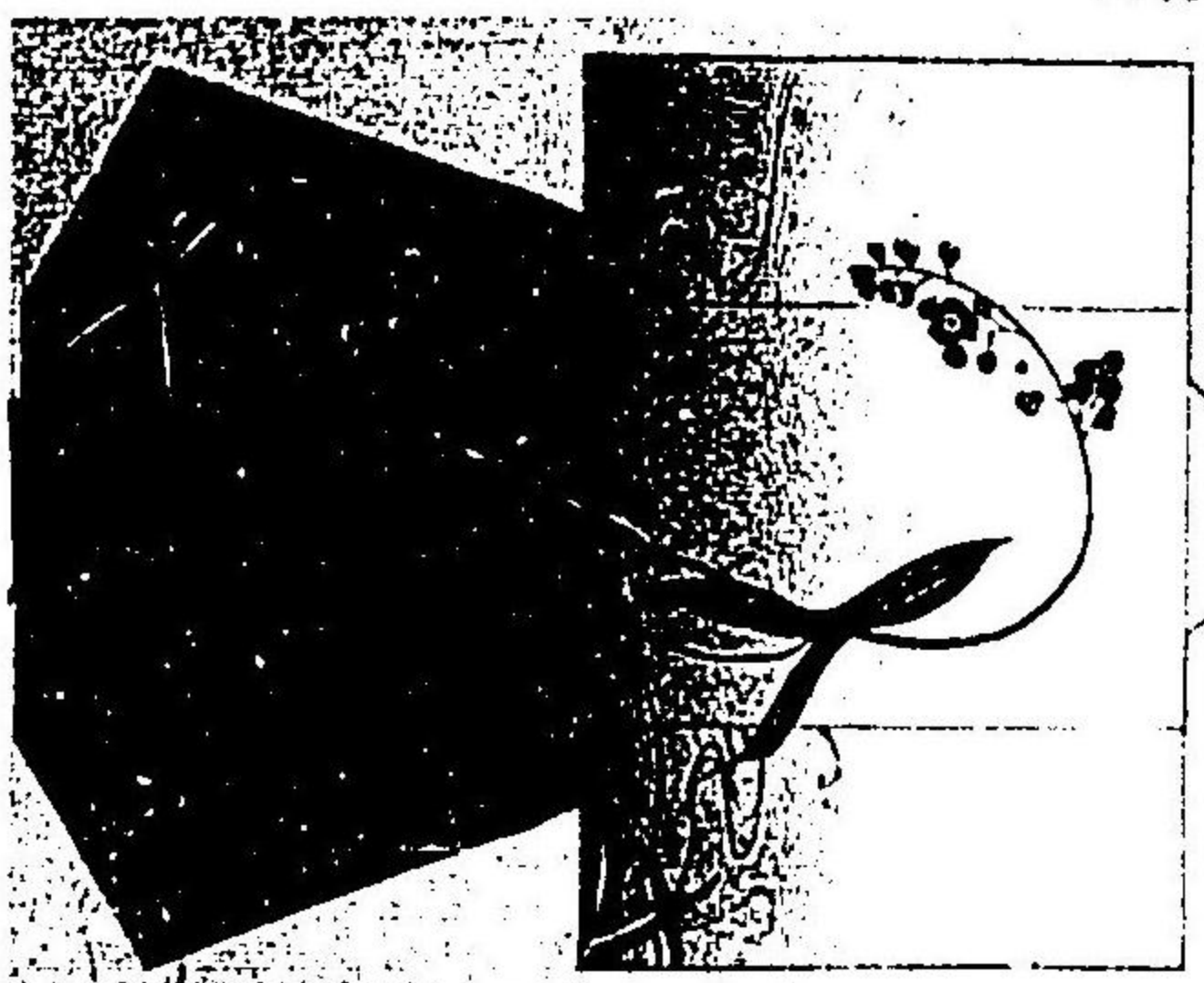

六三

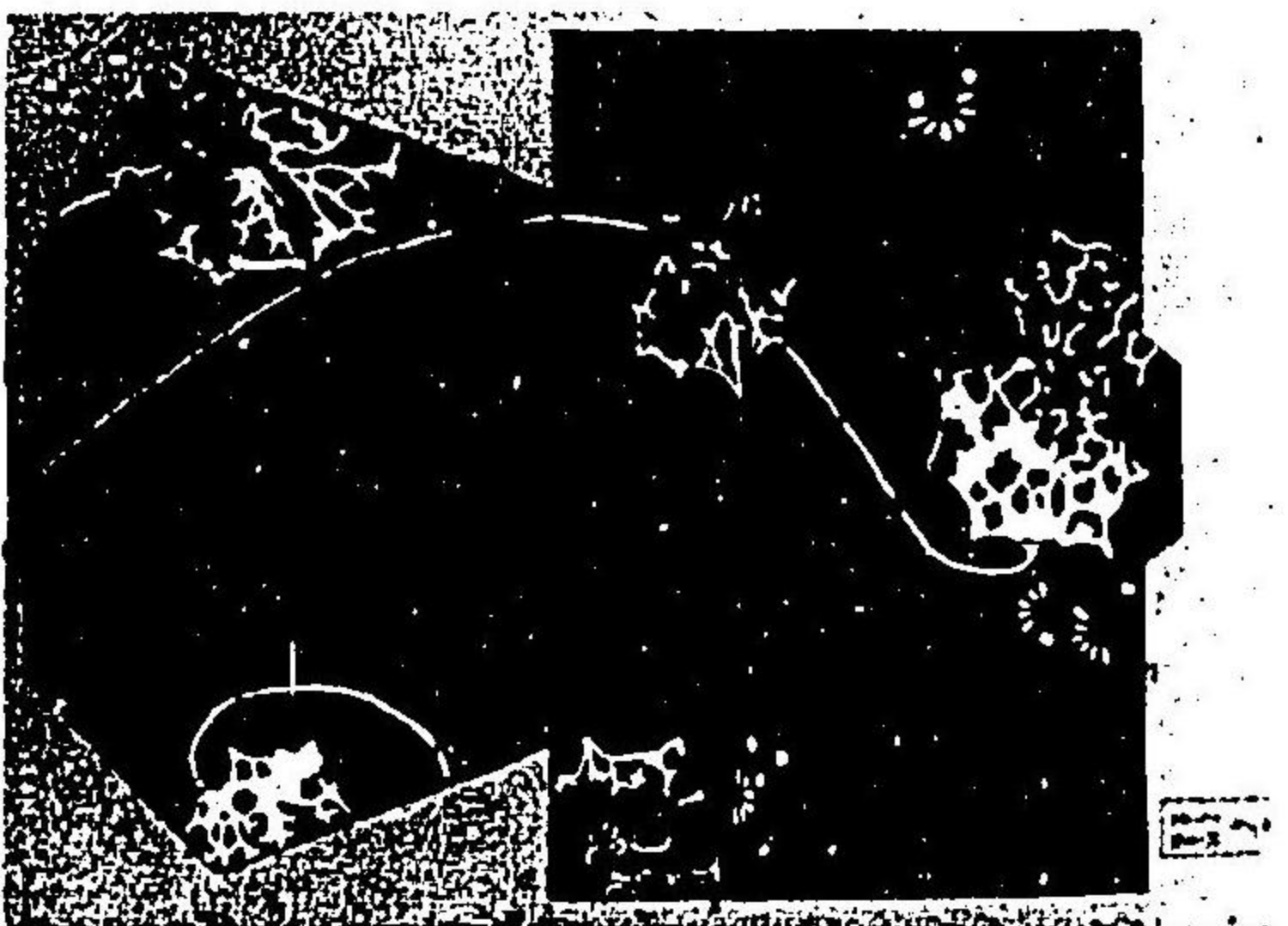

六一

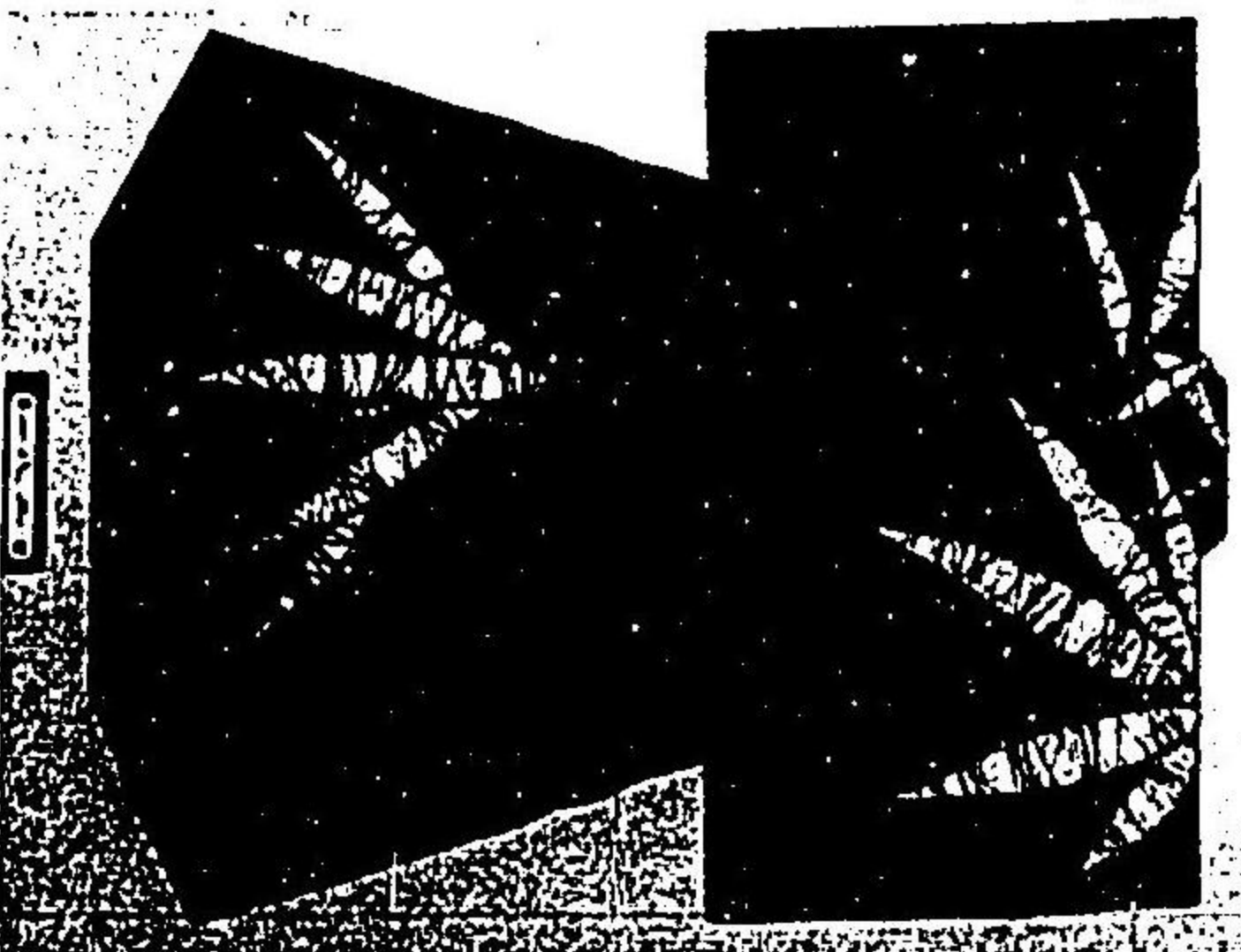

六九

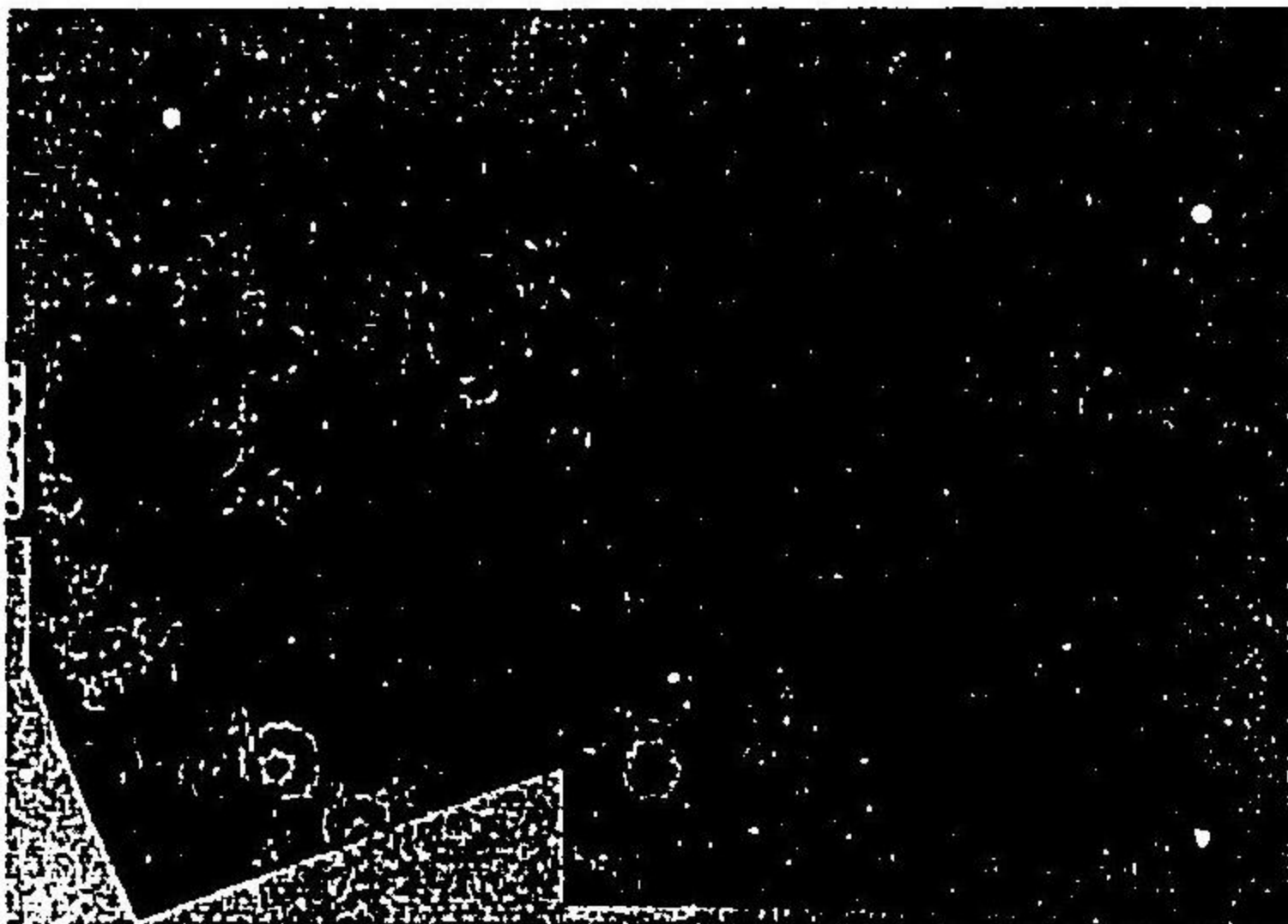

六四

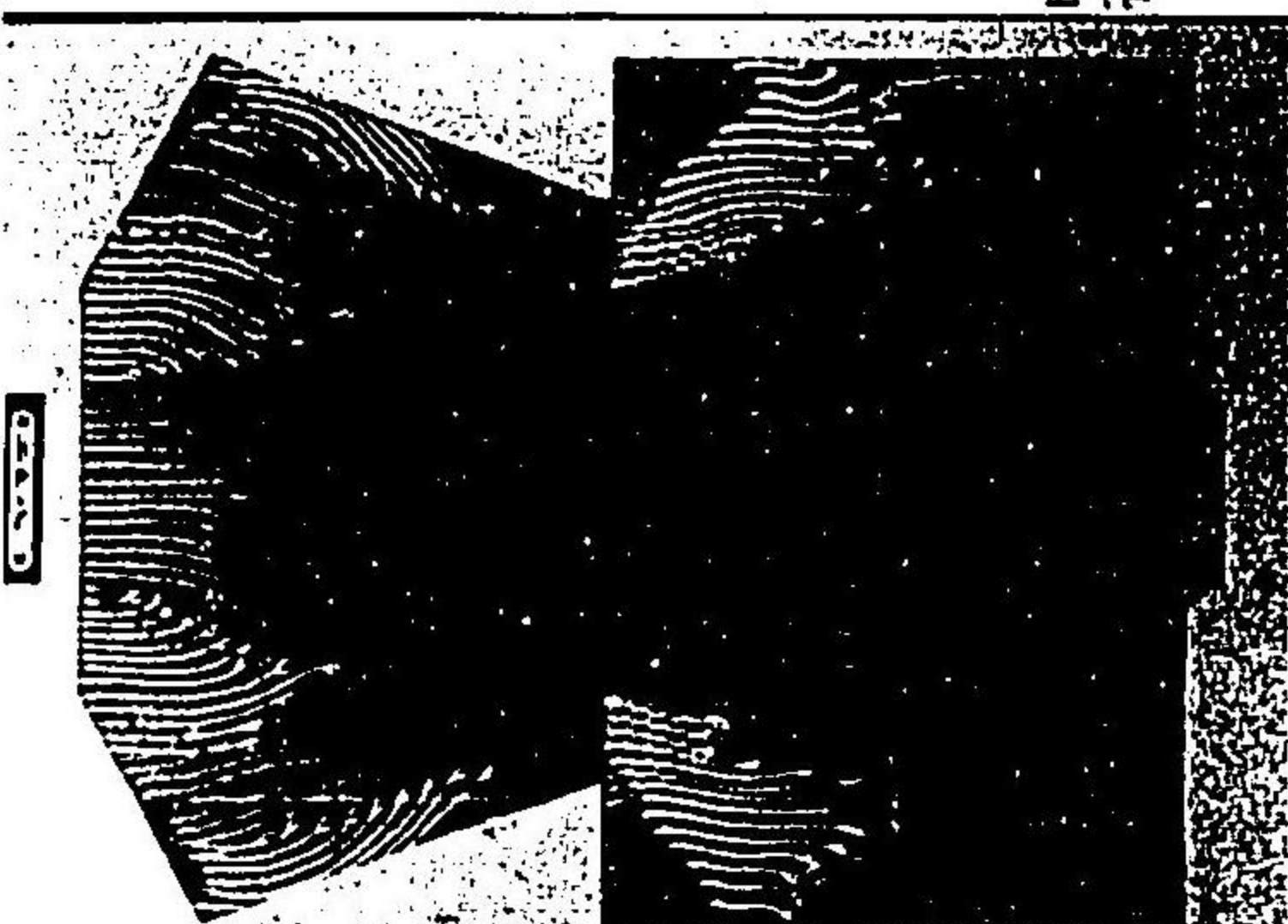

六二

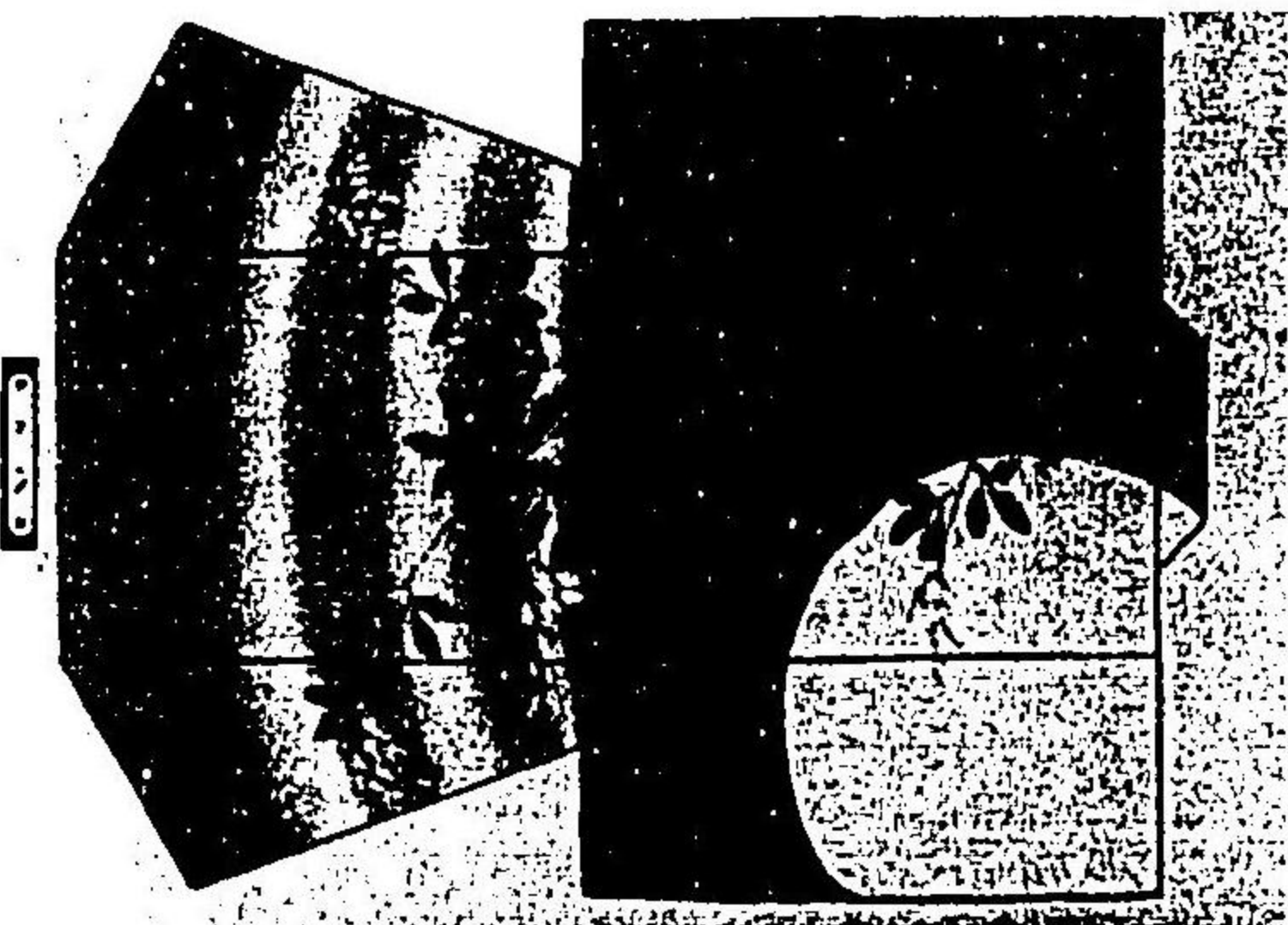

六八

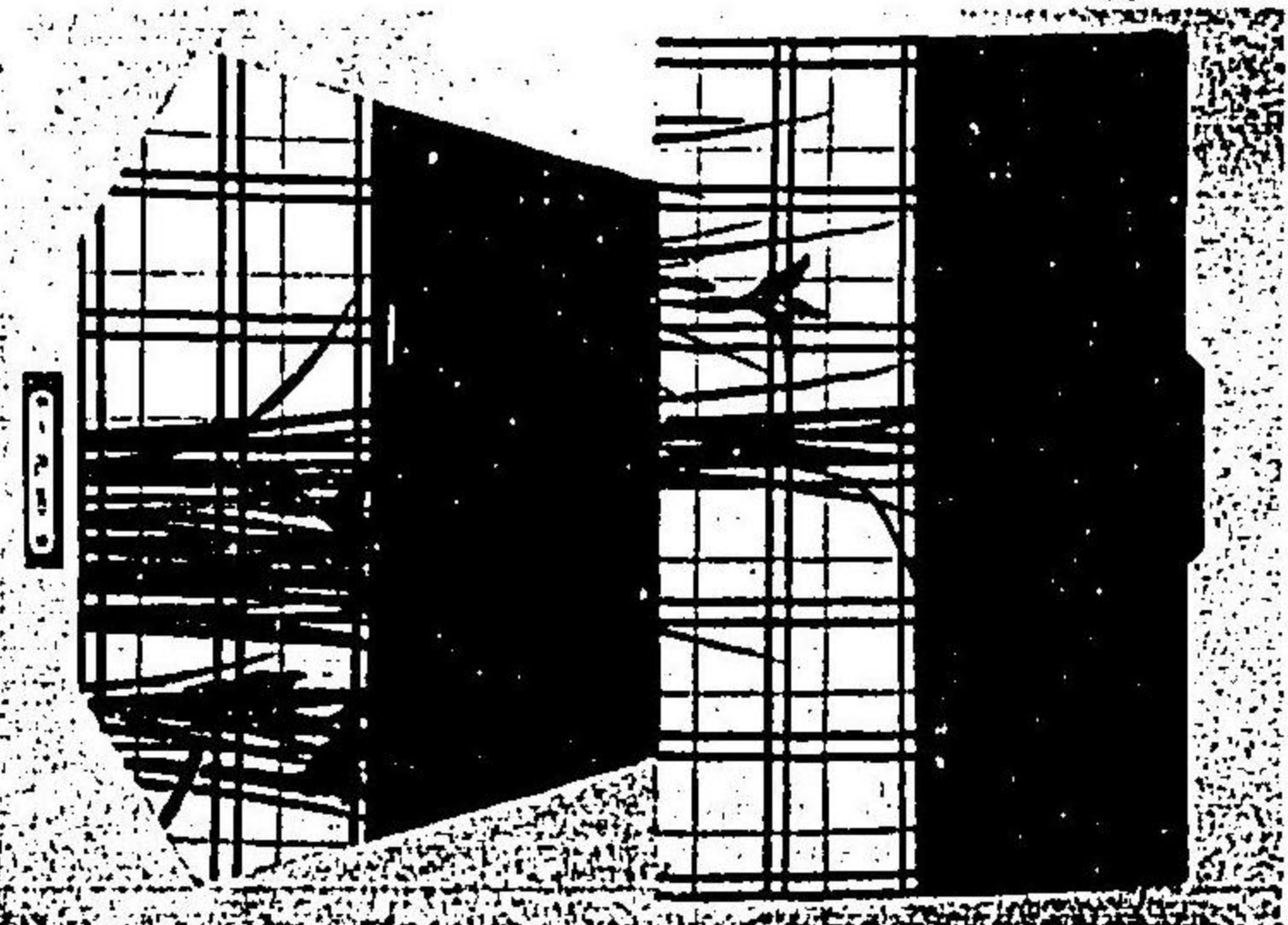

六六

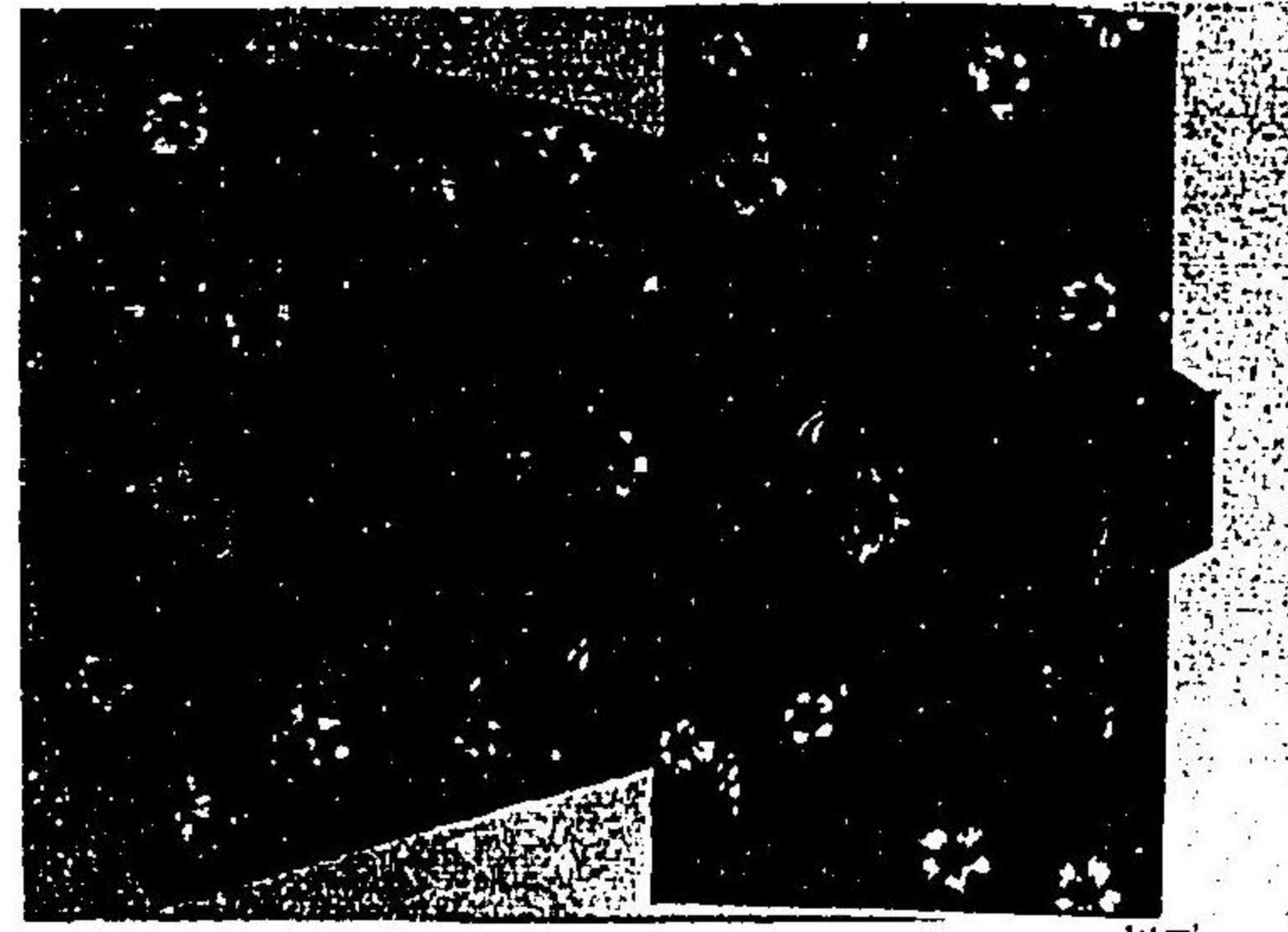

11

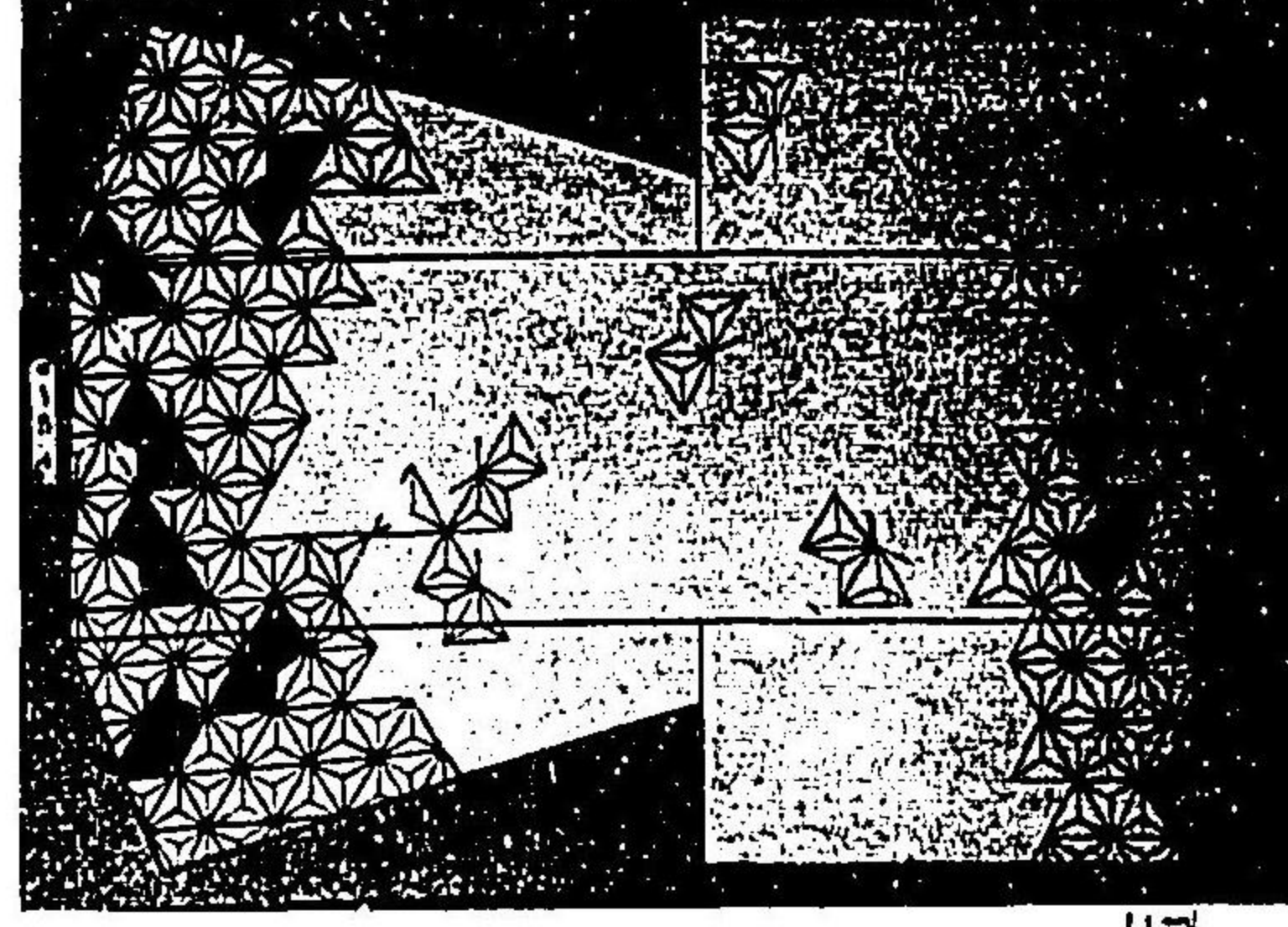

11

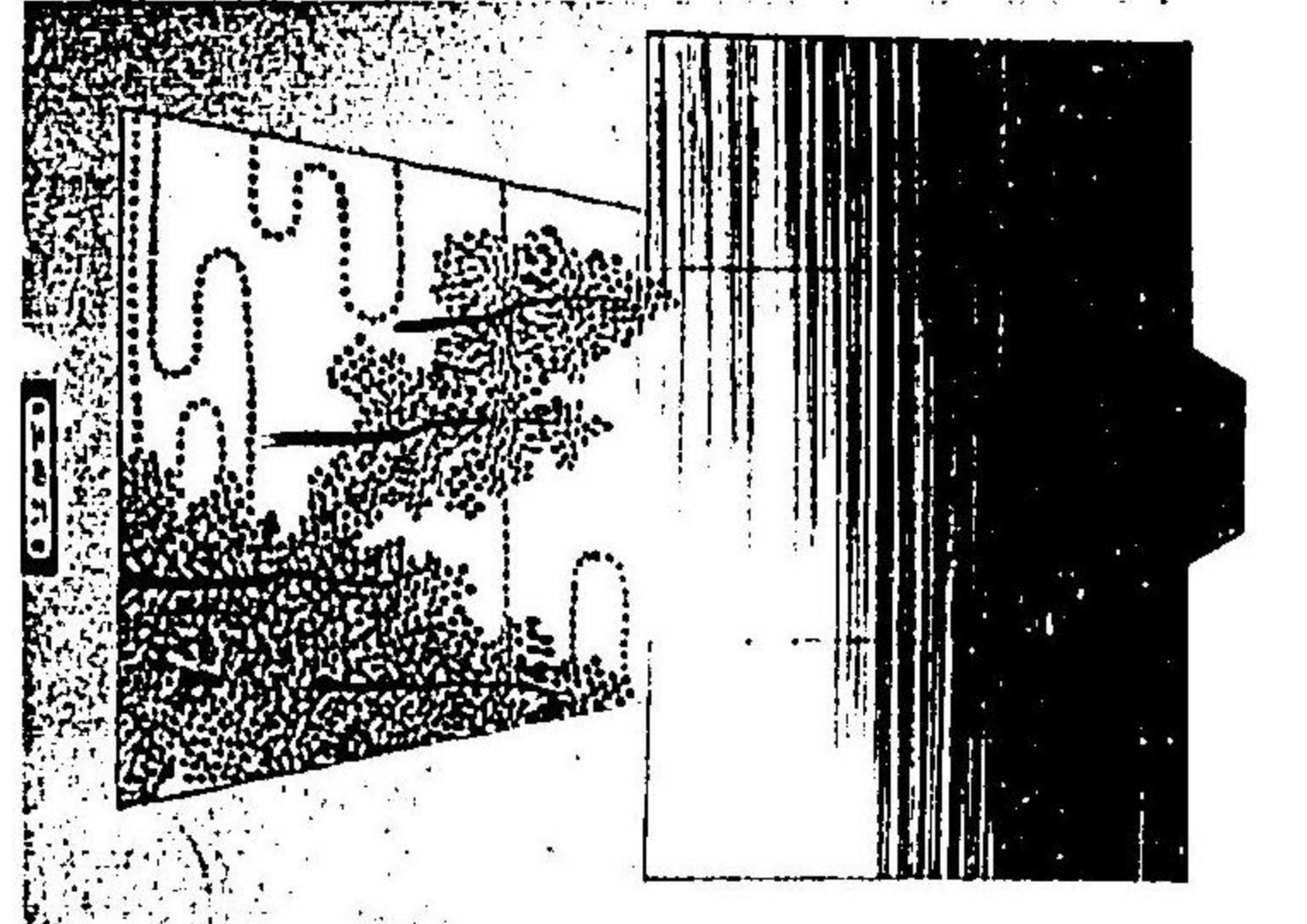

11



11



11

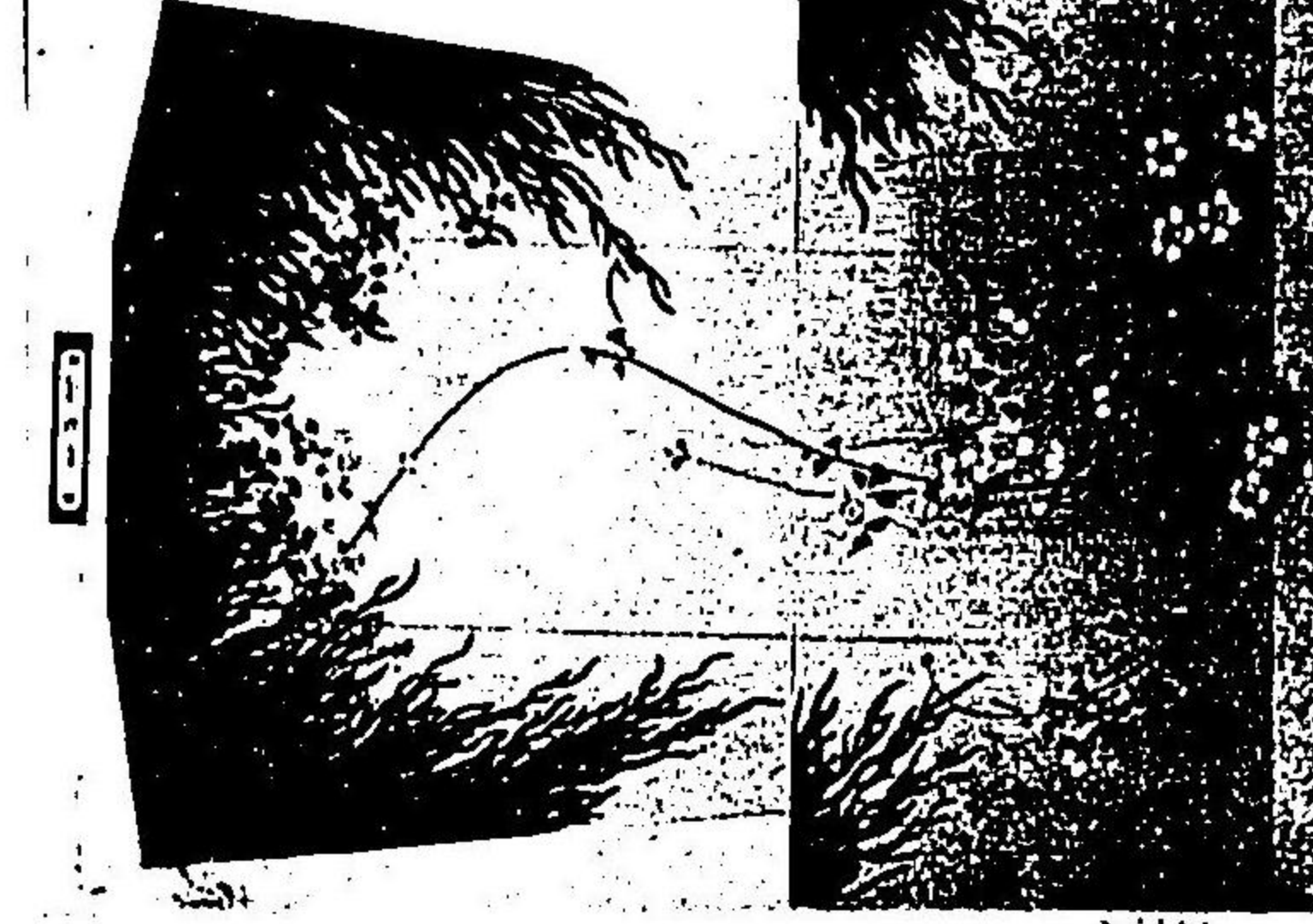

11

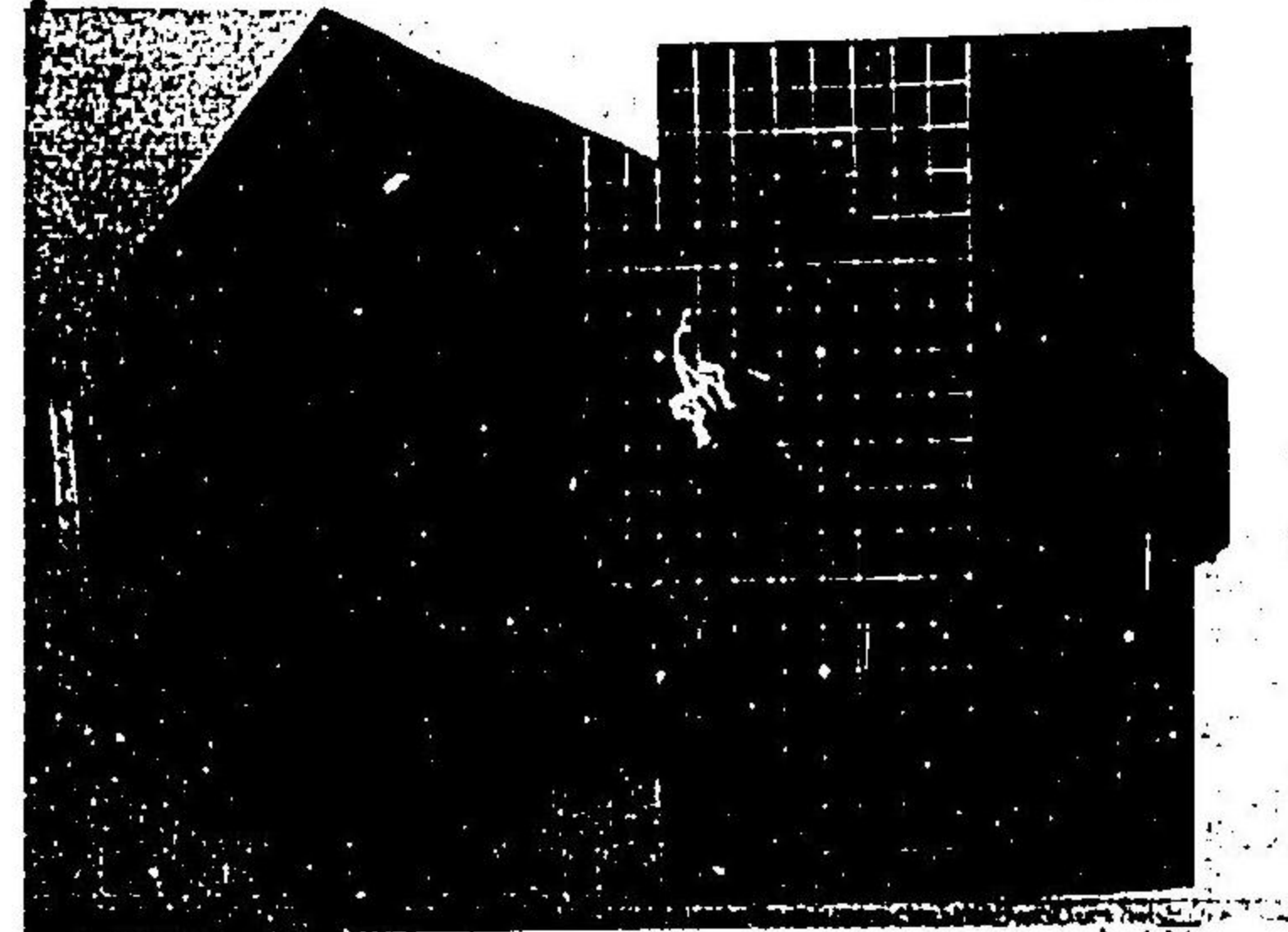

11



11



图一



图九



图七

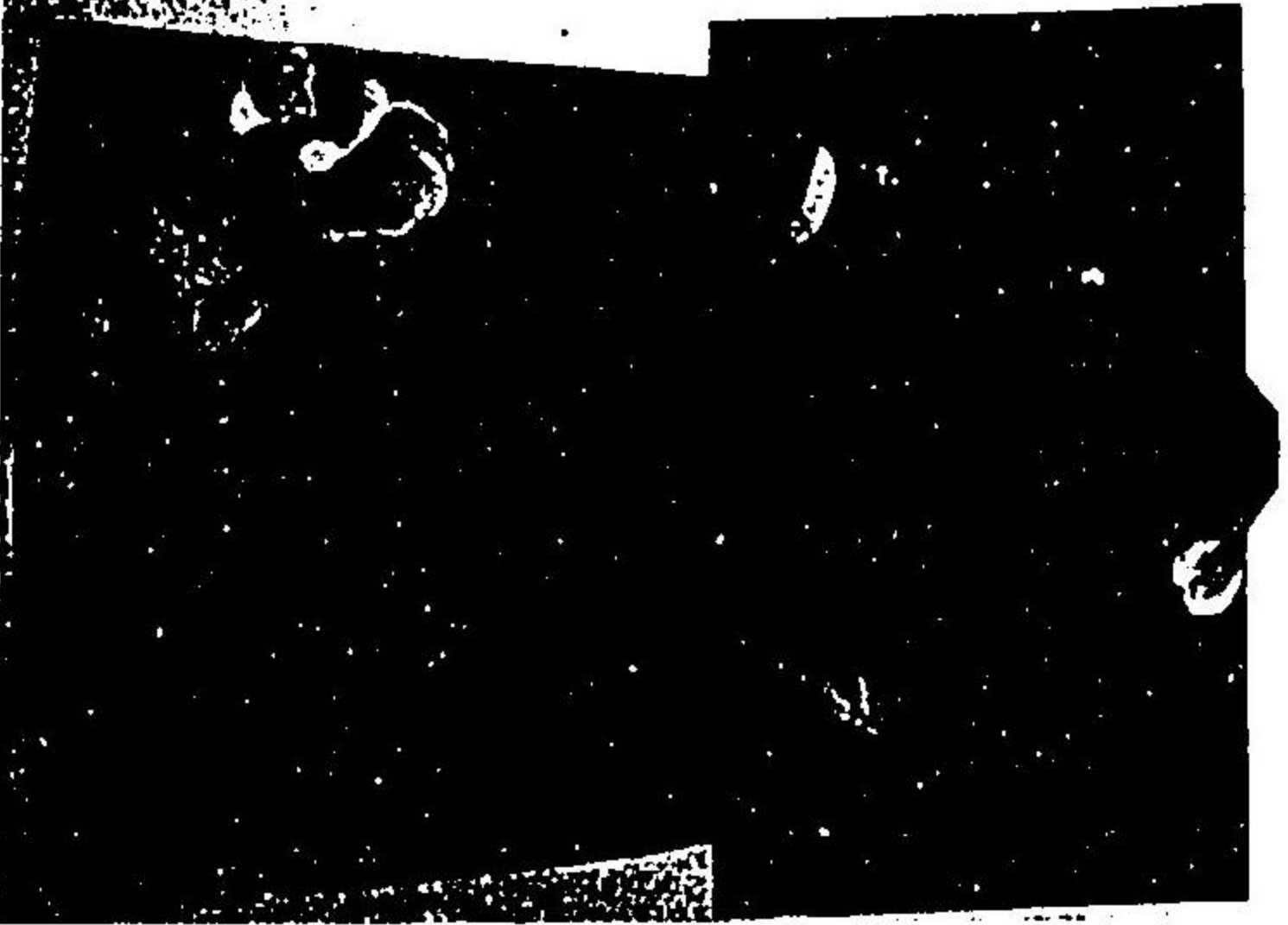

图五

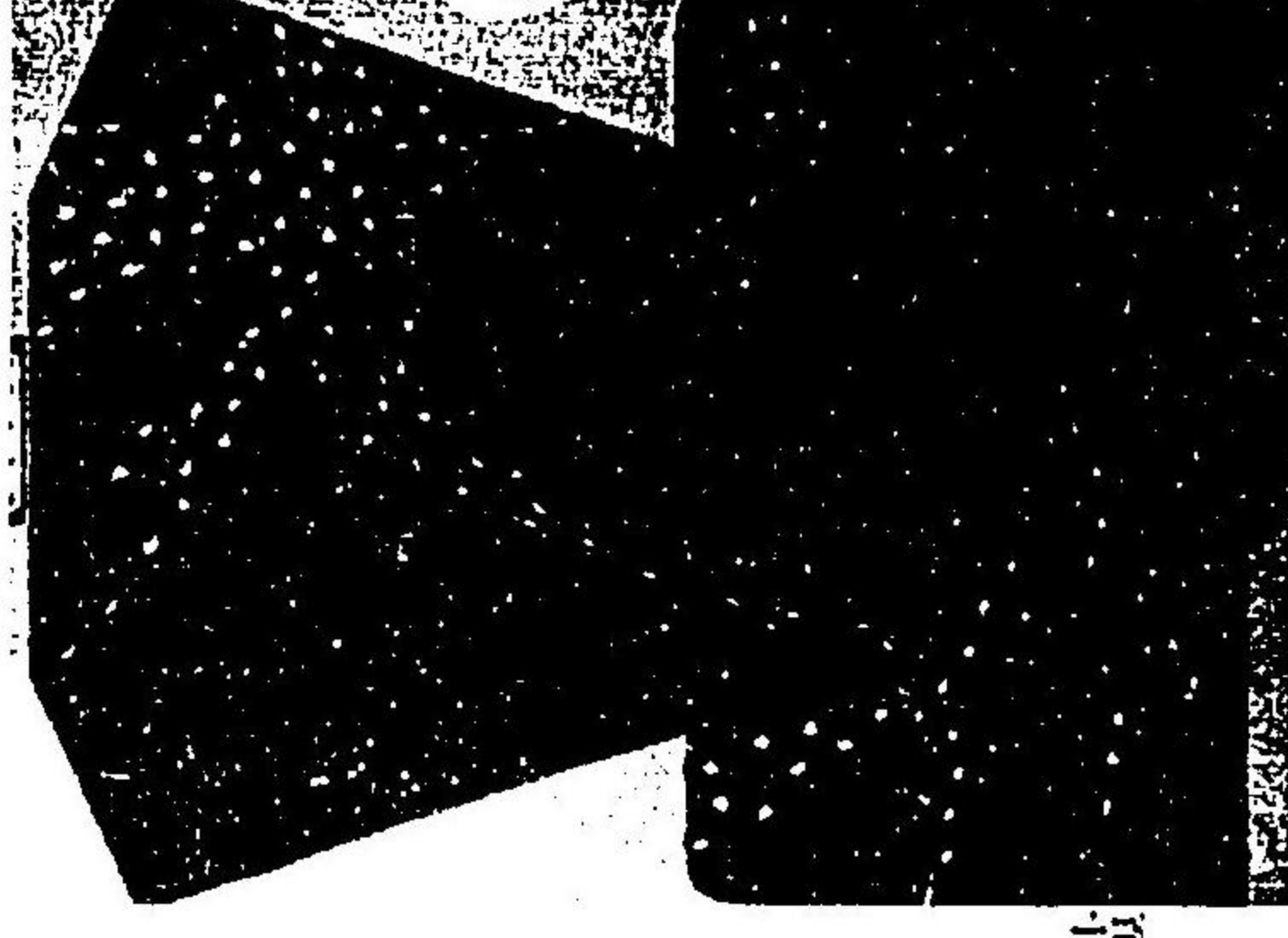

图八



图六



图四

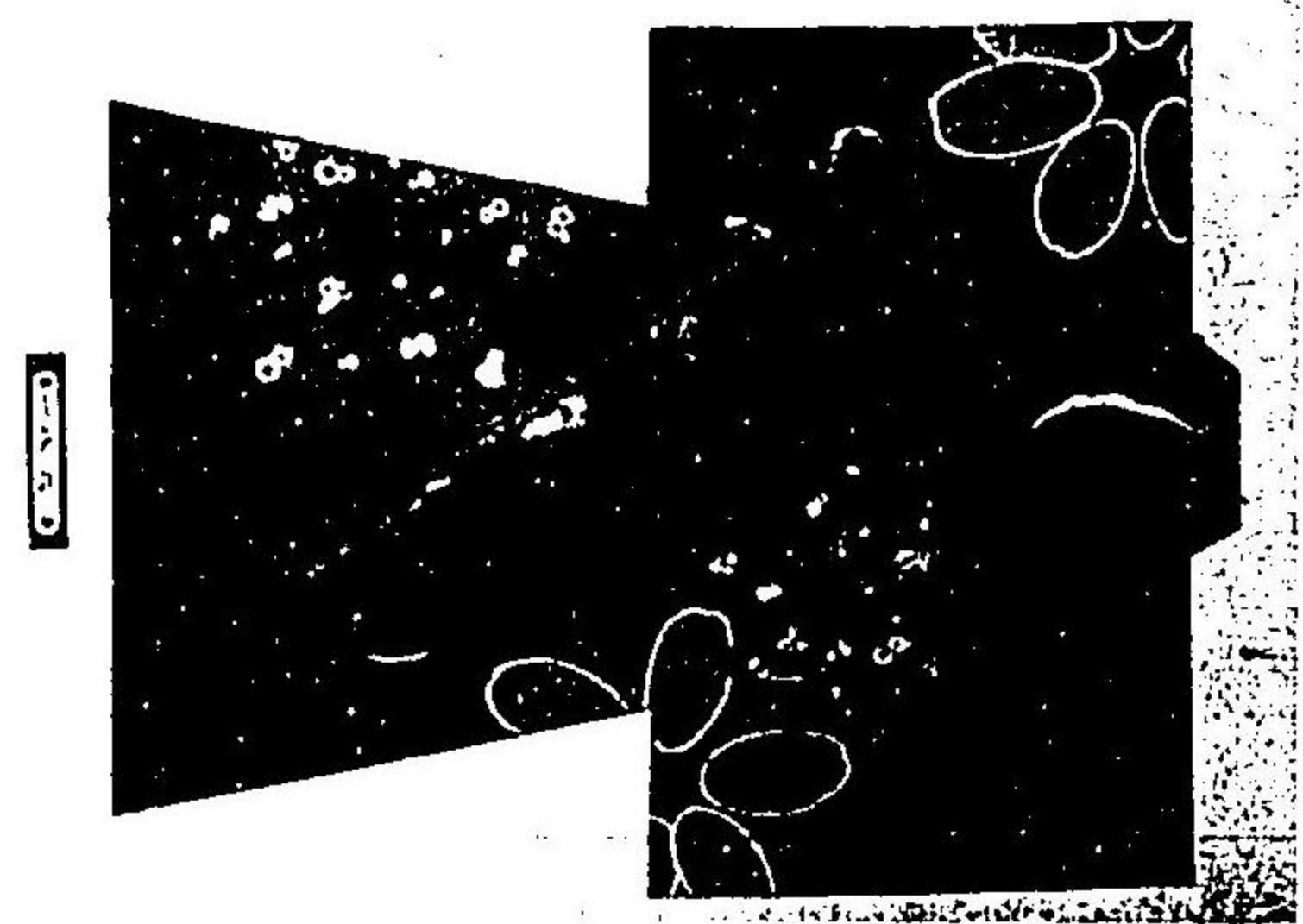

图三

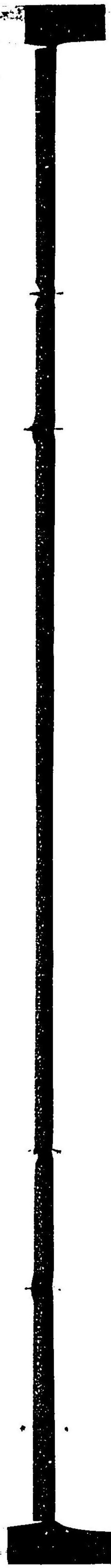

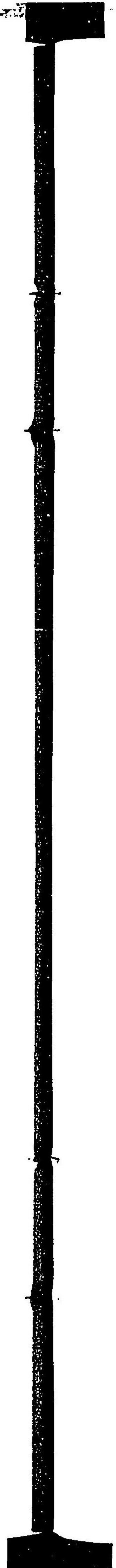
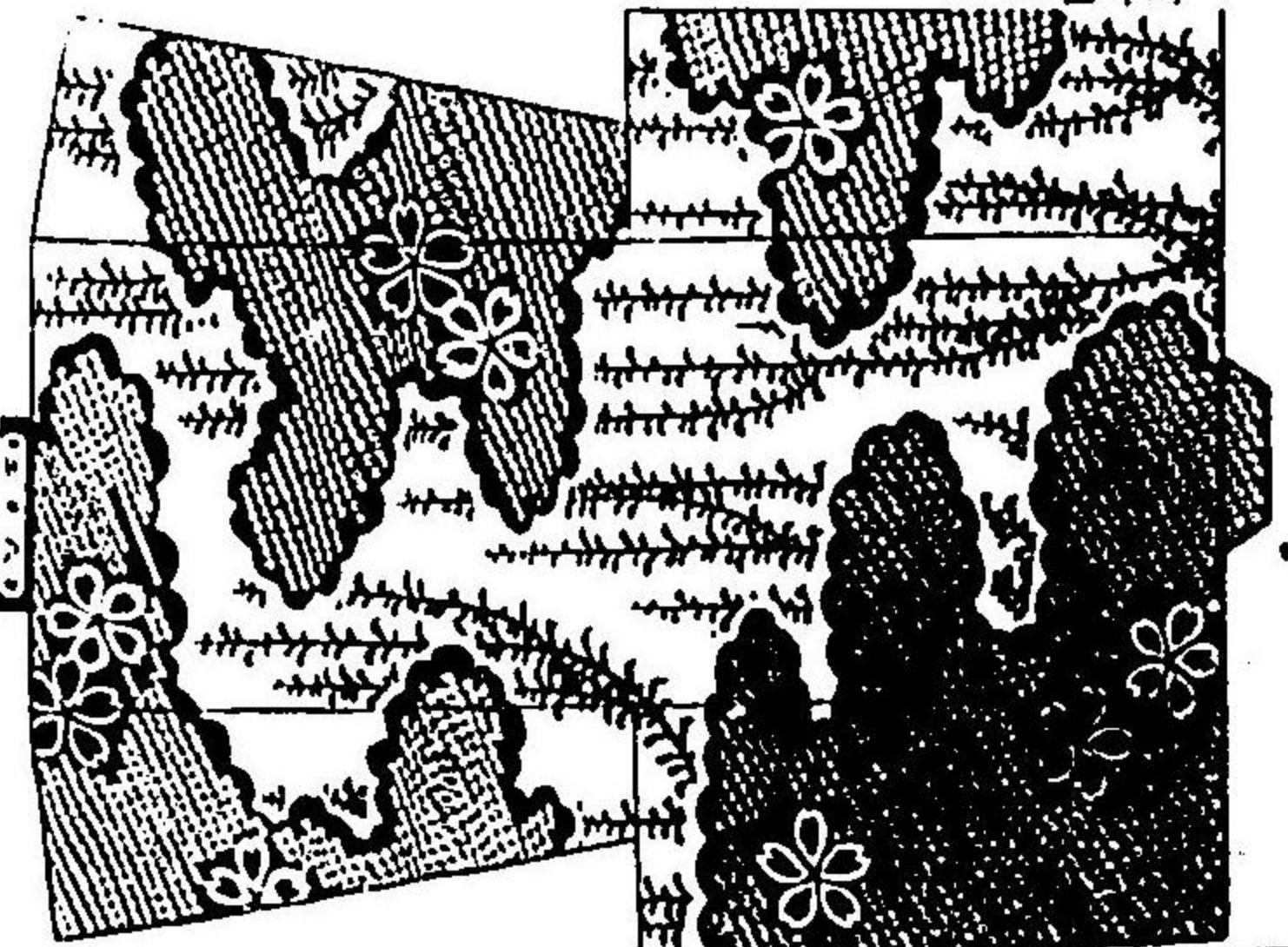
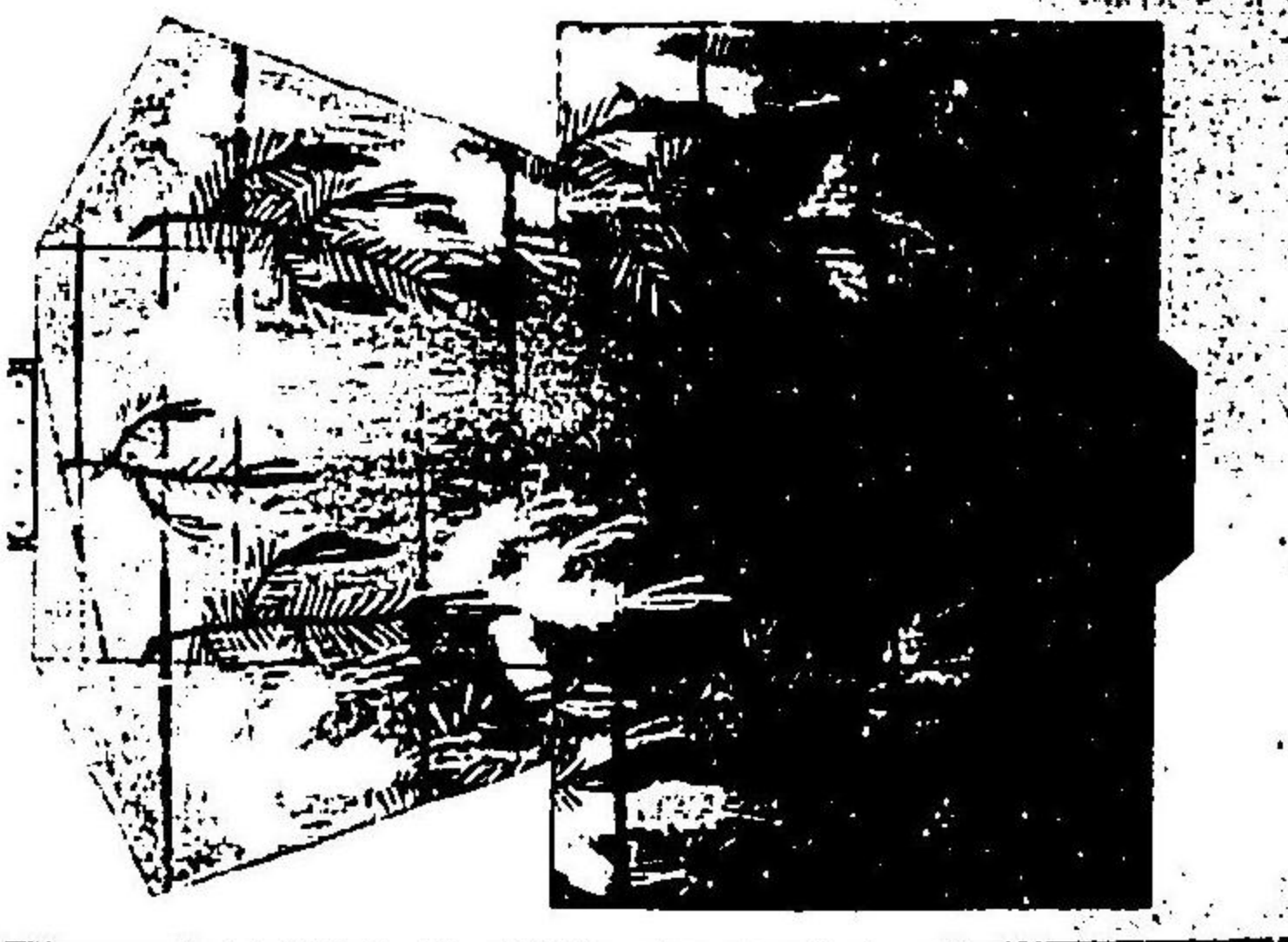
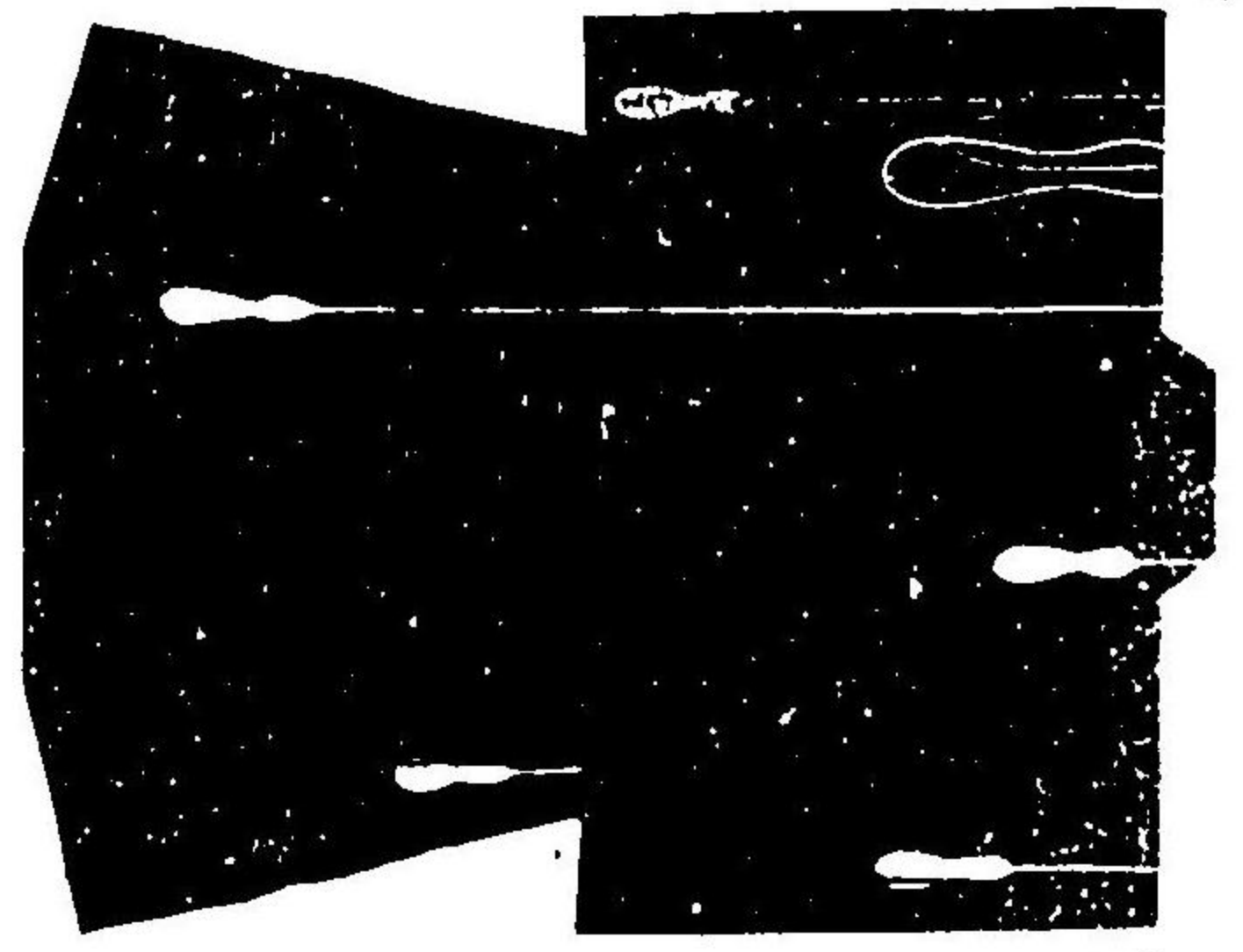
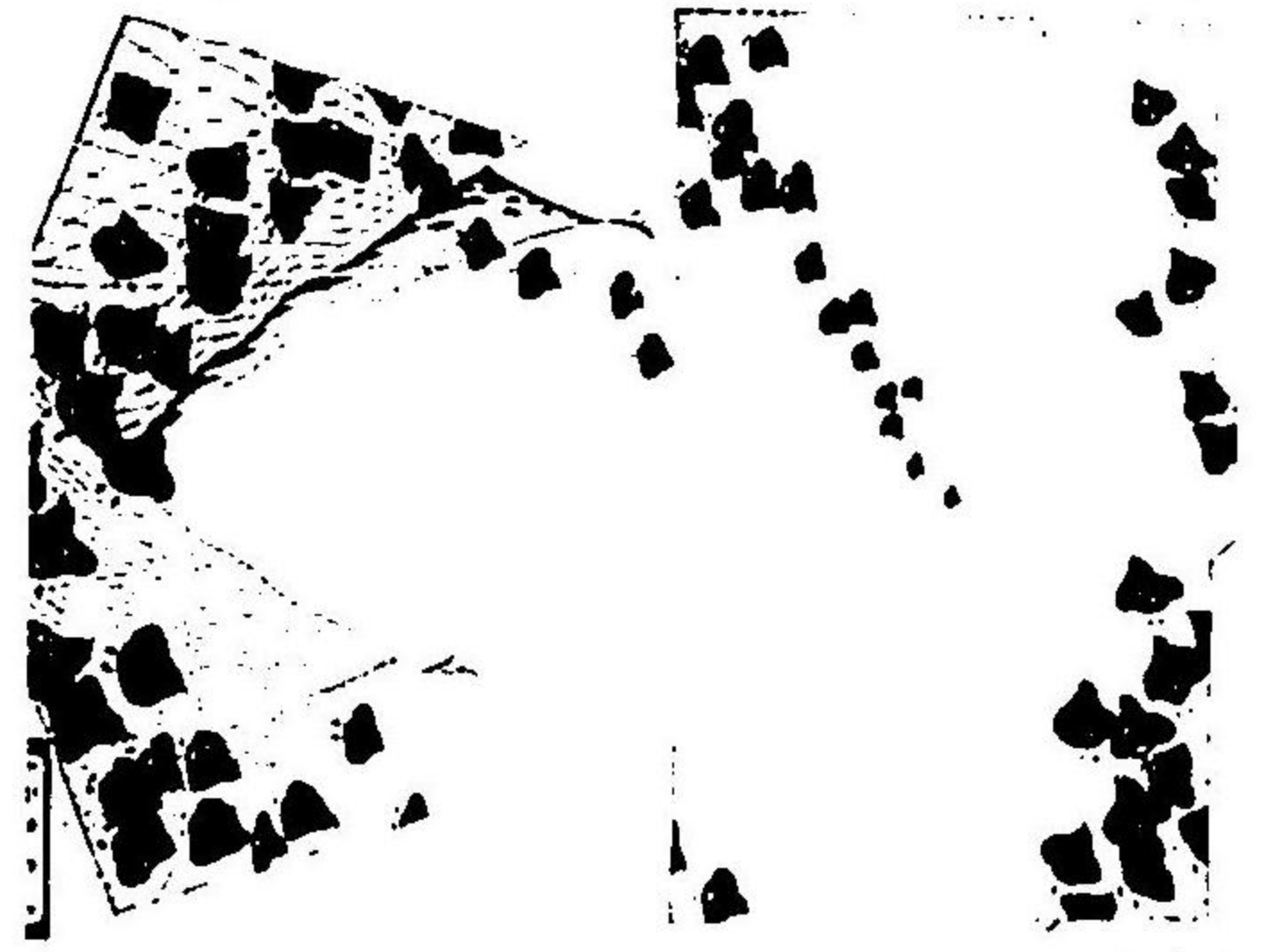
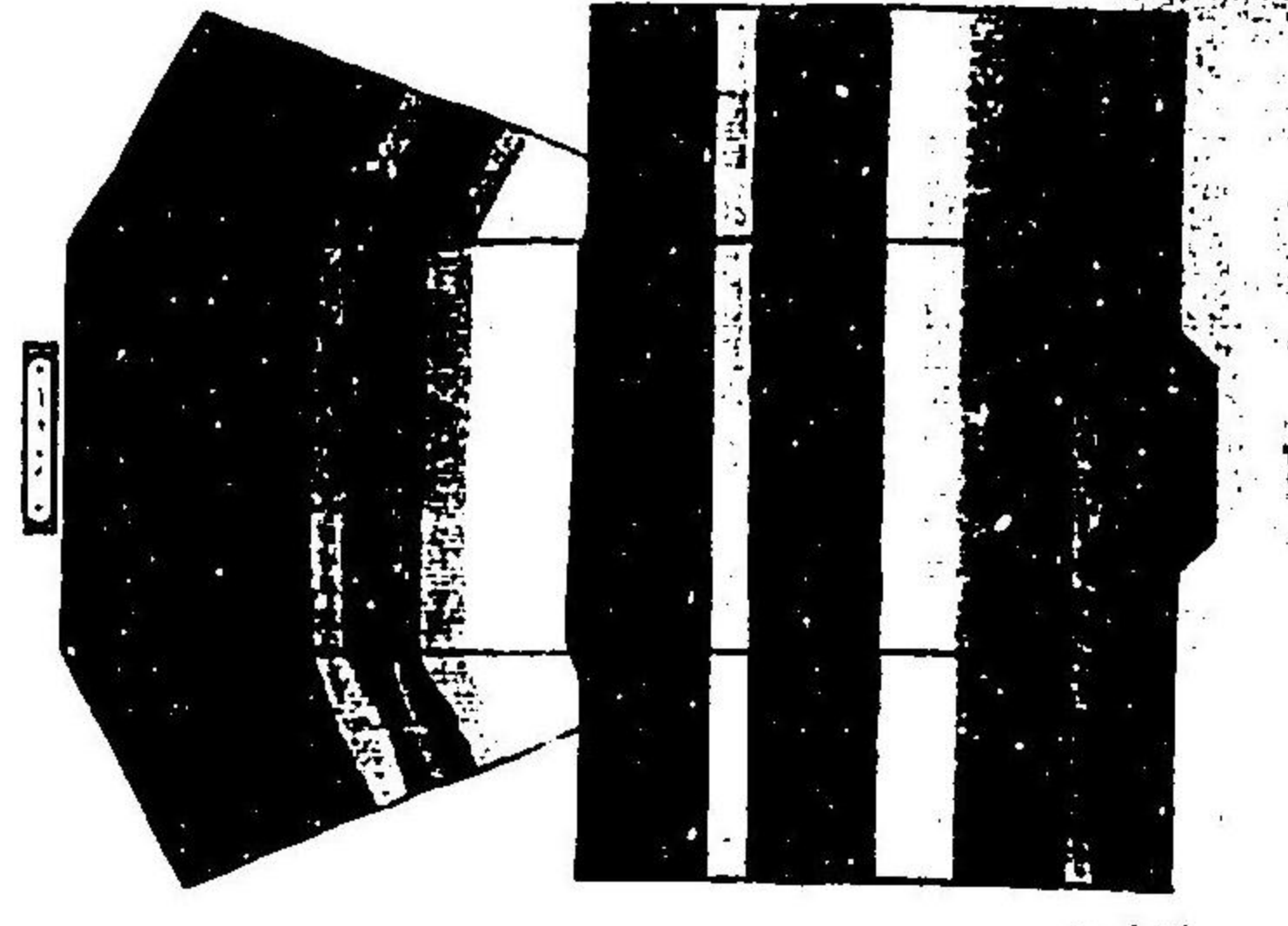
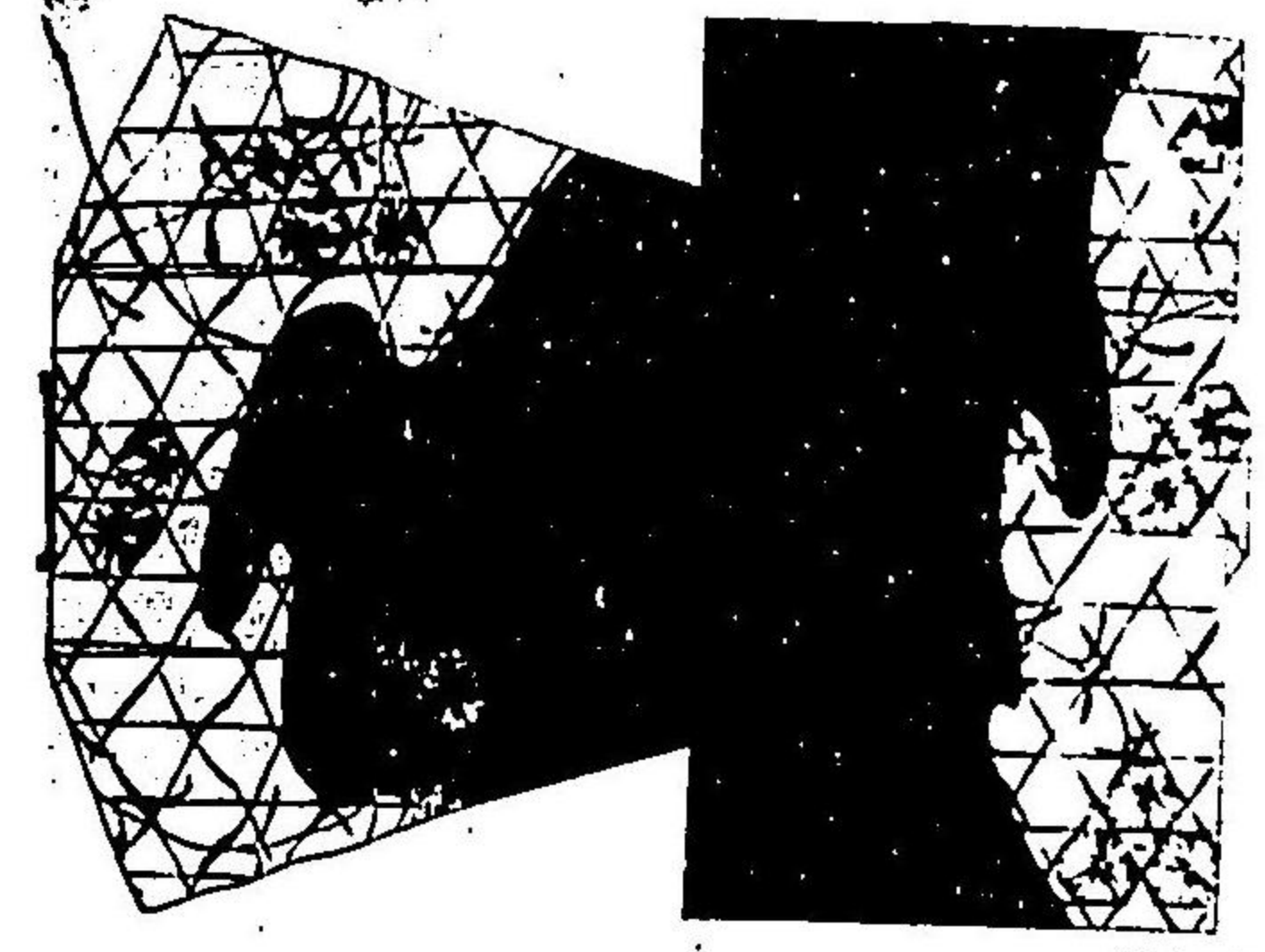



E-24

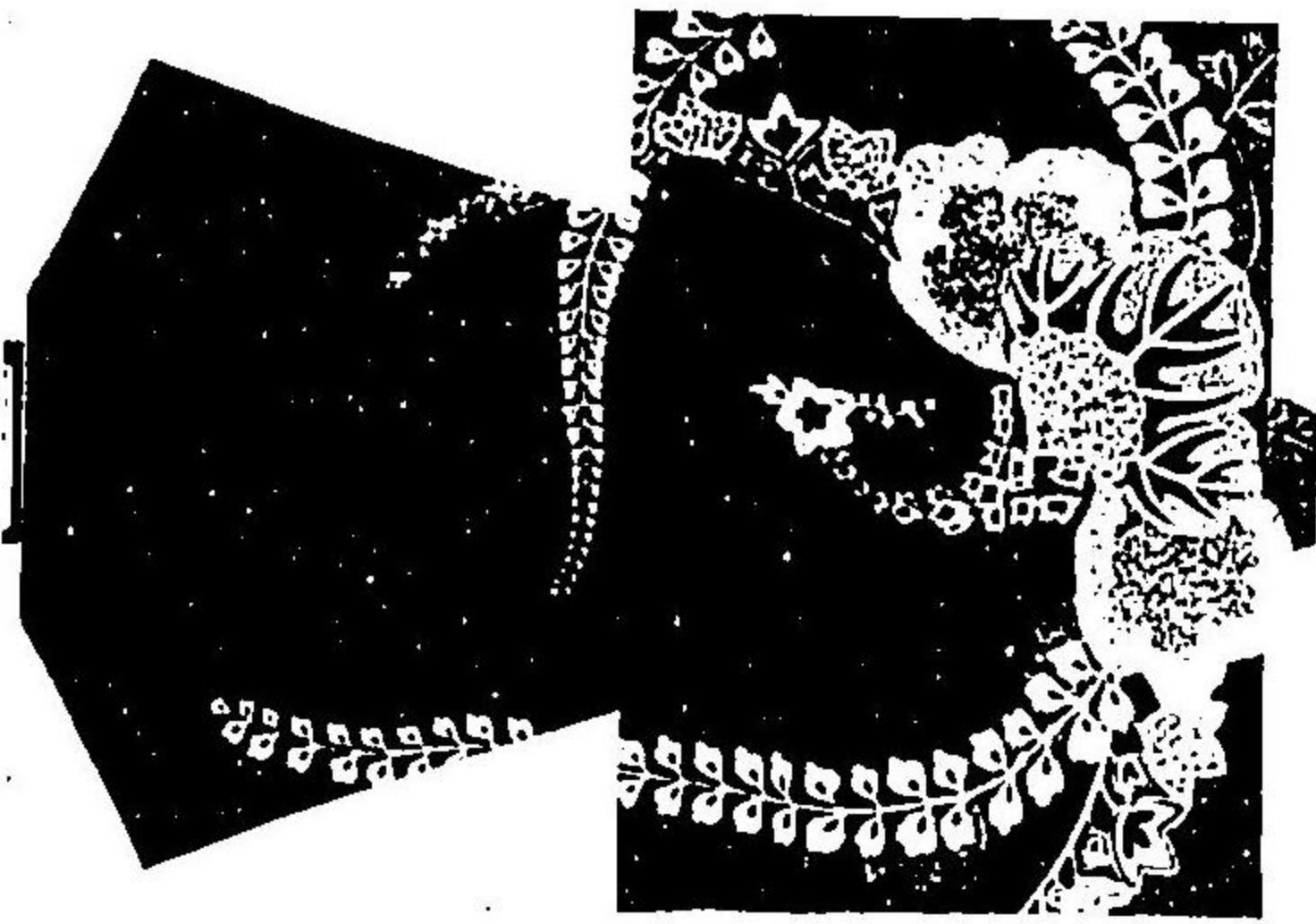

E-25

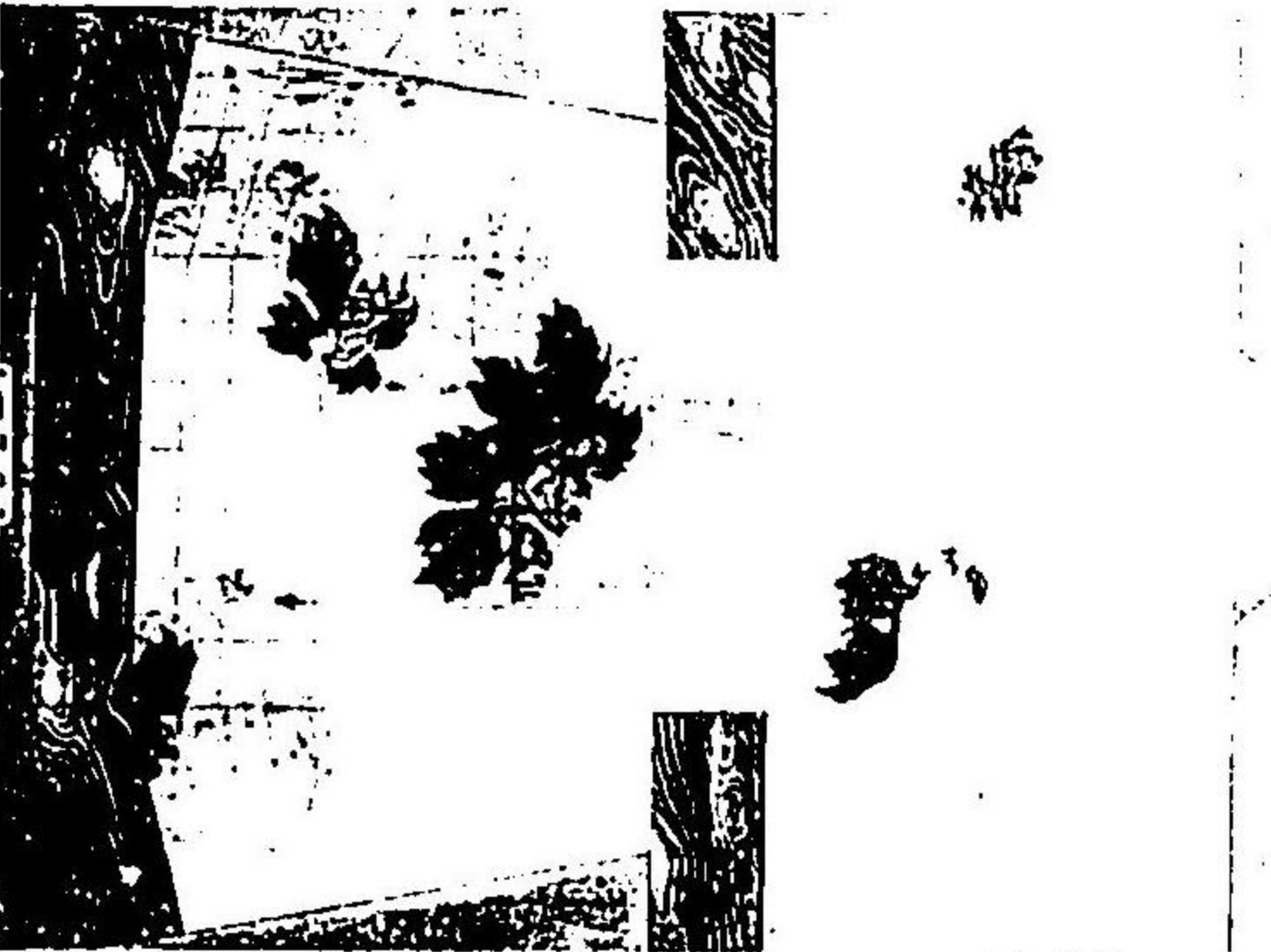

E-26

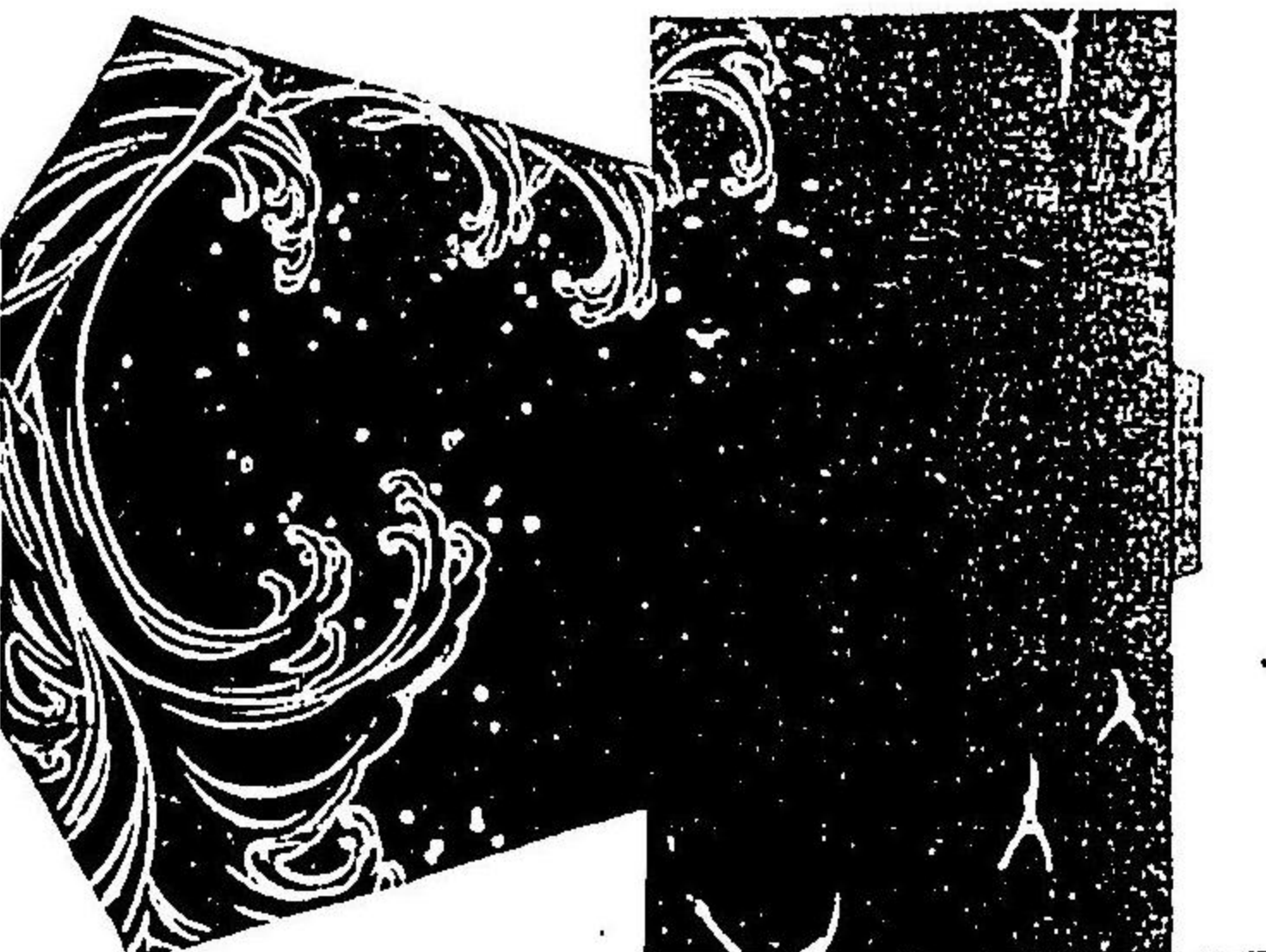

E-27

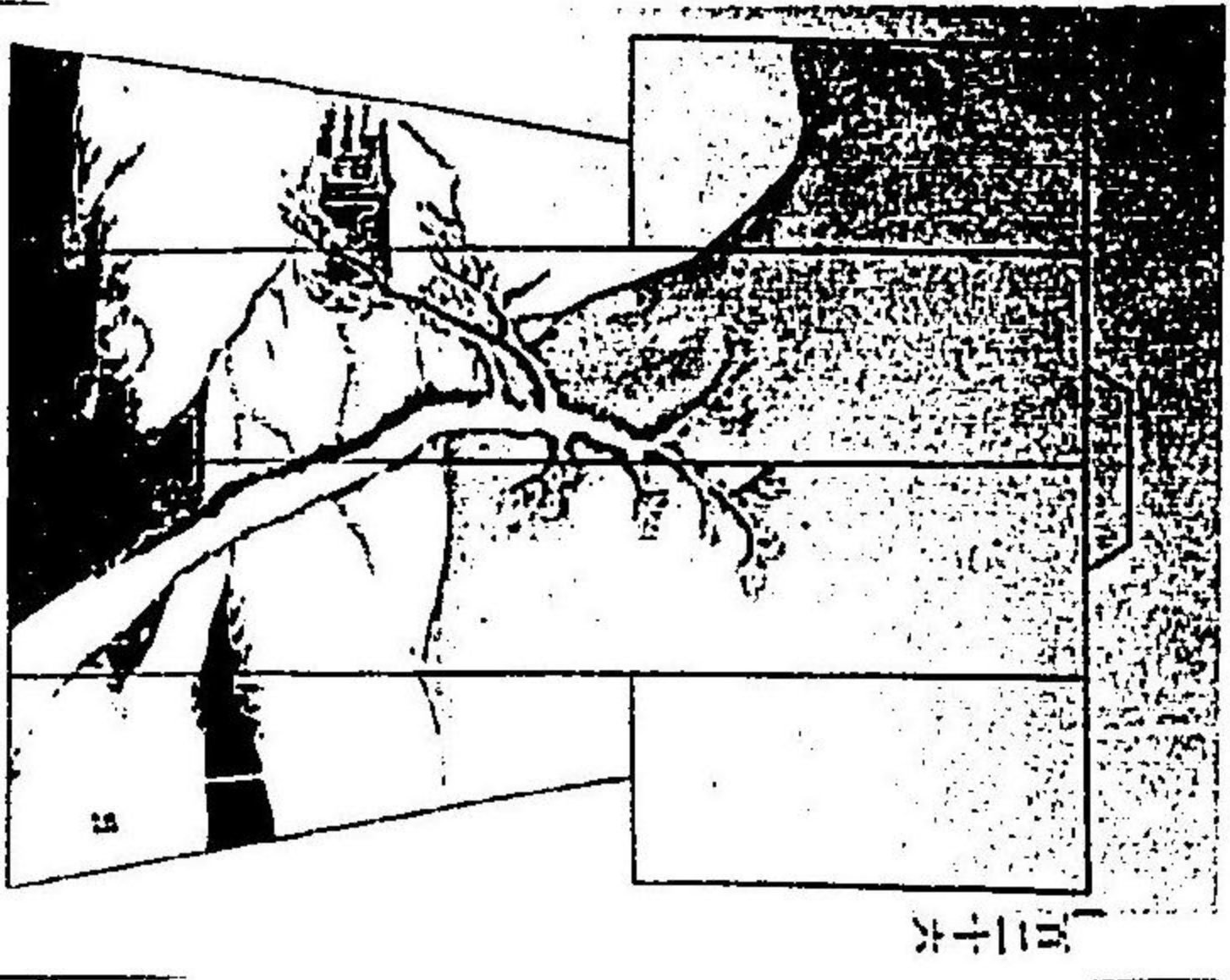

E-28

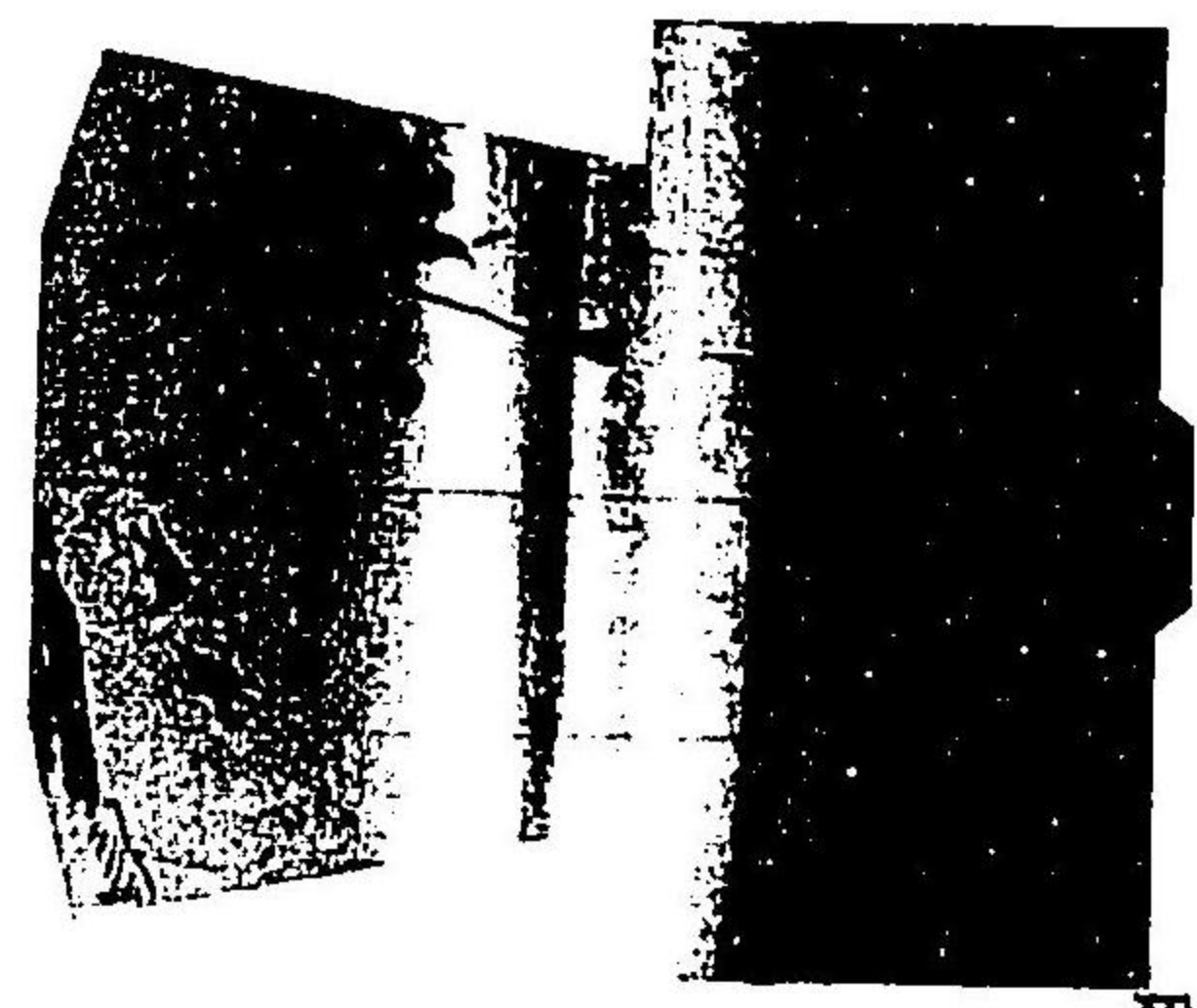

E-29



E-30

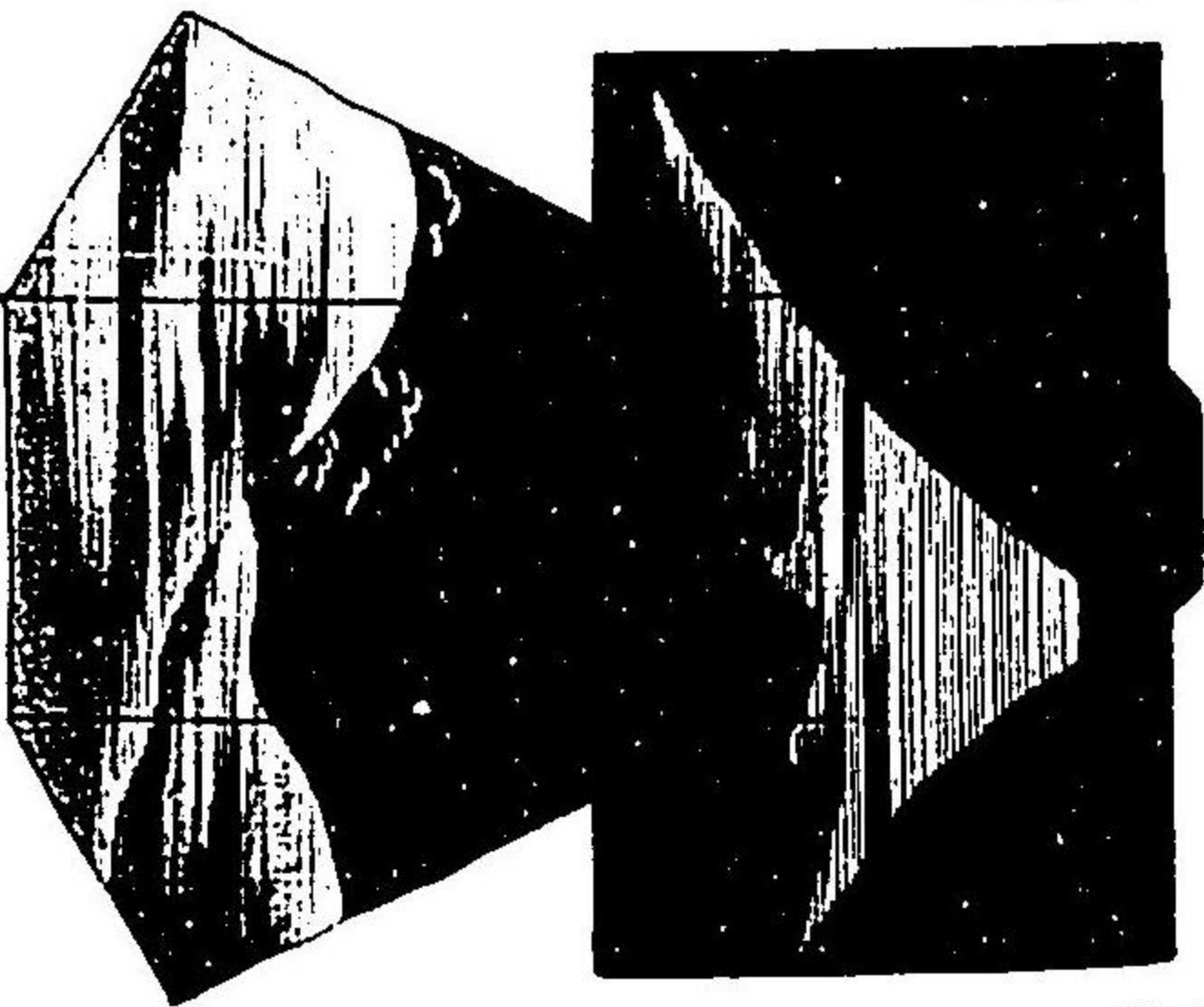

E-31

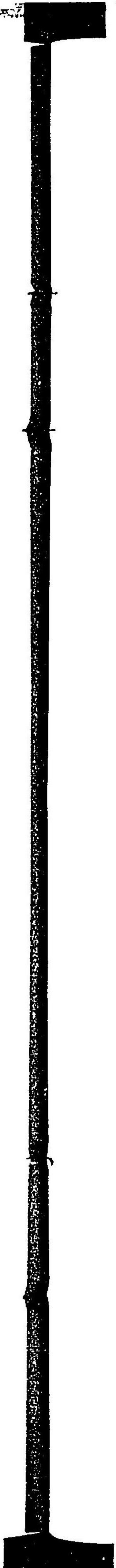



三十五

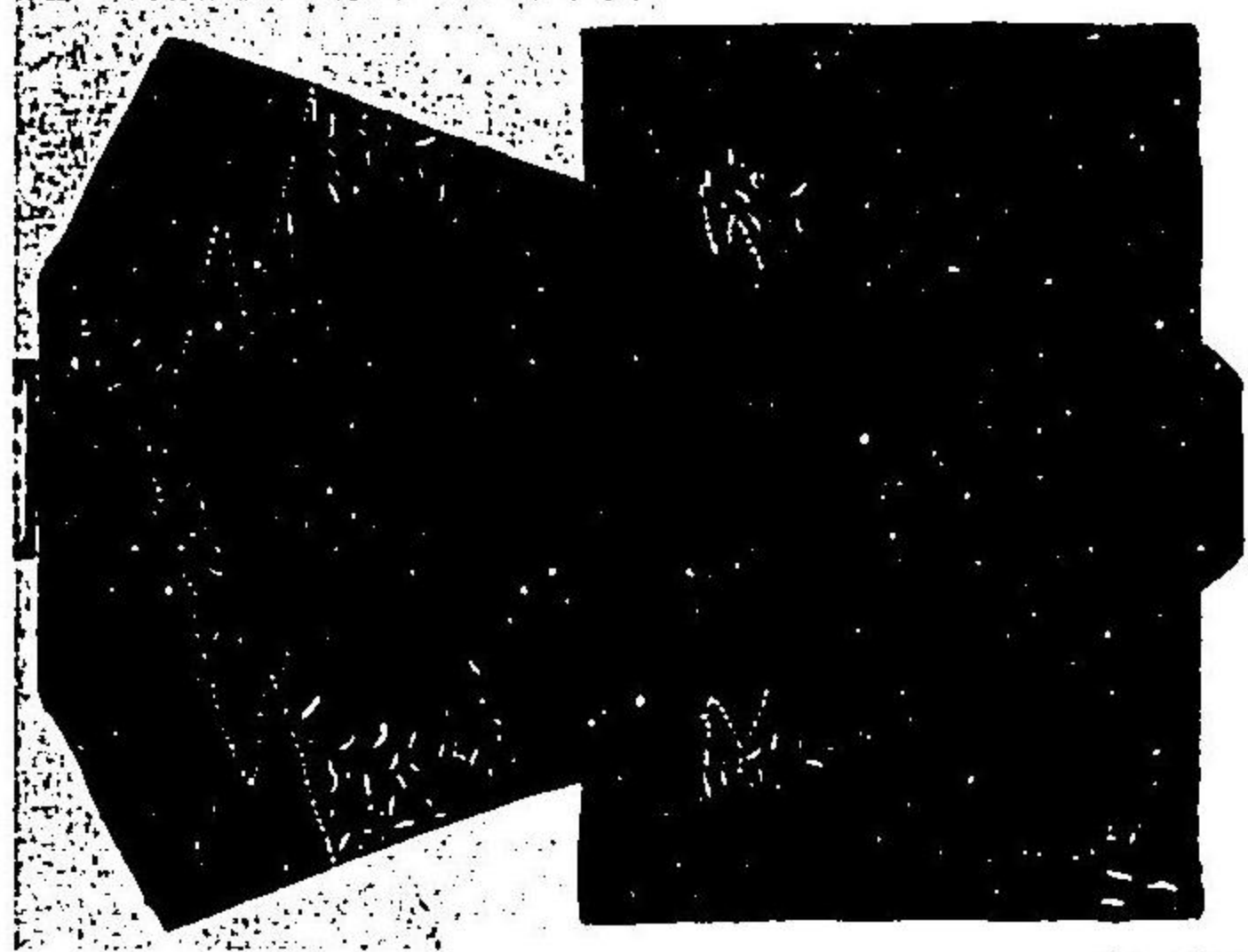

三十三

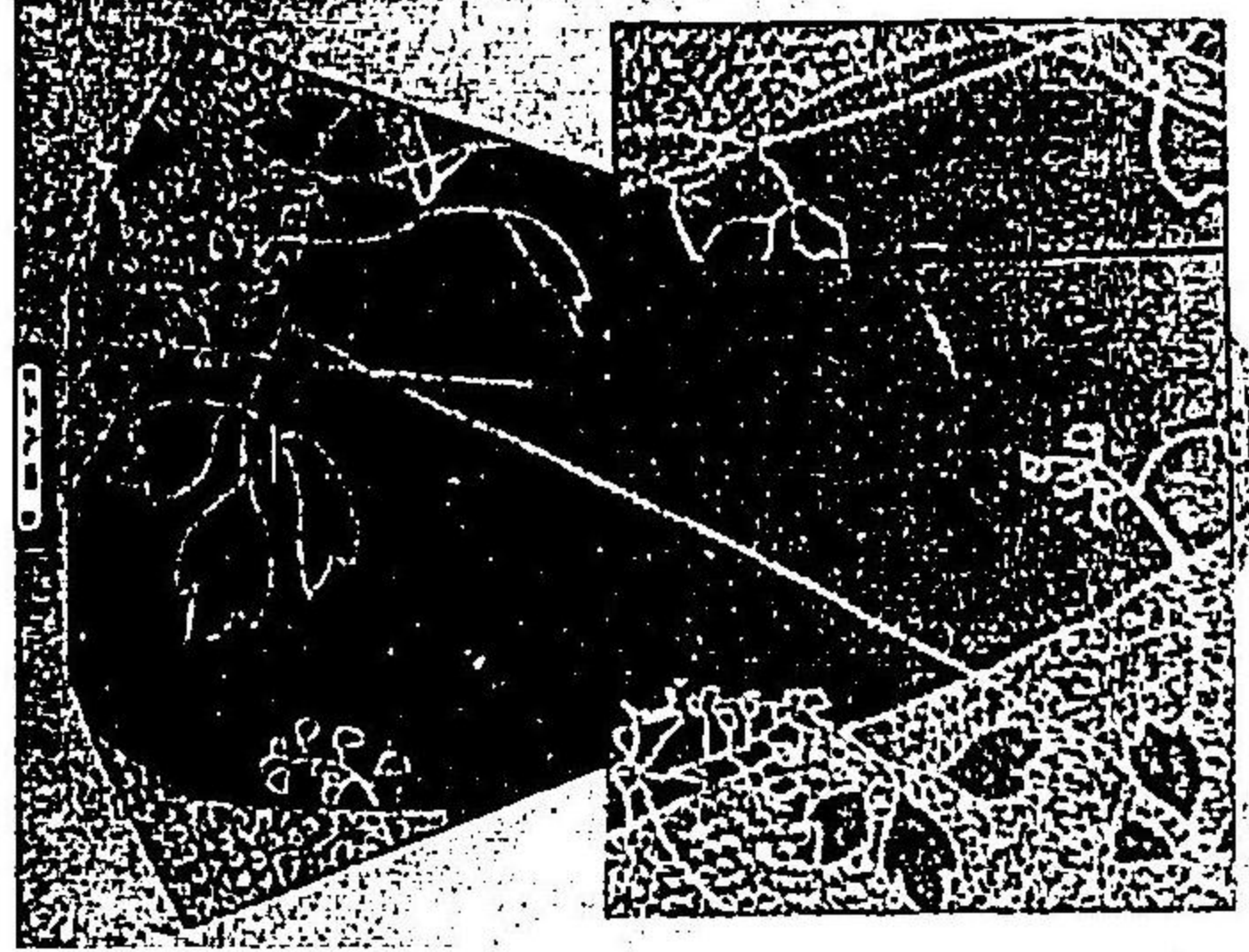

三十一

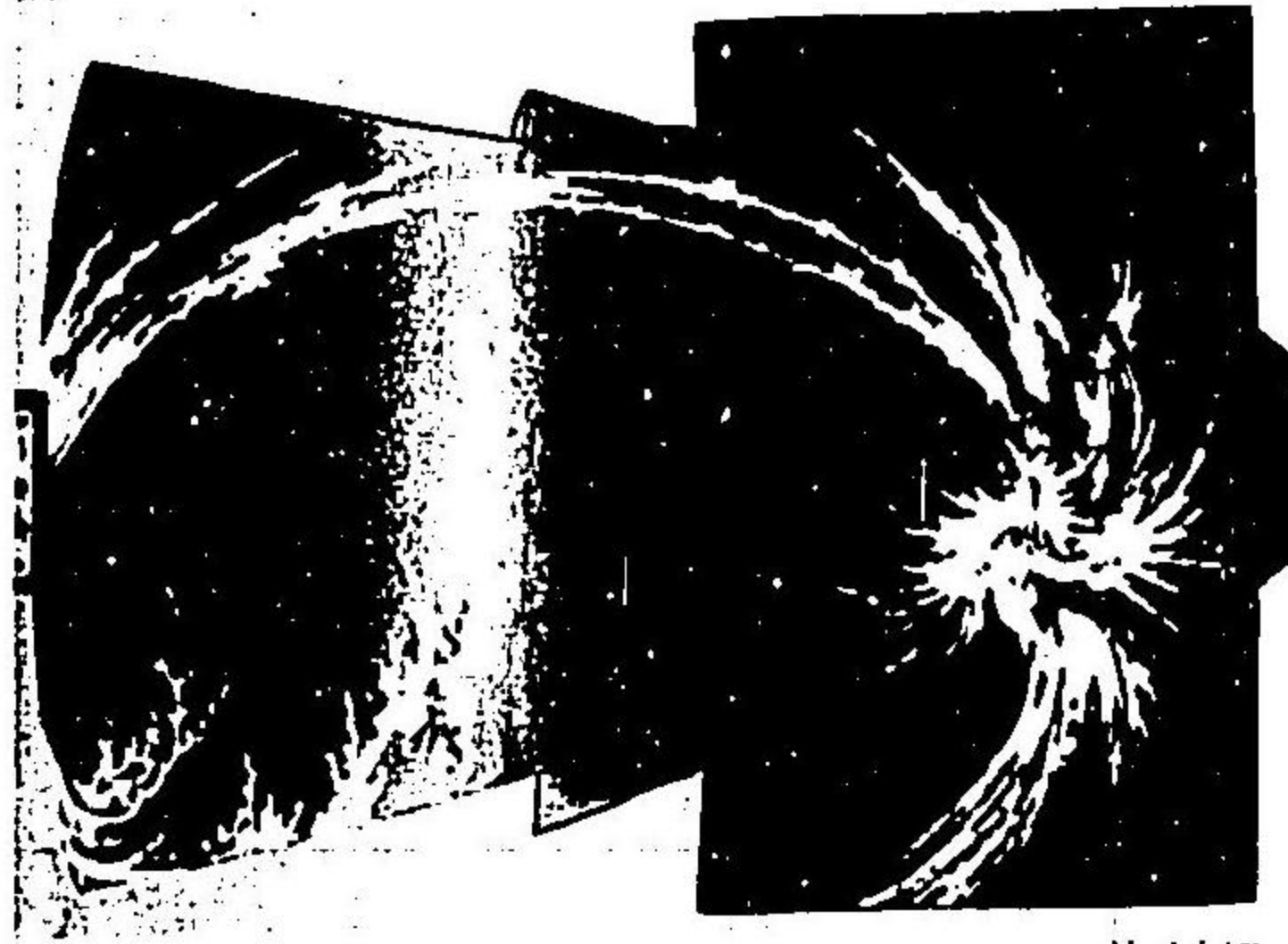

二十九



三十四

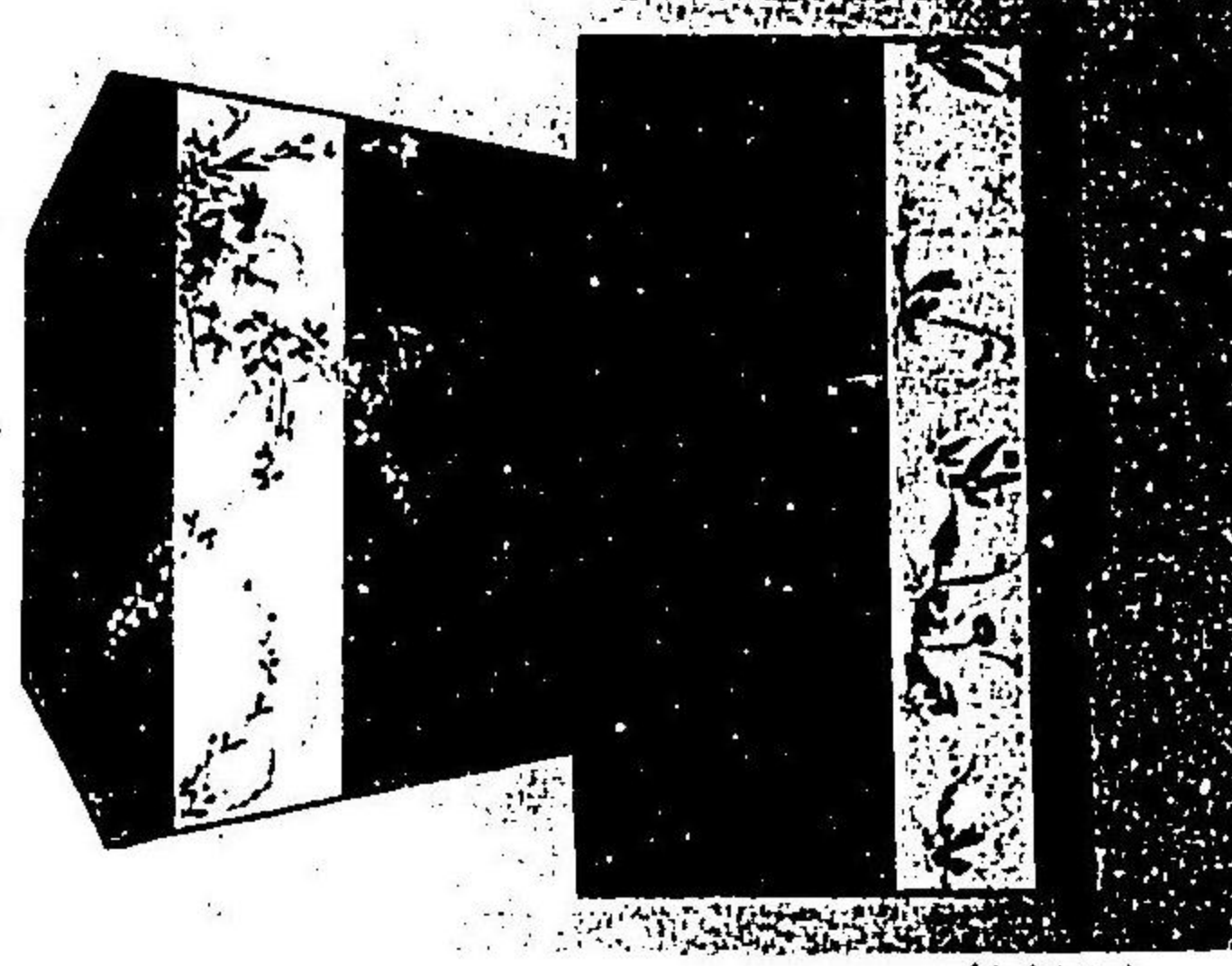

三十一



三十一

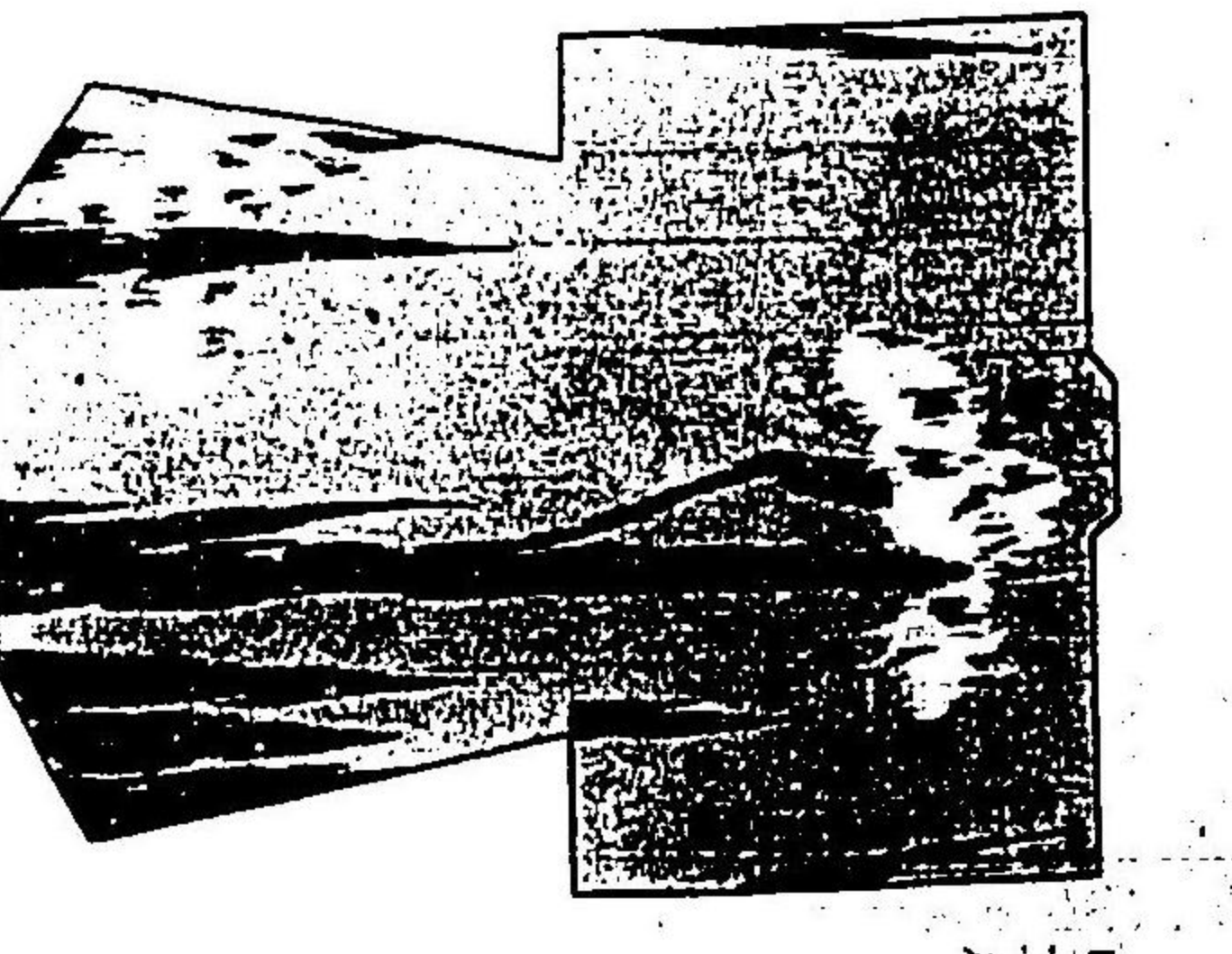

二十九



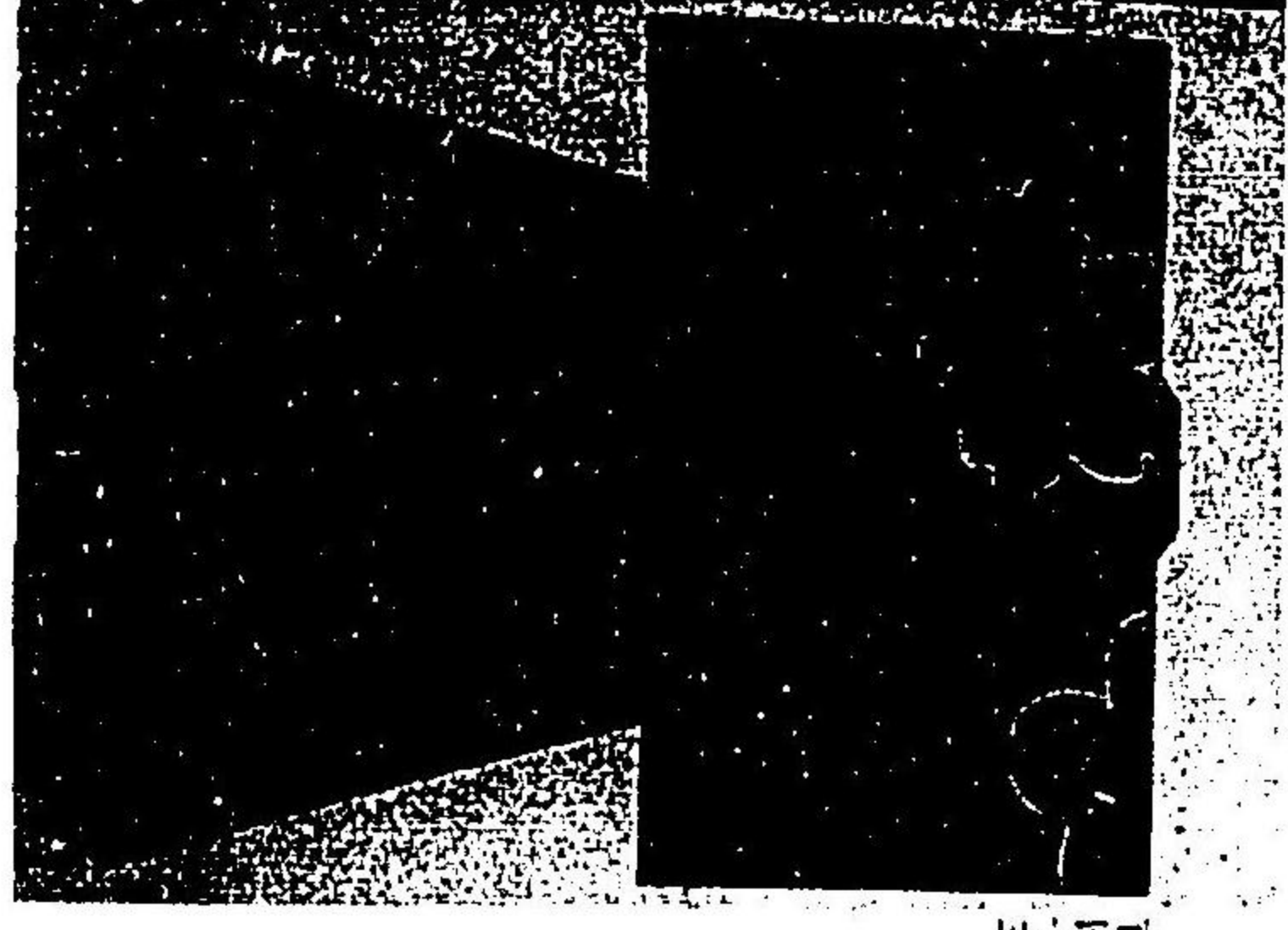

百四十三

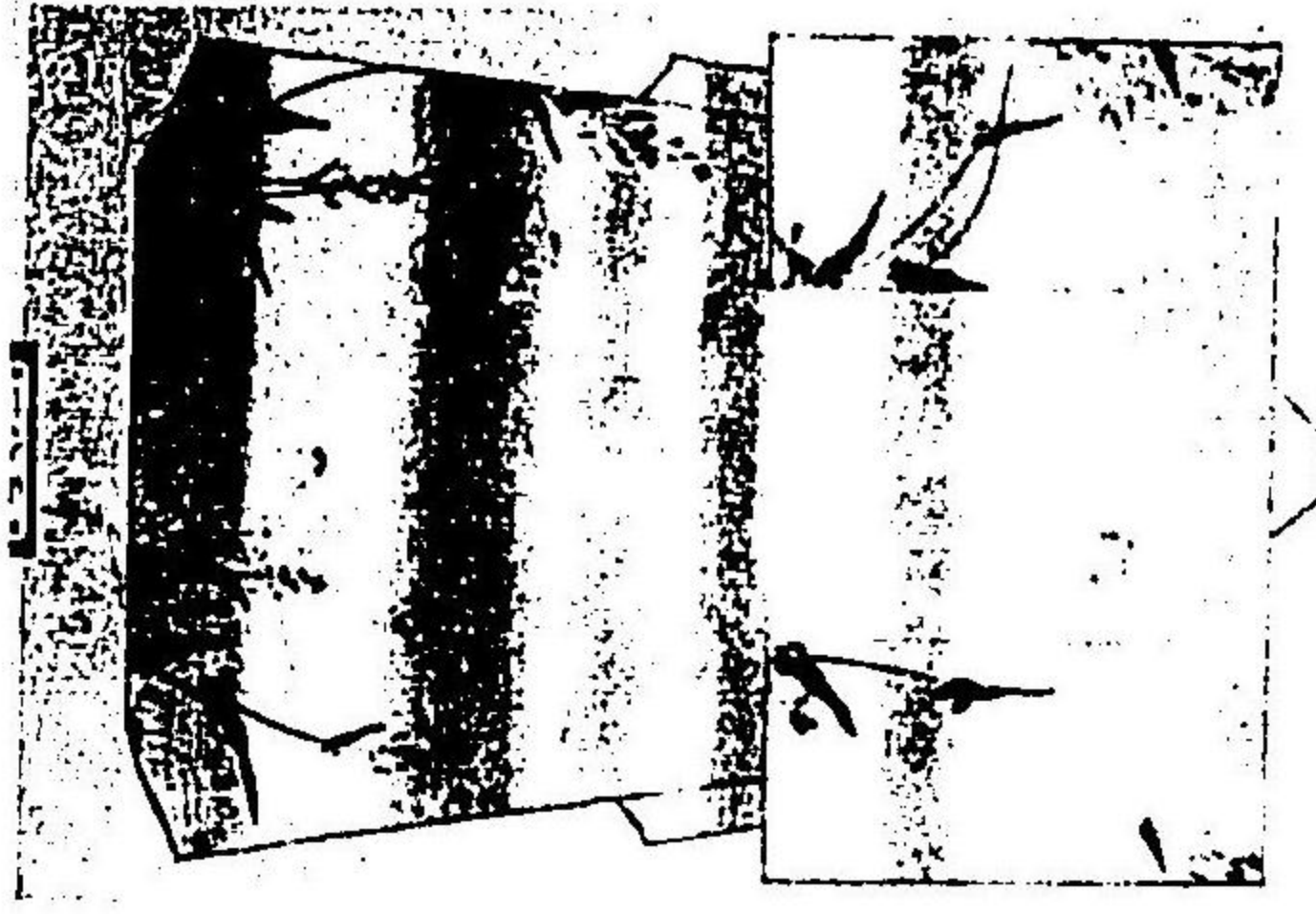

百四十一

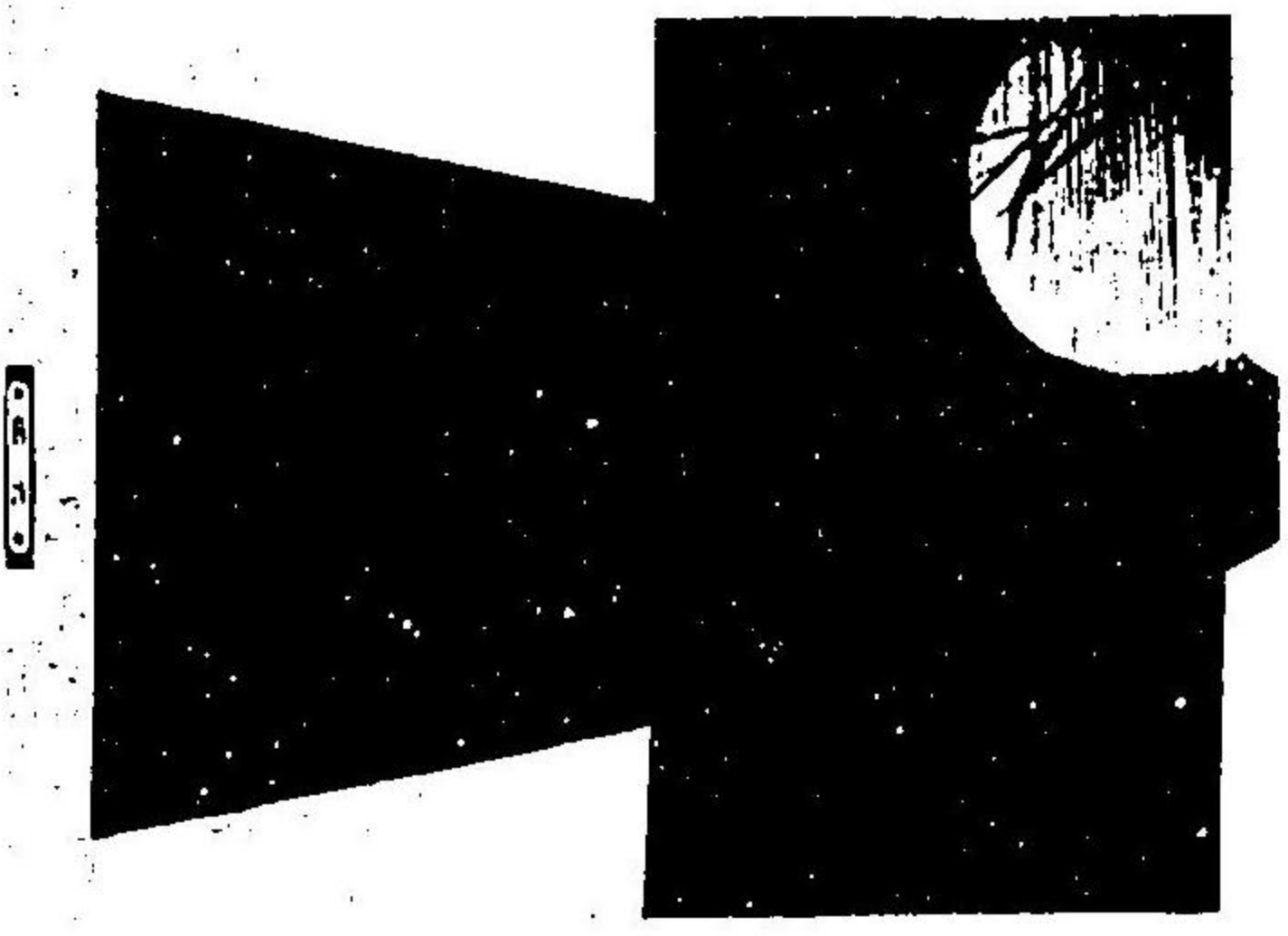

百三十九



百三十七

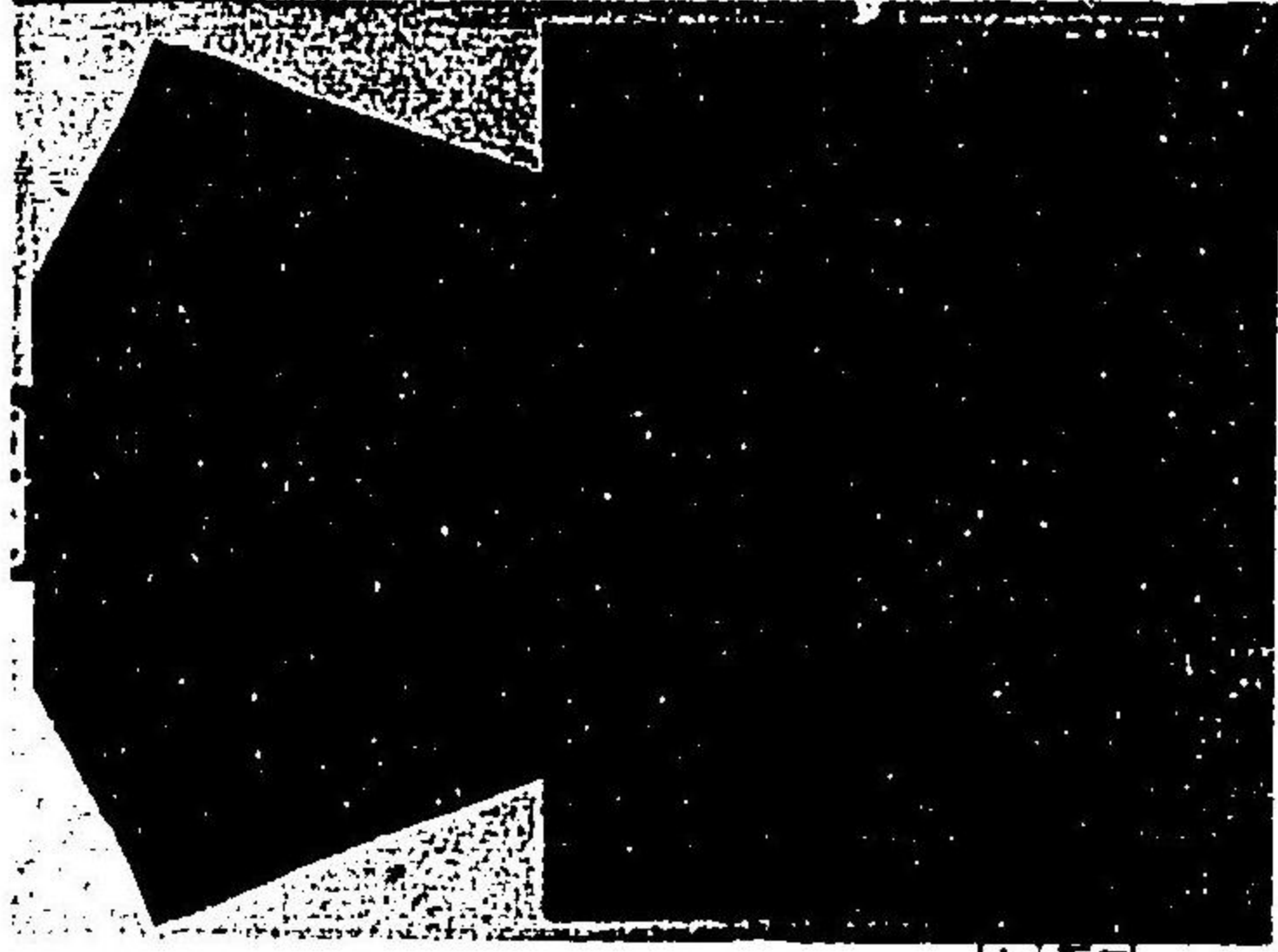

百四十二



百四十

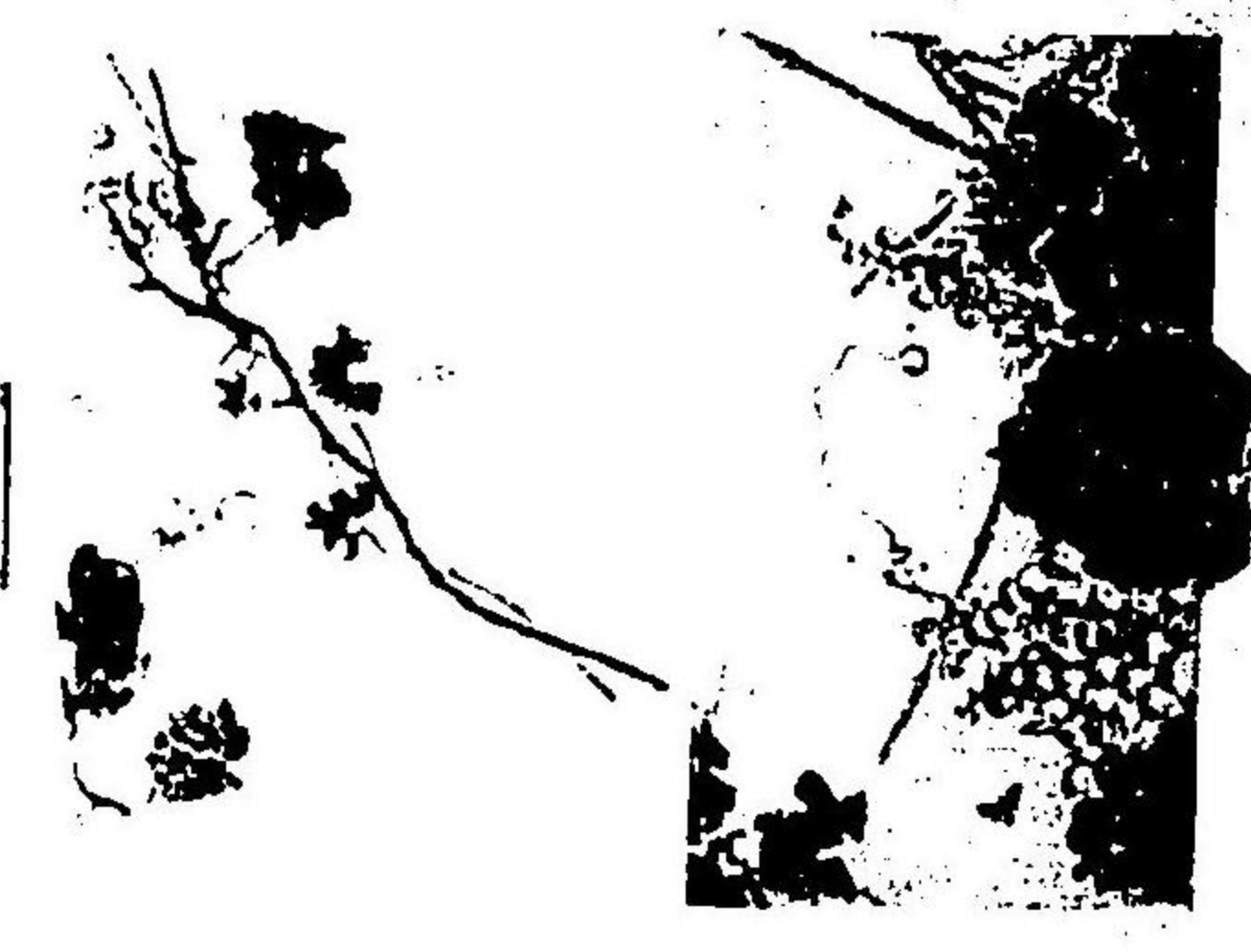

百三十八

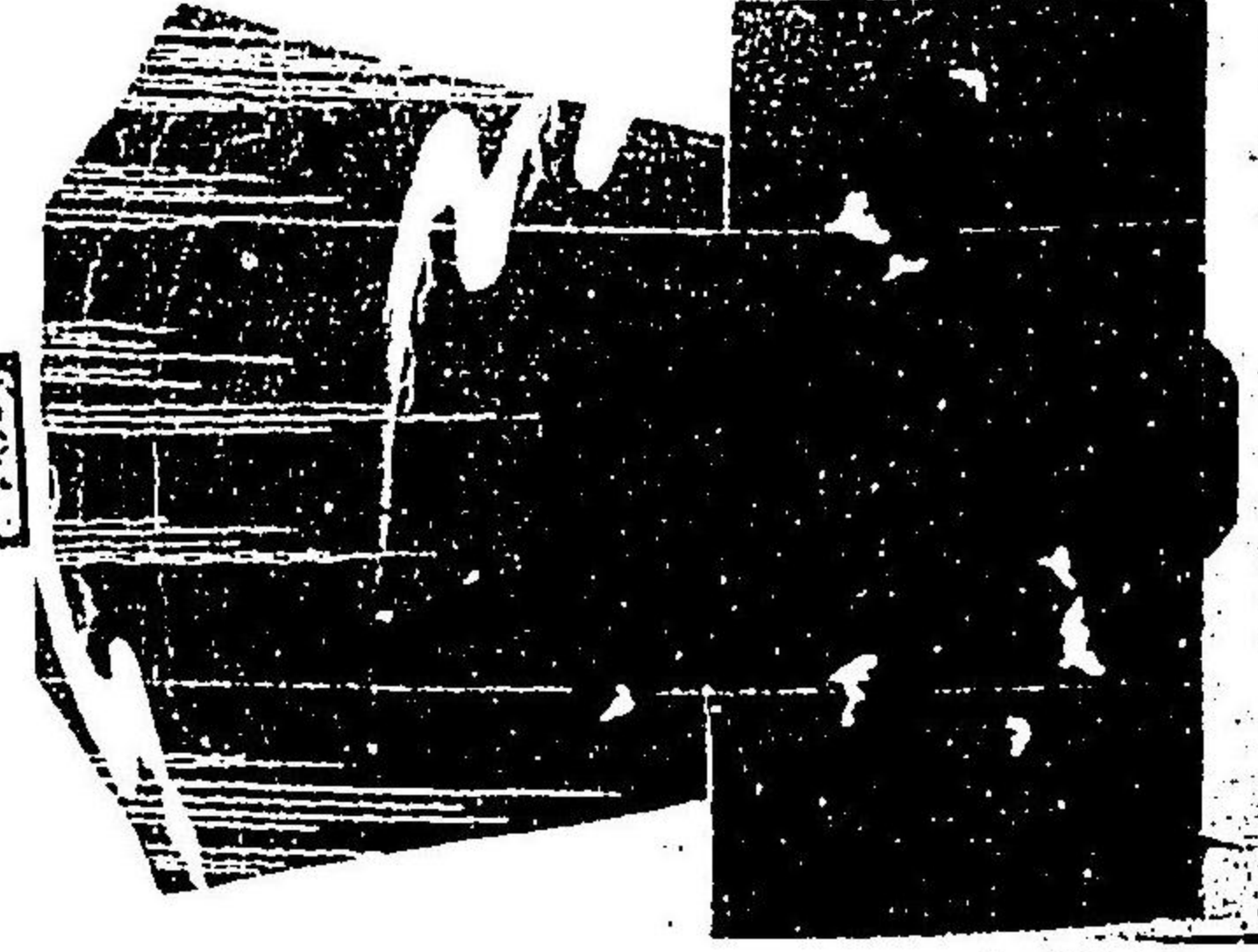

百四十四

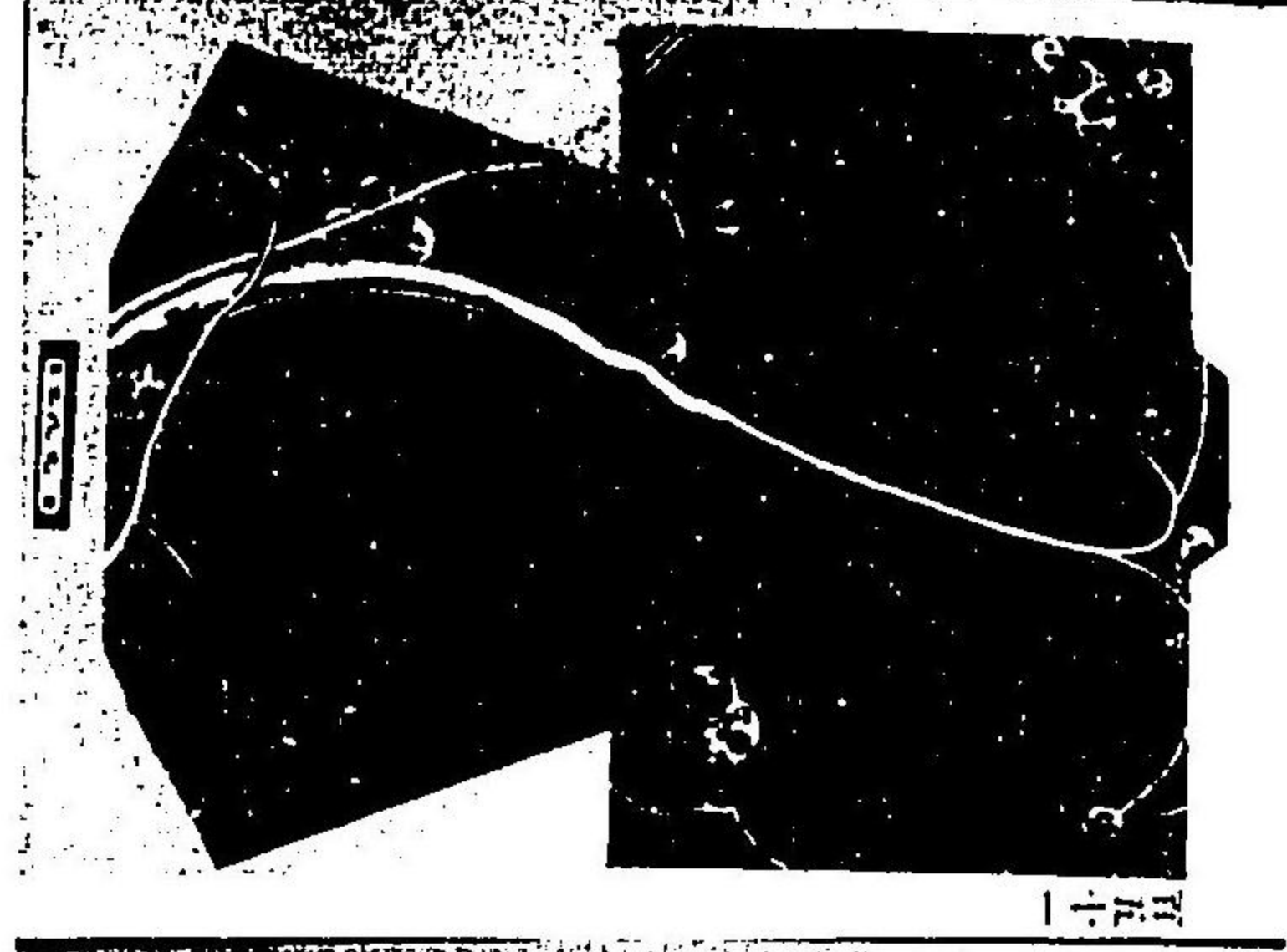

百五十一

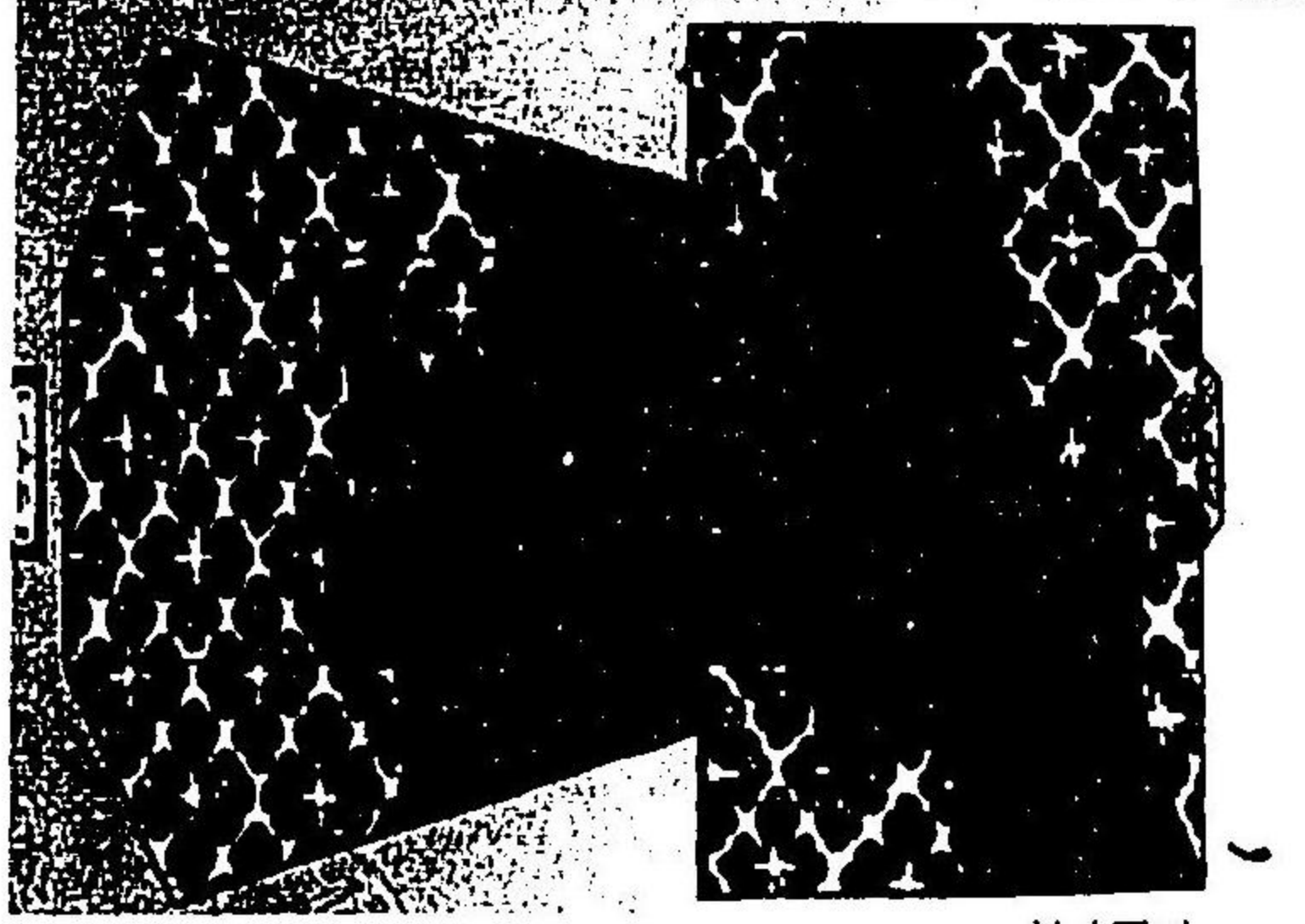

百四十九

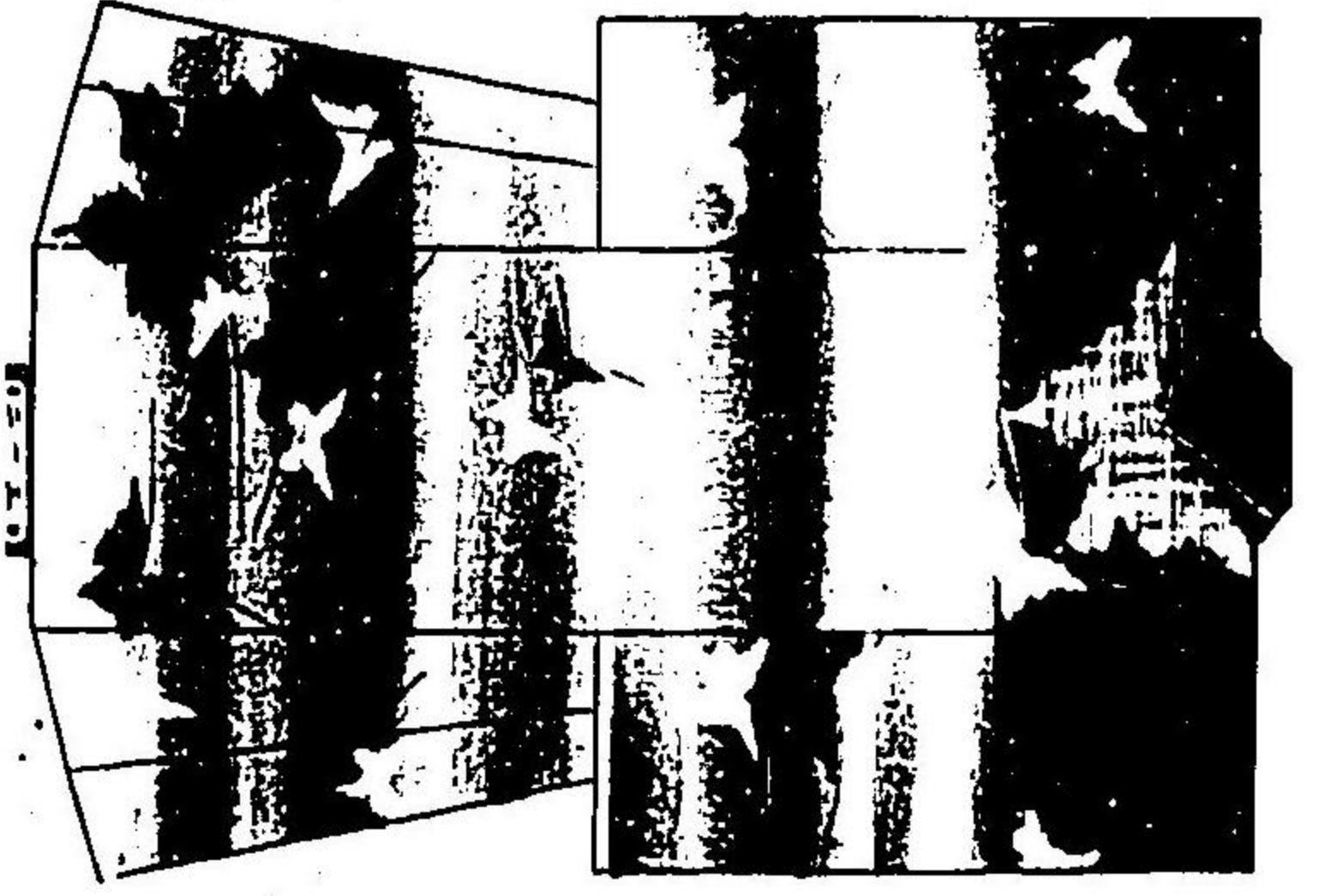

百四十七

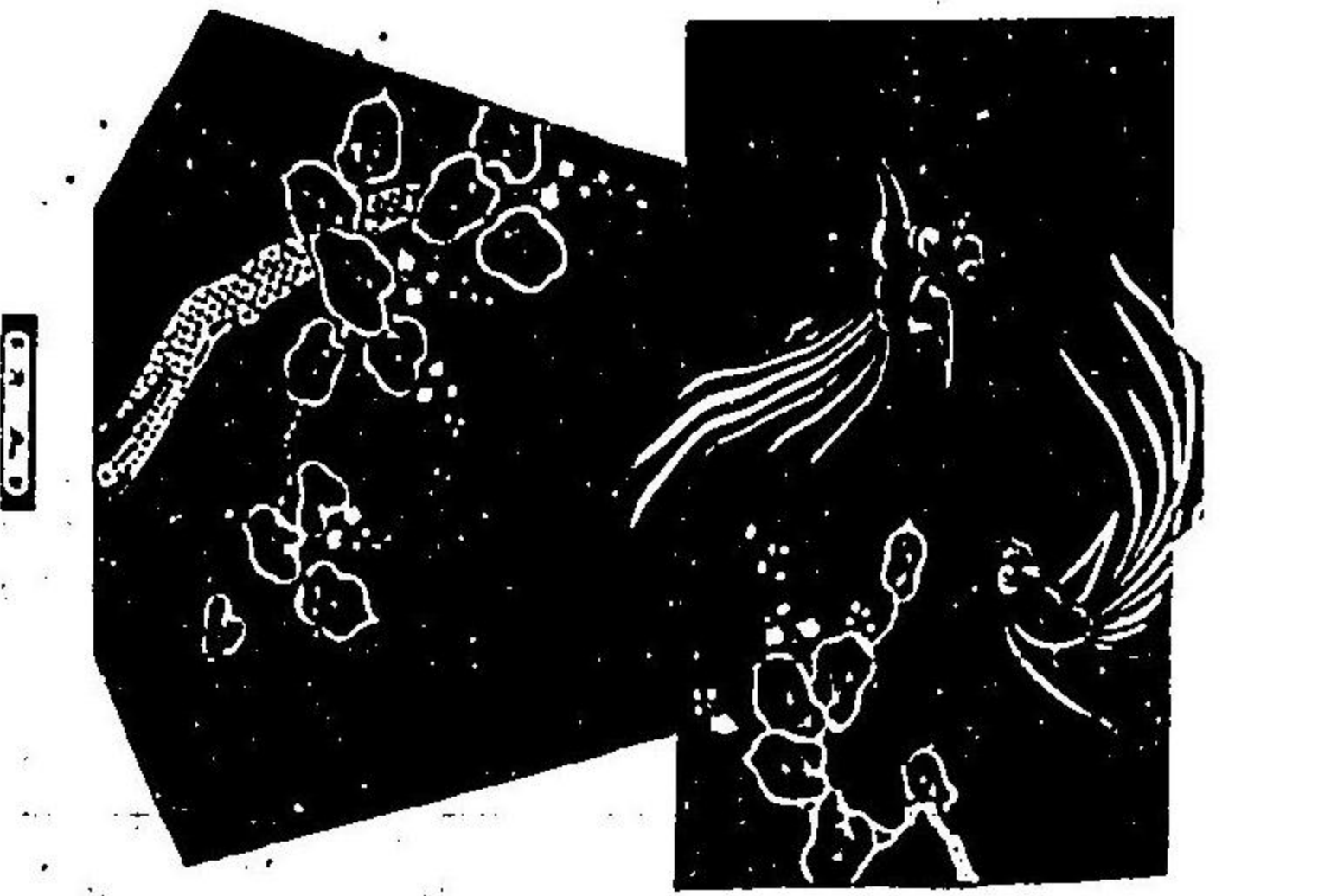

百四十五

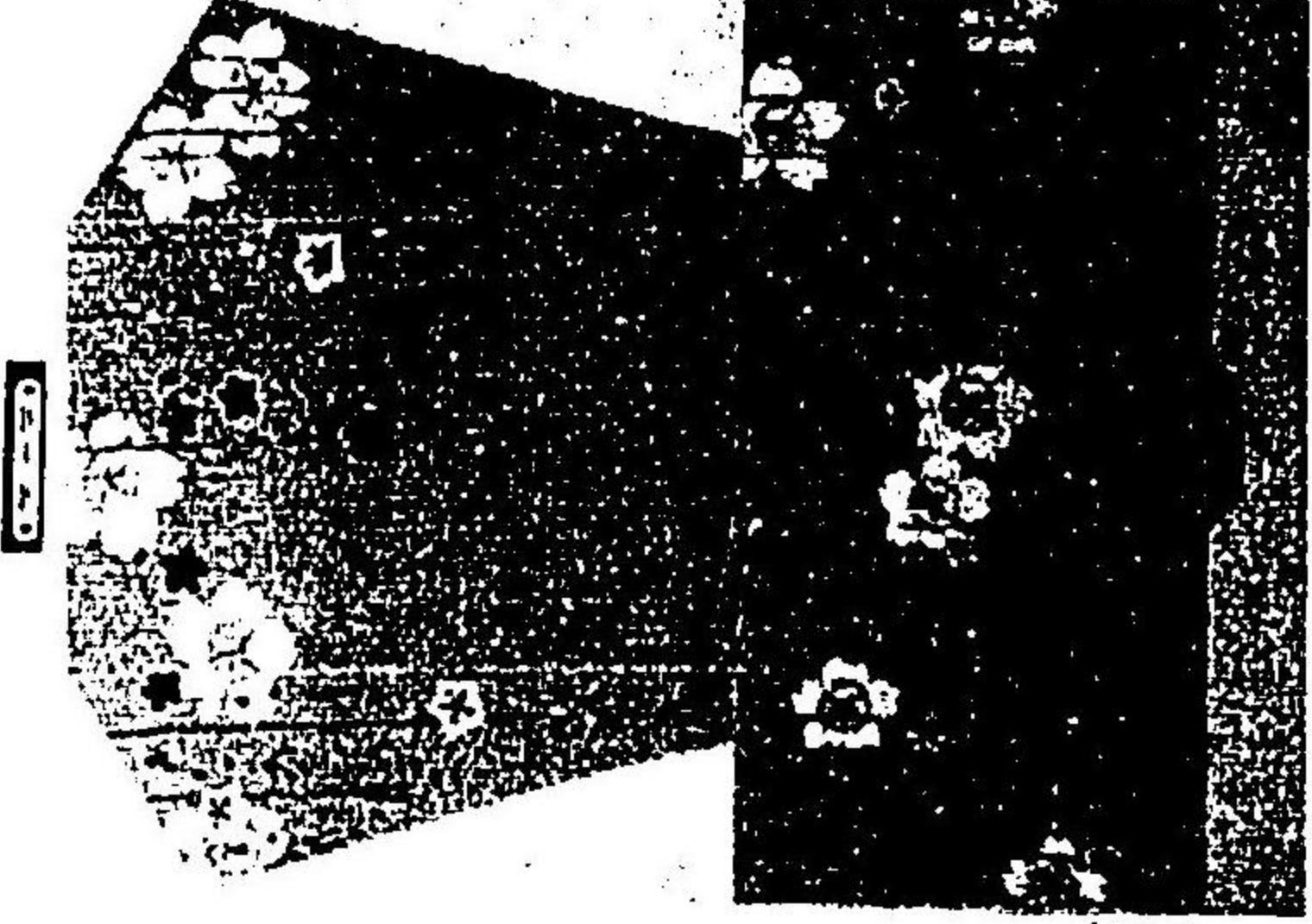

百五十二

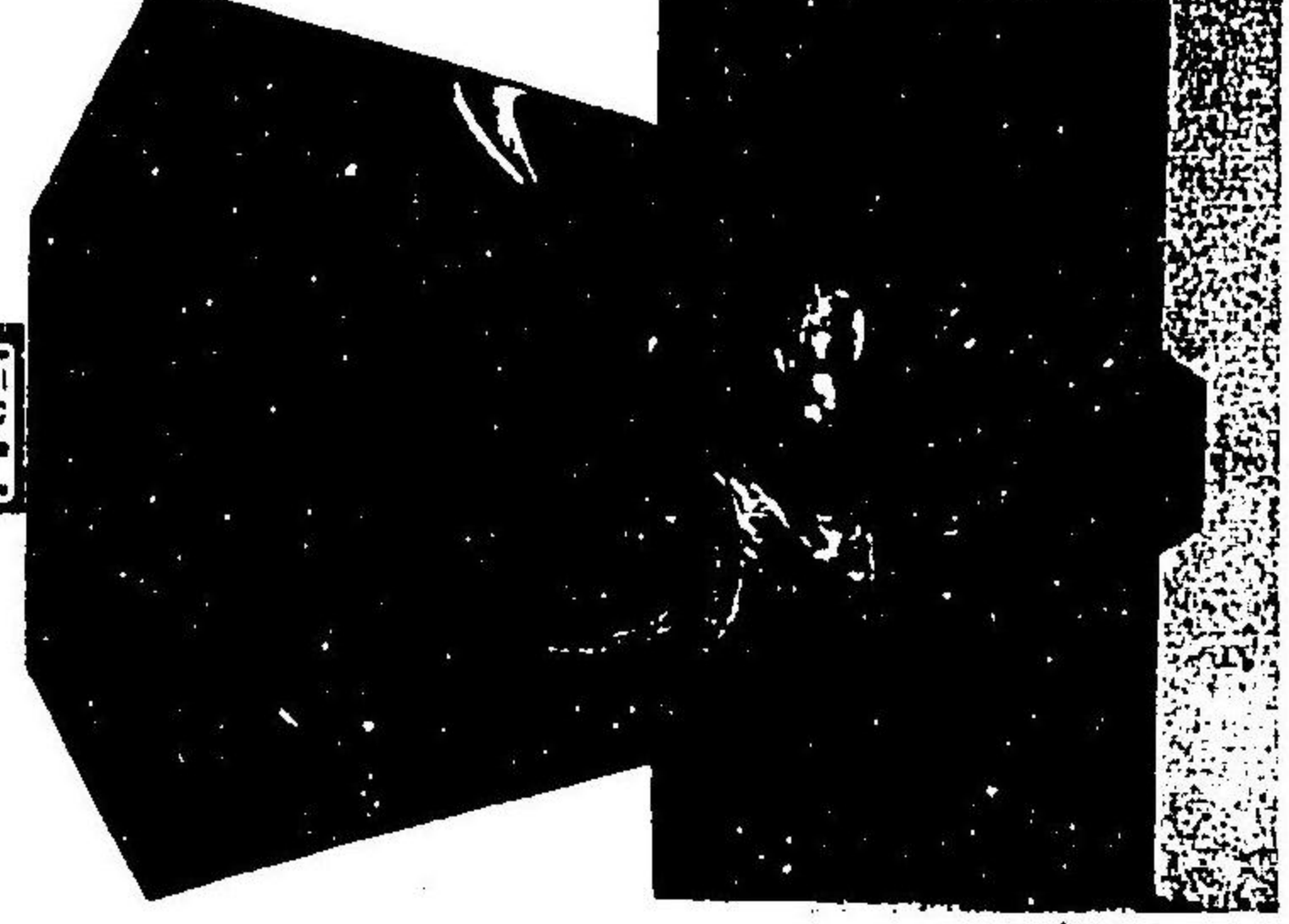

百四十八

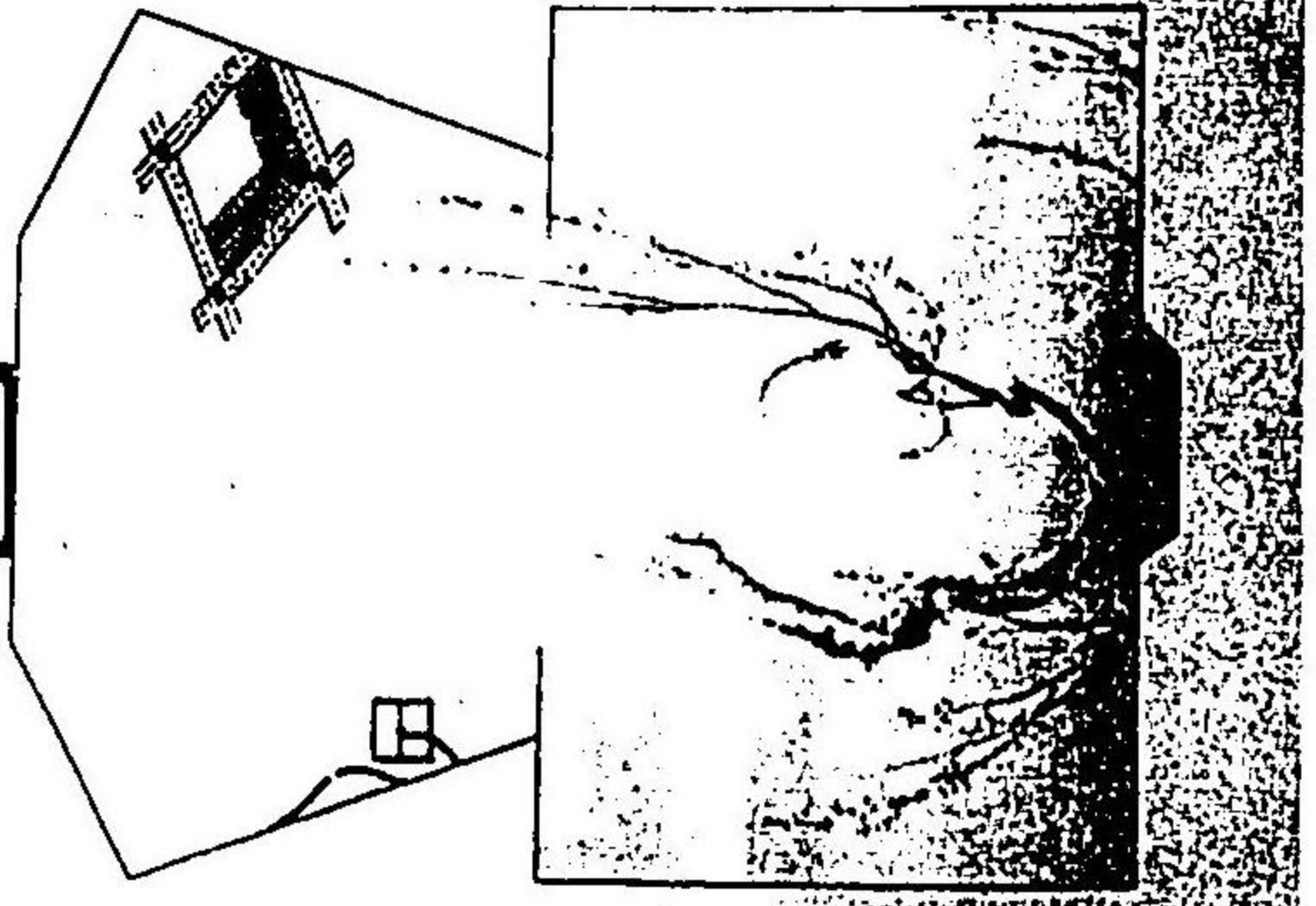

百四十六

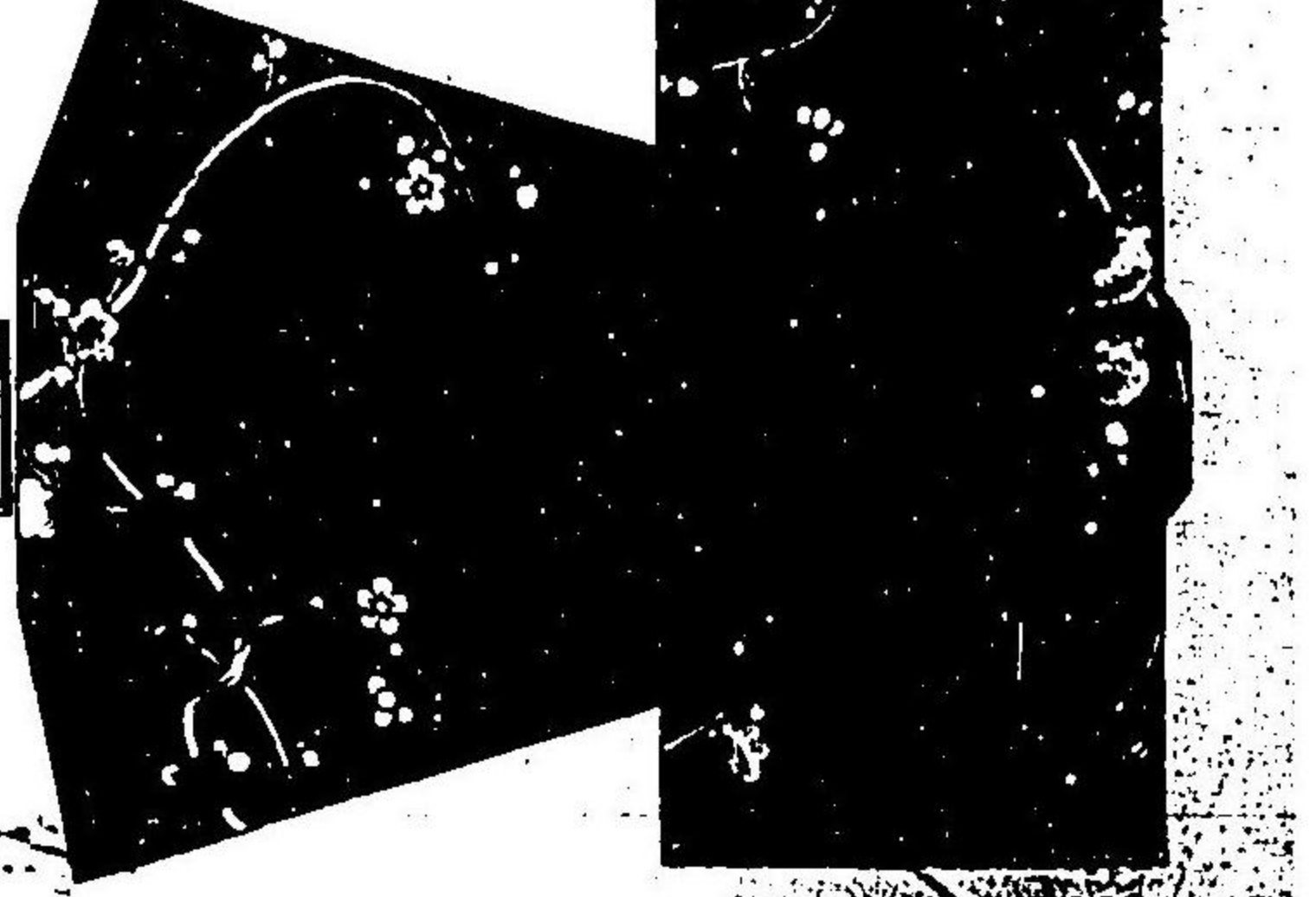

百四十四

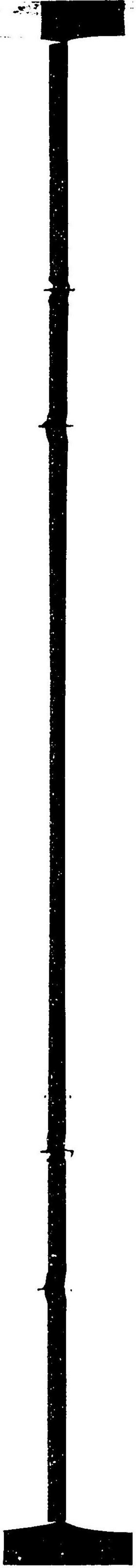

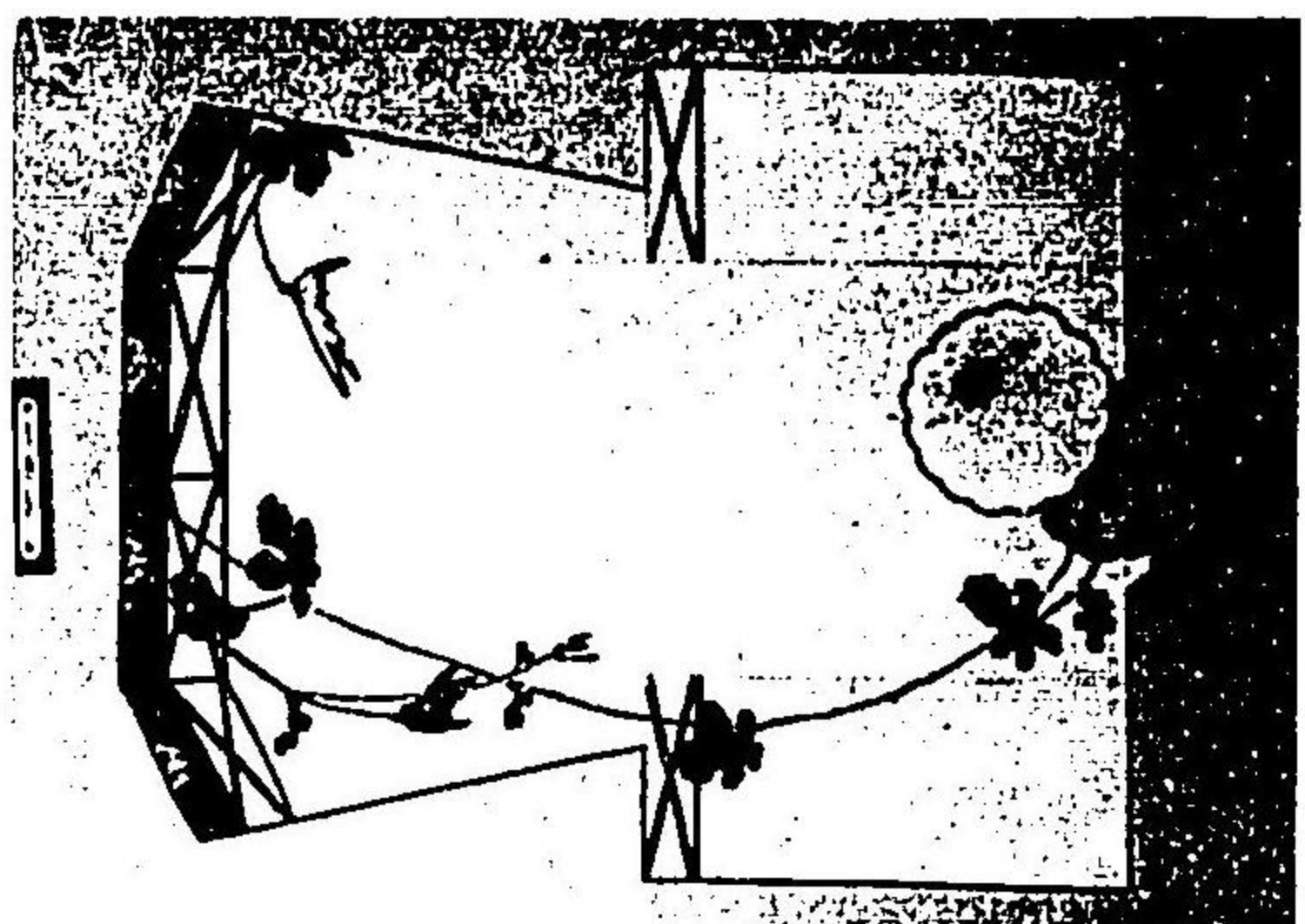

百五十一

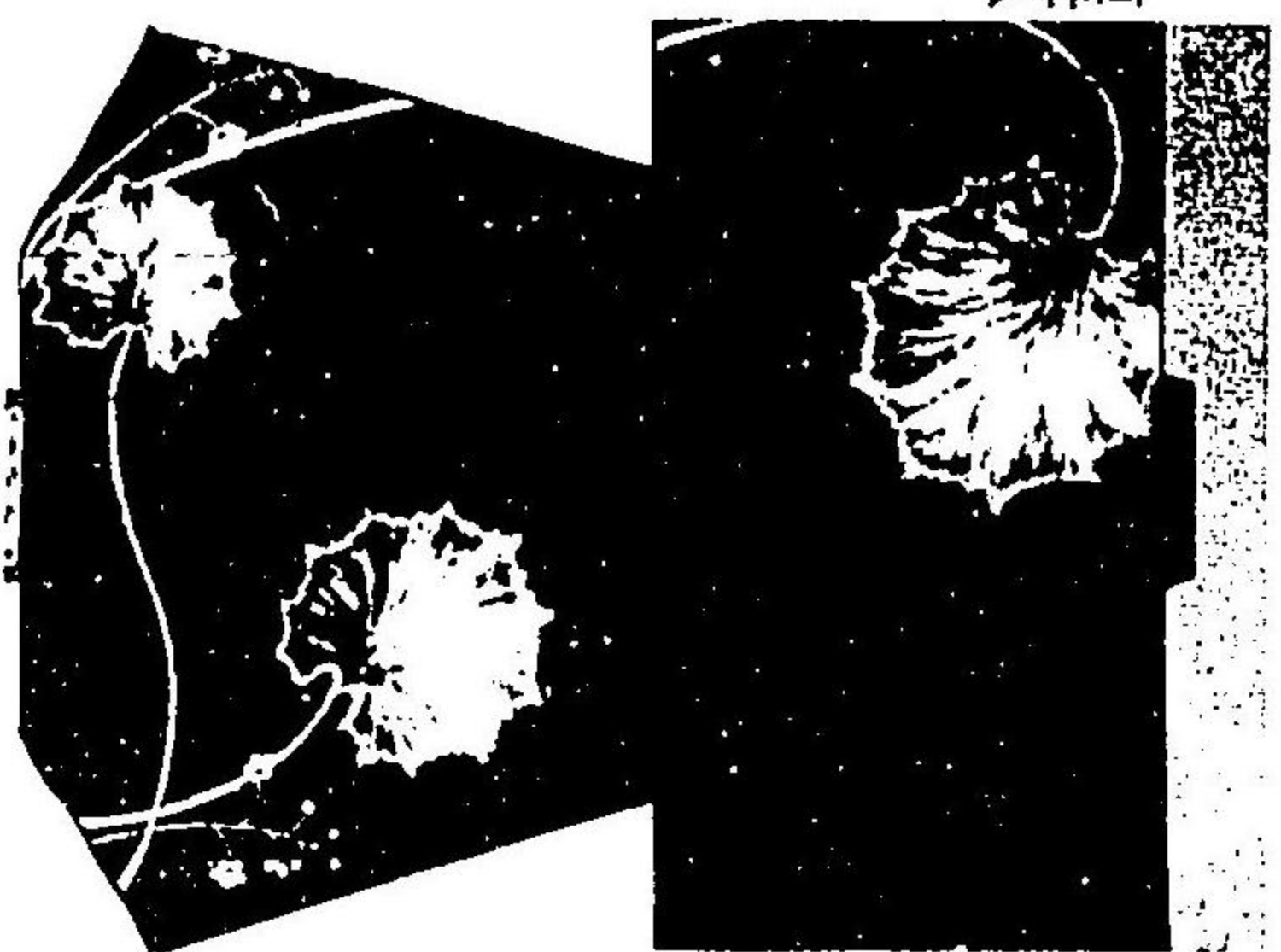

百五十二

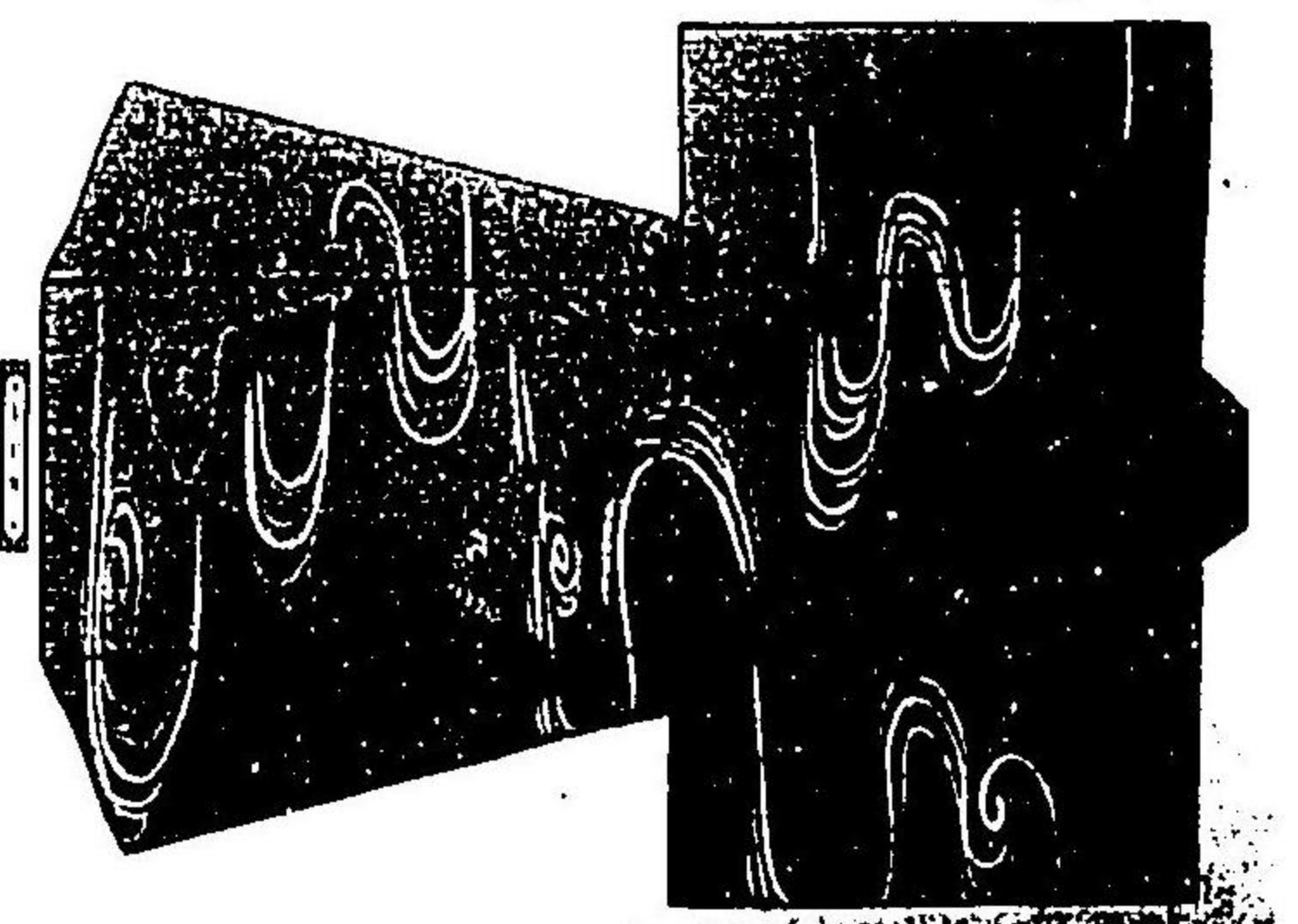

百五十三

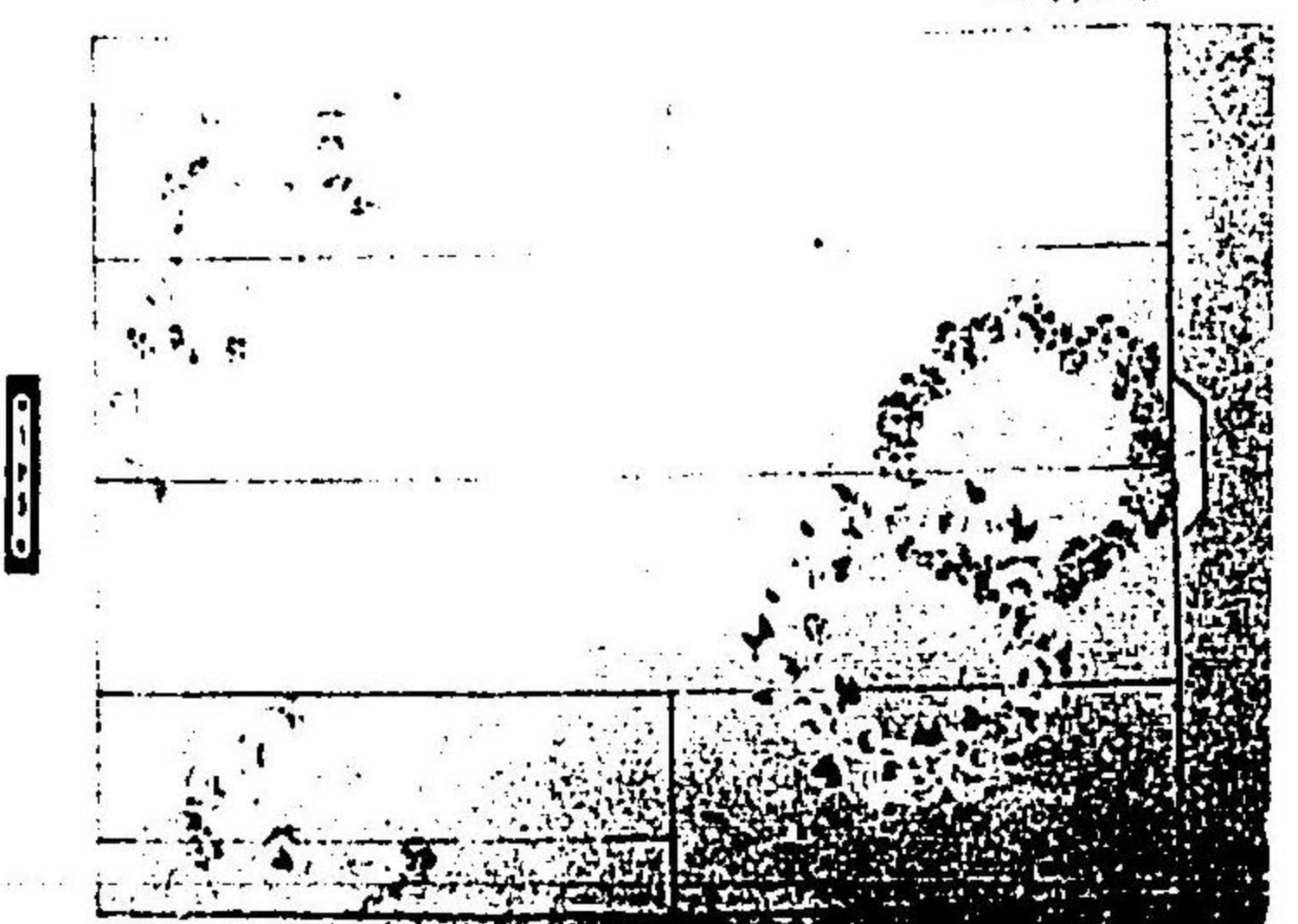

百五十四

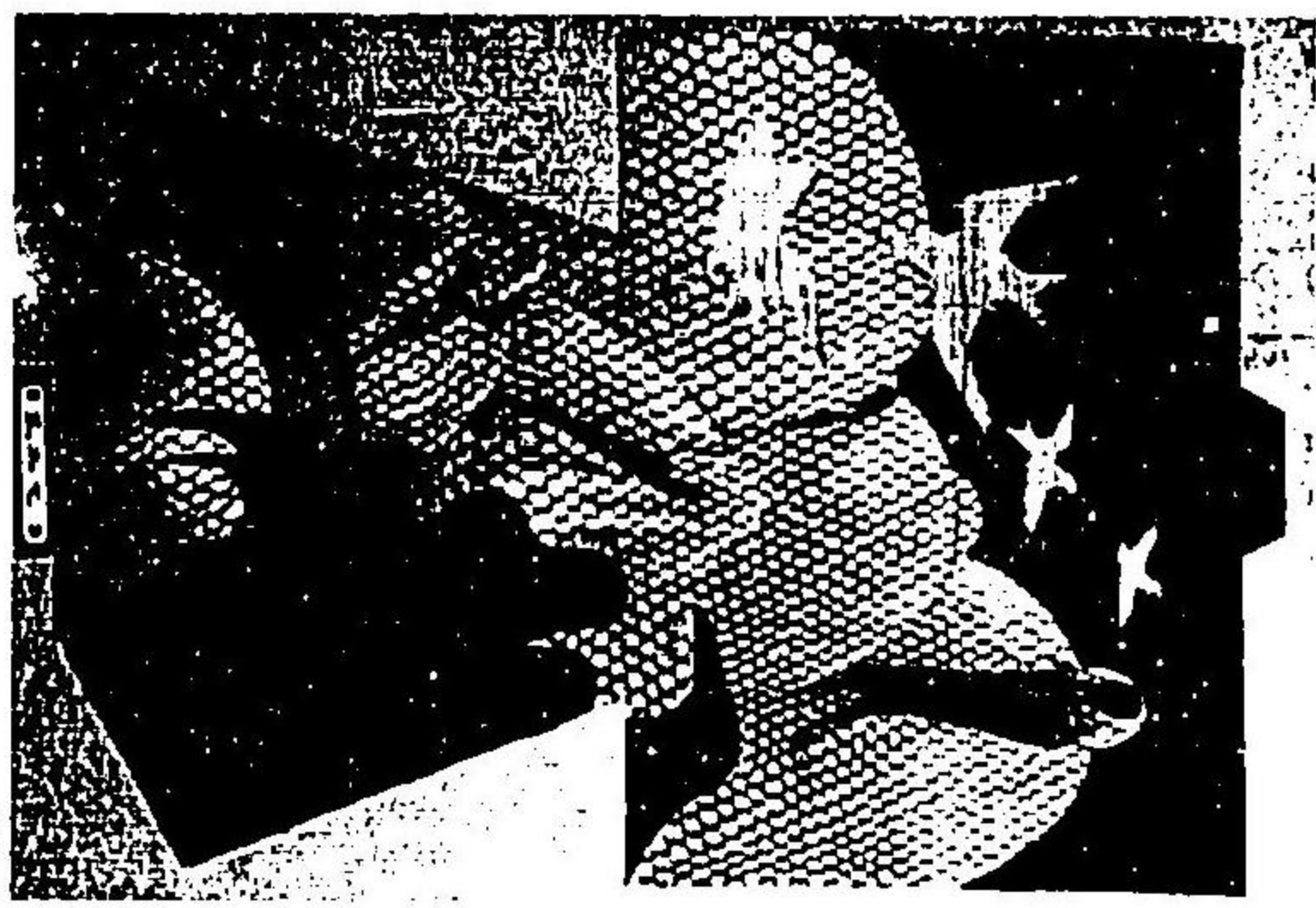

百五十五

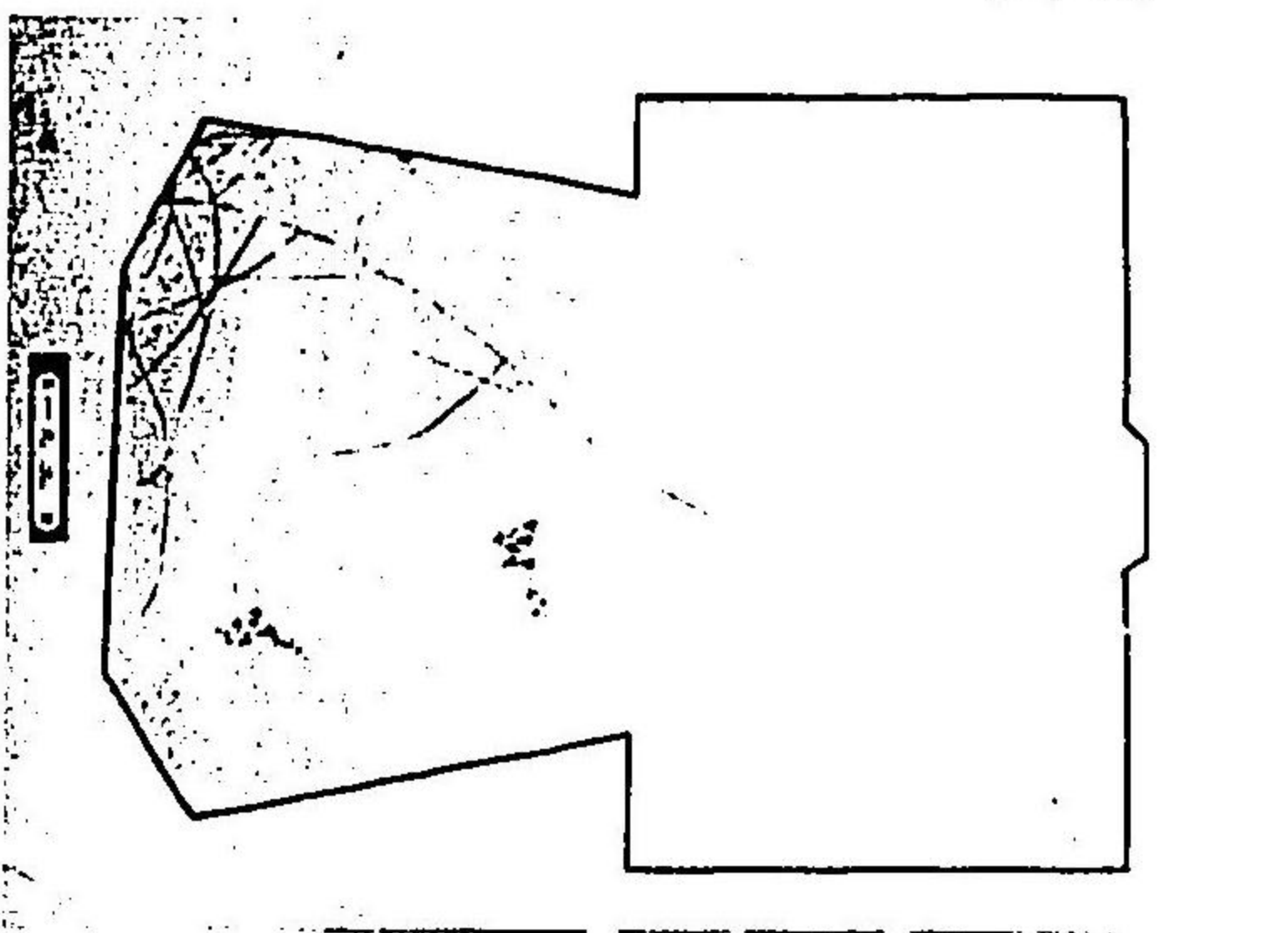

百五十六



百五十七



百五十八

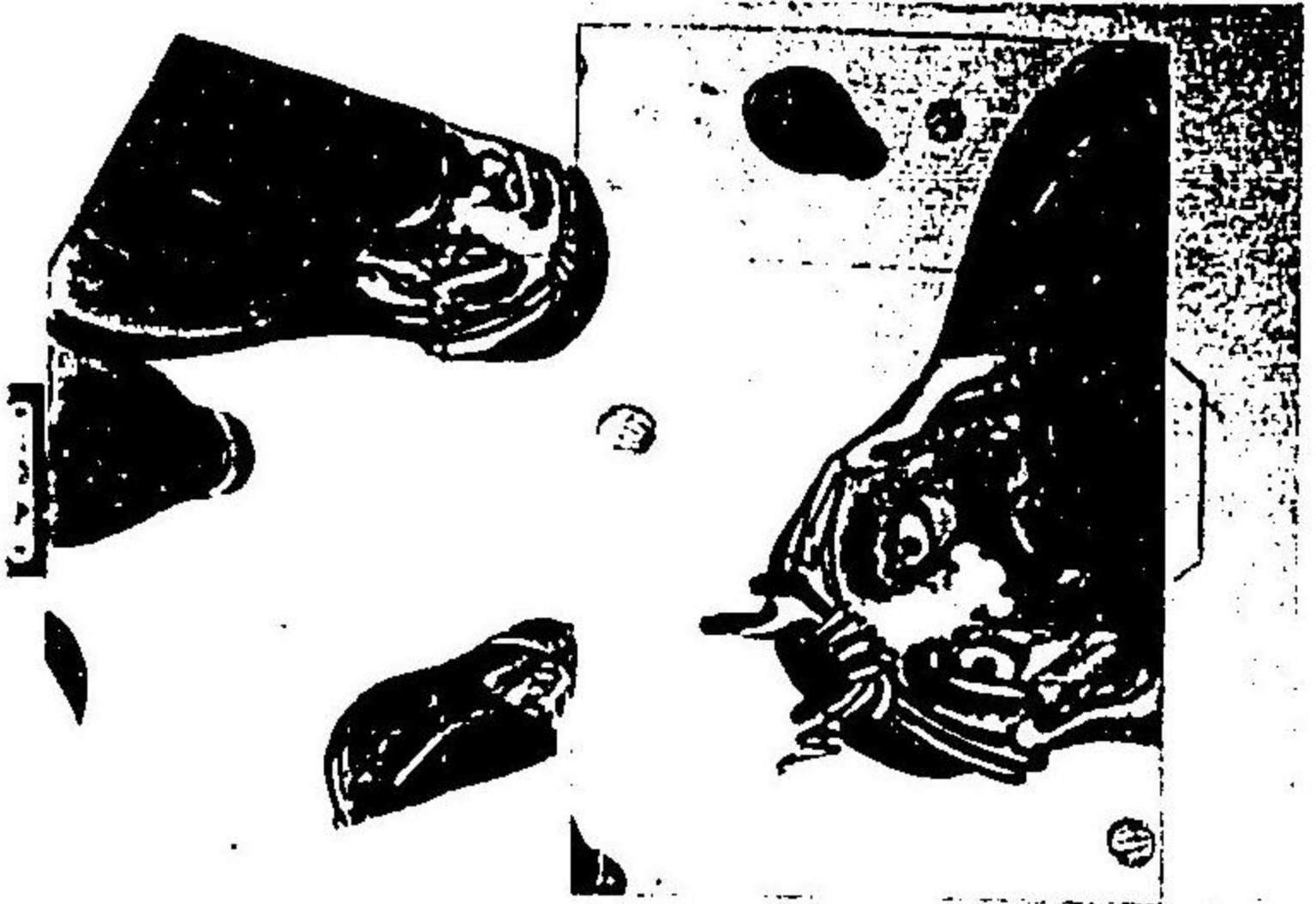

頁六十六

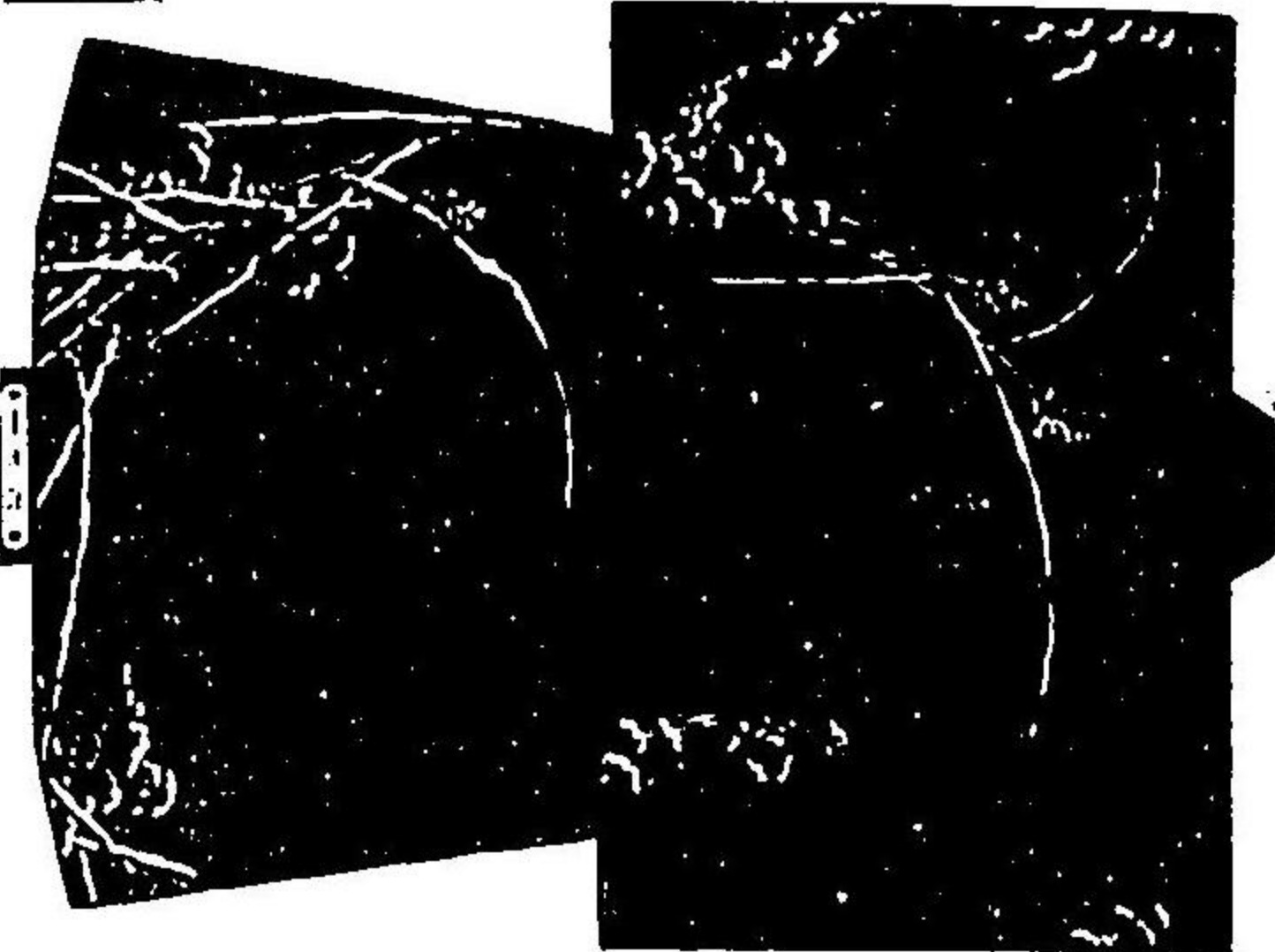

頁六十四



頁六十二

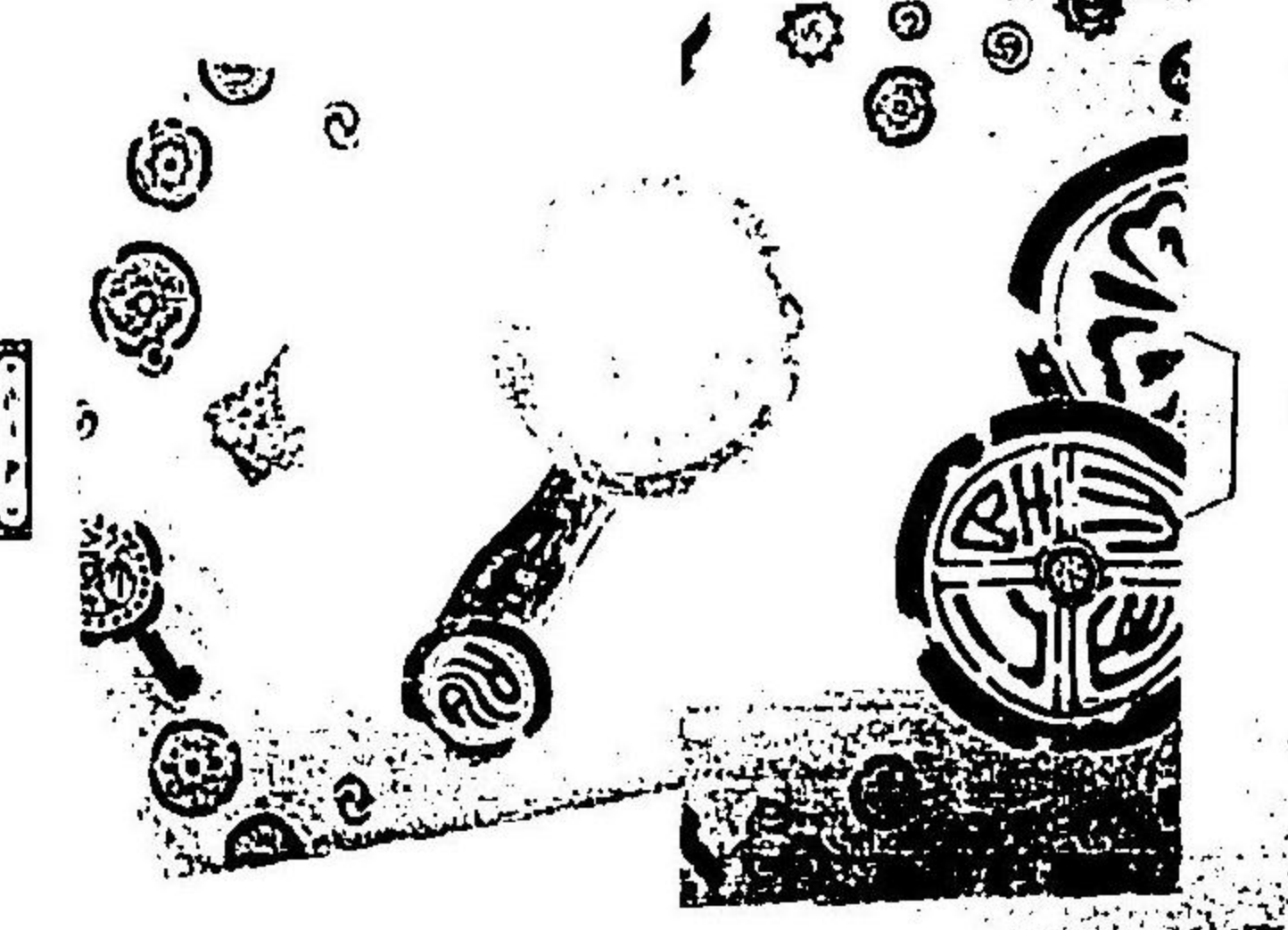

頁六十一

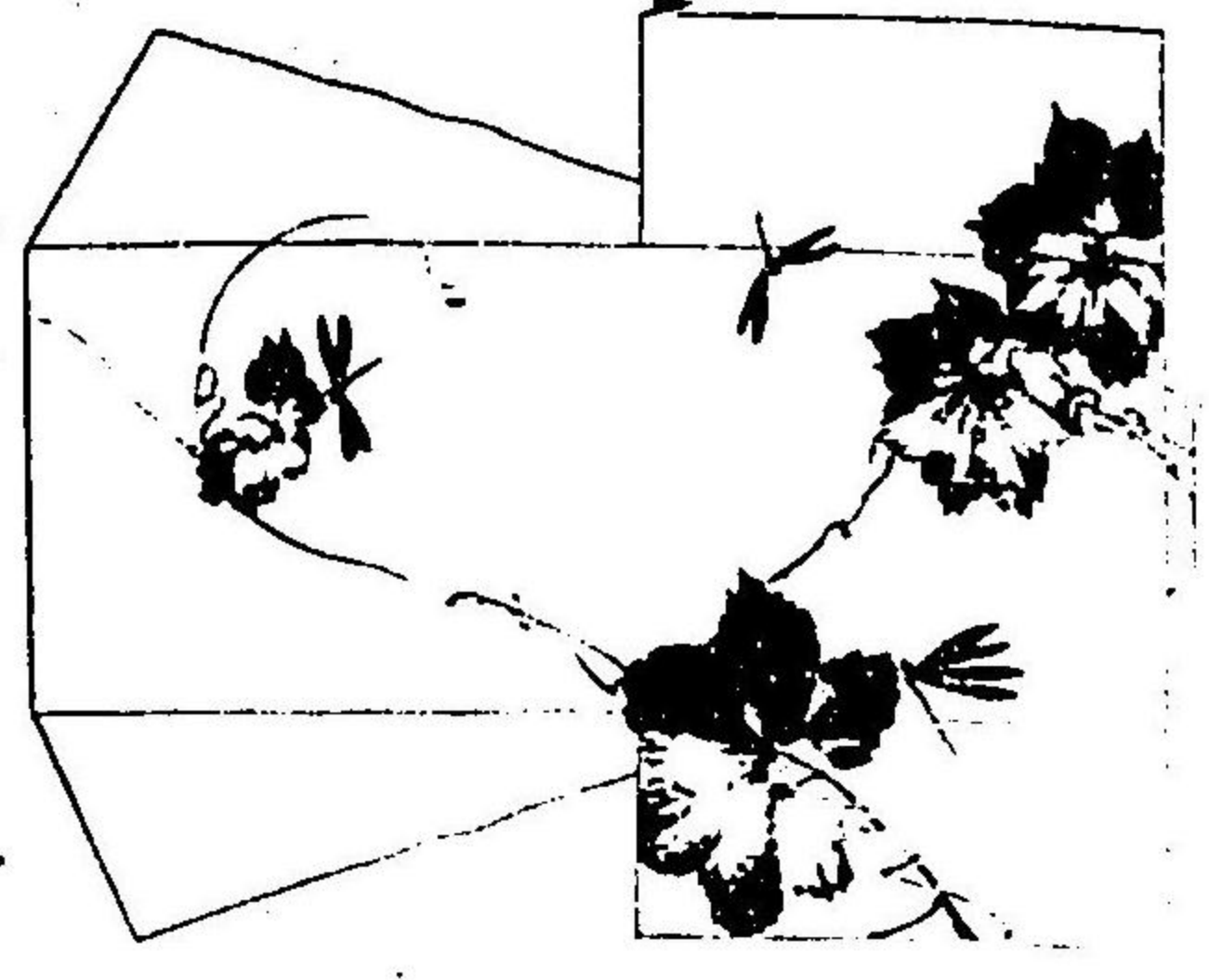

頁六十七

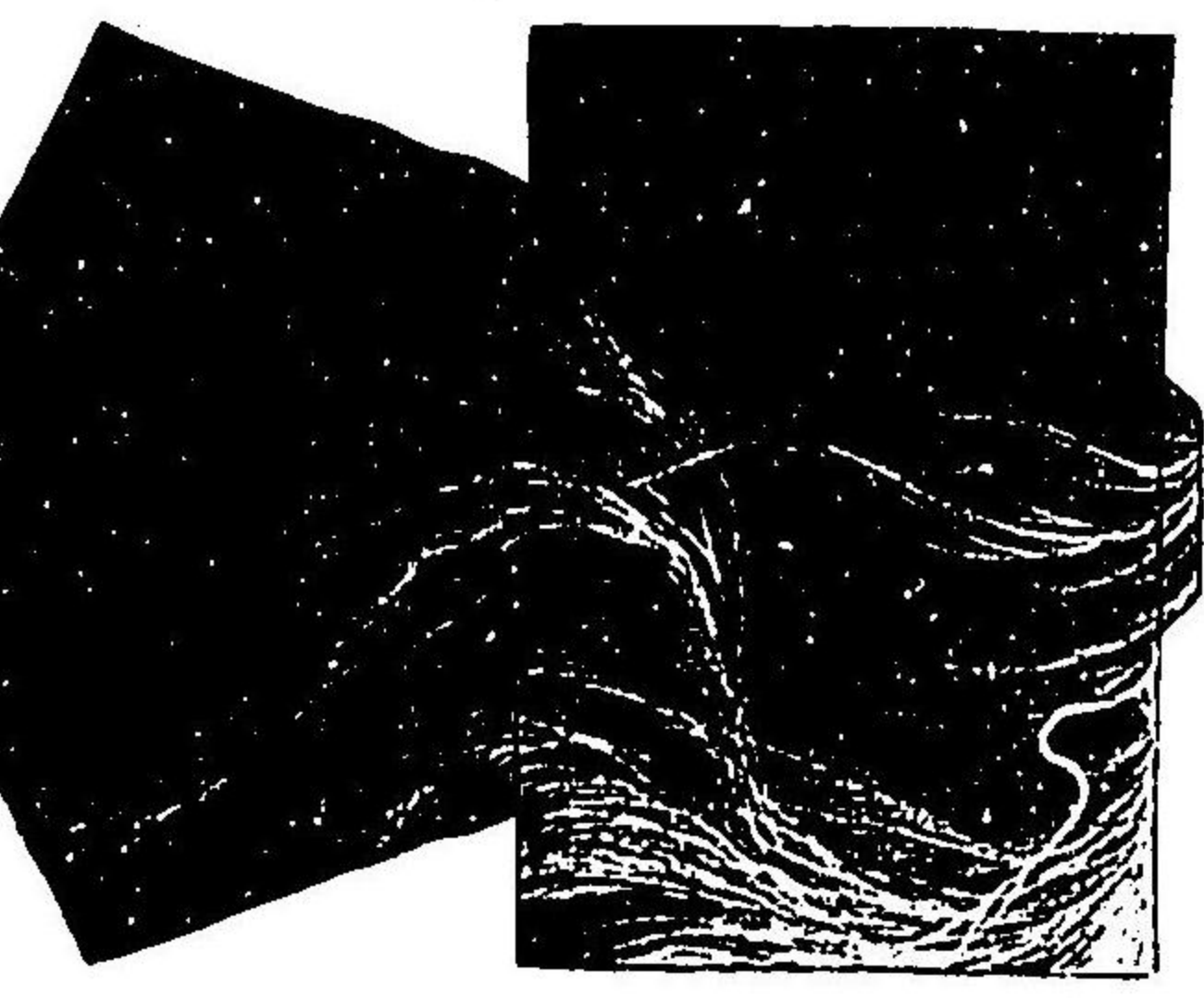

頁六十五

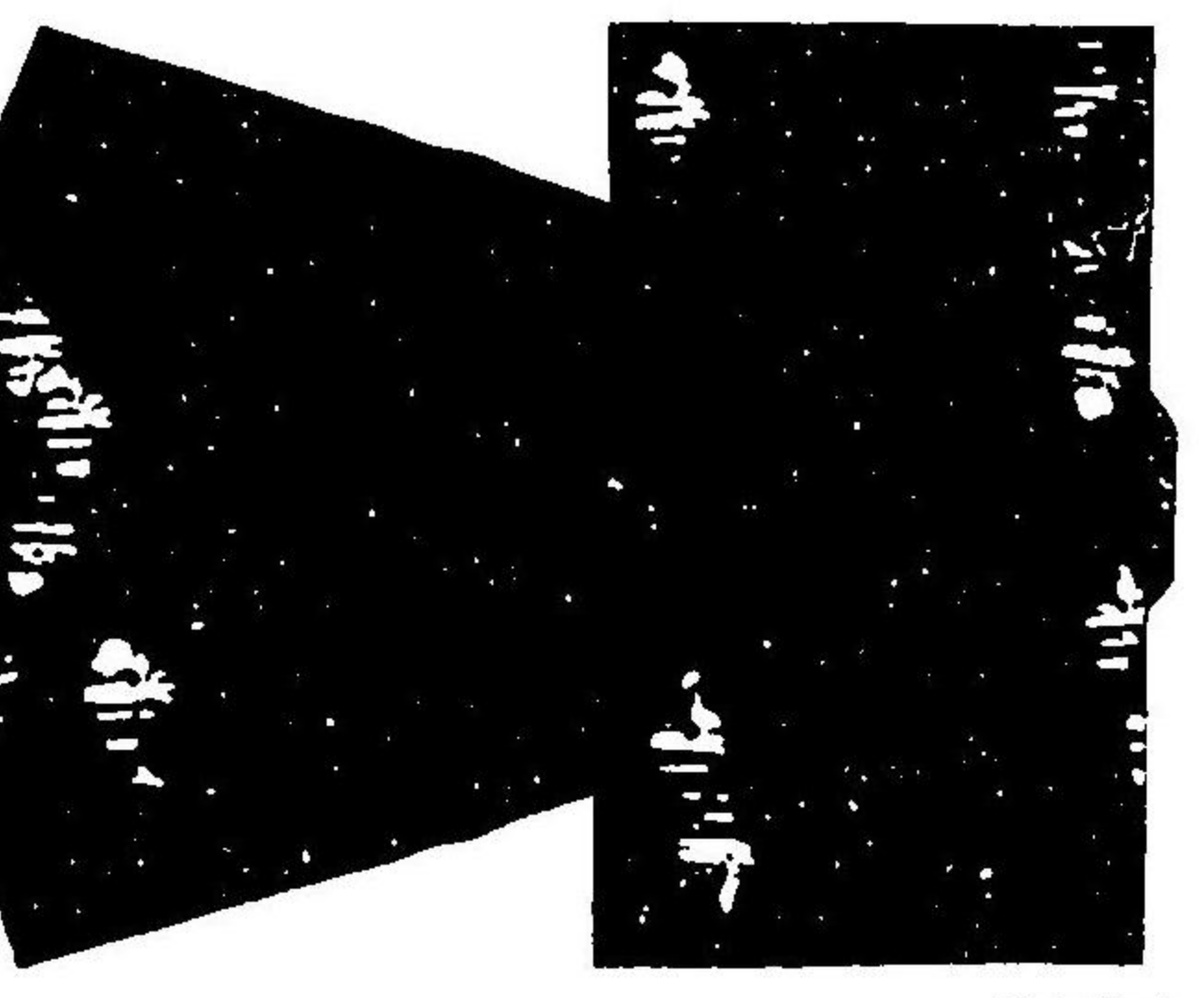

頁六十三

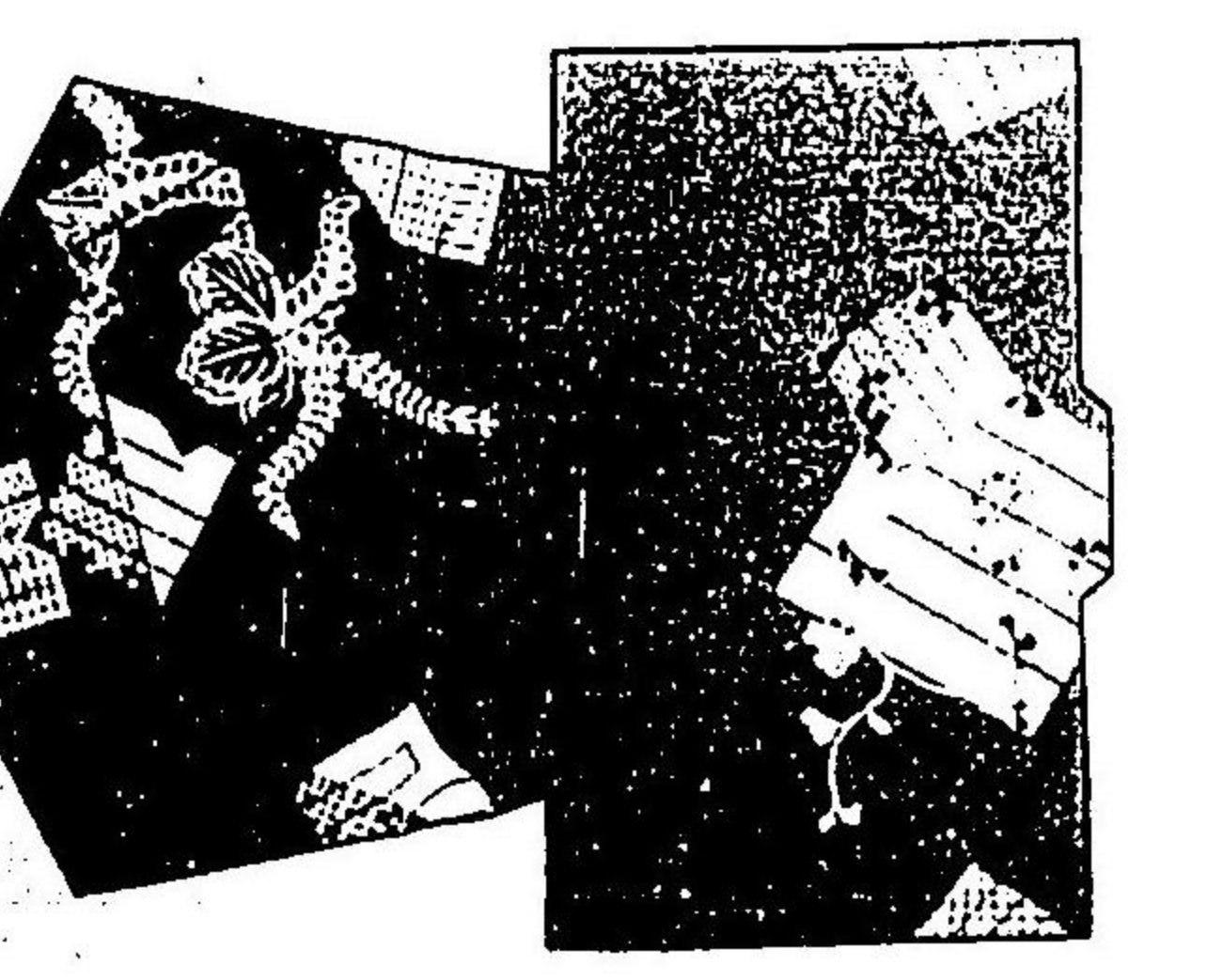

頁六十一

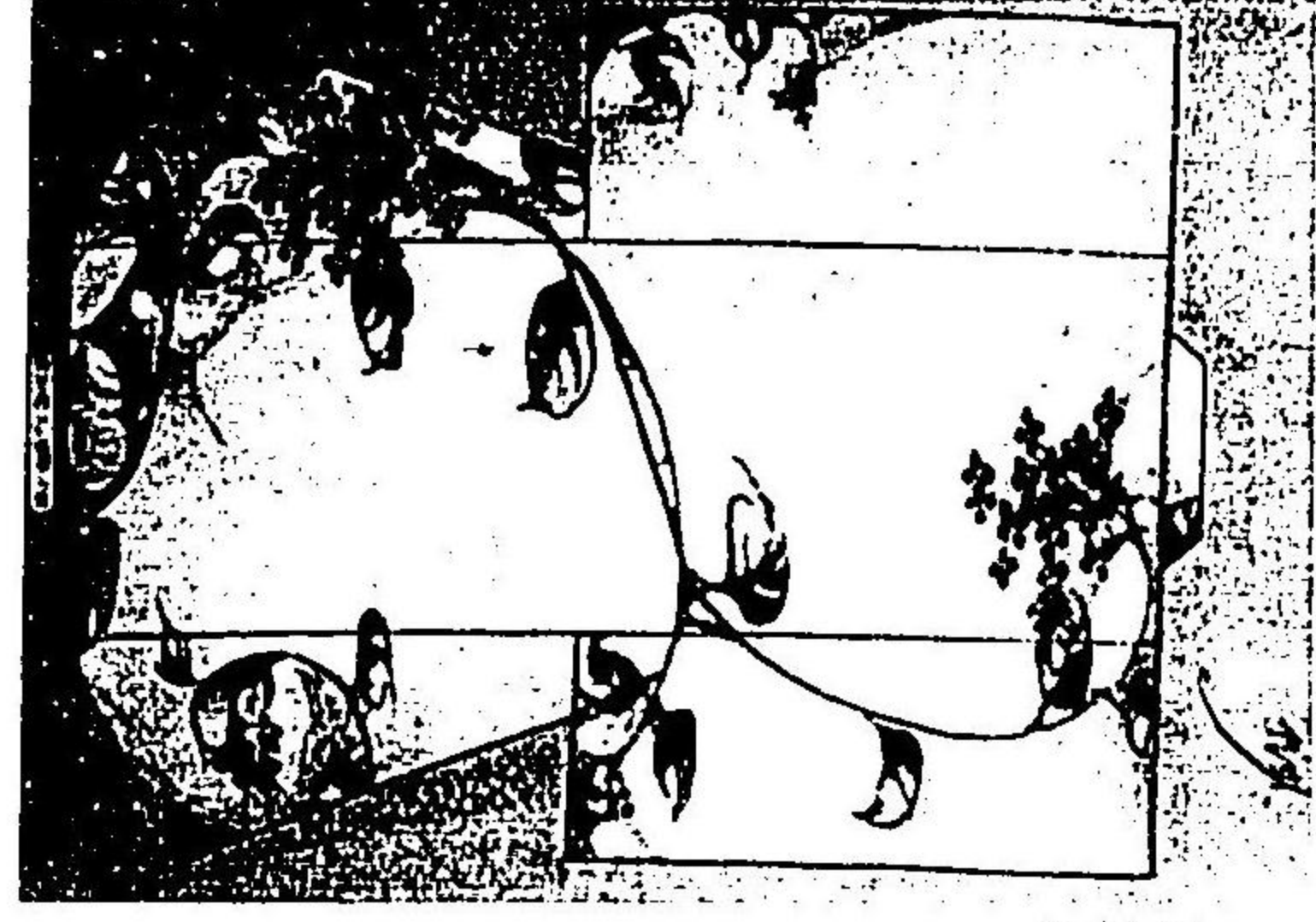

頁十五



頁十三



頁十一

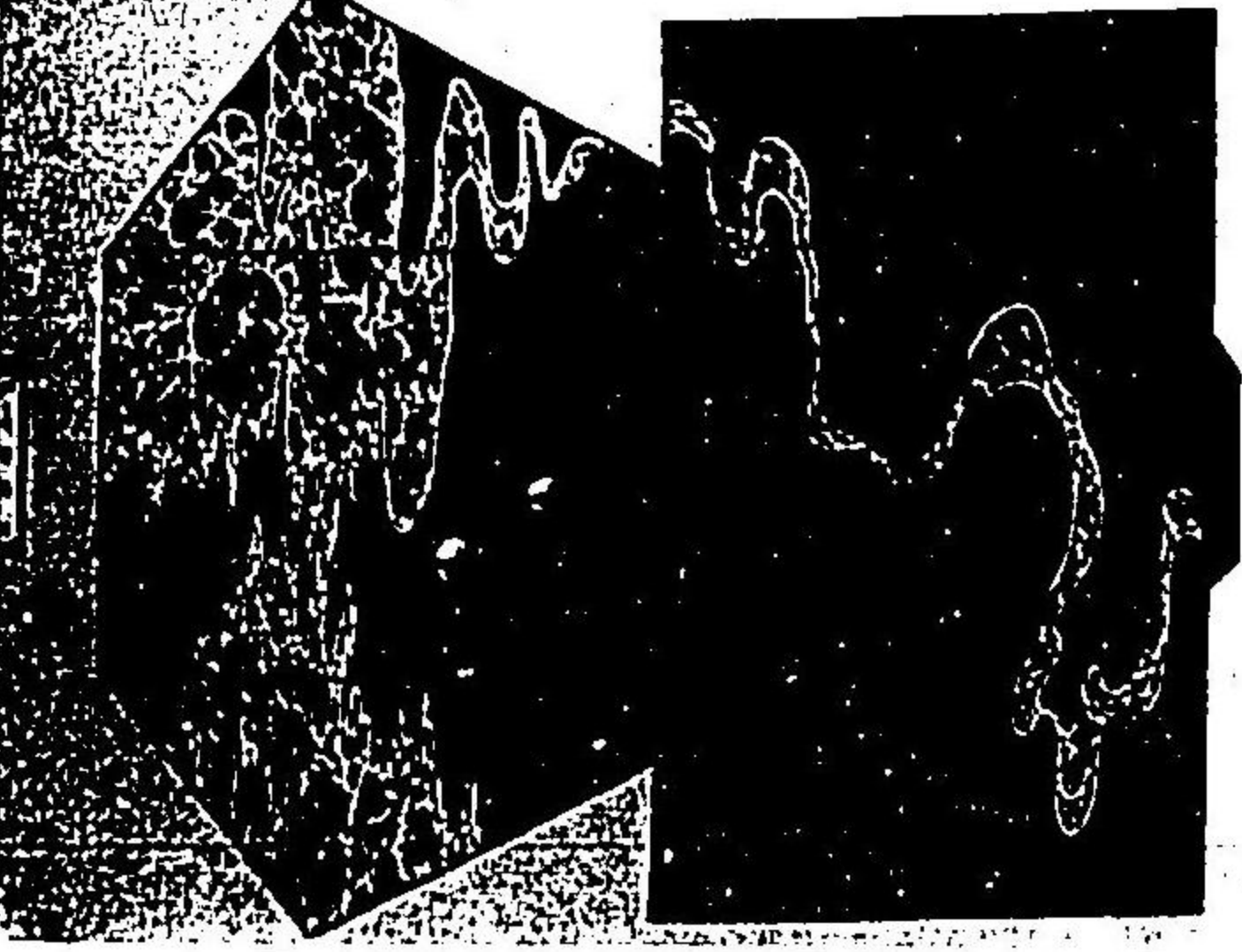

頁九

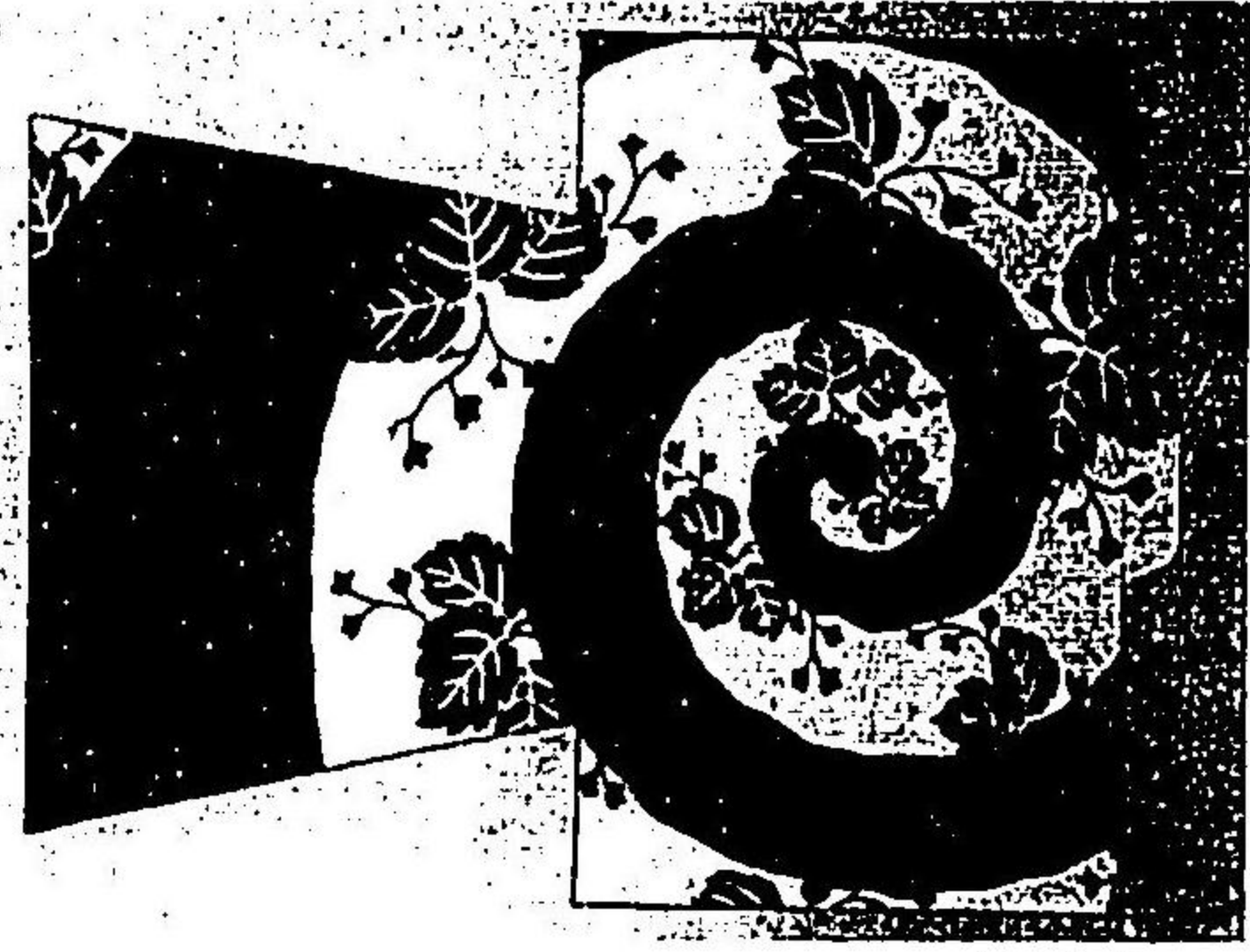

頁十四

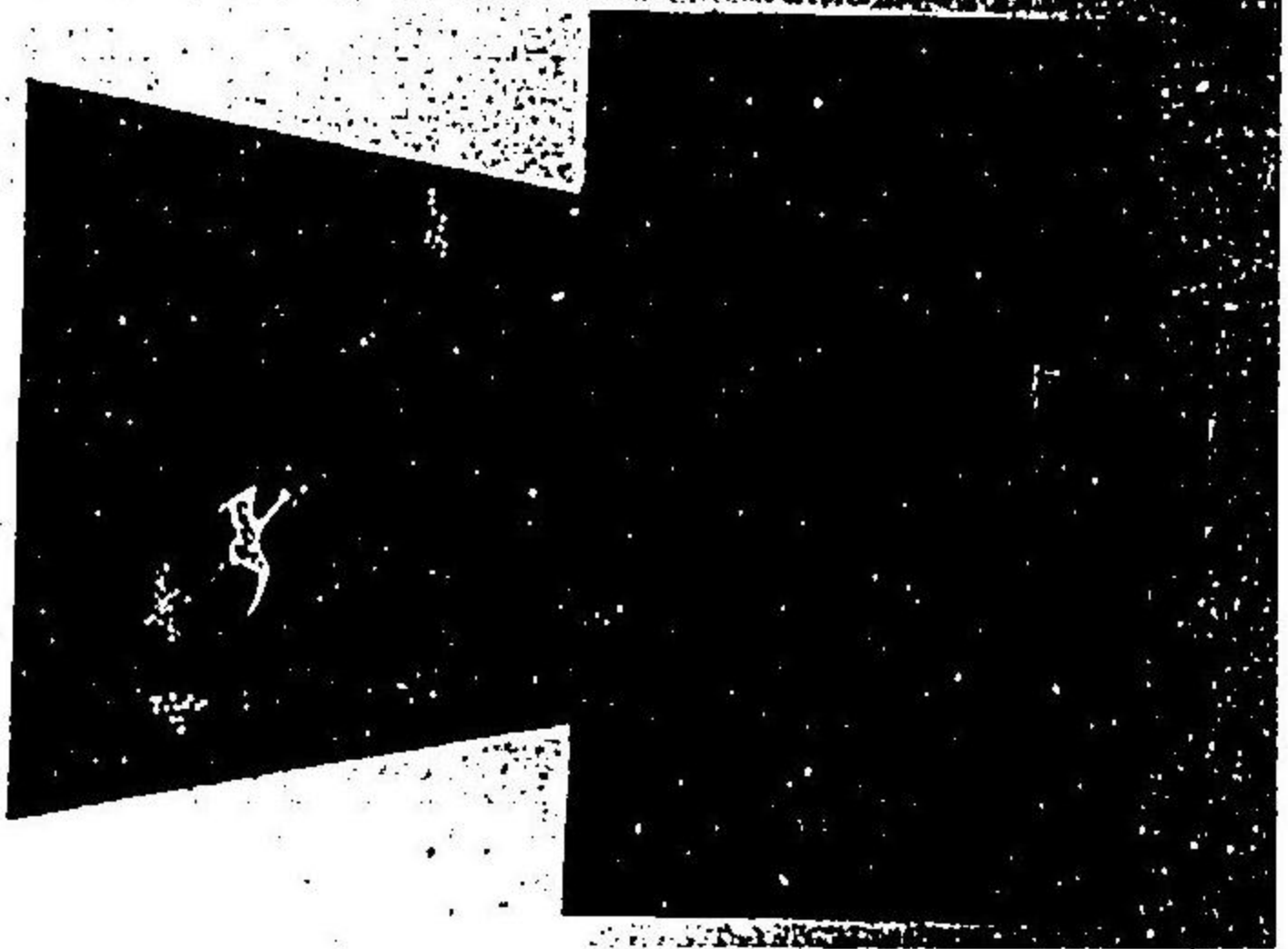

頁十二

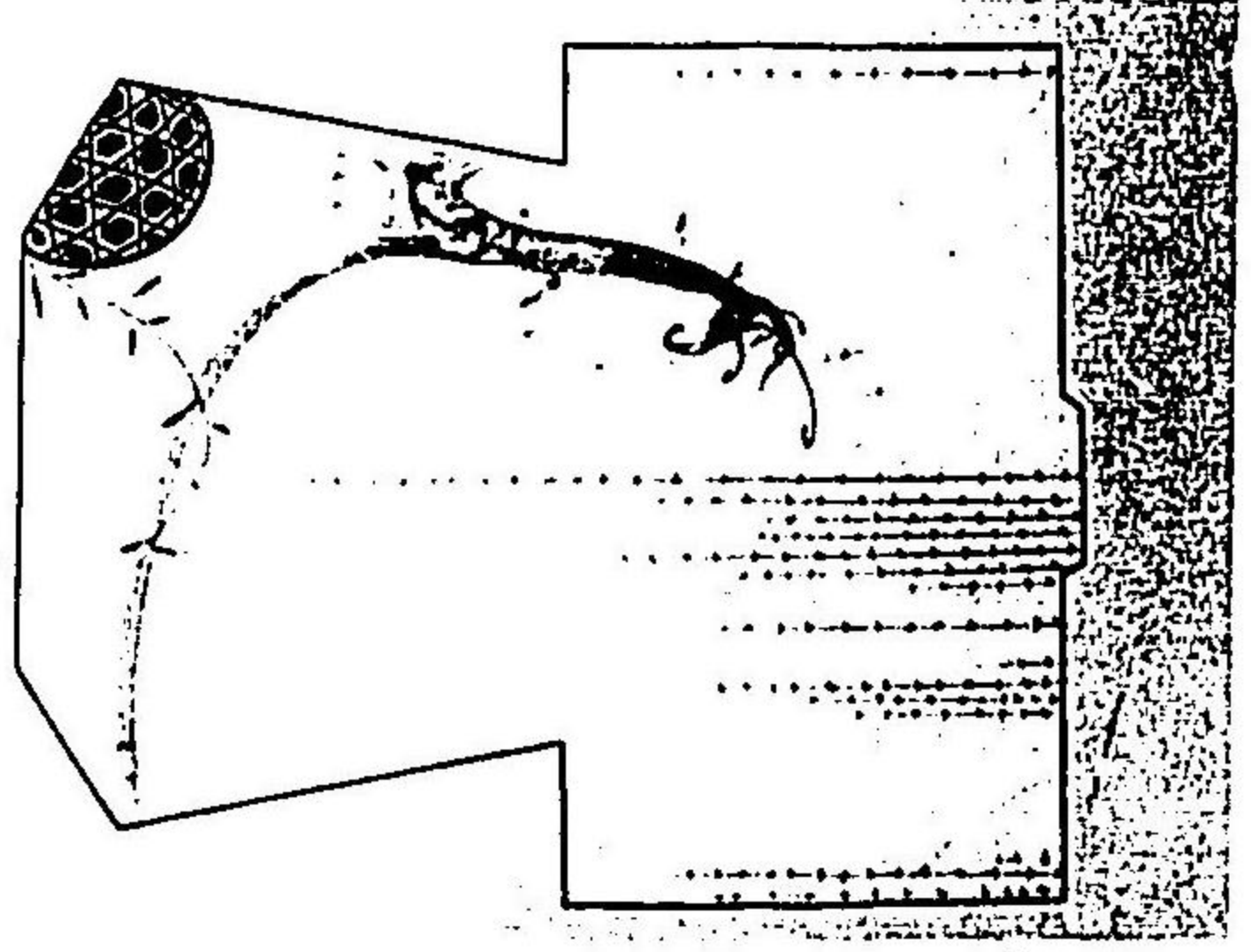

頁十



頁八

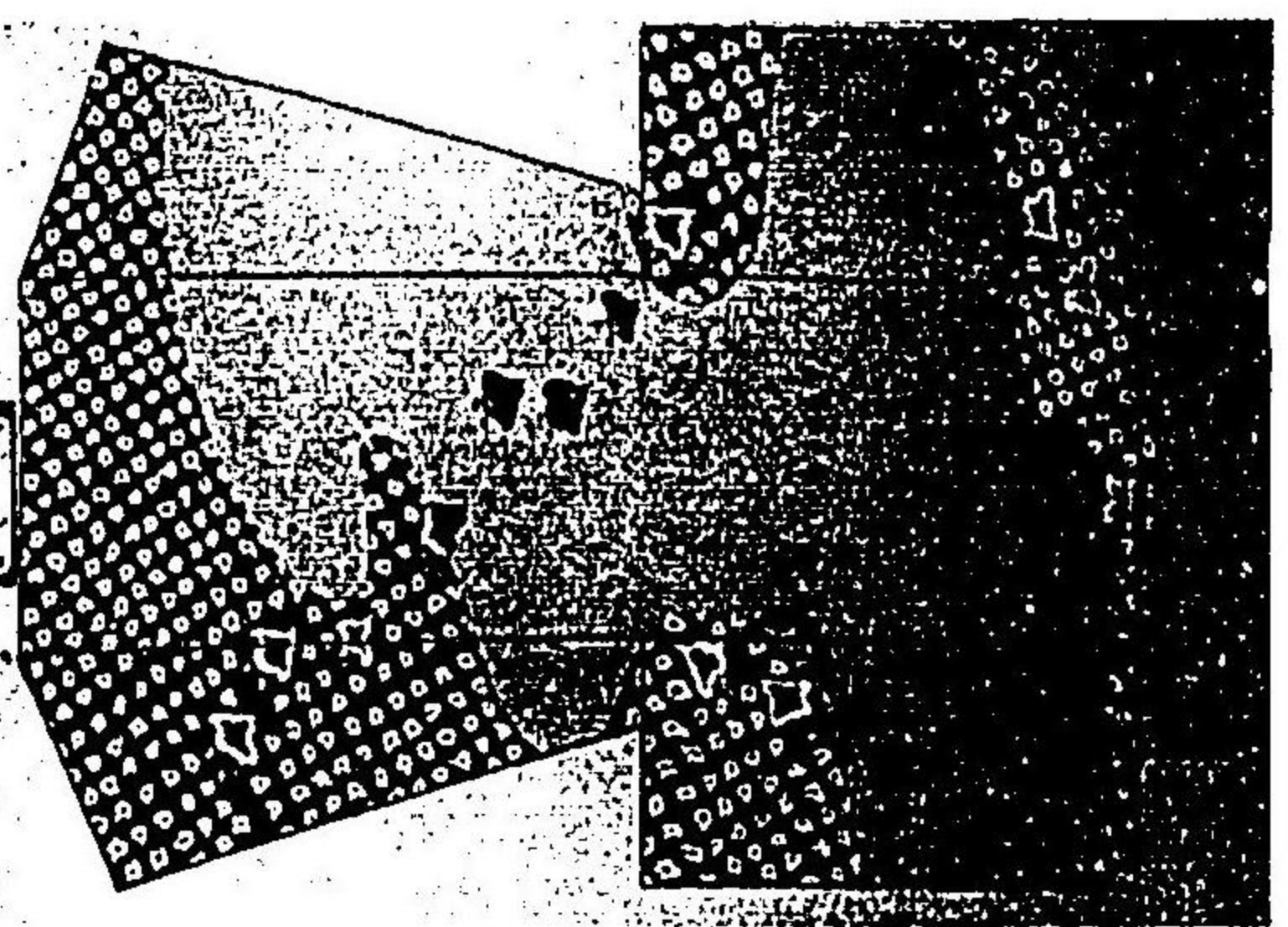

頁六十二

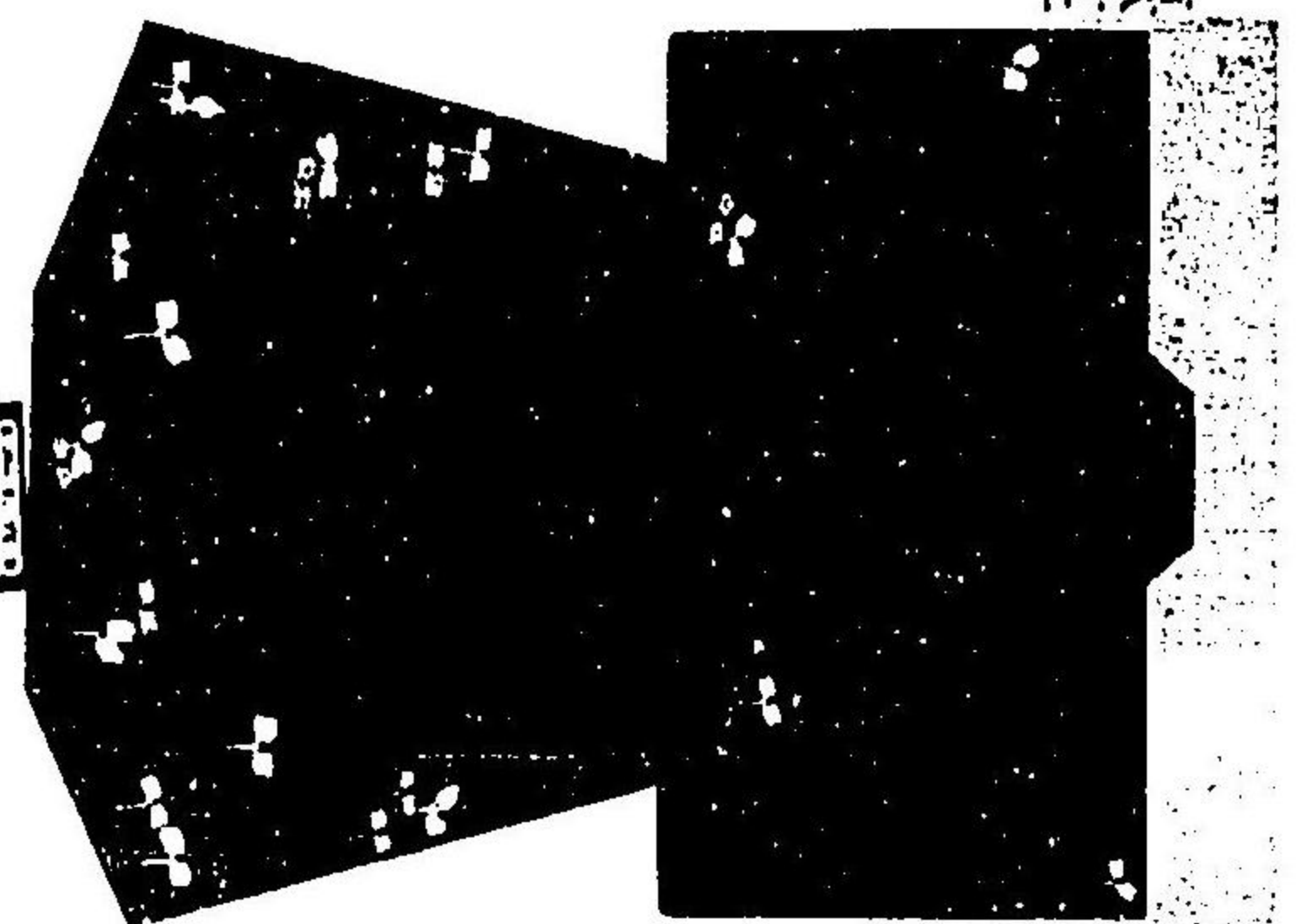

頁六十一

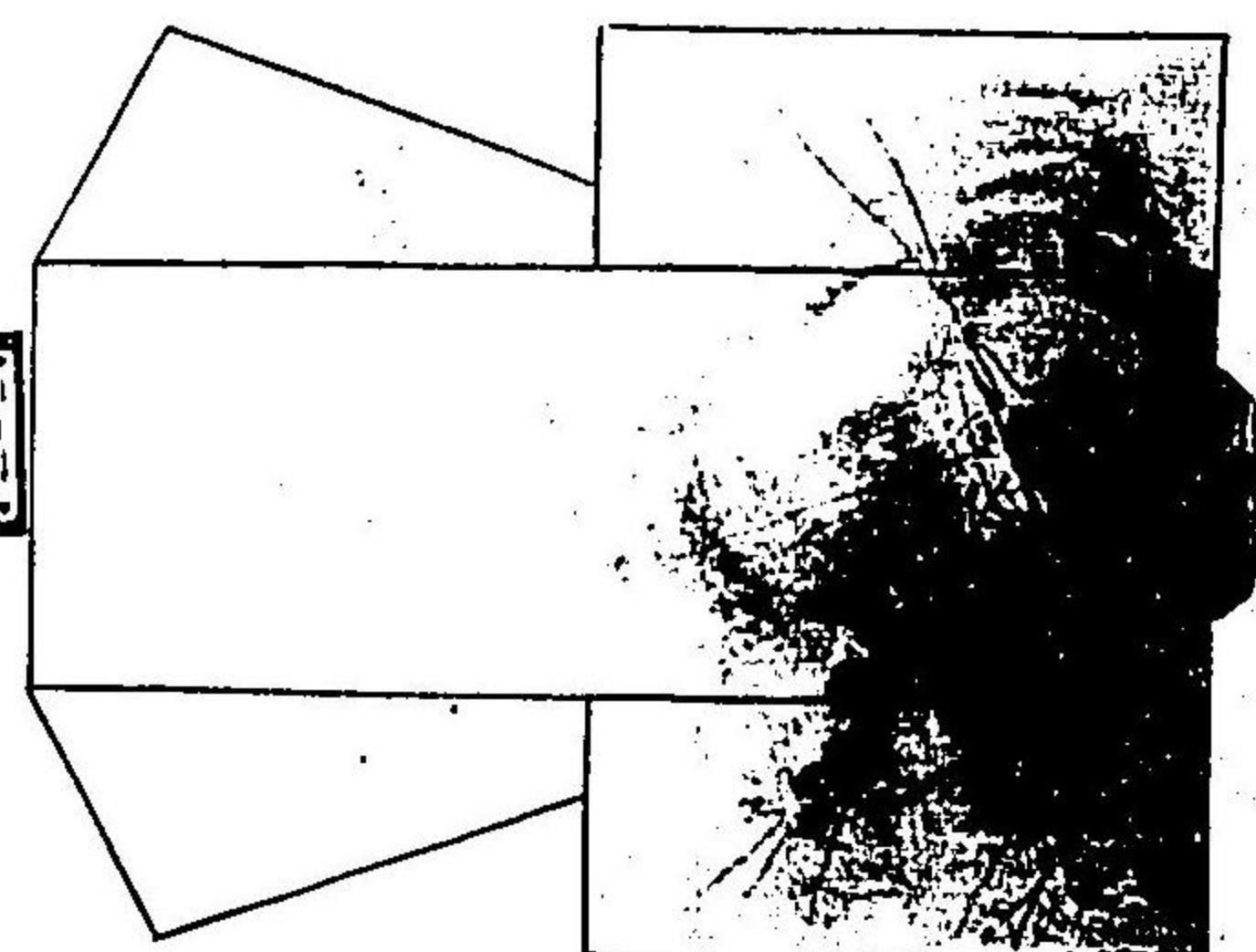

頁七十八

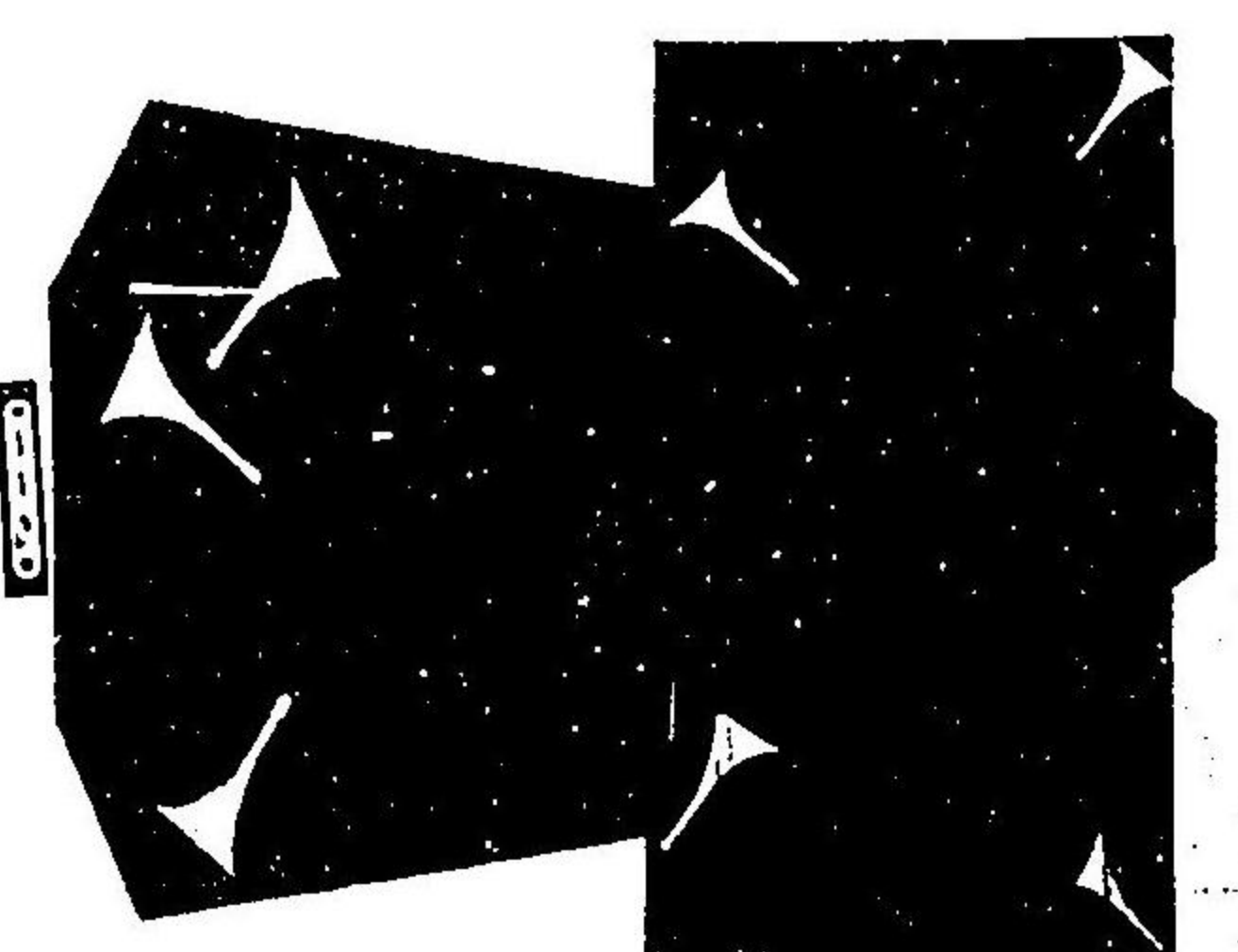

頁七十八

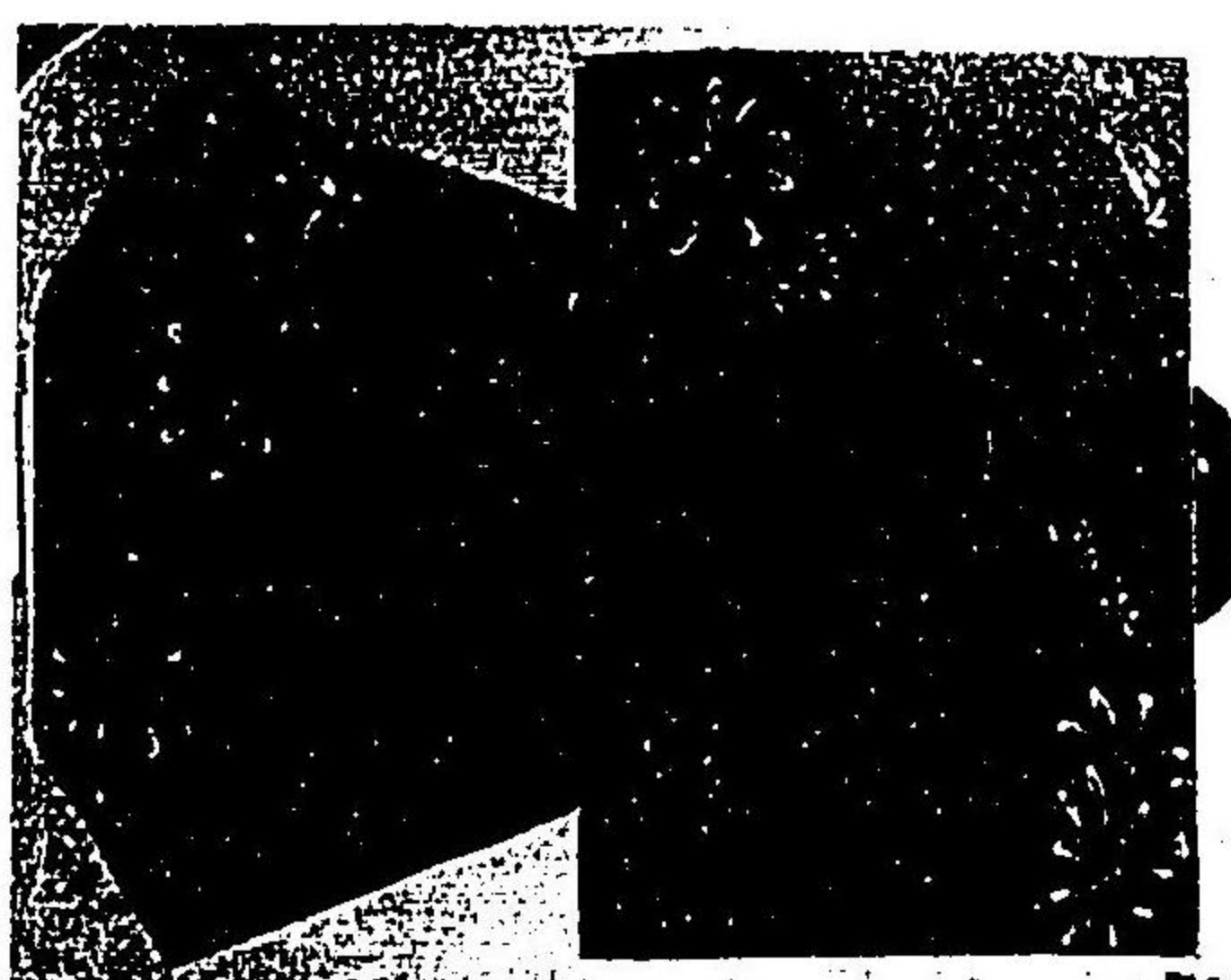

頁八十三

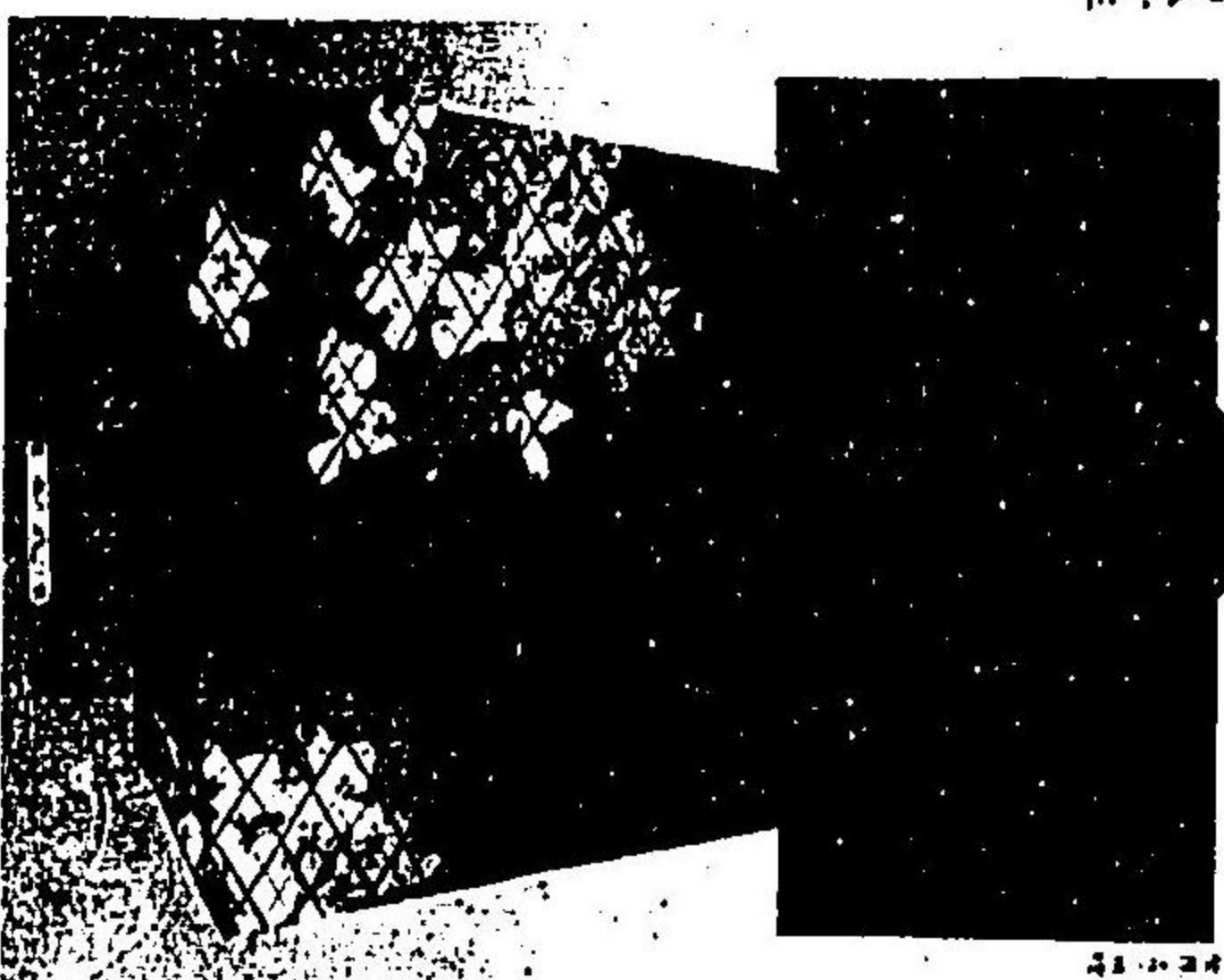

頁八十一

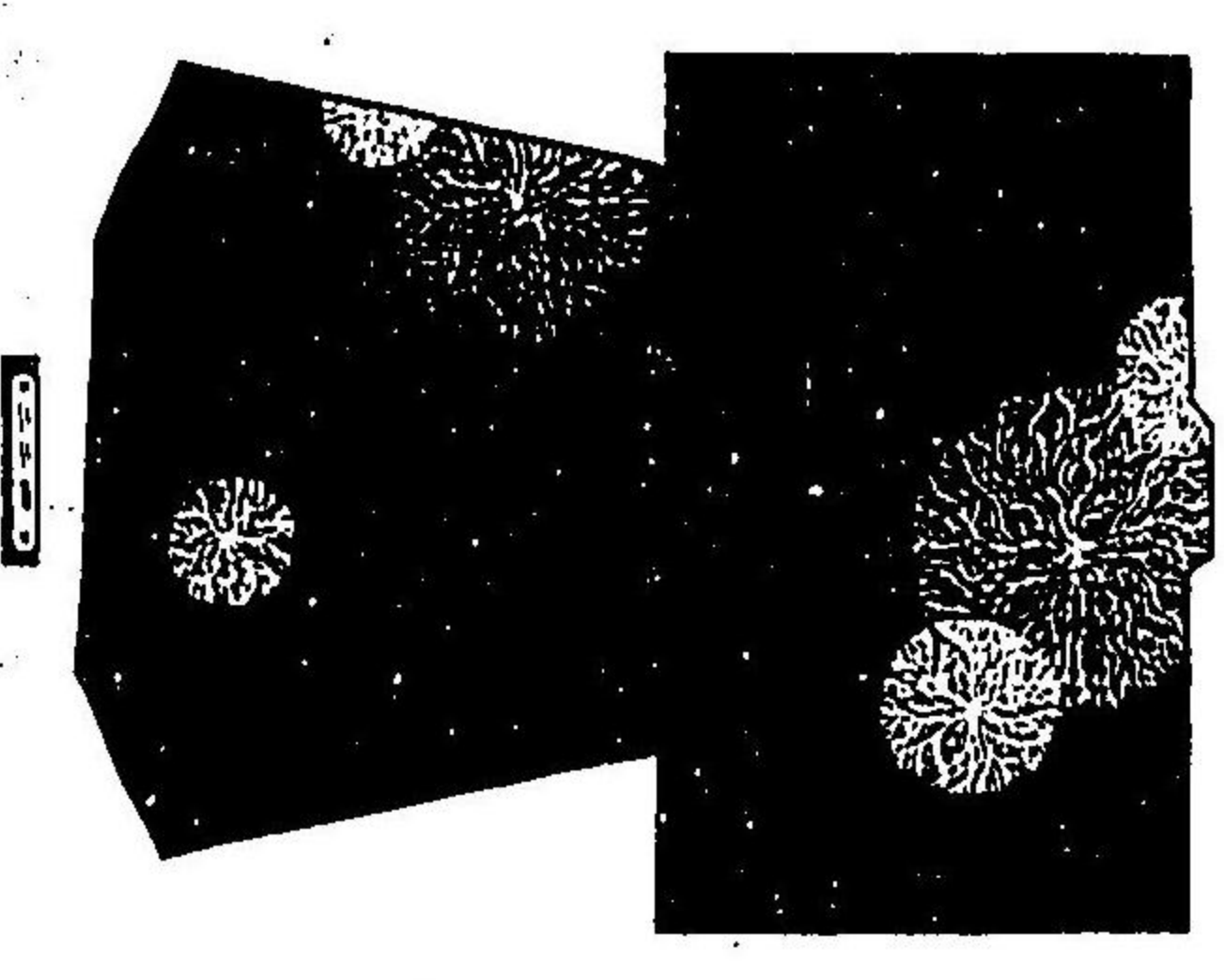

頁七十九



頁七十一

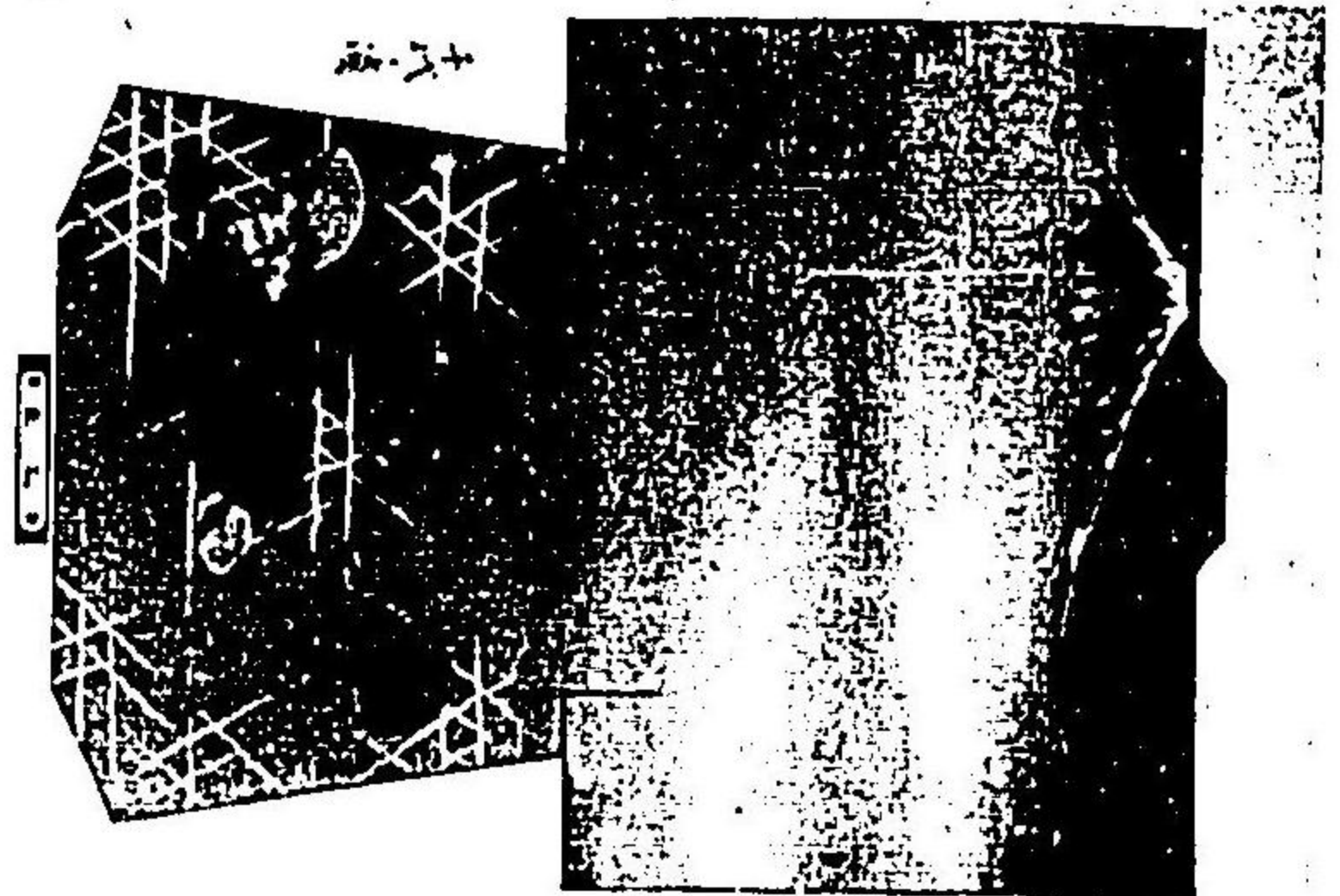

頁九

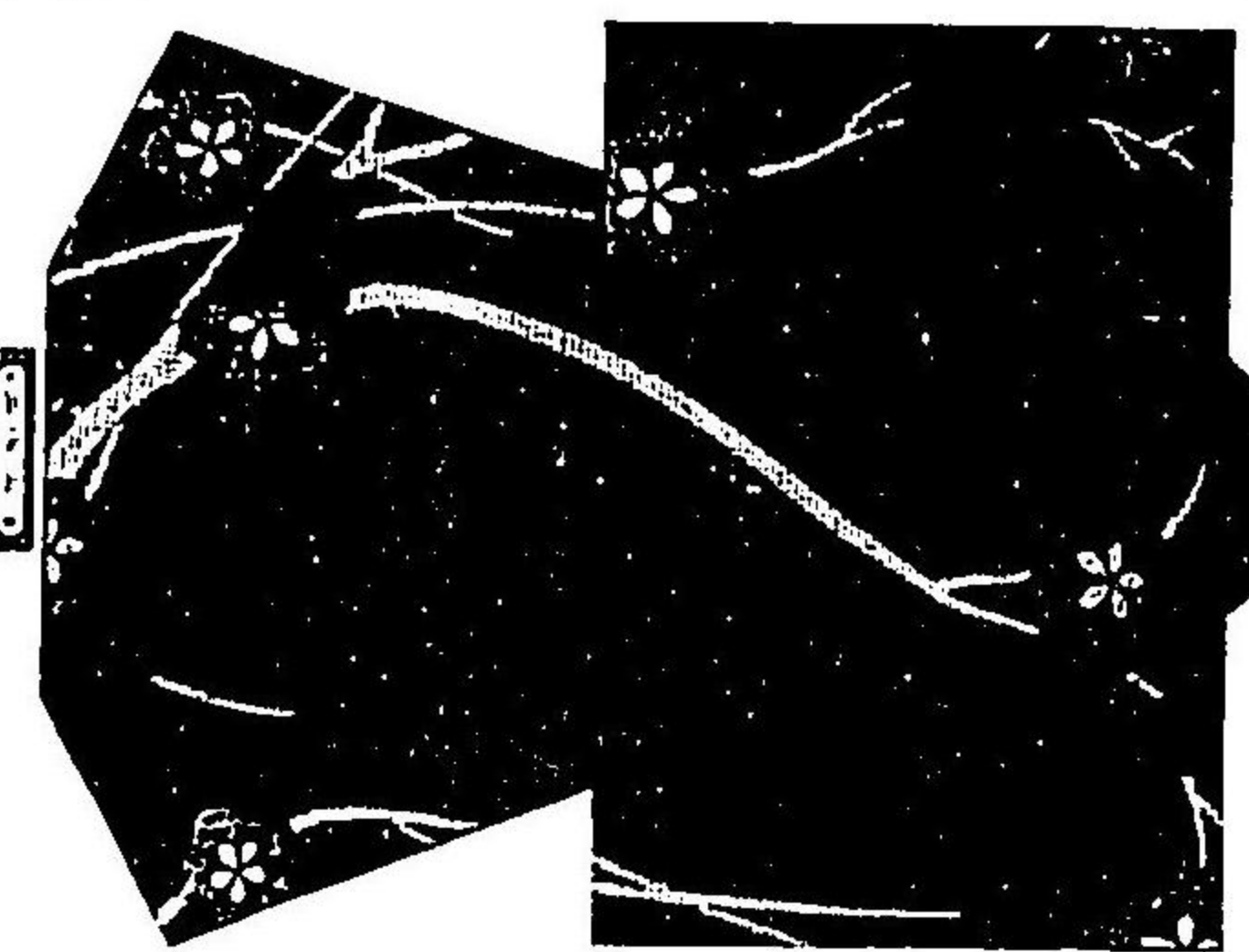

頁十八



頁十六

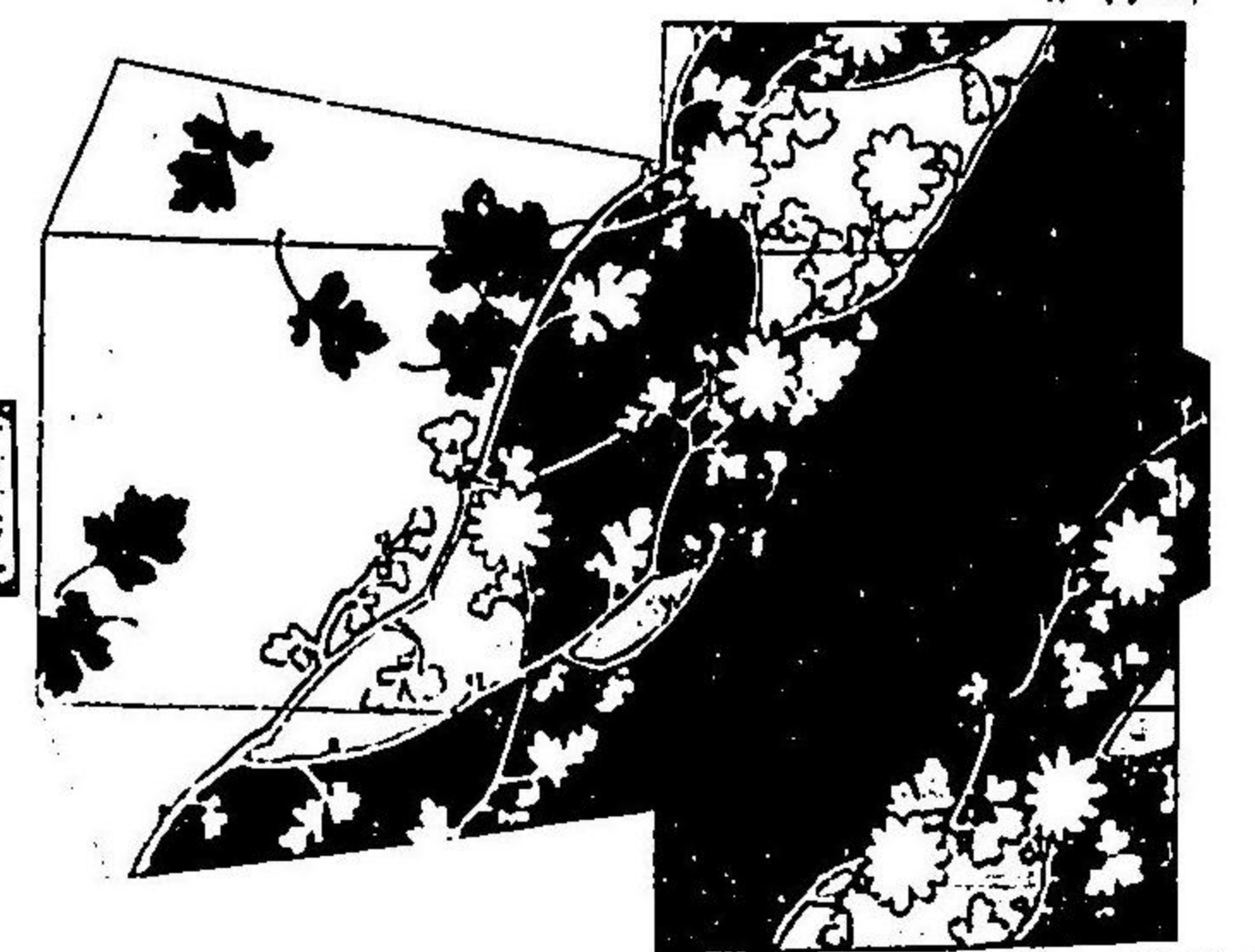

頁十七

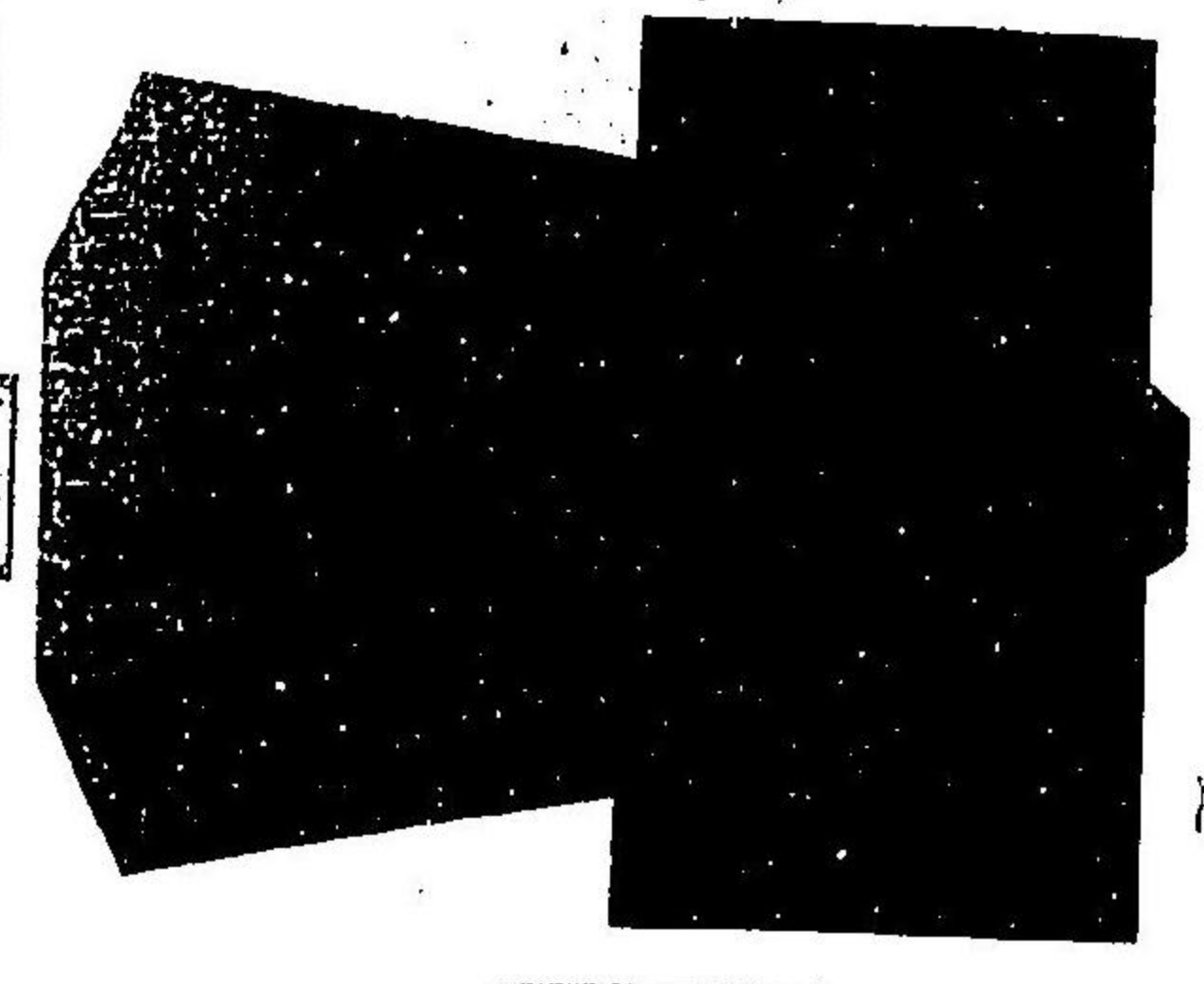

頁三



頁十五

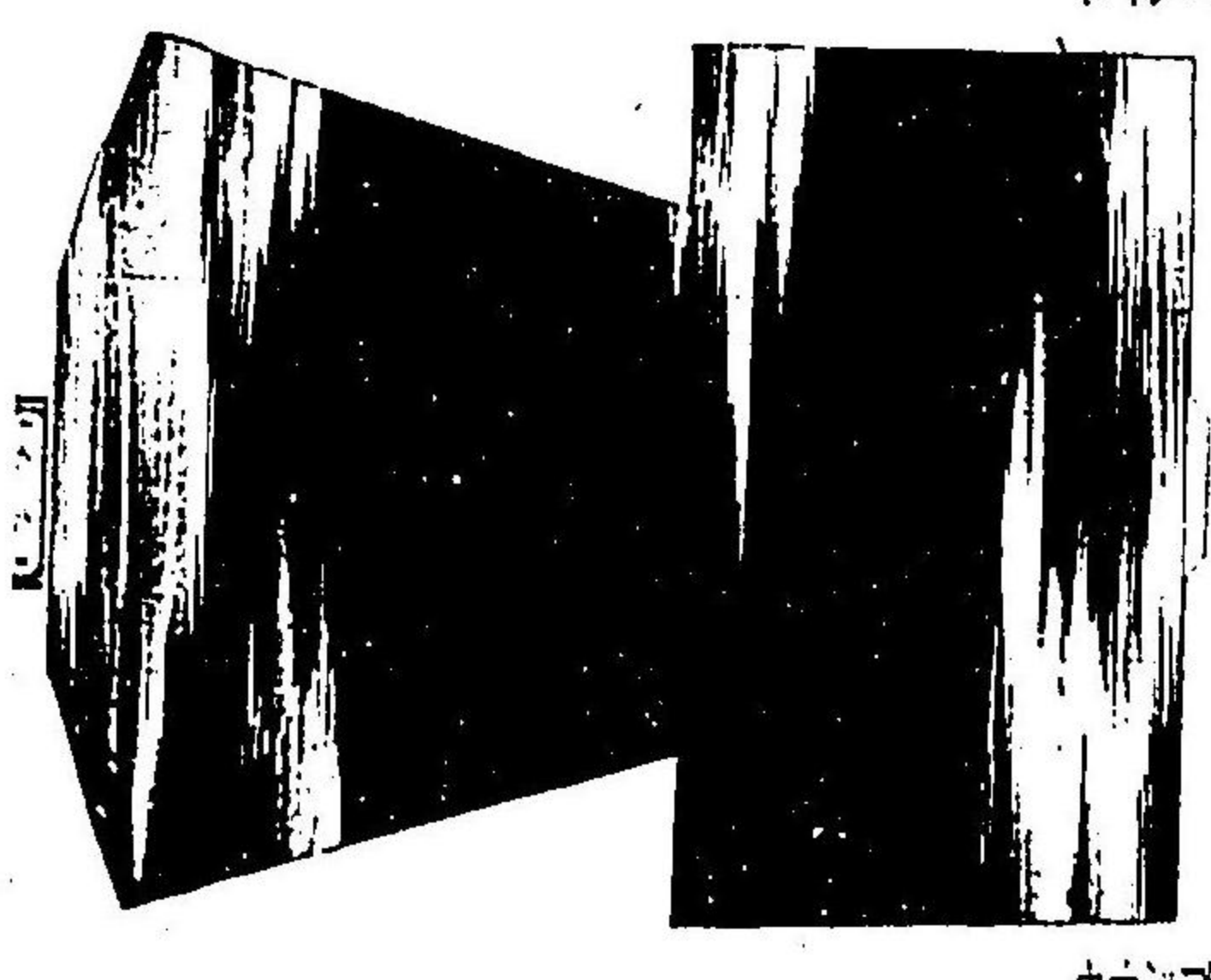

頁十七

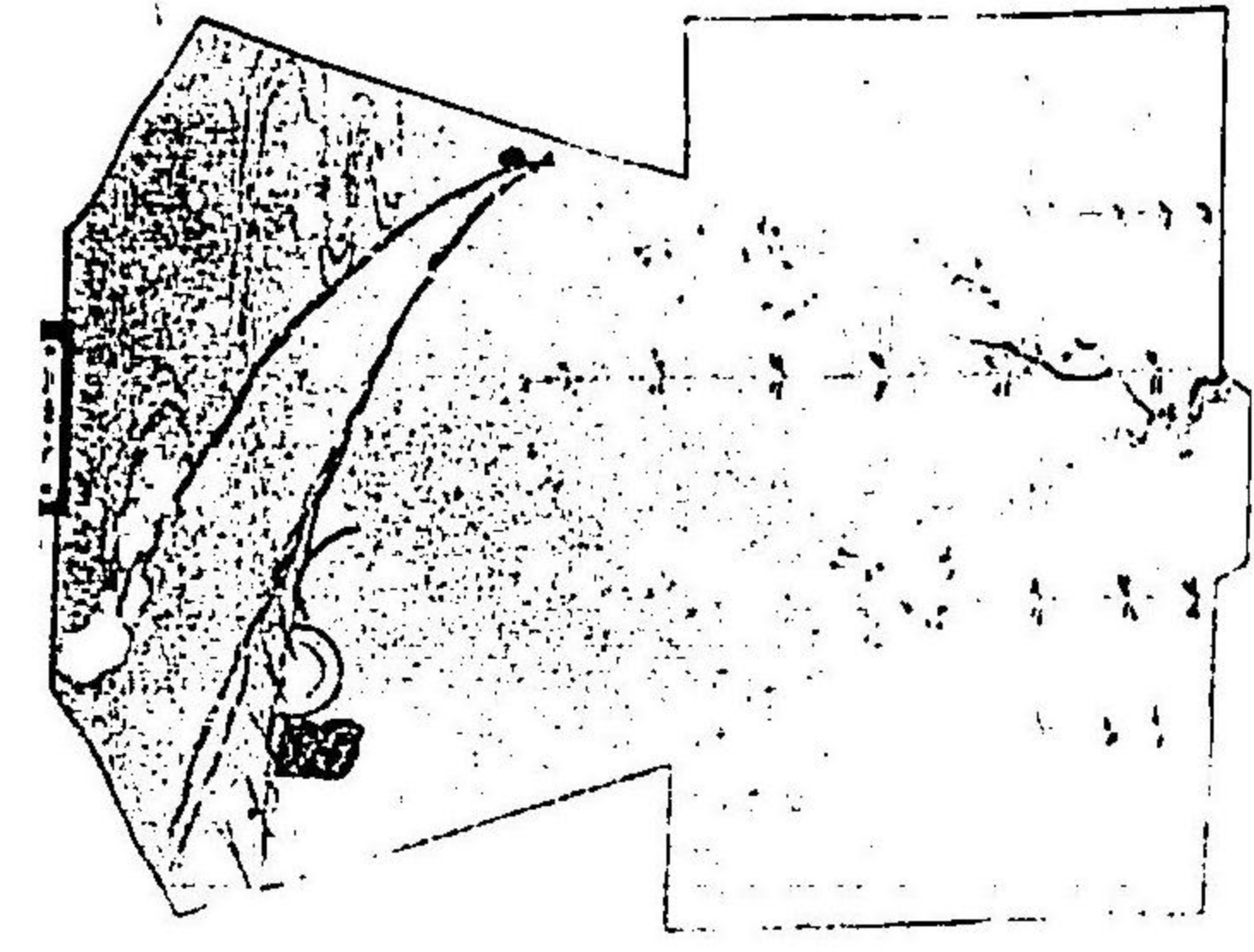

頁十五

1101  
115

1913



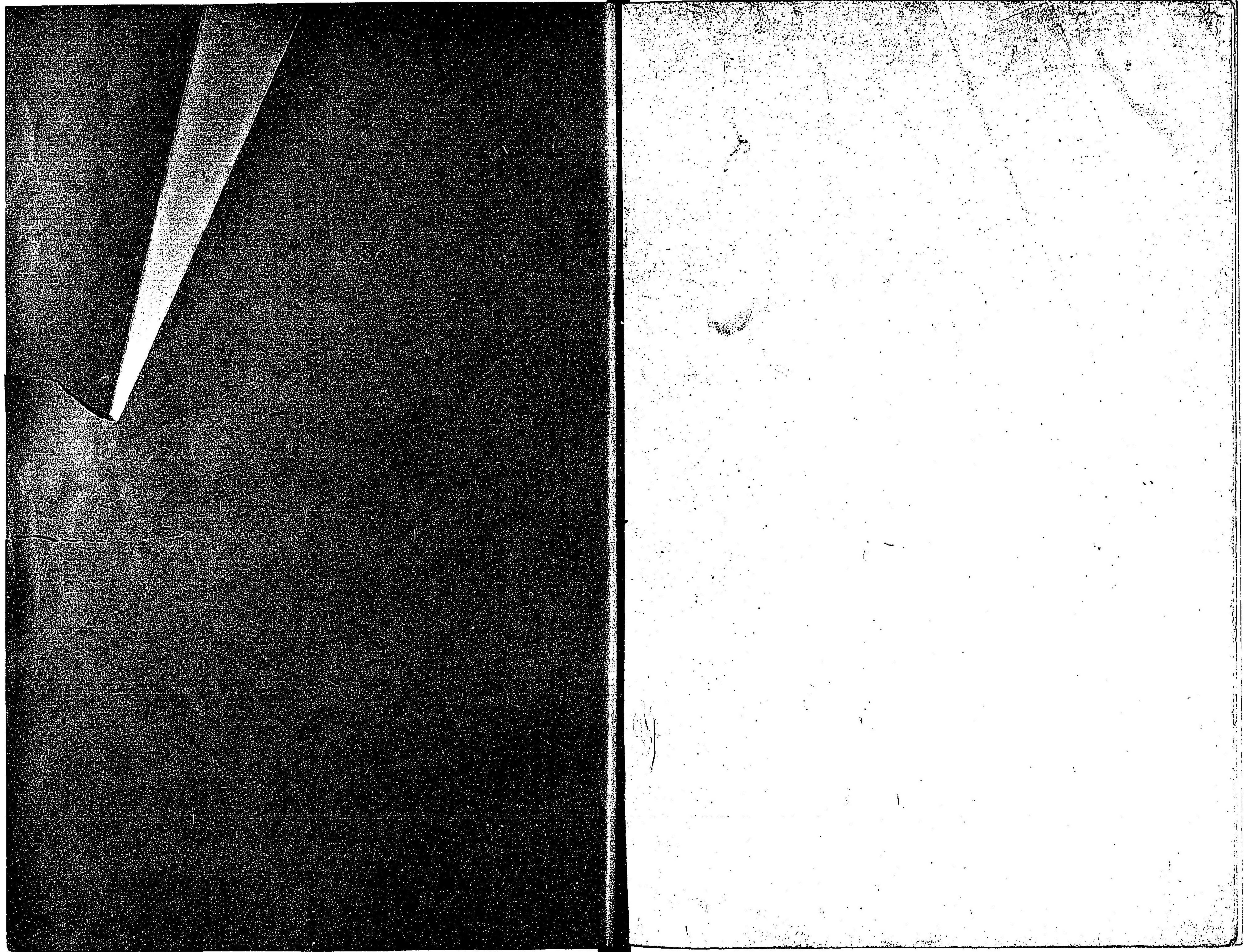

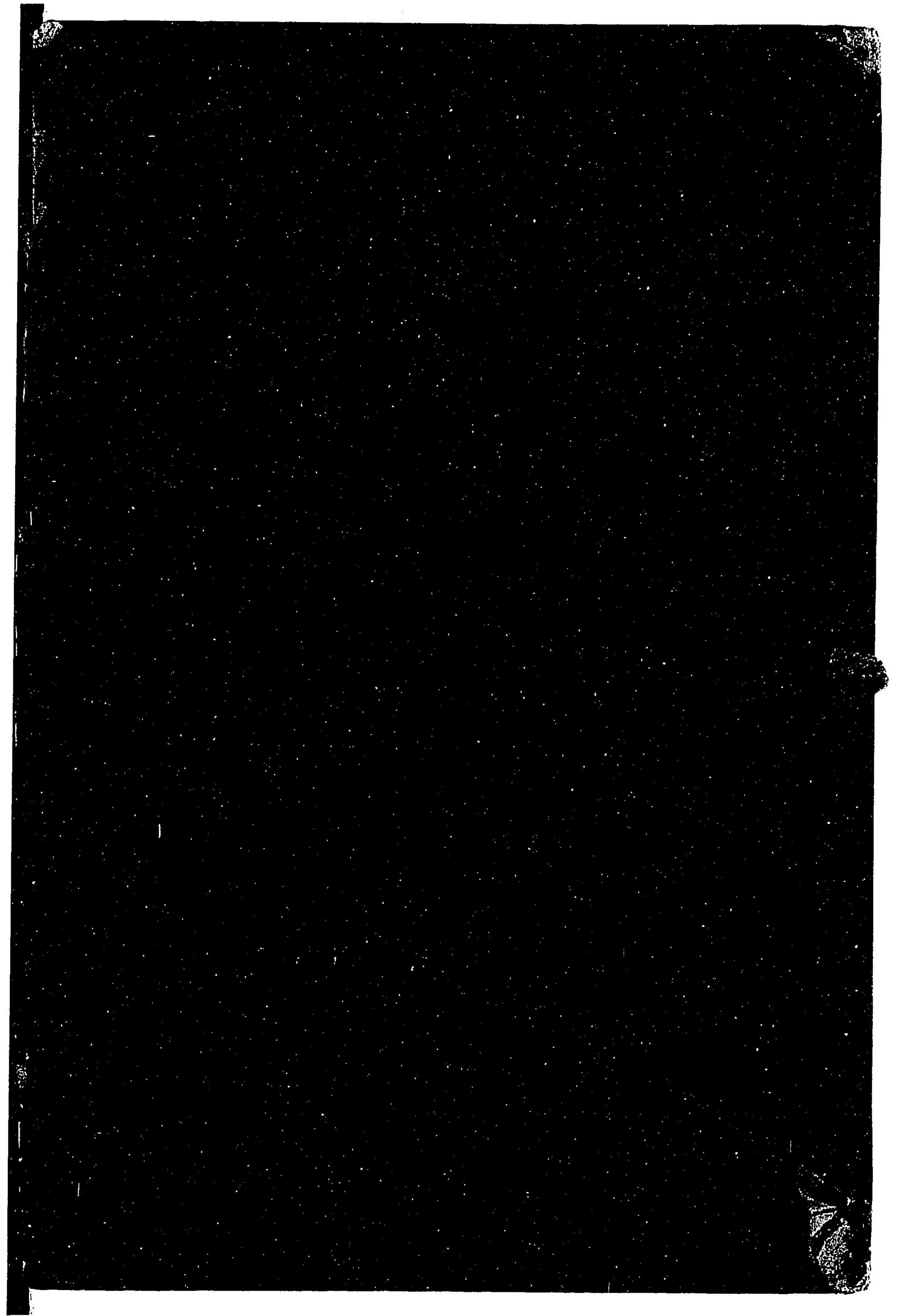

072369-001-2

404-45

四季の衣

山口 笑昨/編

鶴

M40

CEG-0158



