

The Barton Bedtime Stories

HOW THE PIG GOT A CURL IN HIS TAIL
By JOHN BARTON
(Original Copyright, 1921, by Associated Newspapers)

NOAH SHOULD HAVE SCREENED THE ARK

Here's something to think about:
If Noah had used a little forethought and screened the ark, the world would be a better place to live in today, for the filthy fly would have perished in the flood.

OBSERVATIONS

By the Oldest Inhabitant
The little newspaper, "Tidings From Japan," issued quarterly in Tokio, Nippon land, by Fred E. Haglin and his capable wife, former residents of Glendale, noted in its February issue that Japan is suffering from the severest winter it has known for many years.

Filed For Record

84-deed—John S. and Hattie B. Schopp to D. E. and Patricia E. Sheller, lot 16 block 3 O. W. Child's tract, 6-275 miscellaneous records, 82-2-deed—John N. Marsh to Estella J. and George E. Newman, part lot 5 block 3 Glendale, 21-89 miscellaneous records, 136-deed—E. L. McMahon to Walter B. Burger, lot 4 tract 4220, 46-31 maps, 197-deed—Charlotte E. Berthoud to Ida D. and Harriet T. Meyers, lot 15 Berthoud tract, 9-29 maps, 196-deed—Angelena A. Walker to E. S. Alexander, part lot 13 and 14 tract 315, 14-104 maps, 322-deed—James C. and Lexa E. Leitch to Walter F. and Carl E. Gulimlin, part lot 3 portion lot 41 Watts subdivision Rancho San Rafael, 1126-177 maps, 331-deed—Clara M. Wilson to J. H. Bland and Charles E. Stanley, lot 5 block 11 Glendale, 14-95 miscellaneous records, 401-deed—George W. Peters, Jr. and Clara M. Story Peters to William T. and Julia S. Nichols, lot 28 block N. of Glendale Valley View tract, 9-17 maps, 411-agreement to convert—John H. and Edith A. Robertson to Nellie G. Ryams, lot 27 of Glendale Gordon Home tract, 11-46 maps, 471-deed—Carl A. Lochner to Ella A. Smith, part lot 25, 35 Darraoott's subdivision of lot 29 Watts subdivision of Rancho San Rafael, 14-99 miscellaneous records, 472-deed—Charles D. Neill to L. B. Sawyer, lot 16 block F Glendale Valley View tract, 9-157 maps, 475-deed—W. E. and Blanche Sawyer to E. W. and Blanche Sawyer, part lot 16 block F Glendale Valley View tract, 9-157 maps, 478-mortgage—Ella P. and Pearl W. Howard to L. A. Trust & Savings Bank, trustee for Clara M. Wilson, same as mortgage 378, 2 years, 7 per cent, \$600, 463-Evelyn M. S. Labadie to First Savings Bank of Glendale, part lots 17, 18 Glendale Garden Home tract, 11-46 maps, 3 years, 7 per cent, \$100, 475-mortgage—C. L. and Ida F. Bowman to Anna Geemen, lot 16 block F Glendale Valley View tract, 9-157 maps, 2 years, 7 per cent, \$1200, 583-trust deed—E. S. and Emma L. Alexander to Title Guarantee & Trust Co., trustee for Angelena A. Walker, part lots 13, 14 tract 315, 14-104 maps, installments, 7 per cent, \$3200, 684-trust deed—Ralph Huson Duncan and Ethel W. Duncan to same, trustee for same, part lot 12 tract 315, 14-104 maps, installments, 7 per cent, \$750.

WILLIAMS PLEASED WITH GLENDALE

Charles E. Williams, who was in the business of selling ready-to-put-up houses in Marshall, Ill., for several years and recently sold out there to locate in Glendale, is mightily pleased with the change, especially as his wife and two children will join him here about Easter. Mr. Williams builds houses in sections that can be bolted together in one solid building, ready for occupancy in less than two days.

Reduced Rates on Shipment
FURNITURE, HOUSEHOLD GOODS & AUTOMOBILES
BEKINS
— to and from Eastern and Pacific Coast Points
Are you moving "back East" or, have you friends or relatives who are moving out West? In either case, a substantial saving of freight charges on furniture, household goods and automobiles may be made by shipping "the Bekins way." It is possible for us to quote reduced rates because we consolidate carload shipments. Our method also provides for "thru car service"—quick transportation.

BEKINS
FIRE-PROOF STORAGE
1335 SO. FIGUEROA
LOS ANGELES
FOR RESULTS—USE PRESS WANT ADS

Cassified BUSINESSES Directory

"THE BUTCHER, THE BAKER, AND THE CANDLESTICK MAKER"—READY REFERENCE FOR THE BUSINESS MAN AND THE HOUSEWIFE

Grid of business advertisements categorized by profession: ACCOUNTANTS, BUILDERS, CHIROPRACTORS, DYERS AND CLEANERS, INSURANCE, OPTICIANS, REAL ESTATE, TRANSFER, PUBLIC ACCOUNTANT, F. H. Robinson & Son, EBLE & EBLE, J. K. GILKERSON, Buffalo Dye Works, Modern Cleaners and Tailors, HARRY GIRARD, Saunderson Paint Co., CATHERINE SHANK, VALLEY TRANSFER, AUTO PAINTING AND TOPS, Cox & Johnson, S. C. MUSTARD, DR. PAUL D. FRIDD, GLENDALE FEED & FUEL CO., STANFORD Furniture Refinishing Co., Eagle Rock Nursery, DOWNING & COX NURSERY, BLUE PRINT SERVICE, BUDDY'S PLACE, FRANKLIN BROS., SYSTEM DYE WORKS, HARDWOOD FLOORS, SANITARY HOME BAKERY, CABINET MAKERS, D DAIRIES, The Sycamore Heights Goat Dairy, GLENDALE HOUSE FURNISHING COMPANY, FURNITURE, DOWNING & COX NURSERY, BOOK STORES, BUDDY'S PLACE, FRANKLIN BROS., SYSTEM DYE WORKS, HARDWOOD FLOORS, BLUE PRINT SERVICE, BUDDY'S PLACE, FRANKLIN BROS., SYSTEM DYE WORKS, HARDWOOD FLOORS, BRICK CONTRACTOR, E. H. KOBBER, CEMENT CONTRACTORS, HOMER MEAD, ACME CESSPOOL CLEANING CO., W. E. HUNTER, W. M. GRIFFIN, PLUMBING & HEATING CONTRACTOR, CARLISLE BROS., SANITARY PLUMBING, GAS FITTING AND JOBBING, PIANO TUNING, DR. BION S. WARNER, Osteopathic Physician, DR. MARLENE, Optometrist, TROPICO TRANSFER CO., VALLEY TRANSFER, SINCLAIR TRANSFER, L. G. SCOVERN, Auto Ambulance, BROADWAY SHADE SHOP, GLENDALE WINDOW SHADE FACTORY

This Is "Own Your Own Home" Week

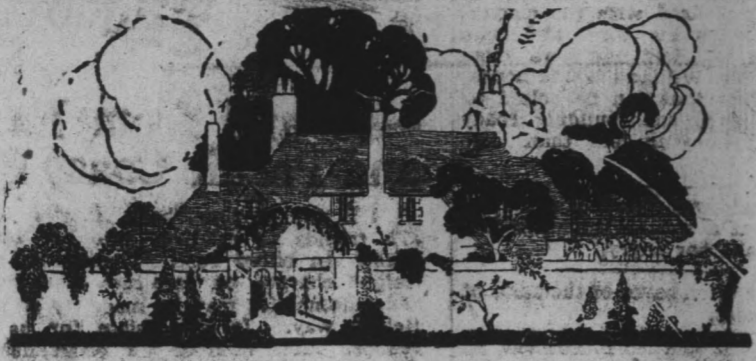

A HOME

You are Proud to Call Your Own

There isn't a man who isn't proud to own his home—but if he has had a hand in the building—if he knows that it has been put up **right**—there's a satisfaction a "ready built" house cannot give.

Besides—It's Cheaper

C. M. BRIGGS & CO.

Builders and Contractors
Guaranteed Work

632 Alexander St.

Glendale 2094-J

This Is Your Last Chance to Buy a Lot

—IN—

Meeker's Orange Manor

Do It
NOW

We expect to sell the few lots remaining in Meeker's Orange Manor within a week

They are Selling FAST

Because They are

The Best Values in Glendale

BUY and
BUILD

BUY and
BUILD

RUDDICK & DRIVER, Selling Agents
Phone Glen. 2240-W. 1380 E. Colorado St., Glendale

FRED D. DAVIS CO.

CONTRACTOR AND BUILDER OF
GLENDALE'S NEW HOTEL

"Glendale—The Fastest Growing City in America"
Cor. Broadway and Glendale Telephone Glen. 1930-W

Within one week from the time you place your orders we are ready to deliver to you



Sash, Doors
Screens
Frames and
General
Mill Work

WE DELIVER

BURBANK PLANING MILLS

Front and Olive, Burbank, Calif.
Phone Burbank 58
LET US FIGURE ON YOUR REQUIREMENTS

If You Are Going to Build—See Us

Just ask anyone who is experiencing for the first time paying the kind of rent that means **SAVING RENT**—paying money **INTO** a home instead of **out** of it, and they will tell you which is the cheapest.

Build Your Own Home

We'll supply you with plans, building materials and every detail of **Building Service**.

Phone us and we'll call and estimate your building cost—help you arrange convenient payments, etc. Let's talk the matter over!

HJORTH Construction Co.

224 South Brand Glendale 2356

B. O. HAGEN

D. O. PEET

Glendale Mixed Mortar Co.

San Fernando Road at Verdugo Wash

Manufacturers of lime, putty and mixed mortar. Dealers in sand for both concrete and plaster, and screened gravel.

We also handle Arden Hardwall plaster.

Deal with us and save money. Our hauls are shorter than from any other point in or around Glendale, consequently our truck hire is less; this means a saving to you.

We can give you prompt service at all times.

Office Phone, Glendale 421-J
Evenings—Glendale 1192-J or Glendale 1285-M

For Fruit and Ornamental Trees

See **GEORGE F. BEALES, Nurseryman**
7125 N. Sherman Way
VAN NUYS, CALIF.
40 Years' Practical Experience in California Trees and Ornamental Shrubbery of every description.

To the Successful Contractor Promptness and Accuracy

is more important than price. We are in a position to give you these and at a price that is **RIGHT**.

Let us figure your Sash, Door, Plate Glass and Mirror Lists.

DIXON Sash & Door Co.
205 E. Broadway Glen. 424

IF NOAH HAD SCREENED THE ARK

If Noah had exercised a little forethought and screened the Ark, the world would be a better place to live in today, for the filthy fly would have perished in the flood.

The Fly Is Your Enemy KEEP HIM OUT

The filthy fly is a source of much distress and disease that might be easily avoided. Screen your home thoroughly and see that the screens are kept in good repair. This precaution will keep your home in a sanitary condition, your family's health unmolested, and rid you of the eternal nuisance of swatting the pest. Noah didn't use his head. It's up to us to make up for his short-sighted negligence. Consult our Cost Department about screening your home. Add another room to the house by having a porch screened and use as a sleeping room or sun parlor. All modern houses are equipped with both. The cost of screening is comparatively small, especially when the safety and convenience are considered. You owe it to your family to protect them from the fly.

GLENDALE MILL CO.

216 North Howard St.

Phone Glendale 403

Something New for Glendale

WILLIAMS

DURABILT SECTIONAL BUNGALOWS

"BUILT FOR PERMANENCE"

This new Glendale Industry builds **Bungalows in Sections**, all ready to erect—quickly and economically.

Every section is well built. Come to our plant and see for yourself how well we do the work. Now open and ready for inspection.

This modern way to build saves you money—as well as time and labor. Come and be convinced of the excellent features of this way to build your home.

Phone Glendale 319-J

"Estimates Cheerfully Furnished"

C. E. WILLIAMS, Manufacturer

Office, 471 W. Windsor Road, at San Fernando Rd., Glendale

Art Thou the Man?

The man who owns his home is a more desirable citizen, a more dependable citizen—one in whom the employer places faith, because he knows the man who realizes his responsibility of establishing a permanent home is worth while. Think this over and decide to

"Own Your Own Home"

It will pay you to visit our

LIGHTING FIXTURE Display Rooms

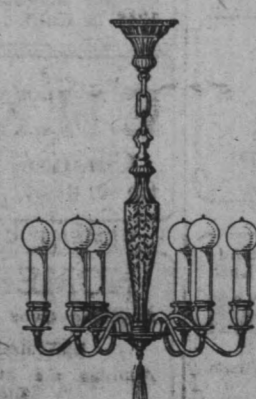

We supply lighting fixtures for the most elaborate or humble home in Glendale at a price that will please you.

154
South
Brand
Blvd.



Formerly
629
East
Broadway

Phone Glendale 240

You can save money by using

CONCRETE HOLLOW TILE

For
Garage and House Foundations
and
Cellar and Retaining Walls

The best and cheapest for Store Buildings and all Stucco and Plaster Finish Jobs.

Prices—at our Plant
For 6-inch Wall, per unit, 13c
For 8-inch Wall, per unit, 15c

CONCRETE BUILDING TILE COMPANY

440 S. San Fernando Rd.
(Bet. Vine St. & Rivardale Dr.)
Telephone Glendale 177-W

Reliable Home Builders' Directory

*Build Now and You Will
Never Regret It*

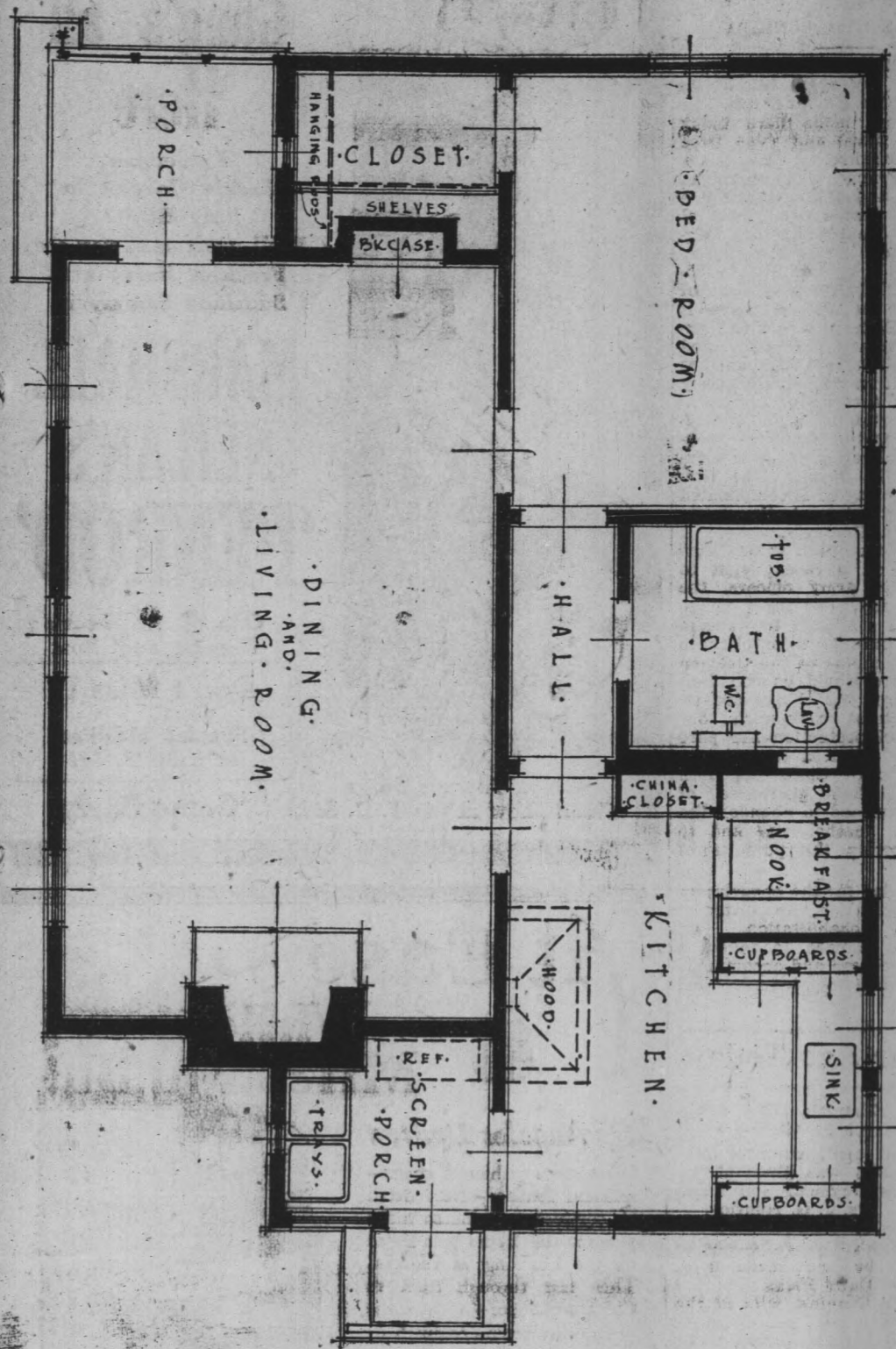

This design allows for expansion as the demand requires. The construction of this home is extremely simple and economical. Shingle roof with large siding on the walls make a pleasing and inexpensive combination. On the other hand if the popular style of Spanish Colonial, with its stucco walls and tile roof, is desired, the plan can be readily adapted to this type with a slight increase in the cost.

Designed by the

George M. Lindsey Company

ARCHITECTURAL DESIGNERS AND ENGINEERS

702 East Broadway

Glendale, Calif.

Room 4, Over L. A. Trust and Savings Bank

Wall Paper, Paints, Oils, Varnishes, Etc.

Exclusive agency for Kyanize Varnishes and Enamels
We carry a full and complete line of Sunset Paint Co. Products

Interior Decorating Paperhanging Sign Writing
Information and Estimates Cheerfully Given

Harry Moore Co.

304 East Broadway, Glendale
PHONE GLENDALE 328

LEWIS C. DAVIS

Window Shades
Curtain Rods and
Linoleum

Salesroom 417 E. Bdwy.
Glendale, Calif.

Telephone Glendale 2012
Evenings 1333-W

Phone Glen. 2300-J

**BROADWAY
NURSERY AND
SEED STORE**

F. H. REED, Proprietor
Poultry Supplies a Specialty
All Kinds of Seeds
Potato Seeds
We do Lawn and Gardening
Work

626 EAST BROADWAY
GLENDAL, CALIF.

CESSPOOLS

You will need a cess-
pool for your house.
Promptness and reli-
ability count.

F. C. BUTTERFIELD

1246 East California
Phone Glen. 840-M
Special attention given
to overflows

When the owner built this Unique Home and used
SIMONS' SELECT COMMON BRICK

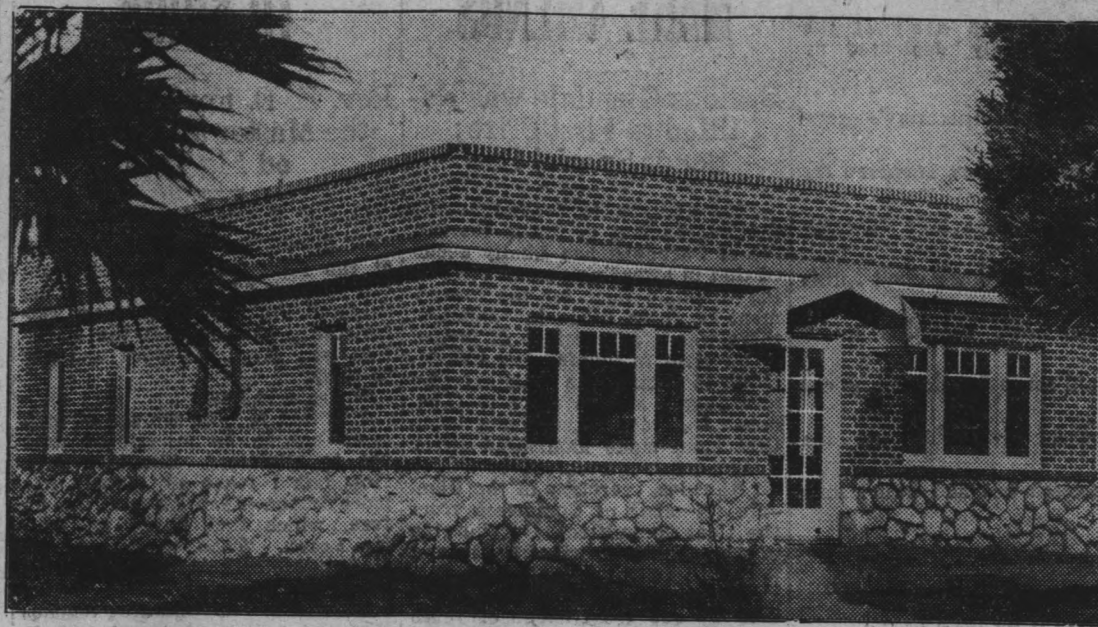

He practically eliminated Upkeep and Fire Hazard, and it cost him not to exceed 10 per cent more than good frame construction

Here Is a Lesson For the Home Builder
NOTHING BEATS BRICK

SIMONS BRICK CO.

Main 126

Los Angeles

125 W. Third St.

Pre-Opening Sale Eighth Unit

FAIRVIEW

LARGE LOTS

\$527.25

UP TO \$902.50—NONE HIGHER

\$25 to \$50 Cash

\$10 to \$15 Per Month

No subdivision in Glendale has sold as rapidly as Fairview. The reason is that we are offering high class, desirable property at nearly acreage prices, with terms so reasonable that anybody can take advantage of it.

**Stop Paying Rent—Have a Home of Your Own
This Is Your Opportunity**

Buy a lot, put up a temporary home and live in it at once. Be independent. The judgment of 400 people who have purchased in Fairview is convincing proof that it is the place you want for a home. The view of valley and mountains is unexcelled anywhere. Water, gas, electricity and street work. One block to P. E. Car Line. Close to new Grandview School, Stores, Churches, etc.

You will be amazed at the development that is taking place in this section. Don't delay. Come out today or Sunday if you can't come before.

Drive out West Broadway and San Fernando Road to Vine Avenue, then one block up to tract office at Vine Avenue and Fourth Street. Cars leave 203 West Broadway at 10 a. m. on Sunday.

Hamlin & Hepburn

PHONE 996-J

203 WEST BROADWAY

There Is a Big Difference Between

Gas Heaters

and

Gas Eaters

The Magic Way Furnaces

Most Convenient, Economical and Sanitary Method of Burning Gas

Touch the Button for Instant Heat When and Where Wanted.

Ten Years Without a Rust Out or Burn Out

Complete Information and Estimates Cheerfully Given

GLENDALE SHEET METAL WORKS

"Everything in Sheet Metal"

127 NORTH GLENDALE AVENUE

Phone Glendale 1422-J

New North Glendale Subdivision

A Wonderful View

Gas, Water, Lights. Large Lots. Reasonable Prices.
Good Terms. Be Sure and Own a Home in the

Clement Orange Tract

A Sure Money Maker

REALTORS

CHAS. H. HOGE—G. H. HOFFMAN—G. W. NICKOLAUS

215½ South Brand

CONFIDENCE IN OUR

Plumbing Service

is increasing our business

Ask the man who has purchased
Clark's Guaranteed Plumbing

W. E. CLARK

Glendale, California

618 EAST BROADWAY

PHONE GLENDALE 1240

Hardwood Floors

Add to the Value of Your Home
Save Rugs—Save Work

Phone Glen. 557 for Estimates on New
Floors

Old Floors Scraped and Refinished

GLENDALE HARDWOOD FLOORING CO.

Oak, Maple and Birch Flooring

304 E. Broadway Phone Glen. 723-W

A Complete Building Service

Our service covers the complete work of
delivering your building to you in a fully
completed state.

Geo. M. Lindsey Co.

702 East Broadway

Room 4, Over L. A. Trust and Savings Bank

Architecture Construction Engineering

