



STATE OF IOWA

1921-22

OFFICIAL REGISTER

TWENTY-NINTH NUMBER

COMPILED UNDER THE SUPERVISION OF

W. C. RAMSAY

Secretary of State

Published by
THE STATE OF IOWA
Des Moines

TABLE OF CONTENTS

DECLARATION OF INDEPENDENCE AND CONSTITUTIONS.

Constitution of Iowa	31-52
First Constitution of Iowa, 1846	19
Constitution of the United States	4
Declaration of Independence	1
Historical Review of Iowa	17

REGISTER OF THE TERRITORY OF IOWA.

Constitutional convention of 1844-1846, members	53-54
Legislative assemblies	58
Territorial officers	56

REGISTER OF THE STATE OF IOWA.

Constitutional convention of 1857, members	55
Former officials of the state	105-123
Former United States officials from Iowa	134-142
General Assembly, members of, 1846-1921	62-104
Judiciary, members of, 1847-1921	124-133
Speakers of the House, 1846 to 1921	44
Secretaries and Chief Clerks of the House, 1846 to 1921	45

THE THIRTY-NINTH GENERAL ASSEMBLY.

Members	282, 296-298
Officers of the Senate	270
Officers of the House of Representatives	285
Organization	270
Rules, Senate	273-281
Rules, House	285-295
Rules, Joint	271-273

STATE OFFICERS, BOARDS AND COMMISSIONS.

Academy of science	227
Adjutant General and Custodian of Public Buildings and property	161
Agricultural Department	204
Attorney General	148
Auditor of State	146
Bee Inspector	187
Board of Accountancy	221
Board of Chiropractic Examiners	217
Board of Control of State Institutions	167
Board of Conservation	214
Board of Dental Examiners	216
Board of Education	173
Board of Educational Examiners	151
Board of Engineering Examiners	217
Board of Examiners of Mine Inspectors, etc.	220
Board of Examiners for Shorthand Reporters	218
Board of Health	197
Board of Law Examiners	149
Board of Medical Examiners	199
Board of Optometry Examiners	200
Board of Osteopathic Examiners	217
Board of Parole	165
Board of Trustees, Iowa State Library	209
Boat Inspectors	222
Capitol Grounds Extension	159
Clerk of Supreme Court	155
Code Editor	154
Commerce Counsel	156
Commission of Animal Health	204
Commissioner of Insurance	152
Dairy and Food Commissioner	200
Department of Banking	153
Executive Council	158

TABLE OF CONTENTS

Fish and Game Warden	213
Forestry Commissioner	227
Geological Survey	225
Governor	143
Highway Commission	191-196
Historical Department	211-214
Historical Society	224
Horticultural Society	228
Hotel Inspector	199
Industrial Commissioner	160
Institutions under Board of Control	167-172
Labor Commissioner	208
Librarian	210
Library Commission	208
Lieutenant Governor	144
Mine Inspectors	219
Oil Inspectors	207
Pharmacy Commission	215
Railroad Commission	156
Reporter of Supreme Court	154
Secretary of State	144
State Aplarist	187
State Board of Audit	158
State Board of Vocational Education	217
State Fire Marshal	207
State Printing Board	160
Superintendent of Public Instruction	150
Teachers' Association	222
Treasurer of State	147
Veterinary Surgeon	201
Vital Statistics, Department of	199
Voting Machine Commission	222
Weather and Crop Service	221

JUDICIAL DEPARTMENT.

District Courts	230-234
Judges of District and Circuit Courts, 1847-1921	124-133
Judges of Supreme Court, 1847-1921	124
Municipal Courts	234
Superior Courts	235, 236
Supreme Court	228

EDUCATIONAL INSTITUTIONS.

Accredited Colleges of the State	635-644
Board of Education	173
College of Agriculture and Mechanic Arts	183-187
College for the Blind	190
School for Deaf	189
Teachers College	187-189
University of Iowa	174-183

POLITICAL PARTIES AND PLATFORMS.

Republican platform, ticket, organization	377-394
Democratic platform, ticket, organization	395-416
Socialist-Labor platform, ticket and organization	422-
Socialist platform, ticket and organization	417-421
Register of the federal government	518-528
Sixty-seventh congress, members	506-515
Sixty-seventh congress, members from Iowa	516-517
United States officials for Iowa	134-142

BIOGRAPHIES.

State officers	300-316
Members of congress	317-320
State senators	321-332
State representatives	333-359

MISCELLANEOUS.

Acreage of the state by counties and townships	602-613
Classification of cities and towns in the state	547, 548
Census returns	568, 569
Citations of Iowans in World War	360-376
Colleges in the State	635-644
Commissioners of deeds	546

TABLE OF CONTENTS

Comparative expense of general election and primaries by counties.....	490-493
County officers of the state.....	237-269
Legal holidays in Iowa	547
Legal weights in Iowa	546
Library statistics of the state.....	596-601
List of district attorneys under constitution of 1857	57
Military Decoration of Iowans in the World War.....	360-376
Population of the incorporated cities and towns of the state, 1900-1920	551-566
Population of the state by counties, 1900, 1910, 1920	549-560
Population of the United States, by states, 1800-1920.....	568, 569
Postoffices in the state	571-581
Postoffices discontinued	582-584
Publications in Iowa, list of.....	585-595
State governments	535-544
Statistics of population of Iowa.....	551-566

ELECTION STATISTICS OF THE STATE.

State Election of 1918 and 1920.	
Governor, vote for, 1846-1920	485-487
Governor, vote for, by counties, 1918-1920.....	455-456
Judges of the District Court, vote for, 1920.....	480-481
President of the United States, vote for in Iowa, 1848-1920.....	484-485
President of the United States, vote for by counties, 1916-1920	452-454
Representatives in Congress, vote for, 1918-1920.....	467-472
Representatives, state, vote for, 1920	477-479
Revision of Constitution and Amendments, vote 1920.....	482, 483
Secretary of State, vote for, 1846-1920	487-489
Senators, State, vote for, 1920.....	473-476
Senators, U. S., vote for by counties, 1920.....	457-458
State officers, vote for, by counties, 1920.....	455-466

NATIONAL ELECTION STATISTICS.

Electoral vote for President by states, 1901-1921.....	505
Popular vote for President by states, 1920 and 1916.....	503-504
Presidential Elections, 1789-1920, a summary.....	497-502

PRIMARY ELECTION OF 1920.

Democratic vote by counties for state officers.....	426-439
Republican vote by counties for state officers.....	426-439
Socialist vote by counties for state officers.....	426-439
Vote for congressmen, all parties.....	440-443
Vote for state representatives, all parties.....	448-451
Vote for state senators, all parties.....	444-447
Vote for U. S. senators, all parties.....	424, 425

TRANSACTIONS OF THE EXECUTIVE COUNCIL.

Transactions of executive council	614-634
---	---------

UNITED STATES GOVERNMENT.

Biographies of members of congress from Iowa.....	317-320
Departmental organization	494-496
President and cabinet	494

DECLARATION OF INDEPENDENCE

In Congress, July 4, 1776.

THE UNANIMOUS DECLARATION OF THE THIRTEEN UNITED STATES OF AMERICA.

(Adopted by the Continental Congress July 2, and authenticated and proclaimed July 4, 1776.)

When in the course of human events it becomes necessary for one people to dissolve the political bands which have connected them with another, and to assume among the powers of the earth the separate and equal station to which the laws of nature and of nature's God entitle them, a decent respect to the opinions of mankind requires that they should declare the causes which impel them to the separation.

We hold these truths to be self-evident: that all men are created equal; that they are endowed by their Creator with certain unalienable rights; that among these are life, liberty and the pursuit of happiness; that to secure these rights, governments are instituted among men, deriving their just powers from the consent of the governed; that, whenever any form of government becomes destructive of these ends, it is the right of the people to alter or abolish it, and to institute a new government, laying its foundation on such principles, and organizing its powers in such forms, as to them shall seem most likely to effect their safety and happiness. Prudence, indeed, will dictate that governments long established should not be changed for light and transient causes; and, accordingly, all experience hath shown that mankind are more disposed to suffer, while evils are sufferable, than to right themselves by abolishing the forms to which they are accustomed. But when a long train of abuses and usurpations, pursuing invariably the same object, evinces a design to reduce them under absolute despotism, it is their right, it is their duty, to throw off such government, and to provide new guards for their future security. Such has been the patient sufferance of these colonies, and such is now the necessity which constrains them to alter their former systems of government. The history of the present king of Great Britain is a history of repeated injuries and usurpations, all having in direct object the establishment of an absolute tyranny over these states. To prove this, let facts be submitted to a candid world:

He has refused his assent to laws the most wholesome and necessary for the public good.

He has forbidden his governors to pass laws of immediate and pressing importance, unless suspended in their operation till his assent should be obtained, and, when so suspended, he has utterly neglected to attend to them.

He has refused to pass other laws for the accommodation of large districts of people, unless those people would relinquish the right of representation in the legislature—a right inestimable to them, and formidable to tyrants only.

He has called together legislative bodies at places unusual, uncomfortable, and distant from the repository of their public records, for the sole purpose of fatiguing them into compliance with his measures.

He has dissolved representative houses repeatedly for opposing, with many firmness, his invasions on the rights of the people.

He has refused, for a long time after such dissolutions, to cause others to be elected; whereby the legislative powers, incapable of annihilation, have returned to the people at large for their exercise; the state remaining, in the meantime, exposed to all the dangers of invasion from without, and convulsions within.

DECLARATION OF INDEPENDENCE

He has endeavored to prevent the population of these states; for that purpose obstructing the laws of naturalization of foreigners; refusing to pass others to encourage their migration hither, and raising the conditions of new appropriations of lands.

He has obstructed the administration of justice by refusing his assent to laws for establishing judiciary powers.

He has made judges dependent on his will alone for the tenure of their offices and the amount and payment of their salaries.

He has erected a multitude of new offices, and sent hither swarms of officers to harass our people and eat out their substance.

He has kept among us, in times of peace, standing armies, without the consent of our legislatures.

He has affected to render the military independent of, and superior to, the civil power.

He has combined with others to subject us to a jurisdiction foreign to our constitution and unacknowledged by our laws, giving his assent to their acts of pretended legislation—

For quartering large bodies of armed troops among us;

For protecting them, by a mock trial, from punishment for any murders which they should commit on the inhabitants of these states;

For cutting off our trade with all parts of the world;

For imposing taxes on us without our consent;

For depriving us, in many cases, of the benefits of trial by jury;

For transporting us beyond seas, to be tried for pretended offenses;

For abolishing the free system of English laws in a neighboring province; establishing therein an arbitrary government, and enlarging its boundaries, so as to render it at once an example and fit instrument for introducing the same absolute rule into these colonies;

For taking away our charters, abolishing our most valuable laws, and altering fundamentally the forms of our governments;

For suspending our own legislatures, and declaring themselves invested with power to legislate for us in all cases whatsoever.

He has abdicated government here by declaring us out of his protection and waging war against us.

He has plundered our seas, ravaged our coasts, burnt our towns, and destroyed the lives of our people.

He is, at this time, transporting large armies of foreign mercenaries to complete the works of death, desolation and tyranny, already begun, with circumstances of cruelty and perfidy scarcely parallel in the most barbarous ages, and totally unworthy the head of a civilized nation.

He has constrained our fellow-citizens, taken captive on the high seas, to bear arms against their country, to become the executioners of their friends and brethren, or to fall themselves by their hands.

He has excited domestic insurrections amongst us, and has endeavored to bring on the inhabitants of our frontiers, the merciless Indian savages whose known rule of warfare is an undistinguished destruction of all ages, sexes, and conditions.

In every stage of these oppressions we have petitioned for redress, in the most humble terms; our repeated petitions have been answered only by repeated injury. A prince whose character is thus marked by every act which may define a tyrant is unfit to be the ruler of a free people.

Nor have we been wanting in attentions to our British brethren. We have warned them, from time to time, of attempts, by their legislatures, to extend an unwarrantable jurisdiction over us. We have reminded them of the circumstances of our emigration and settlement here. We have appealed to their native justice and magnanimity; and we have conjured them, by the ties of our common kindred, to disavow these usurpations, which would inevitably interrupt our connections and correspondence. They, too, have been deaf to the voice of justice and consanguinity. We must, therefore, acquiesce in the necessity which denounces our separation, and hold them, as we hold the rest of mankind, enemies in war, in peace friends.

We, therefore, the representatives of the United States of America, in general congress assembled, appealing to the Supreme Judge of the world for the rectitude of our intentions, do, in the name and by the authority of the good people of these colonies, solemnly publish and declare, that these united colonies are, and of right ought to be, free and independent states; that they are absolved from all allegiance to the British crown, and that all political connections between them and the state of Great Britain is, and ought to be, totally dissolved; and that, as free and independent states, they have full power to levy war, conclude peace, contract alliances, establish commerce, and do all other acts and things which independent states may of right do. And for the support of this declaration, with a firm reliance on the protection of Divine Providence, we mutually pledge to each other our lives, our fortunes and our sacred honor.

JOHN HANCOCK

New Hampshire.—John Bartlett, Wm. Whipple, Mathew Thornton.

Massachusetts Bay.—Saml. Adams, John Adams, Robt. Treat Paine, Elbridge Gerry.

Rhode Island, &c.—Step. Hopkins, William Ellery.

Connecticut.—Roger Sherman, Sam'el Huntington, Wm. Williams, Oliver Wolcott.

New York.—Wm. Floyd, Phil. Livingston, Frans. Lewis, Lewis Morris.

New Jersey.—Richd. Sockton, Jno. Witherspoon, Frans. Hopkinson, John Hart, Abra. Clark.

Pennsylvania.—Robt. Morris, Benjamin Rush, Benja. Franklin, John Morton, Geo. Clymer, Jas. Smith, Geo. Taylor, James Wilson, Geo. Ross.

Delaware.—Caesar Rodney, Geo. Read, Tho. M'Kean.

Maryland.—Samuel Chase, Wm. Paca, Thos. Stone, Charles Carroll of Carrollton.

Virginia.—George Wythe, Richard Henry Lee, Th. Jefferson, Benja. Harrison, Thos. Nelson, Jun., Francis Lightfoot Lee, Carter Braxton.

North Carolina.—Wm. Hooper, Joseph Hewess, John Penn.

South Carolina.—Edward Rutledge, Thos. Heyward, Jun., Thomas Lynch, Jun., Arthur Middleton.

Georgia.—Button Gwinnett, Lyman Hall, George Walton.

THE CONSTITUTION OF THE UNITED STATES

[Recommended by the convention of the states to congress Sept. 11, 1787, and by it submitted to the states for ratification, which, by the concurrence of nine states, was consummated and proclaimed Sept. 13, 1788.]

SUMMARY.

Articles:

- I. Legislative Department.
- II. Executive Department.
- III. Judicial Department.
- IV. Rights and Obligations of the States.
- V. Mode of amending the Constitution.
- VI. Obligation of Debts and of Treaties—Oaths of Office.
- VII. Ratification.
Amendments.

Preamble.

ARTICLE I—*Legislative Department.*

SECTIONS:

1. Legislative powers, how vested.
2. (1) House of Representatives, how composed — term — electors.
(2) Qualifications of members.
(3) Apportionment—direct taxes—census—ratio—present representation.
(4) Elections to fill vacancies.
(5) Election of Speaker and other officers.
3. (1) Senate, how composed—term.
(2) Classes—vacancies, how filled.
(3) Qualifications of Senators.
(4) Vice-president—duties—casting vote.
(5) Other officers — president pro tempore.
(6) Trial of impeachments.
(7) Limitation of judgment—further trial may be had.
4. (1) Elections for Senators and Representatives.
(2) Congress, when to meet.
5. (1) Each house to judge of its own elections — quorum—compulsory attendance.
(2) Rules—punishment of members—expulsion.
(3) Journals — Yeas and nays, when recorded.
(4) Adjournment of congress.
6. (1) Pay of Senators and Representatives—privileges—freedom of debate.
(2) May not hold certain other offices.
7. (1) Origin of bills for revenue.
(2) Passage of bills—veto power limited.
(3) Concurrent resolutions and votes, how passed.
8. *Powers of Congress.*
(1) Collection of taxes—duties—imposts—excises.
(2) Borrowing money.

ARTICLE I—*Continued.*

SECTIONS:

- (3) Regulation of commerce—Indian trade.
- (4) Naturalization—bankruptcies.
- (5) Coinage—weights and measures.
- (6) Punishment of counterfeiting.
- (7) Postoffices and post-roads.
- (8) Patents and copyrights.
- (9) Tribunals inferior to supreme court.
- (10) Piracies—offenses against the law of nations.
- (11) War powers.
- (12) Support of armies—limitation.
- (13) Maintenance of navy.
- (14) Rules for land and naval forces.
- (15) Calling forth militia.
- (16) Discipline of militia—appointments.
- (17) Authority over seat of government.
- (18) Laws for carrying powers into execution.
9. (1) Limitation of slave trade.
(2) Privilege of writ of habeas corpus.
(3) Attainder—ex post facto laws.
(4) Capitation, or direct taxes, how laid.
(5) Export duties forbidden.
(6) Commerce between states free and equal.
(7) Payments from treasury—public accounts.
(8) Titles of nobility and presents from foreign powers forbidden.
10. (1) States not to exercise certain national powers.
(2) States not to levy duties on exports or imports.
(3) States not to lay tonnage duties, keep troops, make treaties, etc., nor engage in war.

ARTICLE II—*Executive Department.*

SECTIONS:

1. (1) Executive power vested in president—term.
- (2) Mode of election (obsolete).
- (3) Congress to fix time for choosing electors.
- (4) Qualifications of president.
- (5) Case of vacancy—congress to provide for.
- (6) Salary of president.
- (7) Oath of president.
2. (1) Commander-in-chief — other powers.
- (2) Treaties—appointing power.
- (3) Vacancies in office.
- (4) Message to congress—other duties.
- (5) Removal of president and other officers.

ARTICLE III—*Judicial Department.*

SECTIONS:

1. Judicial power, how vested—tenure and pay of judges.
2. (1) Jurisdiction of federal courts.
- (2) Original and appellate jurisdiction.
- (3) Trial by jury—place of trial.
3. (1) Treason defined—how proved.
- (2) Treason, punishment of—corruption of blood—forfeitures.

ARTICLE IV—*Rights and Obligations of the States.*

SECTIONS:

1. Public acts, records and judicial proceedings of the states.
2. (1) Rights of citizens of the states.
- (2) Surrender of fugitives from justice.
- (3) Surrender of persons held to service.
3. (1) Admission of new states.
- (2) Power of congress over federal property—vested rights protected.
4. Republican form of government guaranteed.

ARTICLE V—*Mode of Amending the Constitution.*

Congress may propose amendments — vote—states may call conventions—legislatures of three-fourths of the states must approve—provisos.

ARTICLE VI—*Obligations of Debts and Treaties—Oath of Office.*

SECTIONS:

- (1) Existing debts valid as under Confederation.
- (2) Constitution, laws and treaties of the United States supreme.
- (3) Officers to take oath to support constitution—religious tests forbidden.

ARTICLES VII—*Ratification.*

Constitution may be ratified by concurrence of nine states.

AMENDMENTS

- I. Religious freedom.
- II. Militia—right to bear arms.
- III. Quartering of soldiers.
- IV. Exemption from illegal seizures and searches.
- V. Indictments by grand jury—witness against oneself—illegal trials—private property not to be taken for public use.
- VI. Rights of persons accused of crime.
- VII. Jury trials in civil cases.
- VIII. Excessive bail and fines and cruel punishments forbidden.
- IX. Unenumerated rights not disparaged.
- X. Powers not delegated to the United States reserved to the states.
- XI. Judicial power not extended to suits against a state by a citizen of another state or of a foreign state.
- XII. SECTION 1. Election of president and vice-president—votes of electors—when election devolves upon house of representatives — Vice-president to act when no choice.
- SEC. 2. Senate to elect vice-president—when—quorum.
- SEC. 3. Eligibility to vice-presidency.
- XIII. Slavery forbidden—congress to enforce.
- XIV. SECTION 1. Citizens, who are—equal rights guaranteed to.
- SEC. 2. Representatives, how apportioned among the states.
- SEC. 2. Disloyal persons ineligible as senators and representatives—congress may remove disability.
- SEC. 4. Public debt, pensions and bounties not to be questioned—debts and claims incurred in aid of rebellion declared void.
- SEC. 5. Congress to enforce by legislation.
- XV. Right to vote not restricted by race, color, etc.—congress to enforce.
- XVI. Incomes, the congress shall have power to lay and collect taxes on.
- XVII. SECTION 1. Senate, how composed—senators elected by the people—term—electors.
- SEC. 2. Vacancies, how filled.
- SEC. 3. Terms of senators previously chosen not affected.

We, the people of the United States, in order to form a more perfect union, establish justice, insure domestic tranquility, provide for the common defense, promote the general welfare, and secure the blessings of liberty to ourselves and our posterity, do ordain and establish this constitution for the United States of America.

ARTICLE I.

SECTION 1. All legislative powers herein granted shall be vested in a congress of the United States, which shall consist of a senate and house of representatives.

Sec. 2. (1)* The house of representatives shall be composed of members chosen every second year by the people of the several states; and the electors in each state shall have the qualifications requisite for electors of the most numerous branch of the state legislature.

(2) No person shall be a representative who shall not have attained to the age of twenty-five years, and been seven years a citizen of the United States, and who shall not, when elected, be an inhabitant of that state in which he shall be chosen.

(3) [Representatives and direct taxes shall be apportioned among the several states which may be included within this union according to their respective numbers, which shall be determined by adding to the whole number of free persons, including those bound to service for a term of years, and excluding Indians not taxed, three-fifths of all other persons.]** The actual enumeration shall be made within three years after the first meeting of the congress of the United States, and within every subsequent term of ten years, in such manner as they shall by law direct. The number of representatives shall not exceed one for every thirty thousand, but each state shall have at least one representative, and, until such enumeration shall be made, the state of New Hampshire shall be entitled to choose three, Massachusetts eight, Rhode Island and Providence Plantations one, Connecticut five, New York six, New Jersey four, Pennsylvania eight, Delaware one, Maryland six, Virginia ten, North Carolina five, South Carolina five, and Georgia three.

(4) When vacancies happen in the representation from any state, the executive authority thereof shall issue writs of election to fill such vacancies.

(5) The house of representatives shall choose their speaker and other officers and shall have the sole power of impeachment.

Sec. 3. (1) The senate of the United States shall be composed of two senators from each state, chosen by the legislature thereof for six years; and each senator shall have one vote.

(2) Immediately after they shall be assembled in consequence of the first election, they shall be divided as equally as may be into three classes. The seats of the senators of the first class shall be vacated at the expiration of the second year, of the second class at the expiration of the fourth year, and of the third class at the expiration of the sixth year, so that one-third may be chosen every second year; and if vacancies happen, by resignation or otherwise, during the recess of the legislature of any state the executive thereof may make temporary appointments until the next meeting of the legislature, which shall then fill such vacancies.

(3) No person shall be a senator who shall not have attained to the age of thirty years, and been nine years a citizen of the United States, and who shall not, when elected, be an inhabitant of that state for which he shall be chosen.

(4) The vice-president of the United States shall be president of the senate, but shall have no vote, unless they be equally divided.

*The figures in brackets are inserted for convenience of reference; they are not in the original.

**The foregoing clause included in brackets is amended by Sec. 2 of the 14th amendment, *post*.

(5) The senate shall choose their other officers, and also a president pro tempore, in the absence of the vice-president or when he shall exercise the office of president of the United States

(6) The senate shall have the sole power to try all impeachments. When sitting for that purpose they shall be on oath or affirmation. When the president of the United States is tried, the chief justice shall preside; and no person shall be convicted without the concurrence of two-thirds of the members present.

(7) Judgment in cases of impeachment shall not extend further than to removal from office, and disqualification to hold and enjoy any office of honor, trust or profit under the United States; but the party convicted shall nevertheless be liable and subject to indictment, trial, judgment and punishment, according to law.

SEC. 4. (1) The times, places and manner of holding elections for senators and representatives shall be prescribed in each state by the legislature thereof, but the congress may at any time by law make or alter such regulations, except as to the places of choosing senators.

(2) The congress shall assemble at least once in every year, and such meeting shall be on the first Monday in December, unless they shall by law appoint a different day.

SEC. 5. (1) Each house shall be the judge of the elections, returns and qualifications of its own members, and a majority of each shall constitute a quorum to do business; but a smaller number may adjourn from day to day, and may be authorized to compel the attendance of absent members, in such manner and under such penalties as each house may provide.

(2) Each house may determine the rules of its proceedings, punish its members for disorderly behavior, and, with the concurrence of two-thirds, expel a member.

(3) Each house shall keep a journal of its proceedings, and from time to time publish the same, excepting such parts as may in their judgment require secrecy; and the yeas and nays of the members of either house on any question shall, at the desire of one-fifth of those present, be entered on the journal.

(4) Neither house, during the session of congress, shall, without the consent of the other, adjourn for more than three days, nor to any other place than that in which the two houses shall be sitting.

SEC. 6. (1) The senators and representatives shall receive a compensation for their services, to be ascertained by law, and paid out of the treasury of the United States. They shall in all cases, except treason, felony and breach of the peace, be privileged from arrest during their attendance at the sessions of their respective houses, and in going to and returning from the same; and for any speech or debate in either house they shall not be questioned in any other place.

(2) No senator or representative shall, during the time for which he was elected, be appointed to any civil office under the authority of the United States, which shall have been created, or the emoluments whereof shall have been increased, during such time; and no person holding any office under the United States shall be a member of either house during his continuance in office.

SEC. 7. (1) All bills for raising revenue shall originate in the house of representatives, but the senate may propose or concur with amendments, as on other bills.

(2) Every bill which shall have passed the house of representatives and the senate, shall, before it become a law, be presented to the president of the United States; if he approve he shall sign it, but if not he shall return it, with his objections, to that house in which it shall have originated, who shall enter the objections at large on their journal, and proceed to reconsider it. If after such reconsideration two-thirds of that house shall agree to pass the bill, it shall be sent, together with the objections, to the other house, by which it shall likewise be reconsidered, and, if approved by two-thirds of that house, it shall become a law.

But in all such cases the votes of both houses shall be determined by yeas and nays, and the names of the persons voting for and against the bill shall be entered on the journal of each house, respectively. If any bill shall not be returned by the president within ten days (Sundays excepted) after it shall have been presented to him, the same shall be a law, in like manner as if he had signed it, unless the congress by their adjournment prevent its return, in which case it shall not be a law.

(3) Every order, resolution or vote to which the concurrence of the senate and house of representatives may be necessary (except on a question of adjournment) shall be presented to the president of the United States, and, before the same shall take effect, shall be approved by him, or, being disapproved by him, shall be repassed by two-thirds of the senate and house of representatives, according to the rules and limitations prescribed in the case of a bill.

SEC. 8. The congress shall have power:—

(1) To lay and collect taxes, duties, imposts and excises, to pay the debts and provide for common defense and general welfare of the United States; but all duties, imposts and excises shall be uniform throughout the United States.

(2) To borrow money on the credit of the United States;

(3) To regulate commerce with foreign nations, and among the several states, and with the Indian tribes;

(4) To establish an uniform rule of naturalization, and uniform laws on the subject of bankruptcies throughout the United States;

(5) To coin money, regulate the value thereof and of foreign coin, and fix the standard of weights and measures;

(6) To provide for the punishment of counterfeiting and securities and current coin of the United States;

(7) To establish post offices and post roads;

(8) To promote the progress of science and useful arts, by securing for limited times to authors and inventors the exclusive right to their respective writings and discoveries;

(9) To constitute tribunals inferior to the supreme court;

(10) To define and punish piracies and felonies committed on the high seas, and offenses against the law of nations;

(11) To declare war, grant letters of marque and reprisal, and make rules concerning captures on land and water;

(12) To raise and support armies; but no appropriation of money to that use shall be for a longer term than two years;

(13) To provide and maintain a navy;

(14) To make rules for the government and regulation of the land and naval forces;

(15) To provide for calling forth the militia to execute the laws of the union, suppress insurrections and repel invasions;

(16) To provide for organizing, arming and disciplining the militia, and for governing such part of them as may be employed in the service of the United States; reserving to the states, respectively, the appointment of the officers and the authority of training the militia according to the discipline prescribed by congress.

(17) To exercise exclusive legislation, in all cases whatsoever, over such district (not exceeding ten miles square) as may, by cession of particular states and the acceptance of congress, become the seat of the government of the United States, and to exercise like authority over all places purchased by the consent of the legislature of the state in which the same shall be, for the erection of forts, magazines, arsenals, dock yards and other needful buildings; and—

(18) To make all laws which shall be necessary and proper for carrying into execution the foregoing powers, and all other powers vested by this constitution in the government of the United States, or in any department or officer thereof.

SEC. 9. (1) The migration or importation of such persons as any of the states now existing shall think proper to admit shall not be pro-

hibited by the congress prior to the year one thousand eight hundred and eight, but a tax or duty may be imposed on such importation, not exceeding ten dollars for each person.

(2) The privilege of the writ of habeas corpus shall not be suspended, unless when, in cases of rebellion or invasion, the public safety may require it.

(3) No bill of attainder or ex post facto law shall be passed.

(4) No capitation or other direct tax shall be laid, unless in proportion to the census or enumeration hereinbefore directed to be taken.

(5) No tax or duty shall be laid on articles exported from any state.

(6) No preference shall be given by any regulation of commerce or revenue to the ports of one state over those of another; nor shall vessels bound to or from one state be obliged to enter, clear or pay duties in another.

(7) No money shall be drawn from the treasury but in consequence of appropriations made by law, and a regular statement and account of the receipts and expenditures of all public money shall be published from time to time.

(8) No title of nobility shall be granted by the United States; and no person holding any office of profit or trust under them shall, without the consent of the congress, accept of any present, emolument, office, or title, of any kind whatever, from any king, prince or foreign state.

SEC. 10. (1) No state shall enter into any treaty, alliance or confederation; grant letters of marque and reprisal; coin money; emit bills of credit; make anything but gold and silver coin a tender in payment of debts; pass any bill of attainder, ex post facto law, or law impairing the obligation of contracts, or grant any title of nobility.

(2) No state shall, without the consent of the congress, lay any imposts or duties on imports or exports, except what may be absolutely necessary for executing its inspection laws; and the net produce of all duties and imposts, laid by any state on imports or exports, shall be for the use of the treasury of the United States; and all such laws shall be subject to the revision and control of the congress.

(3) No state shall, without the consent of congress, lay any duty of tonnage, keep troops or ships of war in time of peace, enter into any agreement or compact with another state, or with a foreign power, or engage in war, unless actually invaded, or in such imminent danger as will not admit of delay.

ARTICLE II.

SECTION 1. (1) The executive power shall be vested in a president of the United States of America. He shall hold his office during the term of four years, and, together with the vice-president chosen for the same term, be elected as follows:

(2) Each state shall appoint in such manner as the legislature thereof may direct, a number of electors, equal to the whole number of senators and representatives to which the state may be entitled in the congress; but no senator or representative, or person holding an office of trust or profit under the United States, shall be appointed an elector.

The electors shall meet in their respective states and vote by ballot for two persons, of whom one at least shall not be an inhabitant of the same state with themselves. And they shall make a list of all persons voted for, and of the number of votes for each; which list they shall sign and certify, and transmit sealed to the seat of the government of the United States, directed to the president of the senate. The president of the senate shall, in the presence of the senate and house of representatives, open all the certificates, and the votes shall then be counted. The person having the greatest number of votes shall be the president, if such number be a majority of the whole number of electors appointed; and if there be more than one who have such majority, and have an equal number of votes, then the house of representatives shall immediately choose, by ballot, one of them for president; and if no person have a

majority then from the five highest on the list, the said house shall, in like manner choose the president. But in choosing the president the votes shall be taken by states, the representation for each state having one vote; a quorum for this purpose shall consist of a member or members from two-thirds of the states, and a majority of all the states shall be necessary to a choice. In every case, after the choice of the president, the person having the greatest number of votes of the electors shall be the vice-president. But if there should remain two or more who have equal votes, the senate shall choose from them, by ballot, the vice-president.

[The foregoing clause has been superseded and annulled by the twelfth amendment, *post*.]

(3) The congress may determine the time of choosing the electors, and the day on which they shall give their votes; which day shall be the same throughout the United States.

(4) No person except a natural born citizen, or a citizen of the United States at the time of the adoption of this constitution, shall be eligible to the office of president; neither shall any person be eligible to that office who shall not have attained to the age of thirty-five years, and been fourteen years a resident within the United States.

(5) In case of the removal of the president from office, or of his death, resignation, or inability to discharge the powers and duties of the said office, the same shall devolve on the vice-president, and the congress may by law provide for the case of removal, death, resignation or inability, both of the president and vice-president, declaring what officer shall then act as president, and such officer shall act accordingly until the disability be removed or a president shall be elected.

(6) The president shall, at stated times, receive for his services a compensation, which shall neither be increased nor diminished during the period for which he shall have been elected, and he shall not receive within that period any other emolument from the United States or any of them.

(7) Before he enter on the execution of his office, he shall take the following oath or affirmation:

"I do solemnly swear (or affirm) that I will faithfully execute the office of president of the United States, and will, to the best of my ability, preserve, protect and defend the constitution of the United States."

Sec. 2. (1) The president shall be commander-in-chief of the army and navy of the United States, and of the militia of the several states when called into the actual service of the United States; he may require the opinion in writing of the principal officer in each of the executive departments, upon any subject relating to the duties of their respective offices; and he shall have power to grant reprieves and pardons for offenses against the United States, except in cases of impeachment.

(2) He shall have power, by and with the advice and consent of the senate, to make treaties, provided two-thirds of the senators present concur; and he shall nominate, and by and with the advice and consent of the senate shall appoint, ambassadors, other public ministers and consuls, judges of the supreme court, and all other officers of the United States, whose appointments are, not herein otherwise provided for and which shall be established by law. But the congress may, by law, vest the appointment of such inferior officers as they think proper in the president alone, in the courts of law, or in the heads of departments.

(3) The president shall have power to fill up all vacancies that may happen during the recess of the senate, by granting commissions, which shall expire at the end of their next session.

Sec. 3. He shall from time to time give to the congress information of the state of the Union, and recommend to their consideration such measures as he shall judge necessary and expedient. He may, on extraordinary occasions, convene both houses, or either of them and, in case of disagreement between them with respect to the time of adjournment, he may adjourn them to such

time as he shall think proper. He shall receive ambassadors and other public ministers. He shall take care that the laws be faithfully executed, and shall commission all the officers of the United States.

SEC. 4. The president, vice-president, and all civil officers of the United States, shall be removed from office on impeachment for, and conviction of, treason, bribery, or other high crimes and misdemeanors.

ARTICLE III.

SECTION 1. The judicial power of the United States shall be vested in one supreme court, and in such inferior courts as the congress may, from time to time, ordain and establish. The judges, both of the supreme and inferior courts, shall hold their offices during good behavior; and shall, at stated times, receive for their services as compensation, which shall not be diminished during their continuance in office.

SEC. 2. (1) The judicial power shall extend to all cases in law and equity arising under this constitution, the laws of the United States, and treaties made, or which shall be made, under their authority; to all cases affecting ambassadors, other public ministers and consuls; to all cases of admiralty and maritime jurisdiction; to controversies to which the United States shall be a party; to controversies between two or more states, between a state and citizens of another state, between citizens of different states, between citizens of the same state claiming lands under grants of different states, and between a state, or the citizens thereof, and foreign states, citizens or subjects.

(2) In all cases affecting ambassadors, other public ministers and consuls, and those in which a state shall be a party, the supreme court shall have original jurisdiction. In all the other cases, before mentioned, the supreme court shall have appellate jurisdiction, both as to law and fact, with such exceptions and under regulations as the congress shall make.

(3) The trial of all crimes, except in cases of impeachment, shall be by jury; and such trial shall be held in the state where the said crimes shall have been committed; but when not committed within any state, the trial shall be at such place or places as the congress may by law have directed.

SEC. 3. (1) Treason against the United States shall consist only in levying war against them, or in adhering to their enemies, giving them aid and comfort. No person shall be convicted of treason unless on the testimony of two witnesses to the same overt act, or on confession in open court.

(2) The congress shall have power to declare the punishment of treason, but no attainder of treason shall work corruption of blood, or forfeiture, except during the life of the person attainted.

ARTICLE IV.

SECTION 1. Full faith and credit shall be given in each state to the public acts, records and judicial proceedings of every other state. And the congress may, by general laws, prescribe the number in which such acts, records and proceedings shall be proved, and the effect thereof.

SEC. 2. (1) The citizens of each state shall be entitled to all privileges and immunities of citizens in the several states.

(2) A person charged in any state with treason, felony or other crime, who shall flee from justice and be found in another state, shall, on demand of the executive authority of the state from which he fled, be delivered up, to be removed to the state having jurisdiction of the crime.

(3) No person held to service or labor in one state, under the laws thereof, escaping into another, shall, in consequence of any law or regulation therein, be discharged from such service or labor, but shall be delivered up on claim of the party to whom such service or labor may be due.

SEC. 3. (1) New states may be admitted by the congress into this Union; but no new state shall be formed or erected within the jurisdiction of any other state, nor any state be formed by the junction of two or more states, or parts of states, without the consent of the legislatures of the states concerned as well as of the congress.

(2) The congress shall have power to dispose of, and make all needful rules and regulations respecting the territory or other property belonging to the United States; and nothing in this constitution shall be so construed as to prejudice any claims of the United States or of any particular state.

Sec. 4. The United States shall guarantee to every state in this Union a republican form of government, and shall protect each of them against invasion; and, on application of the legislature, or of the executive (when the legislature cannot be convened), against domestic violence.

ARTICLE V.

The congress, whenever two-thirds of both houses shall deem it necessary, shall propose amendments to this constitution, or, on the application of the legislatures of two-thirds of the several states, shall call a convention for proposing amendments, which, in either case, shall be valid to all intents and purposes, as part of this constitution, when ratified by the legislatures of three-fourths of the several states, or by conventions in three-fourths thereof, as the one or the other mode of ratification may be proposed by the congress; *provided* that no amendment which may be made prior to the year one thousand eight hundred and eight shall in any manner affect the first and fourth clauses in the ninth section of the first article; and that no state, without its consent, shall be deprived of its equal suffrage in the senate.

ARTICLE VI.

(1) All debts contracted and engagements entered into before the adoption of this constitution shall be as valid against the United States under this constitution as under the confederation.

(2) This constitution, and the laws of the United States which shall be made in pursuance thereof, and all treaties made, or which shall be made, under the authority of the United States, shall be the supreme law of the land; and the judges in every state shall be bound thereby, anything in the constitution of laws of any state to the contrary notwithstanding.

(3) The senators and representatives before mentioned and the members of the several state legislatures, and all executive and judicial officers, both of the United States and of the several states, shall be bound by oath or affirmation to support this constitution; but no religious test shall ever be required as a qualification to any office or public trust under the United States.

ARTICLE VII.

The ratification of the conventions of nine states shall be sufficient for the establishment of this constitution between the states so ratifying the same. Done in convention, by the unanimous consent of the states present, the seventeenth day of September, in the year of our Lord one thousand seven hundred and eighty-seven, and of the independence of the United States of America the twelfth. In witness whereof, we have hereunto subscribed our names.

GEORGE WASHINGTON, President,
and Deputy from Virginia.

New Hampshire—John Langdon, Nicholas Gilman.

Massachusetts—Nathaniel Gorham, Rufus King.

Connecticut—Wm. Saml. Johnson, Roger Sherman.

New York—Alexander Hamilton.

New Jersey—Will. Livingston, David Brearley, Wm. Patterson, Jona. Dayton.

Pennsylvania—B. Franklin, Thomas Mifflin, Robt. Morris, Geo. Clymer, Thos. Fitzsimmons, Jared Ingersoll, James Wilson, Gouv. Morris.

Delaware—Geo. Read, Gunning Bedford, Jr., John Dickinson, Richard Bassett, Jacob Broom.

Maryland—James McHenry, Dan of St. Thos. Jenifer, Danl. Carroll.

Virginia—John Blair, James Madison, Jr.

North Carolina—Wm. Blount, Richd. Dobbs Spaight, Hugh Williamson.

South Carolina—J. Rutledge, Chas. Cotesworth Pinckney, Charles Pinckney, Pierce Butler.

Georgia—William Few, Abr. Baldwin.

Attest, WILLIAM JACKSON, Secretary.

AMENDMENTS TO THE CONSTITUTION

(Proposed by congress, and ratified by the legislatures of the several states, pursuant to the fifth article of the original constitution. For dates of ratification see foot note.*)

ARTICLE I.

Congress shall make no law respecting an establishment of religion, or prohibiting the free exercise thereof; or abridging the freedom of speech or the press; or of the right of the people peaceably to assemble, and to petition the government for a redress of grievances.

ARTICLE II.

A well regulated militia being necessary to the security of a free state, the right of the people to keep and bear arms shall not be infringed.

ARTICLE III.

No soldier shall, in time of peace, be quartered in any house without the consent of the owner; nor in time of war, but in a manner to be prescribed by law.

ARTICLE IV.

The right of the people to be secure in their persons, houses, papers, and effects, against unreasonable searches and seizures, shall not be violated; and no warrants shall issue, but upon probate cause, supported by oath or affirmation, and particularly describing the place to be searched, and the persons or things to be seized.

*The first ten of these amendments were proposed by congress to the legislatures of the several states September 25, 1789, and were ratified by all of the states, except Connecticut, Georgia and Massachusetts, before the end of the year 1791, thereby becoming a part of the organic law, pursuant to the fifth article of the original constitution.

The eleventh amendment was in like manner proposed September 5, 1794, and was in a message of the president to congress, January 3, 1798, declared to have been duly ratified by the legislatures of three-fourths of the states.

The twelfth amendment was in like manner proposed December 13, 1803, in lieu of the original third paragraph of the first section of the second article, and September 25, 1804, was proclaimed by the secretary of state to have been duly ratified.

The thirteenth amendment was proposed February 1, 1865, and was December 13, 1865, by the secretary of state, proclaimed to have been duly ratified.

The fourteenth amendment was proposed June 16, 1866, and was July 28, 1868, by the secretary of state, proclaimed to have been duly ratified.

The fifteenth amendment was proposed February 27, 1869, and was March 30, 1870, by the secretary of state, proclaimed to have been duly ratified.

The sixteenth amendment was proposed July 12, 1909, and was February 25, 1913, by the secretary of state, proclaimed to have been duly ratified.

The seventeenth amendment was proposed May 16, 1912, and was May 31, 1913, by the secretary of state, proclaimed to have been duly ratified.

CONSTITUTION OF THE UNITED STATES

ARTICLE V.

No person shall be held to answer for a capital, or otherwise infamous crime, unless on a presentment or indictment of a grand jury, except in cases arising in the land or naval forces, or in the militia, when in actual service, in time of war or public danger; nor shall any person be subject, for the same offense, to be twice put in jeopardy of life or limb; nor shall be compelled, in any criminal case, to be a witness against himself; nor be deprived of life, liberty, or property, without due process of law; nor shall private property be taken for public use without just compensation.

ARTICLE VI.

In all criminal prosecutions, the accused shall enjoy the right to a speedy and public trial, by an impartial jury of the state and district wherein the crime shall have been committed, which district shall have been previously ascertained by law, and to be informed of the nature and cause of the accusation; to be confronted with the witnesses against him; to have compulsory process for obtaining witnesses in his favor; and to have the assistance of counsel for his defense.

ARTICLE VII.

In suits at common law where the value in controversy shall exceed twenty dollars, the right of trial by jury shall be preserved; and no fact, tried by a jury shall be otherwise re-examined in any court of the United States, than according to the rules of the common law.

ARTICLE VIII.

Excessive bail shall not be required, nor excessive fines imposed, nor cruel and unusual punishment inflicted.

ARTICLE IX.

The enumeration in the constitution of certain rights shall not be construed to deny or disparage others retained by the people.

ARTICLE X.

The powers not delegated to the United States by the constitution, nor prohibited by it to the states, are reserved to the states respectively, or to the people.

ARTICLE XI.

The judicial power of the United States shall not be construed to extend to any suit in law or equity, commenced or prosecuted against one of the United States by citizens of another state, or by citizens or subjects of any foreign state.

ARTICLE XII.

SECTION 1. The electors shall meet in their respective states, and vote by ballot for president and vice-president, one of whom, at least, shall not be an inhabitant of the same state with themselves; they shall name in their ballots the person voted for as president, and in distinct ballots the person voted for as vice-president; and they shall make distinct lists of all persons voted for as president, and of all persons voted for as vice-president, and of the number of votes for each, which lists they shall sign and certify, and transmit sealed to the seat of the government of the United States, directed to the president of the senate; the president of the senate shall, in the presence of the senate and house of representatives, open all the certificates, and the votes shall then be counted; the person having the greatest number of votes for president shall be the president, if such number be a majority of the whole number of electors appointed; and if no person have such majority, then from the person having the highest numbers, not exceeding three, on

the list of those voted for as president, the house of representatives shall choose immediately, by ballot, the president. But in choosing the president, the votes shall be taken by states, the representation from each state having one vote; a quorum for this purpose shall consist of a member or members from two-thirds of the states, and a majority of all the states shall be necessary to a choice. And if the house of representatives shall not choose a president, whenever the right of choice shall devolve upon them, before the fourth day of March next following, then the vice-president shall act as president, as in the case of the death or other constitutional disability of the president.

SEC. 2. The person having the greatest number of votes as vice-president shall be the vice-president; if such number be a majority of the whole number of electors appointed; and if no person have a majority, then from the two highest numbers on the list, the senate shall choose the vice-president; a quorum for that purpose, shall consist of two-thirds of the whole number of senators, and a majority of the whole number shall be necessary to a choice.

SEC. 3. But no person constitutionally ineligible to the office of president shall be eligible to that of vice-president of the United States.

ARTICLE XIII.

SECTION 1. Neither slavery nor involuntary servitude, except as a punishment for crime, whereof the party shall have been duly convicted, shall exist within the United States, or any place subject to their jurisdiction.

SEC. 2. Congress shall have power to enforce this article by appropriate legislation.

ARTICLE XIV.

SECTION 1. All persons born or naturalized in the United States, and subject to the jurisdiction thereof, are citizens of the United States, and of the state wherein they reside. No state shall make or enforce any law which shall abridge the privileges or immunities of citizens of the United States, nor shall any state deprive any person of life, liberty, or property, without due process of law, nor deny to any person within its jurisdiction the equal protection of the laws.

SEC. 2. Representatives shall be apportioned among the several states according to their respective numbers, counting the whole number of persons in each state, excluding Indians not taxed. But when the right to vote at any election for the choice of electors for president and vice-president of the United States, representatives in congress, the executive and judicial officers of a state, or the members of the legislature thereof, is denied to any of the male inhabitants of such state, being twenty-one years of age, and citizens of the United States, or in any way abridged, except for participation in rebellion or other crime, the basis of representation therein shall be reduced in the proportion which the number of such male citizens shall bear to the whole number of male citizens twenty-one years of age in such state.

SEC. 3. No person shall be a senator or representative in congress, or elector of president and vice-president, or hold any office, civil or military, under the United States, or under any state, who, having previously taken an oath, as a member of congress, or as an officer of the United States, or as a member of any state legislature, or as an executive or judicial officer of any state, to support the constitution of the United States, shall have engaged in an insurrection or rebellion against the same, or given aid or comfort to the enemies thereof. But congress may, by a vote of two-thirds of each house, remove such disability.

SEC. 4. The validity of the public debt of the United States, authorized by law, including debts incurred for payment of pensions and bounties for services in suppressing insurrection or rebellion, shall not be questioned. But neither the United States nor any state shall assume or pay any debt or obligation incurred in aid of insurrection or rebellion against the United States, or any claim for loss or emancipation or any slave; but all such debts, obligations and claims shall be held illegal and void.

SEC. 5. The congress shall have power to enforce, by appropriate legislation, the provisions of this article.

CONSTITUTION OF THE UNITED STATES

ARTICLE XV.

SECTION 1. The right of citizens of the United States, to vote shall not be denied or abridged by the United States or by any state on account of race, color, or previous condition of servitude.

SEC. 2. The congress shall have power to enforce this article by appropriate legislation.

ARTICLE XVI.

The congress shall have power to lay and collect taxes on incomes, from whatever source derived, without apportionment among the several states, and without regard to any census or enumeration.

ARTICLE XVII.

SECTION 1. The Senate of the United States shall be composed of two Senators from each State, elected by the people thereof, for six years; and each Senator shall have one vote. The electors in each State shall have the qualifications requisite for electors of the most numerous branch of the State legislatures.

SEC. 2. When vacancies happen in the representation of any state in the senate, the executive authority of such state shall issue writs of election to fill such vacancies: *Provided*, That the legislature of any state may empower the executive thereof to make temporary appointments until the people fill the vacancies by election as the legislature may direct.

SEC. 3. This amendment shall not be so construed as to affect the election or term of any senator chosen before it becomes valid as part of the constitution.

ARTICLE XVIII.

SECTION 1. After one year from the ratification of this article the manufacture, sale, or transportation of intoxicating liquors within, the importation thereof into, or the exportation thereof from the United States and all territory subject to the jurisdiction thereof for beverage purposes is hereby prohibited.

SEC. 2. The congress and the several states shall have concurrent power to enforce this article by appropriate legislation.

SEC. 3. This article shall be inoperative unless it shall have been ratified as an amendment to the constitution by the legislatures of the several states, as provided in the constitution, within seven years from the date of the submission hereof to the states by congress.

ARTICLE XIX.

SECTION 1. The right of citizens of the United States to vote shall not be denied or abridged by the United States or by any state on account of sex.

SEC. 2. Congress shall have power to enforce this article by appropriate legislation.

LAW AS TO PRESIDENTIAL SUCCESSION.

The presidential succession is fixed by chapter 4 of the acts of the Forty-ninth congress, first session. In case of the removal, death, resignation or inability of both the president and vice-president, then the secretary of state shall act as president until the disability of the president or vice-president is removed or a president is elected. If there be no secretary of state, then the secretary of the treasury will act; and the remainder of the order of succession is as follows: The secretary of war, attorney-general, postmaster-general, secretary of the navy, and secretary of the interior. The acting president must, upon taking office, convene congress, if not at the time in session, in extraordinary session, giving twenty days' notice. This act applies only to such cabinet officers as shall have been appointed by the advice and consent of the senate, and are eligible under the constitution to the presidency.

THE CONSTITUTION OF IOWA

Historical Review

INTRODUCTORY

The name "State of Iowa" is the result of some interesting changes in the governmental history of the territory bearing the name. It is often claimed that the word "Iowa" was taken from the name of a tribe of Indians who had been and were still dwelling in that part when the first white men came, the "Ioway Indians"; but, it is more probable that it has been named for the Ioway River. The country was first referred to as a district,—the "Iowa District," in 1836, while still a part of the Wisconsin Territory. Two years later it was organized as an independent territory, the "Territory of Iowa." When it was admitted to the Union in 1846, it became the "State of Iowa."

The Iowa territory, as part of the whole Mississippi Valley, was taken into formal possession by France in 1682, as a result of the explorations of the Frenchmen Marquette and Joliet in 1673, and Hennepin in 1680. In 1762 France ceded the western half of this valley, including Iowa, to Spain, who retroceded it to France in 1800. France ceded it to the United States in 1803, as a part of the Province of Louisiana.

Marquette and Joliet were the first explorers of the Iowa territory, going along the Iowa river as early as 1783. Beginning with the first year after its cession to the United States, explorers came quite frequently. The Lewis and Clarke expedition went through western Iowa in 1804; Zebulon M. Pike explored the west bank of the Mississippi in 1805; and Albert M. Lea exploited the eastern portion of the state in 1835.

Iowa government began with the Louisiana purchase in 1803. For two years it was under the government of the Indiana Territory, as a part of the District of Louisiana. In 1805 the District of Louisiana was organized as the Territory of Louisiana, and in 1812 the Territory of Louisiana was reorganized as the Territory of Missouri. In 1821, the State of Missouri, then a part of the Territory of Missouri, was admitted to the Union, thus leaving Iowa a part of the unorganized territory of the United States without a constitutional status, in which condition it remained until 1834. From 1834 to 1836 it was attached to the Michigan Territory. When the Wisconsin Territory was organized in 1836 it became a part thereof.

In 1838 the Independent Territory of Iowa was established, on the fourth day of July. It then included a large part of the present state of Minnesota, which remained as Iowa territory until 1849 when the Minnesota Territory was organized, at which time Iowa received its present boundaries.

The Territory of Iowa was the ancient abode of the Sac, Ioway, Dakota and Fox tribes of Indians, and did not have any permanent settlers until 1833. The Indians refused permission to white settlers to come in to mine and farm, and the United States troops protected their rights until 1832. The Black Hawk War resulted in letting white men in, for its conclusion in 1832 resulted in the cession of thousands of square miles of the eastern part of Iowa. During the next few years, practically the whole of the Iowa territory was secured from them through treaties.

The frontiersmen rushed in to farm and mine. The population increased very rapidly with the influx of prospectors and homeseekers from all parts of the Union. During the ten years from 1836 to 1846 the increase in inhabitants was from 10,531 to 102,388.

Government was established among the early settlers by voluntary associations. They selected their own homes and began improving them, building huts and clearing and breaking the ground. "Claim associations" and "land clubs" were formed for the protection of their claims to the land they worked. These

organizations were the only government they had and their proceedings were later recognized by the United States government.

The Act of Congress of 1838, entitled "an act to divide the territory of Wisconsin and to establish the Territorial Government of Iowa" gave the Territory of Iowa its constitution. Until the formation of the State in 1846, this Constitution was its fundamental law.

Iowa having separated from Wisconsin in 1838 for the want of sufficient courts for judicial relief, the question of applying for admission into the Union as a state was recommended as early as 1839. The first recommendation brought no result, and in 1840 the question of calling a constitutional convention was voted on by the people. It was defeated by a large majority, as it was again in 1842 by those who most wished to avoid an increase in taxes. In 1844, however, the vote was in favor of a convention. Application for a state government was made. The question of boundaries, a result of the question of slavery, held back its admission as a state until 1846, when on the 28th day of December it was admitted into the Union on an equal footing with the thirteen original states. It was the sixteenth state so admitted.

The first constitutional convention was convened at Iowa City, October 7, 1844. The constitution adopted by this convention was twice voted on and each time defeated in the year 1845.

At a second constitutional convention at Iowa City, May 4, 1846, a constitution was adopted by the convention, which was adopted by the people at an election held on the 3rd day of August, 1846, there being 9,462 votes cast "for the constitution," and 9,036 votes cast "against the constitution." This constitution was presented to Congress in December, 1846, and on the 28th day of the same month an act was passed for the admission of Iowa into the Union.

A third constitutional convention was authorized by the people by a majority of over eighteen thousand, for the purpose of revising and amending the constitution. At the November election, 1856, delegates to the convention were elected; and the convention met at Iowa City in January, 1857. The constitution adopted by this convention was adopted by the people at an election held on the 3d day of August, 1857, there being 40,311 votes cast "for the constitution" and 38,681 votes cast "against the constitution" and took effect by proclamation of the governor September 3, 1857. A copy of this constitution, taken from the original records, is contained herein.

The constitution of Iowa has been amended six times since its adoption, all of which amendments are contained herein.

FIRST CONSTITUTION OF THE STATE OF IOWA

PREAMBLE

We, THE PEOPLE OF THE TERRITORY OF IOWA, grateful to the Supreme Being for the blessings hitherto enjoyed, and feeling our dependence on Him for a continuation of those blessings, do ordain and establish a free and independent government, by the name of the STATE OF IOWA, the boundaries whereof shall be as follows:

Beginning in the middle of the main channel of the Mississippi river, at a point due east of the middle of the mouth of the main channel of Des Moines river; thence up the middle of the main channel of the said Des Moines river, to a point on said river where the northern boundary line of the state of Missouri—as established by the constitution of that state, adopted June 12th, 1820—crosses the said middle of the main channel of the said Des Moines river; thence westwardly along the said northern boundary line of the state of Missouri, as established at the time aforesaid, until an extension of said line intersect the middle of the main channel of the said Missouri river to a point opposite the middle of the main channel of the Big Sioux river, according to Nicollett's map; thence up the main channel of the said Big Sioux river, according to said map, until it is intersected by the parallel of forty-three degrees and thirty minutes north latitude; thence east along said parallel of forty-three degrees and thirty minutes until said parallel intersects the middle of the main channel of said Mississippi river, to the place of beginning.

ARTICLE I.—BILL OF RIGHTS.

Rights of persons. SECTION 1. All men are, by nature, free and independent, and have certain unalienable rights—among which are those of enjoying and defending life and liberty, acquiring, possessing and protecting property, and pursuing and obtaining safety and happiness.

Political power. SEC. 2. All political power is inherent in the people. Government is instituted for the protection, security, and benefit of the people, and they have the right, at all times, to alter or reform the same, whenever the public good may require it.

Religion. SEC. 3. The general assembly shall make no law respecting an establishment of religion, or prohibiting the free exercise thereof; nor shall any person be compelled to attend any place of worship, pay tithes, taxes, or other rates for building or repairing places of worship, or the maintenance of any minister or ministry.

Religious test. SEC. 4. No religious test shall be required as a qualification for any office or public trust, and no person shall be deprived of any of his rights, privileges or capacities, or disqualified from the performance of any of his public or private duties, or rendered incompetent to give evidence in any court of law or equity, in consequence of his opinions on the subject of religion.

Duelling. SEC. 5. Any citizen of this state who may hereafter be engaged, either directly or indirectly, in a duel, either as principal or accessory before the fact, shall forever be disqualified from holding any office under the constitution and laws of this state.

Laws uniform. SEC. 6. All laws of a general nature shall have uniform operation.

Liberty of speech and of the press. SEC. 7. Every person may speak, write, and publish his sentiments on all subjects, being responsible for the

abuse of that right. No law shall be passed to restrain or abridge the liberty of speech or of the press. In all prosecutions or indictments for libel, the truth may be given in evidence to the jury, and if it appear to the jury that the matter charged as libelous was true, and was published with good motives and for justifiable ends, the party shall be acquitted.

Personal security. SEC. 8. The right of the people to be secure in their persons, houses, papers and effects, against unreasonable seizures and searches shall not be violated; and no warrant shall issue but on probable cause, supported by oath or affirmation, particularly describing the place to be searched, and the papers and things to be seized.

Trial by jury. SEC. 9. The right of trial by jury shall remain inviolate; but the general assembly may authorize trial by a jury of a less number than twelve men in inferior courts.

Rights of persons accused. SEC. 10. In all criminal prosecutions, the accused shall have a right to a speedy trial by an impartial jury; to be informed of the accusation against him; to be confronted with the witnesses against him; to have compulsory process for his own witnesses, and to have the assistance of counsel.

Indictment. SEC. 11. No person shall be held to answer for a criminal offense, unless on presentment of indictment by a grand jury, except in cases cognizable before a justice of the peace, or arising in the army or navy, or in the militia, when in actual service, in time of war or public danger.

Twice tried; bail. SEC. 12. No person shall, after acquittal, be tried for the same offense. All persons shall, before conviction, be bailable by sufficient sureties, except for capital offences where the proof is evident or the presumption great.

Habeas corpus. SEC. 13. The writ of habeas corpus shall not be suspended, unless in case of rebellion or invasion the public safety may require it.

Military. SEC. 14. The military shall be subordinate to the civil power. No standing army shall be kept by the state in time of peace; and in time of war, no appropriation for a standing army shall be for a longer time than two years.

Quartering soldiers. SEC. 15. No soldier shall, in time of peace, be quartered in any house without the consent of the owner, nor in time of war except in the manner prescribed by law.

Treason. SEC. 16. Treason against the state shall consist only in levying war against it, adhering to its enemies, or giving them aid and comfort. No person shall be convicted of treason unless on the evidence of two witnesses to the same overt act, or confession in open court.

Bail, Punishments. SEC. 17. Excessive bail shall not be required; excessive fines shall not be imposed, and cruel and unusual punishments shall not be inflicted.

Property. SEC. 18. Private property shall not be taken for public use without just compensation.

Imprisonment for debt. SEC. 19. No person shall be imprisoned for debt in any civil action, on mesne or final process, unless in case of fraud; and no person shall be imprisoned for a militia fine in time of peace.

Petition. SEC. 20. The people have the right freely to assemble together to counsel for the common good; to make known their opinions to their representatives, and to petition for a redress of grievances.

Attainder. SEC. 21. No bill of attainder, ex post facto law, or law impairing the obligation of contracts shall ever be passed.

Allens hold property. SEC. 22. Foreigners who are or who may hereafter become residents of this state, shall enjoy the same rights in respect to the possession, enjoyment and descent of property, as native born citizens.

Slavery. SEC. 23. Neither slavery nor involuntary servitude, unless for the punishment of crimes, shall ever be tolerated in this state.

Reservation. SEC. 24. This enumeration of rights shall not be construed to impair or deny others, retained by the people.

ARTICLE 2.—RIGHT OF SUFFRAGE.

Electors. SEC. 1. Every white male citizen of the United States of the age of twenty-one years, who shall have been a resident of the state six months next preceding the election, and the county in which he claims his vote twenty days, shall be entitled to vote at all elections which are now or hereafter may be authorized by law.

Privilege. SEC. 2. Electors shall, in all cases except treason, felony or breach of the peace, be privileged from arrest on the days of election, during their attendance at such election, going to and returning therefrom.

Same. SEC. 3. No elector shall be obliged to perform militia duty on the day of election, except in time of war or public danger.

“Resident.” SEC. 4. No person in the military, naval or marine service of the United States, shall be considered a resident of this state by being stationed in any garrison, barrack, or military or naval place or station within this state.

Exception. SEC. 5. No idiot or insane person, or person convicted of any infamous crime, shall be entitled to the privileges of an elector.

Ballot. SEC. 6. Elections by the people shall be by ballot.

ARTICLE 3.—OF THE DISTRIBUTION OF POWERS.

Departments of the government. SECTION. 1. The powers of the government of Iowa shall be divided into three separate departments—the Legislative, the Executive, and the Judicial; and no person charged with the exercise of powers properly belonging to one of these departments, shall exercise any function appertaining to either of the others, except in cases hereinafter expressly directed or permitted.

LEGISLATIVE DEPARTMENT

Legislative authority. SECTION 1. The legislative authority of this state shall be vested in a Senate and House of Representatives, which shall be designated the General Assembly of the State of Iowa; and the style of their laws shall commence in the following manner: “Be it enacted by the General Assembly of the State of Iowa.”

Sessions. SEC. 2. The sessions of the General Assembly shall be biennial, and shall commence on the first Monday of December next ensuing the election of its members; unless the governor of the state shall, in the interim, convene the General Assembly by proclamation.

Members of the house of representatives. SEC. 3. The members of the House of Representatives shall be chosen every second year, by the qualified electors of their respective districts, on the first Monday in August; whose term of office shall continue two years from the day of the general election.

Eligibility. SEC. 4. No person shall be a member of the House of Representatives who shall not have attained the age of twenty-one years; be a free white male citizen of the United States, and have been an inhabitant

Laws. SEC. 26. Every law shall embrace but one object, which shall be expressed in the title.

Published. SEC. 27. No law of the general assembly, of public nature, shall take effect until the same shall be published and circulated in the several counties of this state, by authority. If the general assembly shall deem any law of immediate importance, they may provide that the same shall take effect by publication in newspapers in the state.

Divorce. SEC. 28. No divorce shall be granted by the general assembly.

Lotteries. SEC. 29. No lottery shall be authorized by this state; nor shall the sale of lottery tickets be allowed.

Oath of Members. SEC. 30. Members of the general assembly shall, before they enter upon the duties of their respective offices, take and subscribe the following oath or affirmation: "I do solemnly swear, or affirm, (as the case may be), that I will support the constitution of the United States, and the constitution of the state of Iowa, and that I will faithfully discharge the duties of senator, (or representative, as the case may be), according to the best of my ability." And members of the general assembly are hereby empowered to administer to each other the said oath or affirmation.

Census. Apportionment. SEC. 31. Within one year after the ratification of this constitution, and within every subsequent term of two years, for the term of eight years, an enumeration of all the white inhabitants of this state shall be made, in such manner as shall be directed by law. The number of senators and representatives shall, at the first regular session of the general assembly, after such enumeration, be fixed by law, and apportioned among the several counties according to the number of white inhabitants in each; and (the general assembly) shall also at every subsequent regular session, apportion the house of representatives; and every other regular session the senate, for eight years; and the house of representatives shall never be less than twenty-six, nor greater than thirty-nine, until the number of white inhabitants shall be one hundred and seventy-five thousand; and after that event, at such ratio that the whole number of representatives shall never be less than thirty-nine nor exceeding seventy-two.

Districts. SEC. 32. When a congressional, senatorial, or representative district shall be composed of two or more counties, it shall not be entirely separated by any county belonging to another district; and no county shall be divided in forming a congressional, senatorial, or representative district.

Elections by general assembly. SEC. 33. In all elections by the general assembly, the members thereof shall vote viva voce, and the votes shall be entered on the journal.

Salaries. SEC. 34. For the first ten years after the organization of the government, the annual salary of the governor shall not exceed one thousand dollars; secretary of state, five hundred dollars; treasurer, four hundred dollars; auditor, six hundred dollars; judges of the supreme and district courts, each one thousand dollars.

ARTICLE IV.—EXECUTIVE DEPARTMENT

Governor. SECTION 1. The supreme executive power of this state shall be vested in a chief magistrate, who shall be styled the Governor of the State of Iowa.

Election and term. SEC. 2. The governor shall be elected by the qualified electors at the time and place of voting for members of the general assembly, and shall hold his office four years from the time of his installation, and until his successor shall be qualified.

Eligibility. SEC. 3. No person shall be eligible to the office of governor, who has not been a citizen of the United States, and a resident of the state two years next preceding the election, and attained the age of thirty years, at the time of said election.

Returns of election. SEC. 4. The returns of every election for governor shall be sealed up and transmitted to the seat of government, directed to the speaker of the house of representatives, who shall, during the first week of the session, open and publish them in presence of both houses of the general assembly. The person having the highest number of votes shall be governor; but in case any two or more have an equal and the highest number of votes, the general assembly shall, by joint vote, choose one of said persons so having an equal and the highest number of votes, for governor.

Commander. SEC. 5. The governor shall be commander-in-chief of the militia, the army and navy of this state.

Duties. SEC. 6. He shall transact all executive business with the officers of government, civil and military, and may require information in writing from the officers of the executive department, upon any subject relating to the duties of other respective offices.

Same. SEC. 7. He shall see that the laws are faithfully executed.

Vacancies. SEC. 8. When any office shall, from any cause, become vacant, and no mode is provided by the constitution and laws for filling such vacancy, the governor shall have power to fill such vacancy, by granting a commission, which shall expire at the end of the next session of the general assembly, or at the next election by the people.

Convening assembly. SEC. 9. He may, on extraordinary occasions, convene the general assembly, by proclamation, and shall state to both houses, when assembled, the purpose for which they shall have been convened.

Message. SEC. 10. He shall communicate by message to the general assembly at every session, the condition of the state, and recommend such matters as he shall deem expedient.

Adjournment. SEC. 11. In case of disagreement between the two houses, with respect to the time of adjournment, the governor shall have power to adjourn the general assembly to such time as he may think proper, provided it be not beyond the time fixed for the meeting of the next general assembly.

Disqualification. SEC. 12. No person shall, while holding any other office under the United States, or this state, execute the office of governor, except as hereinafter expressly provided.

Pardons, etc. SEC. 13. The governor shall have power to grant reprieves and pardons, and commute punishments after conviction, except in cases of impeachment.

Compensation. SEC. 14. The governor shall, at stated times, receive for his services, a compensation which shall neither be increased nor diminished during the time for which he shall have been elected.

Seal of state. SEC. 15. There shall be a seal of this state, which shall be kept by the governor, and used by him officially, and shall be called the Great Seal of the State of Iowa.

Commissions, etc. SEC. 16. All grants and commissions shall be in the name and by the authority of the people of the State of Iowa sealed with the great seal of this state, signed by the governor and countersigned by the secretary of state.

Secretary, auditor and treasurer. SEC. 17. A secretary of state, auditor of public accounts, and treasurer, shall be elected by the qualified electors,

who shall continue in office two years. The secretary of state shall keep a fair register of all the official acts of the governor, and shall, when required, lay the same, together with all papers, minutes, and vouchers relative thereto, before either branch of the general assembly, and shall perform such other duties as shall be assigned him by law.

Secretary acts as governor. SEC. 18. In case of the impeachment of the governor, his removal from office, death, resignation, or absence from the state, the powers and duties of the office shall devolve upon the secretary of state, until such disability shall cease, or the vacancy be filled.

Further vacancies provided for. SEC. 19. If, during the vacancy of the office of governor, the secretary of state shall be impeached, displaced, resign, die, or be absent from the state, the powers and duties of the office of governor shall devolve upon the president of the senate; and should a vacancy occur by impeachment, death, resignation, or absence from the state of the president of the senate, the speaker of the house of representatives shall act as governor till the vacancy be filled.

ARTICLE V—JUDICIAL DEPARTMENT

Courts. SECTION 1. The judicial power shall be vested in a Supreme Court, District Courts, and such inferior courts as the general assembly from time to time established.

Supreme Court. SEC. 2. The Supreme Court shall consist of a chief justice and two associates, two of whom shall be a quorum to hold court.

Judges elected. SEC. 3. The judges of the supreme court shall be elected by joint vote of both branches of the general assembly, and shall hold their courts at such time and place as the general assembly may direct, and hold their offices for six years, and until their successors are elected and qualified, and shall be ineligible to any other office during the term for which they may be elected. The supreme court shall have appellate jurisdiction only in all cases in chancery, and shall constitute a court for the correction of errors at law, under such restrictions as the general assembly may by law prescribe. The supreme court may have power to issue all writs and process necessary to do justice to parties, and exercise a supervisory control over all inferior judicial tribunals, and the judges of the supreme court shall be conservators of the peace throughout the state.

District judge elected. SEC. 4. The district court shall consist of a judge, who shall be elected by the qualified voters of the district in which he resides, at the township election, and hold his office for the term of five years, and until his successor is elected and qualified, and shall be ineligible to any other office during the term for which he may be elected. The district court shall be a court of law and equity, and have jurisdiction in all civil and criminal matters arising in their respective districts, in such manner as shall be prescribed by law.

Jurisdiction of district court. The judges of the district courts shall be conservators of the peace in their respective districts. The first session of the general assembly shall divide the state into four districts, which may be increased as the exigencies require.

Prosecuting attorney—Clerk of district court. SEC. 5. The qualified voters of each county, shall at the general election elect one prosecuting attorney and one clerk of the district court, who shall be residents therein, and who shall hold their several offices for the term of two years and until their successors are elected and qualified.

Style of process. SEC. 6. The style of all process shall be, "The State of Iowa," and all prosecutions shall be conducted in the name and by the authority of the same.

ARTICLE VI.—MILITIA

Who constitute. SECTION 1. The militia of this state shall be composed of all able bodied white male citizens between the ages of eighteen and forty-five years, except such as are or may hereafter be exempt by the laws of the United States, or of this state, and shall be armed, equipped, and trained, as the general assembly may provide by law.

Qualification. SEC. 2. No person or persons conscientiously scrupulous of bearing arms shall be compelled to do militia duty in time of peace: Provided, That such person or persons shall pay an equivalent for such exemption in the same manner as other citizens.

Officers. SEC. 3. All commissioned officers of the militia, (staff officers excepted,) shall be elected by the persons liable to perform military duty, and shall be commissioned by the governor.

ARTICLE VII.—STATE DEBTS

Limitation of state indebtedness. SECTION 1. The general assembly shall not in any manner create any debt or debts, liability or liabilities, which shall singly or in the aggregate, with any previous debts or liabilities, exceed the sum of one hundred thousand dollars, except in case of war, to repel invasion, or suppress insurrection, unless the same shall be authorized by some law for some single object of work to be distinctly specified therein; which law shall provide ways and means, exclusive of loans, for the payment of the interest of such debt or liability as it falls due, and also to pay and discharge the principal of such debt or liability within twenty years of the time of the contracting thereof, and shall be irrevocable until the principal and the interest thereon shall be paid and discharged; but no such law shall take effect, until at a general election it shall have been submitted to the people, and have received a majority of all the votes cast for and against it at such election; and all money raised by authority of such law, shall be applied to the specific object therein stated, or to the payment of the debt thereby created; and such law shall be published in at least one newspaper in each judicial district, if one is published therein, throughout the state, for three months preceding the election at which it is submitted to the people.

ARTICLE VIII.—INCORPORATIONS

Banking prohibited. SECTION 1. No corporate body shall hereafter be created, renewed or extended, with the privilege of making, issuing, or putting in circulation, any bill, check, ticket, certificate, promissory note, or other paper, or the paper of any bank, to circulate as money. The general assembly of this state shall prohibit, by law, any person or persons, association, company, or corporation, from exercising the privileges of banking, or creating paper to circulate as money.

Corporations. SEC. 2. Corporations shall not be created in this state by special laws, except for political or municipal purposes; but the general assembly shall provide by general laws, for the organization of all other corporations, except corporations with banking privileges, the creation of which is prohibited. The stockholders shall be subject to such liabilities and restrictions as shall be provided by law. The state shall not directly or indirectly become a stockholders in any corporation.

ARTICLE IX.—EDUCATION AND SCHOOL LANDS

Superintendent of public instruction. SECTION 1. The general assembly shall provide for the election by the people, of a Superintendent of Public Instruction, who shall hold his office for three years, and whose duties shall be prescribed by law, and who shall receive such compensation as the general assembly may direct.

FIRST CONSTITUTION OF IOWA

School fund. Sec. 2. The general assembly shall encourage, by all suitable means, the promotion of intellectual, scientific, moral and agricultural improvement. The proceeds of all lands that have been or hereafter may be granted by the United States to this state, for the support of schools, which shall hereafter be sold or disposed of, and the five hundred thousand acres of land granted to the new states, under an act of congress distributing the proceeds of the public lands among the several states of the Union, approved A. D. 1841 and all estates of deceased persons, who may have died without leaving a will or heir; and also such per cent as may be granted by congress on the sale of lands in this state, shall be and remain a perpetual fund, the interest of which, together with all the rents of the unsold lands, and such other means as the general assembly may provide, shall be inviolably appropriated to the support of common schools throughout the state.

System of common schools. Sec. 3: The general assembly shall provide for a system of common schools, by which a school shall be kept up and supported in each school district, at least three months in every year; and any school district neglecting to keep up and support such a school may be deprived of its proportion of the interest of the public fund during such neglect.

Fines, etc., appropriated. Sec. 4. The money which shall be paid by persons as an equivalent for exemption from military duty, and the clear proceeds of all fines collected in the several counties for any breach of the penal laws, shall be exclusively applied, in the several counties in which such money is paid of fine collected, among the several school districts of said counties, in the proportion to the number of inhabitants in such districts, to the support of common schools, or the establishment of libraries, as the general assembly shall, from time to time, provide by law.

University fund. SEC. 5. The general assembly shall take measures for the protection, improvement, or other disposition of such lands as have been or may hereafter be reserved or granted by the United States, or any person or persons, to this state, for the use of a university; and the funds accruing from the rents or sale of such lands, or from any other source, for the purpose aforesaid, shall be and remain a permanent fund, the interest of which shall be applied to the support of said university, with such branches as the public convenience may hereafter demand, for the promotion of literature, the arts, and sciences, as may be authorized by the terms of such grant. And it shall be the duty of the general assembly, as soon as may be, to provide effectual means for the improvement and permanent security of the funds of said university.

ARTICLE X.—AMENDMENTS TO THE CONSTITUTION

Amendments. SECTION 1. If at any time the general assembly shall think it necessary to revise or amend this constitution, they shall provide by law for a vote of the people for or against a convention, at the next ensuing election for members of the general assembly. In case a majority of the people vote in favor of a convention, said general assembly shall provide for an election of delegates to a convention, to be held within six months after the vote of the people in favor thereof.

ARTICLE XI.—MISCELLANEOUS

Jurisdiction of justices of the peace. SECTION 1. The jurisdiction of justices of the peace shall extend to all civil cases, (except cases in chancery, and cases where the question of title to any real estate may arise), where the amount in controversy does not exceed one hundred dollars, and by the consent of parties may be extended to any amount not exceeding five hundred dollars.

Counties. SEC. 2. No new county shall be laid off hereafter, nor old counties reduced to less than four hundred and thirty-two square miles.

Settlers on the public lands. SEC. 3. The general assembly shall not locate any of the public lands which have been or may be granted by congress to this state, and the location of which may be given to general assembly, upon lands actually settled, without the consent of the occupant. The extent of the claim of such occupant, so exempted, shall not exceed three hundred and twenty acres.

ARTICLE XII.—SCHEDULE

Legal process not affected. SECTION 1. That no inconvenience may arise from the change of a territorial government to a permanent state government, it is declared that all writs, actions, prosecutions, contracts, claims and rights shall continue as if no change has taken place in this government; and all process which may, before the organization of the judicial department under this constitution be issued under the authority of the territory of Iowa, shall be as valid as if issued in the name of the state.

Laws remain in force. SEC. 2. All the laws now in force in this territory, which are not repugnant to this constitution, shall remain in force until they expire by their own limitations, or be altered or repealed by the general assembly of this state.

Fines go to state. SEC. 3. All fines, penalties and forfeitures accruing to the territory of Iowa, shall accrue to the use of the state.

Prosecutions, recognizances, bonds, etc., remain. SEC. 4. All recognizances heretofore taken, or which may hereafter be taken, before the organization of the judicial department under this constitution, shall remain valid, and shall pass to and may be prosecuted in the name of the state. And all bonds executed to the governor of this territory, or to any other officer in his official capacity, shall pass over to the governor of the state, or other proper state authority, and to their successors in office, for the uses therein respectively expressed, and may be sued for and recovered accordingly. All criminal prosecutions and penal actions which may have arisen, or may arise, before the organization of the judicial department under this constitution, and which shall then be pending, may be prosecuted to judgment and execution in the name of the state.

Officers continue. SEC. 5. All officers, civil and military, now holding their offices and appointments in this territory, under the authority of the United States, or under the authority of this territory, shall continue to hold and execute their respective offices and appointments until superseded under this constitution.

First general election. SEC. 6. The first general election under this constitution shall be held at such time as the governor of the territory, by proclamation, may appoint, within three months after its adoption, for the election of a governor, two representatives in the congress of the United States, (unless congress shall provide for the election of one representative,) members of the general assembly, and one auditor, treasurer, and secretary of state. Said election shall be conducted in accordance with the existing laws of this territory; and said governor, representatives in the congress of the United States, auditor, treasurer, and secretary of state, duly elected at said election, shall continue to discharge the duties of their respective offices for the time prescribed by this constitution, and until their successors are elected and qualified. The returns of said election shall be made in conformity to the existing laws of this territory.

Apportionment of members of general assembly. SEC. 7. Until the first enumeration of the inhabitants of this state, as directed by this constitution, the following shall be the apportionment of the general assembly:

FIRST CONSTITUTION OF IOWA

The county of Lee shall be entitled to two senators and five representatives;

The county of Van Buren, two senators and four representatives;

The counties of Davis and Appanoose, one senator and one representative, jointly;

The counties of Wapello and Monroe, one senator jointly, and one representative each;

The counties of Marion, Polk, Dallas, and Jasper, one senator and two representatives jointly;

The county of Des Moines, two senators and four representatives;

The county of Henry, one senator and three representatives;

The county of Jefferson, one senator and three representatives;

The counties of Louisa and Washington, one senator jointly, and one representative each;

The counties of Keokuk and Mahaska, one senator jointly, and one representative each;

The counties of Muscatine, Johnson, and Iowa, one senator and one representative jointly, and Muscatine one representative, and Johnson and Iowa one representative jointly.

The counties of Scott and Clinton, one senator jointly, and one representative each;

The counties of Cedar, Linn, and Benton, one senator jointly; the county of Cedar one representative, and the counties of Linn and Benton one representative jointly;

The counties of Jackson and Jones, one senator and two representatives;

The counties of Dubuque, Delaware, Clayton, Fayette, Buchanan, and Black Hawk, two senators and two representatives jointly;

And any county attached to any county for judicial purposes shall, unless otherwise provided for, be considered as forming part of such county, for election purposes.

First session. SEC. 8. The first meeting of the general assembly under this constitution shall be at such time as the governor of the territory may by proclamation appoint, within four months after its ratification by the people, at Iowa City, in Johnson county, which place shall be the seat of government of the State of Iowa until removed by law.

Done in Convention at Iowa City, this eighteenth day of May in the year of our Lord one thousand eight hundred and forty-six, and of the Independence of the United States of America the seventieth.

In testimony whereof, we have hereunto subscribed our names:

ENOS LOWE, President.

Thomas Dibble, Erastus Hoskin, David Galland, Sulifand S. Ross, Shepherd Leffler, Curtis Bates, Wm. G. Coop, John Ronalds, Samuel A. Bissell, Socrates H. Tryon, Wareham G. Clark, William Hubbel, John J. Selman, George Berry, John Conrey, Josiah Kent, Joseph H. Hedrick, Sylvester G. Matson, S. B. Shelledy, James Grant, George Hobson, H. P. Haun, Stewart Goodrell, Sanford Harned, David Olmstead, G. W. Bowie, Alvin Saunders, William Steele, T. McCraney, F. K. O'Ferrall, J. Scott Richman.

Attest, Wm. Thompson, Secretary.

THE CONSTITUTION OF THE STATE OF IOWA

SUMMARY.

Articles:

- I. Bill of Rights.
- II. Right of Suffrage.
- III. Of the Distribution of Powers.
Legislative Department.
- IV. Executive Department.
- V. Judicial Department.
- VI. Militia.
- VII. State Debts.
- VIII. Corporations.
- IX. Education and School Lands.
 1. Education.
 2. School Funds and School Lands.
- X. Amendments to the Constitution.
- XI. Miscellaneous.
- XII. Schedule.

ARTICLE I—*Bill of Rights*

Sections:

1. Rights of persons.
2. Political power.
3. Religion.
4. Religious test.
5. Dueling.
6. Laws uniform.
7. Liberty of speech and the press.
8. Personal security.
9. Trial by jury; due process of law.
10. Rights of persons accused.
11. When indictment necessary.
12. Twice tried; bail.
13. Habeas corpus.
14. Military.
15. Quartering soldiers.
16. Treason.
17. Bail; punishment.
18. Eminent domain.
19. Imprisonment for debt.
20. Petition.
21. Attalnder; ex post facto law; obligation of contract.
22. Resident aliens.
23. Slavery.
24. Reservation of rents.
25. Rights retained.

ARTICLE II—*Right of Suffrage*

Sections:

1. Electors.
2. Privileged from arrest.
3. From military duty.
4. Persons in military service.
5. Insane.
6. Ballot.
7. General election.

ARTICLE III—*Of the Distribution of Powers*

Section 1. Departments of government. Legislative Department.

Sections:

1. General Assembly.

ARTICLE III—*Of the Distribution of Powers—Continued*

2. Sessions.
3. Representatives.
4. Eligibility.
5. Senators.
6. Number of classification.
7. Elections determined.
8. Quorum.
9. Authority of the house.
10. Protest.
11. Privilege.
12. Vacancies.
13. Doors open.
14. Adjournments.
15. Bills.
16. Approval.
17. Majority vote.
18. Receipts and expenditures.
19. Impeachment.
20. Who liable to; judgment.
21. Members not appointed to office.
22. Disqualification.
23. Failure to account.
24. Money drawn.
25. Compensation of members.
26. Laws, when to take effect; publication.
27. Divorce.
28. Lotteries.
29. Acts; one subject; expressed in title.
30. Local or special laws.
 - (1) Laws general and uniform; boundaries of counties.
31. Extra compensation.
32. Oath of member.
33. Census.
34. Senators; number; apportionment.
35. Representatives; number, apportionment; districts.
36. Ratio and apportionment.
37. Districts.
38. Elections by general assembly.

ARTICLE IV—*Executive Department*
Sections.

1. Governor.
2. Election and term.
3. Lieutenant-governor; returns of elections.
4. Election by general assembly.
5. Contested elections.
6. Eligibility.
7. Commander-in-chief.
8. Duties.
9. Execution of laws.
10. Vacancies.
11. Convening assembly.
12. Message.
13. Adjournment.
14. Disqualification.
15. Term; compensation of lieutenant-governor.
16. Pardons.
17. Lieutenant-governor to act as governor.
18. President of senate.
19. Vacancies.
20. Seal of state.
21. Grants and commissions.
22. Secretary, auditor and treasurer.

ARTICLE V—*Judicial Department*
Sections:

1. Courts.
2. Supreme court.
3. Judges elected.
4. Jurisdiction.
5. District court and judge.
6. Jurisdiction.
7. Conservators of the peace.
8. Style of process.
9. Salaries.
10. Judicial districts.
11. When chosen.
12. Attorney-general.
13. County attorney.
14. Carrying into effect.
15. The grand jury.

ARTICLE VI—*Militia*

Sections:

1. Who constitute.
2. Exemption.
3. Officers.

ARTICLE VII—*State Debts*

Sections:

1. Credit not to be loaned.
2. Limitation.
3. Losses to school funds.
4. War debts.
5. Question of incurring debt; submitted.
6. Legislature may repeal.
7. Tax imposed distinctly stated

ARTICLE VIII—*Corporations*

Sections:

1. How created.
2. Property taxable.
3. State not to be a stockholder.
4. Municipal corporations.
5. Act creating banking associations.
6. State bank.
7. Specie basis.
8. General banking law.
9. Stockholders responsible.
10. Bill-holders preferred.
11. Suspension of specie payments.
12. Amendment or repeal of charters; exclusive privileges.

ARTICLE IX—*Education and School Lands*

1—Education.

Sections:

1. Board of education.
 2. Who eligible.
 3. How elected.
 4. First session.
 5. Limited.
 6. Secretary.
 7. Rules and regulations.
 8. Power to make.
 9. Governor ex-officio a member.
 10. Expenses.
 11. State university.
 12. Common schools.
 13. Compensation.
 14. Quorum; style of acts.
 15. Board may be abolished.
- 2—School Funds and School Lands.

Sections:

1. Under control of the general assembly.
2. Permanent fund.
3. Lands appropriated.
4. Fines, etc., how appropriated.
5. Proceeds of lands.
6. Agents of school funds.
7. Distribution.

ARTICLE X—*Amendments to the Constitution.*

Sections:

1. How proposed; submission.
2. More than one.
3. Convention.

ARTICLE XI—*Miscellaneous.*

Sections:

1. Jurisdiction of justice of the peace.
2. Counties.
3. Indebtedness of political or municipal corporations.
4. Boundaries.
5. Oath of office.
6. How vacancies filled.
7. Land grants located.
8. Seat of government; state university.

ARTICLE XII—*Schedule.*

Sections:

1. Supreme law.
2. Laws in force.
3. Proceedings not affected.
4. Fines inure to the state.
5. Bonds in force.
6. First election for governor and lieutenant-governor.
7. For secretary, auditor, etc.
8. For judges of supreme court.
9. First session of general assembly.
10. Senators.
11. Offices not vacated.
12. Judicial districts.
13. Submission of constitution.
14. Proposition to strike out the word "white."
15. Mills county.
16. Biennial elections.



N. E. KENDALL
Governor



JOHN HAMMILL,
Lieutenant-Governor



W. C. RAMSAY
Secretary of State



GLENN C. HAYNES
Auditor of State

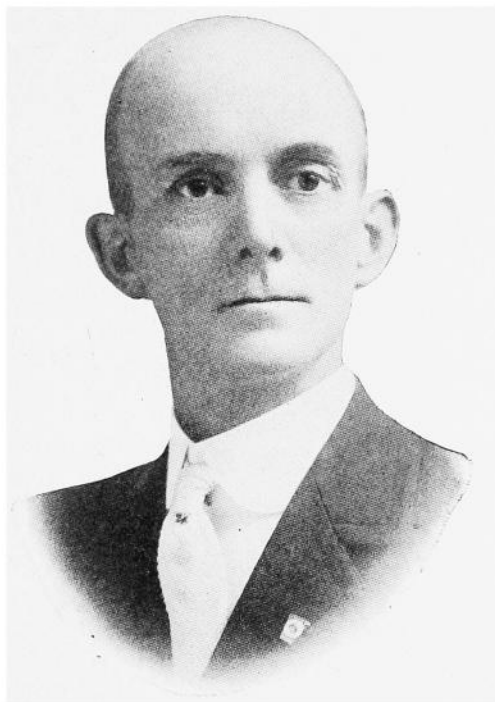

WILLIAM J. BURBANK
Treasurer of State



BEN J. GIBSON
Attorney General



P. E. McCLENAHAN
Superintendent of Public Instruction

UNITED STATES SENATORS FROM IOWA

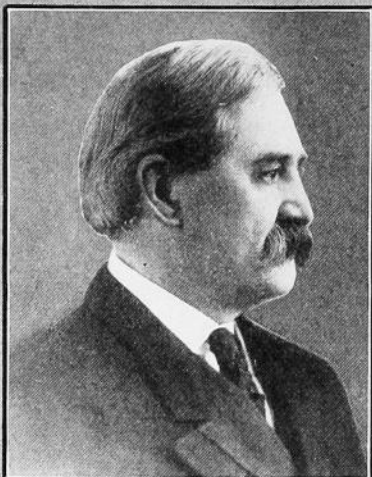

ALBERT B. CUMMINS
of Des Moines

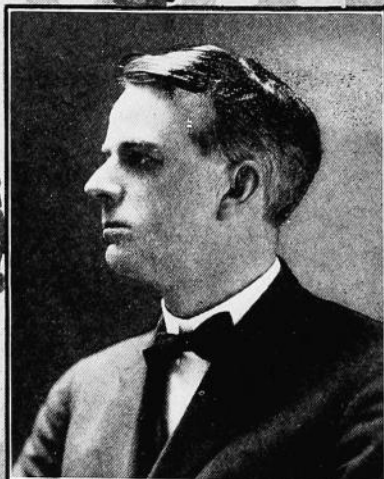

WILLIAM S. KENYON
of Fort Dodge

MEMBERS OF CONGRESS FROM IOWA



W. P. Kopp
of Mt. Pleasant
First District



Harry E. Hull
of Williamsburg
Second District

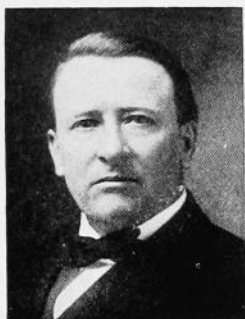

Burton E. Sweet
of Waverly
Third District

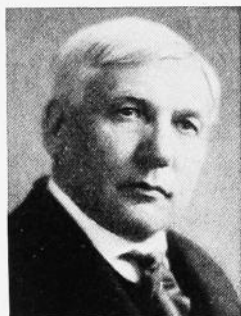

Gilbert N. Haugen
of Northwood
Fourth District

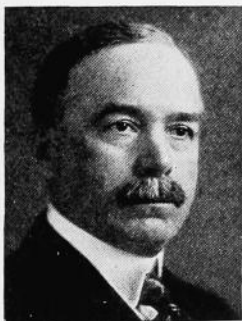

JAMES W. GOOD
of Cedar Rapids
Fifth District

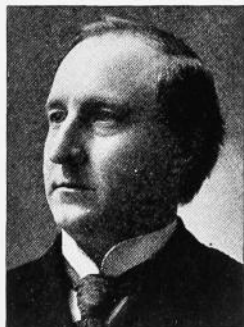

Cyrenus Cole
of Cedar Rapids
Fifth District

MEMBERS OF CONGRESS FROM IOWA



C. W. Ramseyer
of Bloomfield
Sixth District



Cassius C. Dowell
of Des Moines
Seventh District



Horace M. Towner
of Corning
Eighth District



William R. Green
of Council Bluffs
Ninth District



L. J. Dickinson
of Algona
Tenth District



W. D. Boies
of Sheldon
Eleventh District

SUPREME COURT



Silas M. Weaver
of Iowa Falls

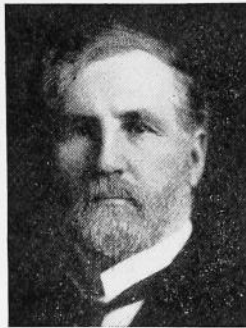

William D. Evans
of Hampton



Frederick E. Faville
of Fort Dodge



Truman S. Stevens
of Hamburg



Byron W. Preston
of Oskaloosa



Thomas Arthur
of Logan



Lawrence DeGraff
of Des Moines

STATE COMMISSIONERS AND OFFICERS



Charles Webster
Railroad
Commissioner



Dwight N. Lewis
Railroad
Commissioner



Fred P. Woodruff
Railroad
Commissioner



J. H. Henderson
Commerce Counsel



A. B. Funk
Industrial
Commissioner



M. V. Henderson, Jr.
Supt. of Banking

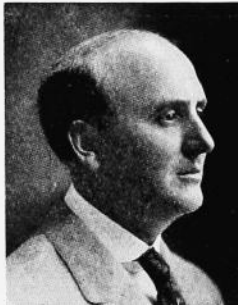

W. J. Murray
Supt. of Banking



Arthur C. Savage
Commissioner
of Insurance

STATE COMMISSIONERS AND OFFICERS



Burgess W. Garrett
Clerk Supreme Court



U. G. Whitney
Reporter Supreme
Court



James C. Gillespie
Member Printing Board

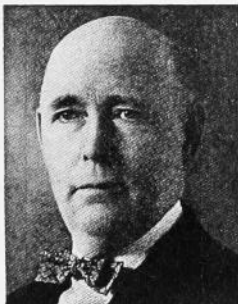

W. R. Orchard
Member Printing Board



Robert Henderson
Supt. of Printing .



Louis G. Lasher
Adjutant General



Ora Williams
Document Editor



Raymond E. Johnson
Secretary Executive
Council

STATE BOARD OF EDUCATION



W. C. Stuckslager
of Lisbon



Parker K. Holbrook
of Onawa



Pauline L. Devitt
of Oskaloosa



Charles H. Thomas
of Creston

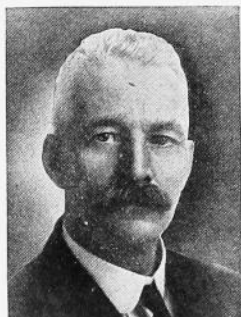

George T. Baker
of Davenport



Anna B. Lawther
of Dubuque

STATE BOARD OF EDUCATION



Edw. P. Schoentgen
of Council Bluffs



Charles R. Brenton
of Dallas Center



Daniel D. Murphy
of Elkader

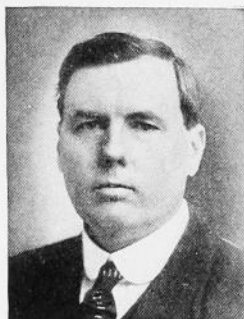

William H. Gemmill
of Des Moines
Finance Committee

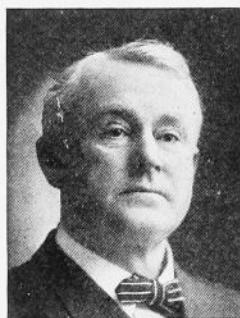

Thomas Lambert
of Sabula
Finance Committee



William R. Boyd
of Cedar Rapids
Finance Committee



Jackson W. Bowdish
Auditor and accountant
Board of Education

STATE COMMISSIONERS AND OFFICERS



J. H. Strief
Board of Control



Anthony M. McColl
Board of Control



John B. Butler
Board of Control



J. O. Woodmansee
Board of Parole



George T. Reddick
Board of Parole



J. A. Tracy
State Fire Marshal



L. A. Jensen
Board of Parole

STATE COMMISSIONERS AND OFFICERS



Ambrose L. Urick
Labor Commissioner



William B. Barney
Dairy and Food
Commissioner



Charles Falkenhainer
Pharmacy
Commissioner

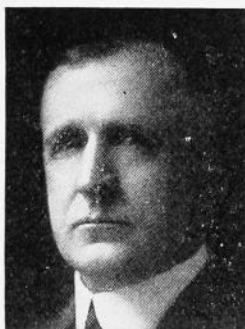

W. W. Haire
Pharmacy
Commissioner



Floyd E. Farr
Pharmacy
Commissioner

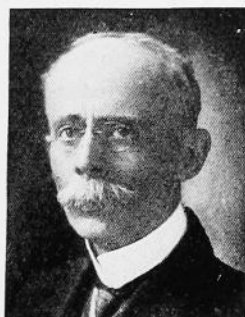

Johnson Brigham
State Librarian



Edgar R. Harlan
Curator Historical
Department

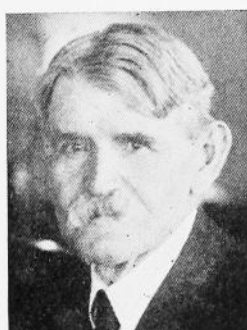

John W. Cox
Chief Oil Inspector

STATE BOARD OF HEALTH



Walter L. Bierring
President



George F. Seevers
Vice President



G. H. Sumner
Secretary



F. T. Launder
Member



C. S. Grant
Member

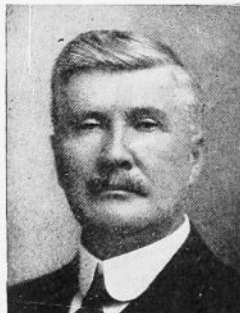

Lafayette Higgins
Sanitary Engineer

COMMISSION OF ANIMAL HEALTH



Tom Downing



Peter Malcolm
State Veterinary
Surgeon



S. H. Johnson

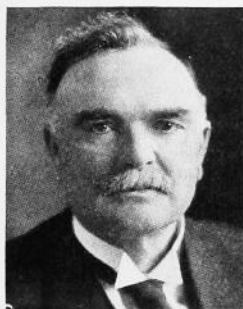

E. E. Sayers



Raymond Cassidy



Frank Kinsley



G. C. Baumick



M. L. Soeth



L. C. Reese

DEPARTMENT OF AGRICULTURE



Arthur R. Corey
Secretary



Charles E. Cameron
President



John P. Mullen
Vice President



H. O. Weaver
First District



W. W. Morrow
Treasurer



E. T. Davis
Second District



E. M. Reeves
Third District

DEPARTMENT OF AGRICULTURE



E. J. Curtin
Fourth District



C. A. Tow
Fifth District



T. C. Legoe
Sixth District



C. F. Curtiss
Seventh District



F. E. Sheldon
Eighth District

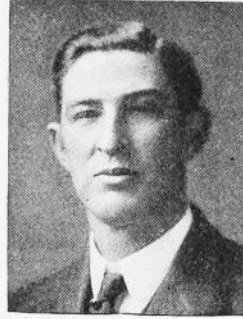

Charles Escher, Jr.
Ninth District



Sears McHenry
Tenth District



H. L. Pike
Eleventh District

MEMBERS OF THIRTY-NINTH GENERAL ASSEMBLY—SENATORS



Ben C. Abben, Jr.
of Little Rock



Henry C. Adams
of Algona



W. W. Anderson
of Scranton



George S. Banta
of Manchester

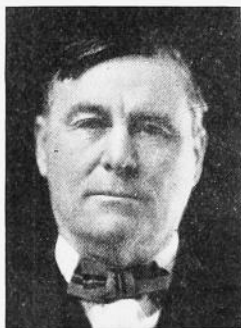

W. S. Baird
of Council Bluffs



J. L. Brookhart
of Washington

MEMBERS OF THIRTY-NINTH GENERAL ASSEMBLY—SENATORS



Charles S. Browne
of Monmouth

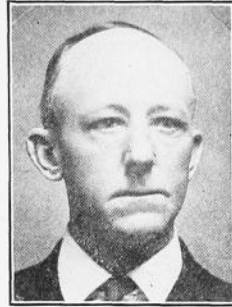

J. D. Buser
of Conesville



W. A. Caldwell
of Oskaloosa



Ed H. Campbell
of Battle Creek

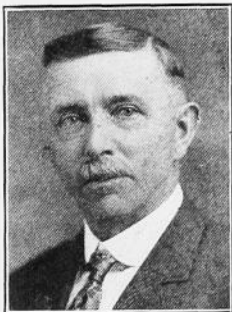

T. C. Cessna
of Grinnell



H. A. Darting
of Glenwood

MEMBERS OF THIRTY-NINTH GENERAL ASSEMBLY—SENATORS



Chas. M. Dutcher
of Iowa City



John J. Ethell
of Bloomfield



H. I. Foskett
of Shenandoah



Joseph R. Frailey
of Fort Madison



Charles J. Fulton
of Fairfield



W. J. Greenell
of Clinton

MEMBERS OF THIRTY-NINTH GENERAL ASSEMBLY—SENATORS

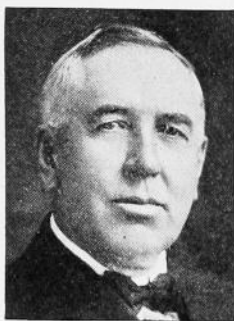

J. K. Hale
of Anamosa



George S. Hartman
of Fayette



W. G. Haskell
of Cedar Rapids

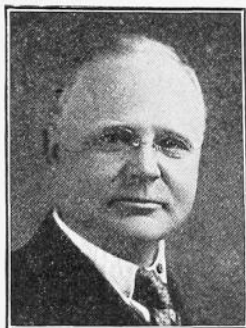

P. C. Holdoegel
of Rockwell City

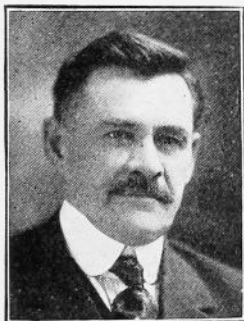

B. J. Horchem
of Dubuque



James F. Johnston
of Chariton

MEMBERS OF THIRTY-NINTH GENERAL ASSEMBLY—SENATORS



D. W. Kimberly
of Davenport



J. A. McIntosh
of Leon

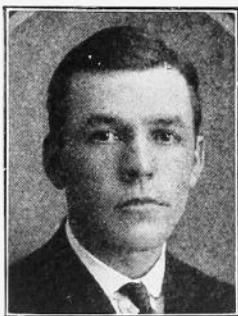

H. J. Mantz
of Audubon

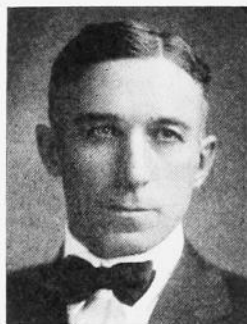

O. L. Mead
of Shell Rock



David Meredith
of Linnville



Julius A. Nelson
of Atlantic

MEMBERS OF THIRTY-NINTH GENERAL ASSEMBLY—SENATORS

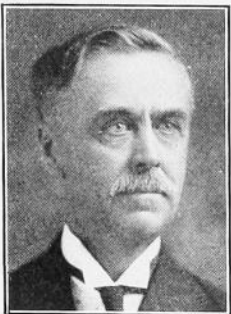

B. W. Newberry
of Strawberry Point



Charles Olson
of Beaver

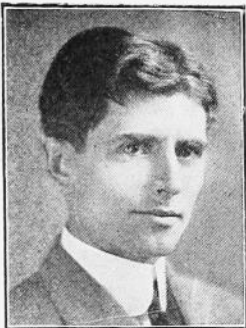

A. M. Parker
of Des Moines

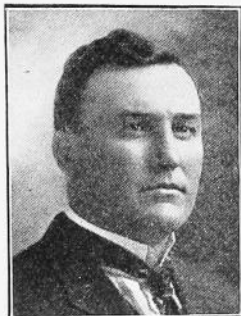

M. B. Pitt
of Logan

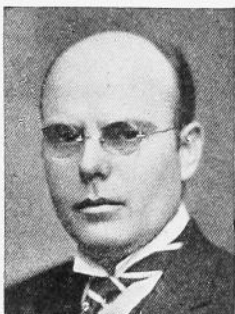

John R. Price
of Albia

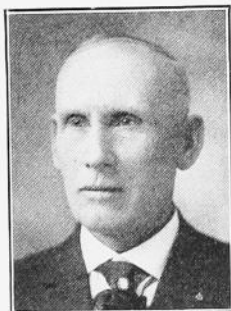

J. J. Rainbow
of Waterloo

MEMBERS OF THIRTY-NINTH GENERAL ASSEMBLY—SENATORS



Carl W. Reed
of Cresco



Eugene Schaffter
of Eagle Grove



Ray P. Scott
of Marshalltown

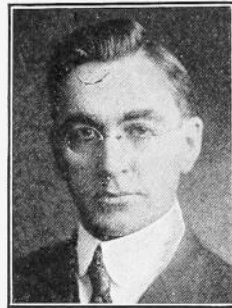

W. H. Scott
of Nashua



J. M. Slosson
of Northwood



Ed M. Smith
of Winterset

MEMBERS OF THIRTY-NINTH GENERAL ASSEMBLY—SENATORS

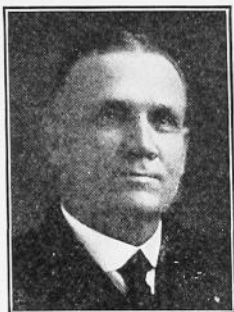

B. M. Stoddard
of Sloan

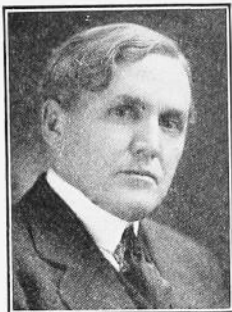

Frank E. Thompson
of Burlington



Lloyd Thurston
of Osceola



J. C. Tuck
of Corning



H. S. Van Alstine

MEMBERS OF THIRTY-NINTH GENERAL ASSEMBLY—SENATORS



Harry C. White
of Garrison



C. W. Whitmore
of Ottumwa

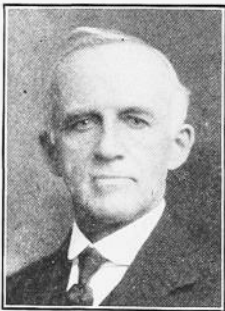

John E. Wichman
of Garner



Col. L. W. Ainsworth
Secretary of the Senate

MEMBERS OF THIRTY-NINTH GENERAL ASSEMBLY—REPRESENTATIVES

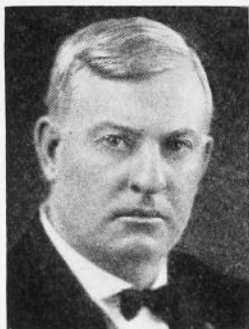

H. J. Aiken
of Ida Grove



C. S. Aldrick
of Knoxville

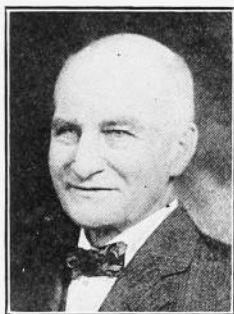

George S. Allyn
of Mount Ayr



J. H. Anderson
of Thompson

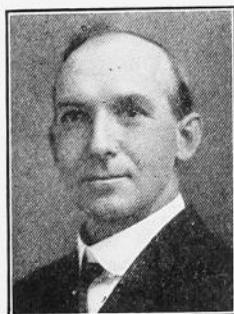

William Becker
of Elkader

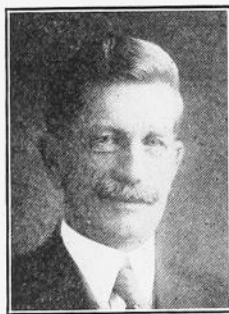

I. E. Beeman
of Waukon

MEMBERS OF THIRTY-NINTH GENERAL ASSEMBLY—REPRESENTATIVES



L. F. Benz
of Lawler

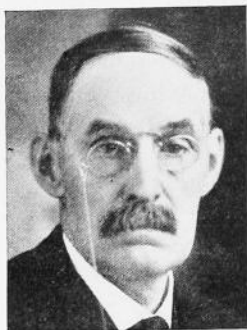

H. S. Berry
of Albia



William B. Blake
of Clermont



John Bradley
of Montezuma



A. V. Brady
of Sanborn

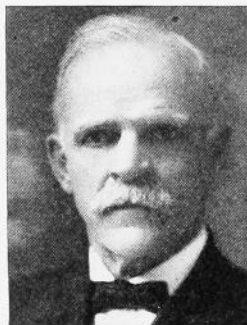

C. R. Buffington
of Glenwood

MEMBERS OF THIRTY-NINTH GENERAL ASSEMBLY—REPRESENTATIVES



J. C. Calhoun
of Keosauqua



L. V. Carter
of Lawn Hill



W. C. Children
of Council Bluffs

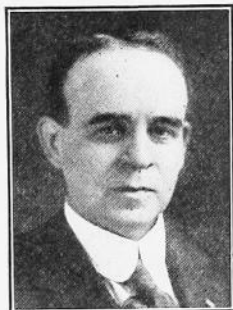

C. F. Clark
of Cedar Rapids



W. J. Colbert
of Creston



W. S. Criswell
of Madrid

MEMBERS OF THIRTY-NINTH GENERAL ASSEMBLY—REPRESENTATIVES



Horace H. Dodd
of Elma



H. N. Donhowe
of Story City



Clyde H. Doolittle
of Delhi



Henry Edgington
of Mapleton



W. C. Edson
of Storm Lake



Frank W. Elliott
of Davenport

MEMBERS OF THIRTY-NINTH GENERAL ASSEMBLY—REPRESENTATIVES

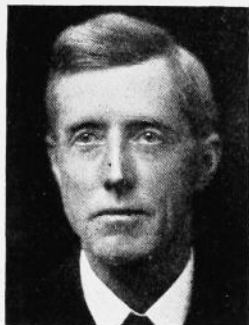

C. W. Elson
of Corydon

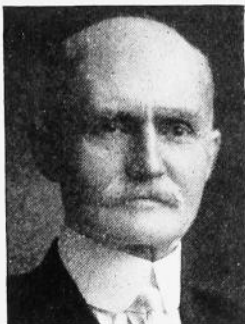

D. A. Emery
of Ottumwa



S. E. Fackler
of Prescott



L. B. Forsling
of Sioux City

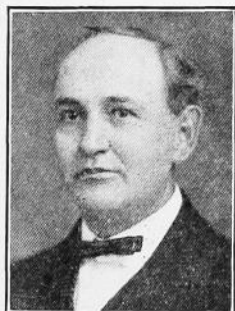

James S. Francis
of Gravity

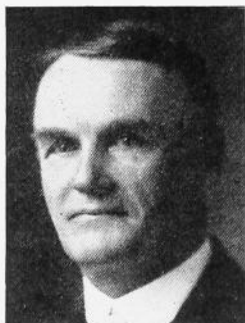

J. S. Garber
of Marble Rock

MEMBERS OF THIRTY-NINTH GENERAL ASSEMBLY—REPRESENTATIVES



R. O. Garber
of Adair

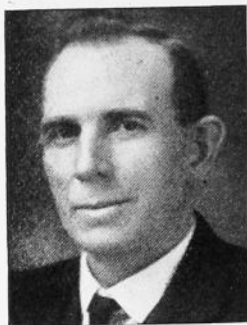

D. M. Gibson
of Osceola



F. B. Gilbert
of State Center



O. Gilbertson
of Decorah

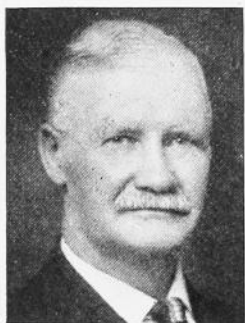

Charles Gilmore
of Sioux Rapids



William T. Gilmore
of Tipton

MEMBERS OF THIRTY-NINTH GENERAL ASSEMBLY—REPRESENTATIVES



W. G. Gordon
of Esterville



S. L. Graham
of Ottumwa



E. A. Grimwood
of Oxford Junction

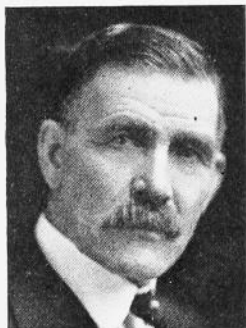

Charles L. Gunderson
of Rolfe



John W. Hanna
of Vinton



E. P. Harrison
of Oakland

MEMBERS OF THIRTY-NINTH GENERAL ASSEMBLY—REPRESENTATIVES



A. O. Hauge
of Des Moines



E. P. Healy
of Britt



G. E. Held
of Hinton



C. W. Huff
of Massena

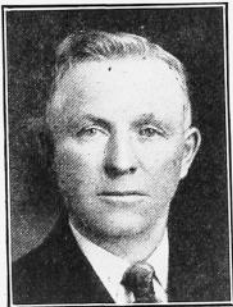

F. W. Ingersoll
of Tama

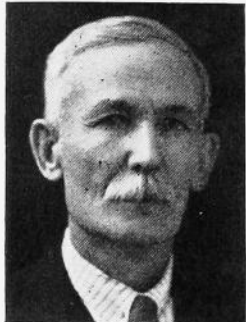

G. A. Justice
of Defiance

MEMBERS OF THIRTY-NINTH GENERAL ASSEMBLY—REPRESENTATIVES

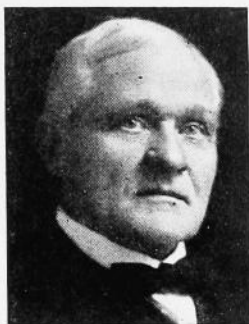

J. W. Kime
of Fort Dodge

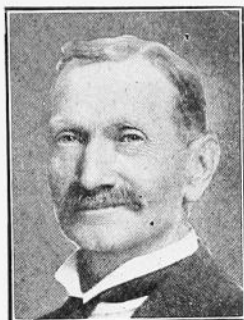

E. H. Knickerbocker
of Fairfax

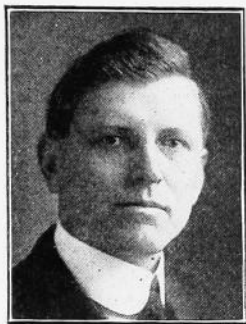

Frank C. Lake
of Sioux City



E. A. Larson
of Red Oak

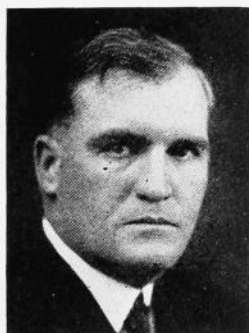

C. F. Letts
of Ainsworth



C. J. LeValley
of Sheffield

MEMBERS OF THIRTY-NINTH GENERAL ASSEMBLY—REPRESENTATIVES



J. C. Locklin
of Aurelia

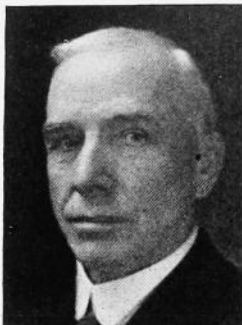

William L. Long
of Fairfield



James C. McClune
of Oskaloosa



Fred McCulloch
of Belle Plaine



Arthur McDonald
of Meadiapolis

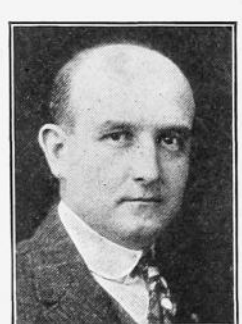

A. W. McFarlane
of Waterloo

MEMBERS OF THIRTY-NINTH GENERAL ASSEMBLY—REPRESENTATIVES

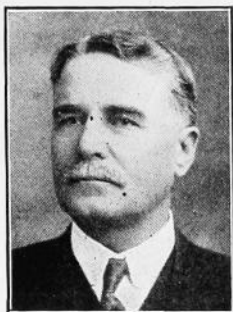

J. H. McGhee
of Mason City

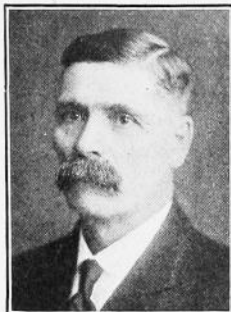

L. H. Mayne
of Emmetsburg



R. O. Miller
of Lucas



Bruce R. Mills
of Woodbine



T. E. Moen
of Inwood

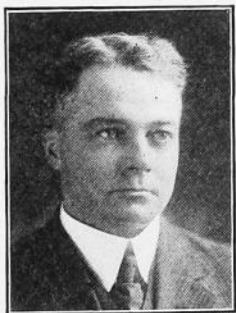

H. B. Moorhead
of Davenport



H. B. Morgan
of Baxter

MEMBERS OF THIRTY-NINTH GENERAL ASSEMBLY—REPRESENTATIVES



C. E. Narey
of Spirit Lake



Omen Nervig
of Hardy

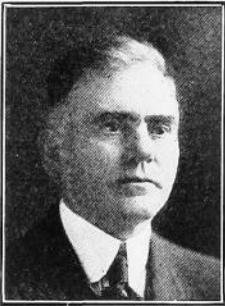

T. J. O'Donnell
of Dubuque



John Olson
of Calamus



O. A. Ontjes
of Holland

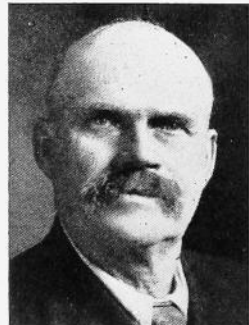

John Orr
of Thornburg

MEMBERS OF THIRTY-NINTH GENERAL ASSEMBLY—REPRESENTATIVES



W. B. Parrott
of Manning

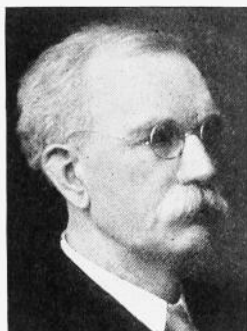

Thomas Parsons
of Farnhamville

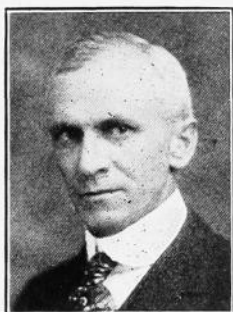

George B. Perkins
of Sac City



James F. Peters
of Perry

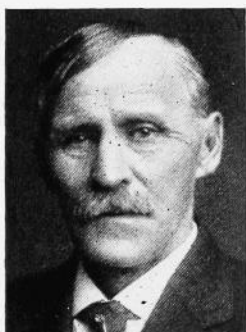

Nels Peterson
of Olds

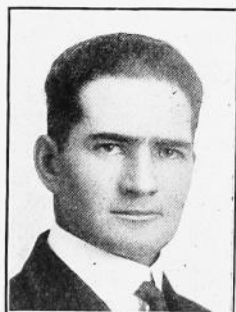

L. W. Powers
of Denison

MEMBERS OF THIRTY-NINTH GENERAL ASSEMBLY—REPRESENTATIVES



J. M. Ramsay
of Clarksville



John M. Rankin
of Keokuk

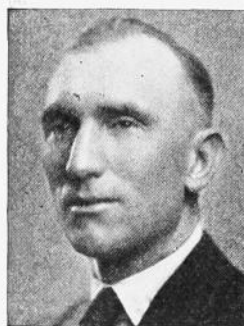

Ralph L. Rumley
of Leon



F. C. Sampson
of Audubon

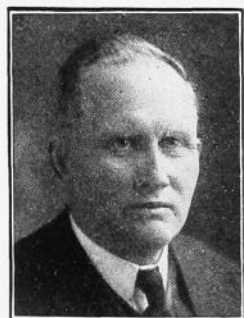

C. B. Santee
of Cedar Falls



W. F. Schirmer
of Bellevue

MEMBERS OF THIRTY-NINTH GENERAL ASSEMBLY—REPRESENTATIVES



H. H. Schulte
of Manly

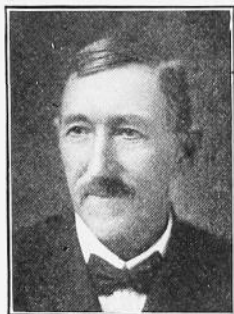

Charles H. Scott
of Clarkdale

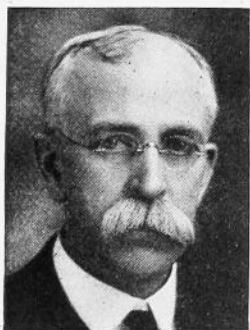

W. C. Scott
of Farragut

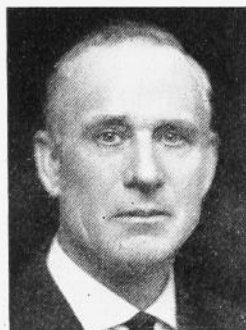

B. B. Shores
of Janesville



George F. Slemmons
of Independence



Dr. George A. Smith
of Clinton

MEMBERS OF THIRTY-NINTH GENERAL ASSEMBLY—REPRESENTATIVES

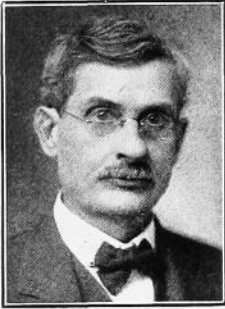

Arthur Springer
of Wapello

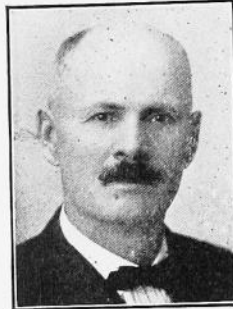

J. C. Sterling
of Webster City



J. H. Stimson
of Clarinda

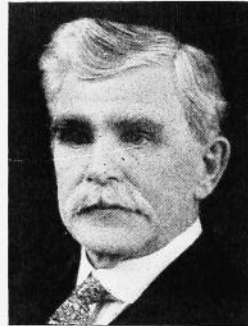

John A. Storey
of Indianola



D. O. Stone
of Hawarden



Lawrence I. Truax
of Guthrie Center



Oscar Ulstad
of Holmes

MEMBERS OF THIRTY-NINTH GENERAL ASSEMBLY—REPRESENTATIVES

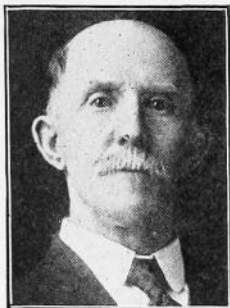

J. H. Van Camp
of Muscatine

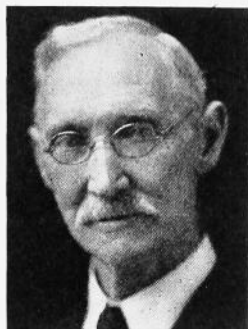

W. H. Vance
of Winterset



G. L. Venard
of Hawarden



Brede Wamstad
of Osage

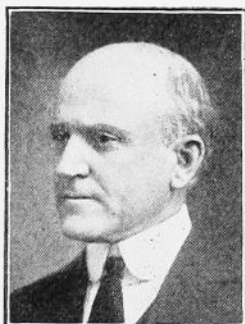

J. B. Weaver
of Des Moines



John H. Weber
of Cascade

MEMBERS OF THIRTY-NINTH GENERAL ASSEMBLY—REPRESENTATIVES



A. K. Westervelt
of Churdan



Lee O. Wolfe
of Tikonki



F. W. Year
of Melvin



Roy A. Yenter
of Iowa City

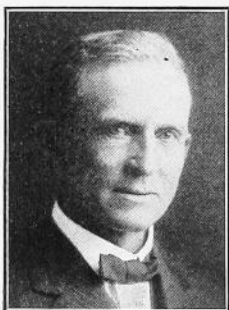

Frank C. Young
of Bloomfield



A. C. Gustafson
Chief Clerk

THE CONSTITUTION OF THE STATE OF IOWA**PREAMBLE**

We, the people of the State of Iowa, grateful to the Supreme Being for the blessings hitherto enjoyed, and feeling our dependence on Him for a continuation of those blessings, do ordain and establish a free and independent government, by the name of the State of Iowa, the boundaries whereof shall be as follows:

Beginning in the middle of the main channel of the Mississippi river, at a point due east of the middle of the mouth of the main channel of the Des Moines river, thence up the middle of the main channel of the said Des Moines river, to a point on said river where the northern boundary line of the State of Missouri—as established by the constitution of that state—adopted June 12th, 1820—crosses the said middle of the main channel of the said Des Moines river; thence westwardly along the said northern boundary line of the State of Missouri, as established at the time aforesaid, until an extension of said line intersects the middle of the main channel of the Missouri river; thence up the middle of the main channel of the said Missouri river to a point opposite the middle of the main channel of the Big Sioux river, according to Nicollet's map; thence up the main channel of the said Big Sioux river, according to said map, until it is intersected by the parallel of forty-three degrees and thirty minutes north latitude; thence east along said parallel of forty-three degrees and thirty minutes until said parallel intersects the middle of the main channel of the Mississippi river, thence down the middle of the main channel of said Mississippi river to the place of beginning.

ARTICLE I—BILL OF RIGHTS.

SECTION 1. All men are, by nature, free and equal, and have certain inalienable rights—among which are those of enjoying and defending life and liberty, acquiring, possessing and protecting property, and pursuing and obtaining safety and happiness.

SEC. 2. All political power is inherent in the people. Government is instituted for the protection, security, and benefit of the people, and they have the right, at all times, to alter or reform the same, whenever the public good may require it.

SEC. 3. The General Assembly shall make no law respecting an establishment of religion, or prohibiting the free exercise thereof; nor shall any person be compelled to attend any place of worship, pay tithes, taxes, or other rates for building or repairing places of worship, or the maintenance of any minister, or ministry.

SEC. 4. No religious test shall be required as a qualification for any office, or public trust, and no person shall be deprived of any of his rights, privileges, or capacities, or disqualified from the performance of any of his public or private duties, or rendered incompetent to give evidence in any court of law, or equity, in consequence of his opinions on the subject of religion; and any party to any judicial proceeding shall have the right to use as a witness, or take the testimony of, any other person not disqualified on account of interest, who may be cognizant of any fact material to the case; and parties to suits may be witnesses, as provided by law.

SEC. 5. Any citizen of this State who may hereafter be engaged, either directly, or indirectly, in a duel, either as principal, or accessory before the fact, shall forever be disqualified from holding any office under the Constitution and laws of this State.

SEC. 6. All laws of a general nature shall have a uniform operation; the General Assembly shall not grant to any citizen, or class of citizens, privileges or immunities, which, upon the same terms shall not equally belong to all citizens.

SEC. 7. Every person may speak, write, and publish his sentiments on all subjects, being responsible for the abuse of that right. No law shall be passed to restrain or abridge the liberty of speech, or of the press. In all prosecutions or indictments for libel, the truth may be given in evidence to the jury, and if it appear to the jury that the matter charged as libelous was true, and was published with good motives and for justifiable ends, the party shall be acquitted.

SEC. 8. The right of the people to be secure in their persons, houses, papers and effects, against unreasonable seizures and searches shall not be violated; and no warrant shall issue but on probable cause, supported by oath or affirmation, particularly describing the place to be searched, and the persons and things to be seized.

SEC. 9. The right of trial by jury shall remain inviolate; but the General Assembly may authorize trial by a jury of a less number than twelve men in inferior courts; but no person shall be deprived of life, liberty, or property, without due process of law.

SEC. 10. In all criminal prosecutions, and in cases involving the life, or liberty of an individual the accused shall have a right to a speedy and public trial by an impartial jury; to be informed of the accusation against him, to have a copy of the same when demanded; to be confronted with the witnesses against him; to have compulsory process for his witnesses; and, to have the assistance of counsel.

SEC. 11. All offenses less than felony and in which the punishment does not exceed a fine of one hundred dollars, or imprisonment for thirty days, shall be tried summarily before a Justice of the Peace, or other officer authorized by law, on information under oath, without indictment, or the intervention of a grand jury, saving to the defendant the right of appeal; and no person shall be held to answer for any higher criminal offense, unless on presentment or indictment by a grand jury, except in cases arising in the army, or navy, or in the militia, when in actual service, in time of war or public danger.

SEC. 12. No person shall, after acquittal, be tried for the same offense. All persons shall, before conviction, be bailable, by sufficient sureties, except for capital offenses where the proof is evident, or the presumption great.

SEC. 13. The writ of habeas corpus shall not be suspended, or refused when application is made as required by law, unless in case of rebellion, or invasion the public safety may require it.

SEC. 14. The military shall be subordinate to the civil power. No standing army shall be kept up by the State in time of peace; and in time of war, no appropriation for a standing army shall be for a longer time than two years.

SEC. 15. No soldier shall, in time of peace, be quartered in any house without the consent of the owner, nor in time of war except in the manner prescribed by law.

SEC. 16. Treason against the State shall consist only in levying war against it, adhering to its enemies, or giving them aid and comfort. No person shall be convicted of treason, unless on the evidence of two witnesses to the same overt act, or confession in open court.

SEC. 17. Excessive bail shall not be required; excessive fines shall not be imposed, and cruel and unusual punishment shall not be inflicted.

SEC. 18. Private property shall not be taken for public use without just compensation first being made, or secured to be made to the owner thereof, as soon as the damages shall be assessed by a jury, who shall not take into consideration any advantages that may result to said owner on account of the improvement for which it is taken*

*Amended. See amendment of 1908.

SEC. 19. No person shall be imprisoned for debt in any civil action, on mesne or final process, unless in case of fraud; and no person shall be imprisoned for a militia fine in time of peace.

SEC. 20. The people have the right freely to assemble together to counsel for the common good; to make known their opinions to their representatives and to petition for a redress of grievances.

SEC. 21. No bill of attainder, ex post facto law, or law impairing the obligation of contracts, shall ever be passed.

SEC. 22. Foreigners who are, or may hereafter become residents of this State, shall enjoy the same rights in respect to the possession, enjoyment and descent of property, as native born citizens.

SEC. 23. There shall be no slavery in this State; nor shall there be involuntary servitude, unless for the punishment of crime.

SEC. 24. No lease or grant of agricultural lands, reserving any rent, or service of any kind, shall be valid for a longer period than twenty years.

SEC. 25. This enumeration of rights shall not be construed to impair or deny others, retained by the people.

ARTICLE II—RIGHT OF SUFFRAGE.

SECTION 1. Every white* male citizen of the United States, of the age of twenty-one years, who shall have been a resident of this State six months next preceding the election, and of the County in which he claims his vote sixty days, shall be entitled to vote at all elections which are now or hereafter may be authorized by law.

SEC. 2. Electors shall, in all cases except treason, felony, or breach of the peace, be privileged from arrest on the days of election, during their attendance at such election, going to and returning therefrom.

SEC. 3. No elector shall be obliged to perform military duty on the day of election, except in time of war, or public danger.

SEC. 4. No person in the military, naval, or marine service of the United States shall be considered a resident of this State by being stationed in any garrison, barrack, or military or naval place, or station within this State.

SEC. 5. No idiot, or insane person, or person convicted of any infamous crime, shall be entitled to the privilege of an elector.

SEC. 6. All elections by the people shall be by ballot.†

ARTICLE III—OF THE DISTRIBUTION OF POWERS.

SECTION 1. The powers of the government of Iowa shall be divided into three separate departments—the Legislative, the Executive, and the Judicial; and no person charged with the exercise of powers properly belonging to one of these departments shall exercise any function appertaining to either of the others, except in cases hereinafter expressly directed or permitted.

LEGISLATIVE DEPARTMENT.

SECTION 1. The Legislative authority of this State shall be vested in a General Assembly, which shall consist of a Senate and House of Representatives; and the style of every law shall be, "Be it enacted by the General Assembly of the State of Iowa."

SEC. 2. The sessions of the General Assembly shall be biennial, and shall commence on the second Monday in January next ensuing the election of its members; unless the Governor of the State shall, in the meantime, convene the General Assembly by proclamation.

SEC. 3. The members of the House of Representatives shall be chosen every second year, by the qualified electors of the respective districts, on the second Tuesday in October, except the years of the Presidential elec-

*Amended. See amendments of 1868.

†Amended by adding Sec. 7. See amendments of 1884 and 1916.

tion, when the election shall be on the Tuesday next after the first Monday in November; and their term of office shall commence on the first day of January next after their election, and continue two years, and until their successors are elected and qualified.‡

SEC. 4. No person shall be a member of the House of Representatives who shall not have attained the age of twenty-one years, be a free white male citizen of the United States, and shall have been an inhabitant of this State one year next preceding his election, and at the time of his election shall have had an actual residence of sixty days in the County, or District he may have been chosen to represent.*

SEC. 5. Senators shall be chosen for the term of four years, at the same time and place as Representatives; they shall be twenty-five years of age, and possess the qualifications of Representatives as to residence and citizenship.

SEC. 6. The number of Senators shall not be less than one-third, nor more than one-half the representative body; and shall be classified by lot, that one class, being as nearly one-half as possible, shall be elected every two years. When the number of Senators is increased, they shall be annexed by lot to one or the other of the two classes, so as to keep them as nearly equal in numbers as practicable.

SEC. 7. Each house shall choose its own officers, and judge of the qualification, election, and return of its own members. A contested election shall be determined in such manner as shall be directed by law.

SEC. 8. A majority of each house shall constitute a quorum to transact business; but a smaller number may adjourn from day to day, and may compel the attendance of absent members in such manner and under such penalties as each house may provide.

SEC. 9. Each house shall sit upon its own adjournments, keep a journal of its proceedings, and publish the same; determine its rules of proceedings, punish members for disorderly behavior, and, with the consent of two-thirds, expel a member, but not a second time for the same offense; and shall have all other powers necessary for a branch of the General Assembly of a free and independent State.

SEC. 10. Every member of the General Assembly shall have the liberty to dissent from, or protest against any act or resolution which he may think injurious to the public, or an individual, and have the reasons for his dissent entered on the journals; and the yeas and nays of the members of either house, on any question, shall, at the desire of any two members present, be entered on the journals.

SEC. 11. Senators and Representatives, in all cases, except treason, felony, or breach of the peace, shall be privileged from arrest during the session of the General Assembly, and in going to and returning from the same.

SEC. 12. When vacancies occur in either house, the Governor or the person exercising the functions of Governor, shall issue writs of election to fill such vacancies.

SEC. 13. The doors of each house shall be open, except on such occasions, as, in the opinion of the house, may require secrecy.

SEC. 14. Neither house shall, without the consent of the other, adjourn for more than three days, nor to any other place than that in which they may be sitting.

SEC. 15. Bills may originate in either house, and may be amended, altered, or rejected by the other; and every bill having passed both houses, shall be signed by the Speaker and President of their respective houses.

SEC. 16. Every bill which shall have passed the General Assembly, shall, before it becomes a law, be presented to the Governor. If he approve, he shall sign it; but if not, he shall return it with his objections, to the

‡Amended. See amendments of 1884.

*Amended. See amendment of 1880.

house in which it originated, which shall enter the same upon their journal, and proceed to re-consider it; if, after such re-consideration, it again pass both houses, by yeas and nays, by a majority of two-thirds of the members of each house, it shall become a law, notwithstanding the Governor's objections. If any bill shall not be returned within three days after it shall have been presented to him, Sunday excepted, the same shall be a law in like manner as if he had signed it, unless the General Assembly, by adjournment, prevent such return. Any bill submitted to the Governor for his approval during the last three days of a session of the General Assembly, shall be deposited by him in the office of the Secretary of State, within thirty days after the adjournment, with his approval, if approved by him, and with his objections, if he disapproves thereof.

SEC. 17. No bill shall be passed unless by the assent of a majority of all the members elected to each branch of the General Assembly, and the question upon the final passage shall be taken immediately upon its last reading, and the yeas and nays entered on the journal.

SEC. 18. An accurate statement of the receipts and expenditures of the public money shall be attached to and published with the laws, at every regular session of the General Assembly.

SEC. 19. The House of Representatives shall have the sole power of impeachment, and all impeachments shall be tried by the Senate. When sitting for that purpose, the senators shall be upon oath or affirmation; and no person shall be convicted without the concurrence of two-thirds of the members present.

SEC. 20. The Governor, Judges of the Supreme and District Courts, and other State officers, shall be liable to impeachment for any misdemeanor or malfeasance in office; but judgment in such cases shall extend only to removal from office, and disqualification to hold any office of honor, trust or profit, under State; but the party convicted or acquitted shall nevertheless be liable to indictment, trial, and punishment, according to law. All other civil officers shall be tried for misdemeanors and malfeasance in office, in such manner as the General Assembly may provide.

SEC. 21. No senator or representative shall, during the time for which he shall have been elected, be appointed to any civil office of profit under this State, which shall have been created, or the emoluments of which shall have been increased during such term, except such offices as may be filled by elections by the people.

SEC. 22. No person holding any lucrative office under the United States, or this State, or any other power, shall be eligible to hold a seat in the General Assembly; but offices in the militia, to which there is attached no annual salary, or the office of justice of the peace, or postmaster whose compensation does not exceed one hundred dollars per annum, or notary public, shall not be deemed lucrative.

SEC. 23. No person who may hereafter be a collector or holder of public moneys, shall have a seat in either House of the General Assembly, or be eligible to hold any office of trust or profit in this State, until he shall have accounted for and paid into the treasury all sums for which he may be liable.

SEC. 24. No money shall be drawn from the treasury but in consequence of appropriations made by law.

SEC. 25. Each member of the first General Assembly under this Constitution, shall receive three dollars per diem while in session; and the further sum of three dollars for every twenty miles traveled, in going to and returning from the place where such session is held, by the nearest traveled route; after which they shall receive such compensation as shall be fixed by law; but no General Assembly shall have power to increase the compensation of its own members. And when convened in extra session they shall receive the same mileage and per diem compensation, as fixed by law for the regular session, and none other.

SEC. 26. No law of the General Assembly, passed at a regular session, of a public nature, shall take effect until the fourth day of July next after the passage thereof. Laws passed at a special session, shall take effect ninety days after the adjournment of the General Assembly by which they were passed. If the

General Assembly shall deem any law of immediate importance, they may provide that the same shall take effect by publication in newspapers in the State.

SEC. 27. No divorce shall be granted by the General Assembly.

SEC. 28. No lottery shall be authorized by this State; nor shall the sale of lottery tickets be allowed.

SEC. 29. Every act shall embrace but one subject, and matters properly connected therewith; which subject shall be expressed in the title. But if any subject shall be embraced in an act which shall not be expressed in the title, such act shall be void only as to so much thereof as shall not be expressed in the title.

SEC. 30. The General Assembly shall not pass local or special laws in the following cases:

For the assessment and collection of taxes for State, County, or road purposes:

For laying out, opening, and working roads or highways;

For changing the names of persons;

For the incorporation of cities and towns;

For vacating roads, town plats, streets, alleys, or public squares;

For locating or changing county seats.

In all the cases above enumerated, and in all other cases where a general law can be made applicable, all laws shall be general, and of uniform operation throughout the State; and no law changing the boundary lines of any county shall have effect until upon being submitted to the people of the counties affected by the change, at a general election, it shall be approved by a majority of the votes in each county, cast for and against it.

SEC. 31. No extra compensation shall be made to any officer, public agent, or contractor, after the service shall have been rendered, or the contract entered into; nor, shall any money be paid on any claim, the subject matter of which shall not have been provided for by pre-existing laws, and no public money or property shall be appropriated for local, or private purposes, unless such appropriation, compensation, or claim, be allowed by two-thirds of the members elected to each branch of the General Assembly.

SEC. 32. Members of the General Assembly shall, before they enter upon the duties of their respective offices, take and subscribe the following oath or affirmation: "I do solemnly swear, or affirm, (as the case may be,) that I will support the Constitution of the United States, and the Constitution of the State of Iowa, and that I will faithfully discharge the duties of Senator, (or Representative, as the case may be,) according to the best of my ability." And members of the General Assembly are hereby empowered to administer to each other the said oath or affirmation.

SEC. 33. The General Assembly shall, in the years one thousand eight hundred and fifty-nine, one thousand eight hundred and sixty-three, one thousand eight hundred and sixty-five, one thousand eight hundred and sixty-seven, one thousand eight hundred and sixty-nine, and one thousand eight hundred and seventy-five, and every ten years thereafter, cause an enumeration to be made of all the white inhabitants of the State.*

SEC. 34. The number of senators shall, at the next session following each period of making such enumeration, and the next session following each United States census, be fixed by law, and apportioned among the several counties, according to the number of white inhabitants in each.†

SEC. 35. The Senate shall not consist of more than fifty members, nor the House of Representatives of more than one hundred; and they shall be apportioned among the several counties and representative districts of the State, according to the number of white inhabitants in each, upon ratios to be fixed by law; but no representative district shall contain more than four organized counties, and each district shall be entitled to at least one representative. Every county and district which shall have a number of inhabitants equal to one-half of the ratio fixed by law, shall be entitled to one representative; and any one county containing in addition to the ratio fixed by law, one-half of that

*Amended. See amendments of 1868.

†Amended. See amendments of 1868 and 1904.

number, or more, shall be entitled to one additional representative. No floating district shall hereinafter be formed.

SEC. 36. At its first session under this Constitution, and at every subsequent regular session, the General Assembly shall fix the ratio of representation, and also form into representative districts those counties which will not be entitled singly to a representative. §

SEC. 37. When a congressional, senatorial, or representative district shall be composed of two or more counties. It shall not be entirely separated by any county belonging to another district; and no county shall be divided in forming a congressional, senatorial, or representative district.

SEC. 38. In all elections by the General Assembly, the members thereof shall vote viva voce and the votes shall be entered on the journal.

ARTICLE IV.

EXECUTIVE DEPARTMENT

SECTION 1. The Supreme Executive power of this State shall be vested in a Chief Magistrate, who shall be styled the Governor of the State of Iowa.

SEC. 2. The Governor shall be elected by the qualified electors at the time and place of voting for members of the General Assembly, and shall hold his office two years from the time of his installation, and until his successor is elected and qualified.

SEC. 3. There shall be a Lieutenant Governor, who shall hold his office two years, and be elected at the same time as the Governor. In voting for Governor and Lieutenant Governor, the electors shall designate for whom they vote as Governor, and for whom as Lieutenant Governor. The returns of every election for Governor and lieutenant governor, shall be sealed up and transmitted to the seat of government of the State, directed to the Speaker of the House of Representatives, who shall open and publish them in the presence of both Houses of the General Assembly.

SEC. 4. The persons respectively having the highest number of votes for Governor and Lieutenant Governor, shall be declared duly elected; but in case two or more persons shall have an equal and the highest number of votes for either office, the General Assembly shall, by joint vote, forthwith proceed to elect one of said persons Governor, or Lieutenant Governor, as the case may be.

SEC. 5. Contested elections for Governor, or Lieutenant Governor, shall be determined by the General Assembly in such manner as may be prescribed by law.

SEC. 6. No person shall be eligible to the office of Governor, or lieutenant-governor, who shall not have been a citizen of the United States, and a resident of the State, two years next preceding the election, and attained the age of thirty years at the time of said election.

SEC. 7. The Governor shall be commander in chief of the militia, the army, and navy of this State.

SEC. 8. He shall transact all executive business with the officers of government, civil and military, and may require information in writing from the officers of the executive department upon any subject relating to the duties of their respective offices.

SEC. 9. He shall take care that the laws are faithfully executed.

SEC. 10. When any office shall, from any cause, become vacant, and no mode is provided by the Constitution and laws for filling such vacancy, the Governor shall have power to fill such vacancy, by granting a commission, which shall expire at the end of the next session of the General Assembly, or at the next election by the people.

SEC. 11. He may, on extraordinary occasions, convene the General Assembly by proclamation, and shall state to both Houses, when assembled, the purpose for which they shall have been convened.

SEC. 12. He shall communicate, by message, to the General Assembly, at

§Amended. See Amendments of 1868 and 1904.

§Amended. See page 67.

every regular session, the condition of the State, and recommend such matters as he shall deem expedient.

SEC. 13. In case of disagreement between the two Houses with respect to the time of adjournment, the Governor shall have power to adjourn the General Assembly to such time as he may think proper; but no such adjournment shall be beyond the time fixed for the regular meeting of the next General Assembly.

SEC. 14. No person shall, while holding any office under the authority of the United States, or this State, execute the office of Governor, or Lieutenant Governor, except as hereinafter expressly provided.

SEC. 15. The official term of the Governor, and Lieutenant Governor, shall commence on the second Monday of January next after their election, and continue for two years, and until their successors are elected and qualified. The Lieutenant Governor, while acting as Governor, shall receive the same pay as provided for Governor; and while presiding in the Senate, shall receive as compensation therefor, the same mileage and double the per diem pay provided for a Senator, and none other.

SEC. 16. The Governor shall have power to grant reprieves, commutations and pardons, after conviction, for all offenses except treason and cases of impeachment, subject to such regulations as may be provided by law. Upon conviction for treason, he shall have power to suspend the execution of the sentence until the case shall be reported to the General Assembly at its next meeting, when the General Assembly shall either grant a pardon, commute the sentence, direct the execution of the sentence, or grant a further reprieve. He shall have power to remit fines and forfeitures, under such regulations as may be prescribed by law; and shall report to the General Assembly, at its next meeting, each case of reprieve, commutation, or pardon granted, and the reason therefor; and also all persons in whose favor remission of fines and forfeitures shall have been made, and the several amounts remitted.

SEC. 17. In case of the death, impeachment, resignation, removal from office, or other disability of the Governor, the powers and duties of the office for the residue of the term, or until he shall be acquitted, or the disability removed, shall devolve upon the Lieutenant Governor.

SEC. 18. The Lieutenant Governor shall be President of the Senate, but shall only vote when the Senate is equally divided; and in case of his absence, or impeachment, or when he shall exercise the office of Governor, the Senate shall choose a President pro tempore.

SEC. 19. If the Lieutenant Governor, while acting as Governor, shall be impeached, displaced, resign, or die, or otherwise become incapable of performing the duties of the office, the President pro tempore of the senate shall act as Governor until the vacancy is filled, or the disability removed; and if the President of the Senate, for any of the above causes, shall be rendered incapable of performing the duties pertaining to the office of Governor, the same shall devolve upon the Speaker of the House of Representatives.

SEC. 20. There shall be a seal of this State, which shall be kept by the Governor, and used by him officially and shall be called the Great Seal of the State of Iowa.

SEC. 21. All grants and commissions shall be in the name and by the authority of the people of the State of Iowa, sealed with the Great Seal of the State, signed by the Governor, and countersigned by the Secretary of State.

SEC. 22. A Secretary of State, Auditor of State, and Treasurer of State, shall be elected by the qualified electors, who shall continue in office two years, and until their successors are elected and qualified; and perform such duties as may be required by law.

ARTICLE V—JUDICIAL DEPARTMENT.

SECTION 1. The Judicial power shall be vested in a Supreme Court, District Courts, and such other Courts, inferior to the Supreme Court, as the General Assembly may, from time to time, establish.

SEC. 2. The Supreme Court shall consist of three Judges, two of whom shall constitute a quorum to hold Court.

SEC. 3. The Judges of the Supreme Court shall be elected by the qualified electors of the State, and shall hold their Court at such time and place as the General Assembly may prescribe. The Judges of the Supreme Court so elected, shall be classified so that one Judge shall go out of office every two years; and the Judge holding the shortest term of office under such classification, shall be Chief Justice of the Court, during his term, and so on in rotation. After the expiration of their terms of office, under such classification, the term of each Judge of the Supreme Court shall be six years, and until his successor shall have been elected and qualified. The Judges of the Supreme Court shall be ineligible to any other office in the State, during the term for which they shall have been elected.

SEC. 4. The Supreme Court shall have appellate jurisdiction only in cases in chancery, and shall constitute a Court for the correction of errors at law, under such restrictions as the General Assembly may, by law, prescribe; and shall have power to issue all writs and process necessary to secure justice to parties, and exercise a supervisory control over all inferior Judicial tribunals throughout the State.

SEC. 5. The District Court shall consist of a single Judge, who shall be elected by the qualified electors of the District in which he resides. The Judge of the District Court shall hold his office for the term of four years, and until his successor shall have been elected and qualified; and shall be ineligible to any other office, except that of Judge of the Supreme Court, during the term for which he was elected.

SEC. 6. The District Court shall be a court of law and equity, which shall be distinct and separate jurisdictions, and have jurisdiction in civil and criminal matters arising in their respective districts, in such manner as shall be prescribed by law.

SEC. 7. The Judges of the Supreme and District Courts shall be conservators of the peace throughout the State.

SEC. 8. The style of all process shall be, "The State of Iowa," and all prosecutions shall be conducted in the name and by the authority of the same.

SEC. 9. The salary of each Judge of the Supreme Court shall be two thousand dollars per annum; and that of each District Judge, one thousand six hundred dollars per annum, until the year eighteen hundred and sixty; after which time, they shall severally receive such compensation as the General Assembly may, by law, prescribe; which compensation shall not be increased or diminished during the term for which they shall have been elected.

SEC. 10. The State shall be divided into eleven Judicial Districts; and after the year eighteen hundred and sixty, the General Assembly may reorganize the Judicial Districts and increase or diminish the number of Districts, or the number of Judges of the said Court, and may increase the number of Judges of the Supreme Court; but such increase or diminution shall not be more than one District, or one Judge of either Court, at any one session; and no re-organization of the districts, or diminution of the number of Judges, shall have the effect of removing a Judge from office. Such re-organization of the districts, or any change in the boundaries thereof, or increase or diminution of the number of Judges, shall take place every four years thereafter, if necessary, and at no other time.*

SEC. 11. The Judges of the Supreme and District Courts shall be chosen at the general election; and the term of office of each Judge shall commence on the first day of January next after his election.

SEC. 12. The General Assembly shall provide, by law, for the election of an Attorney General by the people, whose term of office shall be two years, and until his successor shall have been elected and qualified.

SEC. 13. The qualified electors of each judicial district shall, at the time of the election of District Judge, elect a District Attorney, who shall be a resident of the district for which he is elected, and who shall hold his office

*Amended. See amendments of 1884.

for the term of four years, and until his successor shall have been elected and qualified.†

SEC. 14. It shall be the duty of the General Assembly to provide for the carrying into effect of this article, and to provide for a general system of practice in all the Courts of this State.‡

ARTICLE VI—MILITIA.

SECTION 1. The militia of this State shall be composed of all able-bodied white male citizens, between the ages of eighteen and forty-five years, except such as are or may hereafter be exempt by the laws of the United States, or of this State, and shall be armed, equipped, and trained, as the General Assembly may provide by law.§

SEC. 2. No person or persons conscientiously scrupulous of bearing arms shall be compelled to do military duty in time of peace: Provided, that such person or persons shall pay an equivalent for such exemption in the same manner as other citizens.

SEC. 3. All commissioned officers of the militia, (staff officers excepted,) shall be elected by the persons liable to perform military duty, and shall be commissioned by the Governor.

ARTICLE VII.—STATE DEBTS.

SECTION 1. The credit of the State shall not, in any manner, be given or loaned to, or in aid of, any individual, association, or corporation; and the State shall never assume, or become responsible for, the debts or liabilities of any individual, association, or corporation, unless incurred in time of war for the benefit of the State.

SEC. 2. The State may contract debts to supply casual deficits or failures in revenues, or to meet expenses not otherwise provided for; but the aggregate amount of such debts, direct and contingent, whether contracted by virtue of one or more acts of the General Assembly, or at different periods of time, shall never exceed the sum of two hundred and fifty thousand dollars; and the money arising from the creation of such debts, shall be applied to the purpose for which it was obtained, or to repay the debts so contracted, and to no other purpose whatever.

SEC. 3. All losses to the permanent, School, or University fund of this State, which shall have been occasioned by the defalcation, mismanagement or fraud of the agents or officers controlling and managing the same, shall be audited by the proper authorities of the State. The amount so audited shall be a permanent funded debt against the State, in favor of the respective fund, sustaining the loss, upon which not less than six per cent. annual interest shall be paid. The amount of liability so created shall not be counted as a part of the indebtedness authorized by the second section of this article.

SEC. 4. In addition to the above limited power to contract debts, the State may contract debts to repel invasions, suppress insurrection, or defend the State in war; but the money arising from the debts so contracted shall be applied to the purpose for which it was raised, or to repay such debts, and to no other purpose whatever.

SEC. 5. Except the debts hereinbefore specified in this article, no debt shall be hereafter contracted by, or on behalf of this State, unless such debt shall be authorized by some law for some single work or object, to be distinctly specified therein; and such law shall impose and provide for the collection of a direct annual tax, sufficient to pay the interest on such debt, as it falls due, and also to pay and discharge the principal of such debt, within twenty years from the time of the contracting thereof; but no such law shall take effect until at a general election it shall have been submitted to the people, and have received a majority of all the votes cast for and against it at such

†Amended. See amendments of 1884.

‡Amended. See amendments of 1884.

§Amended. See amendments of 1868.

election; and all money raised by authority of such law, shall be applied only to the specific object therein stated, or to the payment of the debt created thereby; and such law shall be published in at least one newspaper in each County, if one is published therein, throughout the State, for three months preceding the election at which it is submitted to the people.

SEC. 6. The Legislature may, at any time, after the approval of such law by the people, if no debt shall have been contracted in pursuance thereof, repeal the same; and may, at any time, forbid the contracting of any further debt, or liability, under such law; but the tax imposed by such law, in proportion to the debt or liability, which may have been contracted in pursuance thereof, shall remain in force and be irrepealable, and be annually collected, until the principal and interest are fully paid.

SEC. 7. Every law which imposes, continues, or revives a tax, shall distinctly state the tax, and the object to which it is to be applied; and it shall not be sufficient to refer to any other law to fix such tax or object.

ARTICLE VIII—CORPORATIONS.

SECTION 1. No corporation shall be created by special laws; but the General Assembly shall provide, by general laws, for the organization of all corporations hereafter to be created, except as hereinafter provided.

SEC. 2. The property of all corporations for pecuniary profit, shall be subject to taxation the same as that of individuals.

SEC. 3. The State shall not become a stockholder in any corporation, nor shall it assume or pay the debt or liability of any corporation, unless incurred in time of war for the benefit of the state.

SEC. 4. No political or municipal corporation shall become a stockholder in any banking corporation, directly or indirectly.

SEC. 5. No act of the General Assembly, authorizing or creating corporations or associations with banking powers, nor amendments thereto shall take effect, or in any manner be in force, until the same shall have been submitted, separately, to the people, at a general or special election, as provided by law, to be held not less than three months after the passage of the act, and shall have been approved by a majority of all the electors voting for and against it at such election.

SEC. 6. Subject to the provisions of the foregoing section, the General Assembly may also provide for the establishment of a State Bank with branches.

SEC. 7. If a State Bank be established, it shall be founded on an actual specie basis, and branches shall be mutually responsible for each other's liabilities upon all notes, bills, and other issues intended for circulation as money.

SEC. 8. If a general Banking law shall be enacted, it shall provide for the registry and countersigning, by an officer of State, of all bills, or paper credit designed to circulate as money, and require security to the full amount thereof, to be deposited with the State Treasurer, in United States stocks, or in interest paying stocks of States in good credit and standing, to be rated at ten per cent. below their average value in the City of New York, for the thirty days next preceding their deposit; and in case of a depreciation of any portion of said stocks, to the amount of ten per cent. on the dollar, the bank or banks owning such stock shall be required to make up said deficiency by depositing additional stocks; and said law shall also provide for the recording of the names of all stockholders in such corporations, the amount of stock held by each, the time of any transfer, and to whom.

SEC. 9. Every stockholder in a banking corporation or institution shall be individually responsible and liable to its creditors, over and above the amount of stock by him or her held, to an amount equal to his or her respective shares so held for all of its liabilities, accruing while he or she remains such stockholder.

SEC. 10. In case of the insolvency of any banking institution, the billholders shall have a preference over its other creditors.

SEC. 11. The suspension of specie payments by banking institutions shall never be permitted or sanctioned.

SEC. 12. Subject to the provisions of this article, the General Assembly shall have power to amend or repeal all laws for the organization or creation of corporations, or granting of special or exclusive privileges or immunities, by a vote of two-thirds of each branch of the General Assembly; and no exclusive privileges, except as in this article provided, shall ever be granted.

ARTICLE IX—EDUCATION AND SCHOOL LANDS.

1st. Education.

SECTION 1. The educational interest of the State, including Common Schools and other educational institutions, shall be under the management of a Board of Education, which shall consist of the Lieutenant Governor, who shall be the presiding officer of the Board, and have the casting vote in case of a tie, and one member to be elected from each judicial district in the State.

SEC. 2. No person shall be eligible as a member of said Board who shall not have attained the age of twenty-five years, and shall have been one year a citizen of the State.

SEC. 3. One member of said Board shall be chosen by the qualified electors of each district, and shall hold the office for the term of four years, and until his successor is elected and qualified. After the first election under this Constitution, the Board shall be divided, as nearly as practicable, into two equal classes, and the seats of the first class shall be vacated after the expiration of two years; and one-half of the Board shall be chosen every two years thereafter.

SEC. 4. The first session of the Board of Education shall be held at the Seat of Government, on the first Monday of December, after their election; after which the General Assembly may fix the time and place of meeting.

SEC. 5. The session of the Board shall be limited to twenty days, and but one session shall be held in any one year, except upon extraordinary occasions, when, upon the recommendation of two-thirds of the Board, the Governor may order a special session.

SEC. 6. The Board of Education shall appoint a Secretary, who shall be the executive officer of the Board, and perform such duties as may be imposed upon him by the Board, and the laws of the State. They shall keep a journal of their proceedings, which shall be published and distributed in the same manner as the journals of the General Assembly.

SEC. 7. All rules and regulations made by the Board shall be published and distributed to the several Counties, Townships, and School Districts, as may be provided for by the Board, and when so made, published and distributed, they shall have the force and effect of law.

SEC. 8. The Board of Education shall have full power and authority to legislate and make all needful rules and regulations in relation to Common Schools, and other educational institutions, that are instituted, to receive aid from the School or University fund of this State; but all acts, rules, and regulations of said Board may be altered, amended, or repealed by the General Assembly; and when so altered, amended, or repealed they shall not be re-enacted by the Board of Education.

SEC. 9. The Governor of the State shall be, *ex officio*, a member of said Board.

SEC. 10. The Board shall have no power to levy taxes, or make appropriations of money. Their contingent expenses shall be provided for by the General Assembly.

SEC. 11. The State University shall be established at one place without branches at any other place, and the University fund shall be applied to that Institution and no other.

SEC. 12. The Board of Education shall provide for the education of all the youths of the State, through a system of Common Schools and such schools shall be organized and kept in each school district at least three months in each year. Any district failing, for two consecutive years, to organize and keep up a school as aforesaid may be deprived of their portion of the school fund.

SEC. 13. The members of the Board of Education shall each receive the same per diem during the time of their session, and mileage going to and returning therefrom, as members of the General Assembly.

SEC. 14. A majority of the Board shall constitute a quorum for the transaction of business; but no rule, regulation, or law, for the government of Common Schools or other educational institutions, shall pass without the concurrence of a majority of all the members of the Board, which shall be expressed by the yeas and nays on the final passage. The style of all acts of the Board shall be, "Be it enacted by the Board of Education of the State of Iowa."

SEC. 15. At any time after the year one thousand eight hundred and sixty-three, the General Assembly shall have power to abolish or reorganize said Board of Education, and provide for the educational interest of the State in any other manner that to them shall seem best and proper.

2nd. School Funds and School Lands.

SECTION 1. The educational and school funds and lands, shall be under the control and management of the General Assembly of this State.

SEC. 2. The University lands, and the proceeds thereof, and all moneys belonging to said fund shall be a permanent fund for the sole use of the State University. The interest arising from the same shall be annually appropriated for the support and benefit of said University.

SEC. 3. The General Assembly shall encourage, by all suitable means, the promotion of intellectual, scientific, moral, and agricultural improvement. The proceeds of all lands that have been, or hereafter may be, granted by the United States to this State, for the support of schools, which may have been, or shall hereafter be sold, or disposed of, and the five hundred thousand acres of land granted to the new States, under an act of Congress, distributing the proceeds of the public lands among the several States of the Union, approved in the year of our Lord one thousand eight hundred and forty-one, and all estates of deceased persons who may have died without leaving a will or heir, and also such per cent, as has been or may hereafter be granted by Congress, on the sale of lands in this State, shall be, and remain a perpetual fund, the interest of which, together with all rents of the unsold lands, and such other means of the General Assembly may provide, shall be inviolably appropriated to the support of Common Schools throughout the State.

SEC. 4. The money which may have been or shall be paid by persons as an equivalent for exemption from military duty, and the clear proceeds of all fines collected in the several Counties for any breach of the penal laws, shall be exclusively applied, in the several counties in which said money is paid, or fine collected, among the several school districts of said Counties, in proportion to the number of youths subject to enumeration in such districts, to the support of Common Schools, or the establishment of libraries, as the Board of Education shall from time to time provide.

SEC. 5. The General Assembly shall take measures for the protection, improvement, or other disposition of such lands as have been, or may hereafter be reserved, or granted by the United States, or any person or persons, to this State, for the use of the University, and the funds accruing from the rents or sale of such lands, or from any other source for the purpose aforesaid, shall be, and remain, a permanent fund, the interest of which shall be applied to the support of said University, for the promotion of literature, the arts and sciences, as may be authorized by the terms of such grant. And it shall be the duty of the General Assembly as soon as may be, to provide effectual means for the improvement and permanent security of the funds of said University.

SEC. 6. The financial agents of the school funds shall be the same, that by law, receive and control the State and county revenue for other civil purposes, under such regulations as may be provided by law.

SEC. 7. The money subject to the support and maintenance of common schools shall be distributed to the districts in proportion to the number of

youths, between the ages of five and twenty-one years, in such manner as may be provided by the General Assembly.

ARTICLE X.—AMENDMENTS TO THE CONSTITUTION.

SECTION 1. Any amendment or amendments to this Constitution may be proposed in either House of the General Assembly; and if the same shall be agreed to by a majority of the members elected to each of the two Houses, such proposed amendment shall be entered on their journals, with the yeas and nays taken thereon, and referred to the Legislature to be chosen at the next general election, and shall be published, as provided by law, for three months previous to the time of making such choice; and if, in the General Assembly so next chosen as aforesaid, such proposed amendment or amendments shall be agreed to, by a majority of all members elected to each House, then it shall be the duty of the General Assembly to submit such proposed amendment or amendments to the people, in such manner, and at such time as the General Assembly shall provide; and if the people shall approve and ratify such amendment or amendments, by a majority of the electors qualified to vote for members of the General Assembly, voting thereon, such amendment or amendments shall become a part of the Constitution of this State.

SEC. 2. If two or more amendments shall be submitted at the same time, they shall be submitted in such manner that the electors shall vote for or against each of such amendments separately.

SEC. 3. At the general election to be held in the year one thousand eight hundred and seventy, and in each tenth year thereafter, and also at such times as the General Assembly may, by law, provide, the question, "Shall there be a Convention to revise the Constitution, and amend the same?" shall be decided by the electors qualified to vote for members of the General Assembly; and in case a majority of the electors so qualified, voting at such election, for and against such proposition, shall decide in favor of a Convention for such purpose, the General Assembly, at its next session, shall provide by law for the election of delegates to such Convention.

ARTICLE XI. MISCELLANEOUS.

SECTION 1. The jurisdiction of Justices of the Peace shall extend to all civil cases, (except cases in chancery, and cases where the question of title to real estate may arise,) where the amount in controversy does not exceed one hundred dollars, and by the consent of parties may be extended to any amount not exceeding three hundred dollars.

SEC. 2. No new County shall be hereafter created containing less than four hundred and thirty-two square miles; nor shall the territory of any organized county be reduced below that area; except the County of Worth, and the counties west of it, along the northern boundary of this State, may be organized without additional territory.

SEC. 3. No county, or other political or municipal corporation shall be allowed to become indebted in any manner, or for any purpose, to an amount in the aggregate, exceeding five per centum on the value of the taxable property within such county or corporation—to be ascertained by the last State and county tax lists, previous to the incurring of such indebtedness.

SEC. 4. The boundaries of the State may be enlarged, with the consent of Congress and the General Assembly.

SEC. 5. Every person elected or appointed to any office, shall, before entering upon the duties thereof, take an oath or affirmation to support the Constitution of the United States, and of this State, and also an oath of office.

SEC. 6. In all cases of elections to fill vacancies in office occurring before the expiration of a full term, the person so elected shall hold for the residue of the unexpired term; and all persons appointed to fill vacancies in office, shall hold until the next general election, and until their successors are elected and qualified.

Sec. 7. The General Assembly shall not locate any of the public lands, which have been, or may be granted by Congress to this State, and the location of which may be given to the General Assembly, upon lands actually settled, without the consent of the occupant. The extent of the claim of such occupants, so exempted, shall not exceed three hundred and twenty acres.

Sec. 8. The seat of Government is hereby permanently established, as now fixed by law, at the City of Des Moines, in the County of Polk; and the State University at Iowa City, in the County of Johnson.

ARTICLE XII.—SCHEDULE.

SECTION 1. This Constitution shall be the supreme law of the State, and any law inconsistent therewith, shall be void. The General Assembly shall pass all laws necessary to carry this Constitution into effect.

Sec. 2. All laws now in force and not inconsistent with this Constitution, shall remain in force until they shall expire or be repealed.

Sec. 3. All indictments, prosecutions, suits, pleas, complaints, process, and other proceedings pending in any of the courts, shall be prosecuted to final judgment and execution; and all appeals, writs of error, certiorari, and injunctions, shall be carried on in the several courts, in the same manner as now provided by law; and all offenses, misdemeanors, and crimes that may have been committed before the taking effect of this Constitution, shall be subject to indictment, trial and punishment, in the same manner as they have been, had not this Constitution been made.

Sec. 4. All fines, penalties, or forfeitures due, or to become due, or accruing to the State, or to any County therein, or to the school fund, shall inure to the State, county, or school fund, in the manner prescribed by law.

Sec. 5. All bonds executed to the State, or to any officer in his official capacity, shall remain in force and inure to the use of those concerned.

Sec. 6. The first election under the Constitution shall be held on the second Tuesday in October, in the year one thousand eight hundred and fifty-seven, at which time the electors of the State shall elect the Governor and Lieutenant Governor. There shall also be elected at such election, the successors of such State Senators as were elected at the August election, in the year one thousand eight hundred and fifty-four, and the members of the House of Representatives, who shall be elected in accordance with the act of apportionment, enacted at the session of the General Assembly which commenced on the first Monday of December one thousand eight hundred and fifty-six.

Sec. 7. The first election for Secretary, Auditor, and Treasurer of State, Attorney General, District Judges, Members of the Board of Education, District Attorneys, Members of Congress and such State officers as shall be elected at the April election, in the year one thousand eight hundred and fifty-seven, (except the Superintendent of Public Instruction,) and such county officers as were elected at the August election, in the year one thousand eight hundred and fifty-six, except Prosecuting Attorneys, shall be held on the second Tuesday of October, one thousand eight hundred and fifty-eight; *Provided*, That the time for which any District Judge or other State or County officer elected at the April election in the year one thousand eight hundred and fifty-eight, shall not extend beyond the time fixed for filling like offices at the October election in the year one thousand eight hundred and fifty-eight.

Sec. 8. The first election for Judges of the Supreme Court, and such County officers as shall be elected at the August election, in the year one thousand eight hundred and fifty-seven, shall be held on the second Tuesday of October, in the year one thousand eight hundred and fifty-nine.

Sec. 9. The first regular session of the General Assembly shall be held in the year one thousand eight hundred and fifty-eight, commencing on the second Monday of January of said year.

Sec. 10. Senators elected at the August election, in the year one thousand eight hundred and fifty-six, shall continue in office until the second Tuesday of October, in the year one thousand eight hundred and fifty-nine at which time their successors shall be elected as may be prescribed by law.

SEC. 11. Every person elected by popular vote, by vote of the General Assembly, or who may hold office by executive appointment, which office is continued by this Constitution, and every person who shall be so elected or appointed, to any such office, before the taking effect of this Constitution, (except as in this Constitution otherwise provided,) shall continue in office until the term for which such person has been or may be elected or appointed shall expire; but no person shall continue in office after the taking effect of this Constitution, for a longer period than the term of such office, in this Constitution prescribed.

SEC. 12. The General Assembly, at the first session under this Constitution, shall district the State into eleven Judicial Districts, for District Court purposes; and shall also provide for the apportionment of the members of the General Assembly, in accordance with the provisions of this Constitution.

SEC. 13. This Constitution shall be submitted to the electors of the State at the August election, in the year one thousand eight hundred and fifty-seven, in the several election districts in this State. The ballots at such election shall be written or printed as follows: Those in favor of the Constitution, "New Constitution—Yes." Those against the Constitution, "New Constitution—No." The election shall be conducted in the same manner as the general election of the State, and the poll-books shall be returned and canvassed as provided in the twenty-fifth chapter of the code, and abstracts shall be forwarded to the Secretary of State, which abstracts shall be canvassed in the manner provided for the canvass of State officers. And if it shall appear that a majority of all the votes cast at such election for and against this Constitution are in favor of the same, the Governor shall immediately issue his proclamation stating that fact, and such Constitution shall be the Constitution of the State of Iowa, and shall take effect from and after the publication of said proclamation.

SEC. 14. At the same election that this Constitution is submitted to the people for its adoption or rejection, a proposition to amend the same by striking out the word "White" from the article on the Right of Suffrage, shall be separately submitted to the electors of this State for adoption or rejection in the manner following—Namely: A separate ballot may be given by every person having a right to vote at said election, to be deposited in a separate box; and those given for the adoption of such proposition shall have the words, "Shall the against the proposition shall have the words, "Shall the word 'White' be stricken out of the Article on the Right of Suffrage? No." And if at said election the number of ballots cast in favor of said proposition shall be equal to a majority of those cast for and against this Constitution, then said word "White" shall be stricken from said Article and be no part thereof.

SEC. 15. Until otherwise directed by law, the County of Mills shall be in and a part of the sixth Judicial District of this State*.

Done in Convention at Iowa City, this fifth day of March in the year of our Lord one thousand eight hundred and fifty-seven, and of the Independence of the United States of America, the eighty-first.

In testimony whereof we have hereunto subscribed our names.

Timothy Day
S. G. Winchester
David Bunker
D. P. Palmer
Geo. W. Ellis
J. C. Hall
John H. Peters
Wm. H. Warren
H. W. Gray
Robt. Gower
J. C. Traer
James F. Wilson

Amos Harris
Jno. T. Clark
S. Ayres
Harvey J. Skiff
J. A. Parvin
W. Penn Clarke
H. D. Gibson
Thomas Seely
A. H. Marvin
J. H. Emerson
R. L. B. Clarke
James A. Young

*Amended. See amendment of 1904.

D. H. Solomon
 M. W. Robinson
 Lewis Todhunter
 John Edwards
 Jeremiah Hollingsworth
 Wm. Patterson

D. W. Price
 Alpheus Scott
 George Gillaspay
 Edward Johnston
 Aylett R. Cotton

FRANCIS SPRINGER, President.

Attest: THOS. J. SAUNDERS, Secretary.
 E. N. BATES, Asst. Secretary.

PROCLAMATION

Whereas an instrument known as the "New Constitution of the State of Iowa" adopted by the constitutional convention of said State on the fifth day of March A. D. 1857 was submitted to the qualified electors of said State at the annual election held on Monday the third day of August, 1857, for their approval or rejection.

And whereas an official canvass of the votes cast at said election shows that there were forty thousand three hundred and eleven votes cast for the adoption of said Constitution and thirty-eight thousand six hundred and eighty-one votes were cast against its adoption, leaving a majority of sixteen hundred and thirty votes in favor of its adoption.

Now therefore I, JAMES W. GRIMES, Governor of said State, by virtue of the authority conferred upon me, hereby declare the said New Constitution to be adopted, and declare it to be the supreme law of the State of Iowa.

In testimony whereof I have hereunto set my hand and affixed the Great Seal of the State of Iowa.

Done at Iowa City this third day of September A. D. 1857 of the Independence of the United States the eighty-second and of the State of Iowa the eleventh.

JAMES W. GRIMES

L. S.

By the Governor,
 ELIJAH SELLS, Secretary of State.

AMENDMENTS TO THE CONSTITUTION OF IOWA

from 1857 to 1919
 Amendments of 1868

1.

Strike the word "white" from section 1 of article II.

2.

Strike the word "white" from section 33 of article III.

3.

Strike the word "white" from section 34 of article III.

4.

Strike the word "white" from section 35 of article III.

5.

Strike the word "white" from section 1 of article VI.

NOTE.—These amendments were proposed by the General Assembly of 1868; re-adopted by the General Assembly of 1868; ratified at the election of November 3, 1868, and proclaimed adopted on December 8, 1868.

Sections 34 and 35 have been amended twice. The present amendment was adopted in 1904.

AMENDMENT OF 1880

1.

Strikes out the words "free white" from the third line of section four (4) of article three (3) of said constitution, relating to the legislative department.

NOTE.—This amendment was proposed by the General Assembly of 1878; re-adopted by the General Assembly of 1880; ratified at the election of November 2, 1880, and proclaimed adopted on December 3, 1880.

CONSTITUTION OF IOWA

AMENDMENT OF 1882.

1.

Add as section 26, to article I of the Constitution, the following: No person shall manufacture for sale, or sell or keep for sale, as a beverage any intoxicating liquors whatever, including ale, wine and beer. The General Assembly shall by law prescribe regulations for the enforcement of the prohibition herein contained, and shall thereby provide suitable penalties for the violation of the provisions hereof.

NOTE.—This amendment was proposed by the General Assembly of 1880; re-adopted by the General Assembly of 1882, and ratified at a special election held on June 27, 1882, and certified adopted on July 28, 1882. On April 21, 1883, the Supreme Court in Koehler and Lange v. Hill, 60 Iowa 543, held that owing to certain irregularities the amendment was not legally submitted to the electors, and thence did not become a part of the constitution.

AMENDMENT OF 1884.

1.

The general election for state, district, county and township offices, shall be held on the Tuesday next after the first Monday in November.

2.

At any regular session of the general assembly the state may be divided into the necessary judicial districts for district court purposes, or the said districts may be reorganized and the number of the districts and the judges of the said courts increased or diminished; but no reorganization of the districts or diminution of the judges shall have the effect of removing a judge from office.

3.

The grand jury may consist of any number of members, not less than five, nor more than fifteen, as the general assembly may by law provide, or the general assembly may provide for holding persons to answer for any criminal offense without the intervention of a grand jury.

4.

That section 13 of article V of the constitution be stricken therefrom, and the following adopted as such section.

Section 13. The qualified electors of each county shall, at the general election in the year 1886, and every two years thereafter, elect a county attorney, who shall be a resident of the county for which he is elected, and who shall hold his office for two years, and until his successor shall have been elected and qualified.

NOTE.—These amendments were proposed by the General Assembly of 1882; re-adopted by the General Assembly of 1884; ratified at the election of November 4, 1884, and certified adopted on December 10, 1884.

AMENDMENTS OF 1904

1.

Add as section 16, to article XII of the constitution, the following:

Sec. 16. The first general election after the adoption of this amendment shall be held on the Tuesday next after the first Monday in November in the year one thousand nine hundred and six, and general elections shall be held biennially thereafter. In the year one thousand nine hundred and six there shall be elected a governor, a lieutenant-governor, secretary of state, auditor of state, treasurer of state, attorney general, two judges of the supreme court, the successors of the judges of the district court whose terms of office expire on December 31st, one thousand nine hundred and six, state senators who would otherwise be chosen in the year one thousand nine hundred and

five, and members of the house of representatives. The terms of office of the judges of the supreme court which would otherwise expire on December 31st, in odd numbered years, and all other elective state, county and township officers whose terms of office would otherwise expire in January in the year one thousand nine hundred and six, and members of the general assembly whose successors would otherwise be chosen at the general election in the year one thousand nine hundred and five, are hereby extended one year and until their successors are elected and qualified. The terms of offices of senators whose successors would otherwise be chosen in the year one thousand nine hundred and seven are hereby extended one year and until their successors are elected and qualified. The general assembly shall make such changes in the law governing the time of election and term of office of all other elective officers as shall be necessary to make the time of their election and terms of office conform to this amendment, and shall provide which of the judges of the supreme court shall serve as chief justice. The general assembly shall meet in regular session on the second Monday in January, in the year one thousand nine hundred and six, and also on the second Monday in January in the year one thousand nine hundred and seven, and biennially thereafter.

2.

That section thirty-four (34), thirty-five (35) and thirty-six (36) of article three (3) of the constitution of the state of Iowa, be repealed and the following be adopted in lieu thereof:

SEC. 34. The senate shall be composed of fifty members to be elected from the several senatorial districts, established by law and at the next session of the general assembly held following the taking of the state and national census, they shall be apportioned among the several counties or districts of the state, according to population as shown by the last preceding census.

SEC. 35. The house of representatives shall consist of not more than one hundred and eight members. The ratio of representation shall be determined by dividing the whole number of the population of the state as shown by the last preceding state or national census, by the whole number of counties then existing or organized, but each county shall constitute one representative district and be entitled to one representative, but each county having a population in excess of the ratio number, as herein provided of three-fifths or more of such ratio number shall be entitled to one additional representative, but said addition shall extend only to the nine counties having the greatest population.

SEC. 36. The general assembly shall, at the first regular session held following the adoption of this amendment, and at each succeeding regular session held next after the taking of such census, fix the ratio of representation, and apportion the additional representatives, as herein before required.

NOTE.—These amendments were proposed by the General Assembly of 1902; re-adopted by the General Assembly of 1904; ratified at the general election of November 8, 1904, and certified adopted on November 29, 1904. Section 16 is a new section.

AMENDMENT OF 1908

Add to section 18 of article I of the Constitution the following: The general assembly, however, may pass laws permitting the owners of lands to construct drains, ditches, and levees for agricultural, sanitary or mining purposes across the lands of others, and provide for the organization of drainage districts, vest the proper authorities with power to construct and maintain levees, drains and ditches and to keep in repair all drains, ditches and levees heretofore constructed under the laws of the state, by special assessments upon the property benefited thereby. The General Assembly may provide by law for the condemnation of such real estate as shall be necessary for the construction and maintenance of such drains, ditches and levees, and prescribe the method of making such condemnation.

NOTE.—This amendment was proposed by the General Assembly of 1906; re-adopted by the General Assembly of 1907; ratified at the election of November 3, 1908, and certified adopted on November 28, 1908.

CONSTITUTION OF IOWA

AMENDMENTS OF 1916

Repeal section 7, article II and enact in lieu thereof the following:

Sec. 7. The general election for state, district, county and township officers in the year 1916 shall be held in the same month and on the same day as that fixed by the laws of the United States for the election of presidential electors, or of president and vice-president of the United States; and thereafter such election shall be held at such time as the general assembly may by law provide.

NOTE.—This amendment was proposed by the General Assembly of 1913; re-adopted by the General Assembly of 1915, and ratified on November 7, 1916.

AMENDMENT PROPOSED 1919

1.

Joint resolution proposing that section 1 of article II of the Constitution be repealed, and the following enacted in lieu thereof, to-wit:

SECTION 1. Every citizen of the United States of the age of twenty-one (21) years, who shall have been a resident of this state six (6) months next preceding the election, and of the county in which he or she claims his or her vote, sixty (60) days, shall be entitled to vote at all elections which are now or hereafter may be authorized by law.

Resolved Further, that the foregoing proposed amendment be, and the same is hereby referred to the legislature to be chosen at the next general election for members of the next general assembly, and that the secretary of state cause the same to be published for three (3) months previous to the day of said election as provided by law.

NOTE.—This amendment in substantially this form was proposed by the General Assembly 1913; re-adopted by the General Assembly of 1915; but was not adopted by the people. It was again proposed by the General Assembly of 1917, but was not published as provided by Sec. 1 of Art. X of the Constitution and Sec. 55 of the Code of Iowa, which caused its second defeat. The present amendment was proposed by the General Assembly of 1919.

CONSTITUTIONAL CONVENTIONS OF IOWA

FIRST CONSTITUTIONAL CONVENTION

Convened at Iowa City, October 7, 1844. Adjourned, November 1, 1844.

COUNTIES REPRESENTED	NAMES OF MEMBERS
Lee	Charles Staley, Alexander Kerr, David Galland, Calvin J. Price, James Marsh, John Thompson, Henry M. Salmon, O. S. X. Peck.
Des Moines	James Clarke, Henry Robinson, John D. Wright, Shepherd Leffler, Andrew Hooten, Enos Lowe, John Ripley, George Hepner.
Van Buren	Elisha Cutler, Jr., John Davidson, Paul Brattain, David Ferguson, Gideon S. Bailey, John Hale, Jr., Thomas Charlton.
Jefferson	Robert Brown, Hardin Butler, Sulifand S. Ross, James I. Murray, Samuel Whitmore.
Henry	Joseph C. Hawkins, George Hobson, John H. Randolph, Jonathan C. Hall, Joseph D. Hoag.
Washington	William R. Harrison, Enoch Ross, Caleb B. Campbell.
Louisa	John Brookbank, William L. Toole, Wright Williams.
Muscatine	Jonathan E. Fletcher, Ralph P. Lowe, Elijah Sells.
Johnson	Robert Lucas, Samuel H. McCrory, Henry Felkner.
Linn	Thomas J. McKean, Samuel W. Durham, Luman M. Strong.
Cedar	Samuel A. Bissell, James H. Gower.
Scott	James Grant, Andred W. Campbell, Ebenezer Cook.
Clinton	Lyman Evans, Ralph R. Benedict.
Jones	John Taylor.
Jackson	Joseph S. Kirkpatrick, William Morden, Richard B. Wyckoff.
Wapello	William H. Galbraith, William W. Chapman.
Davis	J. C. Blankinship, Samuel, W. McAtee.
Keokuk	Richard Quinton.
Mahaska	Van B. Delashmutt, Stephen B. Shelledy.
Dubuque, Delaware, Black Hawk and Fayette	Francis Gehon, Edward Langworthy, Theophilus Crawford, Stephen Hempstead, Samuel B. Olmstead, Micheal O'Brien.

Shepherd Leffler, elected president October 7th.

George S. Hampton, elected secretary October 7th.

The constitution adopted by this convention was rejected by the people at an election held on the 4th day of August, 1845, there being 7,235 votes cast "for the constitution" and 7,456 votes cast "against the constitution."

CONSTITUTIONAL CONVENTIONS OF IOWA

SECOND CONSTITUTIONAL CONVENTION

Convened at Iowa City, May 4, 1846. Adjourned May 19, 1846.

COUNTIES REPRESENTED	NAMES OF MEMBERS
Lee	David Galland, Josiah Kent, George Berry.
Des Moines	Enos Lowe, Shepherd Leffler, George W. Bowin.
Van Buren	Thomas Dibble, Erastus Hoskins, William Steele.
Jefferson	Sulifand S. Ross, William G. Coop.
Henry	George Hobson, Alvin Saunders.
Davis	John J. Selman.
Appanoose and Monroe	Wareham G. Clark.
Wapello	Joseph H. Hedrick.
Iowa, Marion, Pork and Jasper	John Conrey.
Mahaska	Stephen E. Shelledy.
Keokuk	Sanford Harned.
Washington	Stewart Goodrell.
Louisa	John Ronalds.
Muscatine	J. Scott Richman.
Johnson	Curtis Bates.
Linn and Benton	Socrates H. Tryon.
Cedar	Samuel A. Bissell.
Scott	James Grant.
Clinton	Henry P. Haun.
Jackson	William Hubbell.
Jones	Sylvester G. Matson.
Clayton	David Olmstead.
Dubuque, Delaware, Buchanan, Fayette Black Hawk	Thomas McCraney, Francis K. O'Ferrail.

Enos Lowe, elected president May 4th.

William Thompson, elected secretary May 4th.

The constitution adopted by this convention was adopted by the people at an election held on the 3d day of August, 1846, there being 9,492 votes cast "for the constitution" and 9,036 votes cast "against the constitution." This constitution was presented to congress in December, 1846, and on the 28th of the same month an act was passed for the admission of Iowa into the Union. The first election for state officers was held on the 28th day of October, 1846, pursuant to proclamation of Gov. James Clarke, when Ansel Briggs was elected governor; Elisha Cutler, Jr., secretary of state; Joseph T. Fales, auditor, and Morgan Reno, treasurer.

THIRD CONSTITUTIONAL CONVENTION

Convened at Iowa City, January 19, 1857. Adjourned, March 5, 1857

Dist.	COUNTIES	NAME OF MEMBERS
1	Lee	Edward Johnstone, William Patterson.
2	Lee and Van Buren	Squire Ayers.
3	Van Buren	Timothy Day.
4	Des Moines	Jonathan C. Hall, Moses W. Robinson.
5	Davis	David P. Palmer.
6	Jefferson	James F. Wilson.
7	Henry	Rufus L. B. Clarke.
8	Wapello	George Gillaspay.
9	Monroe, Lucas and Clarke.	John Edwards.
10	Appanoose, Wayne, Decatur.	Amos Harris.
11	Fremont, Mills, Page, Taylor, Montgomery, Ringgold, Adams and Union	Daniel H. Solomon.
12	Pottawattamie, Harrison, Shelby, Woodbury, Monona, Audubon, Crawford, Carroll, Calhoun, Sac, Ida, Cherokee, Buena Vista, Pocahontas, Palo Alto, Emmet, Clay, Dickinson, Os- ceola, O'Brien, Plymouth, Sioux and Duncombe	Daniel W. Price.
13	Louisa	Francis Springer.
14	Washington	David Bunker.
15	Keokuk	Jeremiah Hollingsworth.
16	Mahaska	James A. Young.
17	Marion	Hiram D. Gibson.
18	Warren, Madison, Adair, Cass.	Lewis Todhunter.
19	Muscatine	John A. Parvin.
20	Johnson and Jones	William Penn Clarke.
21	Scott	George W. Ellis.
22	Cedar	Robert Gower.
23	Clinton	Aylett R. Cotton.
24	Linn	Hosea W. Gray.
25	Linn, Benton, Black Hawk and Buchanan	James C. Traer.
26	Poweshiek, Jasper, Marshall and Tama	Harvey J. Skiff.
27	Polk, Dallas and Guthrie	Thomas Seeley.
28	Jackson	William A. Warren.
29	Jackson and Jones	Albert H. Marvin.
30	Dubuque	John H. Emerson.
31	Dubuque and Delaware	John H. Peters.
32	Clayton	Alpheus Scott.
33	Fayette, Bremer, Butler, Frank- lin, Grundy, Hardin, Wright, Webster, Boone, Story, Greene, Allamakee, Winneshiek and Humboldt	Sheldon G. Winchester.
34	Howard, Chickasaw, Mitchell, Floyd, Worth, Cerro Gordo, Hancock, Winnebago, Bancroft and Kossuth	John T. Clark.

* Francis Springer, elected president January 20th.

Thomas J. Saunders, elected secretary January 20th.

The constitution adopted by this convention was sanctioned by the people at an election held on the 3d day of August, 1857, there being 40,311 votes cast "for the constitution," and 38,681 votes cast "against the constitution," and took effect by proclamation of the governor September 3, 1857.

OFFICIALS OF THE TERRITORY OF IOWA

TERRITORIAL OFFICERS

GOVERNORS

Robert Lucas, appointed 1838.
 John Chambers, appointed 1841.
 James Clarke, appointed November, 1845.

SECRETARIES

William B. Conway, appointed 1838; died in office, November, 1839.
 James Clarke, appointed 1839.
 O. H. W. Stull, appointed 1841.
 Samuel J. Burr, appointed 1843.
 Jesse Williams, appointed 1845.

TERRITORIAL AUDITORS

Office created January 7, 1840

Jesse Williams, appointed January 14, 1840.
 William L. Gilbert, appointed January 23, 1843; re-appointed February 27, 1844.
 Robert M. Secrest, appointed 1845.

TERRITORIAL TREASURERS

Office created January 24, 1839.

Thornton Bayless, appointed January 23, 1839.
 Morgan Reno, appointed 1840.

TERRITORIAL AGENTS

Office created January 14, 1841; abolished May 29, 1845
 Jesse Williams, appointed January 15, 1841.
 John M. Colman, appointed in 1842; re-appointed February 15, 1843, and February 12, 1844.
 Anson Hart, appointed 1844 or 1845.

SUPERINTENDENT OF PUBLIC INSTRUCTION

Office created February 12, 1841; abolished March 9, 1842

William Reynolds, appointed in 1841.

COMMISSIONERS TO LOCATE THE SEAT OF GOVERNMENT AT IOWA CITY

Under act approved January 21, 1839

Chauncey Swan, appointed January 18, 1839.
 John Rolands, appointed January 18, 1839.
 Robert Ralston, appointed January 18, 1839.

Legislated out of office January 14, 1841.

SUPREME COURT

Charles Mason, chief justice, 1838 to 1846.
 Joseph Williams, associate justice, 1838 to 1846.
 Thomas S. Wilson, associate justice, 1838 to 1846.
 Thornton Bayless, clerk, 1838 to 1839.
 George S. Hampton, 1839 to 1846.
 Eastin Morris, reporter, 1834 to 1846.

DISTRICT ATTORNEYS FOR THE TERRITORY

Isaac Van Allen, appointed 1838.

Charles Weston, appointed 1840.

John D. Deshler, appointed 1843.

Edward Johnston, Fort Madison; appointed 1845 and 1846.

MARSHALS

Francis Gehon, appointed 1838.

Thomas Johnson, appointed 1841.

Isaac Leffler, appointed 1842.

Gideon S. Bailey, Van Buren county, appointed in 1845 and 1846.

DELEGATES IN CONGRESS

William W. Chapman, in Twenty-fifth and Twenty-sixth Congresses.

Francis Gehon*

Augustus C. Dodge, in the Twenty-seventh, Twenty-eighth and Twenty-ninth Congresses.

*Elected in 1839, but appears never to have acted as delegate.

LEGISLATIVE ASSEMBLIES OF IOWA TERRITORY

TERRITORIAL COUNCIL

NAME.	NO. OF SESSION.	NAME.	NO. OF SESSION.
Abbe, William	7 and 8	Inghram, Arthur	1 and 2
Bailey, Gideon S.	3 and 4	Jenkins, James H.	5 and 6
Bainbridge, M.	3 and 4	Johnston, Edward	3 and 4
Bradley, Philip B.	7 and 8	Keith, J.	1 and 2
Brattain, Paul	7 and 8	Kirkpatrick, Joseph S.	3 and 4
Brierly, James	7 and 8	Leffler, Shepherd	4, 5, 6, 7 and 8
Browne, Jesse B.	1, 2, 3 and 4	Lewis, Warner	1 and 2
Christie, Robert	5 and 6	Parker, Jonathan W.	1, 2, 3 and 4
Clark, James M.	1 and 2	Patterson, Robt. M. G.	5 and 6
Cook, John P.	5 and 6	Patterson, William	5 and 6
Coop, William G.	3, 4, 7 and 8	Payne, Jesse D.	1 and 2
Cox, Thomas	5 and 6	Ralston, Robert	1 and 2
Elbert, John D.	5 and 6	Ross, Enoch	7 and 8
Gehon, Francis	5 and 6	Shelley, Henry M.	7 and 8
Greene, George	3 and 4	Springer, Francis	3, 4, 5 and 6
Hall, James	3 and 4	Stephenson, John	7 and 8
Harris, Pleasant	5 and 6	Summers, Laurel	7 and 8
Hastings, S. Clinton	3, 4, 7 and 8	Swazey, E. A. M.	1 and 2
Hawkins, J. C.	3	Teas, Joseph B.	5 and 6
Hempstead, Stephen	1, 2, 7 and 8	Thompson, John	7 and 8
Hepner, George	1 and 2	Wallace, Wm. H.	3, 4, 5 and 6
Hughes, L. B.	1 and 2	Whittlesey, Charles	1 and 2

TERRITORIAL HOUSE OF REPRESENTATIVES

Anderson, James	7	English, L. N.	2
Andros, Frederick	5	Fay, Edward E.	6
Avery, Robert	3	Felkner, Henry	3, 4 and 5
Bailey, Gideon S.	1 and 2	Ferguson, David	8
Banks, Abraham T.	7 and 8	Fleenor, Isaac	2
Bankson, Andrew	1	Flink, Joseph	8
Banker, N. Thomas	4 and 6	Foley, John	6
Barton, Rickey D.	5	Frierson, John	1
Beeler, George H.	1	Goddard, Eli	5
Berry, John C.	5	Graham, Thomas	8
Biggs, Uriah	2 and 4	Grant, James	4
Blair, David E.	4 and 5	Grimes, James W.	1 and 6
Blair, Thomas	1	Hall, James	1 and 2
Bonney, Josiah H.	6	Hackelman, Abner	5 and 6
Booth, C. H.	4	Hancock, Frederick	7 and 8
Borland, Samuel	6	Harper, Reuben R.	7
Box, John	3	Hastings, S. Clinton	1 and 2
Brewer, Daniel	2	Hawkins, Joseph C.	2
Brierly, James	1, 3, 5 and 6	Hebard, Alfred	3, 4 and 6
Briggs, Ansel	5	Hendershott, David	3
Brophy, John	6	Hepner, George	4 and 6
Browne, Jesse B.	3	Higginson, Samuel P.	4
Browning, Milton D.	8	Holland, Joshua	3
Bunker, David	5	Holliday, Samuel	4
Burchard, Jabez, A. W.	1	Huner, Jacob	7 and 8
Campbell, Henry S.	4	Isett, Thomas M.	3
Carleton, James P.	6	Jay, Evan	5
Chandler, George	7	Johnson, John	6 and 7
Churchman, James	2	Johnston, Edward	2
Clark, T. T.	2	Langworthy, Edward	2 and 3
Clifton, Charles	7 and 8	Lash, John B.	2 and 3
Coop, William G.	1 and 2	Leffler, Shepherd	2 and 3
Cox, Thomas	1, 2 and 3	Leffler, Isaac	4
Coy, Shubael	7 and 8	Leonard, James	7
Culbertson, John W.	5 and 6	Lester, George W.	7 and 8
Davis, Ebenezer W.	7	Bewis, Warner	4
Delashmutt, Van B.	1	Lewis, Isaac N.	3 and 5
Denson, Thomas	4	McCleary, George W.	6, 7 and 8
Downey, Hugh B.	7 and 8	McCulloch, E. S.	4 and 5

LEGISLATIVE ASSEMBLIES—CONTINUED

NAME	NO. OF SESSION.	NAME.	NO. OF SESSION.
McMichael, Achibald	8	Sales, David J.	5
McMillen, Thomas	5	Shelley, Stephen B.	7 and 8
Mason, Timothy	3	Smead, Simeon	4
Miller, Daniel F.	3	Smyth, Robt.	6
Minturn, Jacob	2	Snyder, Joseph K.	7 and 8
Mitchell, Gilbert C. R.	6	Steele, Wm.	3, 5 and 6
Montague, George	7	Stewart, Charles	7
Morgan, James M.	4, 5, 7 and 8	Summers, Laurel	1, 2 and 3
Morse, James K.	4	Swan, Chauncey	1
Munger, Norton	7 and 8	Swearingen, Sam'l	5
Murdock, Samuel	7 and 8	Taylor, Hawkins	1
Myers, Jacob L.	2	Taylor, John	7 and 8
Newell, Joseph	5	Teepie, Simon F.	3
Noble, Richard	7	Temple, George	1
Nowlin, Hardin	1 and 6	Thompson, Wm.	6
Owen, Joshua	2	Thornton, Levi	1
Parker, Samuel	1	Thornton, Err	5
Patterson, Wm.	1, 2, 4 and 8	Toole, Wm. L.	1, 3 and 4
Porter, Asbury B.	1, 3 and 4	Van Antwerp, Harmon	3
Price, Calvin J.	1	Wallace, Wm. H.	1
Quinton, Richard	4	Walworth, George H.	2, 3, 5 and 6
Rich, Alfred	2	Weld, Oliver	4
Ripley, John	8	Wheeler, Loring	2
Robb, Hamilton	6	Whitaker, John M.	3 and 4
Roberts, Robt. G.	1	Wilson, Alex. A.	3
Roberts, Joseph	6	Wilson, David S.	7 and 8
Robertson, Joseph M.	6	Wilson, Paton	3, 4, 5 and 6
.....	2, 3, 4, 5, 7 and 8	Woodworth, Sam'l D.	7 and 8
Rogers, Thomas	5 and 6	Wray, James M.	6
Ross, Wm. R.	2	Wright, John D.	6 and 8

PRESIDENTS OF THE SENATE

Name	County From Which Chosen	General Assembly		
		Number	Convened	Adjourned
Thomas N. Baker	Polk	1st.	Nov. 30, 1846	Feb. 25, 1847
Thomas Hughes	Johnson	1st Ex.	Jan. 3, 1848	Jan. 25, 1848
John J. Selman	Davis	2nd	Dec. 4, 1848	Jan. 15, 1849
Esos Lows	Des Moines	3rd	Dec. 2, 1850	Feb. 5, 1851
Wm. E. Leffingwell	Clinton	4th	Dec. 6, 1852	Jan. 24, 1853
Maturin L. Fisher	Clayton	5th	Dec. 4, 1854	Jan. 27, 1855
Maturin L. Fisher	Clayton	5th Ex.	July 2, 1856	July 16, 1856
Wm. W. Hamilton	Dubuque	6th	Dec. 1, 1856	Jan. 29, 1857

Section 18, Article IV. of the constitution provides that the Lieutenant Governor shall perform the duties of the President of the Senate.

DATES OF SESSIONS AND SPEAKERS OF THE HOUSE

General Assembly			Name of Speaker	County From Which Chosen
Number	Convened	Adjourned		
1st	Nov. 30, 1846	Feb. 25, 1847	Jesse B. Browne	Lee
1st Ex.	Jan. 3, 1848	Jan. 25, 1848	Jesse B. Browne	Lee
2nd	Dec. 4, 1848	Jan. 15, 1849	Smiley H. Bonham	Johnson
3rd	Dec. 2, 1850	Feb. 5, 1851	George Temple	Des Moines
4th	Dec. 6, 1852	Jan. 24, 1853	James Grant	Scott
5th	Dec. 4, 1854	Jan. 26, 1855	Reuben Noble	Clayton
5th Ex.	July 2, 1856	July 16, 1856	Reuben Noble	Clayton
6th	Dec. 1, 1856	Jan. 29, 1857	Samuel McFarland	Henry
7th	Jan. 11, 1858	Mar. 23, 1858	Stephen B. Shelledy	Jaeger
8th	Jan. 8, 1860	April 3, 1860	John Edwards	Lucas
8th Ex.	May 15, 1861	May 29, 1861	John Edwards	Lucas
9th	Jan. 18, 1862	April 8, 1862	Rush Clark	Johnson
9th Ex.	Sept. 3, 1862	Sept. 11, 1862	Rush Clark	Johnson
10th	Jan. 11, 1864	Mar. 29, 1864	Jacob Butler	Muscataine
11th	Jan. 8, 1866	April 8, 1866	Ed Wright	Cedar
12th	Jan. 13, 1868	April 8, 1868	John Russell	Jones
13th	Jan. 10, 1870	April 13, 1870	Aylett B. Cotton	Clinton
*14th	Jan. 8, 1872	April 23, 1872	James Wilson	Tama
15th	Jan. 12, 1874	Mar. 19, 1874	John H. Gear	Des Moines
16th	Jan. 10, 1876	Mar. 16, 1876	John H. Gear	Des Moines
17th	Jan. 14, 1878	Mar. 26, 1878	John Y. Stone	Mills
18th	Jan. 12, 1880	Mar. 27, 1880	Lore Alford	Black Hawk
19th	Jan. 9, 1882	Mar. 17, 1882	George R. Struble	Tama
§20th	Jan. 14, 1884	April 2, 1884	William F. Wolf	Cedar
21st	Jan. 11, 1886	April 13, 1886	Albert Head	Greene
22nd	Jan. 9, 1888	April 10, 1888	William H. Redman	Poweshiek
23rd	Jan. 13, 1890	April 15, 1890	John T. Hamilton	Linn
24th	Jan. 11, 1892	Mar. 30, 1892	William O. Mitchell	Adams
25th	Jan. 8, 1894	April 6, 1894	Henry Stone	Marshall
26th	Jan. 13, 1896	April 11, 1896	Howard W. Byers	Shelby
†26th Ex.	Jan. 10, 1897	May 11, 1897	Howard W. Byers	Shelby
27th	Jan. 10, 1898	April 1, 1898	James H. Funk	Hardin
28th	Jan. 8, 1900	April 6, 1900	Daniel H. Bowen	Allamakee
29th	Jan. 13, 1902	April 11, 1902	Willard L. Eaton	Mitchell
30th	Jan. 11, 1904	April 12, 1904	George W. Clarke	Dallas
31st	Jan. 8, 1906	April 6, 1906	George W. Clarke	Dallas
32nd	Jan. 14, 1907	April 9, 1907	Nathan E. Kendall	Monroe
‡32nd Ex.	Aug. 31, 1908	Nov. 24, 1908	Nathan E. Kendall	Monroe
33rd	Jan. 11, 1909	April 9, 1909	Guy A. Feely	Black Hawk
34th	Jan. 9, 1911	April 12, 1911	Paul E. Stillman	Greene
35th	Jan. 13, 1913	April 19, 1913	Edward H. Cunningham	Breña Vista
36th	Jan. 11, 1915	April 17, 1915	William I. Atkinson	Butler
37th	Jan. 8, 1917	April 14, 1917	Milton B. Pitt	Harrison
38th	Jan. 13, 1919	April 19, 1919	Arch W. McFarlane	Black Hawk
39th	Jan. 10, 1921	April 8, 1921	Arch W. McFarlane	Black Hawk

*The Fourteenth General Assembly held an adjourned session January 15, 1873, to February 20, 1873.

†The extra session of the Twenty-sixth General Assembly held an adjourned session July 1, 1897, to July 2, 1897.

‡The extra session of the Thirty-second General Assembly took a recess from September 10, 1908, to November 24, 1908.

§The first session of the General Assembly in the present State House was the 20th in 1884.

SECRETARIES OF THE SENATE AND CHIEF CLERKS OF THE HOUSE OF REPRESENTATIVES

Number General Assembly	Secretary	County	Chief Clerk	County
1st	John B. Russell		Silas A. Hudson	Des Moines
1st Ex.	John B. Russell		J. S. Richman	Muscatine
2nd	C. C. Rockwell	Jackson	W. E. Leffingwell	Clinton
3rd	P. B. Bradley	Jackson	C. C. Rockwell	Jackson
4th	T. B. Cuming	Lee	J. S. Borton	Marion
5th	P. B. Rankin	Lee	C. C. Nourse	Van Buren
5th Ex.	P. B. Bradley	Jackson	C. C. Nourse	Van Buren
6th	C. C. Nourse	Van Buren	J. W. Logan	Muscatine
7th	G. E. Spencer	Jasper	*W. P. Hepburn	Marshall
8th	Jas. H. Sanders	Keokuk	Charles Aldrich	Hamilton
8th Ex.	Jas. H. Sanders	Keokuk	Wm. Thompson	Henry
9th	W. F. Davis	Muscatine	Jacob Rich	Buchanan
9th Ex.	W. F. Davis	Muscatine	Charles Aldrich	Hamilton
10th	W. F. Davis	Muscatine	Jacob Rich	Buchanan
11th	J. W. Dixon	Wapello	Charles Aldrich	Hamilton
12th	James M. Weart	Buchanan	M. C. Woodruff	Wapello
13th	James M. Weart	Buchanan	Charles Aldrich	Marshall
14th	J. A. T. Hull	Van Buren	John J. Safely	Wapello
15th	J. A. T. Hull	Davis	Jas. M. Weart	Buchanan
16th	J. A. T. Hull	Davis	Jas. W. Logan	Black Hawk
17th	J. A. T. Hull	Davis	Wm. V. Lucas	Cerro Gordo
18th	A. T. McCargar	Clay	Wm. V. Lucas	Cerro Gordo
19th	F. D. Jackson	Butler	E. C. Haynes	Appanoosa
20th	F. D. Jackson	Butler	S. A. Foster	Worth
21st	Don D. Donnan	Clayton	J. K. Powers	Pottawattamie
22nd	Cloud H. Brock	Marshall	D. C. Kolp	Ida
23rd	W. R. Cochrane	Taylor	H. S. Wilcox	Polk
24th	S. N. Parsons	Linn	Charles Beverly	Greene
25th	E. R. Hutchins	Polk	I. K. Wilson	Madison
26th	W. E. Bullard	Wright	J. D. Rowen	Polk
26th Ex.	Geo. A. Newman	Black Hawk	J. D. Rowen	Polk
27th	Geo. A. Newman	Black Hawk	J. D. Rowen	Polk
28th	Geo. A. Newman	Black Hawk	S. M. Cart	Warren
29th	Geo. A. Newman	Black Hawk	C. E. Benedict	Shelby
30th	Geo. A. Newman	Black Hawk	C. E. Benedict	Shelby
31st	Geo. A. Newman	Black Hawk	C. E. Benedict	Shelby
32nd	Geo. A. Newman	Black Hawk	C. E. Benedict	Shelby
32nd Ex.	Geo. A. Newman	Black Hawk	C. E. Benedict	Shelby
33rd	Samuel W. Neal	Washington	C. E. Benedict	Shelby
34th	George A. Wilson	Polk	C. E. Benedict	Shelby
35th	Joseph E. Meyer	Polk	A. C. Gustafson	Montgomery
36th	Thomas Watters	Polk	W. C. Ramsay	Wright
37th	Thomas Watters	Polk	W. C. Ramsay	Wright
38th	Thomas Watters	Polk	W. C. Ramsay	Wright
39th	L. W. Ainsworth	Polk	A. C. Gustafson	Polk

*Benjamin F. Jones, of Winneshiek county, was elected clerk January 12 and resigned January 18. He was succeeded by W. P. Hepburn.

†J. W. Cliff, of Jasper county, was elected secretary January 14, 1892, and served as such until January 21, 1892. The outgoing Lieutenant-governor, Alfred N. Poyner, cast the deciding vote in favor of Mr. Cliff on January 14, and the newly inaugurated Lieutenant-governor, Samuel L. Bestow, on January 21, cast the deciding vote in favor of a resolution relieving Mr. Cliff from further duty as secretary. Mr. Parsons was then elected, qualified and served the remainder of the session.

MEMBERS OF GENERAL ASSEMBLY FROM 1846-1921

This list of the members of the General Assemblies of Iowa has been prepared from the lists published in the Censuses of 1868, 1873 and 1895, the Rules, Session Laws and Journals of the various General Assemblies and from other miscellaneous sources. The "Home County" and "Postoffice" addresses given in this list are the addresses of the members while serving as Senator or Representative.

(For dates of convening and adjourning of each session of the General Assembly, see page 60.)

Abbreviations: "S" for Senator; "R" for Representative.

NAME	P. O. ADDRESS.	HOME COUNTY.	SESSIONS.
Aker, Drengman O.	Ridgeway	Winneshiek	R 19-29
Abben, Jr., Ben C.	Little Rock	Lyon	S 39
Abbott, W. S. M.	Adel	Dallas	R 11
Abernethy, Alonzo	Ilyria	Fayette	R 11
Abraham, Lot	Mt. Pleasant	Henry	S 19-20
Adams, Abraham G.	Burlington	Des Moines	R 12
Adams, Henry C.	Algona	Kossuth	S 37-38-39
Adams, Henry L.	West Union	Fayette	S 33-34
Addie, Andrew	Brush Creek	Fayette	R 23-24
Adkins, John V.	Paulina	O'Brien	R 37-38
Agnew, W. G.	Oceola	Clarke	R 21-22
Aiken, John H.	Ida Grove	Ida	R 89
Ainsworth, Lucien L.	West Union	Fayette	S 8-8Ex-9-9Ex R 14
Alberson, A. N.	Washington	Washington	R 27 S 28
Albright, George S.		Des Moines	R 5-5Ex
Alcorn, Robert	Homer	Webster	R 11
Alderman, U. S.	Nevada	Story	R 38
Aldrich, C. S.	Knoxville	Marion	R 89
Aldrich, Charles	Webster City	Hamilton	R 19
Alexander, John		Van Buren	R 2
Alexander, J. S.	Marion	Linn	S 26-26Ex-27-28-29
Alford, Lore	Waterloo	Black Hawk	R 17-18
Alger, Freeman	West Liberty	Muscatine	S 2-3 S 4-7
Allen, Benjamin F.	Des Moines	Polk	S 13-14
Allen, Henry		Monroe	R 4
Allen, John R.		Lee	S 7
Allen, Joseph H.	Pocahontas	Pocahontas	S 32-32Ex-33-34-35-36
Allen, Robert	Dodgeville	Des Moines	R 12
Allen, William	New London	Henry	R 16-17
Allen, William S.	*Birmingham	Van Buren	R 25-26-26Ex S 33-34
Allender, George C.		Van Buren	R 3
Allison, Napoleon B.		Marion	R 4
Allison, William M.	Albia	Monroe	R 2
Allred, William P.	Corydon	Wayne	R 32-32Ex-33
Allyn, George S.	Mt. Ayr	Ringgold	S 26-26Ex-27-28-29 R 38-39
Ames, Asa L.	Traer	Tama	S 34-35
Anderson, Absolem	Primrose	Lee	R 15
Anderson, A. D.	Dubuque	Dubuque	R 4
Anderson, Augustus	Stratford	Hamilton	R 21-22
Anderson, Charles		Monroe	R 1-1Ex
Anderson, C. L.	Ford	Warren	R 21-22
Anderson, Claus L.	Stanton	Montgomery	R 56-56
Anderson, Daniel	Albia	Monroe	S 5-5Ex-6-7-8-8Ex
Anderson, Edwin	Ruthven	Palo Alto	R 27
Anderson, G. M.	Inwood	Lyon	R 27-28
Anderson, John E.	Forest City	Winnebago	R 19
Anderson, Joseph H.	Thompson	Winnebago	R 36-37-38-39
Anderson, J. M.	Montrose	Lee	R 4-5Ex
Anderson, J. M.	Indianola	Warren	R 28-29
Anderson, Ruben W.	Pulaski	Davis	R 86-87
Anderson, Walter W.	Scranton	Greene	R 36-36-37 S 38-39
Anderson, William	Jewell	Hamilton	R 32-32Ex-33
Andre, Dale R.	Burlington	Des Moines	R 37
Andrews, H. R.	Audubon	Audubon	S 24-25
Andrews, John R.	Decatur City	Decatur	R 10
Andrews, Joseph	Indianapolis	Keokuk	R 10
Angle, H. G.	Cedar Rapids	Linn	S 8-8Ex-9-9Ex
Anthony, Horace	Camanche	Clinton	R 7
Applegate, Carlos C.	LeClaire	Scott	R 13
Appleton, Amos R.	Sioux City	Woodbury	R 14

*Fairfield, Jefferson county, in the Thirty-fourth General Assembly.

MEMBERS OF THE GENERAL ASSEMBLY—CONTINUED.

NAME	P. O. ADDRESS.	HOME COUNTY.	SESSIONS.
Archer, David	South English.	Keokuk.	R 15
Arney, Wallace H.	Marshalltown.	Marshall.	R 32-32Ex-33 S 35-36-37-38
Arnold, Delos	Marshalltown.	Marshall.	R 6-13 S 16-17-18-19
Arnold, G. P.	Garden Grove.	Decatur.	R 23
Arnold, Robert B.	Foster.	Monroe.	R 27
Arthaud, F. L.	Bedford.	Taylor.	S 28-29
Ashby, George T.	Red Oak.	Montgomery.	R 17
Atkins, Charles	Onawa.	Monona.	S 13-14
Atkins, Jeremiah T.	Frankville.	Winneshiek.	S 6-7 R 12
*Atkinson, William I.	Clarksville.	Butler.	R 35-36
Atwood, Merritt W.	Newton.	Jasper.	R 12
Auld, G. T.	Crawfordsville.	Washington.	R 16
Austin, J. F.	Clarion.	Wright.	R 23-24
Axtell, Loveridge S.	Council Bluffs.	Pottawattamie.	R 15
Ayers, F. E.	Lawler.	Chickasaw.	R 28
Ayers, Squire		Van Buren.	R 7
Babb, Washington I.	Mt. Pleasant.	Henry.	R 20
Babbitt, Lysander W.	Knoxville.	Marion.	R 2-3
Babbitt, Lysander W.	Council Bluffs.	Pottawattamie.	R 12
Babcock, James F.	New Hampton.	Chickasaw.	R 19
Bachman, E. W.	Estherville.	Emmet.	S 29
Bachman, E. W.	West Bend.	Palo Alto.	S 28
Bahl, Andrew	Dubuque.	Dubuque.	R 11
Bailey, A. K.	Decorah.	Winneshiek.	S 23-24
Bailey, C. F.	Ireton.	Sioux.	R 26-26Ex-27
Bailey, Gideon S.	Vernon.	Van Buren.	S 7-8-8Ex
Bailey, H. H.	Williamstown.	Chickasaw.	R 21
Bailey, Hiram	Williamstown.	Chickasaw.	S 15-16
Bailey, James E.		Jefferson.	R 1-1Ex
Bailey, James W.	Harlan.	Shelby.	R 36-37
Bailey, Morrison			R 6
Bailey, M. Z.	Diagonal.	Ringgold.	R 29-30-31
Baily, Presley G.	Hardin.	Clayton.	R 12
Baird, Edmund B.	Willow Dale.	Ida.	R 15
Baird, E. D.	North English.	Iowa.	R 32-32Ex
Baird, W. S.	Council Bluffs.	Pottawattamie.	S 39
Baker, Dan M.	Chariton.	Lucas.	R 16
Baker, Daniel S.		Lee.	R 1
Baker, George T.	Davenport.	Scott.	R 26-26Ex
Baker Henry A.	Ossian.	Winneshiek.	R 17-18 S 19-20
Baker, M. N.	Anita.	Cass.	R 27-28
Baker, Nathan	Charleston.	Lee.	S 3
Baker, Nathaniel B.	Clinton.	Clinton.	R 8-8Ex
Baker, Thomas	Ft. Des Moines.	Folk.	S 1-1Ex
Baker, William		Jefferson.	R 2
Baker, William H.	Castalia.	Winneshiek.	R 9-9Ex
Baldwin, E. A.	Iowa City.	Johnson.	R 37
Baldwin, Isaac W.	Cascade.	Dubuque.	R 20-21 S 25
Baldwin, John T.	Council Bluffs.	Pottawattamie.	R 5-6Ex
Balkema, Nicholas	Sioux Center.	Sioux.	S 33-34-35-36-37-38
Ball, George W.	Fairfield.	Jefferson.	R 22-23-36 S 37-38
Ball, George W.	Iowa City.	Johnson.	R 21 S 28-29
Ball, Joseph	Fairfield.	Jefferson.	R 13
Ballingall, Peter G.	Ottumwa.	Wapello.	H 20 S 23
Ballinger, Thomas	Farmersville.	Mahaska.	R 12
Ballinger, Webster	Keokuk.	Lee.	R 11-14
Balluff, August A.	Davenport.	Scott.	R 33 S 34-35
Balluff, Frank	Davenport.	Scott.	R 32-32Ex
Banta, Elijah	Lamoni.	Decatur.	R 20
Banta, George S.	Manchester.	Delaware.	S 39
Barker, C. I.	Burlington.	Des Moines.	R 25
Barker, Joseph		Van Buren.	R 5-5Ex
Barker, W. K.	Cresco.	Howard.	R 29
Barker, Winslow T.	Dubuque.	Dubuque.	R 6-11
Barkeley, Alonzo J.	Boone.	Boone.	R 28-29
Barner, Horatio G.	Davenport.	Scott.	R 6
Barnes, Thomas H.	Waukon.	Allamakee.	R 18
Barnes, Thomas N.	Kirkville.	Mahaska.	R 8-8Ex-11
Barnett, James H.	Indianola.	Warren.	S 22-23
Barnum, John	Emerson.	Mills.	R 21
Barrett, James	Sioux City.	Woodbury.	R 27-28
Barrett, Orsmond M.	Sheldon.	O'Brien.	R 19 S 20-21-22-23
Barrett, William	Le Mars.	Plymouth.	R 17
Barringer, E. P.	Ruthven.	Palo Alto.	R 28
Barry, Justin	Walker.	Linn.	R 35-36

*Elected Speaker of the Thirty-sixth General Assembly.

MEMBERS OF THE GENERAL ASSEMBLY—CONTINUED.

NAME	P. O. ADDRESS.	HOME COUNTY.	SESSIONS.
Bartle, Albert	Osage	Mitchell	R 35
Bascom, John L.	Milford	Dickinson	R 32-32Ex-33-34
Bass, George L.	McGregor	Clayton	R 9-9Ex
Bassett, George W.	Fort Dodge	Webster	S 10-11
Bates, Ellsworth N.		Linn	R 7
Bauder, C. C.	Primrose	Lee	R 7-12
Baughman, William	Griswold	Cass	R 19
Bauman, Samuel H.	Birmingham	Van Buren	R 32-32Ex-33-34-35-36
†Baxter, Robinson	Galva	Ida	R 23
Bayless, Frank D.	Elkader	Clayton	S 20-21-22-23
Baylies, Nicholas	Des Moines	Polk	R 10
Beach, Alexander L.	East Orange	Sioux	R 18
Beach, Thomas C.	Oskaloosa	Mahaska	R 18-24
Beal, Cornelius	Boonesboro	Boone	R 7-8-8x
Beal, L. W.	Cherokee	Cherokee	R 27
Bealer, E. J. C.	Cedar Rapids	Linn	R 29-30-31
Beans, Wellington I.	Oskaloosa	Mahaska	R 32-34
Beardsley, Charles	Burlington	Des Moines	S 13-14
Beatty, James W.	Clarence	Cedar	R 13-14
Beatty, John P.	Newton	Jasper	R 14
Becker, William	Elkader	Clayton	R 35-37-38-39
Eeckford, William		Jefferson	R 5Ex
Eebbe, Nathaniel W.	Hampton	Franklin	R 33-34
Beem, J. C.	What Cheer	Keokuk	R 22-23-24
Beeman, I. E.	Waukon	Allamakee	R 38-39
Beery, Enoch	Salem	Henry	R 32-32Ex-33
Beifrage, John E.	Sergeants Bluffs	Woodbury	R 18
Belknap, William W.	Keokuk	Lee	R 7
Bell, Andrew J.	Council Bluffs	Pottawattamie	R 10
Bell, David S.	Hillsboro	Lee	R 13
Bell, Thomas	Fairfield	Jefferson	S 26-26Ex-27
Bell, William B.	Washington	Washington	R 25-26-26Ex
Belt, A. Sidney	Cedar Rapids	Linn	R 11
Bemis, George W.	Independence	Buchanan	R 8-8Ex S 14-15
Bengston, C. J.	Four Corners	Jefferson	R 28
Benn, H. W.	Washington	Washington	R 37
Bennett, A. T.	Manning	Carroll	R 23
Bennett, Grenville G.	Washington	Washington	R 11 S 12-13
Bennett, Martin B.	Knoxville	Marion	R 7-8-8Ex
Bennett, Theophilus W.	Lenox	Taylor	S 33-34
Benson, Rufus S.	Hampton	Franklin	R 19-20-21
Bent, Curtis R.	West Union	Fayette	R 12
Benton, Robert E.	Wapello	Louisa	R 16
Benton, Thos. H., Jr.	Dubuque	Dubuque	S 1-1Ex
Benz, L. F.	Lawler	Chickasaw	R 29
Berehan, Alvah H.	Mt. Pleasant	Henry	R 8-8Ex-10
Berehan, Thomas A.	Mt. Pleasant	Henry	R 11
Beresheim, John	Council Bluffs	Pottawattamie	R 13-14
*Bergeson, Berges J.	Graettinger	Palo Alto	R 32
Bergh, Knut E.	Decorah	Winneshiak	R 14
Bernbrock, Henry O.	Waterloo	Black Hawk	R 35
Berry, H. S.	Albia	Monroe	R 39
Berry, W. H.	Indianola	Warren	S 26-26Ex-27
Berryhill, James G.	Des Moines	Polk	R 21-22
Bestow, Samuel L.	Chariton	Lucas	S 16-17
Betts, Jeremiah C.		Cedar	R 2
Bicknell, Anson D.	Humboldt	Humboldt	R 18
Bigelow, La Fayette		Clayton	R 5-5Ex-6
Bigger, Samuel H.	Washington	Washington	R 13
Bill, Edward M.	Albia	Monroe	S 12-13
Bills, E. B.	Durant	Cedar	S 22-23
Bills, John C.	Davenport	Scott	S 19-20
Bingham, Lewis L.	Eatherville	Emmet	R 35-36
Birchard, Eugene	Pleasant Valley	Scott	R 15-16
Bird, Butler	Patterson	Madison	R 19
Bird, John W.	Rockford	Cerro Gordo	R 26-26Ex-27
Birge, Joseph	LaMotte	Jackson	S 5-5Ex-6
Bishop, Charles A.	La Porte City	Black Hawk	R 19
Bishop, H. C.	Elkader	Clayton	S 28-29
Bishop, I. E.	Matlock	Sioux	S 24-25
Bishop, T. O.	Martelle	Jones	R 15
Bissell, Orin B.	Dexter	Dallas	R 15
Bissell, Samuel A.		Cedar	S 1-1Ex
Bitterman, M. E.	Nora Springs	Cerro Gordo	R 24-25
Bixby, R. J.	Edgewood	Delaware	R 30-31-32-32Ex
Black, Benjamin H.	Nichols	Muscatine	R 34-35

†Seat contested by S. M. Corrie, and decided by House in favor of contestant.

*Removed from district before convening of the Thirty-second Extra Session—vacancy was not filled.

MEMBERS OF THE GENERAL ASSEMBLY

65

MEMBERS OF THE GENERAL ASSEMBLY—CONTINUED.

NAME	P. O. ADDRESS.	HOME COUNTY.	SESSIONS.
Black, Charles W.	Malvern	Mills	R 28-29
Blackford, John E.	Algona	Kossuth	R 8-8Ex-9-9Ex
Blackford, John W.	Hillsboro	Henry	R 35
Blackman, Wm. W.	West Mitchell	Mitchell	R 14 S 17
Blackmore, Albin C.	Northwood	Worth	R 32-32Ex-33
Blackwell, Jacob Y.	Iowa City	Johnson	R 12
Blain, William	Knoxville	Marion	R 19
Blair, David E.		Des Moines	R 1-1Ex
Blair, Gilbert M.	Blairsburg	Hamilton	R 18
Blake, Fletcher A.	Sioux Rapids	Buena Vista	R 14
Blake, F. J.	Fort Dodge	Webster	R 27-28
Blake, William R.	Clermont	Fayette	R 39
Blakely, Isaac	West Grove	Davis	R 14
Blakemore, W. D.	Bedford	Taylor	R 28-29
Blanchard, L. C.	Oskaloosa	Mahaska	R 25 S 26-26Ex-27-28-29
Bleakly, John L.	Ida Grove	Ida	S 30-31-32-32Ex
Bledung, Alexander	Guttenberg	Clayton	R 17
Bliss, John A.	Diagonal	Ringgold	R 35
Bliss, Lewis O.	Iowa Falls	Hardin	R 14
Bloom, Moses	Iowa City	Johnson	R 17-18 S 20-21
Blume, Theodore C.	Denison	Crawford	R 27-28
Blythe, James E.	Mason City	Cerro Gordo	R 22-23
Boardman, H. C.	Nevada	Story	S 25
Boardman, Norman	Lyons	Clinton	S 9-9Ex-10
Boe, Lars W.	Forest City	Winnebago	R 33 S 35-36
Boettger, Henry H.	Davenport	Scott	R 33-34-35
Boggs, George C.	Russell	Lucas	R 20-21
Boles, Charles E.	Independence	Euchanan	R 37-38
Boise, Joseph S., Sr.	Willisca	Montgomery	R 24
Boland, Edward	Williamsburg	Iowa	R 30-31
Boling, Sanford M.	Fairfield	Jefferson	S 18-19
Bolter, Lemuel R.	Logan	Harrison	R 11-15-16-19-20 S 21-22-23-24-27-28
Bolton, Abraham	Homestead	Iowa	R 12
Bolton, James H.	Sioux City	Woodbury	R 17
Bonewitz, Peter G.	Langworthy	Jones	R 13-14
Bonham, Smiley H.	Iowa City	Johnson	R 1-1Ex-2
Bonham, Smiley H.	Osceola	Clarke	R 15
Bonson, Richard	Dubuque	Dubuque	R 4-5-5Ex
Bonson, Robert	Dubuque	Dubuque	S 26-26Ex
Bonwell, John C.	Ross	Audubon	R 32-32Ex-33
Boomer, Albert	Delhi	Delaware	R 11 S 14-15
Boomgaard, H. S.	Rock Rapids	Lyon	R 33
Booth, Caleb H.	Dubuque	Dubuque	R 14
Bosworth, Charles C.	*Eugene	Ringgold	R 18-19
Bottorf, Morrison F.			R 6
Bourne, James D.	Clinton	Clinton	R 2
Bowdish, Irving P.	Waubeck	Linn	R 17-19
Bowdoin, Elbridge G.	Rockford	Floyd	R 8-8Ex-9-9Ex
Bowen, Banner G.	Pella	Marion	R 12
Bowen, D. H.	Waukon	Allamakee	R 26-26Ex-27-28
Bowen, Jesse	Iowa City	Johnson	S 8-8Ex-9-9Ex
**Bowen, Thomas M.	Corydon	Wayne	R 6
Bowle, G. W.	Burlington	Des Moines	R 1
Bowman, James W.	Marion	Linn	R 33-34

†Jeddo City in Eleventh General Assembly and Woodbine in Fifteenth General Assembly.

*Tingley in Nineteenth General Assembly.

**Thomas M. Bowen was born in Demoin County, Territory of Michigan, October 26, 1835. He was one of the earliest students at Iowa Wesleyan College at Mount Pleasant. He was elected representative from the counties of Wayne and Decatur in the Sixth General Assembly while still a minor, becoming of legal age before the legislature convened December 2nd. He voted with the Democratic party for William F. Coolbaugh for United States Senator against James Harlan. He became Captain of a company raised in Page County, Iowa, May, 1861, which became a part of the First Nebraska Regiment. Later he became Colonel of the Thirteenth Kansas Regiment, which regiment he raised. He was breveted Brigadier-General in 1864. He was a delegate to the National Convention in Baltimore from the State of Kansas which renominated Lincoln. After the war he became a resident of Arkansas and was president of the Constitutional Convention and later a Judge of the Supreme Court. He was appointed by President Grant, Governor of the Territory of Idaho. He later moved to Colorado where he was chosen a district judge, a member of the state legislature and was elected and served as United States Senator from 1883 to 1889. He died at Pueblo, December 30, 1906.

MEMBERS OF THE GENERAL ASSEMBLY—CONTINUED.

NAME	P. O. ADDRESS.	HOME COUNTY.	SESSIONS.
Boyd, J. R.	Defiance	Shelby	R 27
Boyles, Samuel	Lee	Lee	R 5
Boysen, Asmus	Gray	Audubon	R 28-29
Bracewell, Hartley	Clio	Wayne	R 8-8Ex-9-9Ex
Bradley, Edmond J.	Eldon	Wapello	R 35
Bradley, John	Montezuma	Poweshiek	R 38-39
Bradley, J. R.	Seymour	Wayne	R 21
Bradley, Philip P.	Andrew	Jackson	S 1-1Ex-2 R 7
Bradley, Philip P.	Andrew	Jackson	R 17
Brady, A. V.	Sanborn	O'Brien	R 39
Brady, E. M.	Sanborn	O'Brien	R 26-26Ex
Brady, Henry	Perry	Dallas	R 34-35-36
Brammer, George E.	Des Moines	Folk	R 36
Brandes, Henry C.	Hancock	Pottawattamie	R 32-32Ex-33
Brandt, Isaac	Des Moines	Folk	R 15
†Brant, David	Cedar Rapids	Linn	R 26-26Ex
Brayton, John M.	Delhi	Delaware	S 10-11
Breckenridge, Samuel	English Sett'l'm't	Marion	R 15
Bremner, William	Marshalltown	Marshall	R 8-8Ex
Bridges, C. G.	Decatur City	Decatur	S 10-11
Bridges, James	Indianapolis	Mahaska	R 18-19
Briggs, Riley W.	Carson	Pottawattamie	R 23-24
Brigham, David T.	Keokuk	Lee	S 5Ex-6-7
Brighton, Henry H.	Fairfield	Jefferson	R 26-26Ex-27 S 28-29
Brinton, M. H.	Ellsworth	Hamilton	R 25-26-26Ex
Britt, T. M.	Hillsdale	Mills	R 34-25
Brockway, Edwin F.	Ainsworth	Washington	R 15
Brockway, James M.	Letts	Louisa	R 34-35
Bromley, Owen	Salina	Jefferson	R 10
Bronson, Charles E.	Manchester	Delaware	S 17
Bronson, Clayton E.	Waterloo	Black Hawk	R 36
Brookhart, J. L.	Washington	Washington	S 38-39
Brooks, A. L.	Audubon	Audubon	R 24
Brooks, John T.	Hedrick	Keokuk	S 29-30-31
Brooks, Marlon	Woodward	Boone	R 24-25
Brooks, William M.	Tabor	Fremont	R 16
Brothers, Samuel T.	Malvern	Mills	R 20
Brower, N. V.	Garner	Hancock	S 22-23-24-25
Brown, Aaron	Fayette	Fayette	S 6-7 R 12-13
Brown, A. E.	Osage	Mitchell	R 38
Brown, Alfred F.	Cedar Falls	Black Hawk	S 8-8Ex-9-9Ex
Brown, Alexander	Keosauqua	Van Buren	S 19
Brown, Benjamin F.	Washington	Washington	R 15
Brown, Cassius M.	Sigourney	Keokuk	S 19-20
Brown, Charles E.	Lime Springs	Howard	R 17
*Brown, Henry C.	*Union Ridge	Butler	R 19-20
Brown, James H.	New Oregon	Winneshiiek	R 10-11
Brown, James H.	Cresco	Howard	R 12
Brown, Joel	Birmingham	Van Buren	R 11-12-13
Brown, John D.	Leon	Decatur	S 33-34
Brown, John G.	Marshalltown	Marshall	R 20-21
Brown, John L.	Rose Hill	Mahaska	R 35
Brown, Joseph A.		Clinton	R 5-5Ex
Brown, Luther	Postville	Allamakee	R 16
Brown, N. T.	Fredonia	Louisa	R 11
Brown, Robert		Jefferson	S 1
Brown, Thomas H.	Garden Grove	Decatur	R 11
Brown, Walter B.	Spirit Lake	Dickinson	R 18
Brown, William	Tingley	Ringgold	R 22-23
Brown, William C.	Clarion	Wright	R 34
Brown, William R.	Viola	Linn	R 18
Brown, Ziba	Osceola	Clarke	S 10
Browne, Charles S.	Monmouth	Jackson	S 39
Browne, Gibson	Keokuk	Lee	R 12
Browne, Jesse B.	Fort Madison	Lee	R 1-1Ex
Browne, Joseph M.	St. Charles	Madison	R 11
Browning, Milton D.	Burlington	Des Moines	S 1-1Ex-2-4-5-5Ex
Broxam, A. L.	Maquoketa	Jackson	S 37-38
Bruce, Bryson	Garden Grove	Decatur	R 24
Bruce, James	Kossuth	Des Moines	R 10
Bruce, James E.	Atlantic	Cass	S 29-30-31-32-32Ex-33
Bruce, John E.	Rockford	Floyd	R 34-35
Bruce, J. J.	Rolfe	Pocahontas	R 21
Bruce, Robert	Rolfe	Pocahontas	R 36-37
Brunson, Harvey S.	Fayette	Fayette	S 10

†Elected to fill vacancy in Twenty-sixth General Assembly occasioned by death of F. McClelland.

*Dumont in Twentieth General Assembly.

MEMBERS OF THE GENERAL ASSEMBLY

67

MEMBERS OF THE GENERAL ASSEMBLY--CONTINUED.

NAME	P. O. ADDRESS.	HOME COUNTY.	SESSIONS.
Brush, Jesse P.	Osage.	Mitchell	R 16
Bryan, P. Gad.	Indianola.	Warren	R 4-5-5Ex
†Bryan, Theophilus		Guthrie	S 5
Bryant, A. S.		Pottawattamie	R 4
Bryson, James		Allamakee.	R 6
Buchanan, A. W.	Ottumwa.	Wapello	R 28-29-30
Buechel, Valentine		Lee.	S 8-8Ex
Buck, William G.	Fort Madison	Lee.	R 11
Buckham, T. L.	Sidney	Fremont.	R 10
Buckingham, F. N.	Alta.	Buena Vista.	R 30-31
Buell, W. W.	Lyons.	Clinton.	R 22
Buffington, C. R.	Glenwood.	Mills.	R 39
Bulis, H. C.	Decorah.	Winneshiek	S 11-12-13
Bull, C. E.	Milton.	Van Buren.	R 27
Bullock, Charles	Denison.	Crawford.	R 20
Bundy, Caleb	Prairie City	Jasper.	R 13
Bunker, David	Washington	Washington	R 3-4
Burdick, Martin V.	Decorah	Winneshiek	S 9-9Ex-10
Burdick, T. W.	Decorah.	Winneshiek.	S 21
Burgess, Henry C.	Cresco.	Howard	S 32-32Ex-33
Burgess, J. R.	Ottumwa.	Wapello	R 21-22
Burke, John E.	Waverly	Bremer.	R 10 S 14
Burnet, Slaters G.	Blairstown	Benton.	R 15
Burnett, R. M.	Muscatine.	Muscatine	R 11-12
Burnquist, S.	Dayton	Webster	R 25
Burris, N. W.	Burris City.	Louisa	R 6
Burroughs, Mark		Henry	R 2
Burrows, Barclay	Osceola.	Clarke	R 12
Burt, Myron L.	Bedford.	Taylor	R 33-35
Burton, Joseph	Makee	Allamakee.	R 9-9Ex
Buser, J. D.	Conesville	Muscatine.	S 38-39
Bush, Henry H.	Garner	Hancock.	R 16
Bussey, Cyrus	Bloomfield.	Davis.	S 8-8Ex
Butler, Jacob	Muscatine.	Muscatine.	R 10
Butler, M. S.	Cherokee	Cherokee.	R 21
Butler, William	Clarinda	Page.	R 13-14-20-21
Butterfield, Geo. W.	Nashua.	Chickasaw	R 13
Buxton, William, Jr.	Indianola.	Warren	R 35-36
Bybee, Lyman L.	Knoxville	Marion	R 34
Byerly, William M.	Anamosa.	Jones	R 33-34
Byers, Harvey L.	Lucas.	Lucas.	R 22-23 S 26-26Ex-27
Byers, H. W.	Harlan.	Shelby	R 25-26-26Ex-28
Byington, O. A.	Iowa City	Johnson	R 26-26Ex S 37-38
Cadwell, Phineas	Magnolia.	Harrison	R 14
Calderwood, M. H.	Eldridge	Scott.	R 29-30-31
Caldwell, Andrew B.	Clay Grove	Lee	R 18
Caldwell, Henry Clay	Keosauqua.	Van Buren	R 8-8Ex
Caldwell, Samuel T.	Eddyville.	Wapello	R 12-14
Caldwell, Timothy J.	Adel.	Dallas	R 19 S 20-21-22-23
Caldwell, W. A.	Oskaloosa	Mahaska.	S 39
Calfee, William M.	Ottawa.	Clarke	R 9-9Ex
Calhoun, J. C.	Keosauqua.	Van Buren	R 39
Calkins, George C.	Mt. Etna.	Adams	R 32-32Ex-33
Calkins, Martin H.	Wyoming	Jones.	R 19-20
Calvin, John	Newtonville	Buchanan	R 16-17-22
Campbell, Charles B.	Raymond.	Black Hawk	R 15
Campbell, Daniel	Blencoe.	Monona	R 20-24
Campbell, E. Jr.	Fairfield	Jefferson	R 14
Campbell, Ed H.	Battle Creek	Ida.	R 34 S 39
Campbell, Frank T.	Newton.	Jasper	S 13-14-15-16
Campbell, H.	Martinsburg	Keokuk.	R 8-8Ex
Campbell, J. N. H.	Peoria.	Mahaska.	R 10
Campbell, John W.	Ft. Dodge	Webster	R 34
Campbell, Milton K.	Harlan.	Shelby	R 16
Campbell, R. C.	Hamburg.	Fremont.	R 29
Campbell, Thomas F.	Mt. Pleasant	Henry	R 28
Campbell, William		Wapello	R 7
Campbell, William H.	Panora	Guthrie	R 13
Canfield, Henry	Ottumwa.	Wapello	R 20
Cannon, Charles C.	Paullina.	O'Brien	R 35
Carbee, John P.	Springville.	Linn	R 10-11
Cardell, L. E.	Malcom	Poweshiek	R 14
Cardell, Wilbur F.	Advance.	Guthrie	R 15
Carden, William	Winfield.	Henry	R 29-30-31

†Seat in Fifth General Assembly contested by James Jordan and decided by the Senate in favor of contestant.

MEMBERS OF THE GENERAL ASSEMBLY—CONTINUED.

NAME	P. O. ADDRESS.	HOME COUNTY.	SESSIONS.
Carney, J. L.	Marshalltown	Marshall	S 26-26Ex-27
Carpenter, C. A.	Columbus Jct.	Louisa	S 25-26-26Ex
Carpenter, Cyrus C.	Ft. Dodge	Webster	R 7-20
Carpenter, F. E.	Livermore	Humboldt	R 24
Carpenter, T. E.	Cedar Falls	Black Hawk	R 13
Carr, George H.	Des Moines	Polk	R 27-28
Carr, Henry C.	Tipton	Cedar	S 16-17
Carr, John W.	Milton	Van Buren	S 20-21
Carroll, Beryl F.	Bloomfield	Davis	S 26-26Ex-27
Carson, George	Council Bluffs	Pottawattamie	R 17-18 S 20-21
Carson, George F.	Floris	Davis	R 35
Carstensen, Theo.	Clinton	Clinton	R 30-31
Carter, Charles W.	Rock Valley	Sioux	R 28-29
Carter, Henry B.		Clayton	S 6-7
Carter, J. H.	Redfield	Dallas	R 24-25
Carter, L. V.	Lawn Hill	Hardin	R 89
Carver, John H.	Kirkville	Wapello	R 13-14
Cary, F. H.	Bloomfield	Davis	R 10
Casady, Jefferson P.	Council Bluffs	Pottawattamie	S 12-13
Casady, Phineas M.	Ft. Des Moines	Polk	S 2-3
Casady, Samuel H.			R 7
Case, Louis	Waverly	Bremer	R 15-16
Casey, J. A.		Lee	R 7
Casey, Joseph M.	Ft. Madison	Lee	R 18 S 21
Cassady, Edward M.	Whiting	Monona	R 32-32Ex-33
Cassady, J. J.		Van Buren	R 7
Cassatt, Edward R.	Pella	Marion	S 20-21-22-23
Cassel, Andrew F.	*Lockridge	Jefferson	R 29-30-31
Cassiday, A. M.		Mahaska	R 7
Castle, G. N.	Danbury	Woodbury	R 24
Castor, Samuel G.	New Sharon	Mahaska	R 9-9Ex
Caswell, Grant L.	Denison	Crawford	S 36-37
Cathcart, John M.	Attica	Marion	S 13
Cattell, Jonathan W.	Springdale	Cedar	S 6-7
Cattell, Jonathan W.	Des Moines	Polk	S 11-12
Caulk, Robert		Henry	R 4
Cavanaugh, J.		Johnson	R 7
Cessna, T. C.	Grinnell	Poweshiek	S 28-39
Chamberlain, Wm. H.	Independence	Buchanan	R 20-21-23-24
Chambers, John C.	*West Branch	Cedar	S 14-15-20-21
Chantry, A. J.	Malvern	Mills	R 22-23 S 24-25
Chantry, A. J.	Waterman	Wright	R 22
Chantry, Allen J.	Coburg	Page	R 15
Chapin, James	Vinton	Benton	S 12-13
Chapin, Oliver B.	Union	Hardin	R 15
Chapman, Horace R.	Bennett	Cedar	S 33-34
Chapman, Joseph	Colesburg	Delaware	R 16-17
Chapman, U. S. Grant	Bagley	Guthrie	R 85
Chapman, William B.	Correctionville	Woodbury	R 25-26-26Ex
Chase, Daniel C.	Webster City	Hamilton	R 23-24 S 34-35-36-37
Chase, Daniel D.	Webster City	Hamilton	S 17-18
Chase, D. W.	Yankee Set'm't	Clayton	R 9-9Ex
Chase, William S.	West Liberty	Cedar	R 12
Chassell, Edward D.	LeMars	Plymouth	R 25-30-31
Cheney, A. H.	Spencer	Clay	R 29-30-31
Chesebro, S. T.	West Liberty	Muscatine	S 21-22
Cheshire, Thomas A.	Des Moines	Polk	S 25-26-26Ex-27-28
Children, W. C.	Council Bluffs	Pottawattamie	R 39
Christianson, Geo. P.	Randall	Hamilton	R 28-30-31
Christie, John, Jr.	Garner	Hancock	R 27
Christopher, John	Dyersville	Dubuque	R 10-13
Christy, Thomas	Bonaparte	Van Buren	R 16
Chubb, Charles C.	Algona	Kossuth	S 20-21
Clagett, Thomas W.	Keokuk	Lee	R 8-8Ex
Clark, C. F.	Cedar Rapids	Jann	R 88-89
Clark, Charles H.	Albia	Monroe	R 35-36
Clark, David M.	New York	Wayne	S 18-19
Clark, Elbert W.	Grinnell	Poweshiek	R 31 S 32-32Ex-33
Clark, Elisha F.		Jackson	S 4-5-5Ex
Clark, Ezekiel	Iowa City	Johnson	S 10-11-16-17
Clark, Frank G.	Relle Plaine	Benton	R 14
Clark, George F.	Bridgewater	Adair	R 24
Clark, George H.	Donahue	Scott	R 21
Clark, Greene T.	Pella	Marion	R 5-5Ex-6-15-16
Clark, James M.	Prescott	Adams	R 26-26Ex-27

*Four Corners in the Twenty-ninth and Thirtieth General Assemblies.
†Springdale in Fourteenth and Fifteenth General Assemblies.

MEMBERS OF THE GENERAL ASSEMBLY

69

MEMBERS OF THE GENERAL ASSEMBLY—CONTINUED:

NAME	P. O. ADDRESS.	HOME COUNTY.	SESSIONS.
Clark, John		Johnson	R 7
Clark, John		Monroe	R 10
Clark, Justus	Pleasant Grove	Des Moines	R 4-7-8-8Ex
Clark, Leander	**Buckingham	Tama	R 9-9Ex-11
Clark, Lincoln	Dubuque	Dubuque	R 7
Clark, Matthew	Fairfield	Jefferson	R 8-8Ex
Clark, Rush	Iowa City	Johnson	R 8-8Ex-9-9Ex-16
Clark, R. G.	Webster City	Hamilton	R 27-28
Clark, Talton E.	Clarinda	Page	S 19-20-21-22
Clarke, Andrew D.	Algona	Kossuth	R 22
Clarke, George W.	Adel	Dallas	R 28-29-30-31
Clarke, James F.	Fairfield	Jefferson	R 32-32Ex
Clarke, John C.	Lytile City	Iowa	R 14-15
***Rufus B. Clarke	Janesville	Bremer	S 13
Clarke, Willis G.	Sioux City	Woodbury	R 23
Clarkson, Coker F.	Grundy Center	Grundy	S 10-11
Clarkson, John T.	Albia	Monroe	S 33-34-35-36
Clary, Tim C.	New Hampton	Chickasaw	R 30-31-32-32Ex
Classen, J. B.	iGreen Mountain	Marshall	R 26-26Ex-27 S 28-29
Clausen, Claus L.	St. Ansgar	Mitchell	R 6
Clausen, Hans R.	Davenport	Scott	S 13-14
Clayton, Benjamin F.	Macedonia	Pottawattamie	R 17-18-20
Cleaver, H. T.			S 5-5Ex-6
Cleaves, John	Columbus City	Louisa	R 4-9-9Ex
Cleveland, E. A.	Harper	Keokuk	R 16
Cleveland, W. F.	Harlan	Shelby	S 23-24
Clifton, Josiah		Lee	R 1-1Ex
Close, Cicero	Cedar Valley	Black Hawk	R 10-11-14
Cloud, David C.	Muscatine	Muscatine	R 6
Cloud, Hardin B.	Columbia	Marion	R 20
Clune, William H.		Des Moines	R 7
Clyde, J. F.	Osage	Mitchell	S 23
Coakley, Joshua W.	Creston	Union	R 36-37-38
Coast, William O.	Iowa City	Johnson	R 36
Cobb, William	Bedford	Taylor	R 30-31
Cobbey, Joseph E.	Vinton	Benton	R 18
Coburn, George F.	†Fielding	Cherokee	R 28-29-30-31 S 37-38
Cochran, William J.		Lee	R-1-1Ex
Cochran, William J.	Lacona	Warren	R 18
Cochrane, William H.	Corning	Adams	R 36
Cock, Robert		Wapello	R 4
Coffin, N. E.	Des Moines	Polk	R 24
Coffin, Samuel		Mahaska	R 4-5-5Ex
Coie, John	Tingley	Ringgold	R 20-21
Colbert, W. J.	Creston	Union	R 39
Coiclo, C. C.	Carroll	Carroll	R 29-30-31
Cold, J. F. G.	Berlin	Tama	R 28
Cole, Adelbert J.	Britt	Hancock	R 35
Coleman, John	Clinton	Clinton	R 21
Collins, Edwin	Northwood	Worth	R 34
Collins, Andrew		Jefferson	R 2
Collins, L. G.		Clayton	R 7
Colton, William A.	Columbus Jct.	Louisa	R 18
Colvin, Levi	Molingona	Boone	R 15
Comfort, S. J.	Denison	Crawford	R 11
Comstock, A. B.		Wapello	R 1-1Ex
Conaway, A. B.	Chariton	Lucas	R 11
Conaway, A. B.	New Sharon	Mahaska	S 24-25
Conaway, John	Brooklyn	Poweshiek	S 15-16
Cone, Nelson	Eddyville	Mahaska	R 15
Cones, W. W.	Davenport	Scott	S 12
Conkey, John P.		Linn	R 6-5Ex
Conlee, Reuben		Lee	R 1
Conley, P. W.	Elkport	Clayton	R 27-28
Conn, Stanley	Parkersburg	Butler	R 30-31-32-32Ex
Connell, John	Toledo	Tama	R 5-5Ex
Connolly, David B.	Round Grove	Scott	R 15
Conner, Abijah	Washington	Washington	R 13
Conner, Reuben F.	Clarinda	Page	R 8-8Ex
Converse, Alonzo	New Hartford	Butler	R 9-9Ex S 14-15
Converse, Samuel A.	Cresco	Howard	R 20-21 S 22
Cook, Cyrus J.	Lawn Hill	Hardin	R 19
Cook, John P.	Tipton	Cedar	S 2-3

**Toledo in Eleventh General Assembly.

***Died February 17, 1870. Emmons Johnson elected to fill vacancy.

†Marshalltown in the Twenty-sixth and Twenty-sixth Extra General Assemblies.

iMarcus in the Thirtieth and Thirty-first, Thirty-seventh and Thirty-eighth General Assemblies.

MEMBERS OF THE GENERAL ASSEMBLY

MEMBERS OF THE GENERAL ASSEMBLY—CONTINUED.

NAME	P. O. ADDRESS.	HOME COUNTY.	SESSIONS.
Cook, Lyman	Burlington	Des Moines	S 6-7
Cook, R. E.	Red Oak	Montgomery	R 26-26Ex-27
Coolbaugh, William F.	Burlington	Des Moines	S 5-5Ex-6-7-8-8Ex
Cooley, Dennis N.	Dubuque	Dubuque	S 15-16
Cooley, E. E.	Decorah	Winneshiek	R 7
Coomes, Oll	Wiota	Cass	R 17-18
Coonley, C. T.	Bristow	Butler	R 24-25
Coop, William G.	Fairfield	Jefferson	S 4-5-5Ex
Cooper, Filson	Vilisca	Montgomery	R 25
Cooper, John	Hamburg	Fremont	R 15
Cooper, J. K.	Council Bluffs	Pottawattamie	R 25
Cooper, William R.	Newton	Jasper	R 33
Copeland, W. H.		Jefferson	R 6
Corey, Silas	Ft. Dodge	Webster	R 15
†Cornell, A. E.		Johnson	R 13
Cornwall, W. W.	Spencer	Clay	R 25-26-26Ex
Corrie, S. M.	Ida Grove	Ida	R 32-32Ex-33
Corse, John L.	Burlington	Des Moines	R 2-5-5Ex
Cort, Daniel	Zwingle	Dubuque	R 6-10
Cosson, George	Audubon	Audubon	S 33
Cottle, W. W.	Glasgow	Jefferson	R 8-8Ex
Cotton, Aylett R.	Lyons	Clinton	R 12-13
Cotton, Wickliffe A.	DeWitt	Clinton	S 19-20
Cottrell, J. C.	Kingsley	Plymouth	R 28-32-32Ex
Couch, George W.	Waterloo	Black Hawk	S 13
Courtwright, O. B.	Waterloo	Black Hawk	S 29-30-31
Cousins, John A.	New Hartford	Butler	R 33-34
Cousins, Robert G.	Tipton	Cedar	R 21
Cowling, A. M.	Montezuma	Poweshiek	R 8
Cowles, Gardner	Algona	Kossuth	R 28-29
Cowles, La Monte	Burlington	Des Moines	S 34-35
Cowles, Salmon		Lee	S 4
Cowman, W. P.	Monroe	Jasper	R 15
Coyle, D. F.	Humboldt	Humboldt	R 23
Craig, George M.	Allison	Butler	S 25-26-26Ex-27-28-29
Craig, John E.	Keokuk	Lee	R 21-22
Craig, Seth	Keosauqua	Van Buren	R 12
Craig, Walter F.	Winterset	Madison	R 35
Cramer, Joseph	Clarinda	Page	R 12
Crary, Oliver W.	National	Clayton	S 14-15
Craven, James E.	Kellogg	Jasper	R 35
Craver, Charles F.	Grinnell	Poweshiek	R 16
Crawford, A. K.	Quincy	Adams	R 11
Crawford, James H.	Corydon	Wayne	R 14
Crawford, Jennings	Wapsie	Linn	R 8-8Ex
Crawford, Joseph A.	Davenport	Scott	R 16
Crawford, J. S.	Atlantic	Cass	R 24
Crawford, Phineas W.	Dubuque	Dubuque	R 28-30-31
Crawford, Theophilus	*Pecosta	Dubuque	S 1-1Ex-2 R 3-7-13-16
Creamer, Samuel K.		Wapello	R 5-5Ex
Creel, Robert P.		Lee	R 5-5Ex
Crew, Macadaw L.	Salem	Henry	R 19
Crisa, Eugene	Sac City	Sac	R 12
Crist, Le Merton E.	Osceola	Clarke	R 34 S 35-36
Criswell, W. S.	Madrid	Boone	R 29
Cronbaugh, C. C.	Marengo	Iowa	R 35
Crookham, J. A. L.	Oskalooga	Mahaska	S 10-11
Crooks, A. D.	Greenfield	Adair	R 22
Crooks, George W.	Boone	Boone	R 17
Croze, Charles F.	Shenandoah	Page	R 30-31
†Crossley, James J.	†Winterset	Madison	S 28-29-30-31-32
†Crostwait, Geo. D.		Johnson	S 4
Crouse, Clinton S.	Prescott	Adams	R 28-29
Crow, Edward L.	Mapleton	Monona	S 34-35
Crow, William G.	Eldon	Wapello	R 25-26-26Ex
Crozler, George W.	Knoxville	Marion	R 33-35-36-37
Cruickshank, J. P.	Ft. Madison	Lee	R 28-29
Crummer, John A.	Pocahontas	Pocahontas	R 33
Culbertson, J. C.		Johnson	R 8Ex
Culbertson, Wm. B.	Burlington	Des Moines	R 20-21
Culbertson, W. L.	Carroll	Carroll	R 21
Cummings, B. F.	Marshalltown	Marshall	R 29-30-31
Cummins, Albert B.	Des Moines	Folk	R 22

†Seat contested and decided by House of Representatives in favor of David Stewart.

*Hivoll, in First, First Extra, Second and Third General Assemblies.

†Patterson, in Twenty-eighth General Assembly.

†Resigned June 18, 1908, vacancy was not filled.

MEMBERS OF THE GENERAL ASSEMBLY—CONTINUED.

NAME	P. O. ADDRESS.	HOME COUNTY.	SESSIONS.
Cunningham, E. H.	Newell	Buena-Vista	R 33-34-35
Cunningham, W. W.	Dahlongea	Wapello	R 24
Curtis, Frank	Nevada	Story	R 17
Curtis, G. M.	Clinton	Clinton	R 22
Curtis, Henry C.	LeMars	Plymouth	R 20
Curtis, Israel C.	Pella	Marion	7-8-8Ex
Curtis, Warner H.	Waterloo	Black Hawk	R 9-8Ex
Custer, Aaron	Monroe	Jasper	R 21-22
Cutler, Ezekiel	Anamosa	Jones	S 10
Cutler, Lewis H.	Belmond	Wright	R 9-9Ex
Cutting, Charles D.	Riceville	Howard	R 23
Cutts, M. E.	Oskaloosa	Mahaska	R 8Ex-13
Cutts, M. E.	Montezuma	Poweshiek	S 10-11
Dabney, Albert R.	Winterset	Madison	R 20-21
Dabney, Isaac T.	Bloomfield	Davis	R 33-34
Dague, Robert A.	Osceola	Clarke	S 14-15
Dalby, James T.	Orient	Adair	R 33
Dale, Samuel	Bedford	Taylor	S 6-7
Damon, William		Lee	R 5
Dana, John L.	Nevada	Story	R 7
Danforth, Loriston F.	Lake City	Calhoun	R 19
Danforth, Warren	Cresco	Winneshiek	R 14-15-16
Daniels, Warren T.	Moulton	Appanoose	R 34-35
Darby, John E.	Winterset	Madison	R 10
Darland, Benjamin	Marble Rock	Floyd	R 15
Darling, Washington	White Cloud	Mills	R 8-8Ex
Darnall, G. D.	West Union	Fayette	R 22
Darrah, John H.	Chariton	Lucas	R 31-32-32Ex-33 S 35-36
Darrah, John H.	Hampton	Franklin	R 36-37
Darting, H. A.	Glenwood	Mills	S 39
Darwin, Charles Ben.	Burlington	Des Moines	R 11
Dashleil, Henry L.	Albia	Monroe	R 11 S 16-17
Dashleil, Mark A.	Indianola	Warren	S 14-15-18-19 R 12-30-31
Daughterty, A. W.	Dubuque	Dubuque	R 19
Davenport, D.	Creston	Union	R 29
Davidson, Charles L.	Pattersonville	Sioux	R 19
Davidson, D. B.	Madrid	Boone	S 22-23
Davidson, Freeman C.	Emmetsburg	Palo Alto	R 33
Davidson, George		Des Moines	R 2
Davidson, H. E.	Clarinda	Page	R 33
Davie, William A.	Dunlap	Crawford	R 22-23-30-31
Davis, C. M.	Newton	Jasper	R 8-8Ex
Davis, Edwin W.	Avoca	Pottawattamie	R 20
Davis, Frank M.	Quincy	Adams	R 14
Davis, George M.	Lyons	Clinton	S 7-8-8Ex
Davis, George T.	Iowa City	Johnson	R 8
Davis, James	Ottumwa	Wapello	S 1-1Ex
Davis, Methuselah C.	Davenport	Scott	R 12
Davis, M. J.	Lewis	Cass	R 25-26-26Ex
Davis, W. B.	Afton	Union	R 7-10
Davis, William P.	Des Moines	Polk	R 6 S 7-8-8Ex
Davis, W. T.	Hamburg	Fremont	R 27-28
Davison, A. H.	Rock Rapids	Lyon	R 25
Davison, David D.	Winterset	Madison	R 14
Dawson, Wilfred P.	Aurelia	Cherokee	R 33-34-35
Day, Elmus	Sweetland Ctr.	Muscatine	R 14
Day, Harwood G.	Estherville	Emmet	R 13
Day, H. H.	Tallahoma	Lucas	R 10
Day, Trud C.			R 1-1Ex
Dayton, Henry	Waukon	Allamakee	R 14-15
Dayton, John	Waukon	Allamakee	R 22-23-24
Deal, John K.	Carroll	Carroll	S 21-22
Dean, Ephraim J.	Plainfield	Bremer	R 13
Dean, H. E.	Ocheyedan	Osceola	R 37-38
DeArmand, John A.	Davenport	Scott	S 32-32Ex-33
DeCow, John	Ossian	Winneshiek	R 15
Defore, W. L.	Mineral Ridge	Boone	R 15
DeForest, G. E.	Iowa City	Johnson	R 11
DeGroat, Emory	Van Buren	Jackson	R 13
DeLano, L. L.	Atlantic	Cass	R 30
DeMar, John C.	Belknap	Davis	R 31-32-32Ex
Dempster, John E.	Donahue	Scott	R 27

†Hartford, in Twelfth, Fourteenth, Fifteenth, Eighteenth and Nineteenth General Assemblies.

‡Notice of Election sent to Bloomington, Muscatine county.

MEMBERS OF THE GENERAL ASSEMBLY

MEMBERS OF THE GENERAL ASSEMBLY—CONTINUED.

NAME	P. O. ADDRESS.	HOME COUNTY.	SESSIONS.
Denison, J. W.	Denison	Crawford	R 8-8 Ex
Denlinger, Christian	Rockdale	Dubuque	R 9-9Ex
Densmore, Norman	Rockwell	Cerro Gordo	R 20-21
Dent, William H.	LeMars	Plymouth	R 21-23 S 24-25
Derr, George	Creston	Union	R 20
Derrough, John H.	Indianola	Warren	R 33
Deweese, Joel W.	Prairie City	Jasper	R 16-17
Dewell, Hiram	Clarence	Cedar	R 32-32Ex-33
Dewey, Henry K.	Guthrie Center	Guthrie	R 33-34
Dewey, Horace		Lee	R 5
Dewey, Lauren		Henry	R 7
Dewey, William	Sidney	Fremont	R 5-5Ex
DeWitt, Charles E.	Elliott	Montgomery	R 33
DeWolf, M. E.	Laurens	Pocahontas	R 27
DeWolf, Sherman W.	Reinbeck	Grundy	S 32-32Ex-33-34-35
Dews, James M.			R 7
Dibble, Chauncey G.	Farmington	Van Buren	R 3
Dickens, George W.	*Competine	Wapello	R 19-27
Dickerson, David	Hardin	Allamakee	R 13
Diedrich, G.	Avoca	Pottawattamie	R 25
Dietz, Philip	Walcott	Scott	R 21-22
Dillon, Lyman		Dubuque	R 4
Dixon, Jacob W.	Ottumwa	Wapello	S 9-9Ex-10 R 15-16
Dixon, John N.	Oskaloosa	Mahaska	S 13
Dixon, William J.	Sac City	Sac	R 34-35
Doane, C. N.	Kellogg	Jasper	R 24-25
Dobson, George L.	Newell	Buena Vista	R 21-22-23
Dodd, Horace H.	Elma	Howard	R 39
Dodds, William D.	Danville	Des Moines	R 28-29-32-32Ex-33
Dodge, LeRoy	Buffalo	Scott	R 4
Dodge, W. W.	Burlington	Des Moines	S 21-22-23-24
Doerr, Charles	Ft. Madison	Lee	R 20
Doggett, James	Blakesburg	Wapello	R 8-8Ex
Dolph, John	Eldora	Hardin	R 23-24
Donahay, John C.	Stockton	Muscatine	R 19
Donahue, Timothy	Sheldon	O'Brien	R 29
Donhowe, H. N.	Story City	Story	R 39
Donnan, William G.	Independence	Buchanan	S 12-13-20-21
Donovan, Dennis	Ballyclough	Dubuque	R 13
Dooley, James	What Cheer	Keokuk	S 21-22
Doolittle, Clyde H.	Delhi	Delaware	R 39
Doran, Joshua	Mt. Vernon	Linn	R 22
Doran, Justin R.	Beaver	Boone	R-30-31-32-32Ex S 35-36
Dorland, Willett		Henry	R 5-5Ex-6
Dorr, Ebenezer	*LaMotte	Jackson	R 9-9Ex-10-15
Dotson, Eli E.	Colfax	Jasper	R 18-19
Doty, James	Afton	Union	R 17
Doubleday, O. E.	Elkhart	Polk	R 25-26-26Ex
Doud, David, Jr.		Van Buren	R 6
Doud, Eliab	Douds Station	Van Buren	S 11-12
Doud, M. P.	Newton	Jasper	S 23-22
Dow, D. W.	Hampton	Franklin	R 30-31-32-32Ex
Dowell, Cassius C.	Des Moines	Polk	R 25-26-26Ex S 29-30- 31-32Ex-33
Downey, Edward	Breda	Crawford	R 34-35
Downey, John	Charleston	Lee	S 25-26-26Ex
Downing, Samuel B.	†Bloomfield	Davis	R 18-19-27-28
Dows, Stephen L.	Cedar Rapids	Linn	S 16-17
Dows, William G.	Cedar Rapids	Linn	R 27-28
Doze, Joseph E.	Humeston	Wayne	R 35-36
Drake, John A.	Drakesville	Davis	R 4
Draper, H. S.	Conrad Grove	Grundy	R 22
Draper, Ira E.	Prairie City	Jasper	R 14
Drewry, William P.	Sac City	Sac	R 24
Druet, Samuel	Marysville	Marion	S 26-26Ex-27
Drummond, Thomas	Vinton	Benton	R 7 S 8-8Ex
Drury, Will	Wall Lake	Sac	R 32-32Ex-33
Duckworth, Albert		Davis	R 4
Dudley, Charles	Agency City	Wapello	R 11-12-13
Dumont, Samuel B.	†Union Ridge	Butler	R 13-14
Duncan, Francis A.	†Columbus City	Louisa	R 14-19 S 20-21
Duncan, Harvey B.			R 4

*Hedrick, in Twenty-seventh General Assembly.

**DeWitt, in Fifteenth General Assembly.

††Drakesville in Eighteenth and Twenty-eight General Assemblies.

†Boyle's Grove, in Fourteenth General Assembly.

†Columbus Junction, in Twenty-first General Assembly.

MEMBERS OF THE GENERAL ASSEMBLY—CONTINUED.

NAME	P. O. ADDRESS.	HOME COUNTY.	SESSIONS.
Duncan, R. Wallace	Albia	Monroe	R 17
Duncombe, John F.	Ft. Dodge	Webster	S 8-8Ex-9-9-Ex R 14-18
Dungan, Warren S.	Chariton	Lucas	S 9-9Ex-22-23 R 18-19
Dunham, George W.	Manchester	Delaware	R 28-29 S 30-31-32-32 Ex
Dunham, Lewis B.	Maquoketa	Jackson	S 12-13
Dunkelberg, Geo. H.	Rockford	Floyd	R 37
Dunlap, John W.	Elwood	Clinton	R 34-35
Dunlavy, Harvey	Bloomfield	Davis	R 8-8Ex-9-9Ex
Dunn, Henry	Miles	Jackson	R 32-32Ex
Dunne, James	Otter Creek	Jackson	R 13
Dunnegan, John J.	Shenandoah	Page	S 34-35
Durbin, Fred	Malvern	Mills	R 37-38
Durant, Seth B.	Forest City	Hancock	R 36
Durham, David T.	Iola	Marion	R 13-14
Dutcher, Chas. M.	Iowa City	Johnson	S 29
Duus, A. M.	LeMars	Plymouth	R 22
Dwelle, Lemuel	Northwood	Worth	R 11 S 16-17
Dye, C. C.	Lineville	Decatur	R 32-32Ex
Dye, Willoughby	Macedonia	Pottawattamie	R 32-32Ex-33
Dysart, Joseph	Vinton	Benton	S 9-9Ex
Dysart, Joseph	Ettie	Tama	S 13-14
Earle, Willard C.	Waukon	Allamakee	R 19-32-32Ex S 21
Early, Charles L.	Sac City	Sac	R 25-26-26Ex
Eastman, Enoch W.	Eldora	Hardin	S 20
Easton, William H.	Holaday	Adair	R 15
Eaton, A. K.	Delhi	Delaware	R 3-4
Eaton, Joseph P.	Maquoketa	Jackson	R 9-9Ex
Eaton, Willard L.	Osage	Mitchell	R 27-28-29
Eaton, William	Sidney	Fremont	S 25-26-26Ex-27-28
Eckles, Charles	Marshalltown	Marshall	R 22-23 S 30-31-32 32Ex
Eddie, James P.		Jackson	R 5-5Ex
Edgington, Henry	Mapleton	Monona	R 37-38-39
Edmunds, James	Lenox	Taylor	R 34
Edmundson, David	Newton	Jasper	R 6
Edmundson, William		Mahaska	R 1Ex
Edson, W. C.	Storm Lake	Buena Vista	R 38-39
Edwards, A. H.	Audubon	Audubon	R 26-26Ex
Edwards, Ben.	Ames	Story	S 37-38
Edwards, Edward E.	Chariton	Lucas	S 11
Edwards, J. A.	Iowa City	Johnson	R 27
Edwards, John	Chariton	Lucas	R 7-8-8Ex
Edwards, M. F.	Parkersburg	Butler	R 28-29
Egbert, Henry	Davenport	Scott	R 18
Eggleston, Cornelius E.	Osceola	Clarke	R 35-36
Ehl, Michael	Sherrills Mt.	Dubuque	R 18-19
Eichorn, Godfrey	Charleston	Lee	R 9-9Ex
Eiker, B. L.	Decatur	Decatur	R 28-29
Eilers, Gerhard	Monticello	Jones	R 22-23
Eibert, Benjamin F.	Albia	Monroe	R 13
Elerick, James	Douds Station	Van Buren	R 19 S 30-31-32-32Ex
Ellickson, James	Forest City	Winnebago	R 24
Elliott, A. B.	Whiting	Monona	R 35
Elliott, Frank W.	Davenport	Scott	R 39
Elliott, Jesse D.	Hawleyville	Page	R 32-32Ex-33
Elliott, John B.	Knoxville	Marion	R 16-17
Elliott, William	Mt. Ayr	Ringgold	R 10
Ellis, Albert	Cairo	Louisa	R 12
Ellis, George P.	Sigourney	Keokuk	R 8-8Ex
Ellis, James W.	Maquoketa	Jackson	R 33-34
Ellis, L. A.	Clixton	Clinton	S 25-26-26Ex
Ellis, P. B.	Grundy Center	Grundy	R 23-24
Ellison, F. O.	Anamosa	Jones	R 25 S 26-26Ex-27
Ellsworth, L. F.	Oskaloosa	Mahaska	R 14
Elmer, Willard	Bentonsport	Van Buren	R 2
Elson, C. W.	Corydon	Wayne	R 39
Elwood, Lee W.	Elma	Howard	R 35-36-37
Emery, D. A.	Ottumwa	Wapello	R 39
Emery, David H.	Montezuma	Poweshiek	R 11
*Emmert, Joseph M.	Atlantic	Cass	S 27-28-29
Emmett, Thomas	Reinbeck	Grundy	R 27
Endicott, S. M.	Traer	Tama	R 25
Enger, Lauritz M.	Decorah	Winneshek	R 34-35 S 36-37

*Seat in Twenty-ninth General Assembly contested and decided by Senate in favor of James E. Bruce.

MEMBERS OF THE GENERAL ASSEMBLY

MEMBERS OF THE GENERAL ASSEMBLY—CONTINUED.

NAME	P. O. ADDRESS	HOME COUNTY.	SESSIONS.
Engle, Perry	Newton	Jasper	S 23-24
English, Emory H.	Valley Junction	Polk	R 29-30-31
English, Harvey W.	McKissick Grove	Fremont	S 8-32Ex-9-9Ex
Epperson, Francis M.	Eddyville	Wapello	R 18-19-31
Epps, W. W.	Ottumwa	Wapello	R 37-38
Ericson, Charles J. A.	Boone	Boone	R 14 S 26-26Ex-27-30-31-32-32Ex
Erickson, Chris	Inwood	Lyon	R 35-37
Escher, Charles Jr.	Botna	Shelby	R 34
Espy, Thomas S.	Ft. Madison	Lee	S 2-3
Esteb, E. F.	Corydon	Wayne	S 9-9Ex
Estes, F. M.	Sidney	Fremont	R 22-23
Etheil, John J.	Bloomfield	Davis	S 39
Etter, William L.	Sigourney	Keokuk	R 33
Evans, H. K.	Corydon	Wayne	R 26-26Ex
Evans, John A.	West Liberty	Muscatine	R 22
Evans, John D.	Davenport	Scott	R 2
Evans, Joseph H.	Ferry	Mahaska	R 18
Evans, Lyman	Bedford	Taylor	R 19
Evans, Milton	Ames	Story	R 16
Evans, William C.	West Liberty	Muscatine	R 13-14
Evans, W. T.	Parkersburg	Butler	S 37-38
Everall, John	Farmersburg	Clayton	S 24-25-26-26Ex-27
Eversmeyer, Frederick	Muscatine	Muscatine	S 36-37
Everson, Norman	Washington	Washington	S 3-4
Ewart, Mat	Ewart	Poweshiek	R 23
Fackler, S. E.	Prescott	Adams	R 39
Fairall, Samuel H.	Iowa City	Johnson	R 9-9Ex S 12-13-14-15
Farley, J. M.	Whittemore	Kossuth	R 27
Farr, Edgar P.	Sioux City	Woodbury	S 35-36
Farwell, Sewell S.	Monticello	Jones	S 11-12
Fast, Wilson A.	Eddyville	Wapello	R 17
Faville, Amos S.	Mitchell	Mitchell	R 13
Fear, Alfred S.	Burlington	Des Moines	S 2
Feay, Samuel A.	Rock Rapids	Lyon	R 32-32Ex
Feely, Guy A.	Waterloo	Black Hawk	R 32-32Ex-33
Felkner, William J.	Downey	Cedar	R 23-24
Fellows, Albert M.	Lansing	Allamakee	S 35-36-37-38
Fellows, L. E.	Lansing	Allamakee	R 11 S 12-13
Felt, Benjamin F., Jr.	Spencer	Clay	R 32-32Ex-33-34
Fenn, Elbridge B.	Guthrie Center	Guthrie	R 10
Fenn, Joel M.	Murray	Clarke	R 32-32Ex-33
Ferguson, David	Bloomfield	Davis	R 9-9Ex
Field, S. E.	Shenandoah	Page	R 22-23
Fields, E. A.	Akron	Plymouth	R 29
Fillmore, Charles W.	Peterson	Clay	R 20-22
Finch, Parley	Humboldt	Humboldt	R 25-26-26Ex S 27-28
Finch, W. S.	Ida Grove	Ida	R 37-38
Finkbine, Robert S.	Iowa City	Johnson	R 10-11
Findlay, C. V.	Ft. Dodge	Webster	R 37-38
Finlayson, Robert M.	Grundy Center	Grundy	R 33-34
Finley, F. S.	Mt Pleasant	Henry	R 37-38
Finn, George L.	Bedford	Taylor	R 21 S 22-23-24-25
Finney, S. G.	Wapello	Wapello	R 6
Fisher, Maturin L.	Farmersburg	Clayton	S 4-5-5Ex
Fisher, Zelotes T.	Red Oak	Montgomery	R 18
Fitch, William H.	Lake City	Calhoun	S 14-15
Fitchpatrick, Jos. A.	Nevada	Story	S 22-29-33-34
Flanders, Samuel A.	Middletown	Des Moines	R 11
Flannigan, J. D.	Fort Dodge	Webster	R 24
Flaugh, Elisha	Galesburg	Jasper	R 10
Fleck, David S.	Newton	Jasper	S 36-37
Flenniken, H. W.	Olin	Jones	R 37-38
Flenniken, J. C.	Strawberry Point	Clayton	R 29-30-31
Flenniken, Robert B.	Colesburg	Clayton	R 14
Fletcher, Jonathan E.	Muscatine	Muscatine	S 4
Fletcher, Willard G.	Williamsburg	Iowa	R 34
Flick, James P.	Bedford	Taylor	R 17
Flint, Joseph H.	Ashland	Wapello	R 7-3-9-9Ex
Flint, Waldo S.	Nashua	Floyd	R 19
Flugum, C. N.	Jeland	Winnebago	R 32-32Ex
Foley, John	New Hampton	Chickasaw	R 22 S 32-32Ex-33
Folsom, Gilman	Iowa City	Johnson	R 3-4
Foots, John G.	Burlington	Des Moines	S 9-9Ex-10
Ford, Augustin W.	Magnolia	Harrison	S 17-18
Fordyce, Lewis		Van Buren	R 4

†Altoona, in Thirty-first General Assembly.

MEMBERS OF THE GENERAL ASSEMBLY

75

MEMBERS OF THE GENERAL ASSEMBLY—CONTINUED.

NAME	P. O. ADDRESS.	HOME COUNTY.	SESSIONS.
Fordyce, Lewis	Libertyville	Jefferson	R 20
Forsling, L. B.	Sioux City	Woodbury	R 39
Foskett, Herbert I.	Shenandoah	Page	S 36-37-38-39
Foster, Charles	Washington	Washington	S 6-7
Foster, C. J. L.	Montezuma	Foweshiek	R 7
Foster, John W.	Guthrie Center	Guthrie	S 36-37-38
Foster, William A.	Davenport	Scott	S 17-18
Fourt, Edwin H.	Waukon	Allamakee	R 33-34
Fox, John	Dallas Center	Dallas	S 32-32Ex-33
Frailey, Joseph R.	Fort Madison	Lee	S 36-37-38-39
Frailey, Wilbert S.	Des Moines	Polk	R 34-35
Francis, Daniel	Dexter	Madison	R 18
Francis, James S.	Gravity	Taylor	R 38-39
Francis, Leslie E.	Spirit Lake	Dickinson	S 33-34-35-36
Franklin, Cyrus		Wapello	5-5Ex-5
Frazer, John	*Chickasaw	Chickasaw	R-25-26-26Ex
Freeman, Joseph H.	Round Grove	Scott	R 14
Freeman, Merlin A.	Ottumwa	Wapello	R 36
Freeman, W. H.	Oakland	Pottawattamie	R 29-30-31
Frink, O. H.	†Clarinda	Page	R 26-26Ex-27
Frisbie, D. G.	Mitchell	Mitchell	R 9-9Ex
Frudden, Arfat F.	Dubuque	Dubuque	R 29-30-31 S 32-32Ex-33
Fry, Francis R.	Corydon	Wayne	R 34
Fry, George C.	Libertyville	Jefferson	R 10-11
Fry, John H.		Mahaska	R 6
Fuhrmeister, A. J.	Ely	Linn	R 24
Fuller, J. H.	Fuller's Mills	Jones	R 10
Fuller, Levi	West Union	Fayette	R 9-9Ex
Fuller, William E.	West Union	Fayette	R 16
Fuller, William W.	Magnolia	Harrison	R 9-9Ex
Fullam, Edward B.	Muscatine	Muscatine	R 33
Fullinwider, Samuel	Burlington	Des Moines	S 1-1Ex
Fulton, Alexander R.	Fairfield	Jefferson	R 12
Fulton, Ambrose C.	Davenport	Scott	S 5-5Ex
Fulton, Charles J.	Fairfield	Jefferson	R 33-34 S 39
Funk, A. B.	Spirit Lake	Dickinson	S 22-23-24-25-26-26Ex- ⁹⁷
Funk, James H.	Iowa Falls	Hardin	R 25-26-26Ex-27
Furry, Mark J.	Alden	Hardin	R 28-29
Galbraith, James		Appanoose	R 6
Gale, A. H.	Mason City	Cerro Gordo	S 20-31-32-32Ex
Galland, Washington	Montrose	Lee	R 10
Gallup, William H.	Nevada	Story	S 16-17
Gamble, Andrew	Columbus City	Louisa	R 3
Gamble, James D.	Knoxville	Marion	R 11
Gammons, John	Cardiff	Mitchell	R 17
Garber, F. A.	Leon	Decatur	R 37-38
Garber, John	Elkport	Clayton	R 4-11
Garber, J. S.	Marble Rock	Floyd	R 38-39
Garber, Martin	Elkport	Clayton	S 18-19
Garber, R. O.	Adair	Adair	R 39
Gardiner, George S.	Lyons	Clinton	R 23
Gardiner, S. W.	Lyons	Clinton	S 24
Gardner, Artemus A.	Lost Nation	Clinton	R 17
Gardner, Samuel C.	Lexington	Washington	R 23-24
Garlock, A. O.	Pocahontas C'tr	Pocahontas	S 22
Garner, J. A.	New Sharon	Mahaska	R 26-26Ex
Garrett, Alexander M.	Letts	Louisa	S 34-35
Garrett, B. H.	Letts	Muscatine	R 21
Garrett, John M.	Troy	Davis	R-11-12
Garrett, William C.	Troy	Van Buren	R 10
Garst, Warren	Coon Rapids	Carroll	S 25-26-26Ex-27-28-29-30-31
Garton, Samuel B.	Des Moines	Folk	R 36
Gary, Simon G.	Peoria	Mahaska	R 11
Gatch, C. H.	Des Moines	Polk	S 21-22-23-24
Gates, Charles	Greene	Butler	S 33-34-35
Gates, John	Marble Rock	Floyd	R 23
Gates, L. S.	Manchester	Delaware	R 21
Gault, Edward J.	Cincinnati	Appanoose	R 9-9Ex S 14-15-20-21
Gay, Jeremiah L.	Cedar Valley	Black Hawk	R 17-18
Gaylord, Wilberforce	†Nora Springs	Floyd	R 11-12 S 18

*Bassett, in Twenty-fifth General Assembly.

†Eingham, in Twenty-seventh General Assembly.

‡Died January 31, 1913. F. P. Hagemann, Waverly, elected to fill vacancy.

§Rock Grove City, in Eleventh and Twelfth General Assemblies.

MEMBERS OF THE GENERAL ASSEMBLY—CONTINUED.

NAME	P. O. ADDRESS.	HOME COUNTY.	SESSIONS.
Gear, John H.	Burlington	Des Moines	R 14-15-16
Geneva, Thomas	What Cheer	Keokuk	R 80-31-32-32Ex
George, William P.	Ames	Story	R 34
Gibbons, John	Keokuk	Lee	R 16
Gibbons, Patrick	Keokuk	Lee	R 13
Gibson, Benj. J.	Corning	Adams	S 37
Gibson, D. M.	Oscola	Clarks	R 39
Gibson, F. S.	LeMars	Plymouth	R 27
Gibson, Hiram D.		Jefferson	R 3
Gibson, Hiram D.	Knoxville	Marion	R 9-9Ex
Gibson, John	Craston	Union	R 27-28
Giesler, J. L.	Wilton Junction	Muscatine	R 27
Gifford, Manly	Monroe	Jasper	R 2
Gilbert, F. B.	State Center	Marshall	R 39
Gilbert, Frank	Monona	Clayton	R 34
Gilbert, George L.	Monona	Clayton	R 28-24
Gilbert, William N.	State Center	Marshall	R 36-37
Gilbertson, Gilbert S.	Forest City	Winnebago	S 26-26Ex-27
Gilbertson, O.	Decorah	Winneshek	R 39
Gilchrist, F. C.	Laurens	Pocahontas	R 29
Gilchrist, William J.	McGregor	Clayton	R 10
Gildea, Hugh V.	Dubuque	Dubuque	R 3
Gillett, Chauncey	Hampton	Franklin	R 8-8Ex
Gillett, E. R.	Bradford	Chickasaw	R 6
Gillett, John D.	Ogden	Boone	S 18-19-20
Gillette, Guy M.	Cherokee	Cherokee	S 35-36
Gilliland, John M.	New Hampton	Chickasaw	R 20
Gilliland, Samuel B.	Sioux City	Woodbury	R 15-16
Gilliland, Shirley	Glenwood	Mills	S 30-31-32-32Ex-33-34
Gillman, Frank	Hamburg	Fremont	R 24
Gilmore, Charles	Sioux Rapids	Clay	R 36-37-38-39
Gilmore, J. S.		Lee	R 4
Gilmore, Wm. T.	Tipton	Cedar	R 39
Gilmore, Thomas R.	Kirkville	Mahaska	S 16-17
Giltner, A. M.	Albia	Monroe	R 16
Giltner, W. E.	Albia	Monroe	R 37-38
Gitchell, Charles G.	Walker	Linn	R 28-24
Given, Josiah	Des Moines	Polk	R 16
Glannville, Joshua	Oak Point	Van Buren	R 9-9Ex
Glasgow, Robert	Washington	Washington	R 8-8Ex
Glasgow, Samuel L.	Corydon	Wayne	R 11
Glasgow, Samuel L.	Burlington	Des Moines	R 18
Glasgow, William	Promise City	Wayne	R 12
Glass, John D.	Mason City	Cerro Gordo	S 20-21
Glattly, William	Lawler	Chickasaw	R 23-24
Glason, Horace W.	Oakaloosa	Mahaska	R 17
Glendenning, Elijah	**Lineville	Wayne	R 10-16
Glover, John F.	Sibley	Oscola	R 16
Gniffke, Frederick A.	Dubuque	Dubuque	R 8-8Ex
Gobble, John M.	Muscatine	Muscatine	S 23-24
Godfrey, George Luts.	Des Moines	Polk	R 11
Good, J. L.	†Boxholm	Boone	R 26-26Ex-27
Goodenow, John E.	Maquoketa	Jackson	R 3
Goodfellow, Matthew		Monroe	R 5-5Ex
Goodrell, Stewart	Washington	Washington	R 1-1Ex-2
Goodrell, Stewart	Des Moines	Polk	R 8-8Ex
Goodrich, D. G.	Clermont	Fayette	R 11
Goodrich, Henry A.	Cresco	Howard	R 15
Goodson, Joseph C.		Dallas	R 4
Goodspeed, Marshall	Lexington	Washington	R 12-14
†Goodwin, Mack C.	Council Bluffs	Pottawattamie	S 35
Goodwin, James	Spencer	Clay	R 24
Goodykoontz, F. M.	Mason City	Cerro Gordo	S 18
Goodykoontz, Wm. W.	Boone	Boone	R 8-8Ex
Gordon, George A.	Red Oak Jct.	Montgomery	R 33-34
Gordon, L. H.	Newell	Buena Vista	R 9-9Ex
Gordon, W. G.	Estherville	Emmet	R 17
Gorrell, J. R.	Newton	Jasper	S 25-26-26Ex-27-28
Gose, Stephen Y.	Wheeling	Marion	R 10
Gossage, Samuel		Monroe	R 6
Graesser, Bernard	Battle Creek	Ida	R 23
Graff, Valentine	Clarinda	Page	R 28-29

†Seat in Thirty-fifth General Assembly contested by Geo. F. Coburn, contest decided in favor of incumbent.

**Grand River, in Tenth General Assembly.

†Pilot Mound, in Twenty-sixth General Assembly.

‡Seat in Thirty-fifth General Assembly contested by Clement F. Kimball; contest decided in favor of contestant.

MEMBERS OF THE GENERAL ASSEMBLY

77

MEMBERS OF THE GENERAL ASSEMBLY—CONTINUED.

NAME	P. O. ADDRESS.	HOME COUNTY.	SESSIONS.
Graham, Allen D.		Cedar	R 5-5Ex
Graham, S. L.	Ottumwa	Wapello	R 39
Graham, William	Indianola	Warren	S-16-17
Grant, James	Davenport	Scott	R 4
Grant, Whitaker M.	Davenport	Scott	R 20
Grantham, John P.	Mt. Pleasant	Henry	R 12
Grason, Jacob C.	Council Bluffs	Pottawattamie	R 36-37
Graves, Howard	Estherville	Emmet	R 11
Graves, Julius K.	Dubuque	Dubuque	R 16 S 19-20
Gray, Frank A. J.	Sweetland C'tr.	Muscatine	R 16-17
Gray, George W.	Lansing	Allamakee	R 7 S 8-8Ex-9-9Ex-10
Gray, Ross C.	Rockwell City	Calhoun	R 36-37
Greeley, W. M.	Ames	Story	R 29-30-31
Green, Benjamin	Adel	Dallas	R 4-6
Green, George F.	Sabula	Jackson	R 1-1Ex-4 S 8-8Ex-9-9Ex
Green, Harry H.	Plainfield	Bremer	R 20
Green, Henry	Monmouth	Jackson	R 10
Green, J. A.	Stone City	Jones	S 24-25
Green, James C.		Henry	R 4
Green, John W.	Davenport	Scott	R 13-14
Greene, Edmund K.	Reinbeck	Grundy	R 35-36
Greene, Robert A.	East Peru	Madison	R 29-30-31
Greene, William J.	Clinton	Clinton	R 34-35 S 36-37
Greenell, W. J.	Clinton	Clinton	S 38-39
Greenleaf, D. C.	Bloomfield	Davis	R 5-5Ex
Greenlee, F. P.	Villisca	Montgomery	R 21
Greenlee, James F.	Knoxville	Marion	S 18-19
Greenwood, C. G.	Silver City	Mills	R 32-32Ex
Gregory, Ross H.	Nevinville	Adams	R 30-31
Grier, George E.	Deep River	Poweshiek	R 32-32Ex 33
Griffin, Thomas F.	Sioux City	Woodbury	R 35-36-37-33
Griffith, George E.	Indianola	Warren	R 11 S 12-13
Griffith, Isaac W.		Lee	R 2
*Griffith, John M.	Shenandoah	Page	R 19
Griggs, Thomas W.	Davenport	Scott	R 34-35
Grimes, James W.	Burlington	Des Moines	R 4
Grimes, Joseph	Colesburg	Delaware	R 7 S 12-13
Grinwood, E. A.	Oxford Junction	Jones	R 39
Grinnell, Josiah B.	Grinnell	Poweshiek	S 6-7
Griswold, H. J.	Winthrop	Buchanan	R 25-26-26Ex S 28-29
Griswold, W. H.		Lee	R 6
Groneweg, William	Council Bluffs	Pottawattamie	S 22-23-24-25
Grote, J. F.	West Side	Crawford	R 26-26Ex
Grout, Henry W.	Waterloo	Black Hawk	R 34-35 S 36-37
Gue, Benjamin F.	Big Rock	Scott	R 7-8-8Ex S 9-9Ex-10
Guiberson, Edwin R.	Winterset	Madison	R 3-7
Guinn, William J.	Belle Plaine	Benton	R 24
***Gunderson, Chas. L.	Pocahontas	Pocahontas	R 38-39
Gurley, William H. F.	Davenport	Scott	R 8
Gurley, Z. H.	†Lamoni	Decatur	R 25-26-26Ex
Guthrie, James A.	New Hartford	Butler	R 12
Guthrie, Newton	Hartford	Warren	R 9-9Ex
Hackler, Charles W.	Fort Dodge	Webster	R 32-32Ex-33
Hadley, Peter	Fort Dodge	Webster	R 35-36
Hadley, William F.		Winterset	R 17
Hagens, J. C.	Mount Ayr	Ringgold	S 8-8Ex-9-9Ex
**Hagemann, F. P.	Waverly	Bremer	S 35-36
Hager, A. L.	Greenfield	Adair	S 24
Haines, Robert M.	Grinnell	Poweshiek	S 17-18
Haines, Thomas E.	Altoona	Polk	R 19
Hakes, Montague	Laurens	Pocahontas	R 30-31
Hale, John K.	Anamosa	Jones	R 36 S 37-38-39
Hale, William	Glenwood	Mills	R 10-11
Halgrims, Colonel	Humboldt	Humboldt	R 34-35
Hall, Benton J.	Burlington	Des Moines	R 14 S 19-20
Hall, Charles A.	Bedford	Taylor	R 36-37
Hall, John	Eldora	Hardin	R 16
Hall, John C.	Boone	Boone	R 22-23
Hall, Jonathan C.	Burlington	Des Moines	R 8-8Ex
Hall, William H.	Osceola	Clarke	R-19-20

*Elected to fill vacancy caused by death of Watson E. Webster.

‡Seat in Thirty-sixth General Assembly contested by Sherman W. De Wolf; contest decided in favor of incumbent.

***Role, in Thirty-ninth.

†Pleasanton, in Twenty-fifth General Assembly.

**Elected to fill vacancy caused by death of Charles Gates.

MEMBERS OF THE GENERAL ASSEMBLY—CONTINUED.

NAME	P. O. ADDRESS.	HOME COUNTY.	SESSIONS.
Hall, William S.		Dubuque	R 5-5Ex
Hallock, John A.	Exira	Audubon	R 17
Halstead, Thomas F.	Winthrop	Buchanan	R 35
Ham, Moses M.	Dubuque	Dubuque	S 17-18
Hamann, Albert W.	Davenport	Scott	R 29
Hambleton, A. F. N.	Oskaloosa	Mahaska	R 30-31-32-32Ex
Hamblin, Dennis	Conway	Taylor	R 20
Hamill, Smith	Keokuk	Lee	R 3
Hamilton, Aug. H.	Ottumwa	Wapello	S 12-13
Hamilton, Horace	National	Clayton	R 12
Hamilton, J. D. M.	Fort Madison	Lee	R 17
Hamilton, Joseph M. C.	Fort Madison	Lee	R 34-35
Hamilton, John S.	Fort Madison	Lee	R 5Ex
Hamilton, John T.	Cedar Rapids	Linn	R 21-22-23
Hamilton, William W.	Dubuque	Dubuque	S 5-5Ex-6
Hammer, David	McGregor	Clayton	S 8-8Ex-9-9Ex
Hammill, John	Britt	Hancock	S 33-34
Hammond, J. M.	Hamburg	Fremont	R 21
Hanan, Darius B.	Fredericksburg	Chickasaw	R 14-15
Hanchett, Lewis S.	Waverly	Bremer	R 19 S 22-23
Hand, George W.	Dakota	Humboldt	R 11
Hanna, George W.	LuVerne	Kossuth	R 30-31
Hanna, John W.	Vinton	Benton	R 38-39
Hanna, Thomas	Muscatine	Muscatine	S 17-18
Hanna, W. H.	Garrison	Benton	R 32-32Ex
Hansmann, Anton	DeWitt	Clinton	R 27-28
Hansen, Albert	Harlan	Shelby	R 35
Hansen, John T.	Davenport	Scott	R 37-38
Hansou, John M.	Mt. Pleasant	Henry	R 14
Hanson, Thor O.	Bode	Humboldt	R 32-32Ex-33
Hanson, W. O.	Forest City	Winnebago	R 27
Harbert, D. K.	Shellsburg	Benton	R 27-28
Harbour, R. R.	Oskaloosa	Mahaska	S 1-1Ex-2 R 3
Hardie, Thomas	Dubuque	Dubuque	R 6-9-9Ex
Harding, William L.	Sioux City	Woodbury	R 32-32Ex-33-34
Hardy, Baptist	Bloomfield	Davis	R 20
Hardy, Dudley		Van Buren	R 1-1Ex-6
Harmon, Merritt W.	Independence	Buchanan	S 16-17-18-19-24-25
Harmon, W. P.			R 7
Harned, Sanford	Sigourney	Keokuk	R 16 S 17-18
Harper, Jared T.	Martinsburg	Keokuk	R 15
Harper Samuel H.	Ottumwa	Wapello	S 29-30-31
Harper, T. G.	Burlington	Des Moines	S 25-26-26Ex
Harper, William	Kossuth	Des Moines	R 3-13
Harriman, W. F.	Hampton	Franklin	R 24-25 S *6-26Ex-27-28-29
Harrington, O. C.	Horton	Bremer	R 13
Harrington, T. P.	Algona	Kossuth	R 37-38
Harris, Amos	Centerville	Appanoose	S 4
Harris, Daniel M.	Exira	Audubon	R 8-8Ex
Harris, D. M.	Missouri Valley	Harrison	R 21
Harris, Thomas	Montezuma	Poweshiek	R 30
Harrison, E. P.	Oakland	Pottawattamie	R 39
Harrison, George D.	Columbus City	Louisa	R 13
Harrison, Joseph E.	Iowa City	Johnson	R 2
Harrison, Thomas W.	Emmetsburg	Palo Alto	R 20
Harsh, J. B.	Creston	Union	S 22-23-24-25
Hart, Edward	*Wheatland	Clinton	R 21-22-23
Hart, Frank W.	Mount Vernon	Linn	R 19
Hart, Jacob	Mount Pleasant	Henry	R 12
Hart, L. W.	Independence	Buchanan	S 10-11
Hart, R. S.	Avoca	Pottawattamie	R 21-22
Hart, William S.	Waukon	Allamakee	R 30-31
Hartman, George S.	Fayette	Fayette	S 39
Hartenbower, John H.	Wintersat	Madison	R 13
Hartshorn, B. F.	Mason City	Cerro Gordo	R 13
Hartshorn, Eldin J.	Emmetsburg	Palo Alto	R 15 S 16-17-18-19
Hartshorn, F. C.	Clarion	Wright	S 29-30-31
Hartscock, William	South English	Keokuk	R 12
Harvey, Josiah	Des Moines	Polk	R 18
Harvey, Mahlon	Sibley	Osceola	R 32-32Ex-33-34
Haselton, H. B.	Clidden	Carroll	R 24-25
Haskell, L. O.	Half Way Prairie	Monroe	R 8-8Ex
Haskell, Lorenzo O.	Fddvville	Monroe	R 15
Haskell, W. G.	Cedar Rapids	Linn	S 37-38-39
Hasselquist, R. A.	Charlton	Lucas	R 28-29 S 30-31
Hastings, David C.	Quasqueton	Delaware	S 8-8Ex-9-9Ex

*Toronto, in Twenty-fourth General Assembly.

MEMBERS OF THE GENERAL ASSEMBLY

79

MEMBERS OF THE GENERAL ASSEMBLY—CONTINUED.

NAME	P. O. ADDRESS.	HOME COUNTY.	SESSIONS.
Hatch, Joshua H.	Des Moines.	Polk.	S 9-9Ex-10 R 12
Hathaway, J. M.	Onawa.	Monona.	R 27
Hauge, A. O.	Des Moines.	Polk.	R 33-39
Haugen, G. N.	Northwood.	Worth.	R 25-26-26Ex
Hauger, W. E.	LaPorte City.	Black Hawk.	R 26-26Ex-27
Hauu, William G.	Elk River.	Clinton.	R 3-4
Hauser, Thomas N.	Union.	Hardin.	R 22
Havens, Joseph W.	Sigourney.	Keokuk.	S 13-14
Havens, Thomas W.	Ankeny.	Polk.	R 19
Haviland, Squire W.	Salix.	Woodbury.	R 20
Hawk, William W.	Colfax.	Jasper.	R 23-29
Hawley, Theodore	Fort Dodge.	Webster.	S 12-13
Hawthorne, James	Nevada.	Story.	R 12
Haycock, Benj. A.	Richland.	Keokuk.	R 13
Hayden, John	Libertyville.	Jefferson.	R 13
Hayden, John W.	Libertyville.	Jefferson.	R 13
Hayes, Gordon	Red Oak.	Montgomery.	R 34
Hayes, Walter I.	DeWitt.	Clinton.	R 26Ex
Hays, Lorin N.	Knoxville.	Marion.	R 18
Hayward, William C.	Davenport.	Scott.	S 27-28-29-30-31
Hayzlett, George W.	**LaPorte City.	Black Hawk.	R 20-21
Hazleton, Arthur S.	Council Bluffs.	Pottawattamie.	S 28-29
Hazen, J. B.	West Point.	Lee.	R 26-26Ex-27
Hazen, John T.	Avoca.	Pottawattamie.	R 34-35
Head, Albert	Jefferson.	Greene.	R 20-21-22-23
Head, Mahlon	Jefferson.	Greene.	R 28-29-30-31
Heald, Francis A.	Cedar Rapids.	Linn.	S 35-36
Healy, E. P.	Britt.	Hancock.	R 39
Healy, Thomas D.	Fort Dodge.	Webster.	S 26-26Ex-27-28-29
Heaton, Ernest J.	Shannon City.	Union.	R 35
Hebard, Alfred	†Burlington.	Des Moines.	R 1-1Ex S 16-17-18-19
Heberling, George C.	Sabula.	Jackson.	R 14-15
Hedges, Christian	Marengo.	Iowa.	S 18
Hedges, Nathaniel G.	Charleston.	Lee.	S 8-8Ex S 11-12
Hedrick, John W.	Ottumwa.	Wapello.	S 4
Held, G. E.	Hinton.	Plymouth.	R 39
Heles, Philip	N. Buena Vista.	Dubuque.	R 30-31-32-32Ex
Helm, Phineas	Butlerville.	Tama.	R 10
Helmer, Charles C.	Carroll.	Carroll.	S 36-37
Helming, Otto A.	Waukon.	Allamakee.	R 35-36-37
Hemenway, H. C.	Cedar Falls.	Black Hawk.	R 16 S 17-18-19-20
Hendershott, H. B.	Ottumwa.	Wapello.	S 3-4
Hendershott, I. B.	Otley.	Marion.	R 23-26-26Ex
Henderson, G. W.	Rolfe.	Pocahontas.	S 25-26-26Ex
Henderson, Henry C.	Marshalltown.	Marshall.	S 10-11
Henderson, John W.	Cedar Rapids.	Linn.	S 18-19-20-21
Henderson, Loran R.	Anderson.	Fremont.	R 19-20
Henderson, Paris P.	Indianola.	Warren.	S 8-8Ex
Hendrie, James S.	Pacific City.	Mills.	S 20-21
Henigbaum, Fred G.	Davenport.	Scott.	S 36-37
Hepner, George	Augusta.	Des Moines.	S 3-4
Herman, John F.	Boone.	Boone.	R 36
Heron, John	Lockridge.	Jefferson.	R 17
Hersey, Lewis G.	Earlville.	Delaware.	S 16 R 20
Hershberger, J. K.	Jackson.	Jackson.	R 6
Hertert, E. M.	Harlan.	Shelby.	R 29
Hesser, Frederick	Fort Madison.	Lee.	R 4 S 9-9Ex-10
Hewett, S. B., Jr.	Eagle Grove.	Wright.	R 14
Hiett, John C.	Lynnville.	Jasper.	R 17
Hickenlooper, Thomas	Albia.	Monroe.	R 23-34
Hickey, William H.	Aurelia.	Cherokee.	R 32
Higgins, Allen	Clipper.	Ringgold.	R 17
Hildreth, A. B. F.	Charles City.	Floyd.	R 10
Hillis, Jefferson D.	Knoxville.	Marion.	S 4-5-5Ex
Hillver, L. W.	Platteville.	Taylor.	S 10-11
Hilsinger, George E.	Sabula.	Jackson.	R 23-29 S 35-36
Hilsinger, John	Sabula.	Jackson.	S 10-11
Hilton, James	Albia.	Monroe.	R 14
Hindman, John	Iowa City.	Johnson.	R 15
Hinkhouse, R. W.	Wilton Jct.	Cedar.	R 28-28Ex
Hinkle, George W.	Harvard.	Wayne.	R 27-28
Hinkle, Josiah	Lee.	Lee.	R 5
Hinkson, F. O.	Stuart.	Guthrie.	R 27
Hinman, John F.	Pringhar.	O'Brien.	R 24

**Waterloo, in Twentieth General Assembly.

†Red Oak, Montgomery county, in Sixteenth, Seventeenth, Eighteenth and Nineteenth General Assemblies.

‡Died January 30, 1903; vacancy was not filled.

MEMBERS OF THE GENERAL ASSEMBLY—CONTINUED.

NAME	P. O. ADDRESS.	HOME COUNTY.	SESSIONS.
Hinman, S. N.	Belmond.	Wright.	R 25-26-26Ex
Hipwell, Charles G.	Davenport.	Scott.	R 22-23-24 S 25-26-26Ex
Hirschler, Christian	Franklin Center	Lee.	R 13
Hitchcock, Arad	Osage.	Mitchell.	S 16
Hixson, Oliver F.	Marietta.	Marshall.	R 10
Hixson, Samuel	Walnut City.	Appanoose.	R 18
Hoag, Amos	Locust Lane.	Winneshiek.	R 8-8Ex
Hoag, Edwin E.	College Springs.	Page.	R 16-17
Hobart, Alva C.	Cherokee.	Cherokee.	S 26-26Ex-27-28-29
Hobbs, Edgar L.	Manson.	Calhoun.	R 22-23
Hobbs, Wesley C.	Fort Madison.	Lee.	R 16
Hobson, Joseph	West Union.	Fayette.	R 13
Hogan, Dennis P.	Messena.	Cass.	R 34
Hogeland, James S.	Colton.	Monroe.	R 20
Hoggatt, Lucius Q.	Ames.	Story.	R 15
Hogin, James L.	Sigourney.	Keokuk.	S 5-5Ex-6
Hogin, John C.	Sigourney.	Keokuk.	S 10
Hogue, Ernest L.	Blencoe.	Monona.	S 29-30-31
†Holbert, Aaron B.	Greeley.	Delaware.	R 36
*Holbrook, Joseph	Manchester.	Delaware.	R 20
Holbrook, Norman B.	Marengo.	Iowa.	R 17-20-21-23
Holden, Howard M.	Washington.	Washington.	R 11
Holdvogel, Perry C.	Rockwell City.	Calhoun.	S 37-38-39
Holdridge, Dilazon D.	Independence.	Buchanan.	R 10
Holland, E. C.	Milton.	Van Buren.	R 24
Holland, Joshua		Des Moines.	R 1-1Ex
Hollenbeak, R. W.	Adair.	Adair.	R 30-31
Holliday, J. F.	Morning Sun.	Louisa.	R 23-24
Hollingsworth, Isaac.	Montrose.	Lee.	R 15
Hollingsworth, Louis	Pecks.	Keokuk.	R 9-9Ex
Hollman, Joseph	Fort Madison.	Lee.	S 11-12
Holloway, C. E.	Thurman.	Fremont.	R 38
Holmes, Adoniram J.	Boone.	Boone.	R 19
Holmes, Allen E.	Denver.	Bremer.	R 11
Holmes, Otis H.	Algona.	Kossuth.	R 32-32Ex-33
Holmes, Robert	Cedar Rapids.	Linn.	R 5-5Ex
Holmes, William H.	Anamosa.	Jones.	R 5-5Ex-6 S 9-9Ex
Holyoke, Thomas	Grinnell.	Poweshiek.	R 9-9Ex
Homan, Edmund	Mount Etna.	Adams.	R 13
Homer, Harlan P.	Waterloo.	Black Hawk.	R 16
Hornrighaus, John	Denver.	Bremer.	R 22-25
Hood, Alfred	Winterset.	Madison.	R 9-9Ex
Hood, James M.	Hamburg.	Fremont.	R 13
Hook, Ellis J.	Decorah.	Winneshiek.	R 38
Hoover, D. F.	Waterloo.	Black Hawk.	R 24-25
Hopkins, Frank M.	Guthrie Center.	Guthrie.	S 28-29-30-31-32-32-Ex
Hopkins, John F.	Swede Point.	Boone.	R 13
Hopkirk, William	Lockridge.	Jefferson.	R 13-14-15
Horchem, B. J.	Dubuque.	Dubuque.	R 36-37 S 38-89
Hornaday, Nathan S.	Lenox.	Taylor.	R 18
Hornish, John P.	Keokuk.	Lee.	R 23-24
Hortsman, Henry	**Wheatland.	Clinton.	R 16-24
Horton, Charles C.	Muscatine.	Muscatine.	R 15-16
Horton, Edward F.		Appanoose.	R 10
Horton, James S.	Oto.	Woodbury.	R 24
Horton, Oliver	Hidden.		R 22-23
Horton, Tyrus	Martinsburg.	Keokuk.	R 25
Hospers, Henry	Orange City.	Sioux.	R 22-23 S 26-26Ex-27
Hotchkiss, A. C.	Adel.	Dallas.	S 26-26Ex-27
Hotchkiss, Loyal D.	§Bloomfield.	Davis.	R 16-17-21-22-23
Hotchkiss, Marvin	Bloomfield.	Davis.	R 8-8Ex
Hovey, Joseph M.	Jesup.	Buchanan.	R 14
Howard, George W.	Bradford.	Chickasaw.	S 9-9Ex
Howell, John	Glasgow.	Jefferson.	S 1Ex-2-3
Howland, Elisha A.	Otisville.	Franklin.	S 14
Howland, Elisha A.	Belmond.	Wright.	S 15
Hovt, Edwin H.	Lamont.	Buchanan.	S 33-34
Hubbard, Elbert H.	Sioux City.	Woodbury.	R 19 S 28-29
Hubbel, Levi M.	Wash. Prairie.	Winneshiek.	R 18-19
Hudnutt, Joseph O.	Leroy.	Bremer.	R 9-9Ex

†Died; S. W. Klaus of Earlville, elected December 27, 1916, to fill vacancy.

**Died January 31, 1884; L. G. Hersey elected to fill vacancy.

*Toronto, in Sixteenth General Assembly.

§Pulaski, in Twenty-first General Assembly.

MEMBERS OF THE GENERAL ASSEMBLY

81

MEMBERS OF THE GENERAL ASSEMBLY—CONTINUED.

NAME	P. O. ADDRESS.	HOME COUNTY.	SESSIONS.
Huff, C. W.	Massena	Cass	R 39
Huff, Henry L.	Eldora	Hardin	R 13
Huff, Herbert A.	Eldora	Hardin	R 34-35
Huffaker, Henry H.	Silver City	Mills	R 33
Hufschmidt, Robert	Lansing	Allamakee	R 29
Huggins, Alex Z.	Mount Ayr	Ringgold	R 11
Hughes, John, Jr.	Williamsburg	Iowa	R 27-28-29 S 30-31-32-32Ex
Hughes, Thomas	Iowa City	Johnson	S 1-1Ex
Hull, Andrew Y.	Lafayette	Polk	S 4
Hull, Justin N.	Lake Mills	Winnebago	R 18
Hume, Thomas H.	St. Ansgar	Mitchell	R 30-31-32-32Ex
Humeston, Alva	Humeston	Wayne	R 15
Humphrey, Wm. T. R.	Clarion	Wright	R 20
Huner, Jacob		Lee	S 1-1Ex
Hunt, Benjamin T.	Elkader	Clayton	S 10-11
Hunt, Cephas B.	Greenfield	Adair	S 19-20
Hunt, Charles W.	Logan	Harrison	R 34-35
Hunt, Daniel	Avoca	Pottawattamie	R 16
Hunt, David	New Providence	Hardin	R 8
Hunt, William B.	Burlington	Des Moines	R 26-26Ex-27
Hunter, Fred H.	Ankeny	Polk	R 33
Hunter, I. S.	Schaller	Sac.	R 22
Hunter, John D.	Webster City	Hamilton	R 12-13
Hunter, Robert	Sioux City	Woodbury	S 33-34
Huntley, Clark W.	Chariton	Lucas	R 34-35
Huntley, L. S.	Chariton	Lucas	R 26-26Ex
Hurley, James S.	Wapello	Louisa	S 9-9Ex-10-13-14
Hurn, D. W.	Clear Lake	Cerro Gorde	R 28-29
Hurst, Alfred	Maquoketa	Jackson	S 24-25-26-26Ex-27
Hurst, Dennis A.	Bloomfield	Davis	R 10
Huskins, John P.	Washington	Washington	R 20
Hutchins, Clayton R.	Algona	Kossuth	R 34-35
Hutchinson, Joseph G.	Ottumwa	Wapello	R 18 S 19-20-21-22
Hutchinson, Robert M.		Iowa	R 4
Hutchinson, Sam'l F.	Lake City	Calhoun	R 18
Hyde, Andrew	Pleasant Valley	Scott	R 5-5Ex
Ide, George A.	Creston	Union	R 33
Ingersoll, F. W.	Tama	Tama	R 38-39
Ingwersen, Martin	Clinton	Clinton	R 36
Inman, Loren W.	Marble Rock	Floyd	R 32-32Ex-33
Inskeep, Phineas			R 6
Ireland, Alexander B.	Camanche	Clinton	S 13-14
Irish, John P.	Iowa City	Johnson	R 12-13-14
Irwin, John N.	Keokuk	Lee	R 16-19
Irwin, Samuel	New Virginia	Warren	R 16
Israel, Joseph A.	Ashland	Wapello	R 17
Jackson, A. F.	Tama	Tama	R 26-26Ex-27
Jackson, A. W.	Stanwood	Cedar	R 37
Jackson, Calvin J.	Danville	Des Moines	R 9-9Ex
Jackson, Daniel S.		Pottawattamie	R 5-5Ex
Jackson, Geo. H.	Charles City	Floyd	S 36-37
Jackson, John H.	Sioux City	Woodbury	S 30-31-32-32Ex
Jackson, T. Walter	Toledo	Tama	R 7
Jacobs, John W.	Lake City	Calhoun	R 33-34-35
Jacobs, William	Lancaster	Keokuk	R 2-3
Jacobson, Abraham	Decorah	Winneshek	R 30-31
†Jacobson, Ole H.	Kimballton	Audubon	R 34-35
Jaeger, Louis M.	Burlington	Des Moines	R 27-28-29
*Jamtson, William D.	Shenandoah	Page	S 32-32Ex-33
Jamison, George	Wapello	Louisa	R 17
Jamison, James E.	Burlington	Des Moines	R 25-26
Jamison, James H.	Osceola	Clarke	S 24-25-30-31-32-32Ex
January, Huston	Bedford	Taylor	R 15
Jay, Austin	Moravia	Monroe	R 24-25
Jay, Evan	Mt. Pleasant	Henry	S 1-1Ex-2
Jay, John T.	Manning	Carroll	R 26-26Ex-27
Jaqua, Gamaliel	Traer	Tama	R 16-17

†Seat in Thirty-fifth General Assembly contested by M. F. Foley, contest decided in favor of incumbent.

*Resigned March 3, 1909, to take seat in Congress; vacancy was not filled.

MEMBERS OF THE GENERAL ASSEMBLY—CONTINUED.

NAME	F. O. ADDRESS.	HOME COUNTY.	SESSIONS.
Jeffries, Salem	Newton	Jasper	R 10
Jenkins, Jeremiah	Maquoketa	Jackson	S 6-7
Jenks, John H.	Avoca	Pottawattamie	R 28-29
Jennings, Benjamin	Columbus City	Louisa	R 15
Jennings, John D.	Dubuque	Dubuque	R 8-8Ex S 9-9Ex-10
Jennings, John H.	Boone	Boone	R 18
Jensen, Walter P.	Pocahontas	Pocahontas	R 35
Jepson, C. N.	Sioux City	Woodbury	R 30-31
Jessen, John C.	Story City	Story	R 36-37
Jessup, Elias	New Providence	Hardin	S 15-16
Jessup, Levi		Henry	R 4
Jester, Joshua	Paton	Greene	R 24-25
Jewell, Andrew J.	Oskaloosa	Mahaska	R 23
Jewell, Jacob	Decorah	Winneshiek	R 23-24
Jewell, Philo M.	Decorah	Winneshiek	R 23-22Ex-33 S 34-35
Jewett, Charles F.	Polo Station	Worth	R 23 S 24-25
Johns, Thomas E.	Keswick	Keokuk	R 19
Johnson, Benjamin W.	Marshalltown	Marshall	R 12
Johnson, Calvin R.	Hopeville	Clarke	R 10
Johnson, Eli	Cherokee	Cherokee	R 12
Johnson, Emmons	Waverly	Bremer	S 13
Johnson, E. Smyth	Belle Plaine	Benton	R 16-17
Johnson, Gilman L.	Maquoketa	Jackson	R 19 S 20-21
Johnson, Hadley D.	Council Bluffs	Pottawattamie	S 4
Johnson, John A.		Wapello	S 7-8-3Ex
Johnson, John C.	Richland	Keokuk	S 12
Johnson, J. Kelly	Oskaloosa	Mahaska	S 18-19
Johnson, J. M.	Sumner	Bremer	R 23-24
Johnson, John V.	Red Oak	Montgomery	R 20
Johnson, Jonas P.	Gowrie	Webster	R 26-26Ex
Johnson, Karl J.	Osage	Mitchell	R 32-34
Johnson, Martin N.	Decorah	Winneshiek	R 16 S 17-18
Johnson, Polla			R 5-5Ex
Johnson, W. S.			R 7
Johnston, Andrew	Mount Ayr	Ringgold	R 14-15
Johnston, C. F.	Sheffield	Franklin	R 26-26Ex-27
Johnston, James F.	Chariton	Lucas	R 36-37 S 39
Johnston, Robert J.	Humboldt	Humboldt	R 36-37
Johnston, Thomas W.	Dubuque	Dubuque	R 15-16-23
Jolly, Lafayette	Pleasantville	Marion	R 22
Jones, Alvin	Malcom	Poweshiek	R 24-25
Jones, C. B.		Warren	R 6
Jones, Frank F.	Villsca	Montgomery	R 30-31-32-32Ex S 35-36
Jones, Fred W.	Spirit Lake	Dickinson	R 35-36
Jones, George W.	Des Moines	Polk	R 13
Jones, Ira W.	Clear Lake	Cerro Gordo	R 36-37
Jones, Julius M.	Webster City	Hamilton	R 20
Jones, Leroy G.	Ft. Madison	Lee	R 33
Jones, Samuel W.	Oskaloosa	Mahaska	R 22
Jones, Thomas D.	Winterset	Madison	R 8-8Ex
Jones, William G.	Oskaloosa	Mahaska	R 28-29 S 30-31-32-32Ex
Jones, W. F.	Denova	Henry	R 27
Jordan, James C.	Des Moines	Polk	S 5-5Ex-6 R 13
Jordan, Miles		Marion	R 6
Jordan, Moses C.	Central City	Linn	R 16
Jordan, Samuel	Moulton	Appanoose	R 15-20
Joy, William L.	Sioux City	Woodbury	R 10-11
Junkin, Joseph M.	Red Oak	Montgomery	S 26-26Ex-27-28-29
Justice, G. A.	Defiance	Shelby	R 33-39
Kaier, Martin E.	Sherills Mt.	Dubuque	R 14
Kamrar, John L.	Webster City	Hamilton	S 19-20
Kane, Allen J.	Dubuque	Dubuque	R 35-36
Kasa, J. O.	Wallingford	Emmet	R 24
Kasson, John A.	Des Moines	Polk	R 12-13-14
Kauffman, Jacob	Mt. Pleasant	Henry	R 16-17
Keables, Benjamin F.	Pella	Marion	R 13-14
Keagy, H. R.	Spworth	Dubuque	R 29
Keatley, J. H.	Council Bluffs	Pottawattamie	R 21
Keck, Joseph A.	Itica	Van Buren	R 23
Keeler, A. G.	Bellevue	Jackson	S 22-23
Keller, Isaac	Mt. Ayr	Ringgold	S 12-13-13-19

MEMBERS OF THE GENERAL ASSEMBLY—CONTINUED.

NAME	P. O. ADDRESS.	HOME COUNTY.	SESSIONS.
Kelley, John H.	Altoona	Polk	R 32-32Ex
Kelley, William	Leon	Decatur	R 19
Kellogg, C. E.	Corning	Adams	R 38
Kellogg, George A.	Missouri Valley	Harrison	R 32-32Ex-33
Kellogg, Racine D.	Garden Grove	Decatur	R 8-8Ex-9-9Ex
Kelly, Charles	LeClaire	Scott	R 12
Kelly, Henry	Osage	Mitchell	R 15
Kelly, M. J.	Williamsburg	Iowa	S 22-23-24-25
Kelly, T. L.	Brayton	Audubon	R 27
Kelsey, William		Fremont	R 6
Kelso, Joseph, Jr.	Bellevue	Jackson	R 85-36
Kendall, Albert W.	Delmar	Clinton	R 32-32Ex-33
Kendall, Nathan E.	Albia	Monroe	R 28-29-30-31-32-32Ex
Kennah, John C.	Vinton	Benton	R 22
Kennedy, Charles A.	Montrose	Lee	R 30-31
Kennedy, Charles A.	Ida Grove	Ida	R 20
Kent, James M.	Onion Grove	Cedar	S 8-8Ex-9-9Ex
Kent, John B.	Rolfe	Pocahontas	R 28
Kent, Josiah		Lee	R 1Ex
Kent, William G.	Ft. Madison	Lee	R 21 S 22-23-24
Kephart, Ezekiel B.	Western	Linn	S 14-15
Kepple, Presley L.	Ionia	Chickasaw	R 36-37-38
Kern, C. B.	Norwalk	Warren	R 37-38
Kern, John	Norwalk	Warren	S 9-9Ex
Kerr, Daniel	Grundy Center	Grundy	R 20
Kerr, William G.	Grundy Center	Grundy	R 28-29
Ketcham, James P.	Marengo	Iowa	R 13 S 14
Kilburn, Galen F.	Fontanelle	Adair	R 12
Kilburn, L. M.	Fontanelle	Adair	S 25-26-26Ex-27
Killen, John	Monona	Clayton	R 20-21
Kimball, Aaron	Cresco	Howard	S 17-18
Kimball, Clement F.	Council Bluffs	Pottawattamie	S 35-36-37-38
Kimball, Thomas	Lamoille	Marshall	R 28
Kimberly, David W.	Davenport	Scott	R 36-37 S 38-39
Kime, John W.	Fort Dodge	Webster	R 39
Kimmel, William C.	Sheldon	O'Brien	S 30-31-32-32Ex
Kinert, David		Jones	R 5-5Ex
King, John H.	Hampton	Franklin	R 17-18
King, Nelson		Keokuk	R 1-1Ex
King, Stephen	Whitesboro	Harrison	R 10
King, William B.	Spring Creek	Tama	S 10-11
King, Will L.	Hubbard	Hardin	R 88
Kingland, Thomas A.	Lake Mills	Winnebago	R 35 S 37-38
Kinne, George	Curlew	Palo Alto	S 30-31-32-32Ex
Kinne, Samuel H.	Lansing	Allamakee	S 14-15-16-17
Kinsey, Lewis	Grandview	Louisa	R 5Ex
*Kinsman, John N.	Newton	Jasper	R 1-1Ex
Kirkpatrick, Andrew J.			R 6
Kirkwood, J. E.	Missouri Valley	Harrison	R 28
Kirkwood, Samuel J.	Iowa City	Johnson	S 6-7
†Klaus, S. W.	Earlville	Delaware	R 37-38
Klay, Gerrit	Orange City	Sioux	R 33-34-35
Klemme, William H.	Ridgeway	Winnesiek	R 25-26-26Ex-27
Kline, Fred W.	Dodgeville	Des Moines	R 22
Kline, W. W.	South English	Keokuk	R 21
Kling, H. B.	Woodbine	Harrison	R 29-30-31
Klinker, Peter J.	Denison	Crawford	R 36-37
Knapp, Thomas B.	Iowa Falls	Hardin	R 11-12
Knickerbocker, E. H.	Fairfax	Linn	R 37-38-39
Knight, William J.	Dubuque	Dubuque	R 18 S 21-22
Knoll, Frederick M.	†Sageville	Dubuque	R 9-9Ex-17-23
			S 10-11-12-13
Knox, Peter	Eddyville	Wapello	R 10-11
Koithoff, John H.	Dresden	Chickasaw	R 29
Koontz, George W.	Iowa City	Johnson	R 28-29-30-31-32-32Ex-33-34-35
Kopp, John M.	Dodgeville	Des Moines	R 17
Kopp, William F.	Mt. Pleasant	Henry	R 36
Koto, Paul O.	Forest City	Winnebago	R 28
Krebill, Frederick H.	Donnellson	Lee	R 34
Kreiger, J. W.	New Hampton	Chickasaw	R 27

*Unseated January 21, 1848, having removed from Jasper county.

†Elected to fill vacancy caused by death of A. B. Holbert.

‡Dubuque, in Ninth, Ninth Extra, Tenth, Eleventh, Twelfth and Thirteenth General Assemblies.

MEMBERS OF THE GENERAL ASSEMBLY—CONTINUED.

NAME	P. O. ADDRESS.	HOME COUNTY.	SESSIONS.
Krouse, John	Corydon	Wayne	R 37-38
Kuhlemeier, Aug. H.	Burlington	Des Moines	R 19
Kuhn, Jacob	Anita	Cass	R 20
Kull, Hermann	Cresco	Howard	R 32-32Ex-33-34
Kulp, David E.	West Bend	Palo Alto	R 34-35
Kurtz, John E.		Linn	R 6
Kyte, F. M.	Osceola	Clarke	R 23
Lacey, John F.	Oskaloosa	Mahaska	R 13
Ladd, W. G.	Clarksville	Butler	R 26-26Ex-27
Laffer, Charles C.	Sigourney	Keokuk	S 36-37
La Force, D. A.	Ottumwa	Wapello	R 21
Laird, F. M.	Tabor	Fremont	R 30-31
Lake, Frank C.	Sioux City	Woodbury	R 37-38-39
Lake, Jed	Independence	Buchanan	R 9-9Ex
Lake, William	Clinton	Clinton	R 18
Lakin, William B.	Fayette	Fayette	R 9-9Ex S 11
Lambert, Leroy	†Redfield	Dallas	R 7-8-8Ex-13
Lambert, Samuel S.	Lime Springs	Howard	R 18-19
Lambert, Thomas	Sabula	Jackson	R 26-26Ex-27 S 28-29-30-31-32-32Ex
Lamkin, C. B.	Inwood	Lyon	R 30
Lamme, William	Burlington	Des Moines	R 15
Landes, John F.	Hopeville	Clarke	R 11
Lane, B. E.	Maxwell	Folk	R 23-24
Lane, James T.	Davenport	Scott	R 9-9Ex
Lane, Lorenzo D.	Hampton	Franklin	R 16
Laney, W. J.	Decatur City	Decatur	R 7
Langan, Hugh	West Side	Crawford	R 29
Langan, Raymond C.	Clinton	Clinton	R 29-30-31
Langftt, John N.	Greenfield	Adair	R 27-38
Langton, James A.		Dubuque	R 2
Larimer, Andrew M.	Le Claire	Scott	S 11-12
Larimer, A. V.	Council Bluffs	Pottawattamie	R 6
Larrabee, Frederic	†Ft. Dodge	Webster	S 33-34-35-36
Larrabee, William	Clermont	Fayette	S 12-13-14-15-16-17-18-19-20
Larrabee, William, Jr.	Clermont	Fayette	R 29-33-34-35
Larson, E. A.	Red Oak	Montgomery	R 37-38-39
Larson, Nels	Hesper	Winnehsiek	R 21-22
Larson, J. E.	West Branch	Cedar	R 38
Latham, James W.	Keosauqua	Van Buren	R 10
Lathrop, George W.	Oxford Mills	Jones	R 16-21
Lathrop, Willis A.	Butler Center	Butler	R 10
Lattner, Wendeln	Lattnerville	Dubuque	R 15
Laub, Henry C.	Denison	Crawford	R 18
Lauder, J. W.	Afton	Union	R 25-26-26Ex
Lavender, J. F.	Rockwell City	Calhoun	R 26-26Ex-27
Law, John	Forest City	Winnebago	R 23
Lawrence, Albert H.	LeMars	Plymouth	S 17-18
Lawrence, J. S.	Sioux City	Woodbury	S 22-23
Leach, Elmer F.	Mt. Pleasant	Henry	R 34
Leach, William B.	Cedar Rapids	Linn	R 12
Leahy, Michael A.	Hampton	Franklin	R 14-15
Leake, Joseph B.	Davenport	Scott	R 8Ex S 9-9Ex-11
Leavitt, John H.	Waterloo	Black Hawk	S 14
Le Compete, Karl M.	Corydon	Wayne	R 37-38
Lee, C. Orville	Sac City	Sac	R 36-37
Lee, Daniel S.	Independence	Buchanan	R 13
Lee, John M.	Lacona	Warren	R 14
Lee, Nelson J.	Estherville	Emmet	R 32-32Ex-33
Leech, Andrew			R 1-1Ex
Leech, Louis J.	West Branch	Cedar	R 29-30-31
Leffingwell, Charles E.	Wheatland	Clinton	R 12
Leffingwell, Douglas	McGregor	Clayton	R 11
Leffingwell, Wm. E.	*Lyons	Clinton	R 1-1Ex S 3-4
Legel, John G.	Charles City	Floyd	S 34-35
Lehfeldt, Rudolph	Denison	Crawford	S 25-28-28Ex
LeLacheur, John W.	Plum Springs	Delaware	R 8-8Ex
Lemert, Edward L.	Albion	Marshall	R 19
Lenocker, Alfred A.	Oakland	Pottawattamie	R 34-35
Lenocker, Reuben A.	Dexter	Madison	R 36-37

†Wisconsin, in Seventh, Eighth and Eighth Extra General Assemblies.

*DeWitt, in Third and Fourth General Assemblies.

MEMBERS OF THE GENERAL ASSEMBLY—CONTINUED.

NAME	P. O. ADDRESS.	HOME COUNTY.	SESSIONS.
LeRoy, Millard F.	Manchester	Delaware	R 35
Lessenger, Jacob H.	West Point	Lee	R 17
Letovsky, J. M. Barta	Iowa City	Johnson	R 23
Letts, C. F.	Ainsworth	Washington	R 39
Letts, Hilton M.	Columbus Jct.	Louisa	R 27-28
Le Valley, C. J.	Sheffield	Franklin	R 38-39
Lewellen, Philip W.	Clarinda	Page	S 17-18
Lewis, Abner	Maynard	Fayette	R 18
Lewis, J. H.	Osceola	Clarke	R 37
Lewis, Lester W.	Seymour	Wayne	R 22-23 S 24-25
Lewis, Lester W.	Clarinda	Page	S 29-30-31
Lewis, Warner	Dubuque	Dubuque	S 3-4
Lewis, William B.	Brighton	Washington	R 6 S 8 8Ex-9-9Ex
Lewis, W. R.	Montezuma	Poweshiek	S 27-28
Lewis, Winfield S.	Malvern	Mills	R 18-19
Limbock, A.	Dyersville	Dubuque	R 22
Linderman, Charles	Clarinda	Page	R 11-24-25
Lindley, Elwood	Redfield	Dallas	R 10
Lindley, John M.	Winfield	Henry	S 36-37
Lindsay, Samuel B.	Summerset	Warren	R 10
Linehan, John J.	Dubuque	Dubuque	R 20-21
Linn, Oliver H. P.	Letts	Louisa	R 20
Linnann, Charles F.	Fonda	Pocahontas	R 34
Lister, George W.	Sibley	Osceola	S 28-29
Lister, John	Conrad	Grundy	R 30-31-32-32Ex
Littler, Nathan	Richmond	Washington	R 10
Litzenberg, Wm. D.	Waubeck	Linn	R 14-15
Livingston, Philip	Molmoga	Boone	R 20
Lockin, J. C.	Aurella	Cherokee	R 22-38-39
Lockwood, Barrett R.	Worthington	Dubuque	R 12
Lockwood, John C.	Port Louisa	Louisa	R 5
Logan, James W.	Fort Dodge	Webster	R 10
Logan, Thomas M. C.	Logan	Harrison	S 19-20
Lommen, Anders O.	Decorah	Winneshiak	R 13
Long, Matthew	Stellopolis	Iowa	S 12-13
Long, William L.	Fairfield	Jefferson	R 38-39
Longueville, John B.	Rockdale	Dubuque	R 12
Loomis, A. M.	Wyoming	Jones	R 26-26Ex
Loomis, H. C.	Durant	Cedar	R 9-9Ex
Lorah, Samuel L.	Lewis	Cass	R 9-9Ex
Lothian, Daniel		Linn	R 6
Lothrop, J. S.	Sioux City	Woodbury	S 26-26Ex-27
Loughridge, William	Oskaloosa	Mahaska	S 6-7
Louis, J. H.	Harlan	Shelby	R 24
Lounsberry, Harold C.	Marshalltown	Marshall	R 34-35
Love, James M.	Keokuk	Lee	S 4-5
Lovell, George W.	Monticello	Jones	S 15-16
Lowden, Peter M.	Charleston	Lee	R 11
Lowe, Enos	Burlington	Des Moines	S 3
Lowe, Joseph	Springfield	Keokuk	S 3-4
Lowrey, Jason H.	Pomeroy	Calhoun	R 30-31-32-32Ex
Lowrie, Charles W.	Keokuk	Lee	R 9-9Ex
Lowry, J. J.	Cresco	Howard	R 26-26Ex
Lowry, Robert	Davenport	Scott	S 13-14
Lucas, Edward W.	Iowa City	Johnson	R 19-20
Lucas, George W.		Mills	S 4-5-5Ex
Lucas, William D.	Ames	Story	R 18
Lueders, George	New Liberty	Scott	R 36
Luke, John W.	Hampton	Franklin	R 22-23
Lund, C. L.	Algona	Kossuth	R 23
Lund, Frank J.	Webster City	Hamilton	R 34-35
Lundt, J. F.	Berlin	Tama	R 30-31
Lundy, William	Atalissa	Muscatine	R 7
Lyman, Henry B.	Dunlap	Harrison	R 17
Lyman, J. P.	Grinnell	Poweshiek	R 28-29
Lynch, Hugh B.	Millersburg	Iowa	R 8-8Ex
Lynch, William	Kingston	Des Moines	R 16-19-20
Lynch, W. F. B.		Lee	R 5Ex
Lyon, Alfred M.	Fort Des Moines	Polk	R 5-5Ex
Lyon, Orlo H.	Rockford	Floyd	R 17-18
Lyons, D. A.	Cresco	Howard	S 27-28-29-30-31
Lyons, D. L.	Indianapolis	Manaska	R 21
Lyons, Hugh R.	Winfield	Henry	R 10-15
Lyons, James A.	Guthrie Center	Guthrie	R 20-21

†Seat in Thirty-sixth General Assembly contested by F. S. Findley; contest decided in favor of incumbent.

MEMBERS OF THE GENERAL ASSEMBLY—CONTINUED.

NAME	P. O. ADDRESS.	HOME COUNTY.	SESSIONS.
Lyons, William H.	Jefferson	Jefferson	R 1-1Ex
Lytle, C. F.	Sioux City	Woodbury	S 37
McAchran, Sam'l G.	Bloomfield	Davis	S 4-5-5Ex
McAchran, W. H.	Bloomfield	Davis	R 26-26Ex
McAleer, James A.	Luxenberg	Dubuque	R 28
McAllister, Charles	Spencer	Clay	R 17
McAllister, John	*Cedar Rapids	Linn	R 30-31-32-32Ex
McAllister, Wm. L.	New Sharon	Mahaska	R 14
McArthur, John			R 4
McArthur, William C.	Burlington	Des Moines	R 26-26Ex S 27-28
McCall, Samuel B.	Boonesboro	Boone	R 5-5Ex-10
McCall, Thomas C.	Nevada	Story	R 9-9Ex-19-20 S 24
McCann, James	Dubuque	Dubuque	R 24-25
McCarthy, C. G.	Nevada	Story	R 23
McCarthy, D. F.	St Ansgar	Mitchell	R 21
McCarthy, Timothy F.	Keota	Keokuk	R 20
McCartney, John	Vinton	Benton	R 16-17
McCleary, Samuel M.	Washington	Washington	R 33-34
†McClelland, F.	Cedar Rapids	Linn	R 26
McCloud, David G.	Muscatine	Muscatine	R 15
McClune, James C.	Oskaloosa	Mahaska	R 39
McClure, Joseph S.	Fairfax	Linn	R 14
McClure, W. H.	Fontanelle	Adair	R 29
McClurkin, E. L.	Morning Sun	Louisa	R 29-30-31
McCoid, Moses A.	Fairfield	Jefferson	S 14-15-16-17
McColl, Anthony M.	Woodward	Dallas	S 34-35
McCormack, John L.	Knoxville	Marion	R 10 S 14-15-16-17
McCormick, William		Wapello	R 7
McCoun, Leonard T.	Bedford	Taylor	R 12-13
McCoy, Benjamin	Oskaloosa	Mahaska	S 20-21-22-23
McCoy, David J.	LaGrange	Lucas	R 14
McCoy, George		Benton	S 6-7
McCrary, Abner H.	Keosauqua	Van Buren	R 2-3 S 5-5Ex-6-9-9-Ex 10
McCrary, George W.	Keokuk	Lee	R 7 S 9-9Ex-10
McCreary, Wm. M.	Centerville	Appanoose	R 30-31
McCroary, Samuel H.		Johnson	R 5-5Ex
McCulloch, Exum S.	Primrose	Lee	R 3-8-8Ex S 5-5Ex 6-13-14
McCulloch, Fred	Belle Plaine	Iowa	R 39
McCulloch, George	Humeston	Wayne	R 19-30-31 S 33-34
McCulloch, Thomas	Abingdon	Jefferson	R 3
McCulloch, William H.	Newburg	Jasper	R 20
McCulloch, Benjamin	Canton	Jackson	R 8-8Ex
McCullough, Michael F.	Dubuque R. R.	Dubuque	R 34-35
McCullough, John T.	Fairfield	Jefferson	R 11
McCully, Henry M.	Pella	Marion	R 19-27
McCune, Charles W.	Solon	Johnson	R 16
McCurdy, Timothy E.	Hazleton	Buchanan	R 27-28
McDaid, D. J.	Sac City	Sac	R 18-20
McDermid, Peter	Fontanelle	Adair	R 23
McDermid, Pierre	Fontanelle	Adair	R 35
McDole, Albert E.	Sabula	Jackson	R 30-31
McDonald, Arthur	Mediapolis	Des Moines	R 39
McDonald, Edward	Coon Rapids	Carroll	R 32-32Ex-33
McDonald, M.	Bayard	Guthrie	R 26-26Ex
McDonald, Michael	Dodge	Guthrie	R 19
McDonough, John	Woodburn	Clarke	S 20-21
McDow, R. H.		Van Buren	R 6
McDowell, J. P.	Foote	Iowa	R 26-26Ex
McElderry, Samuel W.	Afton	Union	R 16
McElrath, William W.	Moville	Woodbury	R 30-31-32-32Ex
McFarland, Cave J.		Lee	R 2
McFarland, Samuel		Henry	R 5-5Ex-6
McFarland, W. M.	Estherville	Emmet	R 22-23
†McFarlane, Arch W.	Waterloo	Black Hawk	R 36-37-38-39
McFerrer, Rube	Webster City	Hamilton	R 36-37
McGavern, J. K.	Missouri Valley	Harrison	R 13-23
McGhee, J. H.	Mason City	Cerro Gordo	R 38-39
McGinn, F. P.	Clinton	Clinton	R 27-28
McGlothlen, Thos. D.	Eddyville	Wapello	R 9-9Ex
McGonigle, C. L.	Monona	Clayton	R 25
McGregor, Gregor	McGregor	Clayton	R 18-19
McGrew, W.	Lancaster	Keokuk	R 7

*Palo, in Thirtieth General Assembly.

†Died February 13, 1896; succeeded by David Brant.

‡Elected Speaker of the House of Representatives in the 38th and 39th General Assemblies.

MEMBERS OF THE GENERAL ASSEMBLY

87

MEMBERS OF THE GENERAL ASSEMBLY—CONTINUED.

NAME	P. O. ADDRESS.	HOME COUNTY.	SESSIONS.
McHose, James B.	Boone.	Boone.	R 35
McHugh, John	Lawler.	Chickasaw.	R 16
McIntire, Alpheus		Hardin.	R 8Ex
McIntire, W. A.	Ottumwa.	Wapello.	S 27-28
McIntosh, J. A.	Leon.	Decatur.	S 39
McIntyre, James S.	Clarinda.	Page.	S 14-15
McJunkin, J. F.	Washington.	Washington.	S 10-11
McKay, James D.	Frankville.	Winneshiek.	R 5-5Ex
McKean, John	Anamosa.	Jones.	R 11-12 S 13-14
McKinney, Archibald		Henry.	S 4
McKlveen, J. A.	Chariton.	Lucas.	S 32-32Ex
McKnight, Edward	Dakota.	Humboldt.	R 10
McLaughlin, Alva	Van Buren.	Jackson.	R 11
McLennan, William	Dubuque.	Dubuque.	R 9-9Ex
McLucas, John	Redfield.	Dallas.	R 15
McMakin, Joseph J.	Middletown.	Des Moines.	R 10
McMannaman, J. W.		Van Buren.	R 2
McManus, Edward P.	Keokuk.	Lee.	S 32-32Ex-33-34-35
McManus, James		Scott.	R 1-1Ex
McManus, Parker W.	Davenport.	Scott.	R 19
McMillan, Thomas	Knoxville.	Marion.	S 10-11-12
McNeeley, George		Russell.	R 24-25
McNeill, Stanfield P.	Garden Grove.	Decatur.	R 15-16
McNie, Malcolm F.	Vinton.	Benton.	R 29-30-31
McNulty, Francis	Stoux City.	Woodbury.	R 26-26Ex
McNutt, Samuel	Muscatine.	Muscatine.	R 10-11-12 S 13-14
McPherrin, Anderson		Van Buren.	R 1-1Ex-4
McPherson, A. L.	Maxwell.	Adair.	R 11
McPherson, M. L.	Winterset.	Madison.	S 6-7-8-8Ex-9-9Ex
McQuinn, B. M.	Norway.	Benton.	R 25-26-26Ex
McQuinn, James	Linn Woods.	Benton.	R 8-8Ex-9-9Ex
McVay, Josiah D.	Lake City.	Calhoun.	R 20 S 22-23
McVicker, Ira D.	Eagle Grove.	Wright.	R 35
Maben, O. K.	Forest City.	Hancock.	R 30-31-32-32Ex
Mack, Edgar E.	Storm Lake.	Buena Vista.	S 23-24
Mack, J. H.	Macksburg.	Madison.	R 22-23
Mackey, Cyrus H.	Sigourney.	Keokuk.	R 18
Mackie, David E.	Mt. Auburn.	Benton.	R 36-37
Macomber, K. W.	Grove City.	Cass.	R 8-8Ex
Macy, Elwood	Springdale.	Cedar.	R 17
Madden, John	Lenox.	Taylor.	R 16
Madden, K. R.	Bridgewater.	Adair.	R 27
Madden, William G.	Greenwood.	Polk.	R 15-16
Madsen, Gregg A.	Ottumwa.	Wapello.	R 16 S 17-18
Magill, Samuel G.	Lyons.	Clinton.	R 10
Maginnis, William A.	Bellevue.	Jackson.	S 16-17
Mahin, John	Muscatine.	Muscatine.	R 13
Mahoney, Dennis A.	Andrew.	Jackson.	R 2
Mahoney, Dennis A.	Dubuque.	Dubuque.	R 7
Mahoney, John W.	Forest City.	Winnebago.	R 22
Maier, Andrew	Ottumwa.	Wapello.	R 3
Malin, William G.	Tama City.	Tama.	R 15
Mallery, Smith H.	Chariton.	Lucas.	R 17
Malloy, Francis E.	Dubuque.	Dubuque.	S 27
Malmberg, Edward P.	Newton.	Jasper.	S 34-35
Manahan, P. E.	Ve Mars.	Plymouth.	R 26-26Ex
Manderched, John	Cottonville.	Jackson.	R 20-21
Mangold, F.	Dubuque.	Dubuque.	R 8-8Ex
Mann, Asahel	Hamburg.	Fremont.	R 32-32Ex
Mann, Joseph		Jones.	S 7-8
Manning, Ell	Chariton.	Lucas.	R 30
Manning, Hiram C.	Burr Oak.	Winneshiek.	R 17
Manning, Milo A.	Ames.	Story.	R 35
Manning, Orlando H.	Carroll City.	Carroll.	R 16-17
Mantz, H. J.	Audubon.	Audubon.	R 37-38 S 39
Mardis, Alexander	Corvdon.	Wayne.	S 28-29
Maris, George J.	Guthrie Center.	Guthrie.	R 16
Marks, Constant R.	Sioux City.	Woodbury.	R 13
Marshall, Chapman A.	Nashua.	Chickasaw.	S 19-20
Marshall, Sebort T.	Keokuk.	Lee.	R 28-29
Marshman, William M.	Hartford.	Warren.	S 11
Marston, Charles L.	Mason City.	Cerro Gordo.	R 32-32Ex-33
Martl, Christopher	Long Grove.	Scott.	R 23-24-26-26Ex
Martin, Henry M.	Warengo.	Iowa.	R 9-9Ex
Martin, Robert J.	Hancock.	Pottawattamie.	R 30-31
Martin, William E.	Greenfield.	Adair.	R 25-26-26Ex

MEMBERS OF THE GENERAL ASSEMBLY—CONTINUED.

NAME	P. O. ADDRESS.	HOME COUNTY.	SESSIONS.
Martin, W. C.	Mineral Ridge.	Boone.	R 11
Martindale, John H.	Murray	Clarke.	R 18
Mason, John B.	Fort Madison.	Lee.	R 32-32Ex
Matson, Sylvester G.		Jones.	R 1-1Ex
Mattes, Joseph	Odeholt.	Sac.	R 29-30-31 S 32-32Ex-33-34-35
Mathews, Julius J.	Lyons.	Clinton.	S 5-5Ex-6
Matthies, Charles L.	Burlington.	Des Moines.	S 12
Mattoon, L. B.	Elgin.	Fayette.	S 23-23-24-25
Maxwell, George M.	Iowa Center.	Story.	R 10-11 S 14-15
Maxwell, John S.	Maquoketa.	Clinton.	R 9-9Ex
Maxwell, Thomas L.	Corning.	Adams.	R 19
Maxwell, William	Stuart.	Guthrie.	R 14
Maynard, John K. L.	Janesville.	Bremer.	R 17
Mayne, L. H.	Emmetsburg.	Palo Alto.	R 38-39
Mayne, S.	Bancroft.	Kossuth.	R 26-26Ex
Maytag, Fred L.	Newton.	Jasper.	S 29-30-31-32-32Ex-33
Mead, O. L.	Snell Rock.	Butler.	R 37-38 S 39
Means, William C.	Hawleyville.	Page.	R 4
Mechem, Edmund	Attica.	Marion.	R 12
Meek, Robert		Van Buren.	R 5-5Ex
Meissner, Ferdinand	Primrose.	Lee.	R 10
Mekell, Arthur M.	Fairfax.	Linn.	R 15
Mendenhall, David		Davis.	R 6
Mentzel, Charles	Elkader.	Clayton.	R 16-20
Mercer, James	Fonda.	Pocahontas.	R 23-32-32Ex
Mercer, Thomas	Marietta.	Marshall.	R 9-9Ex
Meredith, Camden A.	Atlantic.	Cass.	R 31-32-32Ex-33
Meredith, David	Lynnville.	Jasper.	R 35-37 S 38-39
Merrell, Nathaniel A.	DeWitt.	Clinton.	R 14-20-26 S 15-16-17-18
Merriam, B. S.	Keokuk.	Lee.	R 10
Merriam, Frank F.	Hopkinton.	Delaware.	R 26-26Ex-27
Merrill, Joseph H.	Ottumwa.	Wapello.	S 14-15-16
Merrill, Philo G. C.	Palmyra.	Warren.	S 10
Merrill, Samuel	McGregor.	Clayton.	R 8-8Ex
Merritt, W. W.	Red Oak Jct.	Montgomery.	R 13
Merten, William H.	Earlville.	Delaware.	R 18-19
Messer, Frank F.	Iowa City.	Johnson.	R 38
Meservey, A. F.	Cherokee.	Cherokee.	S 22-23
Meservey, S. T.	Fort Dodge.	Webster.	R 21-29
Meyer, John	Newton.	Jasper.	R 9-9Ex S 11-12-17-18
Michael, James S.	Sioux City.	Woodbury.	R 36
Mickelwait, James	Glenwood.	Mills.	R 15
Milburn, Isaac	Cedar Rapids.	Linn.	R 9-9Ex
Miles, H. J.	Miles.	Jackson.	R 37-38
Miles, Joseph D.	Crawfordsville.	Washington.	R 12-13 S 14-15
Miles, Justin W.	Miles.	Jackson.	R 17
Miles, Lewis	Corydon.	Wayne.	S 20-21
Miles, Lewis, Jr.	Corydon.	Wayne.	R 13
Millard, Charles E.		Warren.	R 7
Millard, John L.	Liberty.	Clarke.	R 8-8Ex-13
Millen, James H.	Indianola.	Warren.	R 20
Miller, Charles W.	Waverly.	Bremer.	R 32-32Ex-33-34-35-36
Miller, Christian	Elgin.	Fayette.	R 27-28
Miller, Claudius B.	Moravia.	Appanoose.	R 13-14
Miller, D. C.	Newell.	Buena Vista.	R 26-26Ex-27
Miller, D. F., Sr.	Keokuk.	Lee.	R 25
Miller, Edward G.	Waterloo.	Black Hawk.	S 15-16
Miller, George R.	Rossville.	Allamakee.	R 12
Miller, Henry C.	Fort Madison.	Lee.	R 20
Miller, James N.	Sac City.	Sac.	R 15
Miller, John H.	Palmyra.	Warren.	R 26-26Ex-27
Miller, Joshua	Centerville.	Appanoose.	S 16-17
Miller, Michael	Carroll.	Carroll.	R 20
Miller, P. O.	Lucas.	Lucas.	R 38-39
Miller, Simon	Dubuque.	Dubuque.	R 32-32Ex-33-34-38
Miller, Thos. B.	Stanwood.	Cedar.	R 27-28
Miller, Wireman	Marcus.	Cherokee.	R 24-25-26-26Ex
Miller, William D.	Ogden.	Boone.	R 37-38
Millman, J. C.	Logan.	Harrison.	R 25
Milliser, Barnett		Davis.	R 6-7

*Cambridge, in Fourteenth and Fifteenth General Assemblies.

MEMBERS OF THE GENERAL ASSEMBLY—CONTINUED.

NAME	P. O. ADDRESS.	HOME COUNTY.	SESSIONS.
Mills, Azor R.....	New Jefferson.....	Greene.....	R 11
Mills, Bruce R.....	Woodbine.....	Harrison.....	R 38-39
Mills, J. A.....	Muscatine.....	R 6
Mills, Oliver.....	Lewis.....	Cass.....	R 14
Mills, R. S.....	Richland.....	Keokuk.....	R 10
Mills, William.....	Dubuque.....	Dubuque.....	R 13
Mills, William D.....	Marshalltown.....	Marshall.....	R 16 S 22-23
Millsap, T.....	Jackson.....	R 7
Milton, Floyd L.....	Stanwood.....	Cedar.....	R 34-35
Miracle, John D.....	Denison.....	Crawford.....	R 13
Mitchell, Elmer E.....	New Sharon.....	Mahaska.....	S 37-38
Mitchell, Ernest R.....	Ottumwa.....	Wapello.....	R 35
Mitchell, George L.....	Maquoketa.....	Jackson.....	R 22
Mitchell, H. B.....	Fairfield.....	Jefferson.....	F 4-21
Mitchell, Isaac J.....	Boonsboro.....	Boone.....	S 12-13
Mitchell, James L.....	Sidney.....	Fremont.....	R 9-9Ex
Mitchell, John.....	Des Moines.....	Polk.....	R 9-9Ex
Mitchell, Jonathan C.....	Agency City.....	Wapello.....	H 8-8Ex
Mitchell, Lewis A.....	Vinton.....	Benton.....	R 23
Mitchell, Pierce.....	Maquoketa.....	Jackson.....	R 16 S 18-19
Mitchell, Thomas.....	Mitchellville.....	Polk.....	R 7 S 15-16
Mitchell, W. O.....	Corning.....	Adams.....	R 24-25 S 26-26Ex-27
Moer, T. E.....	Inwood.....	Lyon.....	R 38-39
Moer, Samuel H.....	R 6
Moffit, Alexander.....	Mechanicsville.....	Cedar.....	R 16
Moffit, John T.....	Tipton.....	Cedar.....	S 28-29
Moir, William J.....	Eldora.....	Hardin.....	R 9-9Ex-10
Moisberry, F. M.....	Columbus Jct.....	Louisa.....	S 29-30-31
Moninger, Dennis M.....	Marietta.....	Marshall.....	R 15
Monk, J. W.....	George.....	Lyon.....	R 23
Monroe, Wesley S.....	Bloomfield.....	Davis.....	R 15
Monroe, William.....	Appanoose.....	Appanoose.....	R 5-5Ex
Montague, George.....	Van Buren.....	Van Buren.....	R 1-1Ex
Montgomery, Edwin.....	R 4
Montgomery, J. K.....	West Union.....	Fayette.....	R 21
Moore, Edwin G.....	Ottumwa.....	Wapello.....	S 32-32Ex-33
Moore, Edward J.....	Eldon.....	Wapello.....	R 33
Moore, Ernest R.....	Cedar Rapids.....	Linn.....	R 32-32Ex-33-34
Moore, John.....	Forest Home.....	Poweshiek.....	R 15
Moore, John M.....	Dubuque.....	Dubuque.....	R 5-5Ex-6
Moore, John W.....	Olin.....	Jones.....	R 15
Moore, Napoleon B.....	Clarinda.....	Page.....	S 12-13
Moore, R. H.....	Traer.....	Tama.....	R 22
Moore, Samuel A.....	Blomfield.....	Davis.....	S 10-11 R 29
Moore, S. H.....	Humeston.....	Wayne.....	R 24-25
Moore, S. L.....	Boone.....	Boone.....	R 21
Moore, William F.....	Guthrie Center.....	Guthrie.....	R 36-38
Moorhead, H. B.....	Davenport.....	Scott.....	R 38-39
Moorman, T.....	Jefferson.....	R 7
Mooty, W. A.....	Grundy Center.....	Grundy.....	R 37-38
Mordan, William.....	Jackson.....	R 6
Mordhorst, Charles.....	Wheatland.....	Clinton.....	R 29
Morehead, Matthew.....	Wayne.....	Washington.....	F 8-8Ex
Morgan, H. B.....	Baxter.....	Jasper.....	R 38-39
Morgan, Jacob C.....	Council Bluffs.....	Pottawattamie.....	R 19
Morgan, Theron A.....	Webster.....	Keokuk.....	R 7-11
Morgan, W. F.....	Keokuk.....	R 5-5Ex
Morrison, James.....	Traer.....	Tama.....	R 23-24
Morley, William R.....	Brush Creek.....	Fayette.....	R 15
Morris, James F.....	Ireton.....	Sioux.....	R 30-31-32-32Ex
Morris, John.....	Boyd.....	Sioux.....	R 25
Morris, Joseph.....	Liberty.....	Clarke.....	R 25
Morrison, J. D.....	Retnbeck.....	Grundy.....	R 25-26-26Ex
Morrison, John.....	*Hedrick.....	Keokuk.....	R 12-13-14-26-26Ex
Morrow, J. M.....	Douds.....	Van Buren.....	R 38
Morrow, W. W.....	Afton.....	Union.....	R 23-24
Morse, George A.....	Corning.....	Adams.....	R 16-17
Morse, John L.....	Belmond.....	Wright.....	R 16
Morton, John T.....	Mt. Pleasant.....	Henry.....	R 1-1Ex S 3
Moser, Reuben A.....	Lexington.....	Taylor.....	R 8-8Ex-9-9Ex
Mosnat, J. J.....	Belle Plaine.....	Benton.....	S 23-24

*Butler, in Twelfth, Thirteenth and Fourteenth General Assemblies.

MEMBERS OF THE GENERAL ASSEMBLY—CONTINUED.

NAME	P. O. ADDRESS.	HOME COUNTY.	SESSIONS.
Mott, D. C.	Audubon	Audubon	R 30-31
Mowery, F. P.	Fairfield	Jefferson	R 37
Mowry, Welcome	Waltham	Tama	R 20
Mueller, Ernst	Davenport	Scott	R 15-16-17-18-19
Muhs, Henry	Camanche	Clinton	R 15
Mulkern, M. B.	Dubuque	Dubuque	S 13
Mullan, Charles W.	Waterloo	Black Hawk	S 27-28
Mullin, W.	Winfield	Henry	R 26-26Ex
Muncey, Isaac	Jesup	Buchanan	R 18-19
Munro, David R.	Keota	Washington	R 36-36
Munsell, Ephraim	Oskaloosa	Mahaska	R 10
Murdock, Samuel	Garnaville	Clayton	R 13
Murphy, Jeremiah H.	Davenport	Scott	S 15-16
Murray, Benjamin F.	Winterset	Madison	R 12 S 13-14
Murray, Roy W.	Storm Lake	Buena Vista	R 38-37
Murray, W. B.	Davenport	Scott	R 25
Murtagh, Charles B.	Ringsted	Emmet	R 34
Myerly, J. G.	Estherville	Emmet	R 25
Myers, W. H. H.	Milford	Dickinson	R 28
Nabstedt, Jacob	Davenport	Scott	R 27
Narey, C. E.	Spirit Lake	Dickinson	R 39
Nachtwey, Theo.	Lansing	Allamakee	R 20-21
Nagle, Corydon M.	Alden	Hardin	R 18
Nagle, Lee	Milton	Van Buren	R 29
Neal, Jarius E.	Knoxville	Marion	R 5-5Ex S 6-7-8-8Ex-9-9Ex
Neal, Samuel W.	Washington	Washington	S 34-35
Nebiker, Frank G.	Burlington	Des Moines	R 38
Needham, John R.	Oskaloosa	Mahaska	S 4-5-5Ex-12
Neely, Thomas B.	Little Sioux	Harrison	R 5-5Ex
Neff, Lewis J.	Walnut	Pottawattamie	R 36-37-38
Negus, Charles	Fairfield	Jefferson	R 3
Nelson, Julius A.	Atlantic	Cass	S 38-39
Nelson, Ole	Locust Lane	Winneshiak	R 9-9Ex-10
Nelson, Oley	Slater	Story	R 21-22
Nemmers, N. B.	La Motte	Jackson	R 23-24
Nervig, Omen	Hardy	Humboldt	R 29
Newbold, Joshua G.	*Hillsboro	Henry	R 13-14-15-18
Newberry, Bryon W.	Strawberry Pt.	Clayton	S 30-31-32-32Ex-37-38 39
Newberry, James	Strawberry Pt.	Clayton	R 12
Newcomb, Walter	Corning	Adams	R 25
Newell, Henry N.	LeMars	Plymouth	H 33-34
Newell, Homer E.	McGregor	Clayton	S 12-13
Newsam, George		Lee	R 5-5Ex
Newton, Ed. L.	Anita	Cass	R 37-38
Newton, Hosea N.	Keota	Keokuk	S 15-16
Nichol, John R.	New Sharon	Mahaska	R 17
Nichols, I. A.	Iowa Falls	Hardin	R 37
Nichols, John D.	Vinton	Benton	S 17-18-19
Nichols, Jay L.	West Liberty	Muscatine	R 29-30-31 S 32-32Ex 33
Nichols, Pliny	West Liberty	Muscatine	R 18 S 19-20
Nichols, Samuel D.	Panora	Guthrie	S 16-17-18-19
Nicholson, Howell P., Jr.	Ossian	Winneshiak	R 36-37
Nicolaus, Henry E.	Wilton Jet.	Muscatine	R 28
Nicoll, David	Ida Grove	Ida	R 22-25
Nielander, Henry	Lansing	Allamakee	S 18-19
Niettert, H. J.	Walker	Linn	R 25-26-26Ex-27
Nix, B. T.	Afton	Union	R 32-32Ex
Noble, C. E.		Jefferson	R 5Ex
Noble, James M.		Delaware	R 6
Noble, Leander C.	West Union	Fayette	R 8-8Ex
Noble, Reuben	Garnaville	Clayton	R 5-5Ex
Noel, Cole	Adel	Dallas	R 13
Nolan, Thomas F.	Ballyclough	Dubuque	R 28-28Ex-27 S 23
Nordyke, Roy D.	Richland	Keokuk	R 38-37
Norris, Thomas C.	Perry	Dallas	R 16
Norris, Timothy O.	Troy	Davis	R 13
Norris, William H.	Manchester	Delaware	R 24
Norton, Samuel		Lee	R 2
Nowers, A. A.	Osceola	Clarke	R 27
Nugent, Jonathan J.	Nugent	Linn	R 30
Nye, Albert D.	Bedford	Taylor	S 35-36

*Mount Pleasant, in Eighteenth General Assembly.

MEMBERS OF THE GENERAL ASSEMBLY—CONTINUED.

NAME	P. O. ADDRESS.	HOME COUNTY.	SESSIONS.
Oakman, William C.	Uniontown.	Delaware.	R 22-23
O'Brien, D.	Dubuque.	Dubuque.	R 10-11
O'Brien, Dennis	Bernard.	Dubuque.	R 17-18-19
O'Brien, Michael			R 1-1Ex
O'Connor, Frank A.	New Hampton.	Chickasaw.	R 33-34
Odendahl, Robert	Carroll, R. R. 1.	Carroll.	R 34-35
O'Donnell, Fred	Dubuque.	Dubuque.	R 13-14-17
O'Donnell, T. J.	Dubuque.	Dubuque.	R 37-38-39
Oertel, Frank	Keokuk.	Lee.	R 37-38
Offill, John F.	Prairie City.	Jasper.	R 30-31-32-32Ex
Oldenburg, William	Alvord.	Lyon.	R 36
Oleson, O. M.	Fort Dodge	Webster.	R 24-25
Oliver, Addison	Onawa.	Monona.	R 10 S 11-12
Olmstead, P. P.	Monona.	Clayton.	R 11
Olmstead, Samuel B.			R 1-1Ex
Olson, Charles	Beaver.	Boone.	S 39
Olson, H. L.	Northwood.	Worth.	R 30-31
Olson, John	Calamus.	Clinton.	R 39
Olson, Olaf	Rock Rapids.	Lyon.	R 34
Ontjes, O. A.	Holland.	Grundy.	R 39
Ordway, George	Waterloo.	Black Hawk.	R 12
Orr, Jackson	Montana.	Boone.	R 12
Orr, John	Thornburg.	Keokuk.	R 39
Overfield, Elmer E.	Elma.	Howard.	R 27-28
Overholtzer, Jacob A.	Viola Center.	Audubon.	R 20-21
Owen, Abraham	North English.	Iowa.	R 22
Palmer, B. R.	Low Moor.	Clinton.	R 11
Palmer, David J.	Washington.	Washington.	S 25-26-26Ex-27
Palmer, Joel L.	Bear Grove.	Guthrie.	R 13
Palmer, John	Clarksville.	Butler.	R 16
Park, John		Jefferson.	S 4-5-5Ex
Parker, Addison M.	Des Moines.	Polk.	S 36-37-38-39
Parker, George W.	Spring Rock.	Clinton.	R 8-8Ex-9-9Ex-10
Parker, Horace G.	Mason City.	Cerro Gordo.	S 19
Parker, John	Silver City.	Mills.	R 26-26Ex-27
Parker, John M.	Marshalltown.	Marshall.	R 17-18
Parker, Leonard F.	Grinnell.	Poweshiek.	R 12
Parkhurst, E. F.	Sheldon.	O'Brien.	R 22
Parkinson, Benoni	Ainsworth.	Washington.	R 17
Parnelee, John W.	Goldfield.	Wright.	R 16
Parrott, Matt	Waterloo.	Black Hawk.	S 21-22-23-24
Parrott, Wm. B.	Manning.	Carroll.	R 39
Parshall, Lyman B.	Canton.	Jackson.	S 33-34
Parsons, Galusha	Fort Dodge	Webster.	R 13
Parsons, Thomas	Farnhamville.	Calhoun.	R 38-39
Parvin, John A.	Muscatine.	Muscatine.	S 3 S 10-11-12
Paschal, C. M.	New Market.	Taylor.	R 22-23
Patrick, William A.	Victor.	Iowa.	S 19
Pattee, David J.	Perry.	Dallas.	R 20-21
Patterson, A. O.		Muscatine.	S 7-8
Patterson, David M.	Sigourney.	Keokuk.	R 34
Patterson, Isaac	St. Ansgar.	Mitchell.	R 18
Patterson, James	Marengo.	Iowa.	R 24-25
Patterson, John	Burlington.	Des Moines.	S 17-18
Patterson, John G.	Charles City.	Floyd.	S 10-11-12-13
Pattison, A. M.	Minerva.	Marshall.	S 8-8Ex-9-9Ex
Pattison, I.	Oelwein.	Fayette.	R 25
Pattson, D. J.	Hampton.	Franklin.	R 28-29
Paul, Clifford B.	Anamosa.	Jones.	R 32-32Ex
Paul, George	Iowa City.	Johnston.	R 14-15-17
Paulk, Charles	Waukon.	Allamakee.	R 8-8Ex-10 S 11
Payne, Charles W.	Swedesburg.	Henry.	R 18-19
Payne, Frank S.	Centerville.	Appanoose.	R 28-29
Peake, Elijah	Onawa.	Monona.	R 17
Pearson, Abram	Washington.	Washington.	R 18-19
Pease, James B.	Rig Mound.	Van Buren.	R 6 S 15-16
Peck, Henry W.	Decatur City.	Decatur.	R 12
Peet, Cornelius T.	Edgewood.	Delaware.	R 14-15
Peet, R. M.	Springville.	Jones.	R 30-31
Peet, S. R.	Yankee Settlement.	Clayton.	R 8-8Ex
Pendleton, Isaac	Stoux City.	Woodbury.	R 9-9Ex
Penick, J. A.	Chariton.	Lucas.	R 27
Penn, Alphonso V.	Sidney.	Fremont.	R 33-34
Penney, Alfred	Stacyville.	Mitchell.	R 24

†Prairie Creek, in Eleventh General Assembly.

‡Melleray, in Seventeenth and Eighteenth General Assemblies.

**Wheatland, in Tenth General Assembly.

*Yankee Settlement, in Fourteenth General Assembly.

MEMBERS OF THE GENERAL ASSEMBLY—CONTINUED.

NAME	P. O. ADDRESS.	HOME COUNTY.	SESSIONS.
Penny, John		Des Moines	R 2
Penny, John S.	Latty	Des Moines	R 21
Penrose, E. G.	Tama	Tama	S 25-26-26Ex-27-28
Perkins, Charles G.	Onawa City	Monona	R 14
Perkins, Eli C.	Delhi	Delaware	R 33-34 S 35-36
Perkins, George B.	Sac City	Sac	R 38-39
Perkins, George D.	Sioux City	Woodbury	S 15-16
Perkins, George W.	Farragut	Fremont	S 23-24
Perrin, William B.	Nashua	Chickasaw	R 17-18 S 25-26-26Ex 27-28
Perrott, E. G.	Perry	Dallas	R 26-26Ex-27
Perry, Adam	Western	Linn	R 12
Perry, T. B.	Albia	Monroe	S 24-25
Perry, Thomas J. R.		Des Moines	R 6
Perry, Thomas R.	Howard Center	Howard	R 10
Peters, James	Perry	Dallas	R 37-38-39
Petersen, Henry H.	Lowden	Cedar	R 36
Peterson, Charles F.	Clarion	Wright	S 32-32Ex-33
Peterson, Hans	Reinbeck	Grundy	R 21
Peterson, John D.	Anita	Cass	R 35
Peterson, Nels	Olds	Henry	R 39
Phelps, Julian	Atlantic	Cass	S 25-26-26Ex
Phillips, Brannock	Unionville	Appanoose	R 12
Piatt, H. C.	Tipton	Cedar	R 22
Picken, Mathew	Eddyville	Mahaska	R 20
Pickford, Arthur	Nora Springs	Cerro Gordo	R 34-35
Pickler, John A.	Muscataine	Muscataine	R 19
Pierce, Abial R.	**Lockridge	Jefferson	R 9-9Ex S 12-13
Pierce, H. L.	Linn Grove	Buena Vista	R 32-32Ex
Pierson, J. A.		Appanoose	R 7
Pignan, John H.		Muscataine	R 5-5Ex
Pipher, John	Griswold	Cass	R 29
Pitcher, Horatio	Aurelia	Cherokee	R 19
Pitt, M. B.	Togan	Harrison	R 36-37 S 38-39
Platter, Cornelius C.	Red Oak	Montgomery	R 15-19
Poindexter, D. W.	West Mitchell	Mitchell	R 11
Polland, James	Bloomfield	Davis	S 9-9Ex
Porter, Claude R.	Centerville	Appanoose	R 26-26Ex-27 S 28-29
Porter, Josephus C.	Leon	Decatur	R 18
Porter, Joseph H.	Blue Grass	Scott	R 9-9Ex
Poston, Nimrod		Wapello	R 5-5Ex
Potter, A. M.	Waverly	Bremer	R 27
Potter, Edwin B.	Nevada	Story	S 9-9Ex
Potter, Enoch	Wapello	Louisa	R 10
Potter, John F.	Gulmby	Cherokee	R 23
Potter, L. F.	Oakland	Pottawattamie	R 26-26Ex-27
Potter, Nathan	Anamosa	Jones	R 24
Powell, William F.	Indianola	Warren	R 19
Power, J. T. P.	Keokuk	Lee	R 25-26Ex-27
Power, Scott A.	Fairfield	Jefferson	R 35
Powers, L. W.	Denison	Crawford	R 38-39
Powers, P. H.	Powersville	Floyd	R 29-30-31
Powers, James E.	Cedar Falls	Black Hawk	S 11-12
Powers, Julius H.	New Hampton	Chickasaw	S 8-8Ex
Powers, Samuel E.	Kellogg	Jasper	R 23-27
Poyneer, Alfred N.	Montour	Tama	S 19-20-21-22
Pratt, Henry O.	Charles City	Floyd	R 13-14
Prentiss, P. L.	Delphos	Ringgold	R 26-26Ex-27-28
Prentiss, Royal		Louisa	R 7
Preston, Isaac M.	Marion	Linn	R 3 S 4-5-5Ex
Preston, N. B.		Monroe	R 3
Prevo, T. J.	Bloomfield	Davis	R 30
Price, Abraham C.		Keokuk	R 6
Price, Calvin J.	West Point	Lee	S 4 R 8
Price, Clint L.	Indianola	Warren	R 32-32Ex
Price, Eliphalet	Guttenberg	Clayton	R 3
Price, Michael	Muscataine	Muscataine	R 8-8Ex 9-9Ex
Price, John R.	Albia	Monroe	S 37-38-39
Price, Richard	Winterset	Madison	S 22-23
Price, R. F.	Milford	Dickinson	R 37-38
Pritchard, Charles D.	Upper Grove	Hancock	R 10
Pritchard, J. S.	Belmond	Wright	R 29-30-31

**Fairfield, in Thirteenth General Assembly.

MEMBERS OF THE GENERAL ASSEMBLY

93

MEMBERS OF THE GENERAL ASSEMBLY—CONTINUED.

NAME	P. O. ADDRESS.	HOME COUNTY.	SESSIONS.
Pritchard, Resasin		Muscatine	R 5
Prizer, John W.	Brighton	Washington	S 18-19
Proudfoot, Aaron V.	Indianola	Warren	S 33-34-37-38
Proudfoot, Jacob	Liberty	Clarke	R 16
Prouty, Solomon F.	Peella	Marion	R 13
Purdy, George H.	Rockford	Floyd	R 36
Pusey, N. M.	Council Bluffs	Pottawattamie	S 26-26Ex-27
Pusey, W. H. M.	Council Bluffs	Pottawattamie	S 7-8
Putman, Abram B.			R 4
Putman, G. M.	Carson	Pottawattamie	R 26-26Ex-27-28
Quick, C. A.	Clinton	Clinton	R 38
Quigley, Robert	McGregor	Clayton	S 33-34-35-36
Quinn, James	Davenport	Scott	R 8-8Ex
Quinn, John W.	Washington	Washington	R 9-9Ex
Rae, George	Dowville	Crawford	R 16
Rainbow, J. J.	Waterloo	Black Hawk	S 38-39
Ramsey, Alfred A.	Albia	Monroe	R 12-21
Ramsey, James C.	Agency City	Wapello	R 4 S 5-5Ex-6
Ramsey, J. M.	Clarksville	Butler	R 39
Ranck, Cyrus S.	Iowa City	Johnston	R 20-21-25 S 26-26Ex-27
Rand, E. D.	Burlington	Des Moines	R 6
Randall, Mac J.	Cedar Rapids	Linn	R 37
Randolph, J. F.		Henry	R 7
Rankin, J. W.	Keokuk	Lee	S 7-8
Rankin, John M.	Keokuk	Lee	R 39
Rankin, Samuel E.	Washington	Washington	R 7
Ratcliff, Benjamin	Clear Creek	Allamakee	R 17
Ratcliff, W. C.	Red Oak	Montgomery	S 37-38
Rathbun, Nelson		Cedar	R 1-1Ex
Ray, W. C.	Grinnell	Poweshiek	R 26-26Ex-27
Rayburn, Edward D.	Montezuma	Poweshiek	R 36-37
Rea, J. M.	Grundy Center	Grundy	S 25
Read, Martin	Corydon	Wayne	S 14
Read, William C.		Lee	R 2
Ream, Jacob		Van Buren	R 4
Ream, John F.	Oskaloosa	Mahaska	S 33-34-35-36
Reaney, Robert J.	Columbus Jct.	Louisa	R 32-32Ex-33
Reck, A. C.	Allerton	Wayne	R 18
Rector, Frederick	Bartlett	Fremont	R 12
Redfield, James	Wiscotta	Dallas	S 9-9Ex
Redhead, Wesley	Des Moines	Polk	R 21
Redman, W. H.	Montezuma	Poweshiek	R 21-22
Reed, Carl W.	Cresco	Howard	S 38-39
Reed, Henry T.	Cresco	Toward	R 16
Reed, J. F.	Nevada	Story	R 26-26Ex
Reed, Joseph R.	Adel	Dallas	S 11-12
Reed, M. D.	Exira	Audubon	R 25
Reed, S. R.	Montieth	Guthrie	R 37
Reed, William H.	Bellevue	Jackson	R 8-8Ex-14-15
Reed, William M.		Jefferson	S 6-7
Reeder, Lewis		Jefferson	R 6
Reeder, Micaiah		Louisa	R 4
Rees, Samuel	Fort Dodge	Webster	R 8-8Ex-12-16
Rees, Sylvester C.	Hamburg	Fremont	R 36-37
Reese, Jacob H.	Belmond	Wright	R 36
Reid, S. J.		Lee	R 5-Ex
Reiley, L. A.	Wapello	Louisa	R 21-22
Reiner, Samuel		Louisa	S 7-8
Reiniger, Robert G.	Charles City	Floyd	S 21-22-23-24
Reitz, Henry H.	Donnellson	Lee	R 32-32Ex-33
Reitzel, John		Monroe	R 7
Reuther, Louis	Elkader	Clayton	R 14
**Reeve, Orson G.	Hampton	Franklin	R 35
Reynolds, Ephraim M.	Centerville	Appanoose	R 19-21 S 24-25
Reynolds, J. W.	Beacon	Mahaska	R 27
Reynolds, Stmeon		Marion	R 1-1Ex
Rhodes, Joseph	Tabor	Fremont	R 17
Rice, Edward	Brush Creek	Fayette	R 20
Rice, J. F.	Roosboro	Roone	R 4
Rice, James	Osceola	Clarke	R 14
Rice, R. C.	Smithland	Woodbury	R 21-22
Rice, Wells S.	Marshalltown	Marshall	S 19-19
Rich, Thomas	Glidden	Carroll	S 23-24

**Elected to fill vacancy caused by death of Frank A. Thayer.

MEMBERS OF THE GENERAL ASSEMBLY—CONTINUED.

NAME	P. O. ADDRESS.	HOME COUNTY.	SESSIONS.
Richards, Albert L.	West Liberty	Muscatine	R 36-37
Richards, Benjamin B.	Dubuque	Dubuque	R 10 S 11-12-14
*Richardson, A. W.	Riggs Station	Jackson	R 18-25
Richardson, George	Missouri Valley	Harrison	R 18
Richardson, Robt. A.		Fayette	R 6-7
Richey, Francis M.	Afton	Union	R 18
Richman, Irving B.	Muscatine	Muscatine	R 23-24
Richman, J. Scott	Muscatine	Muscatine	R 5Ex
Rickel, Henry	West Union	Fayette	R 17
Riddle, Samuel H.	Council Bluffs	Pottawattamie	R 8-8Ex
Riggen, J. A.	What Cheer	Poweshiek	S 25-26-26Ex
Riggs, Reuben	Centerville	Appanoose	R 2-3
Riggs, Samuel	Bloomfield	Davis	R 3
Ring, Herbert C.	Cedar Rapids	Linn	R 35-36
Ripley, Andrew C.	Garner	Hancock	R 33-34
Rippey, Henry C.	Jefferson	Greene	R 12
Ritter, Henry	Burlington	Des Moines	R 30-31-32-32Ex-33-34
Roach, E. C.	Rock Rapids	Lyon	R 21-22
Robb, James M.	Albia	Monroe	R 18-19
Robb, W. H.	Creston	Union	R 21-22
Robb, Patrick	Sioux City	Woodbury	R 8-8Ex
Robbins, Joseph D.	Malvern	Mills	R 34
Roberts, B. F.	Dunlap	Harrison	R 22
Roberts, Benjamin F.	Winterset	Madison	R 6 S 10
Roberts, H. Guy	Mt. Ayr	Ringsold	R 35-37
Roberts, I. T.	Dentson	Crawford	R 21
Robertson, James M.	Columbus City	Louisa	S 11-12
Robeson, J. C.	Albia	Monroe	R 22
Robinson, B. F.	Armstrong	Emmet	R 29-30-31
Robinson, Charles H.	Knoxville	Marion	R 24-25
Riblinson, Gifford S.	Storm Lake	Buena Vista	R 16 S 19-20-21
Robinson, Moses W.	Burlington	Des Moines	R 3-8-8Ex
Robinson, Thomas J. E.	Hampton	Franklin	S 35-36
Rodman, Francis		Clayton	R 6
Roe, F. F.	Castana	Monona	R 22-23
Rogers, Charles J.	Dubuque	Dubuque	R 15
Rogers, Douglas	Manning	Carroll	R 35-37-32
Rogers, Jacob W.	West Union	Fayette	R 5-5Ex
Rogers, John N.	Davenport	Scott	R 11
Rogers, Robert H.	Le Claire	Scott	R 6
Rogers, Samuel H.	Wheatland	Clinton	R 13
Rogers, W. T.		Jefferson	R 4
Rogge, Lorenz	Davenport	Scott	R 25
Rohlf, Mathias J.	Davenport	Scott	R 11-12-13-14
Rohwer, Julius	Ida Grove	Ida	R 35
Rone, Tollef C.	Northwood	Worth	R 35-36
Roome, John S.	Calmar	Winnebago	R 23-29
Root, C. L.	Ivons	Clinton	R 25
Rorick, Dallas D.	Wheatland	Clinton	R 19
Rosenkrans, S. B.	Webster City	Hamilton	R 8-8Ex
Rosa, Hector	Mediapolis	Des Moines	R 25
Ros, Lewis W.	Council Bluffs	Pottawattamie	S 10-11
Rosa, William R.		Mahaska	R 4
Rosser, George N.	Hickory	Van Buren	R 5-5Ex-13
Rozzell, C. A. L.	Clarksville	Butler	R 15
Rothert, Henry W.	Keokuk	Lee	S 15-16-19-20
Rothrock, James H.	Tipton	Cedar	R 9-9Ex
Rounds, Jabez C.	Gem	Clayton	R 15
Roundy, W.	Manteno	Shelby	R 22-23
*Powan, James	Dubuque	Dubuque	R 32
Rowell, Neal W.	Afton	Union	R 12-13
Rowen, John E.	Clarion	Wright	S 25-26-26Ex
Rowles, Oliver P.	Albia	Monroe	R 9-9Ex
Rowles, William M.	Turriau	Monona	R 34
Rowles, Wm. M.	Onawa	Monona	R 36
Rowley, John W.	Kossauqua	Van Buren	R 37
Royston, Barney	Ottumwa	Wapello	S 2
Ruddick, George W.	Waverly	Bremer	R 8-8Ex
Rule, A. L.	Wason City	Cerro Gordo	S 24-33
Rule, George	Wheatland	Clinton	R 14
Rumley, Ralph L.	Leon	Decatur	R 39
Rumple, John N. W.	Marengo	Iowa	S 15-16-17

*Seat in Twenty-fifth General Assembly contested and decided by House of Representatives in favor of William Stephens.

MEMBERS OF THE GENERAL ASSEMBLY—CONTINUED.

NAME	P. O. ADDRESS.	HOME COUNTY.	SESSIONS.
Runciman, William	Carlisle	Warren	R 15
Runyon, Alexander	Shellsburg	Benton	R 10-11
Rusch, Nicholas J.	Davenport	Scott	S 6-7
Russell, Ed. C.	Corning	Adams	R 21-22-23
Russell, Frank W.	Forest City	Winnebago	R 34
Russell, James J.	Muscatine	Muscatine	R 20
Russell, John	*Onslow	Jones	R 9-9Ex-10-11-12-13 S 18-19
Russell, John J.	Jefferson	Greene	S 14-15-17-18-19-20
Russell, Joseph			R 5Ex
Russell, Peter T.	Adel	Dallas	R 9-9Ex
Russell, Robert		Van Buren	R 4
Russell, Samuel A.	Crawfordsville	Washington	R 5-5Ex-10
Russell, William S.	Perry	Dallas	R-17-18
Rustad, Simon	Northwood	Worth	R 21
Ryan, David	Prairie City	Jasper	R 11
Ryder, John		Vinton	R 19 S 20-21
Saberson, Henry T.	Alta	Buena Vista	R 24-25
Sabin, D. D.	New Oregon	Howard	R 8-8Ex
Safely, John G.	Tipton	Cedar	R 11
Said, William	Valley	Washington	R 16
Sales, Nathan G.	Anamosa	Jones	R 2 S 3-4
Salmon, Adolphos	West Point	Lee	R 3
Saltzmann, Christian	Lawler	Chickasaw	R 35
Sammis, James U.	Le Mars	Plymouth	S 33-34
Sampson, Ezekiel S.	Sigourney	Keokuk	S 11
Sampson, F. C.	Audubon	Audubon	R 39
Samuels, Ben M.		Dubuque	R 5-5Ex
Sanborn, Cummings	Earlville	Delaware	R 12-13
Sanderson, William	Princeton	Scott	R 10
Sandry, Andrew	Lansing	Allamakee	R 14
Sanford, John F.	Farmington	Van Buren	S 1-1Ex2
Sankey, Ezekel J.	Leon	Decatur	R 30-31-33
Santee, C. B.	Cedar Falls	Black Hawk	R 37-38-39
Santee, I. B.	Danbury	Woodbury	R 27-28
Sapp, William F.	Council Bluffs	Pottawattamie	R 11
Sargeant, Thomas L.		Des Moines	R 1Ex-2-5-5Ex
Sargeant, E. M.	Grundy Center	Grundy	S 26-26Ex
Sarver, John D.	Charlton	Lucas	R 9-9Ex
Sater, Samuel H.	Danville	Des Moines	R 34
Sater, Thomas J.	Danville	Des Moines	R 13
Satterthwait, J. W.	Mount Pleasant	Henry	R 13
Sauer, Edmond J.	Dubuque	Dubuque	R 27-28
Saunders, Alvin	Mt. Pleasant	Henry	R 5-5Ex-6-7-8-8Ex
Saunders, Charles G.	Council Bluffs	Pottawattamie	S 30-31-32-32Ex-33-34
Saunders, Thomas J.	Davenport	Scott	S 10
Savage, Arthur C.	Adair	Adair	S 33-34-35-36
Sawyer, Charles F.	Keokuk	Lee	R 36
Sawyer, F. A.	Sioux City	Woodbury	R 25
Sawyer, Thomas		Lee	R 6
Sayers, W. J.	Marengo	Iowa	R 38
Saylor, W. W.	Waverly	Bremer	R 30-31-38
Schaffter, Eugene	Eagle Grove	Wright	S 38-39
Schaller, Phil	Sac City	Sac	R 21
Schee, George W.	Primgar	O'Brien	R 20-21-33-34
Schirmer, W. F.	Bellevue	Jackson	R 39
Schleicher, J. M.	Livermore	Humboldt	R 22
Schmedika, William	Radcliffe	Hardin	R 36
Schmidt, William O.	Davenport	Scott	R 19,20 S 21-22-23-24
Schoenberger, John	East Peru	Madison	R 32-32Ex
Scholz, Charles E.	Guttenburg	Clayton	R 35
Schramm, George	Farmington	Van Buren	S 4-5-5Ex R 9-9Ex
Schroeder, Bernard F.	Garnaville	Clayton	R 15
Schroeder, Henry C.	Schleswig	Crawford	R 32-32Ex-33
Schrooten, Henry	Le Mars	Plymouth	R 24
Schrup, Nicholas J.	Dubuque	Dubuque	S 34-35-36-37
Schulte, George H.	Elkader	Clayton	R 32-32Ex-33
Schulte, H. H.	Manly	Worth	R 39
Schultz, August	Denison	Crawford	R 24-25
Schweer, Conrad	Primrose	Lee	R 14-15
Scott, C. H.	Clarkdale	Appanoose	R 37-38-39
Scott, D. H.	Abla	Monroe	R 26-26Ex
Scott, Isaac G.	Imogene	Fremont	R 35

*Wyoming, in the Ninth, Ninth Extra, Tenth, Eleventh, Twelfth and Thirteenth General Assemblies.

MEMBERS OF THE GENERAL ASSEMBLY—CONTINUED.

NAME	P. O. ADDRESS.	HOME COUNTY.	SESSIONS.
Scott, John	Nevada	Story	S 8-8Ex-21
Scott, Oliver H. P.	Farmington	Van Buren	R 17
Scott, Ray P.	Marshalltown	Marshall	R 28 S 29
Scott, Robert	Le Claire	Scott	R 7
Scott, Robert G.	*Wilton	Cedar	R 16-18
Scott, W. C.	Farragut	Fremont	R 39
Scott, W. H.	Nashua	Chickasaw	S 38-39
Scott, W. J.	Ida Grove	Ida	R 28
Scoville, D. W.		Clarke	R 6
Scrimgeour, George G.	Belle Plaine	Benton	R 20
Seaman, Bruce T.	Davenport	Scott	R 17-18
Sears, Reuben	Grinnell	Poweshiek	R 10
Sears, S. W.		Lee	R 4
Secor, David	Forest City	Winnebago	R 14-15
Secor, Eugene	Forest City	Winnebago	R 29
Seeds, Ed. P.	Manchester	Delaware	S 22-23
Seeley, Thomas	Guthrie Center	Guthrie	R 17
Seeley, William B.	Mt. Pleasant	Henry	S 32-32Ex-33
Seevers, William H.	Oskaloosa	Mahaska	R 7-16
Seiffert, Henry O.	Avoca	Pottawattamie	R 19
Seiby, Lloyd	Corydon	Wayne	S 15
Sells, A. R.	Murray	Clarke	R 24
Sells, Elijah	Fairport	Muscatine	R 1-1Ex-4
Sehman, John J.	Bloomfield	Davis	S 1-1Ex-2-3
Serrin, John R.	Marengo	Iowa	R 11
Sessions, S. S.	Algona	Kossuth	R 25
Seymour, Walcott	Danville	Des Moines	R 4-17
Shaeffer, Lafayette	Mystic	Appanoose	R 86
Shaeffer, J. D.	Elgin	Fayette	R 30-31-32-32Ex
Shaff, J. O.	Camanche	Clinton	R 87
Shaffer, Joshua	Fairfield	Jefferson	S 9-9Ex
Shambaugh, John	Booneville	Madison	R 27-28
Shane, F. E.	Nodaway	Taylor	S 38
Shane, Frank	Eldon	Wapello	R 34
Shane, John	Vinton	Benton	S 14-15-16
Shankland, Frank S.	Des Moines	Polk	R 34-35
Sharp, Alonzo W.			R 7
Sharp, Joseph L.			R 4
Sharpnack, W. M.	Modale	Harrison	R 24
Sharradan, O. P.		Keokuk	S 7-8
Shaw, E.	Pella	Marion	R 21
Shaw, William T.	Anamosa	Jones	R 16
Shearer, Robert T.	Ida Grove	Ida	R 19
Sheean, William D.	Anamosa	Jones	R 27 S 35-36
Sheldon, Charles P.	Tipton	Cedar	R 12
Sheldon, Frank E.	Mt. Ayr	Ringgold	R 32-32Ex-33
Shelley, Stephen B.	Monroe	Jasper	R 7
Shelley, James M.	Keokuk	Lee	S 17-18
Shepardson, Jared B.	Marble Rock	Floyd	R 16
Sherman, Hoyt	Des Moines	Polk	R 11
Sherman, Lorenzo D.	Ireton	Sioux	R 20
Sherman, Ralph	Grinnell	Poweshiek	R 34-35
Sherrard, Samuel T.	Walnut City	Appanoose	R 17
Shield, James H.	Dubuque	Dubuque	S 23-24
Shields, John G.	Dubuque	Dubuque	S 2-3-4-5-5Ex
Shipley, Ira R.	Yale	Guthrie	R 22-23
Shipman, George C.	West Liberty	Muscatine	R 8-8Ex 9-9Ex
Shippen, William C.	Albia	Monroe	S 10-11
Shores, B. B.	Janesville	Bremer	R 39
Shortess, Fremont E.	Traer	Tama	R 25-37
Shrader, John C.	Iowa City	Johnson	S 18-19
Shriver, William S.	Mt. Ayr	Ringgold	R 24-25
Siberall, Jacob	Blakesburg	Wapello	R 15
Sidey, E. J.	Greenfield	Adair	R 32-32Ex-35
Simmons, Wm. L. S.	Brookville	Jefferson	R 16
Simpson, Joseph W.	Colesburg	Delaware	R 10
Simpson, Samuel S.	Bellevue	Jackson	R 18-19
Supple, William C.	Sidney	Fremont	R 11
Skiles, Hugh M. G.	Blue Grass	Scott	R 10
Skillen, James A.	Tripoli	Bremer	R 14
Skinner, Herbert K.	Collins	Jasper	R 34
Skinner, Scott	Creston	Union	R 30-31
Slaughter, Arthur W.	Ottumwa	Wapello	R 36-37-38
Slemmons, George F.	Independence	Buchanan	R 39
Slosson, J. N.	Northwood	Worth	R 22
Slosson, J. M.	Northwood	Worth	R 27-38 S 39

*Pleasant Hill, in the Sixteenth General Assembly.

MEMBERS OF THE GENERAL ASSEMBLY—CONTINUED.

NAME	P. O. ADDRESS.	HOME COUNTY.	SESSIONS.
Smeltzer, Charles C.	Peterson	Clay	R 9-9Ex
Smith, Allen	Boone	Boone	R 23
Smith, Asa B.	Odebolt	Sac.	R 23
Smith, A. St. Clair	Cedar Rapids	Linn	R 25
Smith, Charles O.	Griswold	Cass	R 36
Smith, Edgar H.	Corning	Adams	R 34
Smith, Ed. M.	Winterset	Madison	S 37-38-39
Smith, Elisha T.	Bedford	Taylor	S 14-15
Smith, Ellison	Danville	Des Moines	R 23
Smith, Fred N.	Burlington	Des Moines	S 29-30-31-32-32Ex-33
Smith, George	Cedar	Cedar	R 5-5Ex
Smith, George A.	Clinton	Clinton	R 38-39
Smith, G. H.	Persia	Harrison	R 27
Smith, Hiram Y.	Des Moines	Polk	S 19-20
Smith, Israel A.	Lamoni	Decatur	R 34
Smith, James A.	Osage	Mitchell	R 22-23 S 28-29-30-31-32-32EX-33-34
Smith, James J.	Ottumwa	Wapello	R 23 S 24
Smith, J. H.	Ira	Jasper	R 21
Smith, J. H.	Cedar Rapids	Linn	S 22-23
Smith, J. J.	Van Meter	Madison	R 16
Smith, John	Okoboji	Dickinson	R 10
Smith, John G.	Algona	Kossuth	R 24
Smith, John Henry	Camanche	Clinton	S 11-12
Smith, John R.	Eagle Grove	Wright	R 32-32Ex-33
Smith, John W.		Mahaska	R 1
Smith, Joseph H.	Magnolia	Harrison	R 12
Smith, P. A.	Scranton	Greene	R 26-26Ex-27
Smith, Frederick A.	Okoboji	Dickinson	R 12
Smith, R. S.	Parkersburg	Butler	S 24
Smith, Sherman G.	Newton	Jasper	S 9-9Ex
Smith, Stanley R.	Tripoli	Bremer	R 37
Smith, Thomas H.	Harian	Shelby	S 34-35
Smith, Thomas S.		Jackson	R 5-5Ex
Smith, William C.	Eagle Grove	Wright	S 23-24
Smyth, P. H.	Burlington	Des Moines	R 24
Smyth, Robert	Mt. Vernon	Linn	R 1-1Ex-20 S 13-13
Snoke, D. H.	Durant	Cedar	R 25
Snook, James H.	West Point	Lee	R 19
Snow, Erastus	Grinnell	Poweshiek	R 13
Soesbe, S. W.	Greene	Butler	R 23
Sokol, F. J.	Onslow	Jones	R 28-29
Sorlien, O. C.	Bode	Humboldt	R 33
Sowers, A. J.	Bedford	Taylor	R 24-25
Spangler, Samuel T.	Castleville	Buchanan	R 15
Sparks, Clyde G.	Eldon	Wapello	R 32-32Ex
Spaulding, E. C.	Marble Rock	Floyd	R 24-25-26-26Ex S 29-30-31
Spaulding, H. L.	Elma	Howard	R 30-31
Spaulding, Henry W.	Grinnell	Poweshiek	S 34-35
Spearman, C. F.	Mt. Pleasant	Henry	R 24-25
Speer, Alfred L.	Boonsboro	Boone	R 9-9Ex
Speer, George W.	Indianola	Warren	R 34
Speer, Robert P.	Cedar Falls	Black Hawk	R 15
Spees, John B.	Birmingham	Van Buren	R 3-4
Spencer, Benjamin	Maquoketa	Clinton	R 13
Spencer, Charles H.	Grinnell	Poweshiek	R 19
Spencer, R. H.	Algona	Kossuth	R 21
Spotts, Oliver O.	Battle Creek	Ida	R 36
Sprague, D. N.	Wapello	Louisa	R 7
Springer, Arthur	Wapello	Louisa	R 38-39
Springer, Francis	Columbus City	Louisa	S 1-1Ex-2
Springer, John	Iowa City	Johnson	R 24
Springer, L. F.	Independence	Buchanan	R 29-30-31-32-32Ex
Sprott, James		Lee	S 1-1Ex-2
Spurrier, Warren	Solon	Johnson	R 10
Stalcop, Charles E.	Sac City	Sac.	R 27-28
Stanberry, John S.	Mason City	Cerro Gordo	R 30-31
Stanchfield, Oliver O.	Cedar Rapids	Linn	R 13
Stanley, Charles	Oskaloosa	Mahaska	R 12
Stanley, L. E.	Corning	Adams	R 37
Stanton, Charles O.		Jefferson	R 6
Stanton, John W.	Tipton	Cedar	R 10
Stanton, Mahlon	Oskaloosa	Mahaska	R 8-8Ex
Stanton, Thaddeus H.	Washington	Washington	R 9-9Ex
Starzinger, Otto	Des Moines	Polk	R 37
St. Clair, John M.	Vinton	Benton	R 19

MEMBERS OF THE GENERAL ASSEMBLY—CONTINUED.

NAME	P. O. ADDRESS.	HOME COUNTY.	SESSIONS.
Stedman, A. F.			R 4
Stedman, Eli M.	Vinton.	Benton.	R 14-15
Steele, Samuel L.	Mt. Pleasant.	Henry.	R 22-23
Steele, William		Lee.	R 1-1Ex
Steelsmith, Daniel C.	Melvin.	Osceola.	R 25-26
Steen, F. D.	Menlo.	Guthrie.	R 24-25
Stephens, Anson P.	Creston.	Union.	R 19 S 20-21
Stephens, Redman D.	Marion.	Linn.	R 18
Stephens, Robert		Jefferson.	R 5-5Ex
Stephens, Williams	Maquoketa.	Jackson.	R 26
Stephenson, Frederick.	Caldwell.	Appanoose.	R 8-9Ex
Stephenson, George D.	Muscatine.	Muscatine.	R 2
Stephenson, James A.	Mt. Ayr.	Ringgold.	R 34 S 37-38
Stephenson, John		Clarke.	R 17
Sterling, J. C.	Webster City.	Hamilton.	R 33-39
Sterns, W. H.		Clayton.	R 7
Stevens, Harvey		Keokuk.	R 4
Stevenson, T. G.	Big Mound.	Lee.	R 9-9Ex
Steward, H.		Jones.	R 7
Stewart, Charles W.	Clive.	Polk.	R 27-28
Stewart, David	North Liberty.	Johnson.	R 13
Stewart, E. M.	Pilot Grove.	Lee.	R 14
Stewart, George B.	Iconium.	Appanoose.	R 9-9Ex
Stewart, Joel	Grinnell.	Poweshiek.	R 20 S 23-24
Stewart, J. Warren	Keota.	Washington.	R 32-32Ex
Stewart, William G.	Dubuque.	Dubuque.	S 6-7
Stewart, William J.	Grimes.	Polk.	R 23
Stiger, H. J.	Toledo.	Tama.	R 21
Stiles, Edward H.	Ottumwa.	Wapello.	R 10 S 11
Stillman, Paul E.	Jefferson.	Greene.	R 22-22Ex-23-24
Stillmunkes, P.	Sherrill.	Dubuque.	R 24-25
Stimson, J. H.	Clarinda.	Page.	R 39
Stipe, William F.	Clarinda.	Page.	R 34-35
Stirton, Robert C.	Monticello.	Jones.	S 30-31-32-32Ex
St. John, R. T.	Riceville.	Mitchell.	R 25-26-26Ex
Stockman, David A.	Richland.	Keokuk.	R 11
Stockton, Thomas R.	Sidney.	Fremont.	R 18
Stoddard, Benjamin F.	Jessup.	Buchanan.	R 33-34
Stoddard, B. M.	Sloan.	Woodbury.	S 38-39
Stokes, Albert T.	LeMars.	Plymouth.	R 35-36
Stoltzenberg, A. H.	Davenport.	Scott.	R 30-31-32-32Ex
Stone, D. O.	Hawarden.	Sioux.	R 36-37-38-39
Stone, Henry	Marshalltown.	Marshall.	R 24-25
Stone, John Y.	Glenwood.	Mills.	R 12-13-16-17 S 14-15
Stone, William M.	Knoxville.	Marion.	R 17
Stoneman, J. T.	McGregor.	Clayton.	S 16-17
Stookey, Marlon F.	Leon.	Decatur.	S 30-31-32-32Ex
*Storey, John A.	Fontanelle.	Adair.	R 20-21-39
Stout, Abram V.	Parkersburg.	Grundy.	R 18-19
Stow, Washburn A.	Hamburg.	Fremont.	R 14
Stratton, Cyrus L.	Red Oak.	Montgomery.	R 28-29
Streeter, Zimri	Cedar Falls.	Black Hawk.	R 7-8-8Ex
Struble, George R.		Tama.	R 18-19
Struthers, Robert	Rolle.	Pocahontas.	R 14
Stuart, Lewis W.	Monmouth.	Jackson.	R 12-16 S 14-15
Stuart, Wm.	Armstrong.	Emmet.	R 37-38
Stubbs, D. P.	Fairfield.	Jefferson.	S 10-11
Stuckey, James B.	Unionville.	Appanoose.	R 16
Stuckslager, W. C.	Lisbon.	Linn.	R 28-29 S 30-31-32-32Ex-33-34
Stuntz, A. L.	State Center.	Story.	R 24-25
Sturgis, P. F.	West Union.	Fayette.	R 10
Stutsman, A. H.	Chariton.	Lucas.	R 18
Stutsman, Daniel W.	Bonaparte.	Van Buren.	R 18
Stutt, John H. J.	Monticello.	Jones.	R 35
Sudlow, Egbert C.	Isully.	Jasper.	S 19-20
Sullivan, John B.	Des Moines.	Polk.	R 22-22Ex-33 S 24-25
Sullivan, J. H.		Lee.	R 7
Sullivan, John W.	Algona.	Kossuth.	R 26
Sullivan, T. J.	McGregor.	Clayton.	R 26-26Ex
Summers, Laurel	LeClaire.	Scott.	R 3
Summers, L. F.	Milton.	Van Buren.	R 30-31
Sutherland, William	Washington.	Washington.	R 38
Sutton, Preston M.	Marshalltown.	Marshall.	S 20-21
Svendsen, Edward	Bryant.	Clinton.	R 16

†Lynnville, in Nineteenth General Assembly.

*Indianola, Warren county in Thirty-ninth.

MEMBERS OF THE GENERAL ASSEMBLY—CONTINUED.

NAME	P. O. ADDRESS.	HOME COUNTY.	SESSIONS.
Swain, Ira J.	Malvern	Mills	R 36
Swan, Alexander H.	Indianola	Warren	R 13
Swan, George W.	Plano	Appanoose	R 22-32Ex-33
Sweeley, Marlin J.	Sioux City	Woodbury	R 29
Swenson, Peter	Hartley	O'Brien	R 26
Sweet, Burton E.	Waverly	Bremer	R 28-29
Sweet, Silas G.	Millersburg	Iowa	R 10
Sweet, S. S.	Belle Plaine	Benton	R 21
Sweeney, J. Henry	Osage	Mitchell	S 20-21-22
Swift, Curran F.	Harlan	Shelby	R 32-32Ex-33
Tade, W. A.	Bonaparte	Van Buren	R 23
Tait, John H.	Newton	Jasper	R 13
Talman, W. B.	Osceola	Clarke	S 28-29
Tasker, John	Wyoming	Jones	R 14
Taylor, Edward	New Providence	Hardin	R 17
Taylor, Francis J.	Creston	Union	R 34
Taylor, Goodwin	Pioneer Grove	Cedar	R 3
Taylor, Hamilton B.	Strawberry Pt.	Clayton	R 13
Taylor, John	Jones		R 4-8-8Ex
Taylor, John H.	Farmington	Van Buren	S 35-36
Taylor, Lewis L.	Centerville	Appanoose	S 30-31-32-32Ex-33-34
Taylor, R. Howe	Marshalltown	Marshall	S 14-15
Taylor, Thomas E.	Independence	Buchanan	R 36 S 37-38
Taylor, William	Fayette		R 19
Taylor, William E.			S 8-8Ex
Taylor, William H.	Bloomfield	Davis	S 22-23 R 25
Teachout, H. E.	Des Moines	Polk	R 29-30-31
Teale, Fred A.	Decatur City	Decatur	R 13-14 S 16-17
Teale, Thomas	Lamoni	Decatur	R 21-22
Tegeler, Henry	Dyersville	Dubuque	R 33
Temple, George	Burlington	Des Moines	R 3
Temple, M. L.	Osceola	Clarke	R 26-26Ex-28-29-30-31-35
Tenney, Charles W.	Plymouth	Cerro Gordo	R 12
Terry, Isaac R.	Wilton	Muscatine	R 17-18
Terry, John M.	Cedar Rapids	Linn	S 24-25
Tet, James D.		Pottawatomie	S 5-5Ex-6
Teter, I. P.	Sigourney	Keokuk	S 9-9Ex
Teter, Lorenzo D.	Knoxville	Marion	R 30-31-32-32Ex
Thatcher, Jonathan	Keosauqua	Van Buren	R 11
Thayer, Edward H.	Clinton		R 16
*Thayer, Frank A.	Dows	Franklin	R 35
Theophilus, William	Cresco	Howard	R 22
Theophilus, William	Davenport	Scott	R 28
Thuenen, Henry, Jr.	Davenport	Scott	R 28
Thomas, Charles H.	Kent	Union	S 35-36
Thomas, William			R 6
Thompson, Edward C.	Vinton	Benton	R 33
Thompson, Edward S.	Charlton	Lucas	R 15
Thompson, Frank E.	Burlington	Des Moines	S 36-37-38-39
Thompson, H. R.		Henry	R 2
Thompson, J. A.	Arlington	Fayette	R 26-26Ex
Thompson, J. F.	Elkader	Clayton	R 21-22
Thompson, John	Augusta	Lee	R 3
Thompson, John W.	Davenport	Scott	R 7 S 5-8Ex
Thompson, Martin	Augusta	Lee	R 9-9Ex
Thompson, Melbern F.	Van Wert	Decatur	R 35-36
Thompson, William G.	Marion	Linn	S 6-7 R 21
Thomson, Hugh M.	Davenport	Scott	R 10-11
Thornburg, Henry	Perry	Dallas	S 15-16
Thornburg, T. A.	Linden	Dallas	R 22-23
Thorne, G. W.	Toronto	Clinton	R 11
Thorniley, W. H.	Utica	Van Buren	R 22
Thurston, Lloyd	Osceola	Clarke	S 39
Thurston, William A.		Lee	S 5-5Ex-6
Tibbitts, O. O.	Sumner	Bremer	R 28-26Ex
Tice, Hardin	Pella	Mahaska	R 16
Tiffin, Jerry B.	Des Moines	Polk	R 17
Tilson, Stephen	Onawa City	Monona	R 12
Tilton, Elvin	Deep River	Iowa	R 18-19
Tilton, George W.	Deep River	Iowa	R 33
Timmons, Abraham			R 2
Tipton, B. F.	Lexington	Washington	R 21-22
Tirrell, Rodney W.	Manchester	Delaware	S 18-19
Tisdale, Gilbert J.	Fredericksburg	Chickasaw	R 11

*Died February 28, 1913; O. G. Reeve elected to fill vacancy.

MEMBERS OF THE GENERAL ASSEMBLY—CONTINUED.

NAME	P. O. ADDRESS.	HOME COUNTY.	SESSIONS.
Tisdale, O. D.		Davis	R 5-5Ex
Titus, G. M.	Muscatine	Muscatine	S 27-28
Toliver, Gillum S.	Jefferson	Greene	R 13
Toll, Charles H.	Clinton	Clinton	R 6
Tompkins, Abraham	Toledo	Tama	R 8-8Ex
Tool, John M.	Monroe	Jasper	R 18-19
Townsend, D. J.	Lohrville	Calhoun	R 28-29
Townsend, Edward	Cedar Falls	Black Hawk	R 22-23
Townsend, Fred	Albia	Monroe	S 28-29
Townsend, John Selby	Albia	Monroe	R 4
Townsend, William N.	Traer	Tama	R 34-35
Towner, William B.	Charles City	Floyd	R 27-28
Tracy, Joshua	Burlington	Des Moines	R 5-5Ex
Tracy, Lorenzo D.	New Hartford	Butler	R 11-15
Traer, John W.	Vinton	Benton	R 12-18
Traverse, Henry C.	*Bloomfield	Davis	R 11 S 12-13-18
Tremain, Ira H.	Webster City	Hamilton	R 17
Trewin, James H.	Lansing	Allamakee	R 25 S 26-26Ex-27-28-29
Trimble, Henry H.	Bloomfield	Davis	S 6-7
Tritz, John A.	St. Donatus	Jackson	R 12
Truax, Lawrence I.	Guthrie Center	Guthrie	R 39
Trumbauer, Charles A.	Keota	Keokuk	R 35
Trumbull, George W.	Cascade	Dubuque	S 8-8Ex-9-9Ex
Trumbull, Matthew M.	Clarksville	Butler	R 7
Trusdell, Charles C.	Clinton	Clinton	R 12
Tuck, J. C.	Corning	Adams	S 39
**Tucker, George F.	Clinton	Clinton	R 36-37
Tucker, Henry F.	Mitchell	Mitchell	R 19
Tucker, William	Chickasaw	Chickasaw	R 12
Tufts, John Q.	Wilton Junction	Cedar	R 13-14-15
Turner, Daniel W.	Corning	Adams	S 30-31-32-32Ex
Turner, Fred G.	North English	Iowa	R 36-37
Turner, George A.	†Marshalltown	Marshall	S 24-25
Turner, Thomas E.			R 5-5Ex
Tutt, Richard			R 5
Tuttle, James M.	Des Moines	Polk	R 14-20
Tuttle, Marcus	Clear Lake	Cerro Gordo	S 12-13
Tyson, Oliver	Lehigh	Webster	R 17
Udell, Nathan	Centerville	Appanoose	S 5-5Ex-8-8Ex-9-9Ex-10-11
Ulstad, Oscar	Holmes	Wright	R 37-38-39
Underwood, James	Eldora	Grundy	R 16
Underwood, M.	Eldora	Hardin	S 21
Updegraff, Abraham	Trenton	Henry	R 1-1Ex-3
Updegraff, Thomas	McGregor	Clayton	R 17
Upton, C. C.	Creco	Howard	S 25-26-28Ex
Upton, Larkin	Clinton	Clinton	R 19-20
Ure, William	Fairfax	Linn	R 16-17
Utterback, A. M.	Hedrick	Keokuk	R 29
Vale, B. R.	Bonaparte	Van Buren	S 22-23-24-25
Vale, Jacob G.	Bonaparte	Van Buren	S 13-14
Van Alstine, H. S.	Gilmore City	Pocahontas	S 37-38-39
Van Anda, Salve G.	Delhi	Delaware	R 9-9Ex
Van Camp, George W.	Greenfield	Adair	R 34
Van Camp, J. H.	Muscatine	Muscatine	R 38-39
Vance, W. H.	Winterset	Madison	R 38-39
Vanderpool, C. C.	West Mitchell	Mitchell	R 20
Vander Ploeg, W. G.	Knoxville	Marion	R 38
Van Deventer, James	Clinton	Clinton	R 14
Van Eaton, G. L.	Little Rock	Lyon	R 31
Vanfossen, Ezra	Adel	Dallas	R 5-5Ex
Van Gilder, S. J.	Milo	Warren	R 23-24-25
Van Houton, Geo. H.	Lenox	Taylor	R 26-26Ex-27-32-32Ex
Van Law, Comfort H.	Marshalltown	Marshall	S 23-34
Van Leuven, B. F.	Pella	Marion	R 11
Van Meter, Hugo	De Soto	Dallas	R 14
Van Sandt, N. L.	Clarinda	Page	R 10
Van Saun, George B.	Cedar Falls	Black Hawk	R 14
Van Staden, John	McGregor	Clayton	R 18-19
Van Valkenburgh, Joa.		Lee	R 6
Veneman, William J.	Maxwell	Story	R 28

*West Grove, in Eleventh and Twelfth General Assemblies.

**Lyons, in Thirty-sixth General Assembly.

†Bromley, in Twenty-fourth General Assembly.

MEMBERS OF THE GENERAL ASSEMBLY—CONTINUED.

NAME	P. O. ADDRESS.	HOME COUNTY.	SESSIONS.
Vermillion, W. F.	Centerville	Appanoose	S 13
Vinton, Henry C.	Bradford	Chickasaw	R 10
Voelker, C. A.	Dubuque	Dubuque	R 26-26Ex
Voorhees, John C.	Anita	Cass	S 36-37
Wade, John F.	Aredale	Butler	S 30-31-32-32Ex
Wadleigh, LeRoi E.	Clinton	Clinton	R 18
Wagner, George W.	Sharon Center	Johnson	R 22
Wagner, Jacob K.	Blairstown	Benton	R 18
Walden, Madison M.	Centerville	Appanoose	R 11-23 S 12
Walden, T. P.	Allerton	Wayne	R 29
Walker, A. C.	Northwood	Worth	R 17
Walker, Michael H.		Lee	R 2
Walker, Peter	Libertyville	Jefferson	R 9-9Ex
Walker, William	*Exira	Audubon	R 22-23
Walker, W. M.	Keosauqua	Van Buren	R 21
Wall, Jesse J.	Unionville	Appanoose	S 18-19
Wallace, C. H.	Saratoga	Howard	R 38
Wallace, Joseph	Eldora	Hardin	S 27-28
Walling, Darius P.	Tripoli	Bremer	R 12
Waln, E. D.	Mt. Vernon	Linn	R 7
Walrath, W. H.	Arlington	Fayette	R 37-38
Walters, Charles E.	Toledo	Tama	R 29
Walters, James M.		Marion	R 4-5-5Ex
Walton, George S.	New Jefferson	Greene	R 9-9Ex
Wamsley, James		Jefferson	R 5
Wamstad, Brede	Osage	Mitchell	R 39
Ward, Byron C.	Prairie City	Jasper	R 20
Ward, George E.	Sioux City	Woodbury	R 33
Ware, William H.	Council Bluffs	Pottawattamie	R 23-24
Warner, Edgar A.	Waubeek	Linn	R 13
Warner, John W.	Leon	Decatur	S 6-7
Warnock, William S.	Davis City	Decatur	R 17
Warren, A. J.	Rock Valley	Sioux	R 24
Warren, Fitz Henry	Burlington	Des Moines	S 11
Warren, J. L.	Pella	Marion	R 28-29 S 30-31-32-32Ex
Warren, Robert B.	Peoria	Mahaska	R 19
Washburn, A. B.	Hastings	Mills	R 30-31
Washburn, H.		Lee	R 4
Wasson, Jesse	La Porte City	Black Hawk	R 13
Wasson, John	Richland	Keokuk	R 9-9Ex
Wasson, L.		Jackson	R 4
Waterman, Charles M.	Davenport	Scott	R 17
Waterman, H. L.	Ottumwa	Wapello	S 25-26-26Ex
Watkins, S. H.	†Libertyville	Jefferson	R 24-25
Watrous, Charles L.	Des Moines	Polk	R 20
Watson, J. J.	Kosztá	Iowa	S 8-8Ex 9-9Ex
Watters, H. B.	Atalissa	Muscatine	R 25-26-26Ex
Watts, Thomas		Clinton	R 7
Watson, George F.	Northwood	Worth	R 20
Way, Thomas A.	Britt	Hancock	R 28
Wayman, Samuel G.	Waucoma	Fayette	R 36
Weare, Charles	Cedar Rapids	Linn	R 10
Weatherington, Henry		Van Buren	R 5-5Ex
Weaver, Harry O.	Wapello	Louisa	R 25-26-26Ex
Weaver, James B.	Des Moines	Polk	R 37-38-39
Weaver, Silas M.	Iowa Falls	Hardin	R 20-21
Webb, Robert C.	Des Moines	Polk	S 17-18
Web, William H.	Spencer	Clay	R 35
Webber, John F.	Ottumwa	Wapello	S 34-35
Weber, John H.	Cascade	Dubuque	R 39
Weber, N. F.	Clarion	Wright	S 21-22
Webster, D. D.	Muscatine	Muscatine	R 32-32Ex
Webster, Watson E.	Clarinda	Page	R 18-19
Weeks, Elbert W.	Guthrie Center	Guthrie	R 30-31-32-32Ex
Weidman, Thomas	Red Oak	Montgomery	S 22-23
Welch, I. L.	Humboldt	Humboldt	R 21
Welch, James P.	Huron	Des Moines	R 24
Weiden, William	Iowa Falls	Hardin	R 30-31-32-32Ex-33
Wells, George	Steamboat Rock	Grundy	R 17
Wells, N. A.	Newton	Jasper	R 26-26Ex
Weistead, Thomas	Waterloo	Black Hawk	R 19
Wemple, M.	Garden Grove	Decatur	R 27
Wenstrand, Alfred E.	Essex	Page	R 36-37

*Grove, in Twenty-second General Assembly.

†Fairfield, in Twenty-fourth General Assembly.

MEMBERS OF THE GENERAL ASSEMBLY—CONTINUED.

NAME	P. O. ADDRESS.	HOME COUNTY.	SESSIONS.
Werner, William	West Point.	Lee.	R 12
West, John P.	Mt. Pleasant.	Henry.	R 9-9Ex-11 S 13-14-15
Westervelt, A. K.	Churdan.	Greene.	R 38-39
Wetherall, W. B.	Knoxville.	Marion.	R 9-9Ex
Weyland, George		Jefferson.	R 1Ex-2
Whaley, Alvin M.	Aplington.	Butler.	R 17-18 S 19-20-21
Wharton, Henry, Sr.	Inland.	Cedar.	S 10-11 R 15
Wheeler, J. R.	Dunlap.	Harrison.	R 26-26Ex
Wheeler, Loring	DeWitt.	Clinton.	S 1-1Ex2
Wheeler, Samuel D.	Chariton.	Lucas.	R 12
Whelan, M. K.	Estherville.	Emmet.	R 26-26Ex-27
Wherry, William R.	Keosauqua.	Van Buren.	R 20
Whipple, Wm. P.	Vinton.	Benton.	S 29-30-31-32-32Ex-33
Whitaker, John M.	Winchester.	Van Buren.	1-1Ex R 8-8Ex
White, Francis		Henry.	R 5-5Ex
White, George C.	Nevada.	Story.	R 32-32Ex-33
White, Harry C.	†Garrison.	Benton.	R 34-35 S 36-37-38-39
White, Henry	Volga City.	Clayton.	R 10
White, James A.	South Amana.	Iowa.	S 33-34-35-36
White, Joseph H.	LeClaire.	Scott.	R 9-9Ex
White, Thomas D.	National.	Clayton.	R 16
Whiting, Charles E.	Whiting.	Monona.	S 20-21
Whiting, Will C.	Whiting.	Monona.	R 29-30-31 S 32-32-Ex-33
Whitmer, G. R.	Primghar.	O'Brien.	R 30-31
Whitmore, Chester W.	Ottumwa.	Wapello.	S 36-37-38-39
Whitmore, Samuel		Jefferson.	R 1-4
Whitney, Ulysses G.	Sioux City.	Woodbury.	R 34-35
Whittemore, Otis	Bowens Prairie.	Jones.	R 9-9Ex
Whitten, Samuel	Douds Station.	Van Buren.	R 14
Whittier, Lyman	Whiting.	Monona.	R 26-26Ex
Wichman, J. E.	Garner.	Hancock.	R 37-38 S 39
Wicks, Platt	Harlan.	Shelby.	R 18-19
Widner, Benjamin	Corning.	Adams.	R 20
Wigdahl, Lars O.	Ruthven.	Palo Alto.	R 36-37
Wilbur, Ethelbert W.	Rockford.	Floyd.	R 20-21-22
Wilcox, Franklin	Vandyke.	Des Moines.	R 9-9Ex
Wilcox, Phineas C.	Independence.	Buchanan.	R 11-12
Wiley, W. F.	Castana.	Monona.	R 21
Wilken, F. H.	Ft. Madison.	Lee.	R 24-25
Wilkin, Ell	Winterset.	Madison.	S 20-21
Wilkinson, George W.		Muscatine.	S 5-5Ex-6
Willett, John T.	Oto.	Woodbury.	R 29
Willett, George R.	Decorah.	Winneshiek.	S 14-15-16
Williams, Horace B.	Hesper.	Winneshiek.	R 11-12-13
Williams, H. H.	Eddyville.	Mahaska.	S 8-8Ex-9-9Ex
Williams, J. A.	Council Bluffs.	Pottawattamie.	R 38
Williams, James H.	Dubuque.	Dubuque.	R 8-8Ex
Williams, James L.	Marshalltown.	Marshall.	R 14
Williams, John L.	North English.	Iowa.	R 16
Williams, J. Wilson.	*Huron.	Des Moines.	R 4-6-9-9Ex-11-18 S 15-16
Williams, Matthias.	Hayesville.	Keokuk.	R 17
Williams, Micajah T.	Oskaloosa.	Mahaska.	R 5-5Ex-9-9Ex
Williams, S.	Percival.	Fremont.	R 25-26-26Ex
Williams, Wright		Louisa.	R 1-1Ex-2
Williams, W. W.	Lime Springs.	Howard.	R 24-25
Williamson, James E.	Indianola.	Warren.	R 8-8Ex
Williamson, John	Fairfield.	Jefferson.	R 19
Williamson, John H.	Grand View.	Louisa.	R 8-8Ex
Willoughby, R. E.		Van Buren.	R 1-1Ex
Wilson, H. H.	Wellman.	Washington.	R 30-31
Wilson, A. C.	Oelwein.	Fayette.	S 30-31-32-32Ex
Wilson, A. J.	Marathon.	Buena Vista.	R 28-29
Wilson, Charles B.	Morning Sun.	Louisa.	R 36-37
Wilson, Charles H.	Washington.	Washington.	R 14
Wilson, Charles J.	Washington.	Washington.	R 28-29
Wilson, Clarence S.	Des Moines.	Polk.	R 17
Wilson, David S.	Dubuque.	Dubuque.	S 7-7-8Ex
Wilson, Edwood	Shell Rock.	Butler.	R 21-22
Wilson, George	Cherokee.	Cherokee.	R 36-37
Wilson, George M.	Greencastle.	Jasper.	R 15-16
Wilson, Henry L.	Osage.	Mitchell.	R 36-37
Wilson, Horace H.		Washington.	R 4
Wilson, I. K.	Earlham.	Madison.	R 24

†Vinton, in Thirty-ninth General Assembly.

*Hawkeye, in Ninth General Assembly.

MEMBERS OF THE GENERAL ASSEMBLY—CONTINUED.

NAME	P. O. ADDRESS.	HOME COUNTY.	SESSIONS.
Wilson, James	Buckingham	Tama	R 12-13-14
Wilson, James	Hedrick	Keokuk	R 27-28
Wilson, James F.	Fairfield	Jefferson	R 7 S 8-8Ex
Wilson, James M.	Centerville	Appanoose	S 35-36-37-38
Wilson, J. F.	Williamstown	Chickasaw	R 9-9Ex
Wilson, John	Cottonville	Jackson	R 11
Wilson, John L.	South English	Keokuk	R 14
Wilson, John J.	Algona	Kossuth	R 17-19
Wilson, J. M.	Macksburg	Adair	R28
Wilson, John L.	Almont	Clinton	R 25-26-26Ex S 27-28- 29-30-31-32-32 Ex 33-34-35
Wilson, Peyton	Salem	Henry	R 3
Wilson, R. M.		Mahaska	R 6
Wilson, R. P.	Farmington	Lee	R 3
Wilson, Silas	Atlantic	Cass	R 21-22-23
Wilson, Thomas J.	Albton	Marshall	R 11
Wilson, Thomas J.	Beacon	Mahaska	R 36-37-38
Wilson, Thomas S.	Dubuque	Dubuque	R 11-12
Wilson, Walter C.	Webster City	Hamilton	R 6
Wilson, Ward	Traer	Tama	R 32-32Ex-33
Wilson, William	Washington	Washington	S 16-17
Wilson, William G.	Stiles	Davis	R 12
Wilson, William M.	Osceola	Clarke	S 18-19
Wilson, W. W.	Council Bluffs	Pottawattamie	R 9-9Ex
Windett, William C.	What Cheer	Keokuk	R 38
Wing, Eli S.	Long Grove	Scott	S 4 R 6
Winne, E. K.	Humboldt	Humboldt	S 29-30-31
Wise, Charles A.	Cedar Falls	Black Hawk	R 28-29-30-31
Withrow, A. J.	Salem	Henry	R 8-8Ex
Withrow, W. S.	Salem	Henry	R 21
Witter, Amos		Cedar	R 4
Witter, Amos		Scott	R 5-5Ex
Witter, Amos	Mt. Vernon	Linn	R 8-8Ex
Witthauer, Otto	Exira	Audubon	R 36
Wolfe, John L.	Tipton	Cedar	R 10-19-20 S 12-13
Wolf, William P.	Clinton	Clinton	R 32-32Ex-33
Wolfe, Lee O.	Titonka	Kossuth	R 39
Wolfe, Lewis R.	Oxford	Johnson	R 18-19
Wolfe, P. B.	DeWitt	Clinton	S 21-22-23
Wonn, Horatio A.	*Drakesville	Davis	S 14-15-16-17
Wood, Andrew J.	Brooklyn	Poweshiek	R 17-18
Wood, A. L.	St. Charles	Madison	R 25-26-26Ex
Wood, Gilbert H.	Muscatine	Muscatine	S 15-16
Wood, Henry B.	Spencer	Clay	R 14-15
Wood, Sidney			R 2
Wood, William K.	Iowa Center	Story	R 13-14
Wooden, George D.		Johnson	R 6
Woods, Isaac L.	†Ft. Dodge	Webster	R 22-23
Woodward, J. S.			R 7
Woodward, Wm. G.	Bloomington	Muscatine	S 9-9Ex
Woodworth, Sam'l D.		Henry	R 2
Woodworth, W. C.	Filot Grove	Henry	R 9-9Ex
Woolson, John S.	Mt. Pleasant	Henry	S 16-17-18-21-22-23
Woolson, Theron W.	Mt. Pleasant	Henry	S 9-9Ex-10-11-12
Work, Joseph	Mt. Zion	Van Buren	R 15
Workman, Alfred S.	Glenwood	Mills	R 35
Workmen, Samuel	Iowa City	Johnson	S 5-5Ex
Wormley, John M.	Kingsley	Plymouth	R 37-38
Wright, Appler R.	†Haytle	Mills	R 9-9Ex-14
Wright, Ed	Springdale	Cedar	R 6-7-8-8Ex-11
†Wright, E. M.			R 6
Wright, George	Norwalk	Warren	R 17
Wright, George F.	Council Bluffs	Pottawattamie	S 16-17-18-19
Wright, George G.	Keosauqua	Van Buren	S 2-3
Wright, George H.	Grant City	Sac	R 13
Wright, Greenwood	Confidence	Wayne	R 17
Wright, James D.	Chariton	Lucas	S 12-13
Wright, John R.	Milton	Van Buren	R 14
Wright, M. S.	Sumner	Bremer	R 21
Wright, Nate	Stuart	Guthrie	R 23-29
Wright, Pierce G.	§Ludlow	Allamakee	R 11-12-13

*Belknap, in Fourteenth and Fifteenth General Assemblies.

†Clare, in Twenty-second General Assembly.

†Glenwood, in Ninth and Ninth Extra General Assemblies.

†Died about the time the General Assembly convened, the vacancy was not filled.

§Waukon, in Eleventh General Assembly.

MEMBERS OF THE GENERAL ASSEMBLY

MEMBERS OF THE GENERAL ASSEMBLY—CONTINUED.

NAME	P. O. ADDRESS.	HOME COUNTY.	SESSIONS.
Wright, Robert M.	Fort Dodge	Webster	R 19-30-31
Wright, Samuel	Clio	Wayne	R 20
Wright, S. G.		Lee	R 4
Wright, Thomas		Henry	R1-1Ex
Wyatt, N. G.			R 6
Wyckoff, George W.	Cincinnati	Appanoose	R 22-24-25
Wyckoff, Richard B.	Cooper Creek	Jackson	R 3
Wyland, Christian J.	Harlan	Shelby	R 20-21
Wyland, O. P.	Harlan	Shelby	R 30-31
Wyman, A. W.	Council Bluffs	Pottawattamie	R 22
Wyman, Herbert B.	Sheldon	O'Brien	R 23
Year, F. W.	Melvin	Osceola	R 39
Yenter, Ray A.	Iowa City	Johnson	R 39
Yeomans, J. D.	Sioux City	Woodbury	S 24-25
Yeomans, S. P.		Henry	R 6-5Ex
Yergy, John W.	**Sciola	Montgomery	R 22-23
Yoran, Silas M.	Monticello	Jones	R 17-18
Yost, John M.	Pulaski	Davis	R 24
Youde, Charles	Sutherland	O'Brien	R 32-32Ex
Young, David A.	Argyle	Lee	S 27-28-29-30-31
Young, D. H.	Manchester	Delaware	R 25 S 26-26Ex-27
Young, Frank C.	Bloomfield	Davis	R 38-39
Young, Henry	Manson	Calhoun	R 24-25 S 30-31-32-
		Davis	32Ex
Young, James A.	Oskaloosa	Mahaska	S 14-15
Young, James N.			R 6-5Ex
Young, John A.	Elvira	Clinton	R 16-17
Young, John A.	Washington	Washington	S 29-30-31
Young, Joseph B.	Marion	Linn	R 9-9Ex S 10-11
Young, Josiah T.	Albia	Monroe	R 23
Young Lafayette	Atlantic	Cass	S 15-16-17-18-21-22
Zeller, Elias R.	Winterest	Madison	R 33-34

**Villsca, in Twenty-second General Assembly.

(For dates of convening and adjourning of each session of the General Assemblies see page 60.)

REGISTER OF THE STATE OF IOWA

OFFICERS OF THE STATE GOVERNMENT—1846-1921.

GOVERNORS

Name	Nativity	Date of Birth	Years Served
Ansel Briggs.....	Vermont.....	February 3, 1806.....	1846-1850
Stephen Hempstead.....	New London, Conn.....	October 1, 1812.....	1850-1854
James W. Grimes.....	Deering, N. H.....	October 20, 1816.....	1854-1858
Ralph P. Lowe.....	Warren Co., Ohio.....	November 27, 1806.....	1858-1860
Samuel J. Kirkwood.....	Hartford Co., Md.....	December 20, 1813.....	1860-1864
William M. Stone.....	Jefferson Co., N. Y.....	October 14, 1827.....	1864-1868
Samuel Merrill.....	Oxford Co., Me.....	August 7, 1822.....	1868-1872
Cyrus C. Carpenter.....	Hartford, Pa.....	November 24, 1829.....	1872-1876
*Samuel J. Kirkwood.....	Hartford Co., Md.....	December 20, 1813.....	1876-1877
†Joshua G. Newbold.....	Fayette Co., Pa.....	May 12, 1830.....	1877-1878
John H. Gear.....	Ithica, N. Y.....	April 7, 1825.....	1878-1882
Buren R. Sherman.....	Phelps, N. Y.....	May 28, 1836.....	1882-1886
William Larrabee.....	Ledyard, Conn.....	January 20, 1832.....	1886-1890
Horace Boies.....	Erie Co., N. Y.....	December 7, 1827.....	1890-1894
Frank D. Jackson.....	Arcade, N. Y.....	January 26, 1854.....	1894-1896
Francis M. Drake.....	Rushville, Ill.....	December 30, 1830.....	1896-1898
Leslie M. Shaw.....	Morristown, Vt.....	November 2, 1848.....	1898-1902
§Albert B. Cummins.....	Green Co., Pa.....	February 15, 1850.....	1902-1908
*Warren Garst.....	Dayton, Ohio.....	December 4, 1850.....	1908-1909
Beryl F. Carroll.....	Davis Co., Iowa.....	March 15, 1860.....	1909-1913
George W. Clarke.....	Shelby Co., Ind.....	October 24, 1852.....	1913-1917
William L. Harding.....	Osceola Co., Iowa.....	October 8, 1877.....	1917-1921
N. E. Kendall.....	Monroe Co., Iowa.....	March 17, 1838.....	1921-

*Resigned February 1, 1877, having been elected United States Senator.

†Lieutenant-governor served unexpired portion of term for which Samuel J. Kirkwood was elected.

§Resigned November 24, 1908, having been elected United States Senator.

‡Lieutenant-governor served unexpired portion of term for which Albert B. Cummins was elected.

FORMER OFFICIALS OF IOWA

LIEUTENANT-GOVERNORS

(Office created September 3, 1857, by the new Constitution.)

Name	County From Which Chosen	Date of First Election or Appointment	Years Served
Oran Faville	Mitchell	October 13, 1857	1858-1866
Nicholas J. Ruseh	Scott	October 11, 1859	1860-1868
John B. Needham	Mahaaka	October 8, 1861	1862-1864
Enoch W. Eastman	Hardin	October 13, 1863	1864-1866
Benjamin F. Gue	Webster	October 10, 1865	1866-1868
John Scott	Story	October 8, 1867	1868-1870
*Madison M. Walden	Appanoose	October 12, 1869	1870-1871
Henry C. Bulis	Winneshek	September 12, 1871	1871-1874
Joseph Dysart	Tama	October 14, 1873	1874-1876
†Joshua G. Newbold	Henry	October 12, 1875	1876-1877
Frank T. Campbell	Jasper	October 9, 1877	1878-1882
†Orlando H. Manning	Carroll	October 11, 1881	1882-1885
John A. T. Hull	Folk	November 3, 1885	1886-1890
Alfred N. Poyneer	Tama	November 5, 1890	1890-1892
Samuel L. Bestow	Lucas	November 3, 1891	1892-1894
Warren S. Dungan	Lucas	November 7, 1893	1894-1896
Matt Parrott	Black Hawk	November 7, 1893	1896-1898
James C. Millman	Harrison	November 2, 1897	1898-1902
John Herrlott	Guthrie	November 5, 1901	1902-1907
§Warren Garst	Carroll	November 6, 1906	1907-1908
George W. Clarke	Dallas	November 3, 1908	1906-1913
William L. Harding	Woodbury	November 5, 1912	1913-1917
Ernest R. Moors	Linn	November 7, 1916	1917-1921
John Hammill	Hancock	November 2, 1929	1921-

*Resigned 1871. Henry C. Bulis appointed to fill vacancy.

†Became governor February 1, 1877.

‡Resigned October 12, 1885. No successor appointed to fill out unexpired portion of term.

§Became governor November 24, 1908.

SECRETARIES OF STATE

Elisha Cutler, Jr.	Van Buren	October 26, 1842	1846-1848
Josiah H. Bonney	Van Buren	August 7, 1848	1848-1850
George W. McCleary	Louisa	August 5, 1850	1850-1856
ENJah Sells	Muscatine	August 4, 1856	1856-1863
James Wright	Delaware	October 14, 1863	1863-1867
Ed Wright	Cedar	October 9, 1866	1867-1873
Josiah T. Young	Monroe	November 5, 1872	1873-1879
John A. T. Hull	Davis	October 8, 1878	1879-1885
Frank D. Jackson	Butler	November 4, 1884	1885-1891
William M. McFarland	Emmet	November 4, 1890	1891-1897
George L. Dobson	Polk	November 3, 1894	1897-1901
William B. Martin	Adair	November 6, 1900	1901-1907
William C. Hayward	Scott	November 6, 1906	1907-1913
*William S. Allen	Jefferson	November 5, 1912	1913-1919
W. C. Ramsay	Wright	July 1, 1919	1919-

*Resigned July 1, 1919. W. C. Ramsay appointed to fill vacancy.

FORMER OFFICIALS OF IOWA

107

AUDITORS OF STATE

Name	County From Which Chosen	Date of First Election or Appointment	Years Served
Joseph T. Fales	Des Moines	October 26, 1846	1846-1850
William Pattee	Bremer	August 5, 1850	1850-1854
*Andrew J. Stevens	Polk	August 7, 1854	1854-1855
John Pattee	Bremer	September 13, 1855	1855-1859
Jonathan W. Cattell	Cedar	October 12, 1858	1859-1865
John A. Elliott	Mitchell	November 8, 1834	1865-1871
John Russell	Jones	October 11, 1870	1871-1875
Buren B. Sherman	Benton	October 13, 1874	1875-1881
William V. Lucas	Cerro Gordo	November 2, 1880	1881-1883
†John L. Brown	Lucas	October 7, 1882	1883-1885
Jonathan W. Cattell	Cedar	March 19, 1885	1885-1886
†John L. Brown	Lucas	January 23, 1886	1886
Charles Beardsley	Des Moines	April 13, 1883	1886
§John L. Brown	Lucas	July 14, 1886	1886-1887
James A. Lyons	Guthrie	November 2, 1886	1887-1893
Cornelius G. McCarthy	Story	November 8, 1892	1893-1899
Frank F. Merriam	Delaware	November 8, 1893	1899-1903
Beryl F. Carroll	Davis	November 4, 1902	1903-1909
John L. Bleakly	Ida	November 8, 1903	1909-1915
Frank S. Shaw	Tama	November 3, 1914	1915-1921
Glenn C. Haynes	Cerro Gordo	November 2, 1920	1921-

*Resigned, 1855. John Pattee appointed to fill vacancy.

†Suspended March 19, 1885. Jonathan W. Cattell appointed to fill vacancy.

‡Reinstated January 23, 1886. Suspended again April 13, 1886. Charles Beardsley appointed to fill vacancy.

§Reinstated July 14, 1886.

*COMMISSIONERS OF INSURANCE

Chapter 146, laws Thirty-fifth General Assembly, created office of Commissioner of Insurance.

†Emory H. English	Polk	June 29, 1914	1914-1918
J. F. Taake	Polk	January 6, 1918	1918-1919
Arthur C. Savage	Dallas	February 3, 1919	1919-

*Note: By provision of Chapter 149, Laws of the Sixth General Assembly, the Auditor of State was given charge of the insurance business of the state, and from July 4, 1857, the date said act became effective, served as ex-officio Commissioner of Insurance, until July 1, 1914, when Chapter 146, Laws of the Thirty-fifth General Assembly, became effective, creating the office of Commissioner of Insurance and separating the insurance department from the office of the Auditor of State.

†Resigned January 16, 1918, and J. F. Taake appointed to fill vacancy.

TREASURERS OF STATE

Morgan Reno	Johnson	October 26, 1846	1846-1850
Israel Kister	Davis	August 5, 1850	1850-1852
Martin L. Morris	Polk	August 2, 1852	1852-1859
John W. Jones	Hardin	October 12, 1858	1859-1863
William H. Holmes	Jones	October 8, 1862	1863-1867
Samuel E. Rankin	Washington	October 9, 1866	1867-1873
William Christy	Clarke	November 5, 1872	1873-1877
George W. Bemis	Buchanan	November 7, 1876	1877-1881
Edwin H. Conger	Dallas	November 2, 1880	1881-1885
Voltaire P. Twombly	Van Buren	November 4, 1884	1885-1891
Byron A. Beeson	Marshall	November 4, 1890	1891-1895
John Herriott	Guthrie	November 6, 1894	1895-1901
Gilbert S. Gilbertson	Winnebago	November 6, 1900	1901-1907
William W. Morrow	Union	November 6, 1906	1907-1913
*William C. Brown	Wright	November 5, 1912	1913-1917
E. H. Hoyt	Delaware	May 14, 1917	1917-1921
W. J. Burbank	Black Hawk	November 2, 1920	1921-

*Died May 12, 1917. E. H. Hoyt appointed to fill vacancy.

FORMER OFFICIALS OF IOWA

SUPERINTENDENTS OF PUBLIC INSTRUCTION

Office created in 1847

Name	County From Which Chosen	Date of First Election or Appointment	Years Served
*James Harlan.....	Henry.....	April 5, 1847.....	1847
Thomas H. Benton, Jr.....	Dubuque.....	April 8, 1848.....	1848-1854
†James D. Eads.....	Lee.....	April 4, 1854.....	1854-1857
Joseph C. Stone.....	Johnson.....	March 4, 1857.....	1857
Maturin L. Fisher.....	Clayton.....	April 1, 1857.....	1857-1858

*The supreme court held that the law creating the office had not gone into effect at the time of the election.

†Suspended March 3, 1857. Joseph C. Stone appointed to fill vacancy.

Note: The office of superintendent abolished by the act of the board of education passed December 24, 1858, the duties of the office to be performed by the secretary of the board.

SECRETARIES OF THE BOARD OF EDUCATION

Office created by act of Board of Education, passed December 24, 1858.

Josiah T. Tubby.....	Polk.....	December 6, 1858.....	1858-1859
Thomas H. Benton, Jr.....	Pottawattamie.....	December 21, 1858.....	1859-1864
Oran Faville.....	Mitchell.....	January 1, 1864.....	1864

Note: Office abolished March 23, 1864, and duties devolved on superintendent of public instruction.

SUPERINTENDENTS OF PUBLIC INSTRUCTION

Office again created March 23, 1864.

*Oran Faville.....	Mitchell.....	March 26, 1864.....	1864-1867
†D. Franklin Wells.....	Johnson.....	March 4, 1867.....	1867-1868
Abraham S. Kissell.....	Scott.....	December 5, 1868.....	1868-1872
†Alonzo Abernethy.....	Crawford.....	November 5, 1871.....	1872-1876
Carl W. von Coellin.....	Black Hawk.....	September 14, 1876.....	1876-1882
John W. Akers.....	Linn.....	October 11, 1881.....	1882-1888
Henry Sabin.....	Clinton.....	November 8, 1887.....	1888-1892
John B. Knoepfler.....	Allamakee.....	November 3, 1891.....	1892-1894
Henry Sabin.....	Clinton.....	November 7, 1893.....	1894-1898
Richard C. Barrett.....	Mitchell.....	November 2, 1897.....	1898-1904
John F. Riggs.....	Keokuk.....	November 3, 1903.....	1904-1910
Albert M. Deyoe.....	Hancock.....	November 8, 1910.....	1911-1919
P. E. McClenshan.....	Johnson.....	November 5, 1918.....	1919-

*Resigned March 1, 1867. D. Franklin Wells appointed to fill vacancy.

†Died November 24, 1868. Abraham S. Kissell appointed to fill vacancy.

†Resigned September 14, 1876. Carl W. von Coellin appointed to fill vacancy.

REGISTRARS OF THE STATE LAND OFFICE

Office created February 9, 1855.

Anson Hart.....	Johnson.....	April 2, 1855.....	1855-1857
Theodore S. Parvin.....	Muscatine.....	April 6, 1857.....	1857-1859
*Amos B. Miller.....	Cerro Gordo.....	October 12, 1858.....	1859-1862
Edwin Mitchell.....	Polk.....	October 12, 1862.....	1862-1863
Josiah A. Harvey.....	Fremont.....	October 14, 1863.....	1863-1867
Cyrus C. Carpenter.....	Webster.....	October 9, 1866.....	1867-1871
Aaron Brown.....	Fayette.....	October 11, 1870.....	1871-1875
David Senor.....	Winnebago.....	October 13, 1874.....	1875-1879
James K. Powers.....	Cass.....	October 8, 1878.....	1879-1883

*Resigned October 6, 1862, to accept commission in 82d Iowa Infantry. Edwin Mitchell appointed to fill vacancy.

Note—Office abolished January 1, 1883, the duties devolving upon the secretary of state.

FORMER OFFICIALS OF IOWA

109

RAILROAD COMMISSIONERS

Office created in 1878.

Name	County From Which Chosen	Date of First Election or Appointment	Years Served
*Cyrus O. Carpenter.....	Webster.....	March 26, 1878.....	1878
Peter A. Day.....	Johnson.....	March 26, 1878.....	1878-1895
†James W. McDill.....	Union.....	March 26, 1878.....	1878-1881
Marcus C. Woodruff.....	Dubuque.....	August 27, 1878.....	1878-1882
Albert R. Anderson.....	Fremont.....	March 14, 1881.....	1881-1884
†James Wilson.....	Tama.....	March 30, 1882.....	1882-1883
Lorenzo S. Coffin.....	Webster.....	April 28, 1883.....	1883-1888
James W. McDill.....	Union.....	April 16, 1884.....	1884-1887
**Spencer Smith.....	Pottawattamie.....	April 5, 1887.....	1887-1893
Frank T. Campbell.....	Jasper.....	March 31, 1888.....	1888-1892
††John W. Luke.....	Franklin.....	November 4, 1890.....	1891-1895
George W. Perkins.....	Fremont.....	November 3, 1892.....	1893-1899
††Charles L. Davidson.....	Sioux.....	November 6, 1894.....	1895-1898
Edward A. Dawson.....	Bremer.....	January 7, 1898.....	1898-1907
David J. Palmer.....	Washington.....	March 22, 1898.....	1898-1915
Welcome Mowry.....	Tama.....	November 8, 1898.....	1899-1902
Ed. Brown.....	O'Brien.....	November 5, 1901.....	1902-1908
**Nathaniel S. Ketchum.....	Marshall.....	November 8, 1904.....	1905-1915
Willard L. Eaton.....	Mitchell.....	November 6, 1906.....	1907-1910
†††Clifford Thorne.....	Washington.....	November 8, 1910.....	1911-1917
††James H. Wilson.....	Adair.....	November 3, 1914.....	1915-1916
John H. Gulher.....	Madison.....	January 20, 1915.....	1915-1921
§Edward D. Chassell.....	Plymouth.....	December 1, 1916.....	1916-1917
Dwight N. Lewis.....	Polk.....	January 3, 1917.....	1917-
Charles Webster.....	Fayette.....	November 5, 1917.....	1917-
Fred P. Woodruff.....	Marion.....	November 2, 1920.....	1921-

*Resigned August, 1878. Marcus C. Woodruff appointed to fill vacancy.

†Resigned March, 1881. Albert R. Anderson appointed to fill vacancy.

†Resigned April 1, 1883. Lorenzo S. Coffin appointed to fill vacancy.

**Beginning with the year 1889 the Commissioners were elected by the people. Smith, Dey and Campbell drew lots for term of office. Smith served the one year, Dey the two year and Campbell the three year term.

††Died December 20, 1895. Edward A. Dawson appointed to fill vacancy.

††Died March 15, 1898. David J. Palmer appointed to fill vacancy.

***Died January 17, 1915. John H. Guiher appointed January 20, 1915, to fill vacancy.

†††Resigned January 3, 1917. Dwight N. Lewis appointed January 3, 1917 to fill vacancy.

†††Died November 21, 1916. Edward D. Chassell appointed December 1, 1916 to fill vacancy.

§Resigned November 5, 1917. Charles Webster appointed to fill vacancy.

COMMERCE COUNSEL

(Office created by Chapter 94, Acts of the Thirty-fourth General Assembly, 1911.)

J. H. Henderson.....	Warren.....	July 1, 1911.....	1911
----------------------	-------------	-------------------	------

DEPARTMENT OF BANKING

(Office created by Chapter 40, Acts of Thirty-seventh General Assembly, 1917.)

*George H. Messenger.....	Dallas.....	July 4, 1917.....	1917-1920
M. V. Henderson.....	Fayette.....	February 2, 1920.....	1920-1921
W. J. Murray.....	Hardin.....	July 4, 1921.....	1921-

*Resigned. M. V. Henderson appointed to fill vacancy.

ADJUTANTS-GENERAL

Name	County From Which Chosen	Date of First Election or Appointment	Years Served
Daniel S. Lee	Lee	April 3, 1851	1851-1855
George W. McCleary	Louisa	May 16, 1855	1855-1857
EH'jah Sells	Muscatine	January 15, 1857	1857-1858
Jesse Bowen	Johnson	January 18, 1858	1858-1861
*Nathaniel B. Baker	Clinton	July 25, 1861	1861-1876
John H. Looby	Clarke	October 1, 1876	1876-1878
†Noble Warwick	Lee	June 27, 1878	1878
‡William L. Alexander	Lucas	September 1, 1878	1878-1889
**Byron A. Beeson	Marshall	October 9, 1889	1889-1890
George Greene	Linn	May 1, 1890	1890-1894
John R. Prime	Polk	February 1, 1894	1894-1896
Henry H. Wright	Appanoose	February 1, 1896	1896-1898
Melvin H. Byers	Mills	February 1, 1898	1898-1905
William H. Thrift	Dubuque	February 1, 1905	1905-1909
§Guy E. Logan	Montgomery	February 1, 1909	1909-1918
Louis G. Lasher	Scott	September 1, 1918	1918-

*Died September 13, 1876.

†Resigned August, 1878.

‡Resigned October 9, 1889, to accept a commission as captain and commissary of subsistence in U. S. A.

**Resigned May 1, 1890.

§Resigned September 1, 1918. Louis G. Lasher appointed to fill vacancy.

STATE PRINTERS

Office created January 3, 1849.

Garret D. Palmer	Johnson	January 4, 1849	1849-1851
George Paul			
*Harrison Holt	Dubuque	February 4, 1851	
*Andrew Keesecker	Dubuque	February 12, 1851	1851-1853
William H. Merritt	Lee	January 20, 1853	1853-
†William A. Hornish			
Dennis A. Mahoney	Dubuque	May 16, 1853	1853-1855
Joseph B. Dorr	Jackson	January 20, 1855	1855-1857
Peter Moriarty	Johnson	January 12, 1857	1857-1860
John Teesdale	Dubuque	January 25, 1860	1861-1869
†Francis W. Palmer	Polk	March 1, 1869	1869-1870
Frank M. Mills	Des Moines	March 18, 1870	1871-1872
George W. Edwards	Polk	January 24, 1872	1873-1878
Richard P. Clarkson	Polk	January 30, 1878	1879-1882
Frank M. Mills	Webster	February 18, 1882	1883-1888
George E. Roberts	Plymouth	April 4, 1888	1889-1894
George H. Ragsdale	Poweshiek	March 15, 1894	1895-1900
Freeman B. Conway	Benton	March 15, 1900	1901-1906
Bernard Murphy	Polk	February 9, 1906	1907-1912
Emory H. English	Pottawattamie	April 6, 1911	1913-1918
Robert Henderson			

Office abolished by 37th G. A. to take effect December 31, 1918.

*Declined. William H. Merritt appointed by Governor to fill vacancy.

†Resigned May 16, 1853. Dennis A. Mahoney and Joseph B. Dorr appointed by Governor to fill vacancy.

‡Resigned March 1, 1869. Frank M. Mills appointed by Governor to fill vacancy.

STATE BINDERS

Office created February 21, 1855.

*William M. Coles	Scott	March 26, 1855	1855-1858
Frank M. Mills	Polk	March 26, 1858	1859-1866
James S. Carter	Polk	March 10, 1866	1867-1870
James J. Smart	Black Hawk	March 18, 1870	1871-1874

*Appointed by the Governor.

STATE BINDERS—Continued

Name	County From Which Chosen	Date of First Election or Appointment	Years Served
Henry A. Perkins.....	Woodbury.....	March 18, 1874.....	1875-1878
Matt Parrott.....	Black Hawk.....	January 30, 1878.....	1879-1884
L. S. Merchant.....	Linn.....	January 23, 1884.....	1885-1888
Otto Nelson.....	Polk.....	April 4, 1888.....	1889-1894
Lafayette Young.....	Polk.....	March 15, 1894.....	1895-1900
Howard Tedford.....	Ringold.....	March 15, 1900.....	1901-1906
Edward D. Chassel.....	Plymouth.....	February 9, 1903.....	1907-1912
John M. Jamieson.....	Guthrie.....	April 6, 1911.....	1913-1918

Office abolished by 37th General Assembly to take effect December 31, 1918.

PHARMACY COMMISSIONERS

Created by Chapter 75, Acts of Eighteenth General Assembly (1880).

Olaf M. Olson.....	Webster.....	April 22, 1890.....	1890-1891
George H. Schafer.....	Lee.....	April 22, 1890.....	1890-1898
Charles A. Weaver.....	Polk.....	April 22, 1890.....	1890-1896
Robert W. Crawford.....	Webster.....	April 22, 1891.....	1891-1897
John H. Pickett.....	Black Hawk.....	April 23, 1896.....	1896-1898
Charles A. Weaver.....	Polk.....	April 23, 1897.....	1897-1899
H. K. Snyder.....	Poweshiek.....	April 24, 1898.....	1898-1901
J. H. Harrison.....	Scott.....	April 19, 1899.....	1899-1893
John H. Mitchell.....	Davis.....	April 23, 1891.....	1891-1894
*Fletcher Howard.....	O'Brien.....	April 6, 1893.....	1893-1905
William L. Leland.....	Sioux.....	May 1, 1894.....	1894-1903
Norbury T. Hendrix.....	Louisa.....	April 23, 1898.....	1898-1904
†Fred Russell.....	Calhoun.....	April 23, 1903.....	1903-1908
‡Bert F. Keltz.....	Hamilton.....	April 23, 1904.....	1904-1909.
‡Joseph S. Goss.....	Cass.....	March 14, 1905.....	1905-1909
Harry E. Eaton.....	Page.....	November 24, 1908.....	1908-1912
Irve W. Clements.....	Iowa.....	April 22, 1909.....	1909-1913
David E. Hadden.....	Buena Vista.....	April 22, 1909.....	1909-1920
George D. Newcomb.....	Union.....	April 22, 1912.....	1912-1921
**Arlie C. Wilson.....	Fayette.....	April 22, 1913.....	1913-1917
Charles Falkenhainer.....	Dubuque.....	April 16, 1917.....	1917-
Will W. Haire.....	Fort Dodge.....	April 23, 1920.....	1920-
Floyd E. Farr.....	Humeston.....	April 23, 1921.....	1921-

*Died March 3, 1905. J. S. Gross, of Atlantic, appointed to fill vacancy.

†Office declared vacant by Governor, October 6, 1908. Harry E. Eaton appointed to fill vacancy.

‡Resigned April 22, 1909. Irve W. Clements appointed to fill vacancy.

‡Resigned March 12, 1909. David E. Hadden appointed to fill vacancy.

**Died February 12, 1917. Chas. Falkenhainer appointed to fill vacancy.

LABOR COMMISSIONERS

Office created by Chapter 132, Acts of the Twentieth General Assembly (1884).

Edward R. Hutchins.....	Polk.....	April 14, 1884.....	1884-1890
James R. Sovereign.....	Cass.....	April 1, 1890.....	1890-1894
William E. O'Brien.....	Polk.....	April 1, 1894.....	1894-1900
Charles F. Wennerstrum.....	Webster.....	April 1, 1900.....	1900-1902
Edward D. Brigham.....	Polk.....	April 1, 1902.....	1902-1909
Edward W. Van Dryn.....	Polk.....	April 1, 1909.....	1909-1913
Ambrose L. Urlick.....	Polk.....	January 17, 1913.....	1913-

FORMER OFFICIALS OF IOWA

IOWA INDUSTRIAL COMMISSIONER

Created by Chapter 147, Acts of the Thirty-fifth General Assembly (1913).

Name	County From Which Chosen	Date of First Appointment	Years Served
**Warren Garst.....	Carroll.....	July 4, 1913.....	1913-1915
A. B. Funk.....	Dickinson.....	January 1, 1916.....	1916-

**Resigned December 31, 1915. A. B. Funk appointed to fill vacancy.

DAIRY COMMISSIONERS

Office created by Chapter 52, Acts of the Twenty-first General Assembly (1886).

Henry D. Sherman.....	Jones.....	May 1, 1886.....	1886-1890
Augustus C. Tupper.....	Mitchell.....	May 1, 1890.....	1890-1894
William K. Boardman.....	Story.....	May 1, 1894.....	1894-1898
*Levi S. Gates.....	Delaware.....	May 1, 1898.....	1898-
Byron P. Norton.....	Howard.....	November 8, 1898.....	1898-1902
Herbert R. Wright.....	Polk.....	May 1, 1902.....	1902-1906

*Died October 11, 1898. Byron P. Norton appointed to fill vacancy.

Note: Name of office changed by act of Thirty-first General Assembly to Food and Dairy Commissioner.

DAIRY AND FOOD COMMISSIONERS

Office created by Chapter 166, Acts of the Thirty-first General Assembly (1906).

Herbert R. Wright.....	Polk.....	July 1, 1906.....	1906-1910
William B. Barney.....	Franklin.....	May 1, 1910.....	1910-

*FISH COMMISSIONERS

Office created by Chapter 59, Acts of the Fifteenth General Assembly (1874).

Samuel B. Evans.....	Wapello.....	April 8, 1874.....	1874-1876
Benjamin F. Shaw.....	Jones.....	April 8, 1874.....	1874-1882
Charles A. Haines.....	Black Hawk.....	April 8, 1874.....	1874-1876
A. W. Aldrich.....	Jones.....	March 30, 1882.....	1882-1883
Edward D. Carlton.....	Dickinson.....	May 19, 1886.....	1886-1890
H. K. Soper.....	Emmet.....	May 31, 1890.....	1890-1892
T. J. Griggs.....	O'Brien.....	March 25, 1892.....	1892-1894
George E. Delevan.....	Emmet.....	March 15, 1894.....	1894-1901
George A. Lincoln.....	Linn.....	April 1, 1901.....	1901-1918
*Elmer C. Hinshaw.....	Dickinson.....	February 1, 1918.....	1913-1919
W. E. Albert.....	Allamakee.....	April 11, 1919.....	1919-

*Act of the Fifteenth General Assembly provided for three inspectors. This was amended by chapter 70 of the Acts of the Sixteenth General Assembly to provide for the appointment of but one commissioner. Chapter 15, Title XII, of the 1897 code abolished the office of state commissioner, and created the office of state fish and game warden, with a term of office of three years.

*Resigned April 11, 1919. W. E. Albert appointed to fill vacancy.

FORMER OFFICIALS OF IOWA

113

CUSTODIANS OF PUBLIC BUILDINGS AND PROPERTY

Office created by Chapter 148, Acts of the Twenty-first General Assembly (1886).

Name	County From Which Chosen	Date of First Appointment	Years Served
Ed. Wright.....	Polk.....	April 21, 1887.....	1886-1890
W. L. Carpenter.....	Polk.....	April 1, 1890.....	1890-1894
George Metzger.....	Scott.....	April 7, 1894.....	1894-1898
Joseph D. McGarraugh.....	Polk.....	April 7, 1898.....	1898-1902
Timothy E. McCurdy.....	Buchanan.....	April 1, 1902.....	1902-1909
*Charles W. Boutin.....	Franklin.....	April 7, 1909.....	1909-1912
E. B. Kerr.....	Keokuk.....	January 22, 1912.....	1912-1913
Wm. A. Duckworth.....	Van Buren.....	January 21, 1913.....	1913-1915

Duties of Custodian imposed on Adjutant General by act of the 36th G. A.
 *Died January 4, 1912. E. B. Kerr appointed to fill vacancy.

BOARD OF CONTROL OF STATE INSTITUTIONS

Created under Chapter 118, Acts of the Twenty-seventh General Assembly (1898)

*William Larrabee.....	Fayette.....	April 6, 1898.....	1898-1900
†La Vega G. Kinne.....	Polk.....	April 6, 1898.....	1898-1906
†John Oownie.....	Iowa.....	April 6, 1898.....	1898-1910
**Gifford S. Robinson.....	Woodbury.....	February 23, 1900.....	1900-1913
§John T. Hamilton.....	Linn.....	April 2, 1906.....	1906-1909
††John F. Wade.....	Butler.....	October 1, 1909.....	1909-1913
††Murdoch Bannister.....	Wapello.....	April 5, 1910.....	1910-1913
William J. Dixon.....	Sac.....	May 1, 1913.....	1913-1917
§§James H. McCongue.....	Cerro Gordo.....	October 6, 1913.....	1913-1917
Anthony M. McColl.....	Dallas.....	July 1, 1913.....	1913-
J. H. Srief.....	Woodbury.....	March 15, 1917.....	1917-
W. D. Sheean.....	Jones.....	March 15, 1917.....	1917-1921
John B. Butler.....	Webster.....	July 1, 1921.....	1921-

*Resigned February 14, 1900. Succeeded by Gifford S. Robinson.
 †Died March 15, 1906. John T. Hamilton appointed to fill unexpired term.
 †Resigned March 19, 1910, to take effect April 5, 1910. Murdoch Bannister appointed to fill vacancy.
 **Succeeded July 1, 1913, by Anthony M. McColl.
 §Resigned October 1, 1909. John F. Wade appointed to fill vacancy.
 ††Died September 16, 1913. James H. McCongue appointed to fill vacancy.
 ††Resigned April 1, 1913, to take effect April 30, 1913. William J. Dixon appointed to fill vacancy.
 §§Died February 26 1917. Wm. D. Sheean appointed to fill vacancy.

SECRETARIES OF THE BOARD OF CONTROL

*J. Grant Jordan.....	Polk.....	April 6, 1898.....	1898
†Louis A. Wilkinson.....	Polk.....	October 17, 1898.....	1898-1900
Forrest S. Treat.....	Polk.....	September 11, 1900.....	1900-1920
E. J. Hines.....	Jones.....	March 1, 1920.....	1920-

*Resigned October 17, 1898.
 †Resigned September 11, 1900.

FORMER OFFICIALS OF IOWA

SECRETARIES OF EXECUTIVE COUNCIL

Office created by enactment of Code, 1897. (Prior to that date Secretary of State was ex-officio Secretary of the Executive Council.)

Name	County From Which Chosen	Date of First Appointment	Years Served
*E. A. Shipley.....	Polk.....	October 1897 to January 1, 1899	
Arthur H. Davison.....	Lyon.....	January, 1899, to April 30, 1917	
R. E. Bales.....	Polk.....	May 1, 1917, to February 15, 1920	
R. E. Johnson.....	Muscatine.....	February 15, 1920, to date.	

*Acting when office was created. Never elected. Executive Council was in deadlock fifteen months on election of a secretary until December 5, 1898, when A. H. Davison was selected.

STATE VETERINARY SURGEONS

Office created by Chapter 189, Acts of the Twentieth General Assembly (1884).

Milliken Stalker.....	Story.....	April 28, 1884.....	1884-1896
James I. Gibson.....	Crawford.....	April 27, 1896.....	1896-1902
Paul O. Koto.....	Winnebago.....	April 25, 1902.....	1902-1911
James I. Gibson.....	Polk.....	April 25, 1911.....	1911-1917
Robert D. Wall.....	Polk.....	April 25, 1917.....	1917-1920
Peter Malcolm.....		April 26, 1920.....	1920-

BOARD OF PAROLE

Created under Chapter 192, Acts of the Thirty-second General Assembly (1907)

William H. Berry.....	Warren.....	April 4, 1907.....	1907-1915
*Joseph M. Emmert.....	Cass.....	April 4, 1907.....	1907-1909
†Pardon A. Smith.....	Greene.....	April 4, 1907.....	1907-1910
**John E. Howe.....	Adair.....	September 30, 1909.....	1909-1917
David C. Mott.....	Iowa.....	December 29, 1910.....	1910-1919
††William Dennis.....	Linn.....	July 1, 1915.....	1915-1916
‡F. F. Faville.....	Buena Vista.....	July 1, 1916.....	1916-
§Winfield S. Withrow.....	Henry.....	July 8, 1916.....	1916-1921
George T. Reddick.....	Johnson.....	April 1917.....	1917-
J. O. Woodmansee.....	Decatur.....	July 1, 1919.....	1919-
L. A. Jensen.....	Winnebago.....	April 8, 1921.....	1921-

*Died July 15, 1909. John E. Howe appointed to fill vacancy.

†Died December 25, 1910. David C. Mott appointed to fill vacancy.

**Died April 2, 1917. George T. Reddick appointed to fill vacancy.

††Resigned July 1, 1916. F. F. Faville appointed to fill vacancy.

‡Resigned July 8, 1916. Winfield S. Withrow appointed to fill vacancy.

§Resigned March 31, 1921. L. A. Jensen appointed to fill vacancy and for full term beginning July 1, 1921.

STATE MINE INSPECTORS

*Office created July 4, 1880.

Park C. Wilson.....	Mahaaka.....	July, 1880.....	1880-1886
Joshua A. Smith.....	Keokuk.....	May 28, 1886.....	1886-1888
Thomas Binks.....	Wapello.....	July 1, 1888.....	1888-1892
†James E. Stout.....	Greene.....	June 1, 1896.....	1896-1899
James Gildroy.....	Keokuk.....	June 11, 1898.....	1898-1892
†Morgan G. Thomas.....	Mahaaka.....	November 26, 1899.....	1899-1899
John W. Cauty.....	Polk.....	May 21, 1892.....	1892-1894
John Verner.....	Lucas.....	May 21, 1892.....	1892-1894
James A. Campbell.....	Wapello.....	May 19, 1894.....	1894-1902
‡James W. Miller.....	Polk.....	May 19, 1894.....	1894-1903
John Verner.....	Lucas.....	April 18, 1899.....	1899-1910
Edward Sweeney.....	Marion.....	April 7, 1902.....	1902-
††James E. Stout.....	Polk.....	August 1, 1903.....	1903-
Rhys T. Rhys.....	Appanoose.....	November 20, 1903.....	1903-1904

FORMER OFFICIALS OF IOWA

STATE MINE INSPECTORS—CONTINUED

Name	County From Which Chosen	Date of First Appointment	Years Served
**James A. Campbell.....	Wapello.....	May 3, 1904.....	1904-1906
Rhys T. Rhys.....	Appanoose.....	October 1, 1906.....	1903-
†John E. Jeffreys.....	Monroe.....	April 1, 1910.....	1910-
W. E. Holland.....	Monroe.....	August 1, 1918.....	1913-

*Chapter 202, Eighteenth General Assembly, created office and provided for one inspector. This law was amended by Chapter 140, Twenty-first General Assembly, which provided for three inspectors.

†Resigned November, 1889. Morgan G. Thomas appointed to fill vacancy.

‡Died April 11, 1899. John Verner appointed to fill vacancy.

§Resigned July 31, 1903. James E. Stout appointed to fill vacancy.

††James E. Stout resigned November 15, 1903; effective November 30, 1903.

R. T. Rhys appointed to fill vacancy.

**Resigned. R. T. Rhys appointed to fill vacancy; effective October 1, 1906.

‡‡Resigned August 1, 1913. W. E. Holland appointed to fill vacancy.

STATE INSPECTOR OF OILS

Office created by Chapter 185, Acts of the Twentieth General Assembly (1884).

B. W. Blanchard.....	Dubuque.....	April 3, 1884.....	1884-1888
Charles Beardsley.....	Des Moines.....	April 5, 1888.....	1888-1890
James J. Dunn.....	Dubuque.....	April 1, 1890.....	1890-1894
†L. S. Merchant.....	Linn.....	March 29, 1893.....	1894
Luther A. Brewer.....	Linn.....	October 1, 1891.....	1894-1898

†Died. Luther A. Brewer appointed to fill vacancy.

The office of state inspector of oils, was changed by section 2503 of the code, under which the governor was authorized to appoint not to exceed 12 inspectors of the products of petroleum, said inspectors to make a report each month to the secretary of state. Chapter 78 of the 30th general assembly created a chief inspector to have general supervision of the inspection service of the state, his term of office beginning July 1st in each even numbered year. The names of the chief oil inspectors are as follows:

CHIEF OIL INSPECTORS

H. M. Pickell.....	Des Moines.....	May 10, 1904.....	1904-1909
M. H. Byers.....	Des Moines.....	January 12, 1909.....	1909-1915
John P. Risley.....	Davenport.....	August 5, 1915.....	1915-1920
John W. Cox.....	Des Moines.....	January 1, 1920.....	1920-

DIRECTORS OF THE IOWA WEATHER AND CROP SERVICE

Gustavus Hinrichs of Johnson county.....1878 to June 3, 1890
 John R. Sage of Polk county.....June 3, 1890, to January 1, 1908
 George M. Chappel of Polk county.....January 1, 1908, to April 1, 1918
 Charles D. Reed.....April 1, 1918, to present date

Chapter 45, Acts of the Seventh General Assembly, created the office of Director of the Iowa Weather Service. Chapter 29, Acts of Twenty-third General Assembly repealed the former act and created the office of Director of the Iowa Weather and Crop Service.

FORMER OFFICIALS OF IOWA

LIBRARIANS

Act of Congress dividing Wisconsin and Iowa territories passed June 12, 1838, appropriated \$5,000.00 to Iowa for a territorial library.

T. S. Parvin, of Des Moines county, appointed by the governor, April 10, 1839-October 18, 1839.

Charles Weston, of Des Moines county, appointed by the governor, October 18, 1839-January 24, 1840.

Morgan Reno, of Johnson county, appointed by the governor under Act of Territorial Legislature, 1840-1846.

Lemuel B. Patterson of Johnson county, appointed under Act of First General Assembly, 1846-1851.

Israel Kister, of Davis county, treasurer of state and librarian, 1851-1852.

Martin L. Morris, of Polk county, treasurer of state and librarian, 1852-1855.

John Pattee, of Bremer county, auditor of state and librarian, 1855-1858.

John P. Coulter, of Linn county, 1858-1859.

L. I. Coulter, of Linn county, 1859-1868.

John C. Merrill, of Clayton county, 1868-1871.

Mrs. Ada North, of Polk county, 1871-1878.

Mrs. S. B. Maxwell, of Guthrie county, 1878-1888.

Mrs. Mary H. Miller, of Wapello county, 1888-1894.

Mrs. Laura C. Creighton, of Polk county, 1894-1896.

Mrs. Lena H. Cope, of Marshall county, 1896-1898.

Johnson Brigham, of Polk county, 1898 to present date.

CURATORS OF STATE HISTORICAL DEPARTMENT

Organized under provisions of Chapter 56 Acts of the Twenty-fourth General Assembly (1892).

Name	County From Which Chosen	Date of First Appointment	Years Served
Charles Aldrich	Boone	July 1892	1892-1908
Edgar R. Harlan	Van Buren	March 14, 1908	1908
Benjamin F. Shambaugh	Johnson	November 23, 1908	1908-1909
Edgar R. Harlan	Van Buren	October 1, 1909	1909

OFFICERS AND MEMBERS OF THE STATE BOARD OF EDUCATION

Established by Chapter 170, Acts of the Thirty-third General Assembly, 1889.

PRESIDENTS

Name	County From Which Chosen	Date of Election	Term Expired
J. H. Trewin	Linn	April 20, 1909	January 1, 1914
D. D. Murphy	Clayton	January 1, 1914	Now serving

VICE-PRESIDENTS

Name	County From Which Chosen	Date of Election	Term Expired
A. B. Funk.....	Dickinson.....	August 2, 1911.....	January 1, 1916
P. K. Holbrook.....	Monona.....	July 6, 1917.....	Now serving

†Resigned January 1, 1916. Successor appointed July 6, 1917.

SECRETARIES

D. A. Emery.....	Wapello.....	May 5, 1909.....	September 1, 1913
W. H. Gemmill.....	Carroll.....	November 21, 1913.....	Now serving

MEMBERS OF BOARD

J. H. Trewin.....	Linn.....	1909.....	1909-1915
A. B. Funk.....	Linn.....	1909.....	1909-1916
D. D. Murphy.....	Clayton.....	1909.....	Now serving
George T. Baker.....	Scott.....	1909.....	Now serving
P. K. Holbrook.....	Monona.....	1909.....	Now serving
E. P. Schoentgen.....	Pottawattamie.....	1909.....	Now serving
Roger Leavitt.....	Black Hawk.....	1909.....	1909-1915
Charles E. Brenton.....	Dallas.....	1909.....	Now serving
T. D. Foster.....	Wapello.....	1909.....	1909-1911
H. M. Eicher.....	Washington.....	1912.....	1912-1919
Gardner Cowles.....	Polk.....	1915.....	1915
F. F. Jones.....	Montgomery.....	1915.....	1915-1921
Paul E. Stillman.....	Greene.....	1915.....	1915-1921
W. C. Stueckslager.....	Linn.....	1916.....	Now serving
B. F. Ketcham.....	Van Buren.....	1919.....	1919-1921
Mrs. James A. Devitt.....	Mahaska.....	1931.....	Now serving
Charles H. Thomas.....	Union.....	1931.....	Now serving
Anna B. Lawther.....	Dubuque.....	1921.....	Now serving

MEMBERS OF THE FINANCE COMMITTEE

W. R. Boyd, Chairman.....	Linn.....	May 5, 1909.....	Now serving
D. A. Emery, Sec'y.....	Wapello.....	May 5, 1909.....	September 1, 1913
Thomas Lambert.....	Jackson.....	May 5, 1909.....	Now serving
W. H. Gemmill, Sec'y.....	Carroll.....	November 21, 1913.....	Now serving

OFFICERS AND MEMBERS OF STATE BOARD OF AGRICULTURE

Department of Agriculture established by Chapter 58, Acts of the Twenty-eighth General Assembly, 1900.

PRESIDENTS

*R. J. Johnston.....	Humboldt.....	July 4, 1900.....	December 11, 1901
J. C. Frasier.....	Davis.....	December 11, 1901.....	December 10, 1902
W. W. Morrow.....	Union.....	December 10, 1902.....	December 12, 1906
C. E. Cameron.....	Buena Vista.....	December 12, 1906.....	Now serving

*Was serving as President of the board of directors for the Iowa State Agricultural Society when the law creating a Department of Agriculture and State Board of Agriculture went into effect July 4, 1900.

FORMER OFFICIALS OF IOWA

STATE BOARD OF AGRICULTURE—CONTINUED

VICE-PRESIDENTS

Name	County From Which Chosen	Date of First Election	Term Expired
J. C. Frazier.....	Davis.....	July 4, 1900.....	December 11, 1901
W. W. Morrow.....	Union.....	December 11, 1900.....	December 10, 1902
C. E. Cameron.....	Buena Vista.....	December 10, 1902.....	December 12, 1906
W. C. Brown.....	Wright.....	December 12, 1906.....	December 14, 1910
*John Ledgerwood.....	Clarke.....	December 14, 1910.....	April 4, 1911
†O. A. Olson.....	Winnebago.....	April 4, 1911.....	May 26, 1918
J. P. Mullen.....	Pocahontas.....	June 27, 1918.....	Now serving

*Resigned April 4, 1911. O. A. Olson appointed to fill vacancy.
 †Died May 26, 1918. J. P. Mullen appointed to fill vacancy.

TREASURERS

Name	County	Date of First Election	Term
G. D. Ellyson.....	Polk.....	July 4, 1900.....	December 12, 1907
G. S. Gilbertson.....	Polk.....	December 12, 1907.....	February 24, 1915
W. W. Morrow.....	Union.....	February 24, 1915.....	Now serving

SECRETARIES

Name	County	Date of First Election	Term
G. H. Van Houten.....	Taylor.....	July 4, 1900.....	December 12, 1901
John C. Simpson.....	Marion.....	December 12, 1901.....	February 1, 1911
Arthur R. Corey.....	Kossuth.....	February 1, 1911.....	Now serving

*Resigned February 1, 1911. Arthur R. Corey elected Acting Secretary.
 Arthur R. Corey elected Secretary December 14, 1911.

SECRETARIES OF IOWA STATE FAIR AND EXPOSITION FROM TIME IT WAS FIRST HELD TO DATE

Name	County From Which Chosen	Date of First Election	Years Served
J. M. Shaffer.....	Jefferson.....	December 28, 1853.....	1854-1856
J. H. Wallace.....	Muscatine.....	October 12, 1855.....	1856-1862
J. M. Shaffer.....	Jefferson.....	January 14, 1863.....	1863-1873
J. R. Shaffer.....	Jefferson.....	January 14, 1874.....	1874-1893
P. L. Fowler.....	Clarke.....	January 9, 1894.....	1894-1898
G. H. Van Houten.....	Taylor.....	January 12, 1899.....	1899-1901
*J. C. Simpson.....	Marion.....	December 12, 1901.....	1902-1911
Arthur R. Corey.....	Kossuth.....	February 1, 1911.....	1911-

*Resigned February 1, 1911, Arthur R. Corey elected Acting Secretary.
 Arthur R. Corey elected Secretary December 14, 1911.

DISTRICT MEMBERS

Elected for two years. Terms of members from odd numbered districts expire the second Wednesday in December in the odd numbered years and from the even numbered districts in the even numbered years.

No.	Name	County	Date of First Election	Term
1	J. P. Manatrey.....	Jefferson.....	*July 4, 1900.....	1900-1903
1	R. S. Johnston.....	Louis.....	December 9, 1903.....	1904-1913
1	C. H. Tribby.....	Henry.....	December 10, 1913.....	1914-1917
1	H. O. Weaver.....	Louis.....	December 12, 1917.....	1918-
2	John Howat.....	Clinton.....	*July 4, 1900.....	1900

FORMER OFFICIALS OF IOWA

119

DISTRICT MEMBERS—Continued

Name	County From Which Chosen	Date of First Election	Years Served
2 O. W. Phillips	Jackson	December 12, 1900	1901-1916
2 E. T. Davis	Johnson	*July 4, 1900	1900-1906
3 W. C. Brown	Wright	December 13, 1916	1914
3 Elmer M. Reeves	Bremer	December 12, 1908	1907
4 Daniel Sheehan	Mitchell	*July 4, 1900	1900
4 R. T. St. John	Mitchell	December 12, 1900	1901-1908
4 F. J. Curtin	Winneshiek	December 9, 1908	1909
5 S. B. Packard	Marshall	December 12, 1900	1901-1909
5 E. M. Wentworth	Marshall	December 8, 1902	1910-1913
5 Gryus A. Tow	Benton	*July 4, 1900	1900
6 J. O. Frazier	Davis	December 10, 1913	1914
6 T. C. Legos	Keokuk	December 12, 1900	1901
7 M. J. Wragg	Dallas	December 12, 1900	1901-1905
7 C. P. Curtiss	Story	December 13, 1905	1906
8 W. W. Morrow	Union	*July 4, 1900	1901
8 John Ledgerwood	Decatur	December 11, 1901	1902-1910
8 F. E. Sheldon	Ringgold	December 14, 1910	1911
9 L. H. Pickard	Shelby	*July 4, 1900	1900
9 M. McDonald, Jr.	Guthrie	December 12, 1900	1901
9 †Chas. Escher, Jr.	Shelby	December 8, 1909	1910
9 ††J. F. Summers	Mills	December 12, 1900	1901
9 Chas. Escher, Jr.	Shelby	February 9, 1918	1916
10 J. W. Wadsworth	Kossuth	*July 4, 1900	1900-1904
10 O. A. Olson	Winnebago	December 14, 1904	1905-1911
10 ‡J. P. Mullen	Pocahontas	April 4, 1911	1911-1918
10 Sears McHenry	Crawford	June 27, 1918	1918
11 C. E. Cameron	Craw Vista	*July 4, 1900	1900-1902
11 H. L. Pike	Monona	December 10, 1902	1903

*Were directors of the Iowa State Agriculture Society when law creating the Department of Agriculture and State Board of Agriculture went into effect July 4, 1900.

†Resigned December 13, 1910, and J. F. Summers elected to fill vacancy.

††Resigned February 9, 1916, and Chas. Escher, Jr., appointed to fill vacancy.

‡Resigned June 27, 1918. Sears McHenry appointed to fill vacancy.

SECRETARIES TO THE GOVERNORS

Name	Home County	Years Served	Governor
Ruben G. Orwig	Polk	1864-1866	Stone
George J. North	Polk	1866-1868	Stone
John S. Runnells	Clayton	1868-1869	Merrill
William H. Fleming	Clinton	1869-1882	Merrill, Carpenter, Kirkwood, Newbold, Gear
Welker Given	Polk	1882-1883	Sherman
William Christy	Clarke	1885	Sherman
Frederic Hossfeld	Fayette	1888-1890	Larrabee
Clifford D. Ham	Dubuque	1890-1902	Botes
Frank Carrell	Dallas	1892-1894	Botes
William B. Richards	Clarke	1894-1896	Jackson
William H. Fleming	Polk	1896-1902	Drake, Shaw
John Briar	Polk	1902-1908	Cummins
Ora Williams	Polk	1908-1909	Garst
*Charles C. Nye	Polk	1909-1912	Carroll
Paul W. Carroll	Polk	1912-1913	Carroll
Thomas Watters, Jr.	Polk	1913	Clarke
Emory H. English	Cerro Gordo	1913-1914	Clarke
A. C. Gustafson	Montgomery	1914-1917	Clarke
Charles E. Witt	Butler	1917-1920	Harding
T. P. Hollowell	Lea	1920	Harding
Emma K. Blaise	Polk	1920	Harding, Kendall

FORMER OFFICIALS OF IOWA

DEPUTY SECRETARIES OF STATE

Name	Home County	Years Served	Secretary of State
John M. Davis	Johnson	1854-1863	McCleary, Sells
Elsha M. Wright	Delaware	1863-1866	James Wright
Melville C. Wright	Delaware	1866	James Wright
William H. Fleming	Clinton	1867-1869	Ed Wright
Frederick A. Warner	Polk	1869-1875	Ed. Wright, Young
Fletcher W. Young	Monroe	1875-1880	Young, Hull
Will T. Hammond	Mahaska	1880-1885	Hull
Daniel W. Smith	Shelby	1885-1887	Jackson
C. S. Byrkit	Appanoose	1887-1897	Jackson, McFarland
Archie C. Smith	Buena Vista	1897-1899	Dobson
Daniel A. Hites	Polk	1890-1907	Dobson, Martin
John M. Jamieson	Guthrie	1907-1913	Hayward
Charles G. Watkins	Linn	1913-1915	Allen
Roy M. Williams	Polk	1915-1919	Allen
R. E. Morrison	Van Buren	1919	Allen
J. H. Moore	Guthrie	1919-1920	Ramsay
Lillian Leffert	Polk	1920-1921	Ramsay
S. Louis Ostrem	Hamilton	1921	Ramsay

DEPUTY AUDITORS OF STATE

Name	Home County	Years Served	Auditor of State
John Pattee	Bremer	1850-1855	Pattee, Stevens
Abel Beach	Johnson	1855-1859	Pattee
Daniel Ellyson	Cedar	1859-1865	Cattell
Samuel A. Ayres	Polk	1865-1875	Elliott, Russell
John C. Parish	Wapello	1875-1881	Sherman
Rufus L. Chase	Butler	1881-1883	Lucas
Samuel F. Stewart	Lucas	1883-1886	Brown, Cattell
William H. Fleming	Polk	1885	Cattell
William T. Hammond	Mahaska	1886	Brown
Pierson H. Bristow	Polk	1886	Beardsley
Daniel W. Smith	Shelby	1887	Lyons
D. F. McCarthy	Mitchell	1887-1893	Lyons
Ole O. Roe	Story	1893-1899	McCarthy
Joseph E. Whelan	Montgomery	1899-1901	Merriam
Charles A. Day	Delaware	1901	Merriam
Amos W. Brandt	Polk	1901-1909	Merriam, Carroll
Joseph H. Byrnes	Black Hawk	1909-1915	Bleakly
E. S. Gose	Greene	1915-1921	Shaw
James E. Thomas		1921	Haynes

DEPUTY TREASURERS OF STATE

Name	Home County	Years Served	Treasurer of State
Edgar T. Ensign	Polk	1856	Jones
Daniel A. Poorman	Warren	1859-1863	Jones
Calvin P. Holmes	Jones	1863-1867	Holmes
Isaac Brandt	Polk	1867-1874	Rankin
John D. Ingalls	Warren	1874-1877	Christy
Erastus G. Morgan	Webster	1877-1879	Bemis
Daniel W. Smith	Buchanan	1879-1881	Bemis
Charles W. Chase	Polk	1881-1882	Conger
Daniel W. Smith	Shelby	1882-1885	Conger
John D. Whitten	Van Buren	1885-1892	Twombly, Beeson
Gideon D. Ellyson	Polk	1892-1894	Beeson
D. B. Davidson	Boone	1894-1898	Beeson, Herriott
Frank I. Herriott	Guthrie	1898-1901	Herriott
John S. McQuiston	Polk	1901-1904	Gilbertson
Quincy A. Willis	Dallas	1904-1917	Gilbertson, Morrow, Brown
Frank J. Murphy	Adams	1917-	Hoyt, Burbank

LIST OF DISTRICT ATTORNEYS UNDER CONSTITUTION OF 1857.

(From January 1, 1859, to the redistricting act which took effect January 1, 1887.)

FIRST DISTRICT

Joshua Tracy, Des Moines county; elected October 12, 1858; re-elected October 14, 1862, and October 9, 1866; resigned.

George B. Corkhill, Henry county; appointed by the Governor November 6, 1869.

D. N. Sprague, Lee county; elected October 11, 1870; re-elected October 13, 1874.

Thomas A. Bereman, Henry county; elected October 8, 1878.

D. N. Sprague, Lee county; elected November 7, 1882.

SECOND DISTRICT

Amos Harris, Appanoose county; elected October 12, 1858; re-elected October 14, 1862.

James B. Weaver, Davis county; elected October 9, 1866.

M. H. Jones, Davis county; elected October 11, 1870.

Thomas M. Fee, Appanoose county; elected October 13, 1874.

R. B. Townsend, Monroe county; elected October 8, 1878.

Samuel Jones, Davis county; elected November 7, 1882.

THIRD DISTRICT

Robert B. Parrott, Clarke county; elected October 12, 1858.

Charles E. Millard, Mills county; elected October 14, 1862; re-elected November 9, 1866.

M. L. McPherson, Pottawattamie county; elected October 11, 1870; died.

Dennis B. Dailey, Pottawattamie county; appointed by the governor, January 8, 1872.

W. T. Laughlin, Ringgold county; elected November 5, 1872.

Smith McPherson, Montgomery county; elected October 13, 1874; re-elected October 8, 1878; resigned.

J. P. Flick, Taylor county; elected October 11, 1881; re-elected November 7, 1882.

FOURTH DISTRICT

Orlando C. Howe; elected October 12 1858.

Henry Ford, Harrison county; elected October 14, 1862.

Orson Rice, Dickinson county; elected October 9, 1866.

C. H. Lewis, Cherokee county; elected October 11, 1870.

George B. McCarty, Palo Alto county; elected October 13, 1874.

S. M. Marsh, Woodbury county; elected October 8, 1878; re-elected November 7, 1882.

FIFTH DISTRICT.

P. Gad Bryan, Warren county; elected October 12, 1858.

John Leonard, Madison county; elected October 14, 1862; resigned January, 1864.

Benjamin F. Murray, Madison county; appointed January 23, 1864; qualified January 27th.

Hugh W. Maxwell, Warren county; elected by the people November 8, 1864; qualqualified December 22d; resigned July 3, 1866.

Samuel D. Nichols Guthrie county; appointed by the governor July 5, 1866; qualified July 9th; elected by the people October 9, 1866.

FORMER OFFICIALS OF IOWA

Edgar T. Ensign, Polk county; appointed by the governor January 19, 1870.
 C. H. Gatch, Polk county; elected October 11, 1870; resigned.
 Julius B. Bissell, Polk county; appointed by the governor September 26, 1871.
 Josiah Given, Polk county; elected October 10, 1871.
 Hiram Y. Smith, Polk county; elected October 12, 1874.
 William Connor, Jr., Polk county; elected October 8, 1878.
 A. W. Wilkinson, Madison county; elected November 7, 1882.

SIXTH DISTRICT.

George D. Woodin, Keokuk county; elected October 12, 1858.
 Horace S. Winslow, Jasper county; elected October 14, 1862.
 Moses A. McCoid, Jefferson county; elected October 9, 1866.
 S. G. Smith, Jasper county; elected October 11, 1870.
 George W. Lafferty, Mahaska county; elected October 13, 1874.
 Edward W. Stone, Washington county; elected October 8, 1878.
 John A. Donnell, Keokuk county; elected November 7, 1882.

SEVENTH DISTRICT.

Henry Q'Connor, Muscatine county; elected October 12, 1858.
 Lyman A. Ellis, Clinton county; elected October 14, 1862; re-elected October 9, 1866; re-elected October 11, 1870; re-elected October 13, 1874.
 H. H. Benson, Scott county; elected October 8, 1878.
 M. V. Gannon, Scott county; elected November 7, 1882.

EIGHTH DISTRICT.

Isaac L. Allen, Tama county; elected October 12, 1858; re-elected October 14, 1862; resignation accepted August 19, 1864, to take effect October 1st.
 C. R. Scott, Jones county; appointed by the governor from October 1, 1864; elected by the people November 8th; re-elected October 8, 1866; resigned.
 William G. Thompson, Linn county; appointed by the governor January 28, 1869; elected October 11, 1870.
 Milo P. Smith, Linn county; elected October 13, 1874; re-elected October 8, 1878.
 J. H. Preston, Linn county; elected November 7, 1882.

NINTH DISTRICT.

Winslow T. Barker, Dubuque county; elected October 12, 1858.
 George Wattson, Delaware county; elected October 14, 1862.
 Matthew M. Trumbull, Black Hawk county; elected October 9, 1866; resigned.
 J. B. Powers, Black Hawk county; appointed by the governor, September 27, 1869; elected October 12, 1869; re-elected October 11, 1870; re-elected October 13, 1874.
 H. B. Fouke, Dubuque county; elected October 8, 1878.
 James H. Shields, Dubuque county; elected November 7, 1882.

TENTH DISTRICT.

C. T. Granger, Allamakee county; elected October 12, 1869; re-elected October 11, 1870.
 Orlando J. Clark, Decora, Winneshiek county; appointed by Governor Carpenter in 1873 to succeed C. T. Granger; elected 1873 and 1874.
 Cyrus Wellington, Decora, Winneshiek county; elected in 1873 and 1882, serving until the office was abolished.

ELEVENTH DISTRICT.

William P. Hepburn, Marshall county; elected October 12, 1858; appointed captain Company B. Second Iowa Cavalry volunteers, August 14, 1861.
 Daniel D. Chase, Hamilton county; elected October 8, 1861; qualified November 12th; re-elected October 14, 1862; appointed judge of the district court, February 5, 1866.

John H. Bradley, Marshall county; appointed February 5, 1866; qualified February 8th; elected by the people, October 9th; re-elected October 11, 1870.
M. D. O'Connell, Webster county; elected October 13, 1874.
John L. Stevens, Story county; elected October 8, 1878; re-elected November 7, 1882.

TWELFTH DISTRICT

John E. Burke, Bremer county; elected November 8, 1864.
Irving W. Card, Cerro Gordo county; elected November 3, 1868; resigned.
L. S. Butler, Worth county; appointed by the governor, September 5, 1872; elected November 5, 1872.
J. B. Cleland, Mitchell county; elected November 7, 1876; re-elected November 2, 1880.
John C. Sherwin, Cerro Gordo county; elected November 4, 1884.

THIRTEENTH DISTRICT

Hiram K. McJunkin, Mills county; elected November 5, 1872.
A. R. Anderson, Fremont county; elected November 7, 1876.
J. P. Conner, Crawford county; elected November 2, 1880.
A. B. Thornell, Fremont county; elected November 4, 1884.

FOURTEENTH DISTRICT

J. M. Toliver, Calhoun county; elected November 7, 1876; re-elected November 2, 1880.
J. W. Cory, Dickinson county; elected November 4, 1884.

REGISTER OF JUDICIARY

REGISTER OF JUDICIARY
SUPREME COURT OF IOWA
JUDGES OF THE SUPREME COURT

Name	County From Which Chosen	Date of First Election or Appointment	Years Served	Years Served as Chief Justice
Charles Mason	Des Moines	June, 1847, Dec. 7, 1848.	1847	1847
Joseph Williams	Muscatine	Jan. 26, 1848.	1847	1847-1848, 1849-1855
S. Clinton Hastings	Muscatine	1	1847	1848-1849
Thomas E. Wilson	Dubuque	June 12, 1847.	1847-1854	
John F. Kinney	Dubuque	Nov. 1, 1847.	1847-1855	
George Greene	Des Moines	Jan. 20, 1854.	1854-1855	
Jonathan C. Hall	Muscatine	Jan. 8, 1855.	1855-1860	
William G. Woodward	Iowa	Jan. 8, 1855.	1855-1856	
Norman W. Iabell	Des Moines	May 17, 1856.	1856-1860	
Lacon D. Stockton	Pottawattamie	Oct. 11, 1859.	1860-1868	1862-1863
Caleb Baldwin	Van Buren	Jan. 6, 1855.	1865-1859	1856-1859
George G. Wright	Lee	June 19, 1860.	1860-1870	1864-1865
Ralph P. Lowe	Lee	Oct. 11, 1859.	1860-1867	1860-1861
John F. Dillon	Scott	Oct. 13, 1863.	1864-1870	1866-1867
†Chester C. Cole	Polk	Mar. 1, 1864.	1864-1876	1870-1878
Joseph M. Beck	Lee	Oct. 8, 1867.	1868-1891	1872-1873
***Elias H. Williams	Clayton	Jan. 19, 1870.	1870	1878, 1885, 1891
James G. Day	Frement	Sept. 1, 1870.	1870-1883	1871, 1877, 1883
William E. Miller	Johnson	Sept. 14, 1870.	1870-1875	1874, 1875
Austin Adams	Dubuque	Oct. 12, 1875.	1876-1887	1880-1881
James H. Rothrock	Cedar	Feb. 24, 1876.	1876-1896	1886-1887
William H. Seavers	Mahaska	Feb. 16, 1876.	1876-1888	1878-1884
††Joseph R. Reed	Pottawattamie	Oct. 9, 1889.	1884-1889	1876-1888
Arthur S. Robinson	Buena Vista	Nov. 6, 1887.	1888-1889	1889
Charles T. Granger	Allamakee	Nov. 6, 1888.	1889-1890	1892-1893, 1899
Tomah Given	Polk	March 12, 1889.	1889-1891	1894-1900
††Levega C. Kinne	Tama	Nov. 8, 1891.	1892-1897	1889, 1896, 1901
Grace E. Deemer	Montgomery	May 9, 1894.	1894-1917	1897
				1898, 1904
				1910, 1916

Scott M. Ladd	O'Brien	Nov. 8, 1886	1897-1920	1902, 1908 1914, 1919
Charles M. Waterman	Scott	Nov. 2, 1897	1898-1902	1905-1911
John C. Sherwin	Cerro Gordo	Nov. 7, 1898	1900-1912	1906-1912
Emlin McClain	Johnson	Nov. 6, 1900	1901-1912	1907-1913
Silas M. Weaver	Hardin	Nov. 5, 1901	1902	1903
Charles A. Bishop	Polk	July 2, 1902	1902-1908	1909, 1916, 1921
William D. Evans	Franklin	Sept. 17, 1908	1908-	1918
Byron W. Preston	Malaska	Nov. 5, 1912	1913-	1917
Frank R. Gaynor	Plymouth	Nov. 5, 1912	1913-1920	1920
Winfield S. Withrow	Henry	Apr. 19, 1913	1913-1914	
Benjamin I. Salinger	Carroll	Nov. 3, 1914	1915-1920	
Truman S. Stevens	Fremont	May 1, 1917	1917	
Thomas Arthur	Harrison	Sept. 15, 1920	1920-	
F. F. Faville	Webster	Nov. 2, 1920	1921-	
Lawrence DeGraf	Polk	Nov. 2, 1920	1921-	

1 Judge of Territorial Court, continued in office under constitution of 1846.

- 2 Resigned June, 1847. Joseph Williams appointed to fill vacancy.
- * Resigned October, 1847. George Greene appointed to fill vacancy.
- † Resigned February 16, 1854. Jonathan C. Hall appointed to fill vacancy.
- † Resigned May, 1856. Lacon D. Stockton appointed to fill vacancy.
- ** Died June 9, 1860. George G. Wright appointed to fill vacancy.
- †† Resigned August, 1870. James G. Day appointed to fill vacancy.
- †† Resigned January 19, 1876. William H. Seevers appointed to fill vacancy.
- *** Resigned September 14, 1876. William E. Miller appointed to fill vacancy.
- ††† Resigned February 28, 1889. Josiah Given appointed to fill vacancy.
- ††† Died February 26, 1917. Truman S. Stevens appointed to fill vacancy.
- ††† Resigned June 18, 1902. Charles A. Bishop appointed to fill vacancy.
- ††† Died July 9, 1908. William D. Evans appointed to fill vacancy.
- ††† Died August, 1920. Thomas Arthur appointed to fill vacancy.

REGISTER OF JUDICIARY

ATTORNEYS-GENERAL

Office created February 9, 1853

Name	County From Which Chosen	Date of First Election or Appointment	Years Served
David C. Cloud	Muscatine	August 1, 1853	1853-1856
Samuel A. Rice	Mahaska	August 4, 1858	1856-1861
Charles C. Nourse	Polk	November 6, 1860	1861-1865
*Isaac L. Allen	Tama	November 8, 1864	1865-1866
†Frederick E. Bissell	Dubuque	January 12, 1866	1866-1867
‡Henry O'Connor	Muscatine	June 20, 1867	1867-1872
Marsena E. Cutts	Mahaska	February 23, 1872	1872-1877
John F. McJunkin	Washington	November 7, 1876	1877-1881
Smith McPherson	Montgomery	November 2, 1880	1881-1885
A. J. Baker	Appanoose	November 4, 1884	1885-1889
John Y. Stone	Mills	November 6, 1883	1889-1895
Milton Remley	Johnson	November 6, 1894	1895-1901
Charles W. Mullan	Black Hawk	November 6, 1900	1901-1907
Howard W. Byers	Shelby	November 6, 1906	1907-1911
George Cosson	Andubon	November 8, 1910	1911-1916
Horace M. Havner	Iowa	November 7, 1916	1917-1921
Ben J. Gibson	Adams	November 2, 1920	1921-

*Resigned January 11, 1866. Frederick E. Bissell appointed to fill vacancy.

†Died June 12, 1867. Henry O'Connor appointed to fill vacancy.

‡Resigned February, 1872. Marsena E. Cutts appointed to fill vacancy.

CLERKS OF THE SUPREME COURT

George S. Hampton	Johnson	July 6, 1847	1847
George S. Hampton	Johnson	February 2, 1848	1848-1853
James W. Woods	Des Moines	1848	1848-1853
Alexander D. Anderson	Dubuque	1848	1848-1853
Thomas J. Given	Wapello	1848	1848-1853
Lewis Whitten	Polk		1849-1853
George S. Hampton	Johnson	March 5, 1858	1853-1855
William Vandever	Dubuque	June, 1855	1855-1856
Lewis Kinsey	Louisa	November 3, 1856	1856-1867
Charles Linderman	Page	October 9, 1866	1867-1875
Edward J. Holmes	Jackson	October 13, 1874	1875-1883
Gilbert B. Pray	Hamilton	November 7, 1882	1883-1895
Christopher T. Jones	Washington	November 6, 1894	1895-1903
†John C. Crockett	Hardin	November 4, 1902	1903-1908
Henry L. Bousquet	Marion	January 14, 1908	1908-1910
Burgess W. Garrett	Decatur	November 8, 1910	1911-

*From 1848 to 1853 the state was divided into four and five supreme court districts and a clerk was appointed for each district.

†Resigned January 14, 1908. Henry L. Bousquet appointed to fill vacancy.

REPORTERS OF SUPREME COURT

George Greens	Dubuque		1847-1855
William Penn. Clarke	Johnson	1855	1855-1860
Thomas F. Withrow	Polk	April 17, 1830	1860-1867
Edward H. Stiles	Wapello	October 9, 1868	1867-1875
*John S. Runnels	Polk	October 13, 1874	1875-1882
Bradbury W. Hight	Pottawattamie	March, 1882	1882-1883
Ezra C. Ebersole	Tama	November 7, 1882	1883-1901
Nathaniel B. Raymond	Polk	November 4, 1890	1891-1895
Benjamin I. Sallinger	Carroll	November 6, 1894	1895-1903
Wendell W. Cornwall	Clay	November 4, 1902	1903-1915
Ulysses G. Whitney	Woodbury	November 3, 1914	1915-

*Resigned March, 1882. Bradbury W. Hight appointed to fill vacancy.

REGISTER OF JUDICIARY

127

*JUDGES OF THE DISTRICT COURT—1847-1921

Name	P. O. Address	County	District	Years Served
Albrook, Charles E.	Eldora	Hardin	11	1908-1914
Albert, E. G.	Jefferson	Greene	18	1915-
Anderson, Dan M.	Albia	Monroe	2	1907-
Anderson, John W.	Onawa	Monona	4	1915-1920
Applegate, James H.	Guthrie Center	Guthrie	5	1891-
Arthur, Thomas	Logan	Harrison	15	1912-1920
Ayers, O. B.	Knoxville	Marion	5	1887-1890
††Ayers, W. S.	Des Moines	Folk	9	1913-1916
Babb, W. I.	Mount Pleasant	Henry	2	1891-1894
Bagg, Sylvester	Waterloo	Black Hawk	9	1879-1882
Ballie, Arthur D.	Storm Lake	Buena Vista	14	1900-1915
Baldwin, Caleb	Fairfield	Jefferson	3	1856
Ballett, Stephen F.	Des Moines	Folk	9	1891-1894
Bank, Henry, Jr.	Keokuk	Lee	1	1895-1918
Barker, Arthur P.	Clinton	Clinton	7	1904-
Bennett, Asahel H.	Davenport	Scott	14	1857-1858
Birdsall, Benjamin P.	Clarion	Wright	11	1893-1900
Bishop, Charles A.	Des Moines	Folk	9	1869-1890
			9	1897-1902
Blair, A. S.	Manchester	Delaware	10	1894-1906
Boles, H. B.	Waterloo	Black Hawk	10	1915-
§Boles, W. D.	Sheldon	O'Brien	4	1913
			121	1913-1916
Bollinger, James W.	Davenport	Scott	7	1897-1910
**Bonson, Robert	Dubuque	Dubuque	19	1907-1916
Booth, John B.	Bellevue	Jackson	8	1854-1865
Bradford, Allen A.	Sidney	Fremont	6	1852-1855
Bradley, Charles C.	La Mars	Plymouth	21	1918-
Bradshaw, Centenary B.	Toledo	Tama	17	1907-1914
Bradshaw, Charles S.	Des Moines	Folk	9	1911-1912
Brannan, William F.	Muscatine	Muscatine	7	1871-1875
			7	1887-1902
Brayton, John M.	Delhi	Delaware	9	1871-1872
Brennan, Hugh	Des Moines	Polk	9	1903-1914
Burnham, George W.	Vinton	Benton	17	1895-1906
Burr, Porter W.	Charles City	Floyd	12	1893-1896
Burt, James	Dubuque	Dubuque	9	1863-1870
Burton, E. L.	Ottumwa	Wapello	2	1879-1886
			2	1890-1894
Byrington, O. A.	Iowa City	Johnson	8	1903-1906
Caldwell, John R.	Toledo	Tama	17	1891-1894
Carleton, James P.	Iowa City	Johnson	4	1847-1853
Casady, Phineas M.	Des Moines	Polk	5	1854-
Casey, Joseph M.	Fort Madison	Lee	1	1887-1895
Caswell, Obed	Marshalltown	Marshall	17	1893-1906
Carr, George H.	Emmetsburg	Palo Alto	14	1887-1904
Carson, George	Council Bluffs	Pottawattamie	15	1887-1890
Chase, Daniel D.	Webster City	Hamilton	11	1866-1874
Church, Zala A.	Jefferson	Greene	16	1895-1910
Clagett, Thomas W.	Keokuk	Lee	1	1857-1858
Clark, Joseph J.	Mason City	Cerro Gordo	12	1908-
Cleland, John B.	Osage	Mitchell	12	1887-1888
Clements, William G.	Newton	Jasper	6	1899-1910
Clyde, Jefferson F.	Osage	Mitchell	12	1897-1912
Conklin, Charles H.	Vinton	Benton	8	1864-1895
Conner, James P.	Denison	Crawford	16	1887-1890
Couard, William F.	Des Moines	Polk	9	1887-1901
Cook, Isaac	Marion	Linn	4	1857-1858

††Resigned September 1, 1916. Thomas J. Guthrie appointed to fill vacancy.

§Resigned April 1, 1918. Chas. C. Bradley appointed to fill vacancy.

*The Twenty-first district was created by the 35th G. A.

**Resigned October, 1916. D. A. Maguire elected to fill vacancy.

*In the preparation of the lists of the judges of the district and circuit courts every care has been taken to make them accurate and complete. It is probable, however, that errors may be found and the secretary of state will appreciate the favor of having them called to his attention, that corrections may be made in future publications.

JUDGES OF THE DISTRICT COURT—1847-1921—Continued

Name	P. O. Address	County	District	Years Served
Cook, J. C.	Newton	Jasper	6	1879-1882
Cooley, E. E.	Decorah	Winneshiek	10	1830-1882
			13	1894
Cornell, Seneca	Ottumwa	Wapello	2	1915
Couch, C. F.	Waterloo	Black Hawk	9	1883-1886
			10	1887-1890
Coyle, Daniel F.	Humboldt	Humboldt	14	1907
Craig, J. E.	Keokuk	Lee	1	1918
Cullison, George W.	Harlan	Shelby	15	1920
†Cullison, Shelby	Harlan	Shelby	15	1917-1918
Cummings, B. F.	Marshalltown	Marshall	17	1914
†Dawley, Frank F.	Cedar Rapids	Linn	18	1917
Day, James G.	Sidney	Fremont	3	1833-1870
Deemer, Horace E.	Red Oak	Montgomery	15	1887-1894
De Graff, Lawrence	Des Moines	Polk	9	1910-1921
†De Land, James	Storm Lake	Buena Vista	14	1917
Dewey, A. R.	Washington	Washington	6	1891-1902
Dewey, Charles A.	Washington	Washington	6	1918
Dillon, John F.	Davenport	Scott	7	1850-1863
Donegan, Maurice F.	Davenport	Scott	7	1913-1921
Duffie, E. R.	Sac City	Sac	14	1877-1884
§Dudley, Charles A.	Des Moines	Polk	9	1913-1917
Dugan, Harry S.	Perry	Dallas	5	1918
Dunham, George W.	Manchester	Delaware	10	1915-1919
Dyer, George W.	Nevada	Story	11	1902
Edwards, Millard F.	Parkersburg	Butler	12	1913
Eichelberger, Frank W.	Bloomfield	Davis	2	1895-1914
Ellison, Frederick O.	Anamosa	Jones	18	1907
Elwood, S. M.	Sac City	Sac	16	1895-1902
Evans, Hiram K.	Corydon	Wayne	3	1904
Evans, William D.	Hampton	Franklin	11	1903-1908
†Fahney, William H.	Perry	Dallas	5	1911-1916
Fairall, S. H.	Iowa City	Johnson	8	1887-1893
Fairfield, William B.	Charles City	Floyd	12	1865-1870
Fee, T. M.	Centerville	Appanoose	2	1895-1901
Fellows, Liberty E.	Lansing	Allamakee	18	1889
			13	1895-1913
Ford, Henry	Magnolia	Harrison	4	1867-1874
Forrey, Samuel	Leon	Decatur	8	1872-1878
Fry, H. E.	Boone	Boone	11	1915
†Fuller, Homer A.	Mount Ayr	Ringgold	3	1917
Gamble, James D.	Knoxville	Marion	5	1896-1910
Gaynor, Frank R.	Le Mars	Plymouth	4	1891-1913
Giffen, James D.	Marion	Linn	8	1883-1886
			18	1887-1894
Gilchrist, George M.	Vinton	Benton	17	1889
Given, Josiah	Des Moines	Polk	9	1887-1889
			9	1903
Goldsmith, Charles D.	Sac City	Sac	16	1890-1894
Granger, Charles T.	Waukon	Allamakee	13	1887-1888
Grant, James	Davenport	Scott	7	1847-1852
Gray, John H.	Des Moines	Polk	5	1859-1865
Green, William R.	Audubon	Audubon	15	1894-1911
Guthrie, Thomas J.	Des Moines	Polk	9	1915-1920
Hale, Oscar	Wapello	Louisa	20	1913
Hamilton, C. C.	Sioux City	Woodbury	4	1920
Hamilton, D. W.	Sigourney	Keokuk	6	1918
Hamilton, William S.	Fort Madison	Lee	1	1911
Harvey, John W.	Leon	Decatur	3	1883-1890
Hatch, L. O.	McGregor	Clayton	10	1883-1886
			13	1887-1894
Hayes, Loren N.	Knoxville	Marion	5	1911
Hayes, Walter I.	Clinton	Clinton	7	1875-1886
Helsell, F. H.	Sioux Rapids	Buena Vista	14	1898-1900
Hendershott, Henry B.	Ottumwa	Wapello	3	1856-1858
Henderson, H. C.	Marshalltown	Marshall	11	1861-1886

†Number of judges in these districts increased by act of 37th G. A.

§Died. Geo. A. Wilson appointed December 19, 1917, to fill vacancy.

††Died. Geo. B. Lynch appointed August 1, 1918, to fill vacancy.

REGISTER OF JUDICIARY

129

JUDGES OF THE DISTRICT COURT—1847-1921—Continued

Name	P. O. Address	County	District	Years Served
Henderson, J. H.	Indianola	Warren	5	1887-1895
Henry, R. C.	Mount Afr.	Ringgold	3	1879-1882
*Hewitt, James P.	Des Moines	Polk	9	1887-1890
Hindman, D. R.	Boone	Boone	11	1911-1913
**Hobson, Alfred N.	West Union	Fayette	13	1888-1898
Holmes, Calvin P.	Des Moines	Polk	9	1895-1918
Horan, Lawrence J.	Muscatine	Muscatine	7	1890-1902
Houck, Charles N.	Decorah	Winneshiek	13	1911-1914
House, Allen J.	Maquoketa	Jackson	7	1918-
Howat, Andrew	Clinton	Clinton	7	1892-
Howe, James A.	Des Moines	Polk	9	1888-1891
§§Howell, Ralph P.	Iowa City	Johnson	8	1903-1910
Hoyt, W. A.	Fayette	Fayette	13	1907-1915
Hubbard, Asahel W.	Sioux City	Woodbury	4	1889-1894
Hubbard, Nathaniel M.	Marion	Jann	8	1859-1862
Hume, Jas. C.	Des Moines	Polk	9	1865-1866
Hunter, Francis M.	Ottumwa	Wapello	2	1921-
Husted, J. L.	Waterloo	Black Hawk	10	1911-
Husted, J. L.	Dubuque	Dubuque	19	1891-1894
§Hutchinson, Charles	Des Moines	Polk	9	1917-1918
Hutchinson, William	Alton	Sioux	4	1897-1913
Hutchinson, Marlon E.	Lake City	Calhoun	21	1913-
Hyatt, N. B.	Webster City	Hamilton	16	1911-
Isbell, Norman W.	Marion	Linn	11	1892-1893
Jackson, Douglas V.	Muscatine	Linn	8	1862-1864
Jepson, George	Muscatine	Muscatine	7	1903-1910
Johnson, J. Kelley	Sioux City	Woodbury	4	1913-1921
Kavanagh, Marcus	Oskaloosa	Mahaska	6	1883-1894
Kelly, Charles H.	Des Moines	Polk	9	1887-1890
Keenedy, J. L.	Charles City	Floyd	12	1898-
Kenyon, William S.	Sioux City	Woodbury	4	1905-1906
Kinne, Le Vega G.	Fort Dodge	Webster	11	1900-1902
Kintzinger, John W.	Toledo	Tama	17	1887-1888
Knapp, Joseph C.	Dubuque	Dubuque	17	1889-1891
Knapp, Joseph C.	Keosauqua	Van Buren	19	1911-
Ladd, Scott M.	Keosauqua	Van Buren	3	1851-1852
Lee, Chaucer G.	Sheldon	O'Brien	2	1875-1878
Lee, Nels J.	Arnes	Story	4	1887-1896
Leffingwell, A. J.	Estherville	Emmet	11	1907-1914
Leffingwell, William E.	Lyons	Clinton	14	1913-
Leggett, Charles D.	Lyons	Clinton	7	1897-1898
Lenahan, D. J.	Fairfield	Jefferson	8	1853-1854
Leonard, John	Dubuque	Dubuque	2	1887-1890
Letts, F. D.	Winterset	Madison	10	1887-1891
Lewis, Charles H.	Davenport	Scott	5	1875-1878
Lewis, W. R.	Cherokee	Cherokee	7	1911-1916
Lewis, W. S.	Montezuma	Poweshiek	4	1875-1890
Looftbourow, C. F.	Glenwood	Mills	6	1887-1890
Loughridge, William	Atlantic	Cass	15	1894
Lowe, Ralph P.	Oskaloosa	Mahaaka	13	1883-1886
Lyneh, George B.	Keokuk	Lee	15	1887-1888
McCall, Edward M.	Adair	Cass	6	1861-1866
McCoy, Ben	Nevada	Story	1	1862-1867
McCrary, Alvin J.	Oskaloosa	Mahaaka	5	1918-
McDill, J. W.	Keokuk	Lee	11	1915-
McFarland, C. J.	Atton	Union	6	1894-1898
McGlathery, Mho.	Boonesboro	Boone	1	1895
McHenry, William H., Sr.	West Union	Fayette	3	1870-1872
	Des Moines	Polk	5	1854-1855
			5	1856-1858
			10	1887-1874
			6	1870-1888

*Resigned March, 1913. C. A. Dudley appointed to fill vacancy.

**Died. Chas. N. Houck appointed April 12, 1918, to fill vacancy.

§Resigned May 23, 1918. Ralph Otto appointed to fill vacancy.

§Resigned January 1, 1918. Jos. E. Meyer appointed to fill vacancy.

JUDGES OF THE DISTRICT COURT—1847-1921—Continued

Name	P. O. Address	County	District	Years Served
†McHenry, William H.	Des Moines	Polk	9	1902-1916
McKay, William	Des Moines	Polk	5	1849-1854
McKenzie, James W.	Hampton	Franklin	11	1879-1881
McVey, A. H.	Des Moines	Polk	9	1901-1906
Macy, N. W.	Harlan	Shelby	15	1899-1908
Macomber, J. H.	Ida Grove	Ida	16	1887-1890
Maguire, D. A.	Dubuque	Dubuque	19	1918-
Matthews, Matthew C.	Dubuque	Dubuque	19	1889-1910
Maxwell, Hugh W.	Indianola	Warren	5	1866-1874
Maxwell, Thomas L.	Greston	Union	3	1911-1918
Meyer, Joseph E.	Des Moines	Polk	9	1918-
Miller, Ben H.	Anamosa	Jones	18	1903-1905
Miller, Jesse A.	Des Moines	Polk	9	1907-1910
Miller, William E.	Iowa City	Johnson	8	1850-1882
Miller, W. E.	Bedford	Taylor	3	1904-1905
Miracle, David D.	Webster City	Hamilton	11	1887-1888
Mitchell, Gilbert C. R.	Davenport	Scott	14	1887
Mitchell, Isaac J.	Boonesboro	Boone	11	1875-1878
Mitchell, Joseph C.	Charlton	Lucas	2	1892
Moffit, John T.	Tipton	Cedar	18	1915-
Moore, Marshall F.	Sioux City	Woodbury	12	1887-1888
Mould, David	Sioux City	Woodbury	4	1906-1914
§Mullan, Charles W.	Waterloo	Black Hawk	10	1912-1919
Murdoch, Samuel	Elkader	Clayton	10	1856-1858
Newby, Miles W.	Onawa	Monona	4	1921-
Newman, Thomas W.	Burlington	Des Moines	1	1874-1878
Ney, John J.	Independence	Buchanan	10	1887-1894
Nichols, Clarence	Vinton	Benton	17	1911-1914
Nichols, Edmund	Perry	Dallas	5	1903-1910
Noble, Reuben	McGregor	Clayton	10	1885-1886
Nourse, Charles O.	Des Moines	Polk	5	1881-1894
O'Donnell, Fred.	Dubuque	Dubuque	19	1895-1906
Oliver, John F.	Onawa	Monona	4	1896-1914
Olney, Cyrus	Fairfield	Jefferson	3	1847-1861
Otto, Ralph	Iowa City	Johnson	3	1918-
Paine, George W.	Carroll	Carroll	16	1891-1894
Parker, John M.	Marshalltown	Marshall	17	1906-1910
Farrish, Robert L.	Leon	Deatur	3	1901-1904
Pendleton, Isaac	Sioux City	Woodbury	4	1883-1886
Peters, Earl	Clarinda	Page	15	1918-
Phelps, C. H.	Burlington	Des Moines	1	1887-1891
Platt, Franklin O.	Waterloo	Black Hawk	10	1898-1914
*Popham, E. G.	Waverly	Iowa	8	1917-
Porter, John	Marengo	Iowa	11	1859-1866
Powers, Frank M.	Eldora	Hardin	16	1903-1914
Preston, Byron W.	Carroll	Carroll	6	1908-1913
Preston, J. H.	Oskaloosa	Mahaaska	6	1887-1894
	Cedar Rapids	Linn	18	1903-1905
Prouty, Solomon F.	Des Moines	Polk	9	1899-1902
Quarton, William B.	Algona	Kossuth	14	1894-1906
Rankin, John W.	Keokuk	Lee	1	1857
Ransier, Charles E.	Independence	Buchanan	10	1907-1914
Reed, J. R.	Council Bluffs	Pottawattamie	13	1873-1883
Remley, H. M.	Anamosa	Jones	18	1896-1898
Richard, J. H.	Webster City	Hamilton	11	1901-1906
Richman, J. Scott	Muscatine	Muscatine	7	1883-1871
Riddle, Samuel H.	Council Bluffs	Pottawattamie	7	1863-1868
Roberts, Milton A.	Ottumwa	Wapello	2	1895-1910
Rocksafellow, John B.	Atlantic	Cass	15	1913-
Rogers, John N.	Davenport	Scott	7	1887
Rothrock, James H.	Tipton	Cedar	8	1867-1876
Ruddick, George W.	Waverly	Bremer	12	1870-1882
Ryan, David	Newton	Jasper	6	1887-1896

†Resigned January 1, 1917. Charles Hutchinson appointed to fill vacancy.

§Died May 8, 1919. J. E. Williams appointed to fill vacancy.

*Number of judges in the district increased to two by section 227-8ac Supplemental Supplement 1915.

REGISTER OF JUDICIARY

131

JUDGES OF THE DISTRICT COURT—1847-1921—Continued

Name	P. O. Address	County	District	Years Served
Sampson, Ezekiel S.	Sigourney	Keokuk	6	1867-1874
Scott, John T.	Brooklyn	Poweshiek	6	1899-1906
Sears, E. H.	Newton	Fremont	6	1855-1858
			3	1859-1862
Sears, W. G.	Sioux City	Woodbury	4	1915-
SeEVERS, William H.	Oskaloosa	Mahaska	3	1852-1858
Silwold, Henry	Sidney	Jasper	6	1913-1918
Shane, John	Vinton	Benton	9	1876-1882
Sherwin, John C.	Mason City	Cerro Gordo	12	1888-1899
Sloan, James	Council Bluffs	Pottawattamie	6	1851-1852
Sloan, Robert	Keosauqua	Van Buren	2	1895-1906
Smith, Clifford P.	Mason City	Cerro Gordo	12	1900-1908
Smith, Milo P.	Cedar Rapids	Linn	18	1907-
Smith, Walter I.	Council Bluffs	Pottawattamie	15	1891-1900
Smyth, James D.	Burlington	Des Moines	1	1891-1893
			20	1897-
Smyth, P. Henry	Burlington	Des Moines	1	1874
Smyth, William	Marion	Linn	4	1853-1857
Springer, Francis	Columbus City	Louisia	1	1858-1869
Springer, William J.	New Hampton	Chickasaw	13	1913-
Spurrer, William A.	Des Moines	Polk	9	1894-1897
Stevens, John L.	Ames	Story	11	1887-1892
Stevens, Truman S.	Hamburg	Fremont	15	1917
Stevenson, Thomas F.	Des Moines	Polk	9	1895-1898
Stiles, E. B.	Manchester	Delaware	10	1920-
Stone, William M.	Knoxville	Marion	11	1857-1858
			6	1859-1861
Storey, John A.	Greenfield	Adair	5	1896
Stuart, Dell	Chariton	Lucas	2	1887-1890
Stutsman, Abraham H.	Burlington	Des Moines	1	1879-1886
Talbott, John F.	Brooklyn	Poweshiek	6	1911-1918
Tanehill, Harvey	Centerville	Appanoose	2	1887-1870
Taylor, H. E.	Waukon	Allamakee	13	1918-
Tedford, W. H.	Corydon	Wayne	3	1891-1901
Theophilus, William	Davenport	Scott	7	1911-
Thomas, Lot	Storm Lake	Buena Vista	14	1885-1898
Thompson, G. D.	Webster City	Hamilton	11	1917-
Thompson, James D.	Eldora	Hardin	13	1857-1858
Thompson, Lester L.	Des Moines	Polk	9	1920-
Thompson, William G.	Marion	Linn	18	1894-1906
*Thornell, Andrew B.	Sidney	Fremont	15	1887-1917
Tisdale, W. D.	Ottumwa	Wapello	2	1892-1894
Tollerton, J. J.	Cedar Falls	Black Hawk	10	1895-1897
Towner, Horace M.	Corning	Adams	3	1891-1910
Townsend, John S.	Albia	Monroe	9	1853-1857
			2	1859-1832
Tracy, Joshua	Burlington	Des Moines	1	1899-1874
Traverse, H. C.	Bloomfield	Davis	2	1887-1894
Treichler, William N.	Tipton	Cedar	18	1899-1902
			18	1907-1914
Trimble, Henry H.	Bloomfield	Davis	2	1883-1886
Tuthill, William H.	Tipton	Cedar	8	1858-1898
Utterback, Hubert	Des Moines	Polk	9	1915-
Van Wegenen, Anthony	Rock Rapids	Lyon	4	1892-1894
Vermillion, Charles W.	Centerville	Appanoose	2	1902-
Wade, Martin J.	Iowa City	Johnson	8	1893-1902
Wagner, Henry F.	Sigourney	Keokuk	6	1918-
Wakefield, George W.	Sioux City	Woodbury	4	1887-1905
Wallingford, J. D.	Des Moines	Polk	9	1920-
Waterman, Charles M.	Davenport	Scott	7	1887-1897
Weaver, Silas M.	Iowa Falls	Hardin	11	1887-1901
Wheeler, Orville D.	Council Bluffs	Pottawattamie	15	1900-
Whitaker, J. R.	Boone	Boone	11	1890-1906
Wilkinson, A. W.	Winterset	Madison	5	1887-1902

‡Resigned April 26, 1917. Shelby Cullison appointed to fill vacancy.

†Number of judges in this district increased by Act of the 37th G. A.

*Resigned January 31, 1917. Truman S. Stevens appointed to fill vacancy.

REGISTER OF JUDICIARY

JUDGES OF THE DISTRICT COURT—1847-1921—Continued

Name	P. O. Address	County	District	Years Served
Willet, James W.	Tama	Tama	17	1914-
Willecockson, Kieber E.	Sigourney	Keokuk	6	1907-1918
Williams, Elias H.	Garnavillo	Clayton	10	1859-1896
Williams, George H.		Lee	1	1847-1862
Williams, J. E.	Waterloo	Black Hawk	10	1919-1920
Williams, M. J.	Ottumwa	Wapello	2	1871-1874
Williamson, William W.	Des Moines	Polk	6	1855-1856
Wilson, D. S.	Dubuque	Dubuque	9	1872-1879
Wilson, George A.	Des Moines	Polk	9	1917-1920
Wilson, Thomas S.	Dubuque	Dubuque	2	1853-1858
			9	1859-18*2
Winslow, H. S.	Newton	Jasper	6	1875-1878
Winter, P. C.	Creston	Union	8	1918-
Withrow, Winfield S.	Mount Pleasant	Henry	20	1896-1913
Wolf, William P.	Tipton	Cedar	18	1895-1898
Wolfe, Patrick B.	Clinton	Clinton	7	1891-1904
Wood, Geo. W.	Waterloo	Black Hawk	10	1920-
Woodruff, Eugene B.	Glenwood	Mills	15	1909-
Wright, Robert M.	Fort Dodge	Webster	11	1907-

JUDGES OF THE CIRCUIT COURT—1869-1887.

Office of Circuit Judge abolished in 1886

Name	P. O. Address	County	District	Circuit	Years Served
Bagg, Sylvester	Waterloo	Black Hawk	9	2	1869-1872
			9	1	1873-1878
Barker, Winslow T.	Dubuque	Dubuque	9	1	1859-1872
Bayles, Ripley N.	Des Moines	Polk	5	1	1885
Benson, Henry H.	Muscatine	Muscatine	7	1	1869-1872
Blanchard, Lucien C.	Montezuma	Poweshiek	6	1	1839-1893
Bradley, John H.	Marshalltown	Marshall	11	1	1873-1890
Brockway, Harvey N.	Upper Grove	Hancock	12	2	1869-1872
Burdick, Martin V.	Decorah	Winnebiek	10	1	1869-1872
Callvert, S. A.	Adel	Dallas	5	2	1878-1886
Chaney, John	Oscola	Clarke	3	1	1885-1886
Chase, Charles W.	Clinton	Clinton	7	1	1881-1884
Cleland, J. B.	Osage	Mitchell	12	1	1885-1886
Conner, James P.	Danison	Crawford	13	1	1884-1886
Connor, William	Des Moines	Polk	5	1	1883-1886
Crazier, George W.	Knoxville	Marion	6	2	1885-1887
Dashell, Henry L.	Albia	Monroe	3	2	1869-1872
Douglas, R. L.	Council Bluffs	Pottawattamie	3	1	1869-1872
Drayer, John B.	Mount Pleasant	Henry	1	1	1869-1880
Ellis, Daniel W.	Lyons	Clinton	7	2	1872
			7	1	1873-1880
Forrey, Samuel	Leon	Decatur	3	2	1870-1872
French, Nathaniel	Davenport	Scott	7	2	1863-1886
Given, Josiah	Des Moines	Polk	5	1	1861-1886
Granger, Charles T.	Waukon	Allamakee	10	1	1873-1880
Gregory, D. D.	Atton	Union	3	1	1878-1884
Haddock, W. J.	Iowa City	Johnson	8	1	1872
Hedges, Christian W.	Marengo	Iowa	8	1	1881-1886
Henderson, J. H.	Indianola	Warren	5	1	1885-1888
Hewitt, J. W.	Red Oak	Montgomery	3	1	1873-1878
Hoffman, John A.	Oskaloosa	Mahaska	6	2	1884
Hudson, Henry	Montana	Boone	11	1	1839-1872
Hunt, Benjamin T.	Elkader	Clayton	10	2	1869-1872

JUDGES OF THE CIRCUIT COURT—1869-1887—Continued

Name	P. O. Address	County	District	Circuit	Years Served
Jeffries, William J.	Mount Pleasant	Henry	1	1	1881-1883
Lacy, Benjamin W.	Dubuque	Dubuque	9	1	1879-1883
Leffingwell, A. J.	Lyons	Clinton	7	1	1885-1889
Lewis, William R.	Montezuma	Poweshiek	6	1	1881-1886
Lindley, Stephen N.	Newton	Jasper	6	2	1870-1872
Looftbourow, C. F.	Atlantic	Cass	13	1	1877-1883
Lyman, Joseph	Council Bluffs	Pottawattamie	13	1	1884
McCallum, Daniel D.	Sibley	Osceola	4	1	1885-1889
McDill, J. W.	Atton	Union	3	2	1839-1870
McKean, John	Anamosa	Jones	8	1	1873-1880
Macomber, J. H.	Ida Grove	Ida	14	1	1885-1889
Miller, William E.	Iowa City	Johnson	8	1	1869-1870
Miracle, Daniel D.	Webster City	Hamilton	11	1	1881-1886
Mitchell, John	Des Moines	Polk	5	1	1890-1880
Mott, Frederick	Winterset	Madison	5	2	1869-1872
Ney, John J.	Independence	Buchanan	9		1884
Oliver, Addison	Onawa	Monona	4	1	1869-1874
Phelps, Charles H.	Burlington	Des Moines	1	2	1873-1886
Poor, B. W.	Dubuque	Dubuque	9	1	1872
Power, John C.	Burlington	Des Moines	1	2	1869-1872
Reinger, Robert G.	Charles City	Floyd	12	1	1870-1884
Riehman, DeVitt C.	Lyons	Clinton	7	2	1878-1884
Rose, S. L.	Rose Grove	Hamilton	11	2	1869-1872
Ruddick, George W.	Waverly	Bremer	12	1	1869-1870
Sloan, Robert	Keosauqua	Van Buren	2	1	1869-1880
Snyder, Jared M.	Springville	Humboldt	4	2	1859-1872
Stockton, Thomas R.	Sidney	Fremont	13	1	1873-1876
Struble, George R.	Toledo	Tama	8	1	1870-1872
Stuart, Dell	Charlton	Lucas	2	1	1885-1886
Traverse, Henry C.	Bloomfield	Davis	2	1	1881-1886
Utt, W. H.	Dubuque	Dubuque	9	1	1884-1886
Wakefield, George W.	Stoux City	Woodbury	4	2	1885-1886
Weaver, John N.	Algona	Kossuth	14	1	1877-1884
Wilson, David S.	Dubuque	Dubuque	9	1	1872
Winslow, H. S.	Newton	Jasper	6	2	1869-1870
Yates, Sylvanus	Tipton	Cedar	8	2	1839-1872
Young, George B.	De Witt	Clinton	7	2	1830-1872
Zuver, J. R.	Sioux City	Woodbury	4	1	1874-1884

REGISTER OF UNITED STATES OFFICIALS FROM IOWA

IOWA MEN IN THE CABINET

SECRETARY OF THE TREASURY

Leslie M. Shaw.....from February 1, 1902, to March 4, 1907

SECRETARIES OF WAR

William W. Belknap.....from October 25, 1869, to March 2, 1876
George W. McCrary.....from March 12, 1877, to December 10, 1879

POSTMASTER GENERAL

Frank Hatton.....from October 14, 1884, to March 5, 1885

SECRETARIES OF THE INTERIOR

James Harlan.....from May 15, 1865, to July 27, 1866
Samuel J. Kirkwood.....from March 5, 1881, to April 6, 1882

SECRETARY OF AGRICULTURE

James Wilson.....from March 5, 1897, to March 4, 1913
E. T. Meredith.....from February 1, 1920 to March 4, 1921
Henry C. Wallace.....from March 4, 1921

UNITED STATES SENATORS

Name	Politics	Nativity	Date of Birth	Residence	Years Served
Augustus C. Dodge	Dem.	Louisiana	Jan. 2, 1812	Burlington	1848-1855
George W. Jones	Dem.	Indiana	April 12, 1804	Dubuque	1848-1859
*James Harlan	Rep.	Illinois	Aug. 26, 1820	Mt. Pleasant	1855-1855
†James W. Grimes	Rep.	New Hampshire	Oct. 20, 1816	Burlington	1859-1869
Samuel J. Kirkwood	Rep.	Maryland	Dec. 20, 1813	Iowa City	1866-1867
James B. Howell	Rep.	New Jersey	July 4, 1816	Keokuk	1870-1871
James Harlan	Rep.	Illinois	Aug. 26, 1820	Mt. Pleasant	1877-1878
George G. Wright	Rep.	Indiana	Mar. 24, 1820	Des Moines	1871-1877
§William B. Allison	Rep.	Ohio	Mar. 2, 1829	Dubuque	1873-1908
‡Samuel J. Kirkwood	Rep.	Maryland	Dec. 20, 1813	Iowa City	1877-1881
James W. McDill	Rep.	Ohio	Mar. 4, 1834	Afton	1881-1883
James F. Wilson	Rep.	Ohio	Oct. 19, 1828	Fairfield	1893-1895
**John H. Gear	Rep.	New York	April 7, 1825	Burlington	1895-1900
††Jonathan P. Dolliver	Rep.	West Virginia	Feb. 28, 1858	Ft. Dodge	1900-1910
Albert B. Cummins	Rep.	Pennsylvania	Feb. 15, 1850	Des Moines	1908-
Lafayette Young	Rep.	Iowa	May 10, 1848	Des Moines	1910-1911
†††William S. Kenyon	Rep.	Ohio	June 10, 1889	Ft. Dodge	1911-

*Resigned to accept the position of Secretary of Interior. Samuel J. Kirkwood elected to fill vacancy.

†Resigned. James B. Howell elected to fill vacancy.

‡Died August 4, 1908. Albert B. Cummins was elected at a special session of the Thirty-second General Assembly, November 24, 1908, to fill the balance of Senator Allison's term. Mr. Cummins was also elected by the Thirty-third General Assembly for the term beginning March 4, 1909, and ending March 4, 1915.

§Resigned to accept the position of Secretary of the Interior. James W. McDill appointed by the Governor to fill the vacancy. Also elected by the Nineteenth General Assembly, January, 1882, to fill out the balance of the term ending March 4, 1888.

**Died July 14, 1900. Jonathan P. Dolliver appointed August 22, 1900, by the Governor to fill the vacancy; also elected by the Twenty-ninth General Assembly, January, 1902, to fill out the balance of the term ending March 4, 1907; re-elected by the Thirty-second General Assembly for the term ending March 4, 1913.

††Died October 15, 1910. Lafayette Young appointed Nov. 12, 1910, by Governor, to fill vacancy until convening of Thirty-fourth General Assembly.

†††The Thirty-fourth General Assembly, April 12, 1911, elected William S. Kenyon to fill the vacancy caused by the death of Senator Dolliver; re-elected by Thirty-fifth General Assembly for term ending March 4, 1919.

REPRESENTATIVES IN CONGRESS

TWENTY-NINTH CONGRESS—1845 TO 1847

Dist.	Name	Politics	Residence	Profession
1	S. Clinton Hastings*	Dem.	Bloomington	Lawyer
2	Shepherd Leffler*	Dem.	Burlington	Farmer

*Took his seat December 29, 1846.

THIRTIETH CONGRESS—1847 TO 1849

1	William Thompson	Dem.	Mount Pleasant	Lawyer
2	Shepherd Leffler	Dem.	Burlington	Farmer

THIRTY-FIRST CONGRESS—1849 TO 1851

1	William Thompson	Dem.	Mount Pleasant	Lawyer
1	Daniel F. Miller	Whig	Port Madison	Lawyer
2	Shepherd Leffler	Dem.	Burlington	Farmer

†Seat declared vacant June 29, 1850. Daniel F. Miller elected to fill vacancy.

THIRTY-SECOND CONGRESS—1851 TO 1853

1	Bernhart Henn	Dem.	Fairfield	Lawyer
2	Lincoln Clark	Dem.	Dubuque	Lawyer

THIRTY-THIRD CONGRESS—1853 TO 1855

1	Bernhart Henn	Dem.	Fairfield	Lawyer
2	John P. Cook	Dem.	Davenport	Lawyer

THIRTY-FOURTH CONGRESS—1855 TO 1857

1	Augustus Hall	Dem.	Keosauqua	Lawyer
2	James Thorington	Rep.	Davenport	Lawyer

THIRTY-FIFTH CONGRESS—1857 TO 1859

1	Samuel R. Curtis	Rep.	Keokuk	Lawyer
2	Timothy Davis	Amer.	Dubuque	Lawyer

THIRTY-SIXTH CONGRESS—1859 TO 1861

1	Samuel R. Curtis	Rep.	Keokuk	Lawyer
2	William Vandever	Rep.	Dubuque	Lawyer

REGISTER OF U. S. OFFICIALS FROM IOWA

THIRTY-SEVENTH CONGRESS—1861 TO 1863

Dist.	Name	Politics	Residence	Profession
1	Samuel R. Curtis	Rep.	Keokuk	Lawyer
	James F. Wilson	Rep.	Fairfield	Lawyer
2	William Vandever	Rep.	Dubuque	Lawyer

†Resigned. James F. Wilson elected to fill vacancy.

THIRTY-EIGHTH CONGRESS—1863 TO 1865

1	James F. Wilson	Rep.	Fairfield	Lawyer
2	Hiram Price	Rep.	Davenport	Banker
3	William B. Allison	Rep.	Dubuque	Lawyer
4	Josiah B. Grinnell	Rep.	Grinnell	Farmer
5	John A. Kasson	Rep.	Des Moines	Lawyer
6	Asahel W. Hubbard	Rep.	Sioux City	Lawyer

THIRTY-NINTH CONGRESS—1865 TO 1867

1	James F. Wilson	Rep.	Fairfield	Lawyer
2	Hiram Price	Rep.	Davenport	Banker
3	William B. Allison	Rep.	Dubuque	Lawyer
4	Josiah B. Grinnell	Rep.	Grinnell	Farmer
5	John A. Kasson	Rep.	Des Moines	Lawyer
6	Asahel W. Hubbard	Rep.	Sioux City	Lawyer

FORTIETH CONGRESS—1867 TO 1869

1	James F. Wilson	Rep.	Fairfield	Lawyer
2	Hiram Price	Rep.	Davenport	Banker
3	William B. Allison	Rep.	Dubuque	Lawyer
4	William Loughridge	Rep.	Oskaloosa	Lawyer
5	Grenville M. Dodge	Rep.	Council Bluffs	Engineer
6	Asahel W. Hubbard	Rep.	Sioux City	Lawyer

FORTY-FIRST CONGRESS—1869 TO 1871

1	George W. McCrary	Rep.	Keokuk	Lawyer
2	William Smyth†	Rep.	Marion	Lawyer
3	Wm. P. Wolf	Rep.	Tipton	
3	William B. Allison	Rep.	Dubuque	Lawyer
4	William Loughridge	Rep.	Oskaloosa	Lawyer
5	Frank W. Palmer	Rep.	Des Moines	Editor
6	Charles Pomeroy	Rep.	Fort Dodge	Farmer

†Died September 30, 1870. William P. Wolf, elected October 11, 1870, to fill vacancy.

FORTY-SECOND CONGRESS—1871 TO 1873

1	George W. McCrary	Rep.	Keokuk	Lawyer
2	Aylett E. Cotton	Rep.	Lyons	Lawyer
3	Wm. G. Donnan	Rep.	Independence	Lawyer
4	Madison M. Walden	Rep.	Centerville	Editor
5	Frank W. Palmer	Rep.	Des Moines	Editor
6	Jackson Orr	Rep.	Montana	Merchant

REGISTER OF U. S. OFFICIALS FROM IOWA

137

FORTY-THIRD CONGRESS—1873 TO 1875

Dist.	Name	Politics	Residence	Profession
1	George W. McCrary	Rep.	Keokuk	Lawyer
2	Aylett B. Cotton	Rep.	Lyons	Lawyer
3	William G. Donnan	Rep.	Independence	Lawyer
4	Henry O. Pratt	Rep.	Charles City	Lawyer
5	James Wilson	Rep.	Traer	Farmer
6	William Loughbridge	Rep.	Oskaloosa	Lawyer
7	John A. Kasson	Rep.	Des Moines	Lawyer
8	James W. McDill	Rep.	Afton	Lawyer
9	Jackson Orr	Rep.	Boone	Merchant

FORTY-FOURTH CONGRESS—1875 TO 1877

1	George W. McCrary	Rep.	Keokuk	Farmer
2	John Q. Tufts	Rep.	Wilton Junction	Lawyer
3	Lucien L. Ainsworth	A. M.*	West Union	Lawyer
4	Henry O. Pratt	Rep.	Charles City	Lawyer
5	James Wilson	Rep.	Traer	Lawyer
6	Ezekiel S. Sampson	Rep.	Sigourney	Farmer
7	John A. Kasson	Rep.	Des Moines	Lawyer
8	James W. McDill	Rep.	Afton	Lawyer
9	Addison Oliver	Rep.	Onawa	Lawyer

*Anti-monopoly.

FORTY-FIFTH CONGRESS—1877 TO 1879

1	Joseph C. Stone	Rep.	Burlington	Physician
2	Hiram Price	Rep.	Davenport	Banker
3	Theodore W. Burdick	Rep.	Decorah	Banker
4	Nathaniel C. Deering	Rep.	Osage	Banker
5	Rush Clark	Rep.	Iowa City	Lawyer
6	Ezekiel S. Sampson	Rep.	Sigourney	Lawyer
7	Henry J. B. Cummings	Rep.	Winterset	Lawyer
8	William F. Sapp	Rep.	Council Bluffs	Lawyer
9	Addison Oliver	Rep.	Onawa	Lawyer

FORTY-SIXTH CONGRESS—1879 TO 1881

1	Moses A. McCoid	Rep.	Fairfield	Lawyer
2	Hiram Price	Rep.	Davenport	Banker
3	Thomas Updegraff	Rep.	McGregor	Lawyer
4	Nathaniel C. Deering	Rep.	Osage	Banker
5	Rush Clark*	Rep.	Iowa City	Lawyer
6	William G. Thompson	Rep.	Marion	Lawyer
7	James B. Weaver	G. B.†	Bloomfield	Lawyer
8	Edward H. Gillette	G. B.†	Des Moines	Farmer
9	William F. Sapp	Rep.	Council Bluffs	Lawyer
	Cyrus C. Carpenter	Rep.	Fort Dodge	Lawyer

*Died. William G. Thompson elected to fill vacancy.
 †Greenback.

FORTY-SEVENTH CONGRESS—1881 TO 1883

Dist.	Name	Politics	Residence	Profession
1	Moses A. McCoid.....	Rep.....	Fairfield.....	Lawyer
2	Sewell S. Farwell.....	Rep.....	Monticello.....	Farmer
3	Thomas Updegraff.....	Rep.....	McGregor.....	Lawyer
4	Nathaniel C. Deering.....	Rep.....	Osage.....	Banker
5	William G. Thompson.....	Rep.....	Marion.....	Lawyer
6	Marsena E. Cutts*.....	Rep.....	Oakaloosa.....	Lawyer
6	John C. Cook.....	Dem.....	Newton.....	Lawyer
7	John A. Kasson.....	Rep.....	Des Moines.....	Lawyer
8	William P. Hepburn.....	Rep.....	Clarinda.....	Lawyer
9	Cyrus C. Carpenter.....	Rep.....	Fort Dodge.....	Lawyer

*Unseated March 3, 1883. John C. Cook declared elected.

FORTY-EIGHTH CONGRESS—1883 TO 1885

1	Moses A. McCoid.....	Rep.....	Fairfield.....	Lawyer
2	Jeremiah H. Murphy.....	Dem.....	Davenport.....	Lawyer
3	David B. Henderson.....	Rep.....	Dubuque.....	Lawyer
4	L. H. Weller.....	Nat'l.....	Nashua.....	Lawyer
5	James Wilson*.....	Rep.....	Trar.....	Farmer
5	Benjamin T. Frederick.....	Dem.....	Marshalltown.....	Manufacturer
6	Marsena E. Cutts†.....	Rep.....	Oakaloosa.....	Lawyer
6	John C. Cook.....	Ind.....	Newton.....	Lawyer
7	John A. Kasson.....	Rep.....	Des Moines.....	Lawyer
7	Hiram Y. Smith.....	Rep.....	Des Moines.....	Lawyer
8	William P. Hepburn.....	Rep.....	Clarinda.....	Lawyer
9	William H. M. Posey.....	Dem.....	Council Bluffs.....	Banker
10	Adoniram J. Holmes.....	Rep.....	Boone.....	Lawyer
11	Isaac S. Struble.....	Rep.....	LeMars.....	Lawyer

*Unseated March 3, 1885. Benjamin T. Frederick declared elected.

†Died. John C. Cook elected to fill vacancy.

‡Resigned. Hiram Y. Smith elected to fill vacancy.

FORTY-NINTH CONGRESS—1885 TO 1887

1	Benton J. Hall.....	Dem.....	Burlington.....	Lawyer
2	Jeremiah H. Murphy.....	Dem.....	Davenport.....	Lawyer
3	David B. Henderson.....	Rep.....	Dubuque.....	Lawyer
4	William E. Fuller.....	Rep.....	West Union.....	Lawyer
5	Benjamin T. Frederick.....	Dem.....	Marshalltown.....	Manufacturer
6	James B. Weaver.....	Dem.....	Bloomfield.....	Lawyer
7	Edwin H. Conger.....	Rep.....	Des Moines.....	Lawyer
8	William P. Hepburn.....	Rep.....	Clarinda.....	Lawyer
9	Joseph Lyman.....	Rep.....	Council Bluffs.....	Lawyer
10	Adoniram J. Holmes.....	Rep.....	Boone.....	Lawyer
11	Isaac S. Struble.....	Rep.....	LeMars.....	Lawyer

FIFTIETH CONGRESS—1887 TO 1889

1	John H. Gear.....	Rep.....	Burlington.....	Merchant
2	Walter I. Hayes.....	Dem.....	Clinton.....	Lawyer
3	David B. Henderson.....	Rep.....	Dubuque.....	Lawyer
4	William E. Fuller.....	Rep.....	West Union.....	Lawyer
5	Daniel Kerr.....	Rep.....	Grundy Center.....	Lawyer
6	James B. Weaver.....	Dem.....	Bloomfield.....	Lawyer
7	Edwin H. Conger.....	Rep.....	Des Moines.....	Lawyer
8	Albert R. Anderson.....	Dem.....	Sidney.....	Lawyer*
9	Joseph Lyman.....	Rep.....	Council Bluffs.....	Lawyer
10	Adoniram J. Holmes.....	Rep.....	Boone.....	Lawyer
11	Isaac S. Struble.....	Rep.....	LeMars.....	Lawyer

REGISTER OF U. S. OFFICIALS FROM IOWA

139

FIFTY-FIRST CONGRESS—1889 TO 1891

Dist.	Name	Politics	Residence	Profession
1	John H. Gear.....	Rep.....	Burlington.....	Merchant
2	Walter I. Hayes.....	Dem.....	Clinton.....	Lawyer
3	David B. Henderson.....	Rep.....	Dubuque.....	Lawyer
4	Joseph H. Swency.....	Rep.....	Osage.....	Lawyer
5	Daniel Kerr.....	Rep.....	Grundy Center.....	Lawyer
6	John F. Lacey.....	Rep.....	Oskaloosa.....	Lawyer
7	Edwin H. Conger*.....	Rep.....	Des Moines.....	Lawyer
7	Edward R. Hays.....	Rep.....	Knoxville.....	Lawyer
8	James P. Flick.....	Rep.....	Bedford.....	Lawyer
9	Joseph R. Reed.....	Rep.....	Council Bluffs.....	Lawyer
10	Jonathan P. Dolliver.....	Rep.....	Fort Dodge.....	Lawyer
11	Isaac S. Struble.....	Rep.....	LeMars.....	Lawyer

*Resigned. Edward R. Hays elected to fill vacancy.

FIFTY-SECOND CONGRESS—1891 TO 1893

1	John J. Seerley.....	Dem.....	Burlington.....	Lawyer
2	Walter I. Hayes.....	Dem.....	Clinton.....	Lawyer
3	David B. Henderson.....	Rep.....	Dubuque.....	Lawyer
4	Wait H. Butler.....	Dem.....	West Union.....	Teacher
5	John T. Hamilton.....	Dem.....	Cedar Rapids.....	Merchant
6	Frederick E. White.....	Dem.....	Webster.....	Farmer
7	John A. T. Hull.....	Rep.....	Des Moines.....	Lawyer
8	James P. Flick.....	Rep.....	Bedford.....	Lawyer
8	Thomas Bowman.....	Dem.....	Council Bluffs.....	Merchant
10	Jonathan P. Dolliver.....	Rep.....	Fort Dodge.....	Lawyer
11	George D. Perkins.....	Rep.....	Sioux City.....	Editor

FIFTY-THIRD CONGRESS—1893 TO 1895

1	John H. Gear.....	Rep.....	Burlington.....	Merchant
2	Walter I. Hayes.....	Dem.....	Clinton.....	Lawyer
3	David B. Henderson.....	Rep.....	Dubuque.....	Lawyer
4	Thomas Updegraff.....	Rep.....	McGregor.....	Lawyer
5	Robert G. Cousins.....	Rep.....	Tipton.....	Lawyer
6	John F. Lacey.....	Rep.....	Oskaloosa.....	Lawyer
7	John A. T. Hull.....	Rep.....	Des Moines.....	Lawyer
8	William P. Hepburn.....	Rep.....	Clarinda.....	Lawyer
9	Alva L. Hager.....	Rep.....	Greenfield.....	Lawyer
10	Jonathan P. Dolliver.....	Rep.....	Fort Dodge.....	Lawyer
11	George D. Perkins.....	Rep.....	Sioux City.....	Editor

FIFTY-FOURTH AND FIFTY-FIFTH CONGRESSES—1895 TO 1899

1	Samuel M. Clarke.....	Rep.....	Keokuk.....	Editor
2	George M. Curtis.....	Rep.....	Clinton.....	Manufacturer
3	David B. Henderson.....	Rep.....	Dubuque.....	Lawyer
4	Thomas Updegraff.....	Rep.....	McGregor.....	Lawyer
5	Robert G. Cousins.....	Rep.....	Tipton.....	Lawyer
6	John F. Lacey.....	Rep.....	Oskaloosa.....	Lawyer
7	John A. T. Hull.....	Rep.....	Des Moines.....	Lawyer
8	William P. Hepburn.....	Rep.....	Clarinda.....	Lawyer
9	Alva L. Hager.....	Rep.....	Greenfield.....	Lawyer
10	Jonathan P. Dolliver.....	Rep.....	Fort Dodge.....	Lawyer
11	George D. Perkins.....	Rep.....	Sioux City.....	Editor

REGISTER OF U. S. OFFICIALS FROM IOWA

FIFTY-SIXTH CONGRESS—1899 TO 1901

Dist.	Name	Politics	Residence	Profession
1	Thomas Hedge.....	Rep.....	Burlington.....	Lawyer
2	Joe R. Lane.....	Rep.....	Davenport.....	Lawyer
3	David B. Henderson.....	Rep.....	Dubuque.....	Lawyer
4	Gilbert M. Haugen.....	Rep.....	Northwood.....	Banker
5	Robert G. Cousins.....	Rep.....	Tipton.....	Lawyer
6	John F. Lacey.....	Rep.....	Oskaloosa.....	Lawyer
7	John A. T. Hull.....	Rep.....	Des Moines.....	Lawyer
8	William P. Hepburn.....	Rep.....	Clarinda.....	Lawyer
9	Smith McPherson*.....	Rep.....	Red Oak.....	Lawyer
9	Walter I. Smith.....	Rep.....	Council Bluffs.....	Lawyer
10	Jonathan P. Dolliver†.....	Rep.....	Fort Dodge.....	Lawyer
10	James P. Conner.....	Rep.....	Denison.....	Lawyer
11	Lot Thomas.....	Rep.....	Storm Lake.....	Lawyer

*Resigned June 6, 1900. Walter I. Smith elected to fill vacancy.

†Resigned September 7, 1900, to take effect the first Monday in December, 1900. James P. Conner elected to fill vacancy.

FIFTY-SEVENTH CONGRESS—1901 TO 1903

1	Thomas Hedge.....	Rep.....	Burlington.....	Lawyer
2	John N. W. Rumble.....	Rep.....	Marengo.....	Lawyer
3	David B. Henderson.....	Rep.....	Dubuque.....	Lawyer
4	Gilbert M. Haugen.....	Rep.....	Northwood.....	Banker
5	Robert G. Cousins.....	Rep.....	Tipton.....	Lawyer
6	John F. Lacey.....	Rep.....	Oskaloosa.....	Lawyer
7	John A. T. Hull.....	Rep.....	Des Moines.....	Lawyer
8	William P. Hepburn.....	Rep.....	Clarinda.....	Lawyer
9	Walter I. Smith.....	Rep.....	Council Bluffs.....	Lawyer
10	James P. Conner.....	Rep.....	Denison.....	Lawyer
11	Lot Thomas.....	Rep.....	Storm Lake.....	Lawyer

FIFTY-EIGHTH CONGRESS—1903 TO 1905

1	Thomas Hedge.....	Rep.....	Burlington.....	Lawyer
2	Martin J. Wade.....	Dem.....	Iowa City.....	Lawyer
3	Benjamin P. Birdsall.....	Rep.....	Clarion.....	Lawyer
4	Gilbert N. Haugen.....	Rep.....	Northwood.....	Banker
5	Robert G. Cousins.....	Rep.....	Tipton.....	Lawyer
6	John F. Lacey.....	Rep.....	Oskaloosa.....	Lawyer
7	John A. T. Hull.....	Rep.....	Des Moines.....	Lawyer
8	William P. Hepburn.....	Rep.....	Clarinda.....	Lawyer
9	Walter I. Smith.....	Rep.....	Council Bluffs.....	Lawyer
10	James P. Conner.....	Rep.....	Denison.....	Lawyer
11	Lot Thomas.....	Rep.....	Storm Lake.....	Lawyer

FIFTY-NINTH CONGRESS—1905 TO 1907

1	Thomas Hedge.....	Rep.....	Burlington.....	Lawyer
2	Albert F. Dawson.....	Rep.....	Preston.....	Journalist
3	Benjamin P. Birdsall.....	Rep.....	Clarion.....	Lawyer
4	Gilbert N. Haugen.....	Rep.....	Northwood.....	Banker
5	Robert G. Cousins.....	Rep.....	Tipton.....	Lawyer
6	John F. Lacey.....	Rep.....	Oskaloosa.....	Lawyer
7	John A. T. Hull.....	Rep.....	Des Moines.....	Lawyer
8	William P. Hepburn.....	Rep.....	Clarinda.....	Lawyer
9	Walter I. Smith.....	Rep.....	Council Bluffs.....	Lawyer
10	James P. Conner.....	Rep.....	Denison.....	Lawyer
11	Elbert H. Hubbard.....	Rep.....	Sioux City.....	Lawyer

SIXTIETH CONGRESS—1907 TO 1909

Dist.	Name	Politics	Residence	Profession
1	Charles A. Kennedy.....	Rep.....	Montrose.....	Nurseryman
2	Albert F. Dawson.....	Rep.....	Preston.....	Journalist
3	Benjamin P. Birdsall.....	Rep.....	Clarion.....	Lawyer
4	Gilbert N. Haugen.....	Rep.....	Northwood.....	Banker
5	Robert G. Cousins.....	Rep.....	Tipton.....	Lawyer
6	Daniel W. Hamilton.....	Dem.....	Sigourney.....	Lawyer
7	John A. T. Hull.....	Rep.....	Des Moines.....	Lawyer
8	William P. Hepburn.....	Rep.....	Clarinda.....	Lawyer
9	Walter I. Smith.....	Rep.....	Council Bluffs.....	Lawyer
10	James P. Conner.....	Rep.....	Denison.....	Lawyer
11	Elbert H. Hubbard.....	Rep.....	Sioux City.....	Lawyer

SIXTY-FIRST CONGRESS—1909 TO 1911

1	Charles A. Kennedy.....	Rep.....	Montrose.....	Nurseryman
2	Albert F. Dawson.....	Rep.....	Preston.....	Journalist
3	Charles E. Pickett.....	Rep.....	Waterloo.....	Lawyer
4	Gilbert N. Haugen.....	Rep.....	Northwood.....	Banker
5	James W. Good.....	Rep.....	Cedar Rapids.....	Lawyer
6	Nathan E. Kendall.....	Rep.....	Albia.....	Lawyer
7	John A. T. Hull.....	Rep.....	Des Moines.....	Lawyer
8	William D. Jamieson.....	Dem.....	Shenandoah.....	Editor
9	Walter I. Smith.....	Rep.....	Council Bluffs.....	Lawyer
10	Frank P. Woods.....	Rep.....	Estherville.....	Banker
11	Elbert H. Hubbard.....	Rep.....	Sioux City.....	Lawyer

SIXTY-SECOND CONGRESS—1911 TO 1913

1	Charles A. Kennedy.....	Rep.....	Montrose.....	Nurseryman
2	Irvin S. Pepper.....	Dem.....	Muscatine.....	Lawyer
3	Charles E. Pickett.....	Rep.....	Waterloo.....	Lawyer
4	Gilbert N. Haugen.....	Rep.....	Northwood.....	Lawyer
5	James W. Good.....	Rep.....	Cedar Rapids.....	Lawyer
6	Nathan E. Kendall.....	Rep.....	Albia.....	Lawyer
7	Solomon F. Prouty.....	Rep.....	Des Moines.....	Lawyer
8	Horace M. Towner.....	Rep.....	Corning.....	Lawyer
9	Walter I. Smith*.....	Rep.....	Council Bluffs.....	Lawyer
9	William R. Green.....	Rep.....	Audubon.....	Lawyer
10	Frank P. Woods.....	Rep.....	Estherville.....	Banker
11	Elbert H. Hubbard†.....	Rep.....	Sioux City.....	Lawyer
11	George C. Scott.....	Rep.....	Sioux City.....	Lawyer

*Resigned March 7, 1911, to take effect March 15, 1911. William R. Green elected to fill vacancy.

†Died June 4, 1912. George C. Scott elected November 5, 1912, to fill vacancy.

SIXTY-THIRD CONGRESS—1913 TO 1915

1	Charles A. Kennedy.....	Rep.....	Montrose.....	Nurseryman
2	I. S. Pepper.....	Dem.....	Muscatine.....	Lawyer
3	Maurice Connolly.....	Dem.....	Dubuque.....	Manufacturer
4	Gilbert N. Haugen.....	Rep.....	Northwood.....	Lawyer
5	James W. Good.....	Rep.....	Cedar Rapids.....	Lawyer
6	Sant Kirkpatrick.....	Dem.....	Ottumwa.....	Lawyer
7	Solomon F. Prouty.....	Rep.....	Des Moines.....	Lawyer
8	Horace M. Towner.....	Rep.....	Corning.....	Lawyer
9	William R. Green.....	Rep.....	Audubon.....	Lawyer
10	Frank P. Woods.....	Rep.....	Estherville.....	Banker
11	George C. Scott.....	Rep.....	Sioux City.....	Lawyer

REGISTER OF U. S. OFFICIALS FROM IOWA

SIXTY-FOURTH CONGRESS—1915 TO 1917

Dist.	Name	Politics	Residence	Profession
1	Charles A. Kennedy	Rep.	Montrose	Nurseryman
2	Harry E. Hull	Rep.	Williamsburg	Grain Dealer
3	Burton E. Sweet	Rep.	Waverly	Lawyer
4	Gilbert N. Haugen	Rep.	Northwood	Banker
5	James W. Good	Rep.	Cedar Rapids	Lawyer
6	C. W. Ramseyer	Rep.	Bloomfield	Lawyer
7	Cassius C. Dowell	Rep.	Des Moines	Lawyer
8	Horace M. Towner	Rep.	Corning	Lawyer
9	William R. Green	Rep.	Council Bluffs	Lawyer
10	Frank P. Woods	Rep.	Estherville	Banker
11	Thomas J. Steele	Dem.	Sioux City	Broker

SIXTY-FIFTH CONGRESS—1917 TO 1919

1	Charles A. Kennedy	Rep.	Montrose	Nurseryman
2	Harry E. Hull	Rep.	Williamsburg	Grain Dealer
3	Burton E. Sweet	Rep.	Waverly	Lawyer
4	Gilbert N. Haugen	Rep.	Northwood	Banker
5	James W. Good	Rep.	Cedar Rapids	Lawyer
6	C. W. Ramseyer	Rep.	Bloomfield	Lawyer
7	Cassius C. Dowell	Rep.	Des Moines	Lawyer
8	Horace M. Towner	Rep.	Corning	Lawyer
9	William R. Green	Rep.	Council Bluffs	Lawyer
10	Frank P. Woods	Rep.	Estherville	Banker
11	George C. Scott	Rep.	Sioux City	Lawyer

SIXTY-SIXTH CONGRESS—1919 TO 1921

1	Charles A. Kennedy	Rep.	Montrose	Nurseryman
2	Harry E. Hull	Rep.	Williamsburg	Grain Dealer
3	Burton E. Sweet	Rep.	Waverly	Lawyer
4	Gilbert N. Haugen	Rep.	Northwood	Banker
5	James W. Good	Rep.	Cedar Rapids	Lawyer
6	C. W. Ramseyer	Rep.	Bloomfield	Lawyer
7	Cassius C. Dowell	Rep.	Des Moines	Lawyer
8	Horace M. Towner	Rep.	Corning	Lawyer
9	William R. Green	Rep.	Council Bluffs	Lawyer
10	L. J. Dickinson	Rep.	Algona	Lawyer
11	W. D. Boles	Rep.	Sheldon	Lawyer

SIXTY-SEVENTH CONGRESS—1921 TO 1923

1	W. F. Kopp	Rep.	Mt. Pleasant	Lawyer
2	Harry E. Hull	Rep.	Williamsburg	Grain Dealer
3	Burton E. Sweet	Rep.	Waverly	Lawyer
4	Gilbert N. Haugen	Rep.	Northwood	Banker
5	James W. Good	Rep.	Cedar Rapids	Lawyer
6	C. W. Ramseyer	Rep.	Bloomfield	Lawyer
7	Cassius C. Dowell	Rep.	Des Moines	Lawyer
8	Horace M. Towner	Rep.	Corning	Lawyer
9	William R. Green	Rep.	Council Bluffs	Lawyer
10	L. J. Dickinson	Rep.	Algona	Lawyer
11	W. D. Boles	Rep.	Sheldon	Lawyer

STATE EXECUTIVE DEPARTMENT.

GOVERNOR

Term of incumbent ends January, 1923. Compensation \$5,000.

N. E. KENDALL, of Albia, Monroe County, Born in Iowa

Office	Name	Legal Residence	Birthplace	Compensation
Secretary to Governor.....	Emma K. Blaise.....	Des Moines.....	Iowa.....	\$ 2,400
Pardon Clerk.....	Alta J. Moore.....	Albia.....	Iowa.....	1,800
Stenographer and File Clerk..	Louise E. Thompson.....	Des Moines.....	Iowa.....	1,300
Notarial Clerk.....	Mollie E. Helst.....	Des Moines.....	Iowa.....	1,300
Messenger and usher.....	Douglas Miller.....	Des Moines.....	Missouri ..	1,200

The supreme executive power of the state is vested in the governor, whose term of office is two years. He receives an annual salary of \$5,000 and an allowance of \$600 for house rent, and \$1,200 for services as member of the executive council.

No person shall be eligible who shall not have been a citizen of the United States and a resident of this state two years next preceding the election, and attained the age of thirty years at the time of said election.

He is commander-in-chief of the military forces of the state.

He transacts all executive business with the officers of government, civil and military, and may require information in writing from the officers of the executive department upon any subject relating to the duties of their respective offices.

When any office, from any cause, becomes vacant, and no mode is provided by the constitution and laws for filling such vacancy, the governor has power to fill such vacancy, by granting a commission, which expires at the end of the next session of the general assembly, or at the next election by the people.

He may, on extraordinary occasions, convene the general assembly by proclamation and shall state to both houses, when assembled, the purpose for which they shall have convened.

He is required to communicate, by message, to the general assembly, at every regular session, the condition of the state, and may make such recommendations to the body as he shall judge expedient.

In case of disagreement between the two houses with respect to the time, of adjournment, the governor has power to adjourn the general assembly to such time as he may think proper; but no such adjournment shall be beyond the time fixed for the regular meeting of the next general assembly.

All bills must be submitted to him for approval, and a two-thirds vote of both branches of the legislature is required to pass a bill over his veto.

The governor has power to grant reprieves, commutation and pardons, after conviction, for all offenses except treason and cases of impeachment, subject to such regulations as may be provided by law. Upon conviction for treason, he has power to suspend the execution of the sentence until the case shall be reported to the general assembly at its next meeting. He has power to remit fines and forfeitures, under such regulations as may be prescribed by law; and shall report to the general assembly, at its next meeting, each case of reprieve, commutation, or pardon granted, and the reason therefor.

STATE EXECUTIVE DEPARTMENT

He appoints all principal officers of the state not elected by the people, and certain officers connected with the state government, by and with the consent of the senate.

He signs patents for state lands, and appoints and commissions notaries public and commissioners in other states to take acknowledgments of deeds for this state.

He may demand fugitives from justice from the executives of other states, and may issue warrants, upon the requests of other governors, for fugitives found in this state.

LIEUTENANT-GOVERNOR

Term of incumbent ends January, 1923

JOHN HAMMILL, Britt, Hancock county, Born in Wisconsin.

The lieutenant-governor is elected for a term of two years and is required to have the same qualifications, as to age and residence, as the governor. He does not give bond.

In case of the death, impeachment, resignation, removal from office, or other disability of the governor, the powers and duties of that office devolve upon the lieutenant-governor, for the residue of the term, or until the governor shall be acquitted, or the disability removed.

The lieutenant-governor is president of the senate, but can only vote when the senate is equally divided. In case of his death or other disability incapacitating him from discharging the duties of his office, the same devolve upon the president pro tempore of the senate.

He receives the same mileage and double the per diem of a senator. He maintains an office at the capitol building during the meetings of the general assembly.

SECRETARY OF STATE

Term of incumbent ends January, 1923. Salary \$4,000.

W. C. RAMSAY, Belmond, Wright County. Born in Illinois.

Name	Office	Compensation
S. Louis Ostrem	Deputy	\$ 2,400.00
Hazel M. Shea	Chief clerk	2,000.00
O. Matilda Skovlin	Law clerk	1,500.00
Blanch Ballard	Corporation clerk	1,500.00
Helen Moody	Recording clerk	1,200.00
Genevieve Bollinger	Recording clerk	1,200.00
Gladys Greenley	Stenographer	1,200.00
C. R. Lundberg	Clerk land office	1,600.00
Colonel R. L. Chase	Document librarian	1,500.00
O. H. P. Springer	Janitor	1,200.00

BOND AND INVESTMENT DIVISION

Colonel L. D. Ross	Superintendent	3,000.00
Lieut. R. C. Williamson	Assistant superintendent	1,800.00
Ethel Anderson	Clerk	1,200.00

MOTOR VEHICLE DEPARTMENT

W. M. Colladay	Superintendent	2,400.00
Carrie Dack	Chief clerk	1,800.00
Correne Cooldidge	Auditor	1,500.00
Miss Truax	Chief bookkeeper	1,800.00
George B. Hall	Chief inspector	2,000.00

The secretary of state is the head of the department of state. He is elected by the people for a term of two years, and receives a salary of \$4,000 a year. He is ex officio a member of the executive council. He is also ex officio a member of the board of trustees of the state library and the historical department of Iowa and of the state board of health.

The secretary of state countersigns all commissions and proclamations issued by the governor, and keeps a record thereof in the executive register.

The enrolled copies of the constitution and the laws of the state, the authenticated copies of the journals of the senate and house of the general assemblies, and many other legislative and state papers are filed in his office. He prepares for publication certain laws and resolutions passed by the general assembly, and is charged with the work of distributing the codes, code supplements and session laws.

Certificates of nomination and all papers and records pertaining to the nomination, election and qualification of state and district officers are filed in his office.

All papers relative to the incorporation of cities and towns, the annexation or severance of territory, and the consolidation or abandonment of municipal corporations are transmitted to him and preserved as a part of the permanent records of his office.

Articles of incorporation of both domestic and foreign corporations, as well as all amendments thereto, are filed and recorded in his office, and certificates of authority to transact business within the state of Iowa are issued by him. Applications for the registration of trade-marks, labels and forms of advertising are made to him and certificates issued thereon.

He edits, publishes and distributes the Iowa Official Register, and is required by law to place therein historical, political and other statistics and facts of general value, but nothing of a partisan character.

The records, files, field notes and plats of survey, and other papers and documents of the state land office are in his custody. Patents for school, university, agricultural college, railroad, swamp and other lands, are prepared in the land office, and, when signed by the governor, are countersigned by the secretary of state and recorded in the patent record books in the land department. He makes a biennial report to the governor of the transactions of this department.

Iowa corporations organized for pecuniary profit, and all foreign corporations authorized to do business in this state, are required to report annually, in July, to the secretary of state and pay him an annual fee of one dollar each. The secretary of state is required to send, during May and June of each year, to each corporation of record in his office, a notice, advising as to the provisions of the law, and a blank for use of the corporation in making report. On receipt of annual report and fee, the secretary of state is required to issue to the corporation an annual permit.

The registration in the office of the secretary of state is required to be made of all charitable organizations soliciting public aid in the state and a permit must first be procured from his department before any such organization, its agents or representatives may lawfully solicit public donations in any county, city, or township in Iowa except within the county or adjoining counties in which such association or institution is located.

An important branch of the work in the office of the secretary of state is that relating to the administration of the so-called Blue Sky Law, the same being an act passed by the thirty-sixth general assembly to prevent fraud in the sale and disposition of stocks, bonds and other securities.

A record of the registration of motor vehicles is also kept by him.

STATE EXECUTIVE DEPARTMENT

AUDITOR OF STATE

Term of incumbent ends January, 1925. Salary \$4,000.

GLENN C. HAYNES, of Mason City, Cerro Gordo County. Born in Iowa.

Office	Name	Legal Residence	Birthplace	Compensation
Deputy	James E. Thomas	Red Oak	Iowa	\$ 2,400
Chief Clerk Revenue Dept.	O. E. Beacn	Winterest	Iowa	2,400
Chief Clerk Municipal Dept.	J. M. Merritt	Des Moines	Indiana	2,400
Municipal Account Examiner	Geo. Gailarno	Des Moines	Iowa	Per Diem
Municipal Account Examiner	Earl H. Kooser	Ames	Iowa	Per Diem
Municipal Account Examiner	Geo. Turner	Mt. Vernon	Iowa	Per Diem
Municipal Account Examiner	Allen Munn	Des Moines	Iowa	Per Diem
Chief Clerk Co. Acct. Dept.	Katherine Southworth	Des Moines	Wis.	1,500
County Examiner	Geo. W. Kyte	Osceola	Iowa	2,400
County Examiner	J. V. Lemley	Leon	Penn.	Per Diem
County Examiner	G. E. Carlson	Boone	Iowa	Per Diem
County Examiner	C. C. Cole	Carroll	Ohio	Per Diem
County Examiner	C. H. Beakley	Des Moines	Iowa	Per Diem
County Examiner	J. I. Israel	Keokuk	Mo.	Per Diem
County Examiner	B. F. Rehkopf	Indianola	Texas	Per Diem
County Examiner	F. C. Meader	Eldora	Iowa	Per Diem
County Examiner	A. S. Lawrence	Muscataine	Iowa	Per Diem
Asst. County Examiner	G. H. Getty	Boone	Iowa	Per Diem
Asst. County Examiner	C. G. Stranahan	Mt. Ayr	Iowa	Per Diem
Asst. County Examiner	H. W. Baker	Wapello	Iowa	Per Diem
Asst. County Examiner	C. A. Hall	Bedford	Iowa	Per Diem
Asst. County Examiner	Donald Stamp			Per Diem
Asst. County Examiner	W. G. Royce	Creston	Iowa	Per Diem
Asst. County Examiner	M. R. Davidson	Des Moines	Iowa	Per Diem
Asst. County Examiner	Russell George	West Union	Iowa	Per Diem
Asst. County Examiner	J. A. Seilards	Des Moines	Iowa	Per Diem
Asst. County Examiner	H. O. Hanson	Davenport	Iowa	Per Diem
Asst. County Examiner	Geo. M. Peterson	Des Moines	Iowa	Per Diem
Warrant Clerk	Marjorie Thorp	Des Moines	Iowa	1,400
Stenographer and Clerk	Mrs. Doris Bleamaster	Des Moines	Kansas	1,200
General Clerk and Messenger	Fred Porter	Des Moines	Iowa	1,900

The auditor of state keeps the accounts between the state and the United States, or any state, public official or person; makes settlement of accounts with county treasurers and receivers of state revenues; keep accounts of all revenues, funds and income of the state and of all disbursements; settles accounts with public debtors for debts due the state; settles claims against the state treasury; superintends and enforces payment of moneys payable into the state treasury; superintends the fiscal affairs of the state and furnishes forms for reports to be made by county officials to the state; issues all warrants on the state treasurer of money directed by law to be paid out of the treasury; has custody of all books, securities, bonds, etc., pertaining to the fiscal affairs of the state, where such are not required to be kept in some other office; reports to the governor biennially as to the revenues, funds, income, taxable property, also as to expenditures and estimates expenditures for the biennial period following; makes apportionments of interest on the permanent school fund among the counties and directs the payment of the proceeds of escheats estates to the school fund.

The auditor of state also has charge of the municipal finance department, the county accounting department, as well as having supervision of loan and trust companies and building and loan associations; he appoints the building and loan examiners, the county examiners, and the examiners of municipal accounts. All reports by any of the companies or associations above named are made to him, all fees, except fees for incorporation, are paid to him, and all deposits required by law of any such companies or associations to be made with the state are deposited in the auditor's office. None of the companies or associations named can transact business in the state until they have received a certificate of authority from the auditor.

In addition to the above he is a member of the executive council of the state, which body constitutes the board of assessment and review and also has general supervision of the state's business, and is also a member of the state geological board and ex-officio member of the state board of health. He is also ex-officio secretary of the state board of audit.

TREASURER OF STATE

Term of incumbent ends January, 1923. Salary \$4,000.

W. J. BURBANK, of Waterloo, Black Hawk County. Born in Iowa.

GENERAL REVENUE DEPARTMENT

Name	Office	Com- pen- sation
F. J. Murphy.....	Deputy	\$ 2,700.00
B. J. Wolcott.....	Cashier	2,100.00
Lydia Castle	Bookkeeper	1,500.00
Jessie Marsh	Collateral clerk	1,500.00
Vera Plotts	Stenographer	1,200.00
Alta Emmons	General clerk	1,200.00
Eva B. Ullrich.....	Special clerk	1,200.00
H. B. Dorrell.....	Watchman and messenger.....	1,200.00

COLLATERAL INHERITANCE TAX DEPARTMENT

Tilla H. Hawker.....	Chief examiner	2,100.00
J. V. Wicklund.....	Examiner	1,800.00
E. E. Devor.....	Examiner	1,800.00
Bertha Brown.....	Chief clerk	1,500.00
Hattie F. Rose.....	File clerk	1,500.00

CIGARETTE TAX DEPARTMENT

C. C. McCoy.....	Superintendent	2,400.00
------------------	----------------------	----------

The public revenues of the state are received and disbursed by the treasury department; books are kept in which are recorded the names of all persons from whom money for any purpose is received, the time received, the purpose for which the money was remitted, and the amount thereof. Receipts in duplicate are issued for each item received, and the duplicate is filed with the state auditor. When remittance of state dues is made by bank draft, check or certificate of deposit, such draft, check or certificate must be deposited for collection in some bank in the city of Des Moines which has been previously designated as a depository for state funds, and no receipt for any sum remitted by check or draft can be issued by the treasury department until the depository receiving the deposit notifies the department of the collection thereof. All county treasurers, auditors and superintendents of schools required to remit to the state treasury, on or before the 15th of each month, all moneys received by them during the preceding calendar month.

STATE EXECUTIVE DEPARTMENT

All state officers elective or appointive, all boards, commissions, and departments except the department of agriculture shall remit within three days after receipt of any moneys or fees and furnish a statement showing the source from which received and the fund to which it is to be credited.

The treasurer of state with the consent of the executive council, may designate banks in the city of Des Moines as depositories of state funds. Each bank so designated shall give bonds to be approved by the executive council, and shall pay interest on daily balances at such rate and at such times as may be agreed by the banks and the treasurer of state, with the approval of the executive council. At this time such depositories pay interest monthly at the rate of two per cent per annum.

Disbursements from the state treasury are made only upon warrants issued by the state auditor and a record is kept of each warrant paid, showing date of issue, date of payment, to whom paid and upon what account drawn. All accounts of each state institution under the board of control are paid by checks issued by this department in favor of the person to whom the account is payable. These accounts are not paid until after they have been audited by the board of control and an abstract of the total amount due on account of each institution and the names and post office addresses of the persons to whom each of the several accounts are payable has been forwarded to this department by the board of control, together with a warrant or warrants of the auditor of state to cover the total amount to be paid. The state treasurer is the custodian of the permanent endowment fund of the state agricultural college. This fund amounts to about \$680,000 and is loaned at not less than five per cent, secured by first mortgages upon real estate in Iowa. Only the interest may be used by the college. This interest is payable to the state treasurer and is by him paid to the treasurer of the college.

The receipts of the state of Iowa from all sources, as shown by the books of this department, for the fiscal period ending June 30, 1920, are \$34,133,877.21, and are as follows: Millage taxes from county treasurer, \$16,899,735.86; motor vehicle, \$10,315,899.08; from state officials and commissions, \$3,258,378.38; refunds from state institutions \$1,621,097.43; collateral inheritance tax \$1,224,212.63; miscellaneous sources, \$814,553.83.

The accounts of the department are examined by some one appointed from the governor's office and one from the auditor's office, four times per year, and may be examined by the governor at any time.

ATTORNEY GENERAL

Term of incumbent ends January, 1923. Salary \$5,000.

BEN J. GIBSON, of Corning, Adams County. Born in Iowa.

Office	Name	Legal Residence	Birthplace	Compensation
Assistant Attorney General	Bruce J. Flick	Bedford	Iowa	\$ 4,000
Assistant Attorney General	W. R. O. Kendrick	Keokuk	Iowa	3,600
Assistant Attorney General	John Fletcher	Des Moines	Iowa	3,600
Assistant Attorney General	B. J. Powers	Des Moines	Iowa	3,600
Assistant Attorney General	Nel Garrett	Des Moines	Iowa	3,500
Secretary to Atty. General	Winogene Hobbs	Des Moines	Iowa	1,800
Stenographer	Ruth E. Holt	Des Moines	Iowa	1,200
Stenographer	Katherine Southworth	Des Moines	Iowa	1,200
Stenographer	Gladys Richardson	Des Moines	Iowa	1,200

The attorney general is elected for a period of two years.

It is the duty of the attorney general to appear for the state, prosecute or defend all actions and proceedings, civil and criminal, in which the state

shall be a party or interested, when requested to do so by the governor, executive council or general assembly or he may so appear on his own motion; and shall prosecute or defend for the state all causes in the supreme court in which the state is a party or interested.

The attorney general is given supervisory power over county attorneys and in a general way looks after the enforcement of the law over the entire state.

He shall also, when requested, give his opinion in writing upon all questions of law submitted to him by the general assembly, or either house thereof, the governor, lieutenant-governor, secretary of state, auditor, treasurer, superintendent of public instruction, and other state departments.

It is also his duty to prepare drafts for contracts, forms and other writings which may be required for the use of the state, and shall at the close of each biennial period report to the governor the condition of his office, the opinions rendered and the business transacted in the office.

In addition to the above the attorney general is chairman of the state board of law examiners, whose duty it is to examine and pass upon the qualifications of all applicants for admission to the bar. He is a member of the state printing board created by the thirty-ninth general assembly. He is also the chief of the bureau of investigation and information designed for the purpose of co-ordinating law enforcement in the state.

BOARD OF LAW EXAMINERS

Chairman—BEN J. GIBSON, Attorney General.

MEMBERS OF BOARD

	Term Expire
BEN J. GIBSON, <i>ex officio</i>	July 4, 1923
JAMES A. DEVITT, Oskaloosa.....	July 4, 1923
GEO. W. DAWSON, Cedar Rapids.....	July 4, 1922
ROY W. SANDERS, Hawarden.....	July 4, 1923
E. D. PERRY, Des Moines.....	July 4, 1922
RALPH PRINGLE, Red Oak.....	July 4, 1922

The state board of law examiners was created by an act of the twenty-eighth general assembly which went into effect on the 4th day of July, 1901.

The attorney general is, by virtue of his office, chairman of the board, and the other members are appointed by the supreme court.

The members of the board are paid as compensation fifteen dollars per day out of the fund arising from examination fees. Under the statute the supreme court may also appoint from time to time, when necessary, temporary examiners to assist the commission, who shall serve for one examination only.

Every applicant for admission to the bar must pass an examination by the board as to his legal attainments, and also as to his preliminary educational qualifications, unless he furnishes proof of such qualification by presenting a diploma or certificate that he is a graduate of a college, high school, normal school or academy, or that he has regularly and in good faith pursued and successfully completed four years of the regular course of an accredited high school, or the certificate of the state board of educational examiners that he has successfully passed an examination by that board, or the certificate of the president of the state university or of any college in this state having an equivalent collegiate or liberal art study, that he has been found on proper certification or examination to be entitled to admission, without condition, as a student of such university or college, for which admission the applicant must have actually and in good faith acquired a general education substantially equivalent to that involved in the completion of a high school course of study of at least four years extent.

If the applicant fails to pass the examination he may not take a second examination within three months after such failure. Each applicant is required to pay an examination fee of five dollars, and one dollar for his certificate of admission.

STATE EXECUTIVE DEPARTMENT

SUPERINTENDENT OF PUBLIC INSTRUCTION

Term of incumbent ends July 1, 1923. Salary \$4,000.

P. E. McCLENAHAN, of Iowa City, Johnson County. Born in Iowa.

Office	Name	Legal Residence	Birthplace	Compensation
Deputy	A. L. Heminger.....	Keosauqua.....	Iowa.....	\$ 2,700
Inspector	George A. Brown.....	Des Moines.....	Iowa.....	2,700
Inspector	M. H. Fayram.....	Des Moines.....	Iowa.....	2,700
Inspector	F. A. Welch.....	Des Moines.....	Iowa.....	2,700
Chief Clerk	H. C. Hollingsworth.....	Des Moines.....	Iowa.....	1,800
Stenographer	Corlaine Johnson.....	Des Moines.....	Iowa.....	1,200
Stenographer	Minnie Wilder.....	Des Moines.....	Iowa.....	1,200
Stenographer	Florence Harris.....	Des Moines.....	Iowa.....	1,200
Stenographer	Grace Riley.....	Des Moines.....	Iowa.....	1,200
Janitor	J. L. Rowell.....	Des Moines.....	Iowa.....	1,200

TEACHERS' PLACEMENT BUREAU

Director	O. H. Longwell*.....	Des Moines.....	Iowa.....	1,200
Stenographer	Katherine Hanna.....	Des Moines.....	Iowa.....	900

*Deceased.

The work of the Department of Public Instruction. The duties of the superintendent of public instruction may be classified as educational quasi-judicial, and ex-officio.

Educational. Among the duties of an educational nature may be named his general supervision over the county superintendents of the state, which necessitates his meeting with these officers at least twice each year, and the publication of numerous circulars of instruction and suggestion. He is at the head of the public school system of Iowa, and his duties as such leader are to appoint institutes, and approve institute faculties. He is required by law to promote among the people of the state a proper interest in the general subject of education, including industrial and commercial education, agriculture, manual and vocational training, domestic science and continuation work. Also to classify and define various public schools belonging to his department, and to formulate suitable courses of study therefor, and to publish and distribute such classifications and courses of study. It is also his duty to collect statistics, and report on education, and educational questions, and the condition of the public schools of the state, and to publish them in reports and pamphlets. Among the publications that have become a part of the educational needs of the state and are of national note may be named: The Manual of Methods for the Elementary Schools of Iowa, Special Day Book, Educational Directory, Proceeding of the Iowa State Teachers' Association, Standards for Approved Graded and High Schools, Reference Books for the Approved High Schools of Iowa, Outlines in Agriculture, Domestic Science and Manual Training, Outlines of Psychology and School Management, Outline of Music for Normal Training High Schools and Normal Training Courses in Four Year High schools, and Iowa Day. Many others of minor importance on various subjects are published.

In order to aid him in organizing and classifying the public schools of the state, the superintendent of public instruction is permitted by law to appoint one normal training inspector, two graded and high school inspectors, and one inspector of rural and consolidated schools. He is also empowered to distribute to the normal training schools and the consolidated schools certain aid which is set aside for these schools under certain conditions. It is his duty to pass upon them finally, and to determine what schools shall receive state aid.

For the purpose of increasing the facilities for training teachers for the rural schools by requiring a review of such common branches as may be deemed essential by the superintendent of public instruction, and for instructions in elementary pedagogy, and the art of teaching elementary agriculture and home economics, provision is made for normal courses of study and training in such approved four-year high schools as the superintendent of public instruction may designate.

He reports biennially to the governor on the conditions of the public schools of the state, and makes suggestions and recommendations as investigation and experience dictate.

Judicial. The quasi-judicial duties of the superintendent of public instruction include the hearing of appeals from the decisions of county superintendents, the rendering of opinions, in writing, when requested by school officials (but in fact opinions are rendered to all who request them) and publication of the school laws and notes on the same, and pamphlets containing session laws.

Ex-officio duties. The superintendent of public instruction is ex-officio member of the Iowa library commission, president of the educational council, president of the state teachers' reading circle board, president of the educational board of examiners and president of state board of vocational education.

As executive of the educational board of examiners, a great amount of responsibility is incurred since all licenses to teach are issued under authority of this board, and the work is conducted under his personal supervision.

BOARD OF EDUCATIONAL EXAMINERS.

P. E. MCCLENAHAN, Superintendent of Public Instruction, *ex officio*, President.
WALTER A. JESSUP, President of State University of Iowa, *ex officio*.

HOMER H. SEERLEY, President of Iowa State Teachers' College, *ex officio*.

RAYMOND A. PEARSON, President of Iowa State College of Agriculture and Mechanic Arts, *ex officio*.

JENETTE LEWIS, County Superintendent of Schools, Rockwell City. Term expires April 1, 1925.

H. E. BLACKMAR, Superintendent of City Schools, Ottumwa. Term expires February 1, 1923.

Office	Name	Legal Residence	Birthplace	Compensation
Secretary	Viola H. Schell....	Des Moines	Iowa	\$2,000
Stenographer	Florence Erickson ..	Des Moines	Iowa	1,200
Stenographer	Anna Lindstam....	Des Moines	Iowa	1,080
Clerk	Theodora Wilcox....	Des Moines	Iowa	1,200

The nineteenth general assembly created the board of educational examiners by legislative enactment which went into effect March 24, 1882. The board consists of four members *ex officio* and two members (one of whom must be a woman) appointed by the governor for a term of four years. The two appointive members may not succeed themselves. The original statute provided for a board of five members. It was amended by the thirty-seventh general assembly by adding the president of Iowa state college of agriculture and mechanic arts to the members *ex officio*.

A board of examiners for the examination of teachers was created December 20, 1861, composed of the members of the faculty of the state university. Of this board the professor of the normal department of the state university and the secretary of the board of trustees were *ex officio* chairman and secretary. It issued life certificates to graduates of the normal department of the state university and to holders of first grade state certificates of other states without examination; it also issued certificates upon examination. This board was abolished by the adoption of the code of 1873. The certificates issued by it are still valid licenses for teaching in the public schools of the state.

The statute provides that the board of educational examiners shall meet at such times and places as the president shall direct. It is the practice to have five meetings a year.

All teachers' certificates are issued by the board of educational examiners. There are three series of certificates, viz., (1) state diplomas and state certificates, (2) high school normal training certificates, (3) uniform county certificates.

State certificates are issued upon (1) graduation from accredited Iowa colleges; (2) graduation from colleges and normal schools of other states which meet the Iowa standard; provided the applicants file proofs of two years' successful teaching; (3) state certificates of other states which meet the Iowa standard; (4) examination. The state diploma is issued only upon examination.

High school normal training certificates are issued upon graduation from approved normal training high schools and examination.

Uniform county certificates are issued only upon examination.

The board of educational examiners makes regulations for the granting of certificates to graduates of the regular and collegiate courses of the state university, the state teachers' college, and the state college of agriculture and mechanic arts, and determines what other colleges and normal schools are entitled to like recognition.

The statute makes it a duty of the board of educational examiners to prepare and publish a list of books suitable for rural school libraries, from which list the library committee of all rural schools must make selection when purchasing books for their libraries.

COMMISSIONER OF INSURANCE.

Appointed by Governor. Salary \$4,000. Term four years.

Term of incumbent ends February 1, 1923.

A. C. SAVAGE, of Adair, Adair county. Nativity, Iowa.

Office	Name	Legal Residence	Birthplace	Compensation
Deputy	Donald Harlow	Blockton	Kansas	\$2,700
Actuary (acting)	L. O. Shudde	Des Moines	Texas	3,300
Chief Examiner	W. L. Crawford	Des Moines	Iowa	2,500
Policy Examiner	R. N. Lynch	Adair	Iowa	2,100
Security Clerk	John W. Dailey	Des Moines	Illinois	2,400
Asst. Security Clerk	J. H. Loper	Des Moines	Iowa	1,600
Complaint Clerk	H. L. Cox	Des Moines	Iowa	2,100
Fee Clerk	John E. Denton	Earlville	Iowa	1,800
General Clerk	E. W. Sweany	Des Moines	Missouri	1,600
Certificate Clerk	Phyllis McLaughlin	Des Moines	Nebraska	1,500
File Clerk	Nan Emmons	Des Moines	Illinois	1,140
Examiner	Karl P. Blaise	Des Moines	Iowa	Per Diem
Examiner	H. D. Durham	Lamont	Iowa	Per Diem
Examiner	Leslie S. Bleakly	Des Moines	Iowa	Per Diem
Examiner	R. W. Brockett	Des Moines	Iowa	Per Diem
Examiner	E. R. Holmes	Des Moines	London, England	Per Diem
Examiner	C. E. Dailey	Des Moines	Iowa	Per Diem
Examiner	Ray C. Stiles	Des Moines	Iowa	Per Diem
Examiner	H. J. Van Aken	Des Moines	Iowa	Per Diem
Examiner	E. C. A. Swanson	Des Moines	Iowa	Per Diem
Examiner	A. C. Cole	Adel	Ohio	Per Diem
Examiner	E. W. Arbegust	Lamont	Iowa	Per Diem
Examiner	Howard E. Copf	Des Moines	Iowa	Per Diem
Examiner	Thomas Lehman	Des Moines	Michigan	Per Diem
Examiner	H. B. Sturtevant	Des Moines	Wisconsin	Per Diem
Examiner	Ralph Kennon	Corning	Iowa	Per Diem
Stenographer	Louise Stehm	Des Moines	Iowa	\$1,200
Clerk	Grace Weigle	Des Moines	Iowa	Per Diem
Stenographer	Anna Astley	Des Moines	Iowa	1,140
Stenographer	Bulah Green	Des Moines	Iowa	1,140
Stenographer	Lillian Goldenson	Des Moines	Iowa	1,140
Messenger & Janitor	A. J. Gay	Des Moines	W. Va.	1,200

The commissioner of insurance is the executive head of the insurance department of Iowa and has general control, supervision and direction of all insurance business transacted in the state and is charged with the execution of the laws relating to insurance. All powers vested in, and all duties imposed upon the auditor of this state, relating in any way to insurance matters prior to July 1, 1914, were on that date vested in and made incumbent upon the commissioner of insurance.

The commissioner is authorized to conduct examinations of insurance organizations transacting business in the state, covering in detail their financial condition, evidence of solvency and methods and practices of their officers and agents. Domestic companies, associations and societies are required to be so examined at least biennially. The actuary and chief examiner are in charge of the examination work which is continuous. The companies are visited and the audits made in their offices. A written report of the findings of the examiners is filed with the department as a permanent record.

All deposits required by law to be made with the state by any such company, association or society, are directly in charge of the commissioner and a careful record is kept thereof, showing each item. A daily and monthly balance is maintained, showing the amount of securities on deposit to the credit of each company. Each security deposited is carefully examined and, before acceptance, must comply with the statutes governing investment of insurance funds. The companies and associations are required to keep their deposit up to the amount prescribed by law. No company or association is permitted to withdraw securities sufficient to bring the amount below the reserve required to be maintained on deposit. The amount of approved securities representing capital stock and the legal reserve value of policies of Iowa life companies and associations on deposit in this department on January 1, 1921, was \$135,106,954.29.

All fees due the state from insurance companies and associations are paid to the commissioner of insurance.

The commissioner passes upon the articles of incorporation of new insurance organizations, and amendments thereto must also have his approval.* No policies can be sold in the state until the policy forms have been approved by him, and all agents appointed by the companies and associations to represent them in the state must be licensed by the insurance department.

*He has entire control over the organization of new insurance companies in the state.

DEPARTMENT OF BANKING

W. J. MURRAY, *Superintendent. Appointed by Governor.*

Salary \$4,000. Term four years expires July 1, 1925.

Office	Name	Legal Residence	Birthplace	Compensation
Superintendent	W. J. Murray	Eldora	Iowa	\$4,000
Deputy	W. O. Reed	Des Moines	Ohio	3,000
Legal Clerk	Mrs. S. G. French	Des Moines	Iowa	1,950
Clerk	M. L. Lundberg	Des Moines	Iowa	1,320
Stenographer	Fay Hollingsworth	Des Moines	Iowa	1,500
Stenographer	Muriel Higgins	Des Moines	Iowa	1,500
Special Examiner	B. A. Gronstal	Des Moines	Iowa	3,000
Bank Examiner	N. B. Shaffer	Altoona	Ohio	1,800
Bank Examiner	R. W. Waite	Waterloo	Iowa	3,000
Bank Examiner	G. A. West	Cedar Rap.	Iowa	3,000
Bank Examiner	A. G. Merkley	Storm Lake	Iowa	3,000
Bank Examiner	G. H. Walker	Grinnell	Iowa	2,700
Bank Examiner	H. T. Fuller	Mason City	Iowa	2,700
Bank Examiner	H. C. Westergaard	Waterloo	Denmark	2,700
Bank Examiner	J. A. Heng	Davenport	Iowa	2,400
Bank Examiner	R. R. Blair	Creston	Iowa	2,100

The superintendent of banking is the head of the banking department of Iowa and has general control, supervision and direction of all banks and trust companies incorporated under the laws of Iowa, and he is charged with the execution of the laws of the state relating to banking. All powers vested in and all duties imposed upon the auditor of state, relating in any way to banking matters prior to July 4, 1917, were on that date vested in and made incumbent upon the superintendent of banking.

The deputy superintendent and bank examiners are appointed by the superintendent of banking. The number of examiners and employes is regulated by the number of banks. One examiner to each one hundred banks or major fraction thereof and one clerk to each two hundred banks or major fraction are allowed by law. The banking department is self-supporting, and the total of salaries and expenses is not permitted to exceed in any one year the amount of fees collected from banks and trust companies by the superintendent.

REPORTER OF THE SUPREME COURT AND CODE EDITOR

Term four years. Appointed by the Supreme Court. Salary \$4,000. Term ends January 1, 1923.

ULYSSES G. WHITNEY, of Sioux City, Woodbury County. Born in Iowa.

Office	Name	Legal Residence	Birthplace	Compensation
Deputy	Mary A. Reid	Des Moines	Iowa	\$ 2,400
Law Clerk	Dorothy F. Pink	Des Moines	Iowa	1,500
Proof Reader	Alice L. Foarde	Anamosa	Iowa	1,500

His chief duties are:

As Reporter

1. To analyze the official opinions of the Supreme Court (numbering fully 600 each year), and therefrom to write the syllabi and head notes to each case.
2. To supervise the publication of said opinions and head notes and prepare a table of cases and index for each volume.

The reporter, in the above work is under the direction of the judges of the Supreme Court.

The official reports are published, likewise under the direction of said judges, under contract with responsible bidders.

As Code Editor

1. To prepare the copy and supervise the publication of the acts of each session of the general assembly.
2. To submit a report to each general assembly calling attention to such portions of the law as may be conflicting, redundant, ambiguous, or which require legislative action to make clear and to edit the code after each session of the legislature so that the same may be printed in an up-to-date manner at any time ordered by the general assembly.
3. To prepare for publication and keep up-to-date a series of annotations of the statutes of Iowa containing annotations of all such statutes as have been construed by the supreme court of this state or the federal courts so that the same may be printed at any time ordered by the general assembly.

Under the provisions of chapter fifty, acts of the 28th General Assembly and chapter three hundred twenty-three, acts of the 39th General Assembly, the

code editor is charged with the additional duty of preparing a *Book of Annotations* to accompany the new code, and of supervising the printing of the same.

Chapter three hundred thirty-three, acts of the 39th General Assembly, also imposes upon the code editor the duty of preparing a supplement to the compiled code, which will contain:

(a) A schedule or table showing each section of the compiled code which has been amended or revised by any act of the 39th General Assembly and the chapter and section number of the act of said session which so amends or revises said section.

(b) A recompilation showing in final revised form, under the compiled code titles and sections, every section of said code which has been so amended or revised.

(c) A notation, in the form employed in the supplemental supplement to the code, 1915, of each repealed section.

(d) All other acts of the 39th General Assembly which are of a general and permanent nature, arranged under appropriate titles and chapters of the compiled code.

Under the provisions of the same chapter the committee on retrenchment and reform of the 39th General Assembly has directed the code editor to prepare amendments to or revisions of the code commissioner's bills which he had primarily in charge during the process of original preparation by the code commissioner so as to bring said bills in harmony with the acts of the 39th General Assembly. The committee has also employed the other former code commissioners to perform a like service as to the code commission bills which they had primarily in charge, and all amendments and revisions drawn by said former commissioners are to be delivered to the code editor. The code editor has charge of the printing and distribution of all the amendments and revisions of code commissioners' bills.

To assist in carrying on the extra duties outlined in the three preceding paragraphs, the code editor has the expert services of Mr. O. K. Patton, formerly a member of the instructional staff of the state university of Iowa, and also the clerical and stenographic assistance of Ruth Middaugh, Rose Rothschild, Nancy Conlee, Hazel Coutts, Jennie Gregg and Mary Forsythe.

CLERK OF THE SUPREME COURT

Term of incumbency ends January, 1923. Salary \$3,000.

BURGESS W. GARRETT, of Leon, Decatur County. Born in Iowa.

Office	Name	Legal Residence	Birthplace	Compensation
Deputy	Dutton Stahl	Prescott	Iowa	\$ 2,000
Brief and File Clerk	Leonard Hawk	Des Moines	Iowa	1,600
General Clerk	Anne Murphy	Des Moines	Ohio	1,200
Messenger	G. D. Pickett	Des Moines	Ohio	1,200

The clerk of the supreme court shall have an office at the seat of government, keep a complete record of the proceedings of the court, file all printed matter and papers in cases, issue orders to carry out the directions of the supreme court, file and enter of record opinions of the supreme court, deliver them to the reporter for the purpose of publication, and when so published and returned, keep the original on file; to collect all fees and costs as shown of record and make disbursements of same as provided by law; to certify to record and announce to attorneys' rulings made or decisions rendered, and perform all other duties pertaining to his office.

RAILROAD COMMISSIONERS

Term four years. Salary \$3,600.

*CHAS. WEBSTER, *Chairman.**DWIGHT N. LEWIS, *Commissioner.*†FRED P. WOODRUFF, *Commissioner.*

Office	Name	Legal Residence	Birthplace	Compensation
Secretary	Geo. L. McCaughan	Des Moines	Iowa	\$ 2,520
Reporter	Fred W. Foss	Des Moines	Iowa	2,400
Chief Clerk	Leonard C. Donohoe	Des Moines	Iowa	1,920
File Clerk	Loyal B. Hibbs	Des Moines	Missouri	1,320
Stenographer	Marie Newlen	Des Moines	Iowa	1,200
Janitor	Lutber M. Randles	Des Moines	Indiana	1,200
Electrical Engineer	A. B. Campbell	Des Moines	Illinois	2,700
Signal Engineer	Herman A. Franklin	Des Moines	Iowa	2,100
Stenographer	Seulah Birmingham	Des Moines	Iowa	1,200
Chief Rate Clerk	W. F. Parsons	Des Moines	Iowa	2,520
Asst. Rate Clerk	Bert C. Drury	Des Moines	Iowa	1,920
Asst. Rate Clerk	P. J. O'Leary	Des Moines	Canada	1,920
Tariff Clerk and Steno.	Cynthia Taylor	Des Moines	Iowa	1,300
Statistician	C. Bailie Ellis	Des Moines	Iowa	2,000
Stenographer	J. H. Gillespie	Des Moines	Iowa	1,200

COMMERCE COUNSEL

Commerce Counsel	J. H. Henderson	Indianola	Iowa	5,000
Asst. Commerce Counsel	Walter Condran	Des Moines	Iowa	2,700
Law Clerk		Des Moines	Iowa	2,100
Clerk	Edna J. Bailey	Des Moines	Iowa	1,500
Stenographer	Helen Felton	Des Moines	Iowa	1,200

*Term expires January 1, 1923.

†Term expires January 1, 1925.

The powers and duties of the board of railroad commissioners are: To generally supervise all railroads in the state, both steam and electric, except street railroads; to inquire into any neglect or violation of the laws of the state by any railroad corporation doing business therein; to make examinations and inspections of the physical conditions, conduct and management of such railroads and report their condition to said companies; to stop and prevent railroad companies, under certain circumstances, from running or passing their trains over unsafe bridges; to adjudge changes in station houses, rolling stock and rates of fare; to pass on necessity for spur tracks to be constructed and maintained not exceeding three miles in length to an existing industry under terms and conditions approved by the commission as set out by law; to make reasonable rules for the crossing of steam and interurban railways and to require, when necessary, interlocking switches at railroad crossings; to make report on first Monday in December in each year to the governor of its doings for the preceding year, accompanied with appropriate suggestions and recommendations; to receive, tabulate, and report upon the annual reports filed with it by railroad companies; to examine any of the books, papers or documents of any such corporation; to examine under oath employes of such corporation; to issue subpoenas, administer oaths and compel the attendance of witnesses; to make and fix maximum schedules of freight rates for such corporations, such schedules to be deemed reasonable until disproved; to examine into rates in force, upon complaint that the rate charged by

a railroad company, or that the maximum rates fixed by the commission are unreasonably high or discriminating, and to fix the rate again, which must not be higher than any rate established by law, such decision of the commission is prima facie evidence that the rate so made is a reasonable maximum rate; to bring suits to enforce its orders; to inquire into the management of the business of such carriers and to obtain from them full and complete information necessary to enable the commissioners to carry out the objects of the law; to hear, investigate and determine all complaints alleging unreasonable rates; unjust discrimination, undue preference, violation of the long and short haul clause, or other infractions of the commission law, and make proper orders thereupon; to establish joint through rates, upon application, over two or more connecting lines; and to have the same authority over express companies as the act confers concerning railroads.

Before a railroad company may appropriate coal, coke or oil received for shipment, it must first secure the written consent of the railroad commission.

Before any railway company may condemn lands for additional depot grounds, or for straightening or relocating track, the permission of the board must be obtained. Interlocking switches may be placed at grade railroad crossings or draw bridges, thus obviating the necessity of stopping trains before passing over such grade crossings or draw bridges, but before the interlocking switch may be used, consent of the board must be obtained.

The thirty-fifth general assembly gave to the commission the power to grant to individuals or corporations "engaged in the manufacture, sale, or distribution for sale of electric current for light, power, or heating purposes, the right within the state, except in cities and towns, to erect and maintain poles, wires, towers, fixtures and other necessary construction for the purpose of conducting electricity for lighting, power and heating purposes over, along and across any public land, highways or streams or the lands of any person or persons, and to acquire the necessary interests in real estate therefor." It also provided that transmission lines proceeding under the provisions of the law should be subject to "such reasonable regulations as the commission may from time to time, prescribe."

The board is directed by an act of the thirty-ninth general assembly to "undertake and carry forward such investigation and preparation as shall be necessary to properly represent the interests of the state in connection with the valuation of the property of common carriers now being conducted by the interstate commerce commission."

The thirty-fourth general assembly created the office of commerce counsel, to be appointed by the board of railroad commissioners for a term of four years, subject to confirmation by senate. The law provides that the counsel may appoint assistants, subjects to the approval of the board of railroad commissioners. The duties of the office briefly are as follows:

DUTIES OF COMMERCE COUNSEL

The legal advisor of the board of railroad commissioners. To investigate and present matters with reference to intrastate rates to the board of railroad commissioners, prosecute the same before said board, or to any court to which same may be taken. To investigate on his own motion, or at the request of the board, all matters involving interstate rates in which the people of Iowa are interested, and present the same to the interstate commerce commission and prosecute same to the final determination. To act as attorney for and represent the board of railroad commissioners in all courts of this state or of the United States, in which the validity of any order of said board is in issue; to institute and prosecute in any of the courts any and all suits necessary to the proper enforcement of any rule or order of said railroad commissioners or make defense therein wherever said rule or order may be called in question.

STATE EXECUTIVE DEPARTMENT

EXECUTIVE COUNCIL

N. E. KENDALL.....	Governor
W. C. RAMSAY.....	Secretary of State
G. C. HAYNES.....	Auditor of State
W. J. BURBANK.....	Treasurer of State

Office	Name	Legal Residence	Birthplace	Compensation
Secretary	R. E. Johnson	Muscataine	Iowa	2,700.00
Assistant Secretary	W. C. Merckens	Fairfield	Iowa	2,400.00
Second Assistant Secretary	E. Mae Sweeney	Des Moines	Iowa	1,500.00
Purchasing Agent	Owen Byrns	Des Moines	Iowa	1,680.00
Tax Clerk	Irene Fitzgibbon	Des Moines	Iowa	1,200.00
Postmaster	E. E. Hall	Des Moines	Missouri	1,400.00
Chief Clerk	Ida Grund	Des Moines	Iowa	1,500.00
Supply Room Clerk	Margaret Canfield	Des Moines	Iowa	1,200.00
Store Room Janitor	Claude Harris	Des Moines	Iowa	1,200.00
Clerk	Rose Caplan	Des Moines	Iowa	1,300.00
Accountant	F. H. Paul	Des Moines	Iowa	2,400.00
Assistant Accountant	H. E. Croft	Slater	Iowa	1,800.00
Second Assistant Accountant	Loe Loe M. Page	Des Moines	Iowa	1,500.00
Third Assistant Accountant	Olive Kirtley	Des Moines	Iowa	1,400.00

BOARD OF AUDIT

G. C. HAYNES.....	Auditor of State
JOHN FLETCHER.....	Assistant Attorney General
R. E. JOHNSON.....	Secretary Executive Council

Office	Name	Legal Residence	Birthplace	Compensation
Voucher Clerk	Fay Crowell	Des Moines	Iowa	1,400.00
Asst. Voucher Clerk	Mrs. Lou C. McHenry	Des Moines	Penn.	1,200.00
Clerk	Nora B. Harder	Des Moines	Iowa	1,200.00

Among the duties placed upon the executive council by the laws of Iowa, are the following:

To purchase all stores, supplies and furniture for state departments and officers, including the state printer.

The execution of contracts for fuel, lights, repairs, blanks books, etc.

The approval of articles of incorporation and by-laws of building and loan associations, and plan for liquidation of said associations.

The custody of paper and supplies for state officers and commissions.

The assessment of railway, express, sleeping and equipment car, telegraph and telephone properties.

The classification of railways.

The making of tax levies for state purposes and the certification of the same to the several county auditors.

The certification of tax valuations, fixed by the executive council, to the several county auditors.

The adjustment of property valuations between counties.

The canvass of votes cast for state and district officers.

The compilation of a state census once in ten years (next 1930).

The declaration of changes in classification of cities.

The compilation and publication of annual reports of (a) railway, express, sleeping and equipment car assessments, (b) telegraph and telephone assessments and (c) of the biennial report of expenses of all state departments.

The determination of the territory outside of Iowa in which Iowa life insurance companies may loan money.

The making of annual settlement with all state officers, under section 161-a, of the supplement to the code, 1913.

The assignment of office rooms to state officers in capitol building.

The appointment of the board of examiners of mine inspectors.

The approval of bonds by depositories of state funds.

The fixing of reserve lists of state documents and publications and the approval of requisitions for documents and publications within said reserve list.

To dispose of state documents which the state librarian, curator of historical department and curator of law department may certify are not required for state uses.

To approve rules for uniformity of assessments in counties.

To approve claims for the expenses of collection of inheritance taxes and for the repayment of such taxes when wrongfully paid.

The approval of plans of doing business by certain investment companies.

The approval of plans for buildings at the state educational institutions, under certain conditions.

To determine the value at which property may be taken by Iowa corporations and the amount of stock which may be issued on account thereof.

The development of the capitol grounds extension.

The state board of audit was created by the thirty-sixth general assembly and is composed of the auditor of state, the attorney general or one of his assistants, and the secretary of the executive council or his first assistant.

It is the duty of this board to audit all claims except those for salaries of various officers which are fixed by law and claims on account of the institutions under the control of the Iowa Board of Control of State Institutions and the Iowa State Board of Education. Before approving any claim it is the duty of this board to determine that such claim is fully and clearly authorized by law; that the officer, board, commission, department or executive council empowered to authorize the creation of the claim has granted or authorized the same and has certified the fact to the board of audit; that all the legal requirements have been observed, including notice and competition, if required by law; that the claim is in proper form and duly verified and that the charges are reasonable, proper and correct.

The board is authorized and directed to formulate such rules and regulations as it may deem necessary to enable it to determine: that services charged for were actually performed; the time necessary devoted to such service and the exact and necessary expenses incurred in the performance thereof. The board will require information relative to any and all other matters which will aid it in performing its duties and protecting the interests of the state, and may require a strict compliance with said rules before auditing any claim.

CAPITOL GROUNDS EXTENSION

Appointed by Executive Council.

Office	Name	Birthplace	Compensation
Chief Engineer	O. W. Crowley	Iowa	\$ 3,300.00
Landscape Architect	L. E. Foglesong	Iowa	2,700.00
Mechanical Engineer	H. N. Conrad	Iowa	2,400.00
Assistant Engineer	F. D. Caldwell	Minn.	1,920.00
Architect	C. E. Cope	Pa.	2,000.00
Assistant Engineer	L. G. Holbrook	Iowa	2,160.00
Clerk	Dorothy Finn	Iowa	1,200.00

STATE EXECUTIVE DEPARTMENT

The thirty-fifth general assembly provided for the purchase of real estate for the extension and for the improvement of the state capitol grounds in accordance with the Allison memorial commission plan.

Practically all of the real estate lying within the limits of the extended grounds has been purchased, the buildings removed, and the improvements carried forward in accordance with this adopted plan under the direction of the executive council and the supervision of this department.

Complete records of all real estate purchases, contracts and expenditures are kept in the office of the secretary of the executive council.

WORKMEN'S COMPENSATION SERVICE

Appointed by the Governor. Salary \$3,600. Term expires July 4, 1925.

A. B. FUNK, Iowa Industrial Commissioner, Des Moines. Born in Illinois.

Office	Name	Legal Residence	Birthplace	Compensation
Deputy Commissioner	Railph Young	Valley Jet	Iowa	\$ 2,700
Secretary	Ray M. Spangler	Des Moines	Iowa	2,000
Chief Clerk	Helen A. Reed	Des Moines	Iowa	1,400
Settlement Clerk	Julia O. Nordskog	Des Moines	Iowa	1,200
Chief Stenographer	Hannah Nordskog	Des Moines	Iowa	1,200
Clerk	Marguerite Grinstead	Des Moines	Iowa	1,140
Stenographer and Clerk	Elinor Melcher	Des Moines	Illinois	1,200

This department was established in 1913 by legislative act. It has jurisdiction in the matter of adjusting claims for personal injury arising out of and occurring in course of employment where the same is not agricultural, clerical, domestic or casual. The deputy commissioner is invested with full authority of administration in the absence or disability of the commissioner.

In cases of controversy arbitration is resorted to, each party in interest appointing an arbitrator, the commissioner or deputy acting as chairman of the committee.

Appeal may be taken from the decision of the arbitration committee to the courts under statutory limitation.

Employers not under insurance are definitely excluded from the provisions of the act. With the approval of the insurance and industrial commissioners employers may be authorized to carry their own risks upon satisfactory financial showing.

The department has a standing appropriation of \$20,000 annually.

STATE PRINTING BOARD

Ex-Officio Members—Hon. W. C. Ramsay, secretary of state; Hon. Glenn C. Haynes, auditor of state; Hon. Ben J. Gibson, attorney general. Mr. Ramsay is chairman by selection of the board.

Appointive Members—James C. Gillespie of LeMars (term expires July 1, 1923); W. R. Orchard of Council Bluffs (term expires July 1, 1922).

Superintendent of printing appointive by the state printing board to serve at the pleasure of the board.

The state printing board, as now constituted, was created by an act of the thirty-ninth general assembly. It succeeds the old printing board created by the thirty-seventh general assembly in charge of all matters pertain-

ing to state printing. Contracts for all work and material are let on competitive bids. The board meets periodically as the needs of the work require. The superintendent is in immediate charge. The jurisdiction of the board extends to institutions, boards, commissions and officials outside of Des Moines. The appointive members receive compensation at the rate of \$10 a day and expenses while engaged in the state's business.

ADJUTANT GENERAL

Appointed by the Governor. Term 4 years. Salary \$3,000.

LOUIS G. LASHER of Davenport, Scott county. Nativity, Iowa.

Office	Name	Legal Residence	Birthplace	Compensation
Asst. Adjutant General.....	Edwin E. Lucas.....	Fairfield.....	Iowa.....	\$ 2,200.00
U. S. Prop. and Disb. Officer...	Howard D. Coe.....	Des Moines.....	Ohio.....	1,500.00
Q. M. Dept.—Inspecting Officer	Robert L. Fulton.....	Fairfield.....	Iowa.....	2,400.00
War Record Clerk.....	Thos. L. Stephens.....	Des Moines.....	Ohio.....	1,200.00
Chief Clerk.....	Knud Boberg.....	Des Moines.....	Denmark.....	1,800.00
Voucher Clerk.....	Beth Lambert.....	Des Moines.....	Tenn.....	1,000.00
File Clerk.....	Mary Coe.....	Des Moines.....	Ohio.....	1,000.00
General Clerk.....	Mrs. D. M. Hughes.....	Des Moines.....	Iowa.....	900.00
Stenographer.....	Helena Cobley.....	Des Moines.....	Iowa.....	1,200.00
Stenographer.....	Lucile O'Reilly.....	Des Moines.....	Minn.....	1,000.00
Stenographer.....	Mary Goldenson.....	Des Moines.....	Iowa.....	1,000.00
Chief Store Keeper.....	Walter Jones.....	Camp Dodge.....	Penn.....	1,020.00
Armourer and Mechanic.....	Ray Lane.....	Camp Dodge.....	Iowa.....	1,200.00
Asst. Store Keeper.....	Charles Kinsey.....	Camp Dodge.....	Iowa.....	1,200.00
Superintendent Camp Ground.....	Chas. Swan.....	Camp Dodge.....	Iowa.....	1,200.00

The staff of the commander-in-chief consists of an adjutant general, with rank of brigadier general, who is chief of staff and acting quartermaster general, an assistant adjutant general, with rank of major, and twelve aids who have the rank of lieutenant colonel, except that any person so appointed, who has held a higher rank for a period of one year or more in the guard may be appointed with the rank of the highest rank so held by him, or the twelve aids may be detailed for such service from the active membership of the guard, but if so detailed they hold their rank in the guard and shall perform the duties of aid in addition to their regular duties.

The adjutant general is appointed by the governor. He issues and transmits all orders of the commander-in-chief and keeps a record of all appointments of officers commissioned by the governor, of all the general and special orders and regulations, and of such matters as pertain to the organization of the military force and his duties. He holds office for a period of four years, first period starting July 4, 1915, and also performs the duty of quartermaster general in addition to his duties as adjutant general. He has charge of the state arsenal and grounds and all other property of the state kept or used for military purposes and receives and issues all quartermaster and ordnance stores and camp equipment upon the order of the commander-in-chief. He furnishes at the expense of the state such blanks and forms as are approved by the commander-in-chief. In each year, preceding a regular session of the general assembly, or at any other time the governor may direct, he makes out a detailed report of the transactions of this office, the expenses thereof and such other matters as shall be required by the commander-in-chief for the period since the last preceding report.

All muster rolls, reports, returns, enlistments, discharges and complete records of the organized militia are filed and made a matter of record in his office. The records of Iowa soldiers of the Civil and Spanish-American wars are on file in his office and all information desired from such records is furnished by him. Certificates of military service of Iowa soldiers of the late

wars or past service in the organized militia are given by him under the seal of the state. He is the disbursing officer of all state appropriations for the use and support of the organized militia and as acting quartermaster general all military property is committed to his custody which he is required to issue for the use of the militia, keeping an account of the same. He is required to furnish such reports of the organized militia of the state as the secretary of war may from time to time require. As chief of staff he is to perform his duties as such officer as directed by the commander-in-chief or required by the laws of Iowa governing its organized militia or by orders and regulations.

In addition to his duties as adjutant general the thirty-sixth general assembly required that he should perform the duties of custodian of the capitol grounds and public buildings.

It is the duty of the custodian to take charge of and protect the capitol building and all furniture and other property connected therewith, to preserve the same from injury; to control and take care of the capitol grounds, walks, fences, trees, shrubbery, statuary and other property of the state; to take charge and have control of all buildings and grounds at the seat of government, not by law placed in charge of some other person; to appoint the necessary employes; to make sworn statement at the end of each month of expenses incurred, and to make a report to the governor on or before the last day of September preceding each regular session of the general assembly of all transactions during the biennial period.

After the armistice was signed, the adjutant general's department was extremely busy closing all draft matters with the federal government, and in addition carrying on an extensive recruiting and national guard reorganization program, which has resulted in Iowa increasing her national guard as of January 1, 1921, to a strength of 103 officers and 2,400 men, federally recognized and equipped. This is approximately 50% of her allotment for the fiscal year 1921. This department also took an active part in obtaining adequate and necessary legislation from congress, in the interest of the national guard, which resulted in an amendment to the national defense act of June 3, 1916, which amendment was approved June 4, 1920. The outstanding provisions of this act, which means the most for the national guard are:

- (a) The appointment of a national guard officer to be chief, of the militia bureau, war department.
- (b) Federal recognition of national guard units at a minimum strength of 50 men, and a maintenance strength of 65 men.
- (c) The pay of captains commanding organizations is increased, providing he maintains an efficient organization.
- (d) The pay of enlisted men is adjusted so that they receive pay for services rendered.
- (e) Officers may purchase their uniforms and equipment through the Q. M. Dept., U. S. A., under the same regulations as are provided for regular army officers.
- (f) Men who were in service during the world's war may enlist in the national guard for 1 year. Original enlistments are for 3 years, without additional service in the reserve.
- (g) That when the national guard is drafted into federal service, and the emergency ceases to exist, and they are discharged therefrom, they will be required to complete their enlistment contract in the national guard, receiving credit for the period of service in federal service.

Iowa's entire allotment of troops covering the five-year period ending June 30, 1924, is 10,251 officers and men, which is based on 800 men per senator and congressman. This allotment is divided as follows:

Divisions troops	4,046
Corps troops	1,914
Army troops	3,147
G. H. Q. troops	1,144

Total..... 10,251

The divisional number and designation for Iowa, Minnesota, North and South Dakota, will be "thirty-fourth division."

The thirty-eighth general assembly appropriated \$25,000.00, H. F. 347 for the care and comfort of Iowa's returning soldiers, sailors, and marines. Under the provisions of this act, a commission was appointed by the governor, consisting of three persons, including the adjutant general, who would act as chairman. This commission was to disburse and account for the funds appropriated, and who would act without compensation, but with an allowance of actual expense. The governor appointed Judge Jerry Sullivan, of New York, and Honorable Henry Myer of Chicago, Illinois, as commissioners to function in their respective cities. Both the commissioners rendered their services without any compensation, and never submitted an expense account for personal expenses. The fund therefore was wholly expended for the beneficiaries thereof. The unexpended balance of \$8,782.45 being returned to the treasurer of state. The thirty-eighth general assembly also passed H. F. 362, which provided for the compilation of a roster of Iowa soldiers, sailors, and marines in the Mexican border service of 1916 and 1917, and the world's war of 1917-18 and 19, and other historical dates in connection with the world's war, and made an appropriation of \$20,000.00 for the purpose indicated. This bill provided for a commission to be known as the war roster commission, to consist of the governor and the adjutant general. The compilation of the roster is under the direction of the adjutant general.

It is contemplated that the work when fully completed, will constitute an accurate record of all soldiers, sailors, and marines who served in the active service of the U. S. during the Mexican border trouble and the world's war. It will include individual records of men, and when possible historical sketches of the organization to which they belonged, and in addition thereto will include pictures, both still and moving, the first to be included in the printed volumes, and the last to be placed in the historical department of Iowa, for future use. About 700 still photographs have been secured, and about 40,000 feet of moving pictures, including negatives, duplicate and positives. Of the still photos, only those showing camp and battle field scenes will be printed, and the photos of the eleven Iowa generals and three admirals.

The moving pictures are divided into five scenes, as follows:

2,000 ft., building of Camp Dodge, from an open field, to a city of 40,000 men.

5,000 ft. of 88th division, showing coming of selected or draft men, drills, and a review, and service in France.

5,000 ft. of Iowa national guard on Mexican border, near Brownsville in 1916-17.

5,000 ft. of Iowa men of the 34th division at Camp Cody, Deming, N. M.

8,000 ft. of the 168th Infantry, 42nd or Rainbow division, showing good-bye review at state fair grounds in 1917, their service in France, battle fields scenes, and home coming from New York harbor, to final review by the governor of Des Moines.

It is estimated that when completed, the work, will consist of 10 volumes. The first volume, the record of Mexican border service is ready for printer.

The names of those employed in the compilation of the work, etc., are given below:

Name	Name	Legal Residence	Birthplace	Compensation
Secretary-Director	Frank E. Lyman	Des Moines	Ohio	\$ 2,600.00
Chief Clerk	Mildred West	Des Moines	Iowa	1,200.00
Stenographer	Hazen Chamberlain	Des Moines		1,200.00

CUSTODIAN DEPARTMENT

In addition to his duties as adjutant general, the thirty-sixth general assembly required that he should perform the duties formerly imposed on the custodian of the capitol grounds and public buildings. Recommendation was made to the thirty-eighth general assembly and also the thirty-ninth general assembly that inasmuch as the duties of the adjutant general in the military department were of such a nature and had increased to such an extent, that proper supervision of the various and numerous departments connected with the custodian department, could not be properly supervised by him, and that the responsibility be placed under a regularly appointed custodian, who could devote his entire time to the care and maintenance of the property involved, or be placed directly under the executive council.

CUSTODIAN

Buildings and Grounds.

Office	Name	Compensation
Asst. Custodian and Chief Engineer.....	William R. Spry.....	\$ 2,400.00
1st Asst. Engineer.....	Chas. Schroppel.....	1,725.00
2nd Asst. Engineer.....	Wm. Edwards.....	1,610.00
3rd Asst. Engineer.....	Wm. Smith.....	1,610.00
Electrician.....	F. J. Willis.....	1,725.00
Asst. Electrician.....	J. W. Kelso.....	1,610.00
Carpenter.....	W. B. Winder.....	1,725.00
Painter.....	Joe Cizek.....	1,725.00
Night Watchman.....	J. R. Turner.....	1,200.00
Night Watchman.....	Nelson De Ford.....	1,200.00
Night Watchman.....	Robert Adamson.....	1,200.00
Night Watchman.....	R. V. Hiatt.....	1,200.00
Boiler Tender.....	Clarence Bogan.....	1,500.00
Fireman.....	O. T. Merrill.....	1,380.00
Fireman.....	L. H. Hines.....	1,380.00
Fireman.....	Wm. Littler.....	1,380.00
Fireman.....	Frank Witty.....	1,380.00
Fireman.....	Charles Button.....	1,380.00
Chief Florist.....	George McMahon.....	1,610.00
Yardman.....	W. Knotts.....	1,200.00
Clerk and Janitor.....	A. L. Johnson.....	1,200.00
Agricultural Department--		
Matron.....	Mrs. C. W. Boutin.....	1,200.00
Elevator Tender.....	Elizabeth Allen.....	960.00
Elevator Tender.....	Mrs. Bessie Collins.....	960.00
Stenographer and Clerk.....	Kathryn Barnes.....	1,500.00
Janitor.....	R. R. Baker.....	1,200.00
Janitor.....	E. W. Bowsby.....	1,200.00
Janitor.....	Geo. Bosley.....	1,200.00
Janitor.....	Leo C. Clark.....	1,200.00
Janitor.....	Finley Cox.....	1,200.00
Janitor.....	George Huss.....	1,200.00
Janitor.....	C. Ray Jordan.....	1,200.00
Janitor.....	M. H. Jordan.....	1,200.00
Janitor.....	Geo. Loean.....	1,200.00
Janitor.....	J. F. Ofill.....	1,200.00
Janitor.....	L. M. Randes.....	1,200.00
Janitor.....	Carroll Remington.....	1,200.00
Janitor.....	Voelav Sykora.....	1,200.00
Janitor.....	A. W. Scott.....	1,200.00
Janitor.....	Truman Stone.....	1,200.00
Janitor.....	C. Vennerstrom.....	1,200.00
Janitor.....	Curtis Van Nordstrand.....	1,200.00

BOARD OF PAROLE

Term six years. Appointed by the Governor. Confirmed by the Senate.

Compensation \$16.00 per day and expenses.

†GEORGE T. REDDICK, Chairman, of Iowa City. Born in Canada.

‡J. O. WOODMANSEE, of Leon. Born in Iowa.

*L. A. JENSEN, of Forest City. Born in Iowa.

Office.	Name	Legal Residence	Birthplace	Compen- sation
Secretary	Sam D. Woods	Des Moines	Indiana	\$ 2,700.00
Parole Officer	Joseph Lampman	Jefferson	Michigan	2,000.00
Parole Officer	Al Stader	Ankeny	Iowa	2,000.00
File Clerk and Stenographer	Bertha Boydston	Des Moines	Iowa	1,500.00
Stenographer	Helen Church	Des Moines	Iowa	1,200.00
Stenographer	Florence Jones	Des Moines	Iowa	1,200.00

†Term expires June 30, 1923.

‡Term expires June 30, 1925.

*Term expires June 30, 1927.

The statutes of Iowa provide the sentence of a prisoner convicted of a felony shall be for the maximum term provided for the crime committed; thus leaving to the court imposing the sentence no discretion as to the time of confinement. The board of parole is given authority to release on parole outside the prison, all prisoners, except those sentenced for life terms. The law which provided for the fixing of a definite time of prison service by the judge before whom the trial was had, contemplated punishment for the particular crime; in other words, forfeiture of liberty on account of guilt, for a length of time which in the judgment of the judge would be the penalty the man should suffer. Hence, the oft repeated remark that a prisoner "has served as long as he should be required to serve for what he did."

The maximum sentence contemplates the keeping of a man in prison not alone for punishment, but for discipline, training, education and reformation, as well as example by which others may profit or be deterred from committing crime; this involves the consideration of past life, opportunities, environment, mental ability, criminal tendencies or want of them, and evidences of reformation and change in desires and ambitions. The board of parole has time and opportunity to investigate all these things. The object of the parole law is, that the man who gives evidence of the fact that he will be a law abiding citizen if given his liberty, shall be released on parole, always taking into account what would be a reasonable term to be served as an example. The marked difference between the definite term fixed when sentence is pronounced and the indeterminate sentence is that the first is for punishment on account of a particular crime, while the second contemplates not only the protection of society, but the study of the individual and the handling of him with a view of securing reformation from other causes than simply fear of imprisonment, which is not reformation at all. On the trial of a man indicted for crime, guilt or innocence may be established by evidence, but the evidence proper to be used for that purpose will not determine what the man has been or is, except as one may conclude from the single illegal act of which he is found guilty. The paroled man is kept under the control and supervision of the board of parole and in the custody of the warden of the prison; employment is found for him, he is placed in charge of some one whose duty it is to be in constant touch with him, to aid and encourage him, and keep the board advised of his conduct. The time he is on parole is not deducted from his prison sentence, and if returned to prison, he must serve the balance of his

sentence unless paroled again. The prisoner, however, cannot be kept in prison longer than the maximum time provided by statute for the crime for which he was convicted. Rules and regulations are provided which must be observed by the man while on parole, and for the violation of which he may be remanded to prison. This reformatory method of handling prisoners had its origin in the law establishing the Elmira Reformatory in the state of New York in 1869. Now more than half of the states in the union have adopted it, and in most cases the laws closely follow the system as then approved in the state of New York. No state enacting laws providing for the maximum sentence and parole provisions has ever repealed them. No state has yet adopted the absolutely indeterminate sentence, although such a sentence was advocated by the author of the New York law and is favored by practically all criminologists and those who have had experience in prison management and administration of parole laws. The law provides that the board of parole shall have the power to parole, under such rules and regulations as it may adopt, all prisoners committed to the men's reformatory or penitentiary excepting those sentenced for life. When such life sentence is passed the consideration of those cases is primarily with the governor who, upon application for pardon or commutation of sentence must refer them to the board for advice and recommendation before he passes upon them.

BOARD OF CONTROL OF STATE INSTITUTIONS

HEADQUARTERS, CAPITOL BUILDING, DES MOINES, IOWA

Term six years. Appointed by the Governor.

Office	Name	Legal Residence	Birthplace	Compensation
Chairman of Board	*W. D. Sheehan	Anamosa	Iowa	4,000.00
Member of Board	†A. M. McColl	Woodward	New York	4,000.00
Member of Board	‡J. H. Strief	Sioux City	Illinois	4,000.00
Secretary	E. J. Hines	Anamosa	Iowa	3,000.00
Architect	H. F. Liebbe	Des Moines	Germany	3,800.00
Draftsman	H. J. Liebbe	Des Moines	Iowa	1,700.00
Accountant	E. R. Bovey	Des Moines	Iowa	2,200.00
Assistant Accountant	J. F. Burke	Des Moines	Iowa	1,800.00
Assistant Accountant	Mildred Ruffner	Des Moines	Iowa	1,600.00
State Agent	Charlotta Goff	Davenport	Wis.	1,320.00
State Agent	Jay M. Ranchett	Waverly	Iowa	1,320.00
State Agent	Belle Deming	Des Moines	Iowa	1,200.00
State Agent	Genevieve Henderson	Des Moines	Iowa	1,200.00
State Agent	F. M. Hoers	Ferry	Iowa	1,320.00
State Agent	S. V. Culp	Eldora	Iowa	1,320.00
State Agent	Henrietta Webber	Maquoketa	Iowa	1,200.00
Estimate Clerk	Grace Burlingham	Des Moines	Mass.	1,500.00
Purchasing Agent	H. L. Shropshire	Des Moines	Iowa	2,200.00
Statistician	Mabel Bristol	Des Moines	Illinois	1,500.00
Parole Clerk	Cella Hayes	Des Moines	Iowa	1,500.00
Filing Clerk	Jessie M. Wright	Des Moines	Iowa	1,500.00
Stenographer	Vera E. Potter	Des Moines	Iowa	1,200.00
Stenographer	Lenora Kiernan	Des Moines	Iowa	1,200.00
Stenographer	Corra E. Bunce	Des Moines	Iowa	1,200.00
Stenographer	Lillian Rothschild	Des Moines	Iowa	1,200.00
Stenographer	Beryl Eaton	Grinnell	Iowa	1,200.00
Storekeeper and Clerk	O. D. Sykes	Des Moines	Iowa	1,500.00

*Term expires July 1, 1921. Successor John B. Butler, Ft. Dodge.

†Term expires July 1, 1925.

‡Term expires July 1, 1923.

The Board of Control of State Institutions was created under the provisions of chapter 118, laws of the twenty-seventh general assembly, which with the amendments thereto, clothes the board with full power to manage, control and govern, subject only to the limitations contained in the act, the following named institutions:

- Soldiers' Home at Marshalltown.
- Soldiers' Orphans' Home at Davenport.
- Institution for Feeble-Minded Children at Glenwood.
- State Sanatorium for the Treatment of Tuberculosis at Oakdale.
- Training School for Boys at Eldora.
- Training School for Girls at Mitchellville.
- Mount Pleasant State Hospital at Mount Pleasant.
- Independence State Hospital at Independence.
- Clarinda State Hospital at Clarinda.
- Cherokee State Hospital at Cherokee.
- Hospital for Female Inebriates at Mount Pleasant.
- State Penitentiary at Fort. Madison.
- Men's Reformatory at Anamosa.
- Women's Reformatory at Rockwell City.
- State Hospital and Colony for Epileptics at Woodward.
- State Juvenile Home, Toledo.

The board is required to inspect county and private institutions in which insane persons are kept, associations and societies receiving friendless children and detention homes provided for juvenile offenders.

Prior to July 1, 1898, the foregoing state institutions, except the reformatory and penitentiary were in charge of separate boards, each of which had its officers and each had a secretary and treasurer.

The board of control was organized on April 6, 1898, and took full control, as provided by statute, on July 1, 1898, of the institutions subject to its control. At that time the various boards of trustees and commissioners cease to exist.

The board publishes quarterly a bulletin, devoted to the scientific investigation of the treatment of insanity and epilepsy and the feeble-minded, and information embodying the experience of soldiers' homes, charitable, reformatory and penal institutions in this and other counties.

As provided by law, under the direction of the board the state institutions under its control are supplied with goods for their support on competitive bids, thus procuring proper supplies at the lowest market prices. An opportunity to bid is afforded anyone who asks for it.

The board is required to investigate the management and financial condition of the state institutions under its control, to determine questions as to the sanity of patients in state hospitals, and to determine when persons shall be admitted to them as state charges, and is required to divide the state into hospital districts. It is required to make biennial reports to the governor and legislature showing the cost of operating the institutions for the preceding two years and to visit all institutions twice each year. Some member of the board or its agent is also required to visit each hospital once each month. It is required to meet the superintendents and other heads of institutions in quarterly conferences, to gather statistics, to publish a bulletin, to require official bonds of certain institution officers, to make a semi-annual invoice of all the stores of the institutions, to fix annually the salaries of officers and employees not fixed by law, and to appoint a state architect and perform other duties provided by law.

IOWA SOLDIERS' HOME—MARSHALLTOWN

Commandant—B. C. WHITEHILL.
Adjutant—J. C. LOPER.
Quartermaster—CARL SHAFFNER.
Surgeon—W. S. DEVINE, M. D.
Assistant Surgeon—H. J. WHITEHEAD, M. D.
Chaplain—W. H. CLEMENT.
Chief Engineer—H. O. GRIMES.

The United States government pays to the state of Iowa the sum of \$120 per year for each male inmate of the soldiers' home who served in any war in which the United States was engaged, which amount is used as a part of the support fund of the institution.

Persons who have sufficient means for their own support may be admitted to the home on payment of the cost of their support, which cost shall be fixed from time to time by the board of control of state institutions. Provided, however, that no person having sufficient means for his or her own support shall be received or permitted to remain in the home unless there be room for all eligible applicants who do not have such means, but pension money received by any member of the home from the United States government shall not be taken from him for his support in the home.

The regular appropriation by the state is \$22 per month for each member, and \$10 per month for each officer and employe not a member of the home.

IOWA SOLDIERS' ORPHANS' HOME—DAVENPORT

Superintendent—FORREST S. TREAT.
Physician—WM. L. ALLEN, M. D.
Steward—WALTER A. SWANSON.
Head Matron—HARRIETT R. ROWLES.

There is in connection with this institution a school building, pleasant, commodious and well lighted, and it is the policy of the board to have the course of instruction of a high standard. A kindergarten is operated for the very young pupils.

The age limit beyond which children are not kept in the home is sixteen years. Fewer than 20 per cent remain to the age limit.

A library of well selected juvenile literature is a source of pleasure and profitable entertainment to the children, as from necessity their pastimes and pleasures are somewhat circumscribed.

It is the aim to provide the children with plenty of good, comfortable clothing, and to have them taught to take care of the same. Much of their clothing is manufactured at the home, the large girls assisting in its manufacture. The table is supplied with a good variety of plain, wholesome food and a reasonable amount of luxuries.

The home is supported by a regular appropriation of \$25 per month for each child and the actual transportation charges of children to and from the institution. Each county is liable to the state for the support of its children to the extent of \$12.50 per month, except soldiers' orphans, who are cared for at the expense of the state.

INSTITUTION FOR FEEBLE-MINDED CHILDREN—GLENWOOD

Superintendent—GEORGE MOGRIDGE, M. D.

Physician and Assistant Superintendent—T. B. LACEY, M. D.

Assistant Physician—J. A. EDWARDS.

Steward and Storekeeper—ED C. COOK.

Matron—RILLA DREW.

There is a regular appropriation for this institution of \$17 per month for each inmate.

The purposes or objects of this institution are to provide special methods of training for the class of children deficient in mind or marked with such peculiarities as to deprive them of the benefits and privileges provided for children with normal faculties. The object is to make each child as nearly self-supporting as practicable, and to approach as nearly as possible the movements and actions of normal people. It further aims to provide a home for those who are not susceptible of mental culture, relying wholly on others to supply their simple wants.

TRAINING SCHOOL FOR BOYS—ELDORA

Superintendent—WILLIAM L. KUSER.

Assistant Superintendent—GEORGE H. ILIFF.

Steward—J. W. PHELPS.

Physician—E. O. KOENEMAN, M. D.

Matron—SUSIE ILIFF.

TRAINING SCHOOL FOR GIRLS—MITCHELLVILLE

Superintendent—LUCY M. SICKELS.

Physician—A. H. LEONARD, M. D.

Steward—E. F. MILLER.

Matron—JENNIE HANAWALT.

Storekeeper—MYRTLE MILLER.

There is appropriated for the support of these schools the sum of \$24.00 monthly for each boy and \$18.00 monthly for each girl inmate.

The object of the institutions is the reformation of juvenile delinquents. They are not prisons but compulsory educational institutions where wayward boys and girls are brought under the influence of Christian instructors and taught by example, as well as precept, the better ways of life and where the moral, intellectual and industrial education of the child is carried on at one and the same time.

Any boy or girl over ten and under eighteen years of age, excepting married women, prostitutes, or any girl who is pregnant, found guilty in any court of record of any crime excepting that of murder, may be ordered committed, if a boy to the school at Eldora, and if a girl to the school at Mitchellville. Any boy or girl may be discharged, or paroled from the school, at any time after one year's training, upon satisfactory evidence or reformation. They may also in exceptional cases be paroled or discharged in less than one year.

MT. PLEASANT STATE HOSPITAL

Superintendent—M. C. MACKIN, M. D.
First Assistant Physician—C. F. DAVIS, M. D.
Second Assistant Physician—B. R. MCALLASTER, M. D.
Third Assistant Physician—G. C. DAVIS, M. D.
Woman Physician—CLARA EIRLEY, M. D.
Steward—RALPH HULINGS.
Matron—OLGA MARSHALL.

The amount allowed for the support of this hospital is \$24.00 per month for each patient. All expenses of the hospital, except for special purposes, are paid from this allowance, and the amount is charged to the counties from which patients are sent.

INDEPENDENCE STATE HOSPITAL

Superintendent—R. A. STEWART, M. D.
First Assistant Physician—C. C. WHITTAKER, M. D.
Second Assistant Physician—GEO. BOODY, M. D.
Woman Physician—CORA S. ALLEN.
Pathologist—A. F. BARRY, M. D.
Steward—F. W. MURPHEY.
Matron—KATHERINE BRECHNER.
Dietitian—ANGIE BRINTNALL.

The amount allowed for the support of this hospital is \$24.00 per month for each patient.

CLARINDA STATE HOSPITAL

Superintendent—MAX E. WITTE, M. D.
First Assistant Physician—R. D. SMITH, M. D.
Second Assistant Physician—F. J. VAN METER, M. D.
Third Assistant Physician—H. L. HUSTED, M. D.
Woman Physician—PAULINE M. LEADER, M. D.
Dentist—R. D. RUSSELL, D. D. S.
Steward—WM. HUNTER.
Matron—ANNA BLAIR.

The amount allowed for the support of this hospital is \$24.00 per month for each patient.

CHEROKEE STATE HOSPITAL

Superintendent—GEORGE DONOHUE, M. D.
First Assistant Physician—F. B. E. MILLER, M. D.
Second Assistant Physician—J. C. JOHNSTONE, M. D.
Third Assistant Physician—K. BLICKERT JOHNSTONE, M. D.
Fourth Assistant Physician—VACANT.
Woman Physician—IONE S. PINNEY, M. D.
Pathologist—VACANT.
Steward—J. E. WIRTH.
Dietitian—MARGARET HAWKINS.

The amount allowed for the support of this hospital is \$24.00 per month for each patient. The Cherokee State Hospital situated on the Illinois Central R. R. at Cherokee serves the northwest counties of Iowa. The buildings are of modern fire proof construction and consist of one main building, a separate psychopathic hospital, a separate hospital for tubercular patients and a cottage for farm workers. The grounds including farm, garden and lawns contain 1,000 acres. The capacity in all departments is 1,150 beds. The medical staff consists of one superintendent, four assistant physicians, one woman physician and one pathologist. At present all cases that come for treatment must be committed as insane by the commissioners of insanity. It is hoped that the people of Iowa to whom this hospital belongs will soon demand through the legislature that voluntary patients may be admitted and cared for before it is necessary to find them legally insane.

STATE HOSPITAL AND COLONY FOR EPILEPTICS, WOODWARD

Superintendent—M. NELSON VOLDENG, M. D.
First Assistant Physician—B. R. MCALLASTER, M. D.
Second Assistant Physician—W. G. MORGAN, M. D.
Steward—JAMES MCNIVEN.
Matron—ELLA MCNIVEN.

This institution, located near the town of Woodward, was opened in September, 1917, and has a population of 236.

A new building with a capacity of 150 patients was completed in January, 1921, but was not available for patients when this report was submitted. It is expected to add new buildings as requirements demand. The site consists of 1,144 acres of choice land in Boone and Dallas counties. The buildings are one and two story, fireproof construction and arranged on the cottage plan.

STATE SANATORIUM FOR THE TREATMENT OF TUBERCULOSIS—OAKDALE

Superintendent—H. V. SCARBOROUGH, M. D.
Assistant Superintendent—M. A. CUNNINGHAM, M. D.
Assistant Physician—V. K. GRAHAM, M. D.
Steward—CARL A. WISSLER.
Matron—MRS. C. A. WISSLER.

The amount allowed for the support of this sanatorium is \$50 per month for each patient.

PENITENTIARY AT FORT MADISON

Warden—T. P. HOLLOWELL.
Deputy Warden—WM. SCHNEIDER.
Assistant Deputy Warden—M. T. McDONALD.
Clerk—A. C. ROWLAND.
Chaplain—LOCAL PASTORS.
Physician—A. F. PHILPOTT.
Master Mechanic—WM. KAISER.
Hospital Steward—F. A. TIMMONS.

MEN'S REFORMATORY AT ANAMOSA

Warden—J. N. BAUMEL.

Deputy Warden—F. L. BRINACOMBE.

Assistant Deputy Warden—R. I. POWERS.

Clerk—J. M. CONWAY.

Chaplains—REV. ROBT. POWERS AND REV. E. A. SCHLAMAN.

Physician—JOHN DALE PAUL, M. D.

Engineer and Electrician—W. H. JOHNSON.

The prisoners of the penal institutions are employed largely on state work, quite a number being employed on construction work at other institutions, and in the building and improving of highways adjacent to the institutions. The large farm at Clive, purchased as a custodial farm, was turned over to the board of control and has been operated as an industry by prisoners from Ft. Madison.

The manufacture of chairs at the penitentiary and butter tubs at the reformatory, has given employment to about 200 men, with very satisfactory results.

STATE JUVENILE HOME, TOLEDO

Superintendent—A. E. KEPFORD.

Physician—A. A. PACE.

Steward—W. H. HUFFORD.

Head Matron—CLARA WING.

Established as a home for dependent, delinquent, neglected and destitute children. Opened for the reception of children September 1, 1920. The amount allowed for the support of this home is twenty-five (\$25.00) dollars per month for each child.

POPULATION OF STATE INSTITUTIONS AT THE CLOSE OF EACH BIENNIAL PERIOD

Institutions	1908	1910	1912	1914	1916	1918	1920
Soldiers' Orphans' Home, Davenport.....	500	567	549	530	463	334	393
Soldiers' Home, Marshalltown.....	745	759	698	700	750	724	722
School for the Deaf, Council Bluffs.....	243	222	220	210	213	187	212
Training School for Boys, Eldora.....							
Training School for Girls, Mitchellville.....	609	484	368	581	582	645	570
Inst. for Feeble Minded Children, Glenwood....	1,083	1,190	1,370	1,409	1,494	1,497	1,503
State Sanatorium.....	45	94	100	108	176	219	226
Mt. Pleasant State Hospital, Mt. Pleasant.....	1,032	1,012	1,037	1,121	1,116	1,108	1,133
Hospital for Inebriates, Mt. Pleasant.....	20	20	18	24	13	7	5
Independence State Hospital, Independence.....	1,142	1,178	1,162	1,193	1,152	1,125	1,108
Clarinda State Hospital, Clarinda.....	1,047	1,074	1,169	1,183	1,217	1,198	1,169
Cherokee State Hospital, Cherokee.....	848	881	973	1,030	1,009	1,121	1,141
State Hospital for Inebriates, Knoxville.....	95	90	167	153	141	36	
Penitentiary, Fort Madison.....	439	506	487	594	644	515	468
Men's Reformatory, Anamosa.....	380	501	662	689	765	580	672
Women's Reformatory, Rockwell City.....						22	51
Hospital and Colony for Epileptics, Woodward.....						104	236

GENERAL STATISTICS

Number of employes (not inmates), June 30, 1920.....1,453
 Number of employes (inmates), June 30, 1920..... 97

Total employes1,550

EXPENDITURES FOR THE BIENNIAL PERIOD ENDING JUNE 30, 1920

For new buildings, extraordinary repairs, equipment, land, transportation of inmates, and miscellaneous items\$5,957,379.23
 For support of inmates, including salaries and supplies..... 1,924,506.93

Total expenditures\$7,881,886.16

BOARD OF EDUCATION

MEMBERS OF BOARD

Name	Postoffice	Politics	Term Expires
Daniel D. Murpby, President.....	Elkader.....	Democrat.....	July 1, 1925
George T. Baker.....	Davenport.....	Democrat.....	July 1, 1923
Charles E. Brenton.....	Dallas Center.....	Republican.....	July 1, 1925
*B. F. Ketcham**.....	Farmington.....	Democrat.....	Feb. 9, 1921
P. K. Holbrook.....	Onawa.....	Republican.....	July 1, 1925
†F. F. Jones.....	Willisca.....	Republican.....	July 1, 1921
‡Edward P. Schoentgen.....	Council Bluffs.....	Democrat.....	July 1, 1921
§Paul E. Stillman.....	Jefferson.....	Republican.....	July 1, 1921
Willard C. Stuckslager.....	Lisbon.....	Republican.....	July 1, 1923

*Appointed in August, 1919, to succeed Hon. H. M. Eicher, deceased.

**On February 9, 1921, Miss Anna B. Lawther, of Dubuque, succeeded Hon. B. F. Ketcham. Her term will expire on July 1, 1923. She is a Democrat.

†On July 1, 1921, Mrs. James A. Devitt, of Oskaloosa, will succeed Hon. F. F. Jones. She is a republican and her term will expire on July 1, 1927.

‡Succeeds himself. Term expires July 1, 1927.

§On July 1, 1921, Hon. Chas. H. Thomas, of Creston, will succeed Hon. Paul E. Stillman. He is a republican and his term will expire July 1, 1927.

FINANCE COMMITTEE OF BOARD

Name	Office	Legal Residence	Politics	Compensation
William E. Boyd.....	Chairman.....	Cedar Rapids.....	Rep.....	\$ 3,600
W. H. Gemmill.....	Secretary.....	Des Moines.....	Rep.....	3,600
Thomas Lambert.....	Member.....	Sabula.....	Dem.....	3,600

EMPLOYEES OF FINANCE COMMITTEE

Name	Office	Legal Residence	Politics	Compensation
John E. Foster*.....	Secretary of the Board of Secondary School Relations.....	Des Moines.....	Iowa.....	\$ 3,300
Jackson W. Bowdish.....	Auditor and Acct.....	Cedar Rapids.....	Conn.....	2,000
Lida M. Erwin.....	Chief Clerk.....	Des Moines.....	Iowa.....	1,500
Nell Swanson.....	Stenographer.....	Des Moines.....	Iowa.....	1,300
Rose Johnson.....	Stenographer.....	Des Moines.....	Iowa.....	1,200

*Since July 1, 1916, the secretary of the board on secondary school relations has been paid by the state educational institutions of higher learning.

On July 1, 1909, the management and control of the State University, the Iowa State College of Agriculture and Mechanic Arts, and the Iowa State

Teachers' College was assumed by the Iowa State Board of Education. This board consists of nine members, who are appointed by the governor and confirmed by the senate, under the provisions of an act of the thirty-third general assembly, approved by the governor March 29, 1909, and effective on publication. By chapter 141 of the acts of the thirty-fourth general assembly, the College for the Blind was placed under the control of this board, and the thirty-seventh general assembly transferred the supervision of the School for the Deaf from the Board of Control of State Institutions to the State Board of Education. Under the provisions of the law, not more than five members of the board may be members of the same political party; and not more than one alumnus from each of the institutions may be members of the board. As required by the act, three of the members of the board were appointed for two years, three for four years, and three for six years. Subsequent appointments on the board, except to fill vacancies, are to be for terms of six years. Offices at the seat of the state government are to be furnished the board by the executive council, and the board also maintains an office at each of the three institutions. Members of the board are not required to give bond; and they are to receive a compensation of ten dollars per day for the time actually employed in the performance of their duties not exceeding sixty days in any one year, and are also allowed traveling expenses. The board is required to have four regular meetings each year and may hold additional ones on the call of the president or secretary. The duties of the board as set out in the act as follows:

Sec. 4. The state board of education shall have power to elect a president from its members; a president and treasurer for each of said educational institutions, and professors, instructors, officers and employes; to fix the compensation to be paid to such officers and employes; to make rules and regulations for the government of said schools, not inconsistent with the laws of the state; to manage and control the property, both real and personal, belonging to said educational institutions; to execute trusts or other obligations now or hereafter committed to the institutions; to direct the expenditure of all appropriations the general assembly shall, from time to time, make to said institutions, and the expenditure of any other moneys; and to do such other acts as are necessary and proper for the execution of the powers and duties conferred upon them by law. * * *

Members of the board choose, from outside their own membership, a finance committee of three members, not more than two of whom shall be members of the same political party. Each member of the finance committee receives a compensation of thirty-six hundred dollars a year, and serves for three years unless sooner removed by the board. The board designates one of the finance committee as chairman and one as secretary, and the secretary of this committee also serves as secretary of the board. The secretary has charge of the general offices and of all books and papers of the board at the seat of government. The members of the committee, in addition to their salaries, are entitled to mileage and necessary expenses. Each member of the finance committee is required to file a bond in the sum of \$25,000, which is to be approved by the governor. The members of the finance committee are required to visit each of the institutions once a month, and to familiarize themselves with the work there being done.

All official correspondence with the board should be addressed to the secretary of the Iowa State Board of Education, Capitol, Des Moines, Iowa.

STATE UNIVERSITY OF IOWA—IOWA CITY

ADMINISTRATIVE OFFICERS

Walter Albert Jessup, Ph. D., President.
 Thomas Huston Macbride, Ph. D., LL. D., President Emeritus.
 William Herbert Bates, Secretary.
 William Judd McChesney, Financial Agent.
 John Meeker Fisk, B. S. in E. E., Superintendent of Grounds and Buildings.

- Elmer Almy Wilcox, B. A., Secretary of the University Senate.
 Herbert Clifford Dorcas, M. A., University Examiner and Registrar.
 Nellie Slayton Aurner, Ph. D., Dean of Women.
 Robert Elmer Rienow, B. A., Dean of Men.
 Morton Claire Mumma, Major, U. S. A., Commandant of the R. O. T. C.
 Charles Heald Weller, Ph. D., University Editor; Director of the Summer Session.
- George Frederick Kay, Ph. D., Dean of the College of Liberal Arts.
 Dudley Odell McGovney, M. A., LL. B., Dean of the College of Law.
 Lee Wallace Dean, M. S., M. D., F. A. C. S., Dean of the College of Medicine.
 Frank Thomas Breene, D. D. S., M. D., Dean of the College of Dentistry.
 Wilber John Teeters, M. S., Ph. C., Dean of the College of Pharmacy.
 Carl Emil Seashore, Ph. D., Dean of the Graduate College.
 William Galt Raymond, C. E., LL. D., Eng. D., Dean of the College of Applied Science.
- William Fletcher Russell, Ph. D., Dean of the College of Education.
 John Thomas McClintock, A. B., M. D., Junior Dean of the College of Medicine.
- Orle Erb Klingaman, M. A., Director of the Extension Division.
 Bird Thomas Baldwin, Ph. D., Director of the Child Welfare Research Station.
- Clyde Orval Ruggles, Ph. D., Director of the School of Commerce.
 Philip Greeley Clapp, Ph. D., Director of the School of Music.
 Mary Catharine Haarer, Ph. N., Principal of the School of Nursing; Superintendent of Nurses.
- Charles Joseph Rowan, A. B., M. D., Director of the General Hospital.
 William Taulman Graham, M. D., Director of the Hospitals.
 Samuel Torrey Orton, M. D., A. M., Director of the Psychopathic Hospital.

ORGANIZATION

An act of congress, July 20, 1820, authorized the secretary of the treasury to set apart and reserve from sale of lands in the territory of Iowa funds for the use and support of a university to be established when Iowa should become a state. In 1846 Iowa was admitted to the union with a constitution which provided that the general assembly should take measures to care for the lands granted and for the application of the income to support the university. In accordance with this provision the first general assembly on February 25, 1847, passed an act establishing and locating at Iowa City a state university. The capitol building and the land upon which it stood were donated to the University in view of the contemplated removal of the seat of government from Iowa City. Delay in removing the capitol prevented the opening of the institution until March, 1855. The organization of departments began in the same year. From 1858 until 1860, owing to the lack of funds, the normal department was the only one in operation, and the university was reorganized in 1860. The law department was established in 1868, the medical department in 1870, the dental department in 1882, the department of pharmacy in 1885, the graduate college in 1900, the college of applied science in 1905, and the college of education in 1913. In the course of the evolution of the university the various departments became, and now are, colleges.

From 1847 to 1870 the management of the university was in the hands of trustees, elected throughout most of the period by the legislature. In 1870 the legislature substituted a board of regents, consisting, aside from ex-officio members, of one member from each congressional district. In 1909, pursuant to an act of the thirty-third general assembly, the control of the state university of Iowa, together with that of the Iowa state teachers' college and the Iowa state college of agriculture and mechanic arts, passed into the hands of a state board of education.

The state university of Iowa is an integral part of the public school system of the state. As contemplated in its establishment, the work of the university is based upon the preparation afforded by the duly accredited high

schools of the state, whose students are admitted to the undergraduate and professional courses upon the presentation of the proper certificates—except in the colleges of medicine and law, which require two years, and the college of dentistry which requires one year of collegiate work in preparation. The state, through the university, undertakes to furnish instruction in the various branches requisite for an education in the liberal arts, law, dentistry, pharmacy, fine arts, nursing, commerce, etc. It also aims to encourage research work in all departments.

The university embraces the following:

Graduate College	School of Commerce
College of Liberal Arts	School of Nursing
College of Law	School of Public Health Nursing
College of Medicine	School of Music
College of Dentistry	Child Welfare Research Station
College of Pharmacy	Summer Session
College of Applied Science	Extension Division
College of Education	

The Graduate College unites the university's equipment for advanced study and research, its courses beginning where the courses in the other colleges end. It offers work leading to the degrees of M. A., M. S., and Ph. D.

The College of Liberal Arts is the center around which the university has grown. It offers upwards of three hundred liberal and vocational courses in the arts and sciences, these courses leading to the degree of B. A. or B. S., the latter only in connection with combined courses in liberal arts and professional studies.

The College of Law offers a course of three years leading to the degree of LL. B. For admission two years of study in a liberal arts college are required.

The College of Medicine offers a course of four years leading to the degree of M. D. The college is recognized by the American Medical Association in "Class A." Two years of liberal arts study are required for admission.

The College of Dentistry offers a course of four years leading to the degree of D. D. S. The college is recognized by the dental faculties association of American universities in "Class A." One year of liberal arts study is required for admission.

The College of Pharmacy offers a two years' course leading to the degree of Ph. G., and a three years' course leading to the degree of Ph. C.

The College of Applied Science offers courses in civil, sanitary, mechanical, electrical, and general engineering, and in chemistry. These are each of four years and lead to the degree of B. E. A five-year course is also arranged. Advanced degrees are given in C. E., M. E., etc.

The College of Education unites the various facilities of the university for the training of teachers, with special reference to administrative work and the higher positions. Its courses lead to the certificate of the college of education.

The School of Commerce is organized within the college of liberal arts, and its course leads to the degree of B. S. in commerce.

The School of Nursing is conducted in the university hospitals under the college of medicine, and affords a complete scientific and practical training in nursing.

The School of Public Health Nursing is organized under the college of medicine and includes also work in the college of liberal arts and the graduate college.

The School of Music is a part of the college of liberal arts. It offers courses in piano, voice, pipe organ, violin, band instruments, and in the history and theory of music.

The Summer Session of two terms, one of six weeks from July 13 to July 23, the other of five weeks from July 25 to August 26, is a regular session of the university. The session also includes the Iowa Lakeside Laboratory and the School for Library Training.

"Combined courses" in Liberal Arts and professional studies permit the attainment in a shortened period of the double degrees of B. S. or B. A. and M. D.; B. A. and LL. B.; B. S. and D. D. S.; B. S. and B. E.; and D. D. S. and M. D.

Attendance of the university in 1919-20 was 4,933, divided as follows:

	Men	Women	Total
Graduate College	256	217	482
College of Liberal Arts	1648	1554	3202
College of Law	198	4	152
College of Medicine	238	6	244
School of Nursing	0	199	199
School for Homeopathic Nurses	0	6	6
College of Dentistry	311	1	312
College of Applied Science	392	2	394
College of Pharmacy	57	10	67
School of Music*	3	17	20
School of Library Training	0	27	27
	<hr/>	<hr/>	<hr/>
	3062	2043	5105
Deduct, counted more than once.....	159	13	172
	<hr/>	<hr/>	<hr/>
	2903	2030	4933
	<hr/>	<hr/>	<hr/>
	Boys	Girls	Total
University High School	102	98	200
University Elementary School	76	76	152

*The students here noted are special students (excluding children) registered for courses in music exclusively.

The total number of different students registered for courses in music is 282.

Total income for 1919-20, \$2,500,887. Total value of university property, \$5,464,128. Academic year begins September 22 and ends last week of August.

FACULTY

The staff of administration and instruction for the year 1920-1921 includes about 625 members. Below are given the names of professors, associate professors, and assistant professors only:

Walter Albert Jessup, B. A. Earlham College, 1903; A. M. Hanover College, 1908; Ph. D. Columbia, 1911. President, 1912.

Thomas Huston Machride, B. A. Monmouth College, 1869; M. A., 1873; Ph. D. Lenox College, 1895; LL. D. Monmouth College, 1914; Coe College, 1915. President Emeritus, 1878.

Emil Louis Boerner, Ph. G. Philadelphia College of Pharmacy, 1876; Ph. D. Iowa, 1896. Professor Emeritus of Practical Pharmacy, 1885.

George Thomas White Patrick, B. A. Iowa, 1878; B. D. Yale. 1885; Ph. D. Johns Hopkins, 1888. Professor of Philosophy, 1887.

Charles Bundy Wilson, B. A. Cornell, 1884; M. A., 1886. Professor and Head of the Department of German Language and Literature, 1888.

Charles Cleveland Nutting, B. A. Blackburn College, 1880; M. A., 1882. Professor and Head of the Department of Zoology, and Curator of the Zoological Museum, 1886.

Elbert William Rockwood, B. S. Amherst College, 1884; M. A., 1901; M. D. Iowa, 1895; Ph. D. Yale, 1904. Professor of Chemistry and Toxicology, 1888.

George Royal, M. D. New York Homeopathic Medical College, 1882. Professor and Head of the Department of Homeopathic Materia Medica and Therapeutics, 1892.

Charles Sumner Chase, B. S. Iowa State College, 1874; M. D. Rush Medical College, 1882; M. A. Iowa, 1895. Professor of Materia Medica and Pharmacology, 1892.

Frank Thomas Breene, D. D. S. Iowa, 1888; M. D., 1893. Professor of Operative and Dental Therapeutics, and Dean of the College of Dentistry, 1888.

Gilbert Logan Houser, B. S. Iowa, 1891; M. S., 1892; Ph. D. Johns Hopkins, 1901. Professor of Animal Biology and Director of the Laboratories of Animal Biology, 1892.

Benjamin Franklin Shambaugh, B. Ph. Iowa, 1892; M. A., 1893; Ph. D. Pennsylvania, 1895. Professor and Head of the Department of Political Science, 1895.

William Robert Whiteis, B. S. Iowa, 1892; M. S., 1895; M. D., 1895. Professor of Obstetrics and Head of the Department of Obstetrics and Gynecology, 1895.

Elmer Almy Wilcox, B. A. Brown, 1891. Professor of Law and Lecturer in Medical Jurisprudence, 1899.

Lee Wallace Dean, B. S. Iowa, 1894; M. S., 1896; M. D., 1896; F. A. C. S. Professor and Head of the Department of Ophthalmology, Oto-Laryngology, and Oral Surgery, and Dean of the College of Medicine, 1895.

Ernest Albert Rogers, D. D. S. Iowa, 1892; M. D., 1904. Professor of Roentgenology and Clinical Dentistry, General Hygiene, Dental Jurisprudence, General Anaesthesia, and Superintendent of Dental Infirmary, 1892.

Bohumil Shimek, C. E. Iowa, 1883; M. S., 1902; Ph. D. Prague, 1919. Professor of Botany, and Curator of the Herbarium, 1890.

Franklin Hazen Potter, A. B. Colgate, 1892; A. M., 1895. Professor of Latin, 1895.

Carl Emil Seashore, B. A. Gustavus Adolphus College, 1891; Ph. D. Yale, 1895. Professor of Psychology, Head of the Department of Philosophy and Psychology, and Dean of the Graduate College, 1897.

Wilber John Teeters, B. S. Mount Union College, 1893; M. S., 1897; Ph. C. Michigan, 1895. Professor of Pharmacy and Pharmacognosy, Director of the Pharmaceutical Laboratories, and Dean of the College of Pharmacy, 1885.

Harry Grant Plum, B. Ph. Iowa, 1894; M. A., 1896; Ph. D. Columbia, 1906. Professor of European History, 1894.

Henry Frederick Wickham, M. S. Iowa, 1894. Professor of Entomology and Economic Zoology, and Assistant Curator of the Zoological, 1891.

John Thomas McClintock, B. A. Parsons College, 1894; M. D. Iowa, 1898. Professor and Head of the Department of Physiology, and Junior Dean of the College of Medicine, 1897.

Henry Albert, B. S. Iowa, 1900; M. S., 1902; M. D., 1902. Professor and Head of the Department of Pathology and Bacteriology, 1901.

Henry James Prentiss, M. E. Stevens Institute of Technology, 1889; M. D. Bellevue Hospital Medical College, 1898. Professor and Head of the Department of Anatomy, Histology and Embryology, and Director of the Laboratories of Histology and Embryology, 1904.

William Galt Raymond, C. E. Washington, 1884; LL. D., 1905; Eng. D. Michigan, 1919. Professor and Head of the Department of Civil Engineering, and Dean of the College of Applied Science, 1904.

Sherman Melville Woodward, M. S. Washington, 1893; M. A. Harvard, 1896. Professor and Head of the Department of Mechanics and Hydraulics, 1904.

Forest Chester Ensign, B. Ph. Iowa, 1897; M. A., 1900. Professor of Education, 1905.

Arthur Hillyer Ford, B. S. in E. E. Wisconsin, 1895; E. E., 1896. Professor and Head of the Department of Electrical Engineering, 1905.

Edwin Diller Starbuck, A. B. Indiana, 1890; M. A. Harvard, 1895; Ph. D. Clark, 1897. Professor of Philosophy, 1906.

Charles Heald Weller, B. A. Yale, 1895; Ph. D., 1904. Professor and Head of the Department of History of Art, and University Editor, 1906.

Herbert Clifford Dorcas, B. Ph. Iowa, 1895; M. A. Columbia, 1903. University Examiner and Registrar, 1895.

Byron James Lambert, B. Ph. Iowa, 1900; B. S. in C. E., 1901; C. E., 1906. Professor and Head of the Department of Structural Engineering, 1902.

Stephen Hayes Bush, A. B. Harvard, 1901; A. M., 1902. Professor and Head of the Department of Romance Language, 1901.

Hugo Claude Horack, B. Ph. Iowa, 1899; LL. B., 1900; LL. B. Harvard, 1904. Professor of Law, 1907.

George Frederick Kay, B. A. Toronto, 1900; M. A., 1902; Ph. D. Chicago, 1914; F. G. S. A. Professor of Economic Geology and Petrology, Head of the Department of Geology, and Dean of the College of Liberal Arts, 1907.

Roscoe Henry Volland, D. D. S. Iowa, 1902; M. D., 1905. Professor and Head of the Department of Dental Pathology and Operative Technic, 1902.

Robert Bradford Wylie, B. S. Upper Iowa, 1897; Ph. D. Chicago, 1904. Professor and Head of the Department of Botany, 1906.

Morton Claire Mumma, B. S. United States Military Academy, 1900; Lieutenant Colonel of Cavalry, United States Army. Professor of Military Science and Tactics, 1909.

Frederick Goodson Hugbee, B. S. Case School of Applied Science, 1903; M. E., 1908. Professor and Head of the Department of Descriptive Geometry and Drawing, 1905.

Burton Percival Fleming, B. S. Utah Agricultural College, 1900; M. E. Cornell, 1908. Professor of Steam Engineering and Head of the Department of Mechanical Engineering, 1909.

George Walter Stewart, A. B. DePauw, 1898; Ph. D. Cornell, 1901. Professor and Head of the Department of Physics, 1909.

Walter Percy Bordwell, B. L. California, 1898; LL. B. Columbia, 1904; LL. M., 1907; Ph. D., 1908. Professor of Law, 1910.

Clarence Van Epps, B. S. Iowa State College, 1894; M. D. Iowa, 1897; M. D. Pennsylvania, 1898. Professor of Therapeutics and Assistant Professor of Clinical Medicine, 1904.

Campbell Palmer Howard, B. A. McGill, 1897; M. D., 1901. Professor of Internal Medicine and Head of the Department of Theory and Practice, 1910.

Charles Atherton Cumming. Professor and Head of the Department of Graphic and Plastic Arts, 1909.

Arthur Carleton Trowbridge, B. S. Chicago, 1907; Ph. D., 1911. Professor of Geology, 1911.

Orie Erb Klingaman, A. B. Highland Park College, 1912; M. A. Iowa, 1914. Director and Extension Professor of Social Welfare and Business Administration, 1913.

Ruth Aimee Wardall, A. B. Illinois, 1903; A. M., 1907. Professor and Head of the Department of Home Economics, 1913.

John Blair Kessler, M. D. Iowa, 1877; Bellevue Medical College, 1883. Professor and Head of the Department of Dermatology, 1899.

Charles Joseph Rowan, A. B. St. Ignatius College, 1895; M. D. Rush Medical College, 1898. Professor and Head of the Department of Surgery, and Director of the University Hospital, 1913.

Gilbert Giddings Benjamin, Ph. B. Syracuse, 1899; A. M. Yale, 1904; Ph. D., 1907. Professor of History, 1915.

Frank Edward Horack, B. Ph. Iowa, 1897; A. M., 1899; Ph. D. Pennsylvania, 1902. Professor of Political Science, 1902.

Jane Ellen Roberts, B. Ph. Iowa, 1905. Librarian, 1906.

Arthur Steindler, M. D. Vienna, 1902. Professor of Orthopedics, 1913.

Albert Henry Byfield, A. B. Harvard, 1902; M. D. Johns Hopkins, 1907. Professor and Head of the Department of Pediatrics, 1915.

Dudley Odell McGovney, A. B. Indiana, 1901; A. M. Harvard, 1904; LL. B. Columbia, 1907. Professor of Law, and Dean of the College of Law, 1916.

Ernest Horn, B. S. Missouri, 1907; M. A., 1908; Ph. D. Columbia, 1914. Professor of Education, 1915.

Howard Harding Jones, Ph. B. Yale, 1908. Head Coach in Football, and Director of Athletics, 1916.

Bird Thomas Baldwin, B. S. Swarthmore College, 1900; M. A. Harvard, 1903; Ph. D., 1905. Research Professor of Educational Psychology and Director of the Iowa Child Welfare Research Station, 1917.

William Fletcher Russell, A. B. Cornell, 1910; Ph. D. Columbia, 1914. Professor of Education and Dean of the College of Education, 1917.

Amy Louise Daniels, B. S. Columbia, 1906; Ph. D. Yale, 1912. Professor of Nutrition, Child Welfare Research Station, 1918.

William Fred Boiler, M. D. Iowa, 1906; M. S., 1908. Professor of Ophthalmology and Assistant Professor of Otolaryngology, Rhinology and Oral Surgery, 1906.

Jack Brunt Hill, B. S. in E. E. Purdue, 1905. Professor of Public Utility Relations, 1909.

Henry Lewis Rietz, B. Sc. Ohio, 1899; Ph. D. Cornell, 1902. Professor and Head of the Department of Mathematics, 1918.

Charles Leonidas Robbins, B. A. Kansas, 1902; M. S., 1903; Ph. D. Columbia, 1912. Professor of Education, 1918.

Robert Elmer Rienow, B. A. Wisconsin, 1894, Dean of Men, 1913.

Hardin Craig, A. B. Centre College, 1897; A. M. Princeton, 1899; Ph. D., 1901. Professor and Head of the Department of English, 1919.

Philip Greeley Clapp, B. A. Harvard, 1908; M. A., 1909; Ph. D., 1911. Professor and Head of the Department of Music, 1919.

Berthold Louis Ullman, B. A. Chicago, 1903; Ph. D., 1908. Professor and Head of the Department of Latin, 1919.

Ralph Arlington Fenton, D. D. S. Iowa, 1913. Professor of Dental Surgery and Associate Professor of Oral Surgery, 1913.

Herbert Funk Goodrich, A. B. Carleton College, 1911; LL. B. Harvard, 1914. Professor of Law, 1914.

Samuel Torrey Orton, B. S. Ohio, 1901; M. D. Pennsylvania, 1905; A. M. Harvard, 1906. Professor of Psychiatry and Director of the Psychopathic Hospital, 1919.

Arthur Meier Schlesinger, A. B. Ohio, 1910; A. M. Columbia, 1911; Ph. D., 1917. Professor and Head of the Department of History, 1919.

Edwin Wilhite Patterson, A. B. Missouri, 1909; LL. B., 1911. Professor of Law, 1920.

Edward Bartow, A. B. Williams College, 1892; Ph. D. Göttingen University, 1895. Professor and Head of the Department of Chemistry, 1920.

John Hoffman Dunlap, B. A. Dartmouth College, 1905; C. E. Thayer School of Civil Engineering, 1908. Professor of Hydraulics and Sanitary Engineering, 1908.

Thomas Joseph Kirby, A. B. Indiana, 1906; A. M. Columbia, 1910; Ph. D., 1913. Professor of Education, 1920.

Thomas Albert Knott, A. B. Northwestern, 1902; Ph. D. Chicago, 1912. Professor of English, 1920.

Ewen Murchison McEwen, B. S. Coe College, 1907; M. D. Iowa, 1912; M. S., 1915. Professor of Anatomy, Histology and Embryology, 1912.

James Newton Pearce, Ph. B. Northwestern, 1896; Ph. M., 1897; Ph. D. Johns Hopkins, 1907. Professor of Physical Chemistry, 1907.

Rollin Morris Perkins, A. B. Kansas, 1910; J. D. Leland Stanford, 1912; S. J. D. Harvard, 1916. Professor of Law, 1916.

Chester Arthur Phillips, A. B. Central College, 1904; A. E. Yale, 1908; A. M., 1909; Ph. D., 1919. Professor of Economics and Finance, 1920.

Oscar H. Plant, M. D. Texas, 1902. Professor and Head of the Department of Materia Medica and Pharmacology, 1920.

Frank Hall Randall, B. A. Iowa, 1902; LL. B., 1908. Professor of Law, 1918.

Clyde Orval Ruggles, A. B. Iowa State Teachers' College, 1906; A. M. Iowa, 1907; Ph. D. Harvard, 1913. Professor and Head of the Department of Economics, Sociology and Commerce, and Director of the School of Commerce, 1920.

Lee Paul Sieg, B. S. Iowa, 1900; M. S. 1901; Ph. D., 1910. Professor of Physics, 1906.

Richard Philip Baker, B. Sc. London, 1887; Ph. D. Chicago, 1910. Associate Professor of Mathematics, 1905.

Percival Hunt, B. A. Iowa, 1900; M. A., 1904. Associate Professor of English, 1902.

Rudolph Andrew Kuever, Ph. G. Iowa, 1907; Ph. C., 1911. Associate Professor of Pharmacy, 1907.

Glen Newton Merry, B. A. Northwestern, 1910; M. A. Iowa, 1915. Associate Professor and Acting Head of the Department of Public Speaking, 1912.

Louis Pelzer, B. Ph. Iowa, 1907; Ph. D., 1909. Associate Professor of History, 1911.

John Franklin Reilly, B. A. Dalhousie, 1902; M. A. Harvard, 1906. Associate Professor of Mathematics, 1906.

Sam Berkley Sloan, A. B. Nebraska, 1899. Associate Professor of English, 1899.

Clarence March Case, A. B. Earlham College, 1905; A. M. Brown, 1908; Ph. D. Wisconsin, 1915. Associate Professor of Sociology, 1917.

Raymond Brown Kittredge, B. S. in C. E. Maine, 1906. Associate Professor of Railroad Engineering, 1912.

Edward Henry Lauer, B. A. Michigan, 1906; M. A., 1909; Ph. D., 1916. Associate Professor of German, 1910.

Edwin Ford Piper, A. B. Nebraska, 1897; A. M., 1900. Associate Professor of English, 1905.

Marlow Alexander Shaw, A. B. Toronto, 1896; Ph. D. Harvard, 1903. Associate Professor of English, 1909.

Elbert Nevius Sebring Thompson, A. B. Yale, 1900; Ph. D., 1903. Associate Professor of English, 1909.

Charles Frederick Ward, A. B. Toronto, 1904; A. M., 1909; Ph. D. Chicago, 1911. Associate Professor of Romance Languages, 1918.

John Joseph Lambert, B. Ph. Iowa, 1899; M. S., 1901; M. D., 1909. Associate Professor of Anatomy, Histology and Embryology, 1898.

Abram Owen Thomas, B. Ph. Iowa, 1904; M. S., 1909. Associate Professor of Geology, 1909.

Charles Edmund Young, A. B. Harvard, 1902; A. M. Wisconsin, 1908; Ph. D., 1912. Associate Professor of Romance Languages, 1918.

Clarence Edwin Cousins, A. B. Tufts College, 1906; A. M. Wisconsin, 1911. Associate Professor of Romance Languages, 1918.

Lemuel Charles Raiford, Ph. G. Maryland, 1895; Ph. B. Brown, 1900; A. M., 1904; Ph. D. Chicago, 1909. Associate Professor of Organic Chemistry, 1918.

Thomas Garfield Caywood, M. E. Ohio State, 1913. Associate Professor of Descriptive Geometry and Drawing, 1914.

David Pryde Gilmore, B. A. in C. E. Pennsylvania State College, 1907; M. S. Iowa, 1913. Associate Professor of Structural Engineering, 1909.

George John Keller, B. E. Iowa, 1913. Associate Professor of Mechanical Engineering, and Superintendent of Shops, 1908.

Frank Hyneman Knight, B. S. Tennessee, 1913; A. M., 1913; Ph. D. Cornell, 1916. Associate Professor of Economics, 1919.

Frank Albert Stromsten, B. S. Iowa, 1900; M. S., 1902; D. Sc. Princeton, 1905; M. S., 1906. Associate Professor of Zoology, 1900.

Hubert Leonard Olin, B. A. Iowa, 1908; M. S. Illinois, 1911; Ph. D., 1914. Associate Professor of Chemistry, 1919.

Earle Lytton Waterman, B. S. Vermont, 1907; C. E., 1913. Associate Professor of Public Health, 1919.

Don Morse Griswold, Ph. G. Ferris Institute, 1906; M. D. Michigan, 1912; M. P. H. Detroit College of M. and S., 1915. Associate Professor of Hygiene and Preventive Medicine, and State Epidemiologist, 1920.

Edward Wilson Chittenden, B. A. Missouri, 1909; A. M., 1910; Ph. D. Chicago, 1912. Associate Professor of Mathematics, 1918.

Jacob Van der Zee, B. A. Iowa, 1905; B. A. Oxford, 1908; M. A., 1913; LL. B. Iowa, 1913. Associate Professor of Political Science, 1913.

Ernest James Ashbaugh, A. B. Indiana, 1912; A. M., 1913; Ph. D. Iowa, 1919. Associate Professor of Education and Chief of the Bureau of Educational Tests and Measurements, 1914.

Clarence Wycliffe Wassam, B. Ph. Iowa, 1903; M. A., 1904; Ph. D. Columbia, 1908. Assistant Professor of Commerce, 1905.

Mabel Clare Williams, B. Ph. Iowa, 1899; Ph. D., 1903. Assistant Professor of Psychology, 1907.

Homer Ray Dill. Assistant Professor of Zoology, and Director of the Exhibit of Vertebrates, 1906.

Zada Mary Cooper, Ph. G. Iowa, 1897. Assistant Professor of Pharmacy, 1897.

Paul A. Reed, B. A. Parsons College, 1896; M. D. Iowa, 1907. Assistant Professor of Obstetrics, 1909.

Walter Lawrence Myers, B. A. Iowa, 1908; M. A., 1913. Assistant Professor of English, 1909.

Henning Larson, A. B. Luther College, 1908; A. M. Iowa, 1911; Ph. D. Princeton, 1915. Assistant Professor of English, 1915.

John Hubert Scott, A. B. Boston, 1902; A. M. Northwestern, 1907. Assistant Professor of English, 1915.

Fred Emory Haynes, A. B. Harvard, 1889; A. M., 1890; Ph. D., 1891. Assistant Professor of Sociology, 1915.

Howard Lombard Beye, S. B. Wisconsin, 1909; M. D. Rush Medical College, 1911. Assistant Professor of Surgery, 1914.

Alvin Wesley Bryan, D. D. S. Iowa, 1911. Assistant Professor of Dental Therapeutics and Head Demonstrator in Clinical Operative Dentistry, 1912.

Clara May Daley, B. A. Iowa, 1907. Assistant Professor of History, 1909.

Fred Eugene Holmes, B. S. in C. E. Maine, 1902. Assistant Professor of Mechanics and Hydraulics, 1916.

Henrietta Anne Cahoun, B. S. Illinois, 1901; M. A., 1903; M. D., 1917. Assistant Professor of Pathology and Bacteriology, 1918.

Nathaniel Graham Alcock, B. S. Northwestern, 1907; M. S. 1908; M. D., 1912. Assistant Professor in Genito-Urinary Surgery, 1915.

Jack Jones Hinman, Jr. A. B. Butler College, 1911; M. Sc., 1915. Assistant Professor of Epidemiology and Water Bacteriologist, 1914.

Perry Avery Bond, B. S. Iowa, 1901; M. S., 1908; Ph. D., 1915. Assistant Professor of Chemistry, 1908.

Nellie Slayton Aurner, Ph. B. Iowa, 1902; M. A., 1911; Ph. D., 1919. Assistant Professor of English and Dean of Women, 1914.

Joseph Simeon Magnuson, B. A. Bethany College, 1906; A. M. Kansas, 1914. Assistant Professor of Latin, 1918.

Robert Banks Gibson, Ph. B. Yale, 1902; Ph. D., 1906. Assistant Professor in Theory and Practice of Medicine, 1919.

Joseph James Runner, A. B. Nebraska, 1907. Assistant Professor of Geology, 1919.

Ralph Works Chaney, A. B. Chicago, 1912; Ph. D., 1919. Assistant Professor of Geology, 1917.

Walter Wilson Jennings, A. B. Illinois, 1915; A. M., 1916; Ph. D., 1919. Assistant Professor of Commerce, 1919.

Clifford Harrison Farr, B. A. Iowa, 1911; M. S., 1912; Ph. D. Columbia, 1915. Assistant Professor of Botany, 1919.

Elmer Walker Hills, A. B. Nebraska, 1909; J. D. Chicago, 1914. Assistant Professor of Commerce, 1919.

Kirk Harold Porter, A. B. Michigan, 1914; A. M., 1915; Ph. D. Chicago, 1918. Assistant Professor of Political Science, 1919.

John Ely Briggs, B. A. Morningside, 1913; M. A. Iowa, 1914; Ph. D. Iowa, 1916. Assistant Professor of Political Science, 1914.

Clarence Wilson Hewlett, B. E. North Carolina State College, 1906; M. A. Johns Hopkins, 1911; Ph. D., 1912. Assistant Professor of Physics, 1919.

Andrew Hall Holt, B. S. in C. E. Vermont, 1912. Assistant Professor of Civil Engineering, 1914.

William Shipman Maulsby, A. B. Tufts College, 1912. Assistant Professor of English, 1919.

Thomas Leon Patterson, B. A. Clark, 1909; M. A. Kansas City, 1911; M. Sc. Chicago, 1915. Assistant Professor of Physiology, 1919.

William Frank Bristol, A. B. Indiana, 1914. Extension Assistant Professor of Commerce, 1919.

Mary Van Rensselaer Buell, B. A. Wisconsin, 1914; M. A., 1915; Ph. D., 1919. Assistant Professor of Home Economics, 1920.

Anna Louise Cottrell, Ph. B. Chicago, 1906. Extension Assistant Professor of Social Welfare, 1920.

Merritt Liddle Fox, M. E. Sibley College, 1904. Assistant Professor of Descriptive Geometry and Drawing, 1918.

Frederic Butterfield Knight, A. B. Boston, 1913; M. A. Harvard, 1915; Ph. D. Columbia, 1920. Assistant Professor of Philosophy and Psychology and Education, 1920.

Lawson Gentry Lowrey, A. B. Missouri, 1909; A. M., 1910; M. D. Harvard Medical School, 1915. Assistant Professor of Psychiatry and Assistant Director of Psychopathic Hospital, 1920.

Donald LeCrone McMurry, B. A. Beloit College, 1911; M. A. Wisconsin, 1913. Assistant Professor of History, 1919.

Edward Charles Mabie, A. B. Dartmouth College, 1915; M. A., 1916. Assistant Professor and Acting Head of the Department of Public Speaking, 1920.

William Washington Martin, D. D. S. Kansas City Dental College, 1908. Assistant Professor of Orthodontia, 1918.

Floyd August Nagler, B. S. Michigan Agricultural College, 1914; M. S. E. Michigan, 1915; Ph. D., 1917. Assistant Professor of Mechanics and Hydraulics, 1920.

Marcus Pinson Neal, M. D. University College of Medicine, Virginia, 1912. Assistant Professor of Pathology and Bacteriology, 1920.

Harold Everett Peebles, B. Sc. Ohio, 1916; M. Sc., 1917; C. P. H. Harvard, 1920. Assistant Professor of Pathology and Bacteriology, 1917.

Ivan Lester Pollock, B. S. Parsons College, 1910; M. A. Washington, 1911; Ph. D. Iowa, 1916. Assistant Professor of Political Science, 1917.

Frank Paul Shone, B. Sc. Alabama Polytechnic Institute, 1912. Assistant Professor of Descriptive Geometry and Drawing, 1915.

Earl Samuel Smith, B. D. Iowa State Teachers' College, 1903; D. D. S. Iowa, 1914. Assistant Professor of Clinical Prosthetic Dentistry, 1915.

Ray Victor Smith, D. D. S. Iowa, 1914. Assistant Professor of Prosthetic Dentistry and Crown and Bridge Technics, 1916.

Raleigh Webster Stone, B. S. Valparaiso, 1911; M. S., 1914; Ph. D. Chicago, 1919. Assistant Professor of Economics, 1920.

Dayton Stoner, B. A. Iowa, 1907; M. S., 1909; Ph. D., 1919. Assistant Professor of Zoology, 1907.

Erling Thoen, D. D. S. Iowa, 1915. Assistant Professor of Operative and Dental Anatomy Technics, 1915.

Jacob Augustus Wernli, A. B. German Wallace College, 1904; M. A. Wisconsin, 1912. Assistant Professor of Romance Languages, 1913.

Harry Andrew Greene, B. S. Coe College, 1911; M. A. Iowa, 1917; Ph. D., 1919. Assistant Professor of Education, Extension Division, 1919.

Francis Jonathan Clemenger, M. D. Denver, 1902. Assistant Professor of Hygiene, 1920.

Frank James Rohner, M. D. Iowa, 1912. Assistant Professor of Theory and Practice, 1915.

IOWA STATE COLLEGE OF AGRICULTURE AND MECHANIC ARTS—
AMES

OFFICERS AND WORK.

Raymond Allen Pearson, D. of Agr., LL. D., President.

Herman Knapp, B. S. A., Treasurer and Business Manager.

Orange Howard Cessna, D. D., Chaplain.

Charles Franklin Curtiss, M. S. A., D. Sc., Dean of the Division of Agriculture, Director of Agricultural Experiment Station.

Anson Marston, C. E., Dean of the Division of Engineering, Director of Engineering Experiment Station.

Charles Henry Stange, D. V. M., Dean of the Division of Veterinary Medicine, Professor of Veterinary Medicine.

Robert Earle Buchanan, M. S., Ph. D., Dean of the Graduate College; Professor of Bacteriology.

Catherine J. MacKay, M. S., Dean of the Division of Home Economics; Professor of Home Economics.

Spencer Ambrose Peach, B. S. A., M. S., Vice Dean of the Division of Agriculture, Professor of Horticulture.

Samuel Walker Beyer, B. S., Ph. D., Dean of the Division of Industrial Science, Professor of Geology.

Marla M. Roberts, B. L., Acting Dean of the Junior College, Professor of Mathematics.

Harold Edward Bemis, D. V. M., Vice Dean of Division of Veterinary Medicine and Professor of Veterinary Surgery.

James R. Sage, B. A., M. Sc., Acting Registrar, Acting Vice Dean of Junior College.

Edna E. Wallis, Ph. E., B. S., Vice Dean of the Division of Home Economics.

Thomas Sloss, Superintendent of Buildings and Grounds.

Charles G. Tilden, M. D. College Physician and Sanitary Officer.

Hazel May Harwood, A. B., A. M., Advisor of Women.

Gladys M. Rush, B. S., Assist. Librarian.

This college was formally opened on March 17, 1869. Provision for maintaining its scope of work was given by state and federal legislation. In 1858 the state legislature first provided for the establishment of such an institution. In 1862 congress provided for the support of instruction in agriculture and the mechanic arts in each state, under certain provisions. In the same year the general assembly of Iowa accepted the federal grant and thus entered into contract with the United States government. In later years other federal and state legislation has increased the support of the institution and has enlarged and strengthened its work along its special lines.

The college is governed by the state board of education consisting of nine members appointed by the governor. The work of the college is conducted along the following five major lines:

Agriculture, Engineering, Home Economics, Industrial Science, Veterinary Medicine.

GRADUATE AND UNDER GRADUATE COURSES.

In each of these five major lines stated above, collegiate and graduate instruction is given, leading to Bachelor's, Master's and Doctor's degrees.

Graduate instruction is adapted to the needed requirements of candidates for different degrees. Undergraduate or collegiate instruction is given in four year, five-year, and six-year courses offered in the different divisions of the college, and jointly between divisions. Graduate and undergraduate courses are fully described in the college catalog, and include courses in agricultural education, agricultural engineering, animal husbandry, ceramics, chemical engineering, dairying, electrical engineering, farm crops and soils, farm management, forestry, home economics, horticulture, industrial science, mechanical engineering, mining engineering, structure design, and veterinary medicine.

NON-COLLEGIATE COURSE.

These courses are offered especially for young men and women who have not completed the requirements for admission to collegiate courses. They include two year courses in Agriculture, Home Economics, Trades and Industries, and two quarter course in Dairying, and two quarter course for Herdsmen.

SUMMER SESSION.

The summer session is divided into two six weeks periods in which some courses especially adapted to public school teachers are offered, including work in Agriculture, Home Economics, Manual Training, Industrial Science, and Vocational Education, work for rural and grade teachers. Special attention is given to collegiate and graduate courses.

WINTER SHORT COURSES.

These are given at different times on different subjects with one special week known as Short Course or Convention Week.

ENROLLMENT.

Total attendance in 1919-20 was 5,588, divided as follows: Industrial Science, 156; Agricultural (collegiate) 1,122; Engineering, (collegiate) 1,099; Graduate Division, 123; Home Economics, (collegiate) 640; Veterinary Medicine, 108; Summer School, 891; Non-collegiate Agriculture, 577; Non-collegiate Engineering, 273; Non-collegiate Home Economics, 39; Non-collegiate Music, 62; Winter Short Course, 498.

OPENING AND CLOSING DATES.

The first quarter opens September 26, 1921, and closes December 21, 1921. The second quarter opens January 9, 1922, and closes March 22, 1922. The third quarter opens March 27, 1922, and closes June 9, 1922. The summer session is given in two terms, beginning June 12, 1922, and closing August 25, 1922.

AGRICULTURAL EXPERIMENT STATION

Charles Franklin Curtiss, B. Sc., D. S., Director, Ames.

The Iowa Agricultural Experiment Station was established in accordance with an act of congress, approved March 2, 1887, for the purpose of aiding "In acquiring and diffusing among the people of the United States useful and practical information on subjects connected with agriculture, and to promote scientific investigation and experiments respecting the principles and application of agricultural science."

This station derives its support in part from the national government and in part from the state, as follows: For the year 1919-1920 from the national government, \$30,000.00, from the state \$190,500.00.

The work of the Agricultural Experiment Station now includes the following lines of investigation: Farm crops and soils, farm management, animal husbandry, horticulture and forestry, agricultural engineering, botany and plant pathology, dairying, entomology, chemistry, bacteriology, rural sociology, and agricultural economics. The results of investigations and experiments along these lines are published in bulletins and circulars which are distributed free to all residents of the state who apply for them. During the biennial period ending June 30, 1920 the Agricultural Experiment Station published thirteen (13) regular bulletins, ten (10) research bulletins, sixteen (16) circulars, eleven (11) soil reports and seven (7) miscellaneous bulletins, making a total of fifty-seven (57) bulletins.

In the first year of the biennium, the number of copies of publications distributed was 486,270. In the second year the number amounted to 348,589, making a total of 834,859 publications distributed during the last biennial period.

The work in the Agricultural Experiment Station is of direct service to the agricultural interests in the state and nation. The results of experiment station investigations serve as the basis for agricultural instruction from the standpoint of both the college and extension work. It is now universally recognized that little progress can be made by agricultural colleges, either in teaching their students or in carrying information directly to farmers, until definite data has been secured concerning the scientific and practical problems which constitute the basis of our present day agriculture.

EDUCATIONAL INSTITUTIONS

ENGINEERING EXPERIMENT STATION

Including Goods Roads Experimentation.

Anson Marston, C. E., Director, Ames.

The Engineering Experiment Station was established at the Iowa State College by the legislature of Iowa in 1904 to afford a service, through scientific investigations, evolution of new devices and methods, educational information on technical subjects and tests and analysis of materials; for the manufacturing and other engineering population and industries of Iowa; for the agricultural industries of the state in the solution of their engineering problems; for the urban and rural population of the state in the solution of the engineering problems of urban and rural life.

From the first the station has carried on original investigations along lines of vital interest to the people of Iowa, including drainage, sewerage and sewage disposal, water supply, roads and road traffic, pavements, bridges, clay products, concrete materials and other materials of construction, lighting, steam and electric power, engineering economics and others. The results have been published in more than fifty-eight bulletins for free distribution. Any of these bulletins not out of print will be sent free upon request addressed to Director Anson Marston, Engineering Experiment Station, Ames, Iowa.

The station has given special attention to water supply, sewerage and lighting for farm homes.

Thirty-five thousand dollars (\$35,000) annually is available for station work.

For many years the station has made tests and analysis of construction and other materials for state departments, counties, townships, cities, factories, corporations and individual citizens of Iowa. The charges for such tests are at least equal to those charged by responsible commercial testing laboratories, as the station will not assume the role of competitor with commercial laboratories. The station stands ready to make check tests or to act as final authority on questions of this nature, but would prefer that all routine tests be made by outside laboratories. The amount and character of the testing work will be restricted as not to interfere seriously with the investigation work.

VETERINARY INVESTIGATIONS.

C. H. Stange, Dean.

This work was organized under provisions made by the thirty-fifth general assembly. Considerable information concerning hemorrhagic septicemia in cattle has been secured, a serum produced and a number of herds treated. Other diseases have been studied and much time has been given to hog cholera and complications of this disease.

EXTENSION WORK.

R. A. Pearson, President.

The extension work of the Iowa State College of Agriculture and Mechanic Arts is divided into two branches—agricultural extension and engineering extension.

AGRICULTURAL EXTENSION.

R. K. Bliss, Director.

The agricultural extension work was established permanently by enactment of the thirty-first general assembly. This act provided for the dissemination of information concerning agriculture and domestic science.

The thirty-fifth general assembly passed an act which authorized the incorporation in each county of the state of an association for the advancement and improvement of agriculture and domestic science to define the powers and rights of such association and its members and to provide for appropriations by boards of supervisors. As amended by the thirty-eighth general assembly, farm bureaus receiving county funds must be organized to co-operate with the U. S. Department of Agriculture and the Iowa State College of Agriculture and Mechanic Arts.

The thirty-sixth general assembly accepted the provisions of the Federal Smith Lever Act passed by the Congress of the United States in 1914 and providing federal aid for agricultural extension work in the state.

Extension work is now so organized that it reaches every community in the state.

ENGINEERING EXTENSION.

D. C. Faber, Director.

The thirty-fifth general assembly of Iowa provided an appropriation for the establishment of trade school and engineering extension work. Two-year courses in trades and industry are conducted at the college for young men wishing to prepare themselves for expert positions in industrial lines. Short courses of instruction and technical institutes are conducted in industrial centers. Technical information is supplied municipalities and civic organizations. Bulletins of information are issued from time to time. The visual instruction service furnishes educational slides and films. Correspondence courses are offered in trade and industrial subjects.

HOG CHOLERA SERUM PLANT.

C. H. Stange, Director.

This work was started under an appropriation of \$35,000 made by the thirty-fifth general assembly for the production of biological products, especially hog cholera serum. The plant is self-supporting. Permanent buildings have been erected.

STATE APIARIST.

Appointed by the State Board of Education. Term at pleasure of Board. Appropriation \$1,500 annually.

F. B. Paddock, of Ames, Story County.

By an act of the thirty-seventh general assembly of Iowa, the state board of education was authorized to appoint a state apiarist to work under the supervision of the director of agricultural extension and professor of entomology of Iowa State College. Previous to July 1, 1917, the duties of this office were carried by the inspector of bees, who was appointed by the governor.

It is the duty of the apiarist to give lectures and demonstrations in the state of Iowa on the production of honey, the care of the apiary, the marketing of honey, and upon other kindred subjects relative to the care of bees and the profitable production of honey. Also, upon request the apiarist shall examine the bees in a locality suspected of being affected with any of the contagious diseases common to bees. It is the duty of the apiarist to furnish the owner of the bees, without cost, written instructions in regard to the nature of the diseases and the best methods of treating it. It is a misdemeanor of anyone to fail to properly take care of a colony of diseased bees or in other ways cause the spread of contagious diseases among bees.

The state apiarist also is required to make an annual report to the governor, stating the number of apiaries visited, number of demonstrations held, number of lectures given, the number of examinations made upon the request of the beekeepers, together with such other matters of general interest concerning the business of bookkeeping.

IOWA STATE TEACHERS COLLEGE—CEDAR FALLS

ADMINISTRATIVE OFFICERS, ADDRESS, CEDAR FALLS.

President—HOMER H. SEERLEY, M. A., LL. D.

Business Secretary—BENJAMIN BOARDMAN, Ph. B.

Executive Secretary—ANNA R. WILD.

Treasurer—ROGER LEAVITT.

Registrar and Examiner—CHARLES S. CORY, B. S.

Director of Extension—IRVING H. HART, B. A.
Superintendent of Buildings and Grounds—JAMES E. ROBINSON.
Dean of Women—MRS. MARION MCFARLAND WALKER, B. A.
Adviser of Men—LESLIE I. REED, M. A.
Librarian—ANNE STUART DUNCAN, B. L.
Matron of Hospital—EMMA THOMAS.
Head of Bartlett Hall—RUTH UTLEY, B. A.
Manager of Cafeteria—LOUISE MURPHY TRAEER.

This institution was founded in 1876 as a school for the instruction and training of teachers for the public schools. It used the title of Iowa State Normal School from 1876 to 1909 and since that time the title Iowa State Teachers College was authorized by an act of the general assembly. It is a college in its standards as to graduating with a degree from its courses, though it admits and instructs teachers and grants diplomas of special varieties for all classes of teachers, rural and elementary, needed by the public schools. For admission to college courses, graduation from an accredited high school is required. For admission to sub-collegiate courses and rural teachers work an elementary education is required. For information regarding courses and organization of the institution see another page in this publication.

The institution is organized to give teacher education and training and does not undertake any other kind of educational work. Its courses are planned to give efficiency and capability to the students as workers in public schools. Its field of service grants preparation to superintendents, high school teachers, to elementary and primary teachers, and to all kinds of special teachers now demanded by the public schools of the state. Its plan is that of a vocational school and everything that is done has a bearing upon the training of young men and women for service in the system of public education maintained in the state. Its degree graduates are admitted without conditions to the graduate schools of the universities and its alumni hold important positions in public service in every state where they are employed. Its diplomas are Bachelor of Arts in Education, with great variety of majors such as Language, Mathematics, Science, Art, Physical Education, and special lines of training such as Primary Teaching, Music Teaching, etc., Special Teacher Diplomas such as Primary, Junior College, Kindergarten, Art, Public School Music, Manual Arts, Home Economics, Commercial, Rural Education, Rural Teacher and Normal Course. In addition music teachers are granted diplomas for piano, organ, violin and voice.

The college year is divided into four quarters of twelve weeks each and a class graduates at the end of each quarter, thus giving much flexibility to the courses and a superior opportunity for candidates for graduation in their practice in teaching in the training schools. The training schools are located on the campus—all grades being organized from the kindergarten to the senior in the high school—in the school buildings at Cherokee and East Waterloo city schools and in consolidated and rural schools in Black Hawk county. The expense of this organization gives unusual opportunities for practical development and for the acquiring of capability in instruction. Students are able to be admitted at the opening of each quarter and by continuous attendance can complete a four-year college course in three calendar years.

The enrollment of students and training schools in 1919-20 was as follows: College Graduates, 60; College Course Students, 546; Two and Three Year Diploma Course Students, 1,063; Special Students, 40; Sub-collegiate and Rural Teacher Students, 1,562; Special Music Students, 112; Extension Summer School Students, 1919, 709; Visitor students, 49. Total enrolled in institution, 4,141. Training Schools: Campus High Schools and Grades, 446; Cherokee, 25; Waterloo, 85; Rural Schools, 465; Consolidated Schools, 832. Total Pupils, 1,853.

The extension service consists of Saturday classes meeting in the several counties of the state, receiving all day instruction in the subjects and topics approved by the county superintendent and continuing from month to month and from year to year for the improvement in scholarship and methods of the teachers in service. In 1919-20 there were 21,565 teachers enrolled in the study

center classes. Credit Extension Classes are organized in the cities and towns where 15 students can be secured for one class in a college subject. In 1919-20, 922 were so enrolled as students.

The value of the permanent improvements and equipments is estimated to be \$1,500,000.00. This annual support, granted by the state in 1919-20, and including balance on hand at the opening of the year was \$580,818.10. The income from all other sources such as laboratory fees, hospital fees, student tuitions, etc., was \$103,192.49.

FACULTY 1919-20—OFFICERS OF ADMINISTRATION.

Homer H. Seerley, M. A., LL. D., President.
 Charles S. Cory, B. S., Registrar and Examiner.
 Irving H. Hart, B. A., Director of Extension.
 Mrs. Marion McFarland Walker, B. A., Dean of Women.
 Leslie I. Reed, M. A., Adviser of Men.
 Anne Stuart Duncan, B. L., Librarian.

HEAD PROFESSORS.

G. W. Walters, M. A., Education.
 S. A. Lynch, M. A., English.
 Frank Ivan Merchant, Ph. D., Latin and Greek.
 John B. Knoepfer, German.
 George A. Underwood, Ph. D., Romance Languages.
 Ira S. Condit, M. A., Mathematics.
 Louis Begeman, Ph. D., Physics and Chemistry.
 Emmet J. Cable, Ph. D., Natural Science.
 Sara M. Riggs, B. L., History.
 Charles H. Meyerholz, Ph. D., Government and Economics.
 Henrietta Thornton, Pratt Institute, Art.
 Harry C. Cummins, B. Di., Commercial Education.
 Charles A. Fullerton, M. Di., Music.
 Theodore Gundry, New England Conservatory, Orchestral Music.
 Frank N. Mead, M. D., Physical Education.
 Charles H. Bailey, B. S., Manual Arts.
 Nola K. Fromme, B. S., Home Economics.
 Eva May Luse, M. A., Teaching.
 Macy Campbell, B. A., Rural Education.
 D. Sands Wright, M. A., Senior Professor, Religious Education.

IOWA SCHOOL FOR THE DEAF—COUNCIL BLUFFS.

Superintendent—ELBERT A. GRUVER.
Physician—ALFRED P. HANCHETT, M. D.
Steward—JOHN F. SCHULTZ.
Matron—ROSA LORENZ.

The Iowa School for the Deaf is supported by the state to educate children between the ages of 8 and 21 who are too deaf to receive instruction in the public schools. Persons over 21 up to 35 are admitted under special conditions. Board and tuition during the school year are free.

The course of study is similar to that of the public schools. The oral method of instruction is followed and special classes are maintained for those incapable of profiting by this method.

Graduates are prepared for admission to Gallaudet College if they desire.

Vocational training is also given and the following trades are taught: Printing, Carpentering, Shoemaking, Gardening, and Baking to the boys; Sewing, Dressmaking, Embroidering, Cooking, and Domestic Science to the girls.

For terms of admission and further information, address the superintendent.

The session of the school begins the middle of September and continues until the middle of June of each year. Pupils should come promptly at the beginning and remain until the end of the session.

IOWA COLLEGE FOR THE BLIND—VINTON.

Superintendent—FRANCIS EBER PALMER.

Physician—J. E. LUCKET, M. D.

Visiting Ophthalmic Surgeon—L. W. DEAN, M. D., State University.

The aim and purpose of the Iowa College for the Blind is purely educational. The course of study includes not only the subjects required for admission to the colleges and the university of the state, but also subjects that aim to prepare our students for some of the occupations in which it has been demonstrated that the blind are usually successful. After a pupil of this school reaches the high school department, he is given some latitude in the choice of courses of study, and in the making of his choice he always has the guidance and advice of teachers and matrons. However, the courses are so arranged that a student who chooses one course, say one of the vocational courses of study, has the benefit of subjects in other courses. In fact, both literary and industrial work is required of all students.

In the music department, students are given the opportunity for thorough training in piano, violin, organ and voice; and in order to graduate from this department pupils must satisfactorily complete courses in harmony, harmonic analysis, musical history and staff notation, besides having as his major either piano, organ, voice or violin, requiring at least two hours practice a day. In addition to the major work, the student must take minor work along some other line offered in the department.

In the industrial department the girls are given work as follows: sewing, cooking, crocheting, tatting, hammock-making basket weaving, rug and carpet weaving both plain and art, and chair caning. The boys are given work as follows: broom-making, chair caning, rug and carpet weaving both plain and art, hammock-making, and piano tuning.

In the commercial department all students in the seventh and eighth grades are required to take typewriting; two years of typewriting are also offered in the high school department. In the high school department this is combined with dictaphone practice.

There is a well equipped hospital in connection with the school where a trained nurse is on duty during the entire time that the students are in attendance. Three or four times a year an eye specialist from the State University Hospital visits the College for the Blind for the purpose of examining the pupils and giving such advice and aid as he finds needful. The college physician visits the school as often as needed on account of sickness. Thus the health of all pupils is well guarded.

A well equipped gymnasium is another asset to the work that the school is trying to do for the blind boys and girls of the state. Here all pupils, unless excused by the college physician, have at least an hour of gymnasium work each day, under a competent director.

Board and room and tuition are free to all boys and girls of the state who are eligible, and where necessary clothes, also are furnished. The blind or whose eyesight is so defective as to make work in the public schools impracticable, and who are of suitable age and capacity, that is between the ages of seven and twenty-one years. Others are sometimes admitted on the approval of the Board of Education. Boys and girls who are decidedly subnormal are not admitted.

The school year begins the first Wednesday of September and closes the last week of May.

IOWA STATE HIGHWAY COMMISSION

COMMISSIONERS.

JAMES W. HOLDEN, Chairman, Scranton, Iowa.
 DEAN ANSON MARSTON, Iowa State College, Ames, Iowa.
 WILLIAM COLLINSON, Chariton, Iowa.

By the act of the thirty-fifth general assembly, creating the highway commission, the Dean of Engineering of the Iowa State College is ex officio a member of the Commission. The other two members are appointed from different political parties for a term of four years.

The two commissioners appointed by the governor receive as compensation \$10.00 per day not to exceed two hundred days per year. The ex officio member of the commission receives no additional compensation. All members receive actual traveling expenses. Terms begin July 1st.

The highway commission was first established in Iowa under Chapter 105, acts of the thirtieth general assembly, which constituted the Iowa State College as an institution to act as the highway commission for the state. From 1904 to 1913 the work was carried on under this law.

The thirty-fifth general assembly reorganized the entire system of road administration in the state and created a commission of three men as outlined above. The office of the commission is located at the Iowa State College and the duties prescribed by the law are such that an extensive organization is necessary. Under the law as amended by the thirty-sixth and thirty-seventh general assemblies, the duties of the commission are as follows:

First. To devise and adopt plans of highway construction suited to the needs of the different counties of the state.

Second. To disseminate information and instruction to road officers of the state.

Third. To issue an annual report to the governor relative to the operations of the commission.

Fourth. To appoint such assistants as are necessary to carry on the work of the commission.

Fifth. To make investigations as to conditions of road and bridge work in the counties.

Sixth. To have general supervision over the county and township officers in the state and enforce the provisions of the road law.

Seventh. To devise plans and conduct negotiations between railroad and public officials for the elimination of danger at railroad crossings.

Eighth. To assist county boards of supervisors and the attorney general in the defense of patent suits.

Ninth. To have charge of the survey and administration of meandered lakes.

Tenth. To prepare plans and specifications for federal aid road projects and to supervise the construction and maintenance of same.

Under the laws of the thirty-eighth general assembly, the commission is charged with the duty of making all surveys, plans, and specifications, and the supervision of construction work on the primary road system, and of giving general supervision to the maintenance of the said primary road system.

ORGANIZATION OF HIGHWAY COMMISSION

Office	Name	Birthplace	Com- pen- sation
EXECUTIVE DEPARTMENT.			
Chief Engineer	F. R. White	Iowa	\$ 6,000
Consulting Road Engineer	T. R. Aeg	Iowa	1,000
Consulting Bridge Engineer	A. H. Fuller	Pennsylvania	1,500
Secretary	May Vander Linden	Iowa	1,500

IOWA HIGHWAY COMMISSION

ORGANIZATION OF HIGHWAY COMMISSION—CONT.

Office	Name	Birthplace	Compen- sation
--------	------	------------	-------------------

DEPARTMENT OF PURCHASES AND ACCOUNTS.

Auditor	C. R. Jones	Iowa	3,000
File Clerk	Velda Rowland	Iowa	1,500
Stenographer	Io Morrow	Iowa	1,260
Bulletin Editor	J. W. Eichinger	Illinois	2,800
Stenographer	Pleta Craig	Iowa	1,140
Blueprint Clerk	Moseley Dressler	Iowa	1,500
Asst. Blueprint Clerk	G. R. Burrell	Iowa	1,320
Store Room Clerk	L. H. Doggett	Iowa	1,500
Asst. Store Room Clerk	Lowell Mattox	Iowa	1,080
Stenographer	Anna S. Lynch	Iowa	600
Stenographer	Eva Threlkeld	Iowa	600

ACCOUNTING DIVISION.

Assistant Auditor	M. E. Davis	Iowa	2,500
Audit Clerk	E. T. Burk	Louisiana	1,900
Bookkeeper	E. E. Axon	Iowa	1,700
Bookkeeper	J. W. Ott	Illinois	1,900
Assistant Bookkeeper	J. E. Bennett	Iowa	1,500
Assistant Bookkeeper	E. F. Mattox	Nebraska	1,500
Clerk	J. R. Harrison	Iowa	1,600
Clerk	JeVere McNeil	Iowa	2,640
Stenographer	Auth Brosi	Missouri	1,080
Stenographer	Fanny Swanberg	Iowa	1,080
Stenographer	Velly Maroney	Iowa	900
Stenographer	Myrtle Jorgensen	Illinois	1,020
Stenographer	Luella Nickels	Iowa	1,020
Stenographer	Edna Dressler	Iowa	1,020

DEPARTMENT OF ROAD ADMINISTRATION.

Engr. Road Administration	C. Coykendall	Iowa	4,300
Asst. Engr. Road Adm.	M. L. Hutton	Iowa	3,700
Stenographer	Anne Vander Linden	Iowa	1,620

DEPARTMENT OF ROAD DESIGN.

Engineer of Road Design	W. E. Jones	South Dakota	4,000
Road Designer	L. L. Clement	Minnesota	2,400
Road Designer	F. C. Schneider	Iowa	2,400
Road Designer	L. B. Clement	Minnesota	2,000
Draftsman	Carl Albaugh	Iowa	1,500
Draftsman	W. P. Lindauer	Kansas	540

DRAFTING DIVISION.

Chief Draftsman	W. T. Ide	Massachusetts	2,600
Draftswoman	Violet Roberson	Iowa	1,320
Draftswoman	Jessie Brooks	Iowa	1,320
Draftswoman	Carlotta Howard	Iowa	1,200
Draftswoman	Margaret Lysinger	Iowa	1,020
Draftswoman	Sara McElyea	Iowa	
Tracer	Rowena O. Merritt	Indiana	720
Tracer	Mrs. J. C. Nichols	Kansas	600
Tracer	Evelyn Compton	Iowa	600
Tracer	June Erickson	Iowa	600
Tracer	Enid Ruston	Iowa	900
Tracer	Ruth Steiglitz	Iowa	600

IOWA HIGHWAY COMMISSION

193

ORGANIZATION OF HIGHWAY COMMISSION—CONT.

Office	Name	Birthplace	Compensation
DEPARTMENT OF ROAD CONSTRUCTION.			
Engineer Road Construction	F. H. Mann	Illinois	4,100
General Inspector	H. K. Davis	Iowa	3,000
General Inspector	G. S. Foster	Iowa	3,000
Stenographer	Mrs. Lella Vander Linden	Iowa	1,140
Supt. of Machinery	A. S. Miller	Florida	2,400
Repair Shop Foreman	Chas. Kinderman	Germany	2,400
Store Room Clerk	F. E. Been	Missouri	1,800
Inspector	O. M. Briley	Iowa	
DEPARTMENT OF ROAD MAINTENANCE.			
Engineer Road Maintenance	W. H. Root	Iowa	4,000
Stenographer	Norma Greer	Iowa	1,080
BRIDGE DEPARTMENT.			
Bridge Engineer	J. H. Ames	Iowa	4,000
Asst. Bridge Engineer	E. W. Blumenschein	Illinois	3,300
Chief Bridge Designer	W. N. Adams	Iowa	2,700
Bridge Designer	R. E. Braun	Nebraska	2,500
Bridge Designer	M. G. Spangler	Iowa	2,400
Bridge Draftsman	C. H. Cook	Iowa	2,300
Bridge Draftsman	H. A. Hanson	Norway	1,900
Bridge Draftsman	J. E. Hiland	Iowa	2,000
Bridge Draftsman	Hubert Schmidt	South Dakota	2,000
Bridge Draftsman	R. J. DeLaHunt	Minnesota	2,000
Bridge Draftsman	Paul Barnard	Iowa	2,000
Bridge Draftsman	Chas. Lippert	Dist. of Col.	1,700
Railroad Crossing Engr.	Harry Bowman	Ohio	2,600
Field Engineer	W. P. Nichols	New York	2,900
Record Clerk	Frank Howell	Iowa	1,600
Stenographer	Marie Gowey	Iowa	1,200
Drainage Engineer	R. W. Clyde	Iowa	2,700
Asst. Drainage Engineer	E. D. Burchard	Maryland	2,300
DEPARTMENT OF MATERIALS AND TESTS.			
Engr. of Materials and Tests	R. W. Crum	Illinois	3,750
Asst. Engr. Mat. and Tests	Bert Myers	Iowa	2,600
Inspector	J. L. Anderson	Iowa	2,100
Inspector	R. A. Breitengross	Iowa	2,100
Inspector	Ralph Clover	Iowa	2,100
Inspector	Mark Morris	Iowa	2,100
Inspector	D. A. Jones	Iowa	1,500
Asst. Engr. of Materials	P. J. Preston	Iowa	2,500
Field Assistant	W. E. Pugsley	Iowa	1,500
Field Assistant	R. M. Combs	Iowa	1,500
Field Assistant	F. E. Gulick	Iowa	1,500
Field Assistant	W. J. Combs	Iowa	1,500
Laboratory Chief	Paul Ortiz	Iowa	2,400
Laboratory Assistant	Jay Elliott	Iowa	1,500
Laboratory Assistant	L. G. Banner	North Carolina	1,500
Laboratory Assistant	K. M. Dewey	Iowa	2,100
Laboratory Chief	Vera Ewing	Iowa	2,400
Laboratory Assistant	J. D. Kaser	Illinois	1,600
Laboratory Assistant	J. R. Clements	Iowa	1,500
Laboratory Chief	W. H. Douglas	Iowa	2,000
Laboratory Assistant	M. D. Wiekware	Iowa	1,680
Laboratory Assistant	McKinley Kantor	Iowa	1,200
Laboratory Assistant	Frederick Bender	Minnesota	1,500
Laboratory Chief	E. L. Bowling	Illinois	2,400
Laboratory Assistant	Coryl DePew	Iowa	1,500
Laboratory Assistant	L. C. Payne	Iowa	1,500
Laboratory Assistant	M. L. Payne	Iowa	1,200
Laboratory Assistant	Chas. S. Meyer	Iowa	2,100

IOWA HIGHWAY COMMISSION

ORGANIZATION OF HIGHWAY COMMISSION—CONT.

Office	Name	Birthplace	Com- pen- sation
<i>District Office No. 1.</i>			
District Engineer	W. F. Beard	Iowa	3,000
Road Designer	H. S. Leicht	Kansas	2,400
Draftsman	J. L. Vannoy	Virginia	1,350
Draftswoman	Dorothy Twitchell	Iowa	1,500
Chief of Party	C. L. Gleason	Iowa	2,400
Resident Engineer	J. L. McGrane	New York	2,400
Resident Engineer	E. G. Raynor	New York	2,200
Inspector	J. A. Karr	Iowa	2,100
Inspector	Thos. Jannings	New York	2,100
Instrumentman	A. E. Spiekard	Missouri	2,300
Instrumentman	Men A. Foster	Iowa	1,680
Instrumentman	L. G. Krull	Iowa	2,300
Instrumentman	O. A. Morris	Missouri	1,820
Rodman	M. L. Calment	Minnesota	1,200
<i>District Office No. 2.</i>			
District Engineer	Raymond Zack	Nebraska	3,000
Asst. District Engineer	T. R. Perry	California	2,600
Road Designer	E. R. Meredith	Pennsylvania	2,400
Stenographer	Vera O'Donnell	Iowa	1,080
Chief of Party	F. K. Preston	Iowa	2,100
Resident Engineer	E. B. Gordon		2,700
Resident Engineer	W. D. Ross	Kansas	2,300
Inspector	W. D. Griffin		2,100
Inspector	R. I. Mount	Maryland	2,100
Inspector	W. D. Tomlinson	Connecticut	2,100
Instrumentman	G. R. Heneley	Iowa	1,500
Instrumentman	Henry Kassell	Iowa	2,100
Instrumentman	Amiel Reichstein	Iowa	2,100
Instrumentman	Harold Wilson	Iowa	1,620
<i>District Office No. 3.</i>			
District Engineer	E. W. Dunn	South Dakota	3,300
Asst. District Engineer	E. Capel	Iowa	2,600
Stenographer	Edna Eckert	Iowa	1,200
Resident Engineer	S. A. Schackle	Ohio	2,400
Inspector	H. C. Smith	Pennsylvania	2,100
Inspector	S. F. Sprague	Washington	1,560
Instrumentman	E. B. Carson	Iowa	1,800
Instrumentman	Newell Ropes	Iowa	1,800
Rodman	P. S. Clyde	Iowa	1,320
Rodman	Perry Collins	Iowa	1,560

ORGANIZATION OF HIGHWAY COMMISSION—CONT.

Office	Name	Birthplace	Com- pen- sation
<i>District Office No. 4.</i>			
District Engineer	L. M. Martin	Iowa	3,300
Asst. District Engineer	C. D. Weller	Iowa	2,500
Draftswoman	Vera Wilson	Kansas	960
Draftswoman	E. Irene Highley	Iowa	900
Resident Engineer	B. J. Conlon	Iowa	2,600
Resident Engineer	T. E. Martin	Indiana	2,100
Resident Engineer	P. D. Caldwell	Iowa	2,200
Resident Engineer	D. M. Finley	Iowa	2,300
Instrumentman	W. A. Griffith	Iowa	2,100
Instrumentman	W. F. Carlson	Kansas	1,560
Instrumentman	Glen Kringel	Iowa	1,620
Instrumentman	J. G. McFadden	Iowa	1,620
Instrumentman	Joe Gibson	Iowa	1,620
Rodman	Ray Myers	Iowa	1,620
Rodman	T. B. Shupe	Iowa	1,620
Rodman	D. L. Pell	Iowa	1,200
Rodman	P. G. Osterholm	Iowa	1,500
Rodman	H. B. Sickler	Iowa	1,500

District Office No. 5.

District Engineer	J. S. Morrison	Iowa	3,400
Asst. District Engineer	W. J. Smith	Iowa	3,000
Road Designer	Geo. H. Mack	Nebraska	2,400
Stenographer	Ethel P. Smith	Iowa	600
Resident Engineer	H. E. Horner	Minnesota	2,100
Chief of Party	Robert Merritt	Minnesota	2,200
Resident Engineer	A. W. Nelson	Iowa	2,100
Resident Engineer	W. P. Norris	Ohio	2,100
Instrumentman	R. C. Fye	Iowa	1,800
Instrumentman	O. C. McCarthy	Iowa	1,800
Instrumentman	D. A. McNaughton	Michigan	2,100
Instrumentman	R. H. Williams	Iowa	1,800
Rodman	S. B. Espe	Iowa	1,620

District Office No. 6.

District Engineer	Wm. M. Lee	Iowa	3,100
Asst. District Engineer	L. S. Gates	Iowa	2,600
Road Designer	J. W. Brandt	Iowa	2,400
Stenographer	Opal M. Foster	Iowa	1,080
Chief of Party	F. E. Riley	Iowa	2,100
Resident Engineer	F. A. Peterson	Iowa	2,400
Resident Engineer	E. C. Lary	Ohio	2,500
Resident Engineer	P. W. Shive	Iowa	2,500
Resident Engineer	C. R. Livingston	Iowa	2,000
Inspector	J. B. Durham	Illinois	2,100
Inspector	F. M. Thul	Iowa	2,100
Inspector	A. F. Miller	Iowa	2,300
Instrumentman	L. A. Davidson	Iowa	1,800
Instrumentman	O. M. Jones	North Carolina	2,100
Instrumentman	J. G. Butter	Iowa	2,100
Instrumentman	H. D. Carrithers	Kansas	2,100
Instrumentman	K. F. Trottnow	Illinois	1,620

IOWA HIGHWAY COMMISSION

ORGANIZATION OF HIGHWAY COMMISSION—CONT.

Office	Name	Birthplace	Com- pen- sation
<i>District Office No. 7.</i>			
District Engineer.....	J. A. Paulsen.....	Iowa.....	3,100
Asst. District Engineer.....	I. E. Goodrich.....	Iowa.....	2,600
Stenographer.....	Floy Fosa.....	Iowa.....	1,080
Draftswoman.....	Lena Alt.....	Iowa.....	980
Chief of Party.....	E. W. Hahn.....	Iowa.....	2,200
Resident Engineer.....	F. A. Patzer.....	Iowa.....	2,100
Instrumentman.....	F. B. Schmidt.....	Iowa.....	1,620
Instrumentman.....	H. E. Kingman.....	Iowa.....	2,000
Rodman.....	J. G. Butterfield.....	Iowa.....	1,200

District Office No. 8.

District Engineer.....	J. F. Reynolds.....	Iowa.....	3,200
Asst. District Engineer.....	A. A. Baustian.....	Iowa.....	2,600
Road Designer.....	M. E. Johnson.....	Minnesota.....	2,400
Draftswoman.....	Hazel Brandt.....	Iowa.....	1,500
Chief of Party.....	S. W. O'Brien.....	Iowa.....	2,300
Resident Engineer.....	J. L. Gells.....	Illinois.....	2,500
Resident Engineer.....	F. H. Feller.....	Iowa.....	2,400
Inspector.....	R. E. Riblet.....	Pennsylvania.....	2,100
Instrumentman.....	E. O. Neudecker.....	New York.....	1,800
Instrumentman.....	Ernest Nelton.....	Minnesota.....	1,680
Instrumentman.....	R. L. Hufford.....	Iowa.....	2,100
Rodman.....	Wm. Ebert.....	Iowa.....	1,620

District Office No. 9.

District Engineer.....	W. O. Price.....	Wisconsin.....	3,900
Road Designer.....	W. H. Richards Jr.....	South Dakota.....	2,600
Stenographer.....	Susie Wright.....	Iowa.....	1,200
Chief of Party.....	F. J. Longer.....	Iowa.....	2,100
Resident Engineer.....	C. H. Ford.....	Iowa.....	2,400
Resident Engineer.....	E. H. Albright.....	Pennsylvania.....	2,400
Instrumentman.....	W. N. Handy.....	Iowa.....	1,500
Instrumentman.....	H. A. Kennedy.....	Iowa.....	1,500
Rodman.....	H. Benefiel.....	Iowa.....	1,320

STATE COMMISSIONERS AND OFFICERS

THE STATE BOARD OF HEALTH

N. E. KENDALL, Governor, Ex-Officio, Des Moines.
 W. C. RAMSAY, Secretary of State, Ex-Officio, Des Moines.
 GLENN C. HAYNES, Auditor of State, Ex-Officio, Des Moines.
 W. J. BURBANK, Treasurer of State, Ex-Officio, Des Moines.

The members of the state board of health and the secretary are appointed by the appointing board, consisting of the governor, secretary of state, and auditor of state. The secretary of the executive council is the secretary of said appointing board. (Section 2564, Supplement to Code, 1913).

MEMBERS.

WALTER L. BIERRING, M. D., Des Moines (Regular).....June 30, 1921
 G. F. SEVERS, M. D., Centerville (Eclectic).....June 30, 1925
 CHARLES S. GRANT, M. D., Iowa City (Regular).....June 30, 1924
 F. T. LAUNDER, M. D., Garwin, (Homeopathic).....June 30, 1922
 LAFAYETTE HIGGINS, Civil and Sanitary Engineer, Des Moines....June 30, 1923
 GUILFORD H. SUMNER, M. D., Secretary, Des Moines.....June 30, 1923

OFFICERS OF THE BOARD.

CHARLES S. GRANT, President, Des Moines.
 G. H. SUMNER, Secretary, Des Moines.
 HENRY ALBERT, Director, State Board of Health Laboratory, Iowa State University, Iowa City.

ASSISTANTS TO THE SECRETARY.

Assistant Secretary, HENRY W. GREFE, Des Moines.
Chief Clerk, LYNN CLEMENS, Des Moines.
Assistant Registrar, HELENE DASCH, Des Moines.

CLERKS IN THE STATE BOARD OF HEALTH OFFICE.

Chief Accountant, ETHEL ROBERTS, Des Moines.
Antitoxin Clerk, FAYE CLEMENS.
Extra and General Clerk, ELIZABETH WENZEL, Des Moines.
Chief Clerk, Hotel Inspector, EVELYN REES, Des Moines.

COMPENSATION.

The members of the board receive \$900 per year and railroad expenses for services as members of the state board of health, medical examiners, embalmers, nurses and optometry. The sanitary engineer, who is also a member of the board receives the sum of \$2,500 per year, and necessary traveling and incidental expenses. The secretary receives \$3,000 per year, the assistant secretary \$1,500 per year; chief clerk \$1,500 per year; the director of the bacteriological laboratory receives his compensation from the state university.

The state board of health has a general supervision of the lives and health of the people of the state and has power to make rules and regulations respecting the public health and declare that such rules and regulations when made shall have the force of legislative enactments.

The board through local boards of health establishes, maintains and releases quarantine; requires the disinfection of persons and premises exposed to contagion; supervises through its sanitary engineer the installing of water works systems, the construction of sewerage systems, and makes sanitary surveys through the sanitary engineer and the state laboratory of the board located at the state university, Iowa City. It investigates into the causes of diseases and issues to the people of the state instructions relative to the prevention of

transmissible diseases and how to correct insanitary conditions in general which may exist in any part of the state.

The board also supervises the examination and registration of licensed embalmers. The result has been that the science and skill as well as the technique of the funeral director has been greatly improved and the public health has been better protected thereby. In connection with this work the board has adopted rules and regulations for the transportation of the dead so that bodies, dead of infectious diseases, may be so prepared as to be shipped without interference or danger to any point in the United States, Canada, Mexico or Cuba. The rules for the shipment of corpses are the same in the countries just mentioned—the benefits of which can hardly be appreciated unless one is unfortunate enough to require such services.

The board also supervises the examination, and licenses those who desire to practice nursing as registered or graduate nurses.

It is required to make rules and regulations for the inspection of petroleum products; to determine the manner and methods, and to prescribe the instruments and apparatus to be used for the government of inspectors. Such rules and regulations shall be approved by the governor, and when so approved shall be binding upon all inspectors. It is the duty of the state board of health, to examine lamps and apparatus to be used, as shall be presented to such board, and test said lamps or apparatus, and if it shall find any lamp or apparatus to be safe, said board shall enter the findings of the board upon the records of the proceedings of said board. It is further made the duty of the board to fix a standard of purity of oils and other illuminating materials to be used in mines and to establish regulations for testing the same, and when so determined and established shall be recognized by all of the courts of this state.

It is the duty of this board to dispose of unclaimed bodies by directing to what medical college of the state such bodies shall be sent for anatomical purposes.

In addition to the above specified duties the board supervises the disinterment, burial and transportation of all dead bodies within the state and keeps a record of such disinterments and burials.

The board also has a thoroughly equipped and up-to-date bacteriological laboratory at Iowa City, in connection with the state university, where upon short notice tests are made to determine the presence of tuberculosis, typhoid fever, diphtheria, rabies, etc., and where the best methods of disinfection are determined.

The physicians of the board of health and its secretary are constituted the members and secretary of the board of medical examiners and as such, determine the standing of medical colleges, examine their graduates, and license those who pass satisfactory examinations as physicians and osteopaths, with authority to refuse to issue certificates and to revoke those issued under certain specified conditions and the board also issues certificates on reciprocity with other states and is authorized to grant itinerant licenses.

STATE BOARD OF HEALTH LABORATORY.

The thirty-ninth general assembly, in providing for the state hygienic laboratory, made an appropriation of fifteen thousand dollars (\$15,000) annually, or so much thereof as may be necessary for the salary of the director, assistants and the running expenses of the laboratory.

At the first meeting of the state board of health following the passage of chapter 101, acts of the thirtieth general assembly, it was decided at that time, on account of limited funds, a great deal of work which the laboratory should do in the interests of the public health must be postponed, and that the work of the laboratory must be limited to the routine diagnostic work in connection with diphtheria, typhoid fever, tuberculosis and rabies. Because of the action of the thirty-ninth general assembly, in appropriating fifteen thousand dollars (\$15,000) annually, the laboratory is able to do more and better work than formerly. The bacteriological and chemical analyses of public water supplies are problems of great importance and the state board of health feels that these should receive more attention in the future than in the past,

hence it would recommend that the secretary and the director of the bacteriological laboratory be consulted freely when the public health is eminently concerned as in epidemics of typhoid fever. On such occasions the director of the laboratory shall make or cause to be made an investigation of the epidemic and have such bacteriological and chemical analyses of water and other substances made as are necessary to the finding and the removal of the causes of such epidemics. The rapid diagnosis of a certain infectious disease like diphtheria, being of such great importance in order that proper treatment may be begun as soon as possible, the board has devised a method (which places the diagnosis outfits for the collection of material, in the hands of every physician) by establishing one or more culture stations in every city and town in the state where the diagnosis outfits are kept constantly on hand and given free of charge to all physicians.

STATE BOARD OF MEDICAL EXAMINERS.

President, CHARLES S. GRANT, M. D., Des Moines.

Secretary and Treasurer, GUILFORD H. SUMNER, M. D., Des Moines.

Members. The physicians of the state board of health.

Examinations are held in June and at such other times as may seem necessary.

Correspondence relating to practice of medicine or osteopathy should be sent to the secretary of this board.

Every person practicing medicine or osteopathy in the state is required to secure a certificate from this board.

Every physician or osteopath itinerating within the state is required to procure a special license.

The board is authorized to issue two classes of certificates; *first to physicians*, and *second to osteopaths*.

DEPARTMENT OF VITAL STATISTICS.

State Registrar of Vital Statistics, GUILFORD H. SUMNER, M. D., Des Moines.

Assistant, HELENE DASCH, Des Moines.

Compensation: State registrar receives no compensation; assistant receives \$1,200 per annum.

Undertakers and coroners are required on or before the 5th day of each month to return to the state registrar certificates of death that have come under their professional or official notice for the month preceding. Clerks of district court report, on forms prescribed by the registrar, all marriages and divorces recorded in their respective offices, and the city. Births are reported by attending physicians, midwives and the people in general, to the clerk of court of the county wherein they occurred.

HOTEL INSPECTOR.

Inspector of Hotels, J. B. HEEFNER, Des Moines.

His salary is fixed at \$2,400 a year and it is made his duty to inspect every hotel once each year, or oftener on complaint of three or more patrons, and to require that the law relative to proper construction, fire escapes and cleanliness be enforced. Each hotel is required to pay a license fee, which is to be turned into the state treasury, and into the hotel inspection fund.

The thirty-ninth general assembly, passed House File No. 570, licensing and providing for sanitary inspection of all restaurants and all places where food is sold to the public.

It shall be the duty of the Inspector of Hotels and deputies to see that all the provisions of this act are enforced and complied with, and for such purpose such inspector or deputy shall personally inspect at least once each calendar year every restaurant in the state coming under the provisions of this act, no additional compensation other than that already provided in the law for inspection of hotels as provided in Section 2514-t.

Section 5. A fee for a license to conduct a restaurant in this state shall be \$3.00.

STATE COMMISSIONERS AND OFFICERS

STATE BOARD OF OPTOMETRY EXAMINERS

The board consists of three optometrists appointed by the Governor from a list of registered optometrists recommended by the Iowa State Association of Optometrists and one physician member of the state Board of Health appointed by the Governor. The Secretary of the State Board of Health acts as Secretary of this Board.

MEMBERS.

JAMES G. McMASTERS, *Optometrist*, President, Cedar Rapids.

C. N. PATRICK, *Optometrist*, Marshalltown.

L. H. OATMAN, *Optometrist*, Guthrie Center.

GEORGE F. SEVERS, M. D. Centerville.

The terms of all members of the board are for one year and expire June 30th each year. The members of the board receive five dollars a day for time actually employed. They also receive necessary traveling expenses. The fee for examination is fifteen dollars. Applicants are required to possess certain qualifications before they are admitted to examination. The board meets in the offices of the state board of health in the capitol building. The act creating the board does not apply to merchants or dealers who sell glasses as merchandise and who do not profess to be optometrists.

DAIRY AND FOOD COMMISSION

W. B. BARNEY, *Commissioner*.

Appointed by the Governor. Term four years. Salary \$3,500. Expires April 30, 1924.

Office	Name	Legal Residence	Birthplace	Compensation
Deputy Commissioner	M. E. McMurray	Jesup	Iowa	\$ 2,600
Chief Weights and Meas. Insp.	C. S. Bogle	Des Moines	Iowa	2,400
Assistant Commissioner	B. O. Brownlee	Atlantic	Iowa	*
Assistant Commissioner	T. A. Clarke	West Bend		*
Assistant Commissioner	H. E. Forrester	Gladbrook		*
Assistant Commissioner	H. E. Ritter	Marshalltown		*
Assistant Commissioner	F. W. Stephenson	Oelwein	Illinois	*
Assistant Commissioner	E. W. Neasham	Fairfield	Iowa	*
Chief Chemist	E. L. Redfern	Des Moines	Iowa	2,700
Assistant Chemist	W. G. Jordan	Des Moines	Neb.	*
Dairy Inspector	O. P. Thompson	Waterloo	Iowa	*
Dairy and Food Inspector	F. L. Odell	Sioux Rapids		*
Dairy and Food Inspector	Roy Scoles	Nashua		*
Food Inspector	Chris Ottosen	Ottosen	Iowa	*
Food Inspector	S. O. Van De Bogart	Des Moines	Iowa	*
Food Inspector	J. W. Milnes	Creston	Iowa	*
Food Inspector	J. M. Morrow	Douds	Iowa	*
Food Inspector	E. A. Countryman	Council Bluffs		*
Food Inspector	H. A. Stearns	Cedar Rapids		*
Food Inspector	M. W. Knapp	Aurora		*
Food Inspector	Carl C. House	Davenport		*
Inspector Weights and Meas.	F. C. Gilmore	Marquette		*
Inspector Weights and Meas.	A. B. Briggs	Ottumwa	Mo.	*
Inspector Weights and Meas.	E. J. Nolan	Des Moines	Iowa	*
Chief Clerk	A. W. Day	Des Moines	Iowa	2,000
License Clerk	R. V. Barker	Des Moines	Iowa	1,500
Stenographer	Maurine Mack	Des Moines	Iowa	1,200
Stenographer	Minnie Benson	Des Moines	Iowa	1,200
Stenographer	O. G. O'Connell	Des Moines	Iowa	1,200

*\$1,800 for first year, \$1,900 for the second year, \$2,000 for the third year and \$3,100 for year thereafter.

The office of dairy commissioner was established May 1, 1886. On July 4, 1906, the office became that of the food and dairy commissioner. On July 4, 1907, the food law became effective and the work of the department was also increased by the passage of the commercial feeding stuffs and agricultural seed law. Later enactments make the department responsible for the laws governing the sale of paint, linseed oil, turpentine, calcium carbide and commercial fertilizer. The thirty-fifth general assembly also gave the department the enforcement of the sanitary law, which provides for the proper sanitation of all food producing establishments; the weight and measure law which provides for scale inspection and for general supervision of weights and measures and the use of such apparatus in connection with the purchase or sale of merchandise; and the cold storage law, which provides for the making of reports of stocks and gives the commissioner and assistants supervision over food products held in storage and limits the time that food may be cold stored. The insecticide and fungicide law was enacted by the thirty-seventh general assembly and given to the dairy and food commissioner for enforcement. The thirty-eighth general assembly passed the egg law and the renovated butter law enforcement which is placed in the dairy and food commissioner.

The total annual expenditures amount to approximately \$75,000. The term "food" is defined as including all articles used as food, drink, confectionery or condiment by man or beast. The inspectors employed by the dairy and food department are given authority to enter all places of business where food products are manufactured, stored or sold and all wagons used in the transportation of such products and authority is given for taking samples of any goods offered or exposed for sale within the state. The department issues licenses to all users for commercial purposes of the Babcock test. The fee for the license is \$2.50 per year for each operator. Milk inspection is extended to all incorporated cities and towns and a license fee of \$1.00 a year is required of all persons selling milk from stores or vehicles.

A license fee of \$3.00 is collected for each scale or weighing device where a fee is charged for weighing, and the same license is required of all bakeries, candy factories, ice cream factories, canning factories, slaughter houses, meat markets, and all gasoline pumps and meters. Dealers in eggs are issued annual licenses; the license fee is \$1.00. Cold storage plants are required to pay an annual fee of \$25. Condimental stock foods and tonics are included within the term "commercial feeding stuffs" and each manufacturer is required to pay a license fee of \$100 annually.

STATE VETERINARY SURGEON

Appointed by the Governor. Term four years. Term expires June 30, 1924.

Name	Office	Legal Residence	Compensation
Peter Malcolm	Veterinary Surgeon	Des Moines	\$ 3,000
Florence Bernhard	Secretary	Des Moines	1,200
Stella Connally	Stenographer	Des Moines	960-1,200

STATE COMMISSIONERS AND OFFICERS

ASSISTANT STATE VETERINARY SURGEONS.

Appointed by the Commission of Animal Health. Compensation \$7.00 per diem.

County	Name	Town
Adair	P. W. Flickinger	Greenfield
Adams	B. Fisher	Prescott
Allamakee	J. E. Robertson	Monona
Appanoose	E. E. Johnstone	Centerville
Audubon	E. L. Fitch	Audubon
Benton	E. A. Buxton	Vinton
Black Hawk	G. A. Scott	Waterloo
Boone	G. M. Williams	Boone
Bremer	H. J. Nygren	Waverly
Buchanan	N. A. Kippen	Independence
Buena Vista	H. J. Hoffeins	Alta
Butler	W. L. Hanson	Greene
Calhoun	H. B. Treman	Rockwell City
Carroll	S. H. Johnson	Carroll
Cass	L. M. Getz	Atlantic
Cedar	James Dixon	Tipton
Cerro Gordo	E. M. Brady	Mason City
Cherokee	W. E. Simonson	Cherokee
Chickasaw	H. Strader	New Hampton
Clarke	R. W. Fuller	Murray
Clay	G. G. Baker	Spencer
Clayton	F. H. Stalnaker	Strawberry Point
Clinton	J. H. Spence	Clinton
Clinton	Jerry Wolfe	Grand Mound
Crawford	J. W. Murdock	Denison
Dallas	N. J. Delling	Dallas Center
Davis	H. W. Connors	Bloomfield
Decatur	J. J. Moore	Lamoni
Delaware	C. M. Morgan	Manchester
Des Moines	G. E. McIntyre	Mediapolis
Dickinson	W. H. Marks	Lake Park
Dubuque	H. J. Haggerty	Dubuque
Emmet	John Thomsen	Armstrong
Fayette	W. C. Stewart	West Union
Fayette	S. K. Hazlet	Oelwein
Floyd	J. H. McLeod	Charles City
Franklin	A. J. Wood	Hampton
Fremont	John Sevenster	Hamburg
Greene	F. L. Buck	Grand Junction
Grundy	E. R. Steele	Grundy Center
Guthrie	R. M. Shreve	Panora
Hamilton	A. C. Swanson	Webster City
Hancock	C. B. Willson	Britt
Hardin	K. W. Schalk	Iowa Falls
Harrison	F. E. Copeland	Logan
Henry	C. E. Hunt	Mt. Pleasant
Howard	P. G. Button	Cresco
Humboldt	Jas. Nicholson	Humboldt
Humboldt	C. T. Windrath	Bradgate
Ida	E. G. Piper	Ida Grove
Iowa	S. H. Guinn	Marengo
Jackson	H. A. McIntire	Maquoketa
Jasper	W. E. Sharp	Newton
Jefferson	M. L. Wootten	Fairfield
Johnson	F. H. P. Edwards	Iowa City
Jones	W. W. Bronson	Wyoming
Keokuk	J. M. Nelson	Sigourney

County	Name	Town
Kossuth	E. E. Sayers	Algona
Lee	O. W. Rowe	Keokuk
Linn	J. W. Griffith	Cedar Rapids
Louisa	M. L. McRoberts	Columbus Junction
Lucas	C. E. Stewart	Chariton
Lyon	C. S. Renshaw	Inwood
Madison	J. W. Bunker	Winterset
Mahaska	H. Killips	Oskaloosa
Marion	C. J. Scott	Knoxville
Marshall	F. J. Nieman	Marshalltown
Mills	Tom Gidley	Malvern
Mitchell	C. E. Juhl	Osage
Monona	C. F. Nord	Onawa
Monroe	F. L. Johnson	Albia
Montgomery	J. E. Ingmand	Red Oak
Muscatine	John Tillie	Muscatine
O'Brien	L. U. Shipley	Sheldon
Page	G. A. Hawthorne	Clarinda
Page	J. W. Haxby	Clarinda
Palo Alto	L. D. Potter	Emmetsburg
Plymouth	W. F. Hodam	Le Mars
Pocahontas	J. H. Lynch	Fonda
Polk	J. M. Vernon	Des Moines
Pottawattamie	Dan Miller	Council Bluffs
Poweshiek	F. M. Lee	Grinnell
Ringgold	E. C. Sheumaker	Mt. Air
Sac	Carl Olson	Sac City
Shelby	F. E. Brazie	Harlan
Sioux	H. J. Van de Waa	Orange City
Story	N. S. Nutty	Nevada
Tama	R. G. Moore	Toledo
Taylor	W. Readhead	Lenox
Union	A. H. Quinn	Creston
Van Buren	S. H. Bauman	Birmingham
Wapello	A. L. Hoaglund	Ottumwa
Warren	J. E. Frank	Indianola
Washington	Tom Downing	Washington
Wayne	R. F. Kelso	Corydon
Webster	A. Kaderabek	Ft. Dodge
Winnebago	R. E. Hanson	Forest City
Winneshiek	C. P. Wilson	Decorah
Woodbury	J. M. Lichty	Sioux City
Worth	G. A. Dodge	Northwood
Wright	J. R. McDonald	Clarion

N. M. Repp, Inspector at Perry Packing House.

G. B. Fincham, Ames, Iowa, Deputy for Tuberculosis Eradication.

E. G. Templeton, Ames, Deputy for Tuberculosis Eradication.

J. F. Wall, Des Moines, Deputy for Tuberculosis Eradication.

W. C. Smith, Ames, Deputy for Tuberculosis Eradication.

C. E. Miller, Des Moines, Deputy for Rendering Plant Inspection.

Duties required of the state veterinary surgeon include supervision of all contagious and infectious diseases among domestic animals, within the state and those in transit through the state; and to enforce rules and regulations of the animal health commission and to co-operate with the local boards of health and the United States Department of Agriculture in the eradication of contagious diseases among live stock, and take such action as the exigencies of the case may demand.

STATE COMMISSIONERS AND OFFICERS

COMMISSION OF ANIMAL HEALTH.

Appointed by the Governor. Term four years. Compensation \$100 a year.

MEMBERS.

PETER MALCOLM, *State Veterinary Surgeon, Chairman*, Des Moines.
 *TOM DOWNING, *Veterinarian*, Washington.
 E. E. SAYERS, *Veterinarian*, Algona.
 FRANK KINSLEY, *Stockman*, McGregor.
 †G. C. BANNICK, *Stockman*, Bennett.
 R. W. CASSADY, *Stockman*, Whiting.
 L. C. REESE, *Stockman*, Prescott.

The thirty-fourth general assembly created the Commission of Animal Health, the members of which are to be appointed by the governor and are to consist of the state veterinary surgeon, who is to be chairman and executive officer thereof, two veterinarians and two stockmen. The thirty-eighth general assembly provided two additional stockmen to serve for two-year terms. When the terms of the members of the commission expire their successors are to be appointed, the veterinarians to serve for three years and stockmen to serve for two years. The thirty-ninth general assembly amended the terms of all members of the commission of animal health for four years.

The commission is to hold at least two meetings a year and it has power and authority to make such rules and regulations as may be necessary for the prevention, suppression and quarantine of diseases among animals in the state and those being driven or transported through or into Iowa. Such rules and regulations are to be effective when approved by the executive council.

The state veterinary surgeon and the two veterinarians on the board constitute a board for the examination of applicants to practice veterinary medicine, surgery and dentistry.

The members of the Animal Health Commission, other than the state veterinary surgeon, are to receive \$100 a year for their services and in addition thereto the veterinarians, other than the state veterinary surgeon, are to receive \$100 for their services as members of the examining board.

*After July 1, 1921, S. H. Johnston, Carroll.

†After July 1, 1921, M. L. Soeth, Wallingford.

DEPARTMENT OF AGRICULTURE

EX OFFICIO MEMBERS

N. E. KENDALL, *Governor of the State*.
 RAYMOND A. PEARSON, *President of the State College of Agriculture and Mechanic Arts, Ames*.
 WILLIAM B. BARNEY, *State Dairy and Food Commissioner*.
 PETER MALCOLM, *State Veterinarian*.

OFFICERS.

President—CHARLES E. CAMERON, Alta.
Vice-President—J. P. MULLEN, Fonda.
Secretary—ARTHUR R. COREY, Des Moines.
Treasurer—W. W. MORROW, Afton.

DIRECTORS.

First Congressional District—H. O. Weaver, Wapello.
Second Congressional District—E. T. Davis, Iowa City.
Third Congressional District—Elmer M. Reeves, Waverly.
Fourth Congressional District—Edward J. Curtin, Decorah.
Fifth Congressional District—Cyrus A. Tow, Norway.
Sixth Congressional District—Thomas C. Legoe, What Cheer.

Seventh Congressional District—Charles F. Curtiss, Ames.
Eighth Congressional District—Frank E. Sheldon, Mt. Ayr.
Ninth Congressional District—Chas. Escher, Jr., Botna.
Tenth Congressional District—Sears McHenry, Denison.
Eleventh Congressional District—Harold L. Pike, Whiting.

Directors serve for a period of two years. The terms of directors from the odd numbered districts expire December, 1921, and the terms of directors from the even numbered districts expire Decembr, 1922.

Office	Name	Legal Residence	Birthplace	Compensation
*Secretary	Arthur E. Corey.....	Des Moines	Wis.	\$ 4,000
*Assistant Secretary	J. L. Smith.....	Des Moines	Iowa	2,200
*Stenographer and Clerk.....	Laura Schulze.....	Des Moines	Iowa	1,500
Publicity Department:				
*Superintendent Publicity.....	L. R. Fairfall.....	Des Moines	Iowa	2,000
*Stenographer and Clerk.....	Edna Biddle.....	Des Moines	Iowa	1,200
Stallion Registration Division:				
*Assistant Secretary.....	Frank Harris.....	Des Moines	Iowa	2,200
*Stenographer and Clerk.....	Georgia L. King.....	Des Moines	Mo.	1,500
Janitor	A. L. Johnson.....	Des Moines	Illinois	1,200

*Paid from receipts of the Department of Agriculture and State Fair.

The department of agriculture for the state of Iowa was created by legislative enactment of the twenty-eighth general assembly in the year 1900. The office of the department is in the northeast wing of the state capitol building, in the rooms formerly occupied by the Iowa state agricultural society (said society ceased to exist when the department of agriculture was created.) The department is managed by a board, styled the state board of agriculture, of which the governor, president of the State College of Agriculture and Mechanic Arts, state dairy and food commissioner, and state veterinarian are ex officio members; other members are a president, vice president, secretary, treasurer, and one member from each of the eleven congressional districts of the state. The president, vice president, and district members are chosen at the annual agricultural convention, which is composed of delegates from each of the county and district fairs, county farmers' institutes, state dairy association, horticultural society, improved stock breeders' association, and members of the state board of agriculture. The president and vice president are elected for a term of one year, and the district members for a term of two years. The secretary and treasurer are elected by the board.

The department annually compiles and publishes the "Iowa Year Book of Agriculture." This book contains useful information upon various topics relating to agriculture, live stock, a review of the weather and crops for the preceding year, a synopsis of the work and proceedings of the state dairy and food department, state swine breeders' and state dairy associations, and such other matters as will be of interest to the farmer. It is also the duty of the secretary to carry out the provisions of the state law with reference to issuing state certificates of enrollment of all pure bred stallions and jacks and certificates of soundness for all grade stallions and jacks offered for public service, sale, exchange or transfer in the state of Iowa. It is also the duty of the secretary to prepare and send out the blanks, and receive the reports of the county and district fairs, farmers' institutes and short course associations entitled to receive state aid.

The thirty-third general assembly makes it the duty of the department to prepare and furnish blanks to the township assessors for the purpose of listing the acreage and yield of farm crops, the number and value of live stock, poultry and egg production, and other farm statistics and to tabulate the returns and publish same in the Iowa year book of agriculture.

By statute the state board of agriculture is made the custodian for the state fair grounds. It is also made the board of managers for the annual state fair. The state does not provide any support fund for the maintenance of the state fair, nor pay any of the yearly expenses or premiums of same, the statute providing that all expenditures connected with the holding of the fair must be paid out of the fair receipts. The title to the state fair grounds is in the name of the state of Iowa, all deeds and abstracts being on file in the state auditor's office.

BUREAU OF LABOR STATISTICS

*Commissioner Appointed by the Governor. Salary \$3,000. Term two years.
Expires March 31, 1923.*

Office	Name	Legal Residence	Birthplace	Compensation
Commissioner	Ambrose L. Urick	Des Moines	Pa.	\$ 3,000
Deputy	Jonah D. Seaman	Des Moines	Iowa	2,000
Factory Inspector	Harvey H. Bye	Cedar Rapids	Iowa	1,800
Factory Inspector	F. T. Crockett	Stuart	Illinois	1,800
Factory Inspector	Ellen M. Rourke	Des Moines	Illinois	1,500
Statistician	John E. Nordskog	Des Moines	Iowa	1,800
Department Clerk	Esther Martens	Des Moines	Kansas	1,200
Stenographer and Clerk	Marjorie Shellhorn	Des Moines	Iowa	1,200
Clerk, State Free Emp. Bureau	Geo. B. Albert	Des Moines	Iowa	1,800

The general assembly in 1884 provided for the creation of the Bureau of Labor Statistics, the appointment of a commissioner, defining his duties, and his tenure of office. The work as outlined was purely statistical and was designed for the purpose of making inquiry into the conditions surrounding the employment of labor, its connection with the development of industries both mechanical and those arising from the natural resources of the state, the advantages and inducements offered in various localities for the establishment of desirable industries, the extent and productive value of industries already established and information relative to the home life and general welfare of the workers.

Information regarding working conditions in factories, strengthened by actual personal investigation made by the commissioners and exemplified in their reports, proved the necessity for periodical and systematic inspection of the factories and workshops by competent persons whose time could be devoted to their work. The legislature of 1902 provided for such inspection and the enforcement of requirements made. This inspection of factories, mercantile establishments, theaters, buildings, etc., embracing employment of over a half million workers, is one of the most important services the bureau renders to the state.

The increased activities of the bureau are indicated in part by the growth of the manufacturing industries the 1895 census reports 29,532 factory employes, and statistics of the Iowa bureau of labor show this number to have increased to 100,048 for the year 1919.

Under jurisdiction of the Bureau of Labor are laws relating to health and safety in factories, work shops, mercantile establishments, theaters, etc., the fire escape law, child labor law, inspection of employment bureaus, both public and private, arbitration and conciliation, report of accidents.

Another service of the bureau is that rendered by the State Free Employment Bureau. Through co-operation of the State and Federal governments, under direction of the Iowa commissioner of labor, the State-Federal Employment Service referred 157,109 applicants to jobs, of whom 120,405 were actually placed, during the biennial period ending June 30, 1920.

STATE FIRE MARSHAL

Appointed by the Governor. Term four years. Compensation, \$2,700.

J. A. TRACY, of Des Moines, Polk County. Term expires July 1, 1923.

Name	Office	Legal Residence	Compensation
E. J. Frowick.....	Deputy State Fire Marshal.....	Des Moines.....	\$ 2,000
Lee M. Dows.....	Asst. State Fire Marshal.....	Centerville.....	1,800
W. C. Rabbitt.....	Asst. State Fire Marshal.....	Des Moines.....	1,800
Laura M. Pedersen.....	Secretary.....	Des Moines.....	1,500

The office of state fire marshal was created by an act of the thirty-fourth general assembly. The principal duties of the fire marshal are to investigate the cause, origin and circumstances of every fire occurring in the state; to determine if any building or structures, by reason of want of proper repair or by reason of age and dilapidated condition, are especially liable to fire and to order their repair or removal; to require teachers in public and private schools to have at least one fire drill a month and instruct the pupils at least four times a year in the causes and dangers of fires; to make an annual report to the governor. For the purpose of enforcing the orders of the fire marshal suitable penalties and fines are provided and he and his deputy are empowered to administer oaths and compel the attendance of witnesses. If the state fire marshal shall be of the opinion that there is evidence sufficient to charge any person with the crime of arson or criminal conduct in connection with any fire he shall cause such person to be arrested. Provision is made for the appointment of a deputy fire marshal and of such other help as may be necessary. Reports are required to be made to the fire marshal by all chiefs of fire departments of each and every fire, and where there is no established fire department the report is to be made by the mayor of incorporated cities and towns, and by township clerks outside of incorporated cities and towns. An appropriation of \$14,500 a year is provided for defraying the expenses of the office.

STATE OIL INSPECTORS

Appointed by the Governor. Term two years. Expires July, 1921.

Office	District	Name	Legal Residence	Compensation
Chief Inspector.....	First.....	Jno. W. Cox.....	Des Moines.....	\$ 2,200
Inspector.....	Second.....	J. T. Smith.....	Burlington.....	1,500
Inspector.....	Third.....	J. P. Risley.....	Davenport.....	1,500
Inspector.....	Fourth.....	R. M. Garrison.....	Cedar Rapids.....	1,500
Inspector.....	Fifth.....	C. H. Van Saun.....	Dubuque.....	1,500
Inspector.....	Sixth.....	S. B. Humbert.....	Cedar Falls.....	1,500
Inspector.....	Seventh.....	F. A. Helntz.....	Marshalltown.....	1,500
Inspector.....	Eighth.....	C. M. Hayden.....	Mason City.....	1,500
Inspector.....	Ninth.....	Dan O'Neill.....	Fort Dodge.....	1,500
Inspector.....	Tenth.....	L. A. Shoemaker.....	Carroll.....	1,500
Inspector.....	Eleventh.....	C. W. Kent.....	Sioux City.....	1,500
Inspector.....	Twelfth.....	G. B. Hardell.....	Council Bluffs.....	1,500
Inspector.....	Thirteenth.....	C. E. Lindman.....	Creston.....	1,500
Inspector.....	Fourteenth.....	James King.....	Ottumwa.....	1,500
Chief Clerk.....		Agnes Lee Hermansen.....	Des Moines.....	1,800

The state is divided into fourteen inspection districts which may be changed as the exigencies for the service may require.

An inspector is appointed for each inspection district, one of which is designated as chief inspector, who exercises supervision over the entire inspection service of the state. The state fixes his bond at \$10,000.00. No person interested in the manufacture or sale, either directly or indirectly, in petroleum products can serve as inspector, or act as surety on his official bond, which is fixed by statute at \$5,000.00. Inspectors may be removed for neglect or failure in the performance of their official duties.

Inspectors are furnished by the state with suitable apparatus for making inspection of all illuminating oils sold within the state, which includes miners' oil and oils used for illuminating boats, railway cars and street cars. A sample is taken by the inspector from each tank or barrel and subjected to a test. For petroleum oil (kerosene) the closed cup test is used. If the vapor arising from the heating process ignites at a temperature of 100 degrees or less, the entire lot from which the sample is taken is rejected and cannot be sold for illuminating purposes within the state. Miners' oil is subjected to a gravity test of 22 degrees, Taglibue hydrometer, at a temperature of 60 degrees Fahrenheit. Oils used for illuminating boats, street or railway cars are tested to an igniting or burning point of 300 degrees Fahrenheit.

All persons for whom inspections are made must report directly to the chief oil inspector of state all inspections made for them for each month. This is compared with the inspector's report for the same month, and if any discrepancies are found, corrections are required until a complete check is secured.

Rules and regulations for making inspections are formulated and adopted by the state board of health and become effective and a part of the law when approved by the governor.

LIBRARY COMMISSION

Seven members, three ex officio and four appointed by the governor for terms of five years each, and serving without compensation.

JOHNSON BRIGHAM, State Librarian, *ex officio*, Chairman.

P. E. McCLENAHAN, Superintendent of Public Instruction, *ex officio*.

WALTER A. JESSUP, President of the State University, *ex officio*.

Appointed by the Governor:

Term expires

MRS. A. J. BARKLEY, Boone.....	June 30, 1922
W. R. ORCHARD, Council Bluffs.....	June 30, 1923
Mrs. H. J. HOWE, Marshalltown.....	June 30, 1924
MRS. H. M. TOWNER, Corning.....	June 30, 1925

Secretary elected annually by the Commission. Office, Historical Building, East Wing, Des Moines.

Office	Name	Legal Residence	Birthplace	Compensation
Secretary	Julia A. Robinson	Des Moines	Iowa	\$ 2,400
Librarian, Traveling Library	Mae C. Anders	Des Moines	Iowa	1,500
Reference Librarian	Mrs. Eva M. Page	Des Moines	Illinois	1,500
Organizer	Clara L. Abernethy	Des Moines	Iowa	1,500
Cataloguer	(Vacant at present)			1,500
Clerk and Stenographer	Geraldine Wills	Des Moines	Iowa	1,200
Stenographer	Hattie Blank	Des Moines	Iowa	1,200
General Assistant	Grace Ryan	Des Moines	Iowa	600
Record Clerk	Howard Wicks	Des Moines	Iowa	1,200
Shipping Clerk (half time)	Raymond Shaw	Des Moines	Iowa	240
Shipping Clerk (half time)	John Woodmansee	Des Moines	Iowa	240

The Iowa Library Commission was created by an act of the twenty-eighth general assembly in March, 1900. Two years later the Traveling Library previously under the State Library was transferred to the Commission.

The executive officer of the Commission is the secretary who also bears the title of director of library extension. The activities of the Commission consist (1) of the work of extension and supervision carried on by the secretary assisted by the organizer.

This consists of help given by personal correspondence and visits in the inaugurating of library projects and the arousing of interest in the submission of the question of tax support in communities without public libraries, and of advice and help in the selection of building plans, equipment and furniture, and the selection and purchase of books, in their classification and cataloging, the installation of modern methods and records whereby the efficiency of the library is greatly increased, the encouragement and information of library boards and instruction of librarians. In addition addresses are made by the secretary before library boards, teachers' meetings, farmers' institutes and other public gatherings in the interest of libraries and reading throughout the state. All this help is available to communities and libraries without charge except the entertainment of the organizer when employed in a library.

(2) The second activity of the commission is the Traveling Library which is made up (a) of fixed groups of 50 volumes each for general reading by adults and children. These groups become small libraries in the communities to which they go where they are loaned to individual borrowers free of charge; (b) of a general loan or subject collection for the use of students desiring material on specific subjects; (c) of books for the blind in New York Point loaned to any blind reader in the state; (d) of study club outlines and syllabi to assist in the preparation of programs; (e) picture collections for study club or exhibit purposes. These are all loaned with no charge except the cost of transportation. The books for three months and the pictures and outlines for two weeks.

(3) The work of publication includes the Iowa Library Quarterly, leaflets, lists and other material helpful in giving library information and increasing the reading of good books throughout the state.

IOWA STATE LIBRARY

BOARD OF TRUSTEES (EX OFFICIO).

N. E. KENDALL, Governor, President of the Board.

W. C. RAMSAY, Secretary of State.

P. E. McCLENAHAN, Superintendent of Public Instruction.

JUDGE WILLIAM D. EVANS.

JUDGE TRUMAN S. STEVENS.

JUDGE THOMAS ARTHUR,

JUDGE BYRON W. PRESTON,

JUDGE SILAS M. WEAVER,

JUDGE FREDERICK F. FAVILLE,

JUDGE LAWRENCE DEGRAFF,

Judges of the Supreme Court.

STATE COMMISSIONERS AND OFFICERS

STATE LIBRARIAN

Term six years. Elected by Board of Library Trustees. Term expires April 30, 1926. Salary \$3,000.

JOHNSON BRIGHAM, of Des Moines, Polk County. Born in New York.

Office	Name	Legal Residence	Birthplace	Compensation
Assistant Librarian.....	Helen M. Lee.....	Des Moines.....	Iowa.....	\$ 2,000
Cataloger.....	Lavinia Steele.....	Coon Rapids.....	Iowa.....	1,800
Assistant Librarian.....	Florence Price.....	Des Moines.....	Illinois.....	1,700
Accountant and Bookkeeper.....	Minnie E. Hess.....	Odeboit.....	Iowa.....	1,600
Clerk.....	Henry M. Wills.....	Des Moines.....	Iowa.....	1,500
Assistant Librarian.....	Miriam Smith.....	Des Moines.....	Iowa.....	1,400
Janitor.....	Theo. Johnson.....	Des Moines.....	Iowa.....	1,200
Apprentice.....	Marjorie Buck.....	Des Moines.....	Iowa.....	600
Apprentice.....	Lillian Holm.....	Des Moines.....	Iowa.....	600

LAW AND LEGISLATIVE REFERENCE DEPARTMENT.

Law Librarian.....	Arthur J. Small.....	Des Moines.....	Wis.	3,000
Research Assistant.....	Nelse C. Hansen.....	Des Moines.....	Iowa.....	2,000
Asst. Law Librarian.....	Bertha L. Hess.....	Odeboit.....	Iowa.....	1,800
Legislative Reference Asst.....	Mary Rosemond.....	Independence.....	Ohio.....	1,500
Assistant Librarian.....	Minnie E. Ames.....	Des Moines.....	Minn.	1,300
Janitor.....	William W. Wills.....	Des Moines.....	Ind.	1,200
Janitor.....	J. S. Jones.....	Des Moines.....	Iowa.....	1,200

MEDICAL DEPARTMENT.

Medical Librarian.....	Margaret Brinton.....	Des Moines.....	Ark.	2,000
------------------------	-----------------------	-----------------	-----------	-------

The accession list of the general, law and legislative reference departments of the state library on the first day of July, 1918, included 153,073 volumes. The total accessions of the biennial period ending June 30, 1918, were 10,232 volumes. The historical department is separately reported. The librarian notes with satisfaction the steadily growing utilization of the state library by advanced students of literature, philosophy, science and social problems, by debaters in the high schools and colleges of the state; also by state legislators and those interested in state legislation. This satisfaction is enhanced by the steadily increasing ability of the library to satisfy the wants of those who visit it with serious purposes. In fact the mission of the general library as a reference library—a final report for information in science, the mechanic arts, the fine arts, biography, general history, literature and philosophy, is finding generous recognition with students, scholars, educators, legislators, clubs devoted to research work and the school, college and public libraries of the state. With a single additional assistant, and an apprentice, a legislative reference bureau has been developed during the past few years, and the use made of the new bureau by legislators, legislative committee clerks and other persons interested in legislation has steadily increased to such an extent that legislative reference work must be extended and its efficiency increased in anticipation of the increased demands certain to be made upon its resources. The thirty-fourth general assembly added greatly to the future efficiency of the state library, and contributed largely to the relief of the library board, by increasing the appropriations of the several departments as follows: The general library from \$5,000 to \$6,000; the historical department from \$5,000

to \$6,000, and the law department and legislative reference bureau from \$4,000 to \$6,000.

The inclusion of the legislative reference bureau was the first legislative recognition of that increasingly efficient branch of the service beyond the appointment of a legislative reference assistant. The completion of the valuable sets of standard periodicals, legal, scientific and miscellaneous, is one of the gratifying results of recent years, making the periodical feature of the library one of the strongest in the country.

The law department of the state library has been materially strengthened by recent purchases bringing down to date several high-priced sets, and in other ways adding materially to the efficiency of that important department.

The pressing need of the state library had long been a medical department that would serve the medical profession as the law department has long served the legal profession. A bill was introduced in the thirty-eighth general assembly embodying this need and passed with little opposition. It carries an appropriation of \$2,000 for librarian's salary and \$2,000 for books, periodicals, etc. This department has been in operation for two years with a trained medical librarian in charge, and with about 5,000 volumes of books and periodicals on its shelves. By the utilization of traveling library methods of reaching remote localities, and in other ways the department has already become extremely serviceable to the medical profession.

The crowning work of the thirty-eighth general assembly, as viewed from the standpoint of the library, was the appropriation of \$1,000,000 for a Temple of Justice to be erected on the Capitol grounds, for the housing of the Supreme Court of Iowa, the state library, the attorney general's department, and other departments in close relations with the court.

HISTORICAL DEPARTMENT OF IOWA

BOARD OF TRUSTEES (EX OFFICIO).

N. E. KENDALL, Governor, President of the Board.

W. C. RAMSAY, Secretary of State.

P. E. MCCLENAHAN, Superintendent of Public Instruction.

JUDGE WM. D. EVANS,

JUDGE TRUMAN S. STEVENS,

JUDGE THOMAS ARTHUR,

JUDGE BYRON W. PRESTON,

JUDGE SILAS M. WEAVER,

JUDGE F. F. FAVILLE,

JUDGE LAWRENCE DEGRAFF,

Judges of the Supreme Court.

STATE COMMISSIONERS AND OFFICERS

Curator elected by the Board of Trustees for a term of six years. Term expires April 30, 1924. Salary, \$3,000.

Office	Name	Former Residence	Birthplace	Compensation
Curator	Edgar B. Harlan	Keosauqua	Indiana	\$ 3,000
Secretary	Ellen D. Spaulding	Des Moines	New York	1,400
Research Asst.	W. H. Fleming	Des Moines	New York	1,200
Asst. Secy. Board Conservation and Editorial Asst.	D. C. Mott	Marengo	Ohio	2,400
Supt. War Work	Martha A. Watson	Indianola	Iowa	1,400
General Clerk	Lena Wilson	Des Moines	Iowa	1,200
Clerk and Stenographer	Ruth Dennis	Des Moines	Missouri	1,200
Janitor and Guard	John Miller	Newton	Kentucky	1,200

LIBRARY DIVISION.

Librarian	Alice Marple	Des Moines	Illinois	1,700
Asst. Librarian	Lizzie E. Jones	Des Moines	Ohio	1,400
Janitor and Guard	James Orr	Ottumwa	Pa.	1,200

MUSEUM DIVISION.

Director and Taxidermist	Joseph Steppan	Des Moines	Austria	2,400
Janitor and Guard	John F. Stewart	Des Moines	Ohio	1,200
Janitor and Guard	S. T. Roberts	Des Moines	New York	1,200

NEWSPAPER DIVISION.

Director (also asst. custodian and shipping clerk)	E. F. Pittman	Keosauqua	Missouri	1,400
Mechanic Caretaker & Matron	Emily Johnston	Des Moines	England	1,200
Mechanic Caretaker and Night Watch	Otto Peel	Des Moines	Sweden	1,200
Mechanic Caretaker	Pearl Hines	Des Moines	Missouri	1,200
Mechanic Caretaker	Thos. H. Johnston	Des Moines	England	1,200
Elevator Tender	H. A. Harlan	Hillsboro	Indiana	1,200

PUBLIC ARCHIVES DIVISION.

Superintendent	C. C. Stiles	Des Moines	Iowa	2,400
Asst. Superintendent	Helen R. Wharton	Afton	Iowa	1,400
File and Research Clerk	W. H. McBride	Des Moines	Iowa	1,400
Janitor and Guard	Wm. L. Pointer	Des Moines	Kentucky	1,200

GENERAL

As now organized this department dates from the first day of July, 1892. Its chief purpose is the collection of historical data relating to our own state and the territory of the middle west, of which it originally formed a part.

The department publishes the Annals of Iowa, an illustrated quarterly historical magazine of eighty pages. It was suspended during the war, but resumed with the April number, 1920, and is now being regularly issued. It is made up largely of original contributions in history and biography, most

of which relate to Iowa and her people. By direction of the trustees it is sent free to every organized library in our state. Its price to subscribers is \$1 per year.

In addition to the Annals the Historical Department is to be credited with the following publications: thirteen biennial reports; "John Brown among the Quakers and other Sketches," by Hon. Irving B. Richman; "First Census of the Original Counties of Dubuque and Des Moines," edited by Dr. Benj. F. Shambaugh; "History of the Constitution of Iowa," by Dr. Shambaugh; Reprints of the laws of Iowa, 1838-39 and of 1839-40, and the hitherto unpublished journals of the council and house of representatives of the extra session of 1840; "Early Settlement and Growth of Western Iowa," by Rev. John Todd; "Rafinesque; life and biography," by T. J. Fitzpatrick; Downing's Civil War Diary, by Alexander G. Downing, and Iowa Authors and their Works by Alice Marple.

The department has secured one hundred and sixty fine oil portraits of distinguished Iowans, which are now on exhibition in the art gallery of the historical building, and has thousands of photographs and other black and white portraits and exhibits. In addition to these the department has acquired over seventeen hundred of the original cartoons of J. N. Darling and this collection is being constantly augmented.

Original manuscripts of noted Iowa men and women are another feature of the historical department work and the collection of Senator Allison, Hon. John F. Lacey, Governor Kirkwood, Judge Horace E. Deemer and General Grenville M. Dodge are only a part of the collections.

Since January, 1918, the department has engaged in assembling original materials relating to the contribution of Iowa in the late war and the collections, aimed at complete and authentic facts, have invaluable material upon the following phases:

1. A biographical census record of men and women serving their country during the world war.
2. Iowa's honor roll, records and pictures.
3. Iowa's decorated men and women, records and pictures.
4. Navy records.
5. Council of defence activities.
6. Red Cross activities.
7. Pictures, souvenirs and relics of world war veterans.

LIBRARY DIVISION.

Special efforts are made to collect works of state and general western history, biography and genealogy; works on the histories of all our wars from the earliest times; works relating to the North American Indians; county histories, maps, Iowa pamphlets, biographies of our noted men and women, printed or in manuscript; written or printed documents relating to early settlers and settlements; reports, catalogues and broadsides relating to the churches, educational and benevolent institutions of the state; in short every species of data which can throw light upon local state or western history.

MUSEUM DIVISION.

The Museum includes nine large cases for autograph letters, manuscripts, portraits, etc.; a collection of recent, aboriginal and prehistorical pottery found in our state; a large collection of pre-historic implements, hundreds of flints; many teeth, tusks, and other bones of the mammoth and mastodons, all of which were found in Iowa. Many of the larger specimens being of recent discovery. Several large cases of birds found within our state, including all the larger birds such as eagles, pelicans, loons and wild turkeys, etc.; many Iowa mammals including the moose, elk, deer, wolves, foxes; a case of Indian baskets, bead work, implements and weapons, many of which were manufactured by the Musquakie Indians of Tama County; a collection of arms—cannons, mortars, swivel guns, rifles, muskets, carbines, swords and pistols, in use

during the Civil, Spanish, Philippine and World Wars; and duplicates in bronze of most of the historic medals issued by the United States Government. All the work of mounting of the birds and mammals is done in the department by the taxidermist, who is also the Museum Director.

NEWSPAPER DIVISION.

Special efforts are made to collect Iowa newspapers from the earliest dates to the present time. Three hundred twenty-five are currently received and the department endeavors to acquire all Iowa newspapers. It has ceased the collection of papers from other states, with the exception of the New York Times.

PUBLIC ARCHIVES DIVISION.

The thirty-first general assembly through the importunities of Charles Aldrich, Judge Deemer and others, and also recognition of the necessity for provisions being made for the future care of and the permanent preservation of the public archives, passed an act, making provisions for their care and preservation. By the provisions of this act the supervision of this work was placed under the direction of the trustees of the State Library and Historical Department. Under this supervision the investigation of the subject and some preliminary work was accomplished.

The thirty-second general assembly transferred the supervision of the work to the Executive Council. Under this supervision the system of cases, boxes and folders and the system of classification, cleansing, filing and indexing were worked out and applied to the materials.

This system as worked out and applied to the actual work in Iowa has made it a standard to be investigated and followed by many that are engaged in the work in the United States and other countries. It is referred to by prominent writers on the subject in complimentary terms, by men of standing in this line of work, such as; Prof. Leland of the Carnegie Institute of Washington, D. C., Victor Hugo Palsits of New York, Chairman of the National Historical Association, Julio C. Ponce de Leon, Chief of Archives, Havana, Cuba, Prof. Theodore Blegen of Milwaukee, Wis., and C. Graham Botha, Chief Archivist for Union of South Africa, etc.

The thirty-fifth general assembly transferred the supervision of the work back to the trustees of the state library and historical department and it was made a division of the historical department.

The public archives material is derived from the state departments, boards, bureaus, etc., and date from 1838 down to a ten-year period prior to the date of removal. These materials are taken from the vaults, garrets and storage places and in most cases they are a chaotic mass covered with dust and dirt. These must all be read, classified, cleansed, repaired, filed and indexed. In addition to the above work this division annually cares for some four or five hundred requests for information gleaned from these materials and the requests are constantly increasing.

There are now between eight and nine millions of documents on file and in storage, practically five millions of these are finished and indexed.

STATE BOARD OF CONSERVATION

MEMBERS

L. M. PAMMEL, President, Ames.

JOHN F. FORD, Fort Dodge.

JOSEPH KELSO, JR., Bellevue.

EDGAR R. HARLAN, Secretary, Des Moines.

DAVID C. MOTT, Assistant Secretary, Des Moines.

The State Board of Conservation was created by the thirty-seventh general assembly. It is authorized, "by and with the written consent of the Executive

Council * * * to establish public parks in any county of the state, upon the shores of lakes, streams, or other waters of the state, or at any other places which have by reason of their location become historic or which are of scientific interest, or by reason of their natural scenic beauty or location become adapted therefor, and said board of conservation, under the supervision of said executive council, is hereby authorized to improve and beautify such parks." The act specifies that the "Executive Council shall designate three persons, who, with the Curator of the Historical Department, shall constitute the board, and who shall serve without pay." The assistant secretary is appointed by the secretary and at present his time is divided between work for the Board and for the Historical Department. His salary is \$2,400. The office of the secretary is in the Historical Department at Des Moines.

The act, as amended by the thirty-eighth general assembly, for the purpose of carrying into effect its provisions, appropriates annually \$100,000 and any portion of the fish and game protection fund, which in the judgment of the Executive Council, is unnecessary for the support and maintenance of the Fish and Game Department. Acting under the above provisions the board has separately or in a body viewed some one hundred and fifty suggested park areas, has filed in its office written reports descriptive of these areas as to their historic, scenic, scientific or recreational value, and has collected photographic views of them and much other valuable information. There have been established some six or more parks and a few are in process of being taken over.

The board's policy has been and is, to secure some of the most desirable areas in widely scattered parts of the state and preserve them as nearly as possible in their original state, woods and hills, rocks and crags and canyons, streams and lakes, and if possible, a little of the nearly gone wild prairie, these for the enjoyment of the present peoples and future generations.

The Executive Council is authorized to receive donations of land for park purposes and the State Treasurer is authorized to receive donations to aid in carrying out the provisions of this act, so several tracts have been donated and the Board has sometimes acquired adjacent tracts to complete areas. In nearly all instances the local community has assisted by at least contributing to the initial cost. The policy so far has been to spend but little in improvement but to secure and preserve from destruction and despoilation areas most desirable, and to secure a few tracts on the shores of our lakes and streams where the public may go without trespassing.

COMMISSION OF PHARMACY

Appointed by the Governor. Term three years.

Office	Name	Legal Residence	Compensation
Commissioner	*Floyd E. Farr	Humboldt	**
Commissioner	†Charles Falkenhalm	Dubuque	**
Commissioner	‡Will W. Haire	Fort Dodge	**
Secretary-Treasurer	Harry E. Eaton	Shenandoah	\$2,100

*Term expires April 23, 1924.

†Term expires April 23, 1922.

‡Term expires April 23, 1923.

**\$10.00 per day. Limited to 90 days a year.

Members of the board are appointed for a term of three years, one member each year. Each person who shall desire to conduct the business of selling at

retail, compounding or dispensing drugs, etc., for medical use, must be a registered pharmacist and their names registered in a book kept by the board for that purpose, showing also their residence, together with the date of issuing their certificate.

Fee for examination and certificate. \$5.

The license fee for itinerant vendor of drugs is \$100 a year, and they are transferrable upon assignment and payment of a fee of one dollar to the secretary of the board.

The penalty for selling without a vendor license is not less than \$100 nor more than \$200.

BOARD OF DENTAL EXAMINERS

Appointed by the Governor for a term of five years. Compensation \$7.50 per diem and expenses. Secretary's additional salary \$50.00 per month.

Name	Residence	Term expires
Dr. C. M. Work, President.....	Ottumwa	July 31, 1924
Dr. Geo. Brooks, Vice-President.....	Greenfield	July 31, 1921
Dr. C. B. Miller, Secretary-Treasurer.	Des Moines.....	July 31, 1922
Dr. E. W. Conover.....	Decorah	July 31, 1923
Dr. H. P. White.....	Sioux City	July 31, 1925

Under the provisions of the law the board of dental examiners must hold one or more meetings annually for the examination of applicants for license. An applicant must be in possession of a diploma from a four years high school or its equivalent, also from a reputable dental school (reputable being construed to be a college that maintains a course equal to that recommended by the National Board of Dental Examiners.) No European diplomas are accepted. The fee for examination is \$20.00.

The passing grade is 80%. Practical examination in operative and prosthetic dentistry: written examination in anatomy, physiology, chemistry, pathology, therapeutics, materia medica, anaesthesia, histology, hygiene, bacteriology, prosthetic dentistry, oral surgery, metallurgy, operative dentistry, orthodontia and jurisprudence.

The fee for interchange license is \$25.00, for exchange certificate is \$5.00. Iowa has reciprocity with District of Columbia, Ohio, Indiana, Minnesota, Nebraska, Kansas, Wisconsin, Tennessee, Illinois, Missouri and Vermont.

Upon the payment to the board of \$25.00, a renewal license is issued to any one who failed to record his license with the county clerk within six months after its issue.

Duplicate license is issued to any one whose license has been lost or destroyed; fee for same is \$2.00.

Beginning January 1, 1918, all practicing dentists, except those permitted under the registration act, are required to apply for the biennial renewal of his or her license, such application to be accompanied by the fee of \$1.00. A fine not exceeding \$5.00 may be imposed for non-payment of this biennial renewal.

Dental Hygienists. Women must be over eighteen years of age, two years at least of high school, and be a graduate from a school for Hygienists recognized by the board. Examinations held at any meeting for examination of candidates to practice dentistry in Iowa. Fee, \$10.00.

The dental board is under the law concerning boards and commissions, which provides that all moneys collected must be turned into the state treasury each month. All bills for expenses and per diem must be rendered to the executive council each month.

STATE BOARD FOR VOCATIONAL EDUCATION

- P. E. MCCLENAHAN, *Superintendent of Public Instruction, Chairman.*
 D. D. MURPHY, *President State Board of Education.*
 A. L. URICK, *Labor Commissioner.*

ADMINISTRATION AND OFFICE FORCE

- WILBUR H. BENDER, *Director and Supervisor of Agricultural Education.*
 HARVEY L. FREELAND, *Supervisor of Trade and Industrial and Part-Time Education.*
 ALMA MERWIN, *Supervisor of Home Making Education.*
 LOUIS WERMELSKIRCHEN, *Assistant Supervisor of Agricultural Education.*
 WILLIS W. GRANT, *Supervisor of Industrial Rehabilitation.*
 ELOISE TAYLOR, *Stenographer and Office Secretary.*
 MURIEL MURRAY, *Filing Clerk and Accountant.*

The State Board of Vocational Education was established by the Thirty-Seventh General Assembly in the act accepting the terms of the federal law on vocational education commonly known as the Smith-Hughes Act.

The membership of the board is ex-officio. Administration of the federal law, as approved by state action and additional features enumerated in the act of the General Assembly, are placed in this board. Organization of plans for cooperation with the Federal Board for Vocational Education and selection of necessary force for administration are part of the duty of the board.

Through the administrative force selected by the board, it cooperates with public schools in formation of day classes in agriculture, trade and industry, and home making. Also in each of these lines part-time and evening classes are conducted by public schools working with the board. The general continuation part-time department for minors at work between 14 and 16 for eight hours per week, provided by an act of the Thirty-Eighth General Assembly, is under the same administration.

In all cases mentioned above the districts receive reimbursement on teachers' salaries from federal funds alone or from federal and state funds combined.

The Thirty-ninth General Assembly approved the federal law of June 2, 1920, called the Industrial Rehabilitation Act, for operation in Iowa. By the federal law the State Board for Vocational Education already established within any state becomes the board for conducting rehabilitation for all eligible disabled cases excepting those coming directly under the federal government for persons disabled as a result of enlisted service in army and navy.

BOARD OF OSTEOPATHIC EXAMINERS

Created by Act of Thirty-ninth General Assembly

- H. J. MARSHALL, Des Moines.
 C. J. CHRISTENSEN, Keokuk.
 R. B. GILMOUR, Sioux City.

BOARD OF CHIROPRACTIC EXAMINERS

Created by Act of Thirty-ninth General Assembly

- J. W. DAUGHERTY, Mason City.
 S. E. JULANDER, Des Moines.
 R. B. BLEAN, Marshalltown.

BOARD OF ENGINEERING EXAMINERS

Created by Chapter 392, Acts of Thirty-Eighth General Assembly

- †SETH DEAN, *Chairman*, Glenwood.
 †K. C. KASTBERG, *Secretary*, Des Moines.
 *F. W. STUBBS, Oelwein.
 †L. M. MARTIN, Atlantic.
 *ALVIN LE VAN, Fort Dodge.

*Term expires July 4, 1921.

†Term expires July 4, 1923.

BOARD OF EXAMINERS FOR SHORTEHAND REPORTERS

Created by Chapter 253, Acts of Thirty-eighth General Assembly

J. L. PARRISH, *Chairman*, Des Moines.

FRANK C. WALRATH, Des Moines.

R. C. TURNER, *Secretary*, Jefferson.

Terms expire July 1, 1922.

STATE FISH AND GAME DEPARTMENT

<i>State Fish and Game Warden</i> , W. E. ALBERT, Lansing.....	\$2,700.00
<i>Secretary</i> , I. G. LEPLLEY, Des Moines.....	1,800.00
<i>Stenographer</i> , VERNE GILLMORE, Des Moines.....	1,200.00
<i>Assistant State Fish and Game Warden</i> , R. T. ST. JOHN, Riceville.....	1,600.00
<i>Assistant State Fish and Game Warden</i> , THEO. BAUER, Dubuque.....	1,600.00
<i>Field Representative</i> , F. W. PEASE, Cedar Rapids.....	1,500.00
<i>Fish Culturist</i> , S. P. BAUR, Lansing.....	1,500.00
<i>Game Farm Keeper</i> , CHAS. HOWARD, Grimes.....	1,800.00
<i>Assistant Game Farm Keeper</i> , SANDY MCBLAIN, Grimes.....	1,200.00

DEPUTY FISH AND GAME WARDENS

Compensation ranges from \$3.00 to \$5.00 per diem

BABCOCK, A. C., Sabula.	LANG, J. A., Algona.
BECKWITH, D. A., Tama.	LOUDON, J. D., Creston.
BENTON, W. M., Cedar Falls.	METCALF, CHAS., Albion.
BOCK, JOHN, Elkader.	MONPLASURE, R. P., Clear Lake.
BREITENBACH, E. L., Keota.	NELSON, D. V., Spirit Lake.
BUCKNELL, B. E., Decorah.	O'BRINE, SAMUEL, Kenwood Park.
CHAPMAN, E. J., Waterloo.	OLSON, OSCAR, Eagle Grove.
COON, GEO. B., Des Moines.	PALMER, D. V., Wallingford.
DURHAM, G. F., Lamont.	PAYTON, GEO., Centerville.
FISHER, E. B., Troy Mills.	REESE, H. E., Keosauqua.
FOLCK, JAS. M., Onawa.	SCHROEDER, J. C., Emmetsburg.
FULLER, D. F., Storm Lake.	SEAR, WILL, Spirit Lake.
GORDON, W. A., Seymour.	SHOEMAKER, W. B., Spirit Lake.
HALL, T. L., Glenwood.	STANLEY, L., Adel.
HARTSOUGH, P. L., Oelwein.	SWALES, JOHN, Spirit Lake.
HEFFELFINGER, J., Grundy Center.	TIKEN, CHAS., Ft. Madison.
JOHNSON, HERMAN, Doon.	TONEY, STEVE, Clinton.
JOHNSON, J. W., Ft. Dodge.	WILLIS, E. J., Riceville.
KLAUER, FRANK W., Davenport.	WOOLEY, ED., Keokuk.
LAKE, C. G., Chester.	YORDY, H. H., Waterloo.

The duties of the fish and game warden, as defined by chapter 15 of the code, are as follows:

He shall make biennially a report to the governor of his doings, together with such information for the protection of fish and game as he may think proper. He shall make monthly an itemized statement to the executive council under oath of all moneys expended and for what purpose, and the number and varieties of fish distributed and in what waters; also all prosecutions made under the law. He shall have charge of the re-stocking and distribution of fish to the public waters of the state, and shall impartially and equitably distribute the same. He shall faithfully and impartially enforce obedience to the provisions of the fish and game laws. He may suspend for a specified period specified portions of fish and game laws and issue permits authorizing the persons to whom said permit is issued, to take from certain designated lakes of the state, having an area of not less than two square miles, certain fish designated in said permit in any quantities and for all purposes. He shall not permit seining in said lakes between the first day of December and the fifteenth day of June.

He may grant certificates to proper parties to collect birds, their nests or eggs for scientific purposes. He shall seize and take possession, without warrant, any fish, birds or animals which have been caught, taken or killed, at any time, in a manner or for a purpose or had in possession or under control, or have been shipped contrary to law, and shall sell the same for the purpose of paying any costs, and balance of proceeds, if any, shall be turned into the school fund of the county in which the seizure is made. He shall seize and destroy or sell without warrant or process, any net, seine, trap, contrivance, material, and substance whatever while in use or had and maintained for the purpose of catching, taking, killing, trapping or deceiving any fish, birds or animals contrary to the provisions of the fish and game laws. He may appoint such number of deputies as he may deem necessary, and their duties are to report all violations of the law, to make arrests where crime is committed in their province, and to aid the warden in the enforcement of the law. The provisions of the law make the state and game warden a state marshal, and it is his duty to ferret out offenders and bring them to justice.

By an act of the thirty-third general assembly, "no person shall hunt, kill or take any wild animal, bird or game in this state with a gun without first procuring a license." The fee for such license is one dollar a year for each citizen of the state and ten dollars a year for each non-resident or alien. The county auditors of the state issue the licenses. All licenses expire on the first of July of each year. Owners of land, their children and tenants are not required to procure a license to hunt on their own premises. Provision is made in the law for the amount of game that a non-resident may take from the state. Penalties are provided for the enforcement of the law. Another law of the thirty-third general assembly provides for an annual license under certain restrictions for the use of seines and nets in the Mississippi and Missouri rivers where they form part of the boundary line of the state.

By an act of the thirty-ninth general assembly, two district deputy wardens are provided for, to be appointed by the state fish and game warden. The state will be divided into districts with a man in charge of each as a general supervisor.

By an act of the Thirty-sixth General Assembly, no person shall keep game birds in possession for the purpose of propagation and sale, without first procuring a license from the state fish and game warden, the fee for which is \$2.00.

STATE MINE INSPECTORS

Appointed by the Governor. Term, four years. Expires July 4, 1923.

Office	District	Name	Legal Residence	Birthplace	Compensation
Inspector.....	First.....	W. E. Holland.....	Albia.....	Pa.	\$ 2,700
Inspector.....	Second.....	Rhys T. Rhys.....	Ottumwa.....	So. Wales..	2,700
Inspector.....	Third.....	Edward Sweeney.....	Des Moines...	England ..	2,700
Secretary.....	W. H. Wier.....	Swan.....	Iowa	2,000

The office of state mine inspector was created by the Eighteenth General Assembly in the year 1880. At that time the mining of coal in this state was in its infancy. But few large mines were in operation and the tonnage of coal was small as compared to that of the present time. Then but one inspector was needed. Owing to the growth of the coal industry, the Twenty-first General Assembly amended the mining laws and provided for three inspectors, and gave the governor power to divide the state into three inspection districts. Today the entire time of the three inspectors is taken up with the work of inspecting

the mines of the state and seeing that they are worked in conformity with the mining laws of the state as regards safety to the employes therein, proper ventilation, condition of the shafts, escape ways in times of danger, safety catches on cages, condition of the cables for hoisting men and coal, and everything that would tend to guard against accidents to men employed in the mines.

A general office for the inspectors is maintained in the state house and a complete record is kept therein of all inspections, accidents, etc., in record books for that purpose. A monthly report of the general conditions of all mines is made to the mine inspectors and a general report of the conditions of the mines of the state, tonnage, accidents, number of employes, and other information relative to the coal industry, is published every two years. Copies of the state mining laws are also published and circulated. Blue prints of maps of all mines in the state, brought up to date once each year, are on file in the offices of the mine inspectors subject to public inspection. A secretary, elected by the inspectors, has charge of the general correspondence and books in the office, as the duties of the three inspectors keep them almost constantly in the field.

In 1900 Iowa produced 5,117,285 tons of coal and employed 13,041 men, and in 1919 the coal production amounted to 5,571,630 tons and 12,886 men were given employment in and around the mines. The decided decrease in the tonnage from the previous year was due from the long strike at the time when there should have been the greatest activity. Between 250 and 300 mines are in operation in the 22 counties, which are divided into three inspection districts.

The first district includes the counties of Appanoose, Lucas, Taylor, Monroe (part), Wayne, Page and Adams. Mr. W. E. Holland of Albia, Iowa, is the inspector in this district, where mines employing 4,748 men, and producing 1,764,477 tons of coal during the calendar year 1919, are located.

The second district comprises the counties of Mahaska, Marion, Monroe (part), Jasper, Keokuk, Van Buren, Davis, Jefferson, Wapello and Warren. Mr. Rhys T. Rhys of Ottumwa is inspector for this district, 2,401,773 tons of coal were produced by the mines of the second district in 1919 and employment was given to 4,971 men.

The third district comprises the counties of Polk, Webster, Boone, Greene, Guthrie, Scott and Dallas. Mr. Edward Sweeney of Des Moines is the inspector. During the calendar year 1919 the mines in this district produced 1,405,380 tons of coal and employed 3,167 men.

BOARD OF EXAMINERS FOR MINE INSPECTORS, MINE FOREMEN AND HOISTING ENGINEERS

Appointed by the Executive Council for a term of two years. Terms expire January 25, 1922. Compensation, \$5.00.

EDWARD GRAY, *President*, 1323 24th Street, Des Moines, operator.

B. H. SHIVERS, *Secretary*, 3209 School Street, Des Moines, engineer.

T. L. EVANS, Albia, operator,

DAVID ANDERSON, Albia, miner.

JOHN CALDWELL, Centerville, miner.

The state board of mine examiners was created by the Twenty-second General Assembly, and is composed of five members; two coal operators, two miners, and one engineer. Their duties are to examine and issue certificates to those qualified to act as state mine inspectors, hoisting engineers and mine foremen. An examination for state mine inspectors is held the first Monday in March in even-numbered years in the office of the state mine inspectors in the state house. Examinations for hoisting engineers and mine foremen are held at various times during the year in different parts of the state. A fee of two dollars for registration, and an additional fee of two dollars is required of those taking and passing the examination for mine foremen and hoisting engineers. The law requires that each certificate issued by the board shall be recorded in the office of the examining board, and shall show the name, age, residence and years of experience of the person to whom it was issued.

STATE BOARD OF ACCOUNTANCY.

Appointed by the Governor. Term, three years.

Office	Name	Legal Residence	Birthplace	Term Expires
Chairman	John W. Peisen	Eldora	Iowa	Jan. 1, 1922
Secretary-Treasurer	A. H. Hammarstrom	Clinton	Iowa	Jan. 1, 1924
Member	William Guthrie	Sioux City		Jan. 1, 1923

The members of the board receive as compensation ten dollars per diem for the time actually employed and necessary expenses incurred in the discharge of their duties. All bills for the per diem and expenses are audited and allowed by the executive council and paid from fees received from applicants.

Under the provisions of the law, the board meets at least once annually to examine persons desiring to practice in Iowa as certified public accountants and issues certificates to those qualifying.

The examination fee is \$25.00.

An applicant for examination must be a citizen of the United States and a resident of the state of Iowa; must be 25 years of age or more and of good moral character; must be a graduate of a high school with a four year course, have an equivalent education, or pass a preliminary examination by the board; must have had at least three years of practical accounting experience, at least one of which shall have been as a public accountant.

The board may register the certificate of any person who is the lawful holder of a certified public accountant's certificate issued under the laws of another state, which extends similar privileges to certified public accountants of this state, or to holders of degree of certified public accountant or chartered accountant or the equivalent thereof, issued by any foreign government provided that the requirements of such certificate or degree are, in the judgment of the board, equivalent to those provided for Iowa.

Practicing as a certified public accountant or chartered accountant or posing as such without having secured the necessary certificate is made a misdemeanor under the law.

Persons granted a certificate to practice, must furnish bond to the auditor of state in the sum of \$5,000.00.

DIRECTOR OF WEATHER AND CROP SERVICE

*Appointed by the Governor. Term, two years. Term expires June 30, 1922.**Salary, \$1,800.*

CHARLES D. REED, of Polk County; Postoffice, Des Moines.

The state weather and crop service was established in June, 1890, since which date it has been maintained in cooperation with the United States Weather Bureau. Under existing statutes, the director is appointed by the governor upon recommendation of the state board of agriculture, and all expenditures are drawn upon vouchers issued by the president and secretary of that board. It is made the duty of the director to establish a cooperative weather observing station in each county, if possible; to appoint observers thereat and receive reports therefrom of meteorological conditions. In co-operation with the United States Bureau of Crop Estimates, monthly and special crop reports are obtained, so far as possible, from one crop reporter in each township. Permanent records of climate and crops are tabulated; monthly weather and crop reports are edited and published; also weekly weather and crop bulletins during the crop season from April 1 to October 1. Weather forecasts and warnings are dis-

tributed throughout the state by mail, telegraph and telephone. An annual report is compiled, giving a complete review and summary of the service for the year, which may include articles and papers upon the subject of meteorological science and climatology, and which shall be printed and bound in such numbers as the executive council shall direct.

BOARD OF VOTING MACHINE COMMISSIONERS

Appointed by the Governor. Term, five years. Compensation not to exceed \$1,500.

The voting machine commission was created by an act of the Twenty-eighth General Assembly, providing for the use of voting machines at all state, county, city, town, and township elections. By this act the governor was authorized to appoint three commissioners, not more than two of whom should be from the same political party. The commissioners are appointed for the term of five years, subject to removal at the pleasure of the governor.

Individuals or corporations owning or interested in any voting machine may call upon the commissioners to examine the said voting machine. After such examination, the commissioners are to report the results to the secretary of state, giving the capacity of such machine to register the vote of the people, its accuracy and efficiency, and its mechanical perfections or imperfections.

No board is acting at the present time.

INSPECTORS OF BOATS

Appointed by the Governor. Term, two years. Term expires first Monday in May, 1922. Compensation, fees.

GEORGE B. FREEMAN, Mason City, Cerro Gordo county.

H. C. DALY, Emmetsburg, Palo Alto county.

The inspectors are appointed by the governor to hold office for a term of two years from the first Monday in May in the even-numbered years. Each inspector is required to make an annual report to the governor on or before the first day of January, giving in detail the number and date of licenses granted pilots and engineers, number and kind of boats inspected, the fees received therefor, and other matters considered useful and of general interest.

The law provides that "any inspector, on the request of owner, agent or master of any boat other than a row boat, upon the inland waters of the state having a carrying capacity of five or more passengers, shall carefully and thoroughly inspect such boat, its appliances and machinery, and, if found in proper condition and safe for the carriage of persons or passengers, give his certificate thereof, including therein the number of persons or passengers that may be carried, and on what waters; which certificate, or a copy thereof, shall be posted in a conspicuous place on the boat, and any boat so inspected and certified shall be entitled to run for the season following the date thereof. In like manner, upon the request of any pilot or engineer for a license as such the inspector shall forthwith investigate the competency of the applicant, his acquaintance with and experience in his business, his habits as to sobriety, and other qualifications, and, if found capable of performing well his duties, and of good habits, he shall issue his certificate authorizing him to act as pilot or engineer, as the case may be, for five years from the date thereof, unless sooner revoked for cause, which revocation when made shall take effect upon the approval of the governor. The inspector may charge and require advance payment for inspection, for each sailboat, one dollar, each boat propelled by other power with a capacity of not more than twenty persons, five dollars;

those of greater capacity, ten dollars, and for each applicant for license as pilot or engineer, three dollars."

The penalty for hiring or offering to hire such boat for the carriage of passengers, without first securing the certificate above mentioned, or for permitting or receiving for carriage a greater number of persons than authorized in the said certificate, is a fine of not to exceed one thousand dollars or imprisonment in the county jail not to exceed one year, or both fine and imprisonment. The same penalty applies to anybody acting as a pilot or engineer without first having obtained a license, or having obtained such license, continuing to follow such avocation after his certificate has been revoked.

IOWA STATE TEACHERS' ASSOCIATION

I. S. T. A. OFFICERS, 1921

President—S. M. WALLACE, Principal West High School, Waterloo.
First Vice President—ANNA A. JOHNSON, County Superintendent, Fort Dodge.
Northwest Vice President—J. H. HARRIS, City Superintendent, Dubuque.
Central Vice President—A. W. MERRILL, Principal North High School, Des Moines.
Southeast Vice President—R. L. REID, Principal High School, Keokuk.
Southwest Vice President—A. W. CRANE, City Superintendent, Creston.
Treasurer—CLAY D. SLINKER, Des Moines.
Secretary—CHAS. F. PYE, Des Moines.
Executive Committee—H. E. BLACKMAR, Chairman, City Superintendent, Ottumwa.
 J. W. STUDEBAKER, City Superintendent, Des Moines.
 E. C. LYNN, County Superintendent, Donnellson.

Organization—Pursuant to a call signed by D. F. Wells, then of the Muscatine schools, and seventeen others, a number of teachers met in the court house at Muscatine May 10, 1854, and organized the Iowa State Teachers' Association, adopted a constitution and elected the following officers: President, J. A. Parvin, Muscatine; Vice President, Rev. Daniel Lane, Davenport; Recording Secretary, D. Franklin Wells, Muscatine; Corresponding Secretary, Rev. Samuel Newberry, Dubuque; Treasurer, G. W. Drake, Oskaloosa; Executive Committee, Rev. Samuel Newberry, Dubuque; G. B. Denison, Muscatine; Rev. W. W. Woods, Iowa City; D. S. Sheldon, Davenport, and H. K. Edson, Denmark.

The real work of the association began with its second session, which convened at Iowa City December 27 and 28 of the same year. After a very important meeting, this session adjourned to meet at Davenport September 4, 1855. When the time came for this meeting, so few were present it was abandoned.

An educational convention was called to meet at Iowa City June 16 to 18, 1856. At this meeting a permanent organization was effected and the constitution of the association of 1854, somewhat modified, was adopted. Since that time a session has been held each year.

At the session in December, 1905, the semi-centennial anniversary of the association was celebrated by a special campfire program, which was participated in, either in person or by letter, by many of the veterans in education in Iowa.

In the fall of 1917 a reorganization of the association was effected by the incorporation of the five district or section associations with the Iowa State Teachers Association and the establishment of a permanent office in the city of Des Moines with a permanent secretary in charge.

STATE HISTORICAL SOCIETY

Established by law in the year 1857. Located at Iowa City.

OFFICERS

President—MARVIN H. DEY.

Treasurer—PAUL A. KORAB.

BOARD OF CURATORS

Elected by the Society—MARVIN H. DEY, ARTHUR J. COX, HENRY G. WALKER, HENRY ALBERT, S. A. SWISHER, CHAS. M. DUTCHER, MORTON C. MUMMA and W. O. COAST.

Appointed by the Governor—A. F. ALLEN, J. P. CRUICKSHANK, CHARLES J. FULTON, JOHN M. GRIMM, J. M. LINDLY, JOHN T. MOFFIT, W. F. MOORE, CHAS. E. PICKETT and H. O. WEAVER.

BENJAMIN F. SHAMBAUGH, *Superintendent and Editor.*

The state historical society of Iowa was organized in January, 1857. The purposes of the society are to preserve the history of Iowa and further its dissemination among the people of the state. In fulfillment of these purposes, a permanent program of activities has been gradually developed and put into execution during the past sixty-four years. This program of activities includes (1) the discovery, collection, and preservation of the materials of Iowa history, (2) researches in the field of Iowa history, (3) publication of the materials of Iowa history, and (4) of the dissemination of the materials of Iowa history through public depositories and members.

Since its organization, the society has published a quarterly magazine of history under three different titles. From 1863 to 1874, inclusive, it published *The Annals of Iowa*, 12 volumes, now called the first series. From 1885 to 1902, inclusive, it published *The Iowa Historical Record*, 18 volumes. From 1903 to date, the society has published *The Iowa Journal of History and Politics*, now in its nineteenth volume.

The society issues a monthly magazine entitled *The Pallimpsest*, which aims to present the materials of Iowa history in a form that is attractive and a style that is popular in the best sense. This magazine is now in its second volume.

Numerous other publications have been issued by the society, the most important of which are the *Messages and Proclamations of the Governors of Iowa*, in seven volumes; *The Executive Journal of Iowa, 1838-1841*; the *Lucas Journal of the War of 1812*; six volumes in the *Iowa Economic History Series*; eleven volumes in the *Iowa Biographical Series*; three volumes in the *Iowa Applied History Series*; two volumes in the *Iowa Social History series*; one volume in the *Iowa Chronicles of the World War Series*; the *Proceedings of the Fiftieth Anniversary of the Constitution of Iowa*; a volume entitled *Amana*; the *Community of True Inspiration*; the *Territorial Governors of the Old Northwest*; the *Battle of Shiloh*; the *Hollanders of Iowa*; the *Quakers of Iowa*; the *History of Senatorial Elections in Iowa*; the *History of Township Government in Iowa*; five volumes on the *History of Education in Iowa*; *Third Party Movements Since the Civil War—With Special Reference to Iowa*; *Marches of the Dragoons in the Mississippi Valley*; *Old Fort Snelling*; the *Spirit Lake Massacre*; and the *Legal and Political Status of Women in Iowa*. The society has also issued a series of twenty-four numbers entitled *Iowa and War*.

The library of the society now contains about 55,000 titles. The membership of the society includes over one thousand active members and twenty-four auxiliary members. One hundred and sixty public and college libraries within the state have been designated as official depositories for the publications of the society, and sixty libraries and institutions outside of the state have been designated as exchange depositories.

GEOLOGICAL SURVEY

GEOLOGICAL BOARD (EX-OFFICIO)

N. E. KENDALL, Governor.

GLEN C. HAYNES, Auditor of State.

WALTER A. JESSUP, President State University.

RAYMOND A. PEARSON, President Iowa State College.

D. W. MOREHOUSE, President Iowa Academy of Science.

GEOLOGICAL CORPS

State Geologist appointed by the Geological Board. Term expires at the pleasure of the Board. Salary, \$900.

GEORGE F. KAY, of Iowa City. Born in Canada.

Office	Name	Legal Residence	Birthplace	Compensation
Assistant State Geologist.....	James H. Lees.....	Des Moines...	England	\$ 2,700
Secretary	Nellie E. Newman.....	Des Moines...	Iowa	1,600
Geologist, economic mat.....	Frank A. Wilder.....	N. Holston...	Ohio	Fees
Geologist, underground water.....	William H. Norton....	Mt. Vernon...	Ohio	Fees
Geologist, areal geology.....	John L. Tilton.....	Indianola...	N. H.	Fees
Geologist, areal geology.....	Melvin F. Arey.....	Cedar Falls...	Maine	Fees
Geologist, areal geology.....	A. O. Thomas.....	Iowa City.....	Iowa	Fees
Geologist, areal geology.....	Francis M. Van Tuyl..	Denmark.....	Iowa	Fees
Geologist, Pleistocene.....	Bohumil Shimek.....	Iowa City....	Bohemia	Fees

The law which provided for the organization of the Iowa geological survey outlined its work to be that of making "a complete survey of the natural resources of the state in their economic and scientific aspects, including the determination of the characteristics of the various formations and the investigation of the different ores, coals, clays, building stones and other useful materials."

The present geological survey was organized in 1892 and since that time has been engaged in two lines of research. The first of these is the detailed study of the geology of the state by counties. In this work all the natural features of interest and value are studied and described, such as the general character of the surface, its soils, water resources, deposits of valuable minerals and other like topics.

The second line of work has been that of special investigation of the minerals of the state. Thus the coal deposits have twice been studied and reported on and an extensive examination of the peat beds has been made. Similar studies have been made of the lead and zinc of the Dubuque region and of the gypsum field at Fort Dodge. The clays of the state and their qualities have been investigated and the availability and suitability for road and concrete purposes of the sand, gravel and limestone deposits have been determined. The survey has since its organization kept careful records of the deep wells of the state and has also carried on an investigation of the character of surface waters. A resource which will be of increasing importance as Iowa becomes more of an industrial state is that of water power, which has been closely studied for several years. A large amount of work remains yet to be done before our knowledge of the geology of the state is complete, as much of the earlier study was of necessity largely reconnaissance work and needs to be supplemented by the results of later work done under more favorable conditions.

For several years past the state survey has co-operated with the national survey in the making of topographic maps of the Des Moines valley. These maps show the character of the surface, the drainage, and elevations above sea level, as well as cultural features. They are of especial value in coal pros-

pecting, engineering and drainage prospects. Parts of Hamilton, Boone, Story, Dallas, Polk, Warren, Marlon, Mahaska, Lucas, Monroe, Webster and Humboldt counties have been covered. These maps are printed by the federal government and may be purchased at a cost of ten cents each from the United States Geological Survey or from the Iowa Geological Survey. They are bounded not by county lines, but by meridians of longitude and parallels of latitude, and each map covers about 275 square miles. Topographical surveys were made in the northeast part of Iowa by the United States Geological Survey a number of years ago and the maps covering this area are available also.

IOWA STATE HORTICULTURAL SOCIETY

President—S. A. BEACH, Ames.
Vice President—F. O. HARRINGTON, Williamsburg.
Secretary—R. S. HERRICK, Des Moines.
Secretary—C. N. KINNEY, Des Moines.
Librarian—R. S. HERRICK, Des Moines.
President Emeritus—WESLEY GREENE, Des Moines.

DIRECTORS

RALPH J. MCKISSICK, Albia.
 S. W. SNYDER, Center Point.
 ROBERT M. CLARK, Mitchellville.
 C. H. TRUE, Edgewood.
 ELAINE C. WILCOX, Council Bluffs.
 E. M. SHERMAN, Charles City.
 MILLARD HARRINGTON, Williamsburg.
 R. F. O'DONNELL, Mason City.
 W. P. DAWSON, Aurelia.
 EARL FERRIS, Hampton.
 FRANCIS SESTIER, Des Moines.
 R. J. PEARSE, Des Moines.

The state horticultural society is composed of six affiliated societies, which are: The Iowa fruit growers' association, the Iowa vegetable growers' association, the society of Iowa florists, the Iowa bee keepers' association, the Iowa society of landscape architects and the Iowa nurserymen's association. Each affiliated society has representation on the board of directors.

The state horticultural society has four auxiliary or district societies, which are: Northwestern, northeastern, southeastern and southwestern horticultural societies.

Anyone interested in horticulture, forestry or bee culture is entitled to membership in the state society, affiliated societies or district societies. The life membership in the state society is \$10.00 and the annual dues in the state society, district and affiliated societies is \$1.00. There is an annual meeting of the state society held each year at such time and such place as is decided upon by the board of directors. The state society publishes an annual report containing the reports of all of the affiliated and district societies and the annual report of the state society.

The object of the state society is to promote horticulture, forestry and bee culture in all of its phases, by the holding of a horticultural exposition, by assisting in practical demonstrations in orchard and garden management, by securing wholesale prices on orchard and garden spray material, machines and harvesting equipment, by assisting in horticultural tours, by answering inquiries along horticultural lines and by co-operating with other state institutions promoting horticulture.

STATE FORESTRY COMMISSIONER

R. S. HERRICK, of Des Moines, secretary of the State Horticultural Society, is ex-officio state forestry commissioner, and Prof. G. B. MacDonald, of the forestry department, Iowa state college, Ames, is deputy state forestry commissioner. Both serve without compensation.

The object of the law is to encourage the planting of forest and fruit trees in the state. The act provides that any person owning land in the state may plant or select a tract of land not less than two acres in area for forest reservation, provided there shall not be less than two hundred forest trees growing on each acre and that cattle, horses, mules, sheep, goats and hogs are not permitted on said reservation.

A fruit reservation shall not be less than one or more than ten acres in area and can be claimed for a period of eight years after planting; provided, that there are not less than forty apple trees, or seventy other fruit trees, growing on each acre, under proper care.

Forest and fruit tree reservations are assessed at a taxable value of one dollar an acre.

Any landowner in this state wishing to enter a forest or fruit tree reservation, or both, should do so when the assessor is listing property for assessment.

IOWA ACADEMY OF SCIENCE

OFFICERS

President—D. W. MOREHOUSE, Des Moines.

First Vice President—D. W. MOREHOUSE, Des Moines.

Second Vice President—R. E. WYLLIE, Iowa City.

Secretary—JAMES H. LEES, Des Moines.

Treasurer—A. O. THOMAS, Iowa City.

EXECUTIVE COMMITTEE

Ex-Officio—The officers named above.

Elective—H. E. JAKES, Mt. Pleasant.

J. E. GUTHRIE, Ames.

L. D. WELD, Cedar Rapids.

"The object of the academy shall be the encouragement of scientific work in the state of Iowa."

Membership is not limited to those giving their time to the advancement of science, either in teaching or in original research, but is open to those interested in scientific subjects.

Members of the academy are divided into three groups: (1) fellows, who shall be elected from residents of the state of Iowa actively engaged in scientific work; (2) associates, residents of the state of Iowa who are interested in the progress of science, but not direct contributors to original research, and (3) honorary fellows, to be elected by vote from original workers in science in other states.

Papers of general interest in addition to those that are technically scientific are presented at each annual meeting.

Meetings are held each spring, time and place being fixed by the executive committee.

The academy publishes each year a volume containing a report of the proceedings of the annual meeting and the papers which have been presented at that time.

JUDICIARY

SUPREME COURT OF IOWA

Chief Justice:	Term Expires
WILLIAM D. EVANS, of Hampton, Franklin county.....	December 31, 1926
Associate Justices:	
FREDERICK F. FAVILLE, of Fort Dodge, Webster county.....	December 31, 1926
SILAS M. WEAVER, of Iowa Falls, Hardin county.....	December 31, 1926
LAWRENCE DE GRAFF, of Des Moines, Polk County.....	December 31, 1926
*TRUMAN S. STEVENS, of Hamburg, Fremont county.....	December 31, 1922
THOMAS ARTHUR, of Logan, Harrison county.....	December 31, 1924
BYRON W. PRESTON, of Oskaloosa, Mahaska county.....	December 31, 1924
Clerk of Supreme Court:	
BURGESS W. GARRETT, of Leon, Decatur county.....	January, 1923
Deputy Clerk of Supreme Court:	
DUTTON STAHL, of Prescott, Adams county.....	January, 1923
Reporter of Supreme Court:	
ULYSSES G. WHITNEY, of Sioux City, Woodbury county.....	January, 1923
Balliff of Supreme Court:	
JOHN GORDINIER, Des Moines, Polk county.	

SUPREME COURT OF IOWA

ORGANIZATION

The supreme court consists of seven judges, four of whom constitute a quorum for the transaction of business, but one alone may adjourn from day to day, or to a particular day, or until the next term.

The judge whose term first expires is the chief justice, and so on in rotation, except when the terms of two of the justices expire at the same time the senior is age serve first as chief justice.

JURISDICTION

The supreme court has appellate jurisdiction only in cases in chancery and constitutes a court for the correction of errors at law. It has appellate jurisdiction over all judgments and decisions of all courts of record, except as otherwise provided by law.

An appeal may also be taken to the supreme court from:

1. An order made affecting a substantial right in an action, when such order, in effect, determines the action and prevents a judgment from which an appeal might be taken;
2. A final order made in special actions affecting a substantial right there in, or made on a summary application in an action for judgment;
3. An order which grants or refuses, continues or modifies a provisional remedy; grants or refuses, dissolves or refuses to dissolve an injunction or attachment; or grants or refuses a new trial; or sustains or overrules a demurrer;
4. An intermediate order involving the merits or materially affecting the final decision;

*Will be chief justice after January 1, 1922.

5. An order or judgment on habeas corpus.

If any of the above orders or judgments are made or rendered by a judge, the same are reviewable, the same as if made by a court.

The supreme court has power to issue all writs and processes necessary to secure justice to parties, and to enforce its appellate jurisdiction, and it may exercise supervisory control over all inferior judicial tribunals.

It may enforce its mandates upon inferior courts and officers by fine and imprisonment, which imprisonment may continue until mandates are obeyed.

TERMS.

There are three regular terms in each year, held as follows, to-wit: The first term beginning with the second Tuesday in January and ending with the first Monday of May; the second beginning with the first Tuesday after the first Monday in May and ending with the third Monday of September, and the third beginning with the first Tuesday after the third Monday of September and ending with the third Saturday of December.

The time allotted to each term is divided as nearly as practicable into periods of four weeks each, the first part of each period is devoted to the argument and submission of cases, and the second to consultation and the preparation of opinions. Cases assigned for each period are called in their order as shown on the term docket but no more submissions are taken for one period than in the judgment of the court can be properly considered and determined before the next succeeding session. All causes on the docket are heard at each term unless continued or otherwise disposed of by order of court.

The regular public sessions of the court are held in the supreme court room at the capitol, commencing at 9 o'clock A. M., standard time. On Tuesday and Friday of the first and second week of each four weeks' period submission of motions are taken before calling the calendar. Motions noticed for a day when the court is not sitting are taken on the next motion day on which the court sits.

Judgments of affirmance, rulings and orders in causes submitted and orders authorized by law may be made and entered by the court at any time regardless of the term of court.

APPEALS IN CIVIL CASES.

Appeals from the superior and district courts may be taken to the supreme court at any time within six months from the rendition of the judgment or order appealed from, and not afterwards. No appeal shall be taken in any causes in which the amount in controversy between the parties, as shown by the pleadings does not exceed one hundred dollars, unless the trial judge shall, during the term in which judgment is entered, certify that the cause is one in which the appeal should be allowed, and upon certificate being filed the same shall be appealable regardless of the amount in controversy, but this limitation shall not affect the right of appeal in any action in which an interest in real estate is involved, nor shall the right of appeal be affected by the remission of any part of the verdict or judgment returned or rendered.

APPEALS IN CRIMINAL CASES.

Appeals from the final judgment of the district court may be taken in all criminal cases within six months after the judgment is rendered; and either the defendant or the state may appeal. Upon appeal the supreme court may affirm, reverse or modify the judgment or render such judgment as the district court should have done. It may order a new trial or reduce the punishment, but cannot increase it. If the state appeals, the court cannot reverse or modify the judgment so as to increase the punishment, but may affirm it and shall point out any error in the proceedings and its decision shall be obligatory as law.

SALARY.

The salary of each justice is six thousand dollars (\$6,000) a year. Each general assembly also appropriates sufficient funds for the payment of stenographers, bailiffs and such other incidental expenses as may be incurred by the court.

THE DISTRICT COURTS OF IOWA

There are at the present time sixty-four judges of the district court of the state of Iowa. The state is divided into twenty-one judicial districts and each district is entitled to from one to five judges, the number being fixed by statute. The judges are elected for terms of four years and receive an annual salary of \$4,000. Each judge appoints a shorthand reporter, who receives \$10 per day for each day's attendance upon said court, and in case the per diem does not equal \$2,400, then the county or counties composing the district make up the deficiency in proportion to the number of days of court held in such county or counties.

The following is the section of the code governing the jurisdiction of the district court:

SECTION 225. *Jurisdiction—civil, criminal, probate—successor of circuit court.* The district court shall have general original and exclusive jurisdiction of all actions, proceedings and remedies, both civil and criminal, except in cases where exclusive or concurrent jurisdiction is or may hereafter be conferred upon some other court or tribunal by the constitution and laws of the state, and shall have and exercise all the powers usually possessed and exercised by courts of record. It shall also possess and exercise jurisdiction in all appeals and writs of error taken in civil and criminal actions and special proceedings authorized to be taken from all inferior courts, tribunals, boards or officers, under any provisions of the laws of this state, and shall have a general supervision thereof, in all matters, to prevent and correct abuses, where no other remedy is provided.

First. The district court of each county shall have original and exclusive jurisdiction to probate the wills of, and to grant administration upon the estates of, all persons who at the time of their death were residents of the county and of non-residents of the state who die leaving property within the county subject to administration, or whose property is afterwards brought into the county.

Second. To appoint guardians of the persons and property of all persons resident in the county subject to guardianship.

Third. To appoint guardians of the property of all such persons non-residents of the state who have property within the county subject to guardianship, on whose property is afterwards brought into the county.

Fourth. It shall have jurisdiction in all matters in relation to the appointment of executors and trustees, and the management and disposition of the property of and settlement of such estates; *provided*, that where jurisdiction has heretofore been acquired, the same shall be retained until such estate is closed.

The district court shall succeed to and exercise full authority and jurisdiction over the records of the circuit court, and may enforce all judgments, decrees and orders thereof in the same manner and to the same extent as it may exercise like jurisdiction and authority over its own records, and for the purpose of the issuance of process, and of any and all other acts necessary to the due and efficient enforcement of the orders, judgments and decrees of the circuit courts the records thereof shall be deemed records of the district court.

Transcripts and process from the judgments, decrees and records of the circuit court shall be issued by the clerk of the district court and under the seal of his office.

JUDGES AND REPORTERS OF THE DISTRICT COURT

FIRST DISTRICT.

Lee County.

Judges

John E. Craig, Keokuk.
W. S. Hamilton, Ft. Madison.

Court Reporters.

Charles J. Smith, Keokuk.
Edna Hyde, Fort Madison.

SECOND DISTRICT.

COUNTIES—Appanoose, Davis, Jefferson, Lucas, Monroe, Van Buren and Wapello.

Judges.

D. M. Anderson, Albia.
Seneca Cornell, Ottumwa.
F. M. Hunter, Ottumwa.
C. W. Vermilion, Centerville.

Court Reporters.

Edmond Morris, Albia.
C. E. Stanley, Ottumwa.
W. F. Mlotz, Ottumwa.
Arthur M. Bartlett, Ottumwa.

THIRD DISTRICT.

COUNTIES—Adams, Clarke, Decatur, Ringgold, Taylor, Union and Wayne.

Judges.

H. K. Evans, Corydon.
Homer A. Fuller, Mt. Ayr.
P. C. Winter, Creston.

Court Reporters.

S. S. Wright, Corydon.
Jessie S. Camp, Creston.
W. M. Hyland, Osceola.

FOURTH DISTRICT.

COUNTIES—Monona and Woodbury.

Judges.

C. C. Hamilton, Sioux City.
Miles W. Newby, Sioux City.
W. G. Sears, Sioux City.

Court Reporters.

Clarence J. Hamilton, Sioux City.
Earle W. West, Sioux City.
E. G. Dilley, Sioux City.

FIFTH DISTRICT.

COUNTIES—Adair, Dallas, Guthrie, Madison, Marion and Warren.

Judges.

J. H. Applegate, Guthrie Center.
H. S. Dugan, Perry.
Lorin N. Hays, Knoxville.

Court Reporters.

W. C. Southwick, Guthrie Center.
H. K. Ashton, Guthrie Center.
J. O. Eno, Indianola.

SIXTH DISTRICT.

COUNTIES—Jasper, Keokuk, Mahaska, Poweshiek and Washington.

Judges

Chas. A. Dewey, Washington.
D. W. Hamilton, Grinnell.
H. F. Wagner, Sigourney.

Court Reporters.

Mrs. Nell D. Needham, Grinnell.
Helen Hamilton, Grinnell.
J. O. Linabury, Oskaloosa.

STATE JUDICIAL DEPARTMENT

SEVENTH DISTRICT.

COUNTIES—Clinton, Jackson, Muscatine and Scott.

Judges.

A. P. Barker, Clinton.
 A. J. House, Maquoketa.
 D. V. Jackson, Muscatine.
 F. D. Letts, Davenport.
 Wm. Theophilus, Davenport.

Court Reporters.

John J. Kintzinger, Clinton.
 H. H. Whitaker, Maquoketa.
 S. Scott Stackhouse, Davenport.
 Adolph Sander, Davenport.
 Howard S. Boudinot, Davenport.

EIGHTH DISTRICT.

COUNTIES—Iowa and Johnson.

Judges.

R. G. Popham, Marengo.
 Ralph Otto, Iowa City.

Court Reporters.

Miss Maude McBride, Marengo.
 Miss Addie M. Shaff, Iowa City.

NINTH DISTRICT.

Polk County.

Judges.

Jas. C. Hume, Des Moines.
 Jos. E. Meyer, Des Moines.
 Lester L. Thompson, Des Moines.
 Hubert Utterback, Des Moines.
 J. D. Wallingford, Des Moines.

Court Reporters.

Harry E. Beach, Des Moines.
 C. F. Irish, Des Moines.
 F. C. Walrath, Des Moines.
 J. P. Blaise, Des Moines.
 Gordon L. Elliott, Des Moines.

TENTH DISTRICT.

COUNTIES—Black Hawk, Buchanan, Delaware and Grundy.

Judges.

H. B. Boies, Waterloo.
 E. B. Stiles, Manchester.
 Geo. W. Wood, Waterloo.

Court Reporters.

Nellie E. Corlis, Independence.
 Winnie Stevens, Waterloo.
 Henry W. Brandt, Waterloo.

ELEVENTH DISTRICT.

COUNTIES—Boone, Franklin, Hamilton, Hardin, Story, Webster, and Wright.

Judges.

H. E. Fry, Boone.
 E. M. McCall, Nevada.
 G. D. Thompson, Webster City.
 R. M. Wright, Fort Dodge.

Court Reporters.

J. H. Williams.
 W. S. Weston.
 W. A. Walker.
 E. P. Tinkham.

TWELFTH DISTRICT.

COUNTIES—Bremer, Butler, Cerro Gordo, Floyd, Hancock, Mitchell, Winnebago and Worth.

Judges.

Joseph J. Clark, Mason City.
 M. F. Edwards, Parkersburg.
 C. H. Kelley, Charles City.

Court Reporters.

Lloyd B. Tait, Mason City.
 W. D. Linnell, Charles City.
 George A. Blake, Charles City.

THIRTEENTH DISTRICT

COUNTIES—Allamakee, Chickasaw, Clayton, Fayette, Howard and Winneshiek.

Judges.

W. J. Springer, New Hampton.
H. E. Taylor, Waukon.

Court Reporters.

E. H. Dougherty, Waukon.
R. V. Woodcock, Albia.

FOURTEENTH DISTRICT.

COUNTIES—Buena Vista, Clay, Dickinson, Emmet, Humboldt, Kossuth, Palo Alto and Pocahontas.

Judges.

D. F. Coyle, Humboldt.
James DeLand, Storm Lake.
N. J. Lee, Estherville.

Court Reporters.

Matt Grier, Humboldt.
L. H. Wesenberger, Storm Lake.
L. H. Shoemaker, Emmetsburg.

FIFTEENTH DISTRICT.

COUNTIES—Audubon, Cass, Fremont, Harrison, Mills, Montgomery, Page, Pottawattamie and Shelby.

Judges.

George W. Cullison, Harlan.
Earl Peters, Clarinda.
J. E. Rockafellow, Atlantic.
O. D. Wheeler, Council Bluffs.
E. B. Woodruff, Glenwood.

Court Reporters.

J. J. Ferguson, Council Bluffs.
Liston L. Hall, Council Bluffs.
C. R. Linn, Atlantic.
B. O. Brington, Council Bluffs.
H. O. Ferguson, Council Bluffs.

SIXTEENTH DISTRICT.

COUNTIES—Calhoun, Carroll, Crawford, Ida and Sac.

Judges.

E. G. Albert, Jefferson.
M. E. Hutchison, Lake City.

Court Reporters.

G. L. Miller, Carroll.
R. C. Turner, Jefferson.

SEVENTEENTH DISTRICT.

COUNTIES—Benton, Marshall and Tama.

Judges.

B. F. Cummings, Marshalltown.
James W. Willett, Tama.

Court Reporters.

Agnes L. McKinnon, Cedar Rapids.
W. C. Gray, Tama.

EIGHTEENTH DISTRICT

COUNTIES—Cedar, Jones and Linn.

Judges.

F. F. Dawley, Cedar Rapids.
F. O. Ellison, Anamosa.
John T. Moffit, Tipton.
Fergus L. Anderson, Marion.

Court Reporters.

A. L. Bye, Cedar Rapids.
C. W. Sutliff, Marion.
Alice M. Hall, Tipton.
C. M. Brown, Cedar Rapids.

STATE JUDICIAL DEPARTMENT

NINETEENTH DISTRICT

Dubuque County

<i>Judges</i>	<i>Court Reporters.</i>
J. W. Kintzinger.	Frank Hardie.
D. E. Maguire.	Helen J. Kintzinger.

TWENTIETH DISTRICT

COUNTIES—Des Moines, Henry and Louisa.

<i>Judges.</i>	<i>Court Reporters.</i>
Oscar Hale, Wapello.	J. M. McLaughlin, Burlington.
James D. Smyth, Burlington.	Miss Nancy L. Edwards, Burlington.

TWENTY-FIRST DISTRICT

COUNTIES—Cherokee, Lyon, O'Brien, Osceola, Plymouth and Sioux.

<i>Judges.</i>	<i>Court Reporters.</i>
C. C. Bradley, Le Mars.	F. M. McGlothlen, Le Mars.
Wm. Hutchinson, Alton.	W. Scott Rieniger, Alton.

MUNICIPAL COURTS

Any city, whether organized under a special charter, commission form of government or the general law for the incorporation of cities or towns, now or hereafter having a population of five thousand or more, as shown by the last preceding state or United States census, may establish a municipal court, and for the purpose, the territorial limits of any such city extend to the limits and include therein all civil townships in which said city or any part thereof is located.

The salary of municipal court judge is \$3,000 in cities with population less than 30,000, \$3,400 with population between 30,000 and less than 75,000, \$3,600 with population 75,000 and over. Compensation of court reporter is fixed by the judge at not to exceed \$8.00 per day. Salary of clerk is \$1,800, \$2,200 and \$2,600 according to population of city as above indicated.

Jurisdiction. Said municipal court shall have concurrent jurisdiction with the district court, in all civil matters, where the amount in controversy does not exceed one thousand dollars, except in probate matters, actions for divorce, alimony, separate maintenance, those directly affecting the title to real estate, and juvenile proceedings, and said court shall have no power to grant injunctions, except where the issuance of the writ is auxiliary to the other relief demanded and of which the court has jurisdiction. Said court shall have all criminal jurisdiction that is now or hereafter may be conferred on justice of peace, mayor's courts and police courts. Prisoners may be committed to the city prison or any other place or institution for confinement or punishment instead of the county jail or may be paroled or their sentence suspended, at the option of the judge.

Judges, Clerks and Reporters of Municipal Courts

<i>Judges</i>	<i>Clerks</i>	<i>Reporters</i>
Clinton—F. M. Fort.....	Ernest O. Work.....	John J. Kintzinger
Des Moines—J. E. Mershon.....	J. T. Genevay.....	F. H. Potter
O. S. Franklin.....		
T. L. Sellers.....		
W. G. Bonner.....		
Marshalltown—B. O. Tankersley.....	R. B. Grimes.....	Minnie E. Grimm
Waterloo—O. E. Courtright.....	E. W. Keopke.....	Helen L. McConkey
John W. Gwynne.....		

SUPERIOR COURTS

The statutes provide that any city containing four thousand inhabitants, whether organized under a special charter or under the general law for incorporation of cities and towns, may establish a superior court. There are at present seven of such courts, located respectively in the cities of Council Bluffs, Cedar Rapids, Grinnell, Keokuk, Oelwein, Perry and Shenandoah. The judges are elected for terms of four years and receive an annual salary of \$2,000, which is paid quarterly, the first two quarters being paid from the city treasury and the last two quarters from the county treasury of the county in which said court is located. Salary of judge, \$3,750 in cities of forty thousand or more population.

The judges of the superior courts appoint a shorthand reporter, who receives five dollars per day for each day's attendance upon said court, eight dollars per day in cities of forty thousand or more population.

The following is a copy of the section of the code, amended, governing the jurisdiction of the superior court:

SECTION 260. *Jurisdiction—attachment of real estate—city prisons used.* Said court shall have jurisdiction concurrent with the district court in all civil matters, except in probate matters and actions for divorce, alimony and separate maintenance. It shall have exclusive original jurisdiction to try and determine all actions, civil and criminal, for the violation of city ordinances, and all jurisdictions conferred on police courts as now or as may hereafter be provided by law, and concurrent jurisdiction with justices of the peace. Writs of errors and appeals may be taken thereto from justices' courts in the township in which the court is held, and, by consent of parties, from any other township in the county. For the trial of criminal actions on information and complaint, the court shall be open at such times and under such rules as it shall prescribe. In actions by attachment, where real property is levied on by writ of attachment, the officer levying the writ shall make entry thereof in the incumbrance book in the office of the clerk of the district court, in like manner with like effect as of levies made in the district court. Parties may be committed to the city prison for confinement or punishment, instead of the county jail, at the option of the judge. In the absence of the judge, or in case of his inability to act, then, during such time, proceedings for the violation of city ordinances may be had before a justice of the peace, residing in such city.

Superior courts shall have original concurrent jurisdiction with the district courts of the state of Iowa, in all matters pertaining to the detention and treatment of dipsomaniacs, inebriates and those addicted to the excessive use of narcotics, as provided in title XII, chapter 2-a of the supplement to the code, 1907, and the same proceeding shall be held so far as applicable. Whenever the words "district judge," "district court" or "judge of the district court" appear in title XII, chapter 2-a the same shall be construed to apply to the superior courts or the judge thereof to the same extent that the same applies to the district court or the judge thereof.

JUDGES, CLERKS AND REPORTERS OF SUPERIOR COURTS

Judges.	Terms Expire.
Cedar Rapids—Atherton B. Clark.....	January, 1923
Council Bluffs—Frank J. Capell.....	January, 1923
Grinnell—J. H. P. Robison.....	January, 1925
Keokuk—W. L. McNamara.....	January, 1923
Oelwein—Jay Cook.....	January, 1923
Perry†	
Shenandoah—Frederick Fischer.....	January, 1925

STATE JUDICIAL DEPARTMENT

CLERKS FOR SUPERIOR COURTS.

Cedar Rapids—Leslie J. Storey. -
Council Bluffs—*
*Grinnell**
*Keokuk**
Oelwein—C. D. Shippy.
Perry—Adrian Cross,
*Shenandoah**

REPORTERS FOR SUPERIOR COURTS.

Cedar Rapids—Mrs. H. L. Latimer.
Council Bluffs—Lola Arnold.
Grinnell—Neil D. Needham.
Keokuk—Charles J. Smith.
Oelwein—Mrs. Florence Lawther.
Perry†
Shenandoah†

*The duties of clerk are performed by the judge of the court.

†Vacancy.

COUNTY OFFICERS OF IOWA FOR YEARS 1921-1922

ADAIR COUNTY

COUNTY SEAT—GREENFIELD.

Office	Name of Officer	Postoffice Address	Politics
Auditor.....	W. L. Battin.....	Greenfield.....	Republican
Clerk of Court.....	M. G. McCreight.....	Greenfield.....	Republican
Treasurer.....	Ralph W. Hoyt.....	Greenfield.....	Republican
Recorder.....	Nettie I. Hall.....	Greenfield.....	Democrat
Sheriff.....	W. A. Sprague.....	Greenfield.....	Republican
Supt. of Schools.....	Mrs. Mina Whittum.....	Greenfield.....	Republican
Engineer.....	C. H. Lehmkuhl.....	Greenfield.....	Republican
Coroner.....	W. J. Wulstein.....	Greenfield.....	Republican
County Attorney.....	H. D. Byers.....	Adair.....	Republican
Supervisor—Chm.....	A. G. Brown.....	Greenfield.....	Republican
Supervisor.....	W. N. Green.....	Fontanelle.....	Republican
Supervisor.....	J. L. Winn.....	Menlo.....	Republican

ADAMS COUNTY

COUNTY SEAT—CORNING.

Auditor.....	H. W. Barr.....	Corning.....	Republican
Clerk of Court.....	Earl Phillips.....	Corning.....	Republican
Treasurer.....	E. F. Miner.....	Corning.....	Republican
Recorder.....	Mrs. Mayma Crouse.....	Corning.....	Republican
Sheriff.....	J. S. Coakley.....	Corning.....	Republican
Supt. of Schools.....	Miss Anna Lynam.....	Corning.....	Democrat
Engineer.....	Phillip V. Saum.....	Corning.....	Republican
Coroner.....	Boyd Roland.....	Corning.....	Republican
County Attorney.....	A. Ray Maxwell.....	Corning.....	Republican
Supervisor—Chm.....	V. C. Hoekett.....	Prescott.....	Republican
Supervisor.....	James Looney.....	Prescott.....	Democrat
Supervisor.....	James Jensen.....	Corning.....	Republican
Supervisor.....	Mart Miller.....	Corning.....	Republican
Supervisor.....	Os Narigan.....	Nodaway.....	Republican

ALLAMAKEE COUNTY

COUNTY SEAT—WAUKON.

Auditor.....	C. A. Palmer.....	Waukon.....	Republican
Clerk of Court.....	William F. Shafer.....	Waukon.....	Republican
Treasurer.....	Ben Ludeking.....	Waukon.....	Republican
Recorder.....	George F. Kelley.....	Waukon.....	Republican
Sheriff.....	Gunda Martindale.....	Waukon.....	Republican
Supt. of Schools.....	W. I. Peck.....	Waukon.....	Democrat
Engineer.....	Harry Orr.....	Waukon.....	Republican
Coroner.....	John Huecker.....	Waukon.....	Republican
County Attorney.....	Elmer F. Pieper.....	Waukon.....	Republican
Supervisor—Chm.....	George Clark.....	Waukon.....	Republican
Supervisor.....	Frank Thompson.....	Lansing.....	Republican
Supervisor.....	O. N. Thompson.....	Dorchester.....	Republican

*Succeeded Ben L. Martindale, deceased, May 6, 1921.

COUNTY OFFICERS

APPANOOSE COUNTY

COUNTY SEAT—CENTERVILLE.

Office	Name of Officer	Postoffice Address	Politics
Auditor	J. B. McNeal	Centerville	Republican
Clerk of Court	George C. Elliott	Centerville	Republican
Treasurer	Dave Rowan	Centerville	Republican
Recorder	F. R. Glick	Centerville	Republican
Sheriff	George Elgin	Centerville	Republican
Supt. of Schools	Janet Wilson	Centerville	Republican
Engineer	Frank L. Davis	Centerville	Republican
Coroner	W. B. Miller	Centerville	Republican
County Attorney	T. G. Fee	Centerville	Republican
Supervisor—Chm.	W. B. Ellis	Centerville	Republican
Supervisor	J. F. Chambers	Moravia	Republican
Supervisor	Alva Cliple	Centerville	Republican

AUDUBON COUNTY

COUNTY SEAT—AUDUBON.

Auditor	Wm. J. Hamilton	Audubon	Republican
Clerk of Court	Glen Turner	Audubon	Republican
Treasurer	D. L. Freeman	Audubon	Republican
Recorder	Wren Lane	Audubon	Republican
Sheriff	Andrew Jorgensen	Audubon	Republican
Supt. of Schools	Ella M. Stearns	Audubon	Republican
Engineer	Harry M. Clark	Audubon	Republican
Coroner	F. H. McFadden	Audubon	Republican
County Attorney	L. Des Mallouee	Audubon	Republican
Supervisor—Chm.	Soren Madsen	Exira	Democrat
Supervisor	J. H. Maharg	Audubon	Republican
Supervisor	A. Miller	Gray	Republican

BENTON COUNTY

COUNTY SEAT—VINTON.

Auditor	Logan Hines	Vinton	Republican
Clerk of Court	F. J. St. Clair	Vinton	Republican
Treasurer	L. O. McKellan	Vinton	Republican
Recorder	R. E. Lee Akrich	Vinton	Republican
Sheriff	Phillip W. McKevitt	Vinton	Republican
Supt. of Schools	Emma Croseley	Vinton	Republican
Engineer	George Pries	Vinton	Republican
Coroner	J. L. Driscoll	Belle Plaine	Democrat
County Attorney	Hamilton Tobin	Vinton	Republican
Supervisor—Chm.	George Buch	Keystone	Republican
Supervisor	C. S. Harper	Vinton	Republican
Supervisor	L. A. Kolsto	Watkins	Republican
Supervisor	James Maxwell	Shellsburg	Republican
Supervisor	David H. Stickney	Vinton	Republican

*C. H. Wycoff, Urbana, succeeds C. S. Harper, January 1, 1922.

COUNTY OFFICERS
BLACK HAWK COUNTY
COUNTY SEAT—WATERLOO

239

Office	Name of Officer	Postoffice Address	Politics
Auditor	F. W. Esber	Waterloo	Republican
Clerk of Court	Fred S. Pettit	Waterloo	Republican
Treasurer	Ed. Madigan	Cedar Falls	Republican
Recorder	Jennie S. Bird	Waterloo	Republican
Sheriff	H. T. Wagner	Waterloo	Republican
Supt. of Schools	H. C. Moeller	Waterloo	Democrat
Engineer	W. D. Johnston	Waterloo	Republican
Coroner	Dr. Sidney D. Smith	Waterloo	Republican
County Attorney	Walter R. French	Waterloo	Republican
Supervisor—Chm.	W. D. Strayer	Waterloo	Democrat
Supervisor	Joe Shirley	Waterloo	Republican
Supervisor	J. L. Bailey	Cedar Falls	Republican
Supervisor	A. T. Hukill	Waterloo	Republican
Supervisor	F. R. Deaker	Cedar Falls	Republican
Supervisor	Matt Ahles	Gilbertville	Democrat
Supervisor	John McQuilkin	LaPorte City	Republican

BOONE COUNTY

COUNTY SEAT—BOONE

Auditor	Archie Patterson	Boone	Republican
Clerk of Court	E. Harner	Boone	Republican
Treasurer	R. A. Wilder	Boone	Republican
Recorder	V. B. Davis	Boone	Republican
Sheriff	D. F. Hanson	Boone	Republican
Supt. of Schools	Gracia E. Tucker	Boone	Republican
Engineer	J. A. Illeman	Boone	Republican
Coroner	T. H. Jones	Boone	Republican
County Attorney	V. Harpel	Boone	Republican
Supervisor—Chm.	Edgar Mackey	Boone	Republican
Supervisor	J. L. Blake	Perry	Republican
Supervisor	Charles Peterson	Madrid	Republican

BREMER COUNTY

COUNTY SEAT—WAVERLY

Auditor	Fred Boedeker	Waverly	Democrat
Clerk of Court	L. E. Smith	Waverly	Republican
Treasurer	H. F. Luessenhop	Waverly	Republican
Recorder	Ed. F. Schoephoerster	Waverly	Republican
Sheriff	J. A. Krause	Waverly	Republican
Supt. of Schools	Grace E. Beebe	Waverly	Republican
Engineer	C. A. Cool	Waverly	Republican
Coroner	B. C. Dunkelberger	Sumner	Republican
County Attorney	Leonard Racker	Waverly	Republican
Supervisor—Chm.	E. Hagan	Waverly	Democrat
Supervisor	J. D. Hochberger	Sumner	Democrat
Supervisor	Leonard Miller	Waverly	Republican

COUNTY OFFICERS

BUCHANAN COUNTY

COUNTY SEAT—INDEPENDENCE

Office	Name of Officer	Postoffice Address	Politics
Auditor.....	C. L. Fiester.....	Independence.....	Democrat
Clerk of Court.....	W. T. Ryan.....	Independence.....	Republican
Treasurer.....	J. S. Luther.....	Independence.....	Republican
Recorder.....	G. A. Kenyon.....	Independence.....	Republican
Sheriff.....	F. T. Bushby.....	Fairbank.....	Democrat
Supt. of Schools.....	A. E. Jewett.....	Independence.....	Republican
Engineer.....	H. M. Tschirgi.....	Independence.....	Republican
Coroner.....	R. G. Swan.....	Independence.....	Republican
County Attorney.....	J. L. Cherny.....	Independence.....	Republican
Supervisor—Chm.....	E. L. Plank.....	Independence.....	Democrat
Supervisor.....	R. L. Bordner.....	Jessup.....	Republican
Supervisor.....	F. H. Wyrick.....	Jessup.....	Republican
Supervisor.....	E. D. Duckett.....	Lamont.....	Republican
Supervisor.....	W. Thompson*.....	Independence.....	Republican

*C. D. Raymond, Independence, succeeds W. Thompson January 1, 1922.

BUENA VISTA COUNTY

COUNTY SEAT—STORM LAKE

Auditor.....	Wilbur H. Kaufman.....	Storm Lake.....	Republican
Clerk of Court.....	J. E. Holden.....	Storm Lake.....	Republican
Treasurer.....	W. S. Skiff.....	Storm Lake.....	Republican
Recorder.....	Elizabeth Rae.....	Storm Lake.....	Republican
Sheriff.....	Merritt N. Hoffman.....	Storm Lake.....	Republican
Supt. of Schools.....	A. E. Harrison.....	Storm Lake.....	Republican
Engineer.....	A. H. Cunningham.....	Storm Lake.....	Republican
Coroner.....	Morton J. Hughes.....	Storm Lake.....	Republican
County Attorney.....	Roy U. Kinna.....	Storm Lake.....	Republican
Supervisor—Chm.....	Ira Hanson.....	Storm Lake.....	Republican
Supervisor.....	O. M. Olson.....	Alta.....	Democrat
Supervisor.....	J. Park Bair.....	Storm Lake.....	Republican
Supervisor.....	H. W. Lehmkuhl.....	Newell.....	Democrat
Supervisor.....	D. E. Ingrain.....	Sioux Rapids.....	Republican

BUTLER COUNTY

COUNTY SEAT—ALLISON

Auditor.....	Paulus W. Hilmer.....	Allison.....	Republican
Clerk of Court.....	Geo. E. Dennis.....	Allison.....	Republican
Treasurer.....	Chris F. Shlfer.....	Allison.....	Republican
Recorder.....	Wm. H. Nicholas.....	Allison.....	Republican
Sheriff.....	Albert T. Martin.....	Allison.....	Republican
Supt. of Schools.....	Hazel M. Black.....	Allison.....	Republican
Engineer.....	D. W. Burch.....	Allison.....	Republican
Coroner.....	S. Edw. Bigelow.....	Allison.....	Republican
County Attorney.....	Ralph M. Doore.....	Allison.....	Republican
Supervisor—Chm.....	R. C. Bode.....	Allison.....	Republican
Supervisor.....	C. C. Eickel.....	Shell Rock.....	Republican
Supervisor.....	M. H. Sproul.....	Greene.....	Republican

COUNTY OFFICERS

241

CALHOUN COUNTY

COUNTY SEAT—ROCKWELL CITY

Office	Name of Officer	Postoffice Address	Politics
Auditor.....	R. B. Dixon.....	Rockwell City.....	Republican
Clerk of Court.....	A. J. Hunter.....	Rockwell City.....	Republican
Treasurer.....	C. O. Dixon.....	Rockwell City.....	Republican
Recorder.....	Myrtle Wood.....	Rockwell City.....	Republican
Sheriff.....	S. G. Fowle.....	Rockwell City.....	Republican
Supt. of Schools.....	Jenette Lewis.....	Rockwell City.....	Republican
Engineer.....	W. E. McClure.....	Rockwell City.....	Republican
Coroner.....	John O'Connell.....	Pomeroy.....	Democrat
County Attorney.....	Marion R. McCaulley.....	Rockwell City.....	Republican
Supervisor—Chm.....	W. E. Scott.....	Rockwell City.....	Republican
Supervisor.....	Henry Parsons.....	Rockwell City.....	Republican
Supervisor.....	A. B. Calmer.....	Manson.....	Republican

CARROLL COUNTY

COUNTY SEAT—CARROLL

Auditor.....	Peter Stephany.....	Carroll.....	Democrat
Clerk of Court.....	Fred Miller.....	Carroll.....	Democrat
Treasurer.....	T. J. Ryan.....	Carroll.....	Democrat
Recorder.....	Francis T. Maher.....	Carroll.....	Republican
Sheriff.....	H. V. Janssen.....	Carroll.....	Democrat
Supt. of Schools.....	Geo. Galloway.....	Carroll.....	Republican
Engineer.....	Geo. H. Hill.....	Carroll.....	Republican
Coroner.....	Dr. H. V. Hibbs.....	Carroll.....	Republican
County Attorney.....	W. I. Saul.....	Carroll.....	Republican
Supervisor—Chm.....	Joe Weidemeier.....	Carroll.....	Democrat
Supervisor.....	John Hansman.....	Carroll.....	Democrat
Supervisor.....	I. A. Hoffmann.....	Carroll, R. R. 4.....	Republican
Supervisor.....	F. W. Augustine.....	Conn Rapids.....	Republican
Supervisor.....	Frank Schreck*.....	Dedham.....	Democrat

*Fred Brockman, Arcadia, succeeds Frank Schreck January 1, 1922.

CASS COUNTY

COUNTY SEAT—ATLANTIC

Auditor.....	C. E. Kringel.....	Atlantic.....	Republican
Clerk of Court.....	A. A. Emigh.....	Atlantic.....	Republican
Treasurer.....	Jesse N. Jones.....	Atlantic.....	Republican
Recorder.....	O. M. Hobart.....	Atlantic.....	Republican
Sheriff.....	W. A. McKee.....	Atlantic.....	Republican
Supt. of Schools.....	Jennie M. Ward.....	Atlantic.....	Democrat
Engineer.....	H. S. Williams.....	Atlantic.....	Republican
Coroner.....	Burdette L. Roland.....	Atlantic.....	Republican
County Attorney.....	W. A. Follett.....	Atlantic.....	Republican
Supervisor—Chm.....	A. C. Highley.....	Atlantic.....	Republican
Supervisor.....	D. J. Boda.....	Griswold.....	Democrat
Supervisor.....	W. D. Bell.....	Massena.....	Republican
Supervisor.....	C. A. Zellmer.....	Atlantic.....	Democrat
Supervisor.....	Mike Metz.....	Wiota.....	Republican

COUNTY OFFICERS

CEDAR COUNTY

COUNTY SEAT—TIPTON

Office	Name of Officer	Postoffice Address	Politics
Auditor	G. J. Horn	Tipton	Republican
Clerk of Court	E. G. Walker	Tipton	Republican
Treasurer	Chas. W. Spear	Tipton	Republican
Recorder	Chas. H. Reid	Tipton	Republican
Sheriff	B. F. Barclay	Tipton	Republican
Supt. of Schools	Jane McCormick	Tipton	Republican
Engineer	W. G. White	Tipton	Republican
Coroner	A. M. McCormick	Tipton	Republican
County Attorney	Arthur Lund	Tipton	Republican
Supervisor—Chm.	C. E. Chapman	Tipton	Republican
Supervisor	W. E. Brink	Clarence	Republican
Supervisor	Ed. Neuss	West Liberty	Republican
Supervisor	H. C. Miller	Durant	Republican
Supervisor	C. E. Hoyman*	Stanwood	Republican

*C. L. Overbaugh, Mechanicsville, succeeds C. E. Hoyman, January 1, 1922.

CERRO GORDO COUNTY

COUNTY SEAT—MASON CITY

Auditor	Paul Weigand	Mason City	Republican
Clerk of Court	Wm. B. Hays	Mason City	Republican
Treasurer	W. I. Bristol	Mason City	Republican
Recorder	Mildred M. Prescott	Mason City	Republican
Sheriff	Fred E. Marsh	Mason City	Republican
Supt. of Schools	R. E. Newcomb	Mason City	Republican
Engineer	R. E. Robertson	Mason City	Republican
Coroner	Wm. E. Long	Mason City	Republican
County Attorney	Wm. P. Butler	Mason City	Republican
Supervisor—Chm.	Wm. F. Doderer	Mason City	Republican
Supervisor	A. N. Grimm	Clear Lake	Republican
Supervisor	Frank A. Miller	Mason City	Republican

CHEROKEE COUNTY

COUNTY SEAT—CHEROKEE

Auditor	W. O. Dalley	Cherokee	Republican
Clerk of Court	F. J. Carpenter	Cherokee	Republican
Treasurer	Ray Adair	Cherokee	Republican
Recorder	John W. Stevens	Cherokee	Republican
Sheriff	L. H. Sangwin	Cherokee	Republican
Supt. of Schools	M. Montgomery	Cherokee	Republican
Engineer	O. Y. Barnston	Cherokee	Republican
Coroner	Dr. L. A. Wescott	Cherokee	Republican
County Attorney	Lew McDonald	Cherokee	Republican
Supervisor—Chm.	P. P. Holm	Cherokee	Republican
Supervisor	A. H. Deninger	Pearson	Republican
Supervisor	T. G. Ohlson	Aurelia	Republican
Supervisor	Lewis Porter	Cherokee	Republican
Supervisor	G. M. Dieterich	Aurelia	Republican

COUNTY OFFICERS

243

CHICKASAW COUNTY

COUNTY SEAT—NEW HAMPTON.

Office	Name of Officer	Postoffice Address	Politics
Auditor.....	D. D. McDonald.....	New Hampton.....	Republican
Clerk of Court.....	Ward B. Hammond.....	New Hampton.....	Republican
Treasurer.....	O. A. Knutson.....	New Hampton.....	Republican
Recorder.....	A. E. Clark.....	New Hampton.....	Republican
Sheriff.....	John Tietjen.....	New Hampton.....	Republican
Supt. of Schools.....	A. O. Vaala.....	New Hampton.....	Republican
Engineer.....	W. R. Garland.....	New Hampton.....	Democrat
Coroner.....	S. B. Zoller.....	Fredericksburg.....	Republican
County Attorney.....	John H. Howard.....	New Hampton.....	Republican
Supervisor—Chm.....	J. C. Hewitt.....	New Hampton.....	Democrat
Supervisor.....	F. H. Smith.....	Lawler.....	Democrat
Supervisor.....	Nick Lontisch.....	Alta, Vista.....	Democrat
Supervisor.....	W. B. Smith*.....	Nashua.....	Republican
Supervisor.....	William Drape†.....	Fredericksburg.....	Democrat

*E. E. Tucker, Nashua, succeeds W. B. Smith, January 1, 1922.

†D. B. Nourse, Fredericksburg, succeeds Wm. Drape, January 1, 1922.

CLARKE COUNTY

COUNTY SEAT—OSCEOLA.

Auditor.....	E. T. Webster.....	Osceola.....	Republican
Clerk of Court.....	Marion Harrison.....	Osceola.....	Republican
Treasurer.....	John Legerwood.....	Osceola.....	Republican
Recorder.....	Nettie Blakley.....	Osceola.....	Republican
Sheriff.....	E. J. West.....	Osceola.....	Republican
Supt. of Schools.....	Bessie Hart.....	Osceola.....	Republican
Engineer.....	J. V. Brown.....	Osceola.....	Republican
Coroner.....	L. B. Webster.....	Osceola.....	Republican
County Attorney.....	J. B. Dyer.....	Osceola.....	Republican
Supervisor—Chm.....	J. L. Brimm.....	Osceola.....	Republican
Supervisor.....	Warren Hart.....	Osceola.....	Democrat
Supervisor.....	Art Jeffers.....	Murray.....	Republican

CLAY COUNTY

COUNTY SEAT—SPENCER.

Auditor.....	A. W. Chamberlain.....	Spencer.....	Republican
Clerk of Court.....	C. S. Weaver.....	Spencer.....	Republican
Treasurer.....	Homer E. Pitcher.....	Spencer.....	Republican
Recorder.....	Jennie Oliver.....	Spencer.....	Republican
Sheriff.....	John M. Lidman.....	Spencer.....	Republican
Supt. of Schools.....	D. M. Oda.....	Spencer.....	Republican
Engineer.....	W. V. McCown.....	Spencer.....	Republican
Coroner.....	J. M. Sokol.....	Spencer.....	Republican
County Attorney.....	J. W. Cory, Jr.....	Spencer.....	Republican
Supervisor—Chm.....	Henry Johnson.....	Spencer.....	Democrat
Supervisor.....	Ed. Evans.....	Dickens.....	Republican
Supervisor.....	C. L. Thulfer.....	Spencer.....	Republican
Supervisor.....	J. J. Scharf.....	Spencer.....	Republican
Supervisor.....	G. H. Parker.....	Webb.....	Republican

COUNTY OFFICERS

CLAYTON COUNTY

COUNTY SEAT—ELKADER.

Office	Name of Officer	Postoffice Address	Politics
Auditor.....	Claude Firman.....	Elkader.....	Republican
Clerk of Court.....	W. R. Marshall.....	Elkader.....	Republican
Treasurer.....	Gus H. Wilke.....	Elkader.....	Republican
Recorder.....	Clara L. Otis.....	Elkader.....	Republican
Sheriff.....	George Loach.....	Elkader.....	Republican
Supt. of Schools.....	Margaret C. Myers.....	Elkader.....	Republican
Engineer.....	W. B. Cordiner.....	Elkader.....	Republican
Coroner.....	W. J. Beerman.....	Guttenberg.....	Republican
County Attorney.....	W. L. Eichendorf.....	Elkader.....	Republican
Supervisor—Chm.....	E. W. Kregel.....	Elkader.....	Republican
Supervisor.....	W. B. Wickersham.....	McGregor.....	Republican
Supervisor.....	E. O. Jennings.....	Garber.....	Republican

CLINTON COUNTY

COUNTY SEAT—CLINTON.

Auditor.....	John W. Strohm.....	Clinton.....	Republican
Clerk of Court.....	Chas. J. Reusche.....	Clinton.....	Republican
Treasurer.....	Victor V. Sorensen.....	Clinton.....	Republican
Recorder.....	Harry W. Andrews.....	Clinton.....	Republican
Sheriff.....	C. L. Ramsey.....	Clinton.....	Republican
Supt. of Schools.....	C. E. Cozzens.....	Lyons.....	Republican
Engineer.....	E. B. Lorenzen.....	Clinton.....	Republican
Coroner.....	C. F. Kellogg.....	Clinton.....	Democrat
County Attorney.....	W. H. Ohlids.....	Clinton.....	Republican
Supervisor—Chm.....	John Edens.....	Clinton.....	Republican
Supervisor.....	George F. Cook.....	Lyons.....	Republican
Supervisor.....	George McClintock.....	Clinton.....	Republican

CRAWFORD COUNTY

COUNTY SEAT—DENISON.

Auditor.....	P. J. Portz.....	Denison.....	Democrat
Clerk of Court.....	J. W. Monaghan.....	Denison.....	Democrat
Treasurer.....	E. W. Pierce.....	Denison.....	Republican
Recorder.....	W. A. Cramer.....	Denison.....	Democrat
Sheriff.....	A. C. Greene.....	Denison.....	Republican
Supt. of Schools.....	F. N. Ohry.....	Denison.....	Democrat
Engineer.....	H. B. Fishel.....	Denison.....	Republican
Coroner.....	E. E. Clauson.....	Kiron.....	Republican
County Attorney.....	Andrew Bell.....	Denison.....	Democrat
Supervisor—Chm.....	C. J. Bohnsack.....	Denison.....	Democrat
Supervisor.....	John Holland.....	Vail.....	Democrat
Supervisor.....	William Eggers.....	Arlon.....	Democrat
Supervisor.....	Martin Nehls.....	Denison.....	Democrat
Supervisor.....	E. N. Sandstrom.....	Kiron.....	Republican

COUNTY OFFICERS

245

DALLAS COUNTY
COUNTY SEAT—ADEL.

Office	Name of Officer	Postoffice Address	Politics
Auditor.....	M. T. Finley.....	Adel.....	Republican
Clerk of Court.....	Ralph E. Joy.....	Adel.....	Republican
Treasurer.....	F. D. McKay.....	Adel.....	Republican
Recorder.....	Marvel E. Wright.....	Adel.....	Republican
Sheriff.....	J. W. Stacy.....	Adel.....	Republican
Supt. of Schools.....	May A. Hills.....	Adel.....	Republican
Engineer.....	Elmer L. Kaser.....	Adel.....	Republican
Coroner.....	T. R. Phillips.....	Perry.....	Republican
County Attorney.....	Harry Wifvat.....	Perry.....	Republican
Supervisor—Chm.....	J. E. Bilderback*.....	Adel.....	Democrat
Supervisor.....	Harry F. Copeland.....	Waukee.....	Democrat
Supervisor.....	Charles E. Doidge.....	Perry.....	Republican

*Garfield Trindle, Van Meter, succeeds J. E. Bilderback, January 1, 1922.

DAVIS COUNTY

COUNTY SEAT—BLOOMFIELD.

Auditor.....	Wm. L. Cree.....	Bloomfield.....	Republican
Clerk of Court.....	H. R. Hargrove.....	Bloomfield.....	Republican
Treasurer.....	C. E. Swinney.....	Bloomfield.....	Republican
Recorder.....	J. J. Combs.....	Bloomfield.....	Democrat
Sheriff.....	C. R. Baird.....	Bloomfield.....	Republican
Supt. of Schools.....	H. C. Brown.....	Bloomfield.....	Democrat
Engineer.....	H. E. Hansel.....	Bloomfield.....	Republican
Coroner.....	Dr. C. C. C. Heady.....	Bloomfield.....	Democrat
County Attorney.....	Buel McCash.....	Bloomfield.....	Democrat
Supervisor—Chm.....	Ben Clark.....	Bloomfield.....	Democrat
Supervisor.....	E. H. Games.....	Bloomfield.....	Democrat
Supervisor.....	H. B. Fite.....	Floris.....	Republican

DECATUR COUNTY

COUNTY SEAT—LEON

Auditor.....	G. A. Meek.....	Leon.....	Republican
Clerk of Court.....	Ira B. Officer.....	Leon.....	Republican
Treasurer.....	J. Wesley Chew.....	Leon.....	Republican
Recorder.....	Gertrude Keown.....	Lamoni.....	Democrat
Sheriff.....	Ray Scott.....	Le Roy.....	Republican
Supt. of Schools.....	Kate L. Hull.....	Leon.....	Republican
Engineer.....	Frank G. Mallette.....	Leon.....	Republican
Coroner.....	Dr. W. O. Ward.....	Garden Grove.....	Democrat
County Attorney.....	John S. Parrish.....	Leon.....	Republican
Supervisor—Chm.....	E. J. Blair.....	Leon.....	Republican
Supervisor.....	P. C. Morgan.....	Leon.....	Republican
Supervisor.....	Y. B. Wasson.....	Lineville.....	Republican

COUNTY OFFICERS

DELAWARE COUNTY

COUNTY SEAT—MANCHESTER.

Office	Name of Officer	Postoffice Address	Politics
Auditor.....	Robert Fishel.....	Manchester.....	Republican
Clerk of Court.....	O. E. Dunham.....	Manchester.....	Republican
Treasurer.....	M. A. Richardson.....	Manchester.....	Republican
Recorder.....	A. E. Dunap.....	Manchester.....	Republican
Sheriff.....	L. E. Pride.....	Manchester.....	Republican
Supt. of Schools.....	W. A. Otille.....	Manchester.....	Republican
Engineer.....	Henry Klaus.....	Manchester.....	Republican
Coroner.....	A. D. Brown.....	Manchester.....	Republican
County Attorney.....	M. J. Yorran.....	Manchester.....	Republican
Supervisor—Chm.....	W. E. Noble.....	Manchester.....	Republican
Supervisor.....	F. A. Mead.....	Manchester.....	Republican
Supervisor.....	Charles A. Swindell.....	Mansonville.....	Republican

DES MOINES COUNTY

COUNTY SEAT—BURLINGTON.

Office	Name of Officer	Postoffice Address	Politics
Auditor.....	J. F. Weber.....	Burlington.....	Republican
Clerk of Court.....	Ed. G. Gereke.....	Burlington.....	Republican
Treasurer.....	F. W. Buser.....	Burlington.....	Republican
Recorder.....	E. C. Youngstrom.....	Burlington.....	Republican
Sheriff.....	O. G. Earnest.....	Burlington.....	Republican
Supt. of Schools.....	Vail Cardell.....	Burlington.....	Democrat
Engineer.....	C. E. Waterhouse.....	Burlington.....	Republican
Coroner.....	B. A. Pugh.....	Burlington.....	Republican
County Attorney.....	W. E. Jackson.....	Burlington.....	Republican
Supervisor—Chm.....	E. L. Naumann.....	Burlington.....	Republican
Supervisor.....	John Kuhlbeck.....	Burlington.....	Republican
Supervisor.....	J. P. Sourwine*.....	Burlington.....	Republican

*Willis Mathews, Danville, succeeds J. P. Sourwine, January 1, 1922.

DICKINSON COUNTY

COUNTY SEAT—SPIRIT LAKE.

Office	Name of Officer	Postoffice Address	Politics
Auditor.....	Guy Pangborn.....	Spirit Lake.....	Republican
Clerk of Court.....	Earl A. Miguel.....	Arnolds Park.....	Republican
Treasurer.....	A. R. Davison.....	Spirit Lake.....	Republican
Recorder.....	Sadie Curry.....	Spirit Lake.....	Republican
Sheriff.....	Ellis T. Rute.....	Milford.....	Republican
Supt. of Schools.....	Frank S. Wilby.....	Spirit Lake.....	Republican
Engineer.....	R. A. Furman.....	Spirit Lake.....	Republican
Coroner.....	Frank Dars.....	Spirit Lake.....	Democrat
County Attorney.....	V. A. Arnold.....	Spirit Lake.....	Republican
Supervisor—Chm.....	E. J. Miller.....	Spirit Lake.....	Republican
Supervisor.....	A. Hurd.....	Spirit Lake.....	Republican
Supervisor.....	A. W. Bascom.....	Terril.....	Republican

COUNTY OFFICERS

247

DUBUQUE COUNTY
COUNTY SEAT—DUBUQUE

Office	Name of Officer	Postoffice Address	Politics
Auditor.....	Cletus Bretzbach.....	Dubuque.....	Democrat
Clerk of Court.....	M. J. Groer.....	Dubuque.....	Democrat
Treasurer.....	C. E. Mullen.....	Dubuque.....	Democrat
Recorder.....	R. P. Marshall.....	Dubuque.....	Democrat
Sheriff.....	F. J. Kennedy.....	Dubuque.....	Democrat
Supt. of Schools.....	Jos. Flynn.....	Dubuque.....	Democrat
Engineer.....	G. A. Blunt.....	Dubuque.....	Democrat
Coroner.....	Sidney Haudenschild.....	Dubuque.....	Republican
County Attorney.....	H. F. McCabe.....	Dubuque.....	Republican
Supervisor—Chm.....	O. W. Datisman.....	Dubuque.....	Republican
Supervisor.....	Ed. Bartels.....	Dubuque.....	Democrat
Supervisor.....	Alvin Stuart.....	Farley.....	Republican

EMMET COUNTY

COUNTY SEAT—ESTHERVILLE

Auditor.....	J. J. Klopp.....	Estherville.....	Republican
Clerk of Court.....	S. E. Bemis.....	Estherville.....	Republican
Treasurer.....	W. J. Woods.....	Estherville.....	Republican
Recorder.....	Ray R. Kennedy.....	Estherville.....	Democrat
Sheriff.....	Thomas Nivison.....	Estherville.....	Republican
Supt. of Schools.....	Marie Sorum.....	Estherville.....	Republican
Engineer.....	F. A. McDonald.....	Armstrong.....	Republican
Coroner.....	Dr. M. E. Wilson.....	Estherville.....	Republican
County Attorney.....	S. G. Bammer.....	Estherville.....	Republican
Supervisor—Chm.....	I. J. Robinson.....	Estherville.....	Republican
Supervisor.....	J. L. McDonald.....	Estherville.....	Republican
Supervisor.....	William J. West.....	Estherville.....	Republican
Supervisor.....	Frank Hildreth.....	Estherville.....	Republican
Supervisor.....	Roy B. Felkey.....	Armstrong.....	Republican

FAYETTE COUNTY

COUNTY SEAT—WEST UNION

Auditor.....	C. F. Chambers.....	West Union.....	Republican
Clerk of Court.....	John T. Riley.....	West Union.....	Republican
Treasurer.....	E. W. Beermann.....	West Union.....	Republican
Recorder.....	Geo. M. Simpson.....	West Union.....	Republican
Sheriff.....	C. C. Wright.....	West Union.....	Republican
Supt. of Schools.....	N. J. Breckner.....	West Union.....	Republican
Engineer.....	A. D. Finch.....	West Union.....	Republican
Coroner.....	J. M. Smittle.....	West Union.....	Republican
County Attorney.....	James D. Cooney.....	West Union.....	Republican
Supervisor—Chm.....	Henry George.....	West Union.....	Republican
Supervisor.....	J. F. Miller.....	Elgin.....	Republican
Supervisor.....	W. E. Anderson*.....	Arlington.....	Republican

*W. F. Humphry, Fayette, succeeds W. E. Anderson, January 1, 1922.

COUNTY OFFICERS

FLOYD COUNTY

COUNTY SEAT—CHARLES CITY.

Office	Name of Officer	Postoffice Address	Politics
Auditor.....	T. B. Russell.....	Charles City.....	Republican
Clerk of Court.....	F. M. Graham.....	Charles City.....	Republican
Treasurer.....	Robert Ramsay.....	Charles City.....	Republican
Recorder.....	Ethel F. Green.....	Charles City.....	Republican
Sheriff.....	C. G. Gray.....	Charles City.....	Republican
Supt. of Schc.'s.....	Mary D. Korinke.....	Charles City.....	Republican
Engineer.....	G. H. Elliott.....	Charles City.....	Republican
Coroner.....	W. D. Lindaman.....	Charles City.....	Republican
County Attorney.....	F. M. Linnell.....	Charles City.....	Republican
Supervisor—Chm.....	F. O. Martin.....	Charles City.....	Republican
Supervisor.....	Thomas G. Treloar.....	Nora Springs.....	Republican
Supervisor.....	G. E. Osler.....	Charles City.....	Republican
Supervisor.....	A. B. Milloy.....	Rockford.....	Republican
Supervisor.....	L. E. Reed.....	Charles City.....	Republican

FRANKLIN COUNTY

COUNTY SEAT—HAMPTON

Auditor.....	E. D. Haecker.....	Hampton.....	Republican
Clerk of Court.....	W. T. Webb.....	Hampton.....	Republican
Treasurer.....	A. H. Luke.....	Hampton.....	Republican
Recorder.....	F. P. Fowler.....	Hampton.....	Republican
Sheriff.....	A. B. Atkinson.....	Hampton.....	Republican
Supt. of Schools.....	I. J. Henderson.....	Hampton.....	Republican
Engineer.....	F. S. Currie.....	Hampton.....	Republican
Coroner.....	W. H. Arthur.....	Hampton.....	Republican
County Attorney.....	E. R. Stuart.....	Hampton.....	Republican
Supervisor—Chm.....	E. Y. Crom.....	Hampton.....	Republican
Supervisor.....	G. D. Thompson.....	Geveva.....	Republican
Supervisor.....	Andrew Erickson.....	Dows.....	Republican

FREMONT COUNTY

COUNTY SEAT—SIDNEY

Auditor.....	H. C. Swanson.....	Sidney.....	Republican
Clerk of Court.....	Dell Johnson.....	Sidney.....	Republican
Treasurer.....	Earl C. Holloway.....	Sidney.....	Republican
Recorder.....	Euby E. Story.....	Sidney.....	Republican
Sheriff.....	A. J. Jorgenson.....	Sidney.....	Republican
Supt. of Schools.....	Edith M. Anderson.....	Sidney.....	Republican
Engineer.....	Fred L. Cain.....	Sidney.....	Republican
Coroner.....	Dr. Ralph Lovelady.....	Sidney.....	Republican
County Attorney.....	A. L. Chantry.....	Sidney.....	Republican
Supervisor—Chm.....	Con Ryan*.....	Sidney.....	Democrat
Supervisor.....	J. L. Erwin.....	Thurman.....	Democrat
Supervisor.....	K. N. Richardson.....	Hamburg.....	Republican

*George C. Ross, Shenandoah, succeeds Con Ryan, January 1, 1922.

COUNTY OFFICERS

249

GREENE COUNTY.

COUNTY SEAT—JEFFERSON.

Office	Name of Officer	Postoffice Address	Politics
Auditor.....	G. A. Coburn.....	Jefferson.....	Republican
Clerk of Court.....	W. E. Stewart.....	Jefferson.....	Republican
Treasurer.....	W. V. Wills.....	Jefferson.....	Republican
Recorder.....	Margaret Stevenson.....	Jefferson.....	Republican
Sheriff.....	J. R. Quinlan.....	Jefferson.....	Republican
Supt. of Schools.....	Mrs. Hazel H. Ott.....	Jefferson.....	Republican
Engineer.....	H. W. Thompson.....	Jefferson.....	Republican
Coroner.....	C. W. Blake.....	Jefferson.....	Republican
County Attorney.....	E. G. Graham.....	Jefferson.....	Republican
Supervisor—Chm.....	J. J. Conner.....	Jefferson.....	Republican
Supervisor.....	O. P. M. Jackson.....	Jefferson.....	Republican
Supervisor.....	J. E. Johnson.....	Faton.....	Republican
Supervisor.....	J. W. Hillman.....	Grand Junction.....	Republican
Supervisor.....	A. C. Wells.....	Jefferson.....	Democrat

GRUNDY COUNTY

COUNTY SEAT—GRUNDY CENTER.

Auditor.....	L. M. Hawn.....	Grundy Center.....	Republican
Clerk of Court.....	A. C. Gravenstien.....	Grundy Center.....	Republican
Treasurer.....	Geo. A. Geerdes.....	Grundy Center.....	Democrat
Recorder.....	Fannie Koob.....	Grundy Center.....	Republican
Sheriff.....	William Bockes.....	Grundy Center.....	Democrat
Supt. of Schools.....	D. R. Earl.....	Grundy Center.....	Republican
Engineer.....	E. A. Crary.....	Grundy Center.....	Republican
Coroner.....	Niel Ashby.....	Wellsburg.....	Republican
County Attorney.....	V. F. Sieverding.....	Grundy Center.....	Republican
Supervisor—Chm.....	Peter H. Knock.....	Grundy Center.....	Republican
Supervisor.....	Geo. L. Frost.....	Grundy Center.....	Republican
Supervisor.....	Otto Albert.....	Reinbeck.....	Republican
Supervisor.....	J. P. Brindle.....	Conrad.....	Republican
Supervisor.....	H. Deeters.....	Ackley.....	Democrat
Supervisor.....	D. J. Riekener.....	Wellsburg.....	Democrat
Supervisor.....	Omke Engelkes.....	Stout.....	Democrat

GUTHRIE COUNTY

COUNTY SEAT—GUTHRIE CENTER.

Auditor.....	L. B. Anderson.....	Guthrie Center.....	Republican
Clerk of Court.....	A. D. Sayre.....	Guthrie Center.....	Republican
Treasurer.....	Geo. F. Taylor.....	Guthrie Center.....	Republican
Recorder.....	Blanche A. Grisell.....	Guthrie Center.....	Republican
Sheriff.....	Chas. C. Kennedy.....	Guthrie Center.....	Republican
Supt. of Schools.....	Mary L. Boggs.....	Guthrie Center.....	Democrat
Engineer.....	Alfred McKael.....	Guthrie Center.....	Republican
Coroner.....	J. C. Jennings, Jr.....	Panora.....	Republican
County Attorney.....	Earl W. Vincent.....	Guthrie Center.....	Republican
Supervisor—Chm.....	Chas. Wells.....	Guthrie Center.....	Republican
Supervisor.....	J. G. Thomas.....	Guthrie Center.....	Republican
Supervisor.....	Allen Bower.....	Coon Rapids.....	Republican

COUNTY OFFICERS

HAMILTON COUNTY

COUNTY SEAT—WEBSTER CITY

Office	Name of Officer	Postoffice Address	Politics
Auditor	Howard Baxter	Webster City	Republican
Clerk of Court	W. H. Cunningham	Webster City	Republican
Treasurer	W. H. Harrison	Webster City	Republican
Recorder	E. W. Holaday	Webster City	Republican
Sheriff	William Meekins	Webster City	Republican
Supt. of Schools	E. F. Snow	Webster City	Republican
Engineer	Harry Little	Webster City	Republican
Coroner	Arch Foster	Webster City	Republican
County Attorney	Edward P. Prince	Webster City	Republican
Supervisor—Chm.	O. J. Johnson*	Jewell	Republican
Supervisor	E. L. Eppard	Kanran	Republican
Supervisor	J. M. Shaffer	Webster City	Republican

*S. J. Cottingham, Stanhope, succeeds O. J. Johnson January 1, 1922.

HANCOCK COUNTY

COUNTY SEAT—GARNER

Auditor	Chris Jacobs	Garner	Republican
Clerk of Court	A. E. Baumgartner	Garner	Republican
Treasurer	John Sutrball's	Garner	Republican
Recorder	Hattie M. Aldrich	Garner	Republican
Sheriff	E. P. Hanson	Garner	Republican
Supt. of Schools	J. E. Baggs	Garner	Republican
Engineer	Charles M. Merton	Garner	Republican
Coroner	W. F. Missman	Klemme	Republican
County Attorney	C. E. Wood	Garner	Republican
Supervisor—Chm.	H. C. Meyer	Britt	Republican
Supervisor	Thomas Berbow	Kanawha	Republican
Supervisor	G. B. Lawhorn	Garner	Republican

HARDIN COUNTY

COUNTY SEAT—ELDORA

Auditor	Calvin Boylan	Eldora	Republican
Clerk of Court	George E. Edwards	Eldora	Republican
Treasurer	O. M. Barnes	Eldora	Republican
Recorder	Chas. A. Norris	Eldora	Republican
Sheriff	D. E. Strickler	Eldora	Republican
Supt. of Schools	Blanche Stoddard	Eldora	Republican
Engineer	J. R. Maher	Eldora	Republican
Coroner	W. H. Longnecker	Eldora	Republican
County Attorney	Albert Steinberg	Eldora	Republican
Supervisor—Chm.	E. W. Wolfe	Iowa Falls	Republican
Supervisor	N. E. Carpenter	Eldora	Republican
Supervisor	O. A. Norman	New Providence	Republican

COUNTY OFFICERS

251

HARRISON COUNTY

COUNTY SEAT—LOGAN.

Office	Name of Officer	Postoffice Address	Politics
Auditor.....	H. B. Owens.....	Logan.....	Republican
Clerk of Court.....	Claire Dale.....	Logan.....	Republican
Treasurer.....	G. E. Suddick.....	Logan.....	Republican
Recorder.....	G. P. Berry.....	Logan.....	Republican
Sheriff.....	W. R. Milliman.....	Logan.....	Republican
Supt. of Schools.....	Marie Case.....	Logan.....	Republican
Engineer.....	Ben C. Dale.....	Logan.....	Democrat
Coroner.....	Chas. Smith.....	Logan.....	Republican
County Attorney.....	P. E. Roadifer.....	Logan.....	Republican
Supervisor—Chm.....	F. A. Heath.....	Missouri Valley.....	Republican
Supervisor.....	S. A. Spooner.....	Mondamin.....	Republican
Supervisor.....	O. G. Klefer.....	Woodbine.....	Republican

HENRY COUNTY

COUNTY SEAT—MT. PLEASANT

Auditor.....	Paul V. DeWitt.....	Mt. Pleasant.....	Republican
Clerk of Court.....	W. F. Coles.....	Mt. Pleasant.....	Republican
Treasurer.....	O. N. Knight.....	Mt. Pleasant.....	Republican
Recorder.....	Ina Bennett.....	Mt. Pleasant.....	Republican
Sheriff.....	James Shepherd.....	Mt. Pleasant.....	Republican
Supt. of Schools.....	Eva Allen.....	Mt. Pleasant.....	Republican
Engineer.....	C. E. Smith.....	Mt. Pleasant.....	Democrat
Coroner.....	R. K. Crane.....	Mt. Pleasant.....	Republican
County Attorney.....	T. M. McAdam.....	Mt. Pleasant.....	Republican
Supervisor—Chm.....	W. H. Deal.....	Winfield.....	Republican
Supervisor.....	A. W. Miller.....	Mt. Pleasant.....	Republican
Supervisor.....	George W. Nugen.....	New London.....	Republican

HOWARD COUNTY

COUNTY SEAT—CRESCO.

Auditor.....	E. A. Hoodman.....	Cresco.....	Republican
Clerk of Court.....	J. W. Platt.....	Cresco.....	Republican
Treasurer.....	H. M. Hansen.....	Cresco.....	Republican
Recorder.....	Will B. Davis.....	Cresco.....	Republican
Sheriff.....	John C. Ebert.....	Cresco.....	Republican
Supt. of Schools.....	Mira B. Buck.....	Cresco.....	Republican
Engineer.....	LeRoy Brown.....	Cresco.....	Republican
Coroner.....	Dr. W. C. Hess.....	Cresco.....	Republican
County Attorney.....	W. L. Barker.....	Cresco.....	Republican
Supervisor—Chm.....	John F. Hale.....	LeRoy, Minn.....	Republican
Supervisor.....	J. W. Wells.....	Cresco.....	Republican
Supervisor.....	J. H. Watson.....	Elma.....	Republican

COUNTY OFFICERS

HUMBOLDT COUNTY

COUNTY SEAT—DAKOTA CITY.

Office	Name of Officer	Postoffice Address	Politics
Auditor.....	M. N. Osmundson	Humboldt	Republican
Clerk of Court.....	P. L. Emrie	Dakota City	Republican
Treasurer.....	Thomas P. Byrne	Pioneer	Republican
Recorder.....	Margaret E. Preble	Humboldt	Republican
Sheriff.....	W. P. Hansen	Dakota City	Republican
Supt. of Schools.....	Clarence Messer	Humboldt	Republican
Engineer.....	George Burnet	Humboldt	Republican
Coronor.....	H. C. Doan	Humboldt	Republican
County Attorney.....	C. W. Garfield	Humboldt	Republican
Supervisor—Chm.....	Chas. A. Raney	Dakota City	Republican
Supervisor.....	W. H. Strachan	Humboldt	Republican
Supervisor.....	E. H. Bennett	Hardy	Republican
Supervisor.....	Orres French	Renwick	Republican
Supervisor.....	Perry Laning	Bradgate	Democrat

IDA COUNTY

COUNTY SEAT—IDA GROVE.

Auditor.....	E. H. Phillips	Ida Grove	Republican
Clerk of Court.....	W. J. Scott	Ida Grove	Republican
Treasurer.....	Ed Lindsay	Ida Grove	Republican
Recorder.....	Ray Youaling	Ida Grove	Republican
Sheriff.....	C. H. Dahlquist	Ida Grove	Republican
Supt. of Schools.....	J. M. Rees, Jr.	Ida Grove	Republican
Engineer.....	Geo. Witters	Ida Grove	Republican
Coronor.....	E. W. Bookhart	Ida Grove	Republican
County Attorney.....	Chas. S. Macomber	Ida Grove	Republican
Supervisor—Chm.....	Furl Vickery	Ida Grove	Republican
Supervisor.....	H. M. Baxter	Battle Creek	Democrat
Supervisor.....	Will A. Love	Arthur	Republican

IOWA COUNTY

COUNTY SEAT—MARENGO.

Auditor.....	A. H. Turner	Marengo	Republican
Clerk of Court.....	J. W. Hadley	Marengo	Republican
Treasurer.....	Thomas Bell	Marengo	Republican
Recorder.....	W. M. Beaton	Marengo	Republican
Sheriff.....	Ira J. Beed	Marengo	Republican
Supt. of Schools.....	Ida O'Brien	Marengo	Democrat
Engineer.....	Byron Goldthwaite	Marengo	Republican
Coronor.....	B. A. Feeler	Marengo	Republican
County Attorney.....	Clarence R. Off	Marengo	Republican
Supervisor—Chm.....	Enoch Enochson	Marengo	Republican
Supervisor.....	George W. Reed	Marengo	Republican
Supervisor.....	A. J. Clark	Ladora	Republican

COUNTY OFFICERS

253

JACKSON COUNTY

COUNTY SEAT—MAQUOKETA.

Office	Name of Officer	Postoffice Address	Politics
Auditor.....	Jno. I. Jones.....	Maquoketa.....	Republican
Clerk of Court.....	Eugene Mohr.....	Maquoketa.....	Democrat
Treasurer.....	C. C. Woods.....	Maquoketa.....	Republican
Recorder.....	Chas. A. Lindenau.....	Maquoketa.....	Republican
Sheriff.....	John Dallager.....	Maquoketa.....	Democrat
Supt. of Schools.....	E. R. Stoddard.....	Maquoketa.....	Democrat
Engineer.....	W. E. Rigby.....	Maquoketa.....	Republican
Coronor.....	Wm. Lowder.....	Maquoketa.....	Republican
County Attorney.....	F. E. Thomas.....	Maquoketa.....	Republican
Supervisor—Chm.....	O. H. Kelley.....	Maquoketa.....	Republican
Supervisor.....	J. W. Golding.....	Bellevue.....	Democrat
Supervisor.....	John Campbell.....	Maquoketa.....	Republican
Supervisor.....	S. E. Day.....	Sabula.....	Republican
Supervisor.....	W. M. Hayes.....	Bellevue R. R. 6.....	Democrat

JASPER COUNTY

COUNTY SEAT—NEWTON.

Auditor.....	A. E. Hulse.....	Newton.....	Republican
Clerk of Court.....	Frank Wilson.....	Newton.....	Democrat
Treasurer.....	A. S. Marouis.....	Newton.....	Republican
Recorder.....	Margaret Dillon.....	Newton.....	Republican
Sheriff.....	Ivan B. Atwood.....	Newton.....	Republican
Supt. of Schools.....	Lucy E. Hall.....	Newton.....	Republican
Engineer.....	Ray McMurray.....	Newton.....	Democrat
Coronor.....	W. E. Lyon.....	Newton.....	Republican
County Attorney.....	Hugo Schulz.....	Newton.....	Republican
Supervisor—Chm.....	W. E. McCune*.....	Newton.....	Democrat
Supervisor.....	Charles Long.....	Farrar.....	Republican
Supervisor.....	Edd. Miller.....	Kellogg.....	Democrat

*Homer S. Rayburn, Newton, succeeds W. E. McCune, January 1, 1922.

JEFFERSON COUNTY

COUNTY SEAT—FAIRFIELD.

Auditor.....	A. C. Turner.....	Fairfield.....	Republican
Clerk of Court.....	Sanford Zeigler, Jr.....	Fairfield.....	Republican
Treasurer.....	M. S. Randall.....	Fairfield.....	Republican
Recorder.....	Clyde C. Bell.....	Fairfield.....	Republican
Sheriff.....	Walter Harris.....	Fairfield.....	Republican
Supt. of Schools.....	Miss June Chidester.....	Fairfield.....	Republican
Engineer.....	M. H. Bryant.....	Fairfield.....	Republican
Coronor.....	Dr. G. K. Dunkel.....	Fairfield.....	Republican
County Attorney.....	Ralph H. Munro.....	Fairfield.....	Republican
Supervisor—Chm.....	Charles Edmund.....	Fairfield.....	Republican
Supervisor.....	John B. Trent.....	Batavia.....	Republican
Supervisor.....	Calvin Hoskin.....	Fairfield.....	Republican

COUNTY OFFICERS

JOHNSON COUNTY

COUNTY SEAT—IOWA CITY.

Office	Name of Officer	Postoffice Address	Politics
Auditor	Ed. Sulek	Iowa City	Democrat
Clerk of Court	Chas. F. Benda	Iowa City	Democrat
Treasurer	Chas. C. Shrader	Iowa City	Republican
Recorder	John M. Kadlec	Iowa City	Democrat
Sheriff	Evan Rowland	Iowa City	Republican
Supt. of Schools	W. N. Leeper	Independence	Republican
Engineer	Albert F. Fischer	Iowa City	Democrat
Coroner	A. C. Harmon	Iowa City	Republican
County Attorney	Claude M. Miller	Iowa City	Democrat
Supervisor—Chm.	C. B. Shellady	Iowa City	Democrat
Supervisor	George G. Ranshaw	North Liberty	Democrat
Supervisor	George E. Zenishiek	Solon	Democrat
Supervisor	John W. Newzl	Tiffin	Democrat
Supervisor	John W. Justice	Iowa City	Republican

JONES COUNTY

COUNTY SEAT—ANAMOSA.

Auditor	Lee Van Kirk	Anamosa	Republican
Clerk of Court	B. G. Rees	Anamosa	Republican
Treasurer	G. W. Walker	Anamosa	Republican
Recorder	Lloyd Soper	Anamosa	Republican
Sheriff	W. W. Bray	Anamosa	Republican
Supt. of Schools	Nellie V. Morey	Anamosa	Republican
Engineer	F. S. Yetter	Anamosa	Republican
Coroner	L. G. Stuhler	Monticello	Republican
County Attorney	B. E. Rhinehart	Anamosa	Republican
Supervisor—Chm.	John Bodenhofer	Anamosa	Republican
Supervisor	B. W. Streep	Onslow	Republican
Supervisor	George Watt	Anamosa	Republican
Supervisor	F. E. Taylor	Oslo	Republican
Supervisor	G. J. Hughes	Scotch Grove	Republican

KEOKUK COUNTY

COUNTY SEAT—SIGOURNEY.

Auditor	Samuel C. Ragan	Sigourney	Republican
Clerk of Court	Roy R. McIntosh	Sigourney	Republican
Treasurer	H. M. Gladfelter	Sigourney	Republican
Recorder	John E. Fixmer	Sigourney	Republican
Sheriff	Harrison Shaver	Sigourney	Republican
Supt. of Schools	Harry S. McVicker	Sigourney	Republican
Engineer	I. C. Buckman	Sigourney	Republican
Corpor	R. S. Gerard	Sigourney	Democrat
County Attorney	J. H. Wylie	Sigourney	Republican
Supervisor—Chm.	J. A. Ritter	Hedrick	Republican
Supervisor	C. O. Bottger	Oslo	Republican
Supervisor	G. H. Burdine	Sigourney	Republican

COUNTY OFFICERS

255

KOSSUTH COUNTY

COUNTY SEAT—ALGONA.

Office	Name of Officer	Postoffice Address	Politics
Auditor	Earl F. Peterson	Algona	Republican
Clerk of Court	J. A. Frech	Algona	Republican
Treasurer	Mark Sarchet	Algona	Republican
Recorder	Elizabeth J. Ressegule	Algona	Democrat
Sheriff	George F. Hackman	Algona	Republican
Supt. of Schools	William Shirley	Algona	Republican
Engineer	D. L. Letfert	Algona	Republican
Coroner	W. E. Laird	Algona	Republican
County Attorney	S. D. Quarton	Algona	Republican
Supervisor—Chm.	W. J. Anderson	Bancroft	Republican
Supervisor	B. D. Bedell	Irvington	Republican
Supervisor	J. M. Moore	Algona	Democrat
Supervisor	Kobus Tjaden	Titonka	Republican
Supervisor	C. O. Peterson	Iowa City	Republican

LEE COUNTY

COUNTY SEAT—FORT MADISON

Auditor	Z. A. Gardner	Fort Madison	Republican
Clerk of Court	O. R. Johnston	Fort Madison	Republican
Treasurer	Albert R. Smith	Fort Madison	Republican
Recorder	Fred C. Chambers	Fort Madison	Republican
Sheriff	J. B. Watkins	Fort Madison	Democrat
Supt. of Schools	S. C. Lynn	Donnellson	Republican
Engineer	M. F. McFarland	Fort Madison	Republican
Coroner	Walt H. Clements	Fort Madison	Republican
County Attorney	J. L. Norman	Keokuk	Republican
Supervisor—Chm.	A. T. Cruikshank	Donnellson	Republican
Supervisor	G. E. Maxwell	Keokuk	Republican
Supervisor	John G. Fett	Fort Madison	Republican

LINN COUNTY

COUNTY SEAT—MARION

Auditor	H. B. Churchill	Marion	Republican
Clerk of Court	Harry S. Johnson	Marion	Republican
Treasurer	A. C. Cherry	Marion	Republican
Recorder	Robert T. Hibner	Marion	Republican
Sheriff	Thomas Avery	Marion	Republican
Supt. of Schools	Lulu B. Secrist	Marion	Republican
Engineer	R. W. Gearhart	Marion	Republican
Coroner	D. W. King	Cedar Rapids	Republican
County Attorney	H. K. Lockwood	Cedar Rapids	Republican
Supervisor—Chm.	G. O. Blee	Walker	Republican
Supervisor	M. B. Wain	Mt. Vernon	Republican
Supervisor	Percy P. Smith	Cedar Rapids	Republican

COUNTY OFFICERS

LOUISA COUNTY

COUNTY SEAT—WAPELLO

Office	Name of Officer	Postoffice Address	Politics
Auditor.....	Cecil L. McClurkin.....	Wapello.....	Republican
Clerk of Court.....	Raymond Wright.....	Wapello.....	Republican
Treasurer.....	Fred M. Cutkomp.....	Wapello.....	Republican
Recorder.....	John Logan Wilson.....	Wapello.....	Republican
Sheriff.....	Fred T. Schwob.....	Wapello.....	Republican
Supt. of Schools.....	Myrtle Jamison.....	Wapello.....	Republican
Engineer.....	A. W. Hinderman.....	Wapello.....	Republican
Coroner.....	J. H. Collins.....	Letts.....	Republican
County Attorney.....	D. N. Johnson.....	Wapello.....	Republican
Supervisor—Chm.....	J. Carson Duncan.....	Columbus City.....	Republican
*Supervisor.....	M. R. Edmondson.....	Columbus Junction.....	Republican
Supervisor.....	M. J. Deihl.....	Wapello.....	Republican

*Died—Frank L. Beik. Appointed July 11, 1921, to fill vacancy.

LUCAS COUNTY

COUNTY SEAT—CHARITON.

Auditor.....	Geo. E. Parkin.....	Chariton.....	Republican
Clerk of Court.....	Geo. A. Verner.....	Chariton.....	Republican
Treasurer.....	L. D. Kyner.....	Chariton.....	Republican
Recorder.....	Daley Hosea Burgett.....	Chariton.....	Republican
Sheriff.....	C. O. Lyman.....	Chariton.....	Republican
Supt. of Schools.....	I. L. Guernsey.....	Chariton.....	Republican
Engineer.....	C. W. Eby.....	Chariton.....	Republican
Coroner.....	C. L. Brittell.....	Chariton.....	Republican
County Attorney.....	C. W. Wennerstrum.....	Chariton.....	Republican
Supervisor—Chm.....	J. T. Robison.....	Derby.....	Republican
Supervisor.....	G. W. LaFavre.....	Russell.....	Republican
Supervisor.....	J. L. Randall.....	Chariton.....	Republican

LYON COUNTY

COUNTY SEAT—ROCK RAPIDS.

Auditor.....	G. E. McKisick.....	Rock Rapids.....	Republican
Clerk of Court.....	L. E. Walters.....	Rock Rapids.....	Republican
Treasurer.....	C. F. Smock.....	Rock Rapids.....	Republican
Recorder.....	W. B. Rogers.....	Rock Rapids.....	Republican
Sheriff.....	A. W. Ripley.....	Alvord.....	Republican
Supt. of Schools.....	E. T. Gilman.....	Rock Rapids.....	Democrat
Engineer.....	C. J. Nelson.....	Rock Rapids.....	Republican
Coroner.....	A. Lockwood.....	Rock Rapids.....	Republican
County Attorney.....	L. A. Ritter.....	Rock Rapids.....	Republican
Supervisor—Chm.....	J. L. Weatherly.....	Doon.....	Republican
Supervisor.....	E. Klinkenberg.....	George.....	Republican
Supervisor.....	N. C. Babnson.....	Inwood.....	Republican
Supervisor.....	L. O. Severson.....	Valley Springs, S.D.....	Republican
Supervisor.....	C. K. Vogel.....	Rock Rapids.....	Republican

COUNTY OFFICERS

257

MADISON COUNTY

COUNTY SEAT—WINTERSET.

Office	Name of Officer	Postoffice Address	Politics
Auditor.....	Ellyson Green.....	Winterest.....	Republican
Clerk of Court.....	D. M. Griswold.....	Winterest.....	Republican
Treasurer.....	Raymond O. Brock.....	Winterest.....	Republican
Recorder.....	Nettle E. Winship.....	Winterest.....	Republican
Sheriff.....	W. H. Wright.....	Winterest.....	Republican
Supt. of Schools.....	Lina A. Dudney.....	Winterest.....	Republican
Engineer.....	E. B. Hiatt.....	Winterest.....	Republican
Coroner.....	F. D. Davenport.....	Winterest.....	Republican
County Attorney.....	Leo C. Percival.....	Winterest.....	Republican
Supervisor—Chm.....	Chas. Perry.....	Winterest.....	Republican
Supervisor.....	Charles Leggett.....	St. Charles.....	Republican
Supervisor.....	Alf. Cox.....	Winterest.....	Republican

MAHASKA COUNTY

COUNTY SEAT—OSKALOOSA.

Auditor.....	R. W. Varley.....	Oskaloosa.....	Republican
Clerk of Court.....	W. T. Martin.....	Oskaloosa.....	Republican
Treasurer.....	T. E. Graham.....	Oskaloosa.....	Democrat
Recorder.....	Frank J. Evans.....	Oskaloosa.....	Republican
Sheriff.....	D. E. Henley.....	Oskaloosa.....	Republican
Supt. of Schools.....	Miss Erma L. Krout.....	Oskaloosa.....	Republican
Engineer.....	R. H. Tunny.....	Oskaloosa.....	Republican
Coroner.....	Howard Wilcox.....	Oskaloosa.....	Republican
County Attorney.....	Maxwell A. O'Brien.....	Oskaloosa.....	Republican
Supervisor—Chm.....	H. J. Moore.....	Oskaloosa.....	Republican
Supervisor.....	L. M. Shaw.....	New Sharon.....	Republican
Supervisor.....	George Thompson.....	Oskaloosa.....	Republican

MARION COUNTY.

COUNTY SEAT—KNOXVILLE.

Auditor.....	John R. Hall.....	Knoxville.....	Republican
Clerk of Court.....	Walter Kester.....	Knoxville.....	Republican
Treasurer.....	W. A. Clark.....	Knoxville.....	Republican
Recorder.....	Pearl Culbertson West.....	Knoxville.....	Republican
Sheriff.....	Jno. J. Clarke.....	Knoxville.....	Republican
Supt. of Schools.....	Avis Grawe.....	Knoxville.....	Republican
Engineer.....	Robert T. Johnson.....	Knoxville.....	Republican
Coroner.....	Paul N. Little.....	Knoxville.....	Republican
County Attorney.....	Norman E. Hays.....	Knoxville.....	Republican
Supervisor—Chm.....	A. Kool.....	Knoxville.....	Republican
Supervisor.....	G. W. Fortner.....	Knoxville.....	Republican
Supervisor.....	F. W. Reynolds.....	Knoxville.....	Republican

COUNTY OFFICERS

MARSHALL COUNTY

COUNTY SEAT—MARSHALLTOWN.

Office	Name of Officer	Postoffice Address	Politics
Auditor	Geo. Ednerley	Marshalltown	Republican
Clerk of Court	Lewis D. Vitek	Marshalltown	Republican
Treasurer	S. M. Gouse	Marshalltown	Republican
Recorder	Fanny M. Vosburg	Marshalltown	Republican
Sheriff	J. E. Meekins	Liscomb	Republican
Supt. of Schools	C. E. Shutt	Marshalltown	Republican
Engineer	H. O. Hiekok	Marshalltown	Republican
Coroner	F. H. Boueber	Marshalltown	Republican
County Attorney	A. B. Hoover	Marshalltown	Republican
Supervisor—Chm.	J. L. Wylie	Marshalltown	Republican
Supervisor	John W. Long	Marshalltown	Republican
Supervisor	Robert E. Boswell	Green Mountain	Republican

MILLS COUNTY

COUNTY SEAT—GLENWOOD.

Auditor	W. M. Moore	Glenwood	Republican
Clerk of Court	W. S. Brown	Glenwood	Republican
Treasurer	Ralph D. Linville	Glenwood	Democrat
Recorder	Harry Widows	Glenwood	Republican
Sheriff	A. S. Edwards	Glenwood	Republican
Supt. of Schools	Geo. E. Masters	Glenwood	Democrat
Engineer	C. F. Piffner	Glenwood	Republican
Coroner	G. V. Caughlan	Glenwood	Republican
County Attorney	C. H. Cook	Glenwood	Republican
Supervisor—Chm.	Chas. Plumer	Glenwood	Democrat
Supervisor	Sherman Jones	Malvern	Republican
Supervisor	H. H. Obeyney	Glenwood	Democrat

MITCHELL COUNTY

COUNTY SEAT—OSAGE.

Auditor	A. M. Swanson	Osage	Republican
Clerk of Court	A. D. Smith	Osage	Republican
Treasurer	Ole L. Odden	Osage	Republican
Recorder	Thomas F. Egan	Osage	Democrat
Sheriff	A. L. Hungerford	Osage	Republican
Supt. of Schools	Blanche McLaughlin	Osage	Republican
Engineer	C. P. Goplerud	Osage	Republican
Coroner	G. A. Lott	Osage	Republican
County Attorney	F. C. Bush	Osage	Republican
Supervisor—Chm.	Chas. Millington	Osage	Republican
Supervisor	Hans Odden	Osage	Democrat
Supervisor	O. K. Haugen	Osage	Republican
Supervisor	E. B. Hanson	Stacyville	Republican
Supervisor	E. R. Sims	Orchard	Republican

COUNTY OFFICERS

259

MONONA COUNTY

COUNTY SEAT—ONAWA.

Office	Name of Officer	Postoffice Address	Politics
Auditor.....	Hugh Gray.....	Blencoe.....	Republican
Clerk of Court.....	John B. Heller.....	Onawa.....	Republican
Treasurer.....	H. C. Morley.....	Onawa.....	Republican
Recorder.....	L. E. Pain.....	Onawa.....	Republican
Sheriff.....	Henry Harlow.....	Onawa.....	Republican
Supt. of Schools.....	Ella M. Gardner.....	Onawa.....	Democrat
Engineer.....	M. T. Kneal.....	Onawa.....	Republican
Coroner.....	Geo. Keating.....	Onawa.....	Republican
County Attorney.....	Geo. W. Prichard.....	Onawa.....	Republican
Supervisor—Chm.....	H. N. Hollister.....	Onawa.....	Republican
Supervisor.....	George E. Johnson.....	Soldier.....	Republican
Supervisor.....	Fred Marquis.....	Onawa.....	Republican

MONROE COUNTY

COUNTY SEAT—ALBIA.

Auditor.....	W. H. Neighbour.....	Albia.....	Republican
Clerk of Court.....	Lloyd Waters.....	Albia.....	Republican
Treasurer.....	E. J. Turner.....	Albia.....	Republican
Recorder.....	Roy Manor.....	Albia.....	Republican
Sheriff.....	C. B. Dearinger.....	Albia.....	Republican
Supt. of Schools.....	Myrta Harlow.....	Albia.....	Republican
Engineer.....	C. V. Bair.....	Albia.....	Republican
Coroner.....	C. N. Hyatt.....	Albia.....	Republican
County Attorney.....	J. F. Abegglen.....	Albia.....	Republican
Supervisor—Chm.....	J. S. Edwards.....	Albia.....	Democrat
Supervisor.....	D. M. Watkins.....	Albia R.R. 6.....	Republican
Supervisor.....	O. H. Gray.....	Albia R.R. 4.....	Republican

MONTGOMERY COUNTY

COUNTY SEAT—RED OAK.

Auditor.....	Carl Nimrod.....	Red Oak.....	Republican
Clerk of Court.....	F. Y. Barnes.....	Red Oak.....	Republican
Treasurer.....	Harry P. Mayhew.....	Red Oak.....	Republican
Recorder.....	S. E. Pryce.....	Red Oak.....	Republican
Sheriff.....	C. E. Peterson.....	Red Oak.....	Republican
Supt. of Schools.....	Hattie E. Hough.....	Red Oak.....	Republican
Engineer.....	C. D. Forsbeck.....	Red Oak.....	Republican
Coroner.....	Walter Sellersgren.....	Stanton.....	Republican
County Attorney.....	Floyd E. Billings.....	Red Oak.....	Republican
Supervisor—Chm.....	C. W. Cozad.....	Red Oak.....	Republican
Supervisor.....	C. Albert Peterson.....	Village.....	Republican
Supervisor.....	W. J. Adams.....	Emerson.....	Republican

COUNTY OFFICERS

MUSCATINE COUNTY

COUNTY SEAT—MUSCATINE.

Office	Name of Officer	Postoffice Address	Politics
Auditor.....	F. W. Johnston	Muscatine	Republican
Clerk of Court.....	H. G. Tipton	Muscatine	Republican
Treasurer.....	F. B. Nesper	Muscatine	Republican
Recorder.....	Ruth Carlisle	Muscatine	Democrat
Sheriff.....	J. B. Wiley	Muscatine	Republican
Supt. of Schools.....	E. D. Bradley	Muscatine	Democrat
Engineer.....	F. F. G. Halbfass	Muscatine	Republican
Coroner.....	Dr. W. S. Norton	Muscatine	Republican
County Attorney.....	Lewis A. Crull	Muscatine	Republican
Supervisor—Chm.....	Jos. Nyenhuis	Muscatine	Republican
Supervisor.....	A. J. Wood	Muscatine R. R.	Republican
Supervisor.....	Theo Drake	Fruitland	Republican
Supervisor.....	W. C. Addleman	Nichols	Republican
Supervisor.....	A. B. Anderson	West Liberty	Republican

O'BRIEN COUNTY

COUNTY SEAT—PRIMGHAR.

Auditor.....	J. B. Stamp	Primghar	Republican
Clerk of Court.....	George B. Little	Primghar	Republican
Treasurer.....	J. F. Yeager	Primghar	Republican
Recorder.....	Bertha Peck	Primghar	Republican
Sheriff.....	H. W. Geister	Primghar	Republican
Supt. of Schools.....	J. J. Billingsley	Primghar	Republican
Engineer.....	J. C. Kerrigan	Primghar	Republican
Coroner.....	H. L. Avery	Primghar	Republican
County Attorney.....	L. O. Lampman	Primghar	Republican
Supervisor—Chm.....	George E. Welch	Primghar	Republican
Supervisor.....	J. F. Swemey	Sheldon	Democrat
Supervisor.....	George J. Smith	Paullina	Republican
Supervisor.....	M. S. Metcalf	Primghar	Republican
Supervisor.....	J. H. McNell	Sauborn	Republican

OSCEOLA COUNTY

COUNTY SEAT—SIBLEY.

Auditor.....	Melvin F. Taylor	Sibley	Republican
Clerk of Court.....	Harry J. Houstman	Ocheyedan	Republican
Treasurer.....	H. E. Richards	Sibley	Republican
Recorder.....	Mrs. Fred C. Noghren	Ocheyedan	Democrat
Sheriff.....	G. F. Lowery	Harris	Democrat
Supt. of Schools.....	Mary Deboos	Sibley	Democrat
Engineer.....	J. H. Turnbull	Sibley	Democrat
Coroner.....	J. B. Padgham	Ocheyedan	Democrat
County Attorney.....	E. H. Koopman	Sibley	Republican
Supervisor—Chm.....	Wm. S. Foley	Sibley	Republican
Supervisor.....	J. J. Smith	Ocheyedan	Democrat
Supervisor.....	Lee Wilson	Ocheyedan	Democrat
Supervisor.....	George Attig	Sibley	Republican
Supervisor.....	O. S. Janes	Sibley	Republican

COUNTY OFFICERS

261

PAGE COUNTY

COUNTY SEAT—CLARINDA

Office	Name of Officer	Postoffice Address	Politics
Auditor	Victor Freed	Clarinda	Republican
Clerk of Court	Claude M. Clevis	Clarinda	Republican
Treasurer	D. D. Stitt	Clarinda	Republican
Recorder	Emma Kinsey	Clarinda	Republican
Sheriff	Harry W. Borland	Clarinda	Republican
Supt. of Schools	Agnes Samuelson	Clarinda	Republican
Engineer	I. H. Taggart	Clarinda	Republican
Coroner	R. E. Harmon	Clarinda	Republican
County Attorney	George A. Anderson	Clarinda	Republican
Supervisor—Chm.	C. W. Jeffrey	Clarinda	Republican
Supervisor	O. H. Johnson	Essex	Republican
Supervisor	J. F. Driftmier	Clarinda	Republican

PALO ALTO COUNTY

COUNTY SEAT—EMMETSBURG.

Auditor	W. T. Krieger	Emmetsburg	Republican
Clerk of Court	E. M. Thompson	Emmetsburg	Republican
Treasurer	L. D. Smith	Emmetsburg	Republican
Recorder	Pearle Richardson	Emmetsburg	Republican
Sheriff	J. W. Jackson	Emmetsburg	Republican
Supt. of Schools	Virginia Underwood	Emmetsburg	Republican
Engineer	T. R. Martin	Emmetsburg	Republican
Coroner	James Hennessy	Emmetsburg	Republican
County Attorney	E. F. Nefstead	Emmetsburg	Republican
Supervisor—Chm.	Albert Stelner	Emmetsburg	Democrat
Supervisor	Joseph Kliegl	Cylinder	Democrat
Supervisor	L. J. Mulronev	Emmetsburg	Democrat
Supervisor	Hans Westergard	Graettinger	Republican
Supervisor	John Rehm	Ayrshire	Republican

PLYMOUTH COUNTY

COUNTY SEAT—LE MARS.

Auditor	F. W. Stamp	Le Mars	Republican
Clerk of Court	J. A. Stickler	Le Mars	Republican
Treasurer	A. Langhout	Le Mars	Democrat
Recorder	Mrs. Daisy Murtha	Le Mars	Republican
Sheriff	Hugh Maxwell	Le Mars	Republican
Supt. of Schools	Agnes M. Evers	Le Mars	Republican
Engineer	G. S. Huxtable	Le Mars	Republican
Coroner	A. B. Barnett	Le Mars	Republican
County Attorney	O. D. Roseberry	Le Mars	Republican
Supervisor—Chm.	Toval Kloster	Le Mars	Democrat
Supervisor	W. H. Creasey	Kingsley	Democrat
Supervisor	J. G. Miller	Akron	Republican
Supervisor	J. J. Schindel	Merrill	Republican
Supervisor	G. Munro	Le Mars	Republican

COUNTY OFFICERS

POCAHONTAS COUNTY

COUNTY SEAT—POCAHONTAS.

Office	Name of Officer	Postoffice Address	Politics
Auditor.....	C. W. Glechrist.....	Pocahontas.....	Republican
Clerk of Court.....	P. B. Thompson.....	Pocahontas.....	Republican
Treasurer.....	Bertha Bowers.....	Independence.....	Republican
Recorder.....	Rose McCormick.....	Pocahontas.....	Democrat
Sheriff.....	R. H. Winegarten.....	Pocahontas.....	Republican
Supt. of Schools.....	Grace D. McMichael.....	Pocahontas.....	Republican
Engineer.....	A. L. Thornton.....	Pocahontas.....	Republican
Coroner.....	G. F. Parker.....	Pocahontas.....	Democrat
County Attorney.....	Fred M. Hudson.....	Pocahontas.....	Republican
Supervisor—Chm.....	W. P. Hopkins.....	Pocahontas.....	Republican
Supervisor.....	W. M. Eisan.....	Palmer.....	Republican
Supervisor.....	M. W. Linnan.....	Pocahontas.....	Democrat
Supervisor.....	M. J. Dooley*.....	Fonda.....	Democrat
Supervisor.....	B. C. Budofson†.....	Boile.....	Democrat

*James L. O'Keefe, Fonda, succeeds M. J. Dooley, January 1, 1922.

†Randall Melson, Bradgate, succeeds B. C. Budofson, January 1, 1922.

POLK COUNTY

COUNTY SEAT—DES MOINES.

Auditor.....	C. W. Rhoads.....	Des Moines.....	Republican
Clerk of Court.....	A. E. Mahan.....	Des Moines.....	Republican
Treasurer.....	Ernest R. Bennett.....	Des Moines.....	Republican
Recorder.....	George B. Hepburn.....	Des Moines.....	Republican
Sheriff.....	W. E. Robb.....	Des Moines.....	Democrat
Supt. of Schools.....	Mrs. A. H. Hoffman.....	Des Moines.....	Republican
Engineer.....	F. O. Lelng.....	Des Moines.....	Republican
Coroner.....	Guy E. Cbit.....	Des Moines.....	Republican
County Attorney.....	Arthur G. Rippey.....	Des Moines.....	Republican
Supervisor—Chm.....	Loren E. Marts.....	Des Moines.....	Republican
Supervisor.....	John M. Stewart.....	Des Moines.....	Republican
Supervisor.....	George M. King.....	Des Moines.....	Republican
Supervisor.....	Charles Keeling.....	Avon.....	Republican
Supervisor.....	Frank Thornton.....	Altoona.....	Republican

POTTAWATTAMIE COUNTY

COUNTY SEAT—COUNCIL BLUFFS.

Auditor.....	Geo. A. Burke.....	Council Bluffs.....	Republican
Clerk of Court.....	Roy Hardesty.....	Council Bluffs.....	Republican
Treasurer.....	Fred J. Bole.....	Hancock.....	Republican
Recorder.....	C. W. Atwood.....	Council Bluffs.....	Republican
Sheriff.....	W. A. Groneweg.....	Council Bluffs.....	Republican
Supt. of Schools.....	Charlotte Dryden.....	Council Bluffs.....	Republican
Engineer.....	Henry H. Dean.....	Council Bluffs.....	Republican
Coroner.....	L. Henry Cutler.....	Council Bluffs.....	Republican
County Attorney.....	Charles E. Swanson.....	Council Bluffs.....	Republican
Supervisor—Chm.....	Basel J. Oster.....	Council Bluffs.....	Republican
Supervisor.....	J. H. Turner.....	Oakland.....	Republican
Supervisor.....	C. P. Wasser.....	Avoca.....	Republican
Supervisor.....	W. R. Keating.....	Council Bluffs.....	Republican
Supervisor.....	F. S. Childs.....	Council Bluffs.....	Republican

COUNTY OFFICERS

263

POWESHIEK COUNTY

COUNTY SEAT—MONTEZUMA

Office	Name of Officer	Postoffice Address	Politics
Auditor.....	E. F. Saunders.....	Montezuma.....	Republican
Clerk of Court.....	Glenn L. Elchhorn.....	Montezuma.....	Republican
Treasurer.....	John L. Johnston.....	Montezuma.....	Republican
Recorder.....	A. E. Pollard.....	Montezuma.....	Republican
Sheriff.....	D. Gregson.....	Montezuma.....	Democrat
Supt. of Schools.....	Estella Ooon.....	Brooklyn.....	Democrat
Engineer.....	O. E. Olson.....	Montezuma.....	Republican
Coroner.....	J. H. Friend.....	Grinnell.....	Democrat
County Attorney.....	F. R. Talbott.....	Brooklyn.....	Republican
Supervisor—Chm.....	William Bolen.....	Montezuma.....	Republican
Supervisor.....	Otto H. Schultz.....	Malcom.....	Republican
Supervisor.....	A. O. Morgan.....	Montezuma.....	Republican

RINGGOLD COUNTY.

COUNTY SEAT—MT. AYR.

Auditor.....	E. E. Cornwell.....	Mt. Ayr.....	Republican
Clerk of Court.....	W. M. McCandless.....	Mt. Ayr.....	Republican
Treasurer.....	E. K. Allyn.....	Mt. Ayr.....	Republican
Recorder.....	C. E. Thompson.....	Mt. Ayr.....	Republican
Sheriff.....	H. W. Terrell.....	Mt. Ayr.....	Republican
Supt. of Schools.....	Louise Askren.....	Mt. Ayr.....	Republican
Engineer.....	S. E. Sime.....	Mt. Ayr.....	Republican
Coroner.....	Samuel Bailey.....	Mt. Ayr.....	Republican
County Attorney.....	F. K. Reynard.....	Mt. Ayr.....	Republican
Supervisor—Chm.....	Alfred Pettis.....	Mt. Ayr.....	Republican
Supervisor.....	R. T. Andrews.....	Diagonal.....	Republican
Supervisor.....	A. C. Long.....	Benton.....	Republican

SAC COUNTY

COUNTY SEAT—SAC CITY.

Auditor.....	E. W. Moyer.....	Sac City.....	Republican
Clerk of Court.....	E. B. Lon.....	Sac City.....	Republican
Treasurer.....	W. A. Cobb.....	Sac City.....	Republican
Recorder.....	Clara D. Taylor.....	Sac City.....	Republican
Sheriff.....	J. H. Stoner.....	Sac City.....	Republican
Supt. of Schools.....	P. A. Lauterbach.....	Sac City.....	Republican
Engineer.....	W. D. Maxwell.....	Sac City.....	Republican
Coroner.....	A. G. Neal.....	Sac City.....	Republican
County Attorney.....	J. B. Tourgee.....	Sac City.....	Republican
Supervisor—Chm.....	Wm. Hook.....	Sac City.....	Republican
Supervisor.....	A. J. O'Meara.....	Nehama.....	Republican
Supervisor.....	Dan McVorkindale.....	Odebolt.....	Republican

COUNTY OFFICERS

SCOTT COUNTY

COUNTY SEAT—DAVENPORT.

Office	Name of Officer	Postoffice Address	Politics
Auditor	Joseph Wagner	Davenport	Republican
Clerk of Court	Emil F. Schroder	Bettendorf	Republican
Treasurer	Harry Sander	Davenport	Republican
Recorder	A. E. Lindquist	Davenport	Republican
Sheriff	Wm. Brehmer	Davenport	Republican
Supt. of Schools	Henry E. Ronge	Davenport	Democrat
Engineer	John M. Malloy	Davenport	Democrat
Coroner	Dr. J. D. Cantwell	Davenport	Republican
County Attorney	J. P. Weir	Davenport	Republican
Supervisor—Chm.	Chris Marti	Davenport	Republican
Supervisor	Davis Grace	Dixon	Republican
Supervisor	Henry Jager	Davenport	Republican
Supervisor	J. A. Reading	Davenport	Republican
Supervisor	S. A. Wilson	La Claire	Republican

SHELBY COUNTY

COUNTY SEAT—HARLAN.

Auditor	C. E. Anthony	Harlan	Republican
Clerk of Court	F. E. Fenton	Harlan	Republican
Treasurer	J. T. Newby	Harlan	Republican
Recorder	J. G. Parker	Harlan	Republican
Sheriff	Oscar Hanson	Harlan	Republican
Supt. of Schools	Rose M. Parker	Harlan	Republican
Engineer	Fred W. Sarvis	Harlan	Republican
Coroner	Dr. V. H. Myers	Harlan	Republican
County Attorney	V. H. Byers	Harlan	Republican
Supervisor—Chm.	N. H. Johnson	Harlan	Democrat
Supervisor	Hans Broderson	Harlan	Democrat
Supervisor	James H. Smith	Harlan	Republican

SIOUX COUNTY

COUNTY SEAT—ORANGE CITY.

Auditor	William Van Roekel	Orange City	Republican
Clerk of Court	Olin G. Rehniger	Orange City	Republican
Treasurer	A. Balkema	Orange City	Republican
Recorder	John Jongewaard	Orange City	Republican
Sheriff	Hugo Synhorst	Orange City	Republican
Supt. of Schools	Chas. H. Tye	Orange City	Republican
Engineer	Water A. Aardappel	Orange City	Republican
Coroner	W. H. Christy	Orange City	Republican
County Attorney	Anthony Te Paske	Orange City	Republican
Supervisor—Chm.	Jacob Gorzeman	Orange City	Republican
Supervisor	E. Van Zyl	Orange City	Republican
Supervisor	R. W. Younie	Hawarden	Democrat
Supervisor	R. Kamminga	Boydton	Republican
Supervisor	Joe Reewinkel	Alton	Republican

COUNTY OFFICERS

265

STORY COUNTY

COUNTY SEAT—NEVADA

Office	Name of Officer	Postoffice Address	Politics
Auditor.....	M. B. Purkhiser.....	Nevada.....	Republican
Clerk of Court.....	L. E. Davissou.....	Nevada.....	Republican
Treasurer.....	H. W. Dana.....	Nevada.....	Republican
Recorder.....	S. Ada Miller.....	Ames.....	Republican
Sheriff.....	W. A. Ricketts.....	Nevada.....	Republican
Supt. of Schools.....	Maude Wakefield.....	Nevada.....	Republican
Engineer.....	W. A. Olson.....	Nevada.....	Republican
Coroner.....	George E. Keller.....	Huxley.....	Republican
County Attorney.....	Arthur Buck.....	Ames.....	Republican
Supervisor—Chm.....	W. F. Randau.....	Nevada.....	Republican
Supervisor.....	E. B. Christian.....	Roland.....	Republican
Supervisor.....	O. B. Olson*.....	Huxley.....	Republican

*W. C. Harris, Nevada, succeeds O. B. Olson, January 1, 1922.

TAMA COUNTY

COUNTY SEAT—TOLEDO.

Auditor.....	Bert W. Postan.....	Tama.....	Republican
Clerk of Court.....	Herbert P. Giger.....	Toledo.....	Republican
Treasurer.....	Oliver Henderson.....	Toledo.....	Republican
Recorder.....	Frank E. Fowler.....	Tama.....	Republican
Sheriff.....	W. C. Harrison.....	Toledo.....	Republican
Supt. of Schools.....	Mary A. Richards.....	Toledo.....	Democrat
Engineer.....	L. W. Croft.....	Toledo.....	Republican
Coroner.....	W. E. Carpenter.....	Toledo.....	Democrat
County Attorney.....	Willard F. Russell.....	Toledo.....	Republican
Supervisor—Chm.....	C. S. Winders*.....	Dysart.....	Democrat
Supervisor.....	Conrad Seebach.....	Toledo.....	Republican
Supervisor.....	D. M. Murhead.....	Toledo.....	Republican
Supervisor.....	Joseph F. Novak.....	Chelsea.....	Democrat
Supervisor.....	Thomas B. Reid.....	Tama.....	Republican

*George E. Gary, Toledo, succeeds C. S. Winters, January 1, 1922.

TAYLOR COUNTY

COUNTY SEAT—BEDFORD.

Auditor.....	V. R. Smith.....	Bedford.....	Republican
Clerk of Court.....	Virgil M. Kinnison.....	Bedford.....	Republican
Treasurer.....	O. A. Kysar.....	Bedford.....	Republican
Recorder.....	Lowell C. Morris.....	Bedford.....	Republican
Sheriff.....	W. M. Parrish.....	Bedford.....	Republican
Supt. of Schools.....	Miss Alice Nelson.....	Bedford.....	Democrat
Engineer.....	S. R. Weir.....	Bedford.....	Republican
Coroner.....	Frank H. Raynor.....	Bedford.....	Republican
County Attorney.....	H. P. Jaqua.....	Bedford.....	Republican
Supervisor—Chm.....	K. L. Fuller.....	Bedford.....	Democrat
Supervisor.....	James Templeton.....	Bedford.....	Republican
Supervisor.....	A. L. Rowen.....	New Market.....	Republican

COUNTY OFFICERS

UNION COUNTY

COUNTY SEAT—CRESTON.

Office	Name of Officer	Postoffice Address	Politics
Auditor.....	W. G. Wickham.....	Creston.....	Republican
Clerk of Court.....	Otto A. Keck.....	Creston.....	Republican
Treasurer.....	J. M. Seurr.....	Creston.....	Republican
Recorder.....	Laura Dixon.....	Creston.....	Republican
Sheriff.....	Fred Collins.....	Creston.....	Republican
Supt. of Schools.....	Nancy M. Bell.....	Creston.....	Republican
Engineer.....	Guy A. Perry.....	Creston.....	Republican
Coroner.....	James McKee, Jr.....	Creston.....	Republican
County Attorney.....	E. L. Carroll.....	Creston.....	Republican
Supervisor—Chm.....	A. M. Preston.....	Creston.....	Republican
Supervisor.....	F. M. Kingery.....	Afton.....	Democrat
Supervisor.....	C. Fred Henderson.....	Shannon City.....	Democrat
Supervisor.....	Ira A. Gripp.....	Afton.....	Republican
Supervisor.....	C. E. Young.....	Creston.....	Republican

VAN BUREN COUNTY

COUNTY SEAT—KEOSAUQUA.

Auditor.....	C. E. Meek.....	Keosauqua.....	Republican
Clerk of Court.....	A. H. Mounce.....	Keosauqua.....	Republican
Treasurer.....	M. J. Munson.....	Keosauqua.....	Republican
Recorder.....	Eva W. Robinson.....	Keosauqua.....	Republican
Sheriff.....	M. F. Kinsey.....	Keosauqua.....	Republican
Supt. of Schools.....	H. B. Carroll.....	Keosauqua.....	Republican
Engineer.....	J. W. Earley.....	Keosauqua.....	Republican
Coroner.....	H. A. Burnett.....	Keosauqua.....	Republican
County Attorney.....	W. B. Newbold.....	Keosauqua.....	Republican
Supervisor—Chm.....	F. E. Campbell.....	Keosauqua.....	Republican
Supervisor.....	Tom Campbell.....	Keosauqua.....	Republican
Supervisor.....	W. P. Meek.....	Stockport.....	Republican

WAPELLO COUNTY

COUNTY SEAT—OTTUMWA.

Auditor.....	Fred W. Prosser.....	Ottumwa.....	Republican
Clerk of Court.....	Edwin Dungan.....	Ottumwa.....	Republican
Treasurer.....	W. J. Young.....	Ottumwa.....	Republican
Recorder.....	W. S. Parks.....	Ottumwa.....	Republican
Sheriff.....	George Giltner.....	Ottumwa.....	Republican
Supt. of Schools.....	R. L. Gardner.....	Ottumwa.....	Republican
Engineer.....	W. O. Wyma.....	Ottumwa.....	Republican
Coroner.....	Dr. L. A. Hammer.....	Ottumwa.....	Republican
County Attorney.....	Newton Roberts.....	Ottumwa.....	Republican
Supervisor—Chm.....	J. F. Knox.....	Ottumwa.....	Republican
Supervisor.....	F. O. McClung.....	Ottumwa R. R.....	Republican
Supervisor.....	B. F. Black.....	Ottumwa R. R.....	Republican

COUNTY OFFICERS

267

WARREN COUNTY
COUNTY SEAT—INDIANOLA.

Office	Name of Officer	Postoffice Address	Politics
Auditor.....	L. Ross McPherson.....	Indianola.....	Republican
Clerk of Court.....	A. R. Smith.....	Indianola.....	Republican
Treasurer.....	W. H. Boyd.....	Indianola.....	Republican
Recorder.....	Geo. S. Haworth.....	Indianola.....	Republican
Sheriff.....	H. S. Hartsler.....	Indianola.....	Republican
Supt. of Schools.....	W. M. McGee.....	Indianola.....	Republican
Engineer.....	R. E. Boyle.....	Indianola.....	Republican
Coroner.....	J. E. DeFord.....	Carlisle.....	Republican
County Attorney.....	W. M. Wilson.....	Indianola.....	Republican
Supervisor—Chm.....	A. J. Irwin.....	Indianola.....	Republican
Supervisor.....	W. E. Willett.....	Norwalk.....	Republican
Supervisor.....	G. A. Powers.....	Carlisle.....	Republican

WASHINGTON COUNTY

COUNTY SEAT—WASHINGTON.

Auditor.....	A. L. Griffith.....	Washington.....	Republican
Clerk of Court.....	J. D. Glasgo.....	Washington.....	Republican
Treasurer.....	Harry McCall.....	Washington.....	Republican
Recorder.....	Belle Rice.....	Washington.....	Republican
Sheriff.....	Charles M. Denison.....	Washington.....	Republican
Supt. of Schools.....	Kathryn Montgomery.....	Washington.....	Republican
Engineer.....	W. P. Rawn.....	Washington.....	Republican
Coroner.....	G. W. Hay.....	Washington.....	Republican
County Attorney.....	T. A. Michels.....	Washington.....	Republican
Supervisor—Chm.....	A. J. Morgan.....	Washington.....	Republican
Supervisor.....	J. W. Farrow.....	Alfsworth.....	Republican
Supervisor.....	C. O. Dayton.....	Washington.....	Republican

WAYNE COUNTY

COUNTY SEAT—CORYDON.

Auditor.....	O. H. Conklin.....	Allerton.....	Republican
Clerk of Court.....	Geo. W. Cox.....	Corydon.....	Republican
Treasurer.....	W. E. Hanna.....	Corydon.....	Republican
Recorder.....	J. L. Young.....	Corydon.....	Republican
Sheriff.....	J. D. Clayton.....	Corydon.....	Republican
Supt. of Schools.....	Ava Amenell.....	Corydon.....	Republican
Engineer.....	D. L. Thomas.....	Corydon.....	Republican
Coroner.....	J. H. Runyon.....	Seymour.....	Republican
County Attorney.....	W. H. Tedrow.....	Corydon.....	Republican
Supervisor—Chm.....	D. A. Henderson.....	Corydon.....	Republican
Supervisor.....	J. E. Surbaugh.....	Humeston.....	Democrat
Supervisor.....	W. A. Nickell.....	Lineville.....	Republican

COUNTY OFFICERS

WEBSTER COUNTY

COUNTY SEAT—FORT DODGE.

Office	Name of Officer	Postoffice Address	Politics
Auditor.....	O. A. Snook.....	Fort Dodge.....	Republican
Clerk of Court.....	G. L. Lindquist.....	Fort Dodge.....	Republican
Treasurer.....	Verne E. Hale.....	Fort Dodge.....	Republican
Recorder.....	Alice Hawksworth.....	Fort Dodge.....	Republican
Sheriff.....	George S. Bassett.....	Fort Dodge.....	Republican
Supt. of Schools.....	Anna A. Johnson.....	Fort Dodge.....	Republican
Engineer.....	L. B. Stephenson.....	Fort Dodge.....	Republican
Coroner.....	Wm. R. Turner.....	Fort Dodge.....	Republican
County Attorney.....	Verner Gabrielson.....	Fort Dodge.....	Republican
Supervisor—Chm.....	B. J. Simpson.....	Fort Dodge.....	Democrat
Supervisor.....	Owen Dwyer.....	Fort Dodge.....	Democrat
Supervisor.....	John Gustlin.....	Callender.....	Republican
Supervisor.....	Wesley Johnson.....	Dayton.....	Republican
Supervisor.....	A. G. Schill.....	Fort Dodge.....	Republican

WINNEBAGO COUNTY

COUNTY SEAT—FOREST CITY.

Auditor.....	O. K. Nelson.....	Forest City.....	Republican
Clerk of Court.....	James B. Anderson.....	Forest City.....	Republican
Treasurer.....	W. O. Haugland.....	Forest City.....	Republican
Recorder.....	J. O. Bergfeld.....	Forest City.....	Republican
Sheriff.....	Ole Osmundson.....	Forest City.....	Republican
Supt. of Schools.....	Jessie M. Parker.....	Forest City.....	Republican
Engineer.....	Geo. M. Dickson.....	Forest City.....	Republican
Coroner.....	Dr. A. J. Paterson.....	Forest City.....	Republican
County Attorney.....	Tom Boynton.....	Forest City.....	Republican
Supervisor—Chm.....	M. J. Wolfe.....	Forest City.....	Republican
Supervisor.....	Hans H. Teigen.....	Lake Mills.....	Republican
Supervisor.....	F. J. Raddle.....	Buffalo Center.....	Republican

WINNESHIEK COUNTY

COUNTY SEAT—DECORAH.

Auditor.....	Oscar Winger.....	Decorah.....	Republican
Clerk of Court.....	S. J. Moore.....	Decorah.....	Republican
Treasurer.....	O. P. Baim.....	Decorah.....	Republican
Recorder.....	Abert Hammersness.....	Decorah.....	Republican
Sheriff.....	O. O. Ellingson.....	Decorah.....	Republican
Supt. of Schools.....	H. E. Miller.....	Decorah.....	Republican
Engineer.....	Frank W. Arneson.....	Decorah.....	Republican
Coroner.....	L. B. Willis.....	Decorah.....	Republican
County Attorney.....	J. A. Nelson.....	Decorah.....	Republican
Supervisor—Chm.....	O. L. Saxvick*.....	Decorah.....	Republican
Supervisor.....	M. C. Bergan.....	Decorah.....	Republican
Supervisor.....	Joseph Bockman.....	Calmar.....	Democrat
Supervisor.....	C. J. Burgess.....	Decorah.....	Republican
Supervisor.....	E. F. Bakken.....	Decorah.....	Republican

*E. M. Jerviss, Decorah, succeeds O. L. Saxvick, January 1, 1922.

COUNTY OFFICERS

269

WOODBURY COUNTY

COUNTY SEAT—SIOUX CITY

Office	Name of Officer	Postoffice Address	Politics
Auditor.....	Willis M. Pritchard.....	Sioux City.....	Republican
Clerk of Court.....	J. A. Johnson.....	Sioux City.....	Republican
Treasurer.....	W. L. Sedgwick.....	Sioux City.....	Republican
Recorder.....	F. A. Rogers.....	Sioux City.....	Republican
Sheriff.....	W. H. Jones.....	Sioux City.....	Republican
Supt. of Schools.....	J. F. Garnes.....	Sioux City.....	Republican
Engineer.....	B. F. Taylor.....	Sioux City.....	Republican
Coroner.....	J. H. Robbins.....	Sioux City.....	Republican
County Attorney.....	O. T. Naglestad.....	Sioux City.....	Republican
Supervisor—Chm.....	John F. Lord.....	Sioux City.....	Republican
Supervisor.....	A. B. Erickson.....	Sloan.....	Republican
Supervisor.....	R. J. Anderson.....	Moville.....	Republican
Supervisor.....	F. E. Carrington.....	Correctionville.....	Republican
Supervisor.....	H. J. Phillips.....	Oto.....	Republican

WORTH COUNTY

COUNTY SEAT—NORTHWOOD.

Auditor.....	C. N. Urdahl.....	Northwood.....	Republican
Clerk of Court.....	A. R. Thomson.....	Northwood.....	Republican
Treasurer.....	Arthur G. Eyerson.....	Northwood.....	Republican
Recorder.....	S. O. Vold.....	Northwood.....	Republican
Sheriff.....	H. A. Gullickson.....	Northwood.....	Republican
Supt. of Schools.....	Nora M. King.....	Northwood.....	Republican
Engineer.....	F. R. Lyford.....	Northwood.....	Republican
Coroner.....	L. G. Hewitt.....	Northwood.....	Republican
County Attorney.....	LeRoy T. Bosworth.....	Manly.....	Republican
Supervisor—Chm.....	Nels Thorson.....	Northwood.....	Republican
Supervisor.....	A. O. Westland.....	Lake Mills.....	Republican
Supervisor.....	John R. Mitchell.....	Manly.....	Republican

WRIGHT COUNTY

COUNTY SEAT—CLARION,

Auditor.....	F. W. Walker.....	Clarion.....	Republican
Clerk of Court.....	R. V. Goslin.....	Clarion.....	Republican
Treasurer.....	F. A. Allen.....	Clarion.....	Republican
Recorder.....	Edith Vaughan.....	Clarion.....	Republican
Sheriff.....	Bert Fisher.....	Clarion.....	Republican
Supt. of Schools.....	Blanche Bock.....	Clarion.....	Republican
Engineer.....	J. K. Hilton.....	Clarion.....	Republican
Coroner.....	Dr. J. H. Sams.....	Clarion.....	Republican
County Attorney.....	J. A. Rogers.....	Clarion.....	Republican
Supervisor—Chm.....	D. E. Harris.....	Clarion.....	Republican
Supervisor.....	A. C. Pinkham*.....	Goldfield.....	Republican
Supervisor.....	C. M. Spangler†.....	Eagle Grove.....	Republican
Supervisor.....	Ed Evans.....	Williams.....	Republican
Supervisor.....	George Grattidge.....	Clarion.....	Republican

*James Mehl, Kanawha, succeeds A. C. Pinkham, January 1, 1922.

†E. E. Kitley, Eagle Grove, succeeds A. M. Spangler, January 1, 1922.

THIRTY-NINTH GENERAL ASSEMBLY

THE LEGISLATIVE DEPARTMENT

The legislative department of the state of Iowa is vested in a general assembly, which consists of a senate and house of representatives.

The senate consists of fifty members. Senators are elected for terms of four years; twenty-one senators being elected at one general election and twenty-nine at the next.

The house of representatives consists at present of one hundred and eight members, who are elected for a term of two years.

Sessions of the general assembly are held biennially in the odd numbered years, and they commence on the second Monday of January.

The compensation of the members of the thirty-ninth general assembly was \$1,000 for the session. This is in accordance with an act of the thirty-fourth general assembly which went into effect July 4, 1911. They were also allowed five cents a mile from their homes to the capital and return for traveling expenses. Members are permitted to draw such stationery as they need during the session, the cost to the state for the supplies varying from \$1.50 to \$14.00 per member. No allowance is permitted for postage.

The lieutenant governor is the presiding officer of the senate. His pay is twice that of a member, being \$2,000 for the session of the thirty-ninth general assembly.

The speaker of the house is chosen by the members from among their own membership. His pay is twice that of a member, being \$2,000 for the session.

The lieutenant-governor appoints all committees in the senate and the speaker of the house all committees in the house.

In the regular proceedings of the senate motions made by members are not seconded but are put directly by the presiding officer, the formality of a second being waived. In the house all motions are seconded before being placed before the house by the speaker.

Sessions in both branches of the general assembly are opened by prayer, no regular chaplains are employed, but ministers from Des Moines and elsewhere over the state are assigned dates for these services and are allowed \$5 for each opening prayer.

Bills passed are re-written (enrolled) by the enrolling clerk of the branch of the general assembly where the bill originates; they are then signed by the president of the senate and speaker of the house in presence of these respective bodies, in open session; then by the governor, if meeting with his approval, and then are filed with the secretary of state and by him bound in book form, after the close of a session.

OFFICERS OF THE SENATE

* **LIEUTENANT GOVERNOR JOHN HAMMILL**, Britt, *President of the Senate.*

BYRON W. NEWBERRY, Strawberry Point, *President Pro Tempore.*

L. W. AINSWORTH, Des Moines, *Secretary of the Senate.*

W. J. PRICE, Des Moines, *First Assistant Secretary.*

WALTER H. BEAM, Martensdale, *Second Assistant Secretary.*

FLORENCE E. NELSON, Des Moines, *Enrolling Clerk.*

MRS. MAE MCLEAN, Des Moines, *Engrossing Clerk.*

LOIS GARRETT, Fairfield, *Journal Clerk.*

GLEN L. STEINHILBER, Strawberry Point, *Journal Clerk.*

J. H. LEVINE, Sioux City, *Bill Clerk.*

ROY J. HARLAN, Cherokee, *File Clerk.*

MRS. LOU MCHENRY, Des Moines, *Postmistress.*

JACK HEFFELFINGER, Grundy Center, *Sergeant-at-Arms.*

A. C. HENDERSON, Centerville, *Chief Doorkeeper.*

JOINT RULES OF THE SENATE AND HOUSE

DISAGREEMENT AND CONFERENCE

1. Whenever either house shall amend a measure and the other house shall refuse to concur in and adopt the amendment, the house which has adopted such amendment shall either insist on or recede from the same. But when a measure originating in one house is amended in the other, the house in which it originated may amend such amendment and a motion therefor shall take precedence of a motion to concur. In case said house refuses to concur, the house which adopted the amendment may either recede from or insist upon such amendment, and a motion to recede takes precedence of a motion to insist. In case a motion to insist on the amendment be decided in the negative, such action shall be deemed a receding from the amendment and so entered upon the journal of the house. In case the amendment is insisted upon, the house so insisting shall request a committee of conference on the subject of disagreement, and shall appoint a committee therefor. The other house shall thereupon appoint such a committee. Unless another number is specified in said request, such conference committee shall consist of four members from each house. They shall meet at a convenient time, to be agreed upon by their chairman, and having conferred freely, each shall report to their respective house the result of their conference. In case of agreement, the report shall be first made, with the papers referred accompanying it, to the house which refused to concur, and there acted upon; and such action shall be immediately reported by the secretary or clerk to the other house, the papers referred accompanying the message. In case of disagreement of conference committee, the papers shall remain with the house which insisted on the amendment. The agreeing report of a conference committee shall be made, read and signed in duplicate by all the members of the committee, or by a majority of those of each house, one of the duplicates being retained by the committee of each house.

PRESENTATION OF MESSAGES

2. When a message shall be sent from either house to the other, it shall be announced at the door of the house to which it is sent by the doorkeeper thereof, and shall be respectfully communicated to the chair by the person by whom it is sent.

TRANSMISSION OF MESSAGES

3. All messages between the two houses shall be communicated by the secretary or chief clerk or their respective assistants.

ENROLLMENT OF BILLS

4. When a bill shall have passed both houses it shall be duly enrolled by the enrolling clerk of the house in which it originated, and the fact of its origin shall be certified by the endorsement of the secretary or clerk thereof.

EXAMINATION OF ENROLLED BILLS

5. When the bills are enrolled they shall be examined by a joint committee of two from the senate and two from the house of representatives, who shall be a standing committee for that purpose, and who shall carefully compare the enrollment with the engrossed bills, as passed in the house, correct any errors therein, and make report thereof forthwith to their respective houses.

AUTHENTICATION OF ENROLLED BILLS

6. After the report, each bill shall be signed, first by the speaker of the house of representatives, and then by the president of the senate, in the presence of their respective houses.

THIRTY-NINTH GENERAL ASSEMBLY

TRANSMISSION OF BILLS TO THE GOVERNOR

7. After a bill shall have been thus signed in each house, it shall be forthwith presented, by the committee of the house in which the bill originated, to the governor, for his approval, and they shall forthwith report the date of presentation, which shall be entered upon the journal of the house in which the bill originated.

CONCERNING OTHER ENROLLMENTS

8. All orders, resolutions, memorials or other votes, which are to be presented to the governor for his approval, shall be enrolled, examined, signed and presented in the same manner as bills.

CERTIFICATION OF BILLS AND OTHER ENROLLMENTS

9. When any bill, resolution or memorial, which shall have passed in one house, is rejected or adopted in the other, notice of such action shall be given to the house which passed the same. And each bill, resolution or memorial shall have properly endorsed thereon, at the time of its transmission, a statement, signed by the secretary or clerk, of the action which has been taken thereon by the house transmitting the same, with the date thereof.

REINTRODUCTION OF BILLS AND OTHER MEASURES

10. When a bill, resolution or memorial which shall have passed one house is rejected in the other, it shall not be again introduced during the session without five days' notice and leave of a majority of the members of the house in which the same is sought to be introduced.

TRANSMISSION OF PAPERS

11. Each house shall transmit to the other with any bill, resolution or memorial all papers upon which the same shall be founded.

PRINTING OF BILLS AND OTHER DOCUMENTS

12. Bills and joint resolutions shall be printed in form as provided by law. Each house may direct the printing of an additional number of its own bills. A substitute for a bill offered by a member or by a committee, where it is entirely or substantially a complete substitute for the particular bill, unless otherwise ordered, shall be printed as a substitute for the original bill (and the caption shall so indicate, giving the substitute the same number as the original bill, but reciting "substitute for" such bill), and such substitute bill shall, by the file clerk, be included in the bill file next to the original bill, and such substitute bill shall not be printed in the journals.

Local or legalizing acts of a strictly private interest shall not be printed in the journal, but are to be printed in bill form only when the cost of such printing shall be deposited with the document editor at the rate of \$2.00 per page, and the newspaper publication of such bill shall be without expense to the state, and same shall not be published until the cost of same has been paid to the secretary of state.

CONCERNING THE PRINTING OF DOCUMENTS

13. It shall be the duty of the chief clerk of the house of representatives and the secretary of the senate, when any document, except bills and resolutions, is ordered to be printed in their respective houses, forthwith to communicate such order to the other house.

FORM OF BILL

14. All bills and joint resolutions introduced shall be typewritten on legal cap paper, double spaced, with titles, enacting clause and body of the bill as directed

by the secretary of the senate and chief clerk of the house. The written or printed lines in the body of the bill, except the last line of each paragraph, shall contain in spaces, characters and letters, approximately sixty-five (65). Each bill shall be presented securely fastened in a bill cover, and be accompanied by two carbon or correct copies thereof, and by three copies of the title alone, on separate slips.

COMPANION BILLS

15. Where bills are introduced in both houses containing identically the same text, they shall be called companion bills. The senate shall designate its author in the usual way, followed immediately by the name of the house member introducing the companion bill in the house, which name shall be in parenthesis. The opposite shall be the rule for house bills. As soon as possible after the introduction of the respective bills, the secretary of the senate and the chief clerk of the house shall ascertain the corresponding file number of the companion bill in the other house and note the same on the bill.

ADDITIONAL EMPLOYES

16. The joint committee on retrenchment and reform is authorized to nominate such additional employes other than committee clerks, as may be deemed necessary for the work of the session, and the committee shall recommend the positions to be filled and the compensation of such employes so nominated.

ROLL CALL IN JOINT CONVENTION

17. In all elections in joint convention of the two houses, the names of all members shall be arranged in alphabetical order, and they shall be called upon to vote in the order in which they stand arranged.

RECORDS OF THE COMMITTEE ON CLAIMS

18. It shall be the duty of the committee on claims in each house to keep a book of record, in which shall be entered each claim for money against the state referred to them, whether presented in favor of private persons or municipal or other corporations, entering therein the name of the claimant, the amount of the claim, the grounds therefor, with note of the evidence offered in support of the same, and the final conclusion of the committee thereon. At the close of the session said book of record shall be deposited with the auditor of state, to be kept by him, and he shall provide an index, showing the names of the claimants recorded therein. At any subsequent session the same shall be delivered, when desired, to the like committee having jurisdiction of such claims and shall always be open to the examination of the said committee of either house.

RULES OF THE SENATE

REGULAR ORDER OF BUSINESS

1. The following order shall govern :

- (1) Presentations of petitions and memorials, addressed to the senate or the general assembly.
- (2) Introduction of bills.
- (3) Resolutions.
- (4) Communications on the president's table, including house messages.
- (5) Reports of standing committees, in order in which they stand in the rules, except the committee on engrossed and enrolled bills, rules and printing.
- (6) Reports of select committees.
- (7) Unfinished business before the senate.
- (8) Third reading of bills.
- (9) General order of the day.

DUTIES OF THE PRESIDENT

2. The president shall take the chair at the hour to which the senate is adjourned and call the senate to order; and, if a quorum be present, he shall proceed with the regular order of daily business, unless otherwise ordered by the senate, or unless a special order for the day shall interfere therewith. He shall preserve order and decorum, and decide all questions of order, subject to an appeal to the senate. He shall appoint all committees, unless otherwise specially ordered. Immediately preceding the adjournment of each morning session, or, in case it cannot be done during the session, then as soon after the convening of the next following session as he may find most convenient, the president shall call for corrections of the journal of the last day's proceedings. He shall then cause any mistakes therein to be corrected by the secretary, and the journal shall then be approved.

THE PRESIDENT PRO TEMPORE

3. The senate shall, at its pleasure, elect a president pro tem, who shall hold his office during the remaining portion of the time for which the president was elected; and when the president shall, from any cause, be absent, the president pro tem shall preside, except when the chair is filled by appointment by the president.

MESSENGERS

4. There shall be appointed by the lieutenant governor, at each session of the senate, to hold their positions during such session, but subject to be discharged by the president of the senate for inefficiency or misbehavior, or other reasons, in his judgment justifying such discharge, six messengers for the senate. And the president may appoint other messengers in the place of any discharged.

CALL OF THE SENATE

5. One-fourth of the members may have a call of the senate, and absent members sent for and their attendance enforced.

DEBATE AND DECORUM

6. When a member is about to speak, in debate, or deliver any matter to the senate, he shall rise from his seat and respectfully address himself to "Mr President," and shall confine himself to the question under debate, avoid personalities and the imputation of improper motives.

MANNER OF VOTING

7. When the vote is taken viva voce, questions shall be distinctly put in this form: viz: "As many as are of the opinion (as the case may be) say 'aye'." And after the affirmative voice is expressed: "As many as are of the contrary opinion say 'no.'" If the president doubt, or a division be called for, the senate shall divide—those in the affirmative of the question shall first rise from their seats, and afterwards those in the negative.

DUTY AND RIGHT OF VOTING

8. Every member present when a question is put shall vote, unless he shall, for special cause, be excused by a vote of the senate; but no member shall vote on any question in the event of which he is directly and personally interested, or except by consent of the senate, in any case where he was not present when his name was called in the taking of the vote. Provided, that any member who was absent by leave of the senate may vote at any time before the result is announced.

FORM AND WITHDRAWAL OF MOTIONS

9. All motions (except to adjourn, postpone, or commit) shall be reduced to writing, if required by any member of the senate. Any motion or resolution may be withdrawn by the mover, provided the same has not been amended by the senate, and that no amendment is pending thereto.

ORDER AND PRECEDENCE OF MOTIONS

10. When a question is under debate, no motion shall be received but to adjourn, to lay on the table, for the previous question, to postpone to a day certain, to commit or amend, to postpone indefinitely, which several motions shall have precedence in the order in which they are named; and no motion to postpone to a day certain, to commit or postpone indefinitely, being decided shall be again allowed on the same day, and at the same stage of the bill or proposition. A motion to strike out the enacting clause of a bill shall have the precedence of a motion to amend; and, if carried, shall be considered equivalent to the rejection of the bill.

MOTIONS NOT DEBATABLE

11. A motion to adjourn, to lay on the table, and for the previous question, shall be decided without debate, and all incidental questions of order arising after the motion is made for the previous question, and pending such motion, shall be decided—whether an appeal or otherwise—without debate.

THE PREVIOUS QUESTION

12. The previous question shall be in this form: "Shall the main question be now put?" It shall only be admitted when demanded by a majority of the members present, and its effect shall be to put an end to all debate, and bring the senate to a direct vote upon the pending amendments and then upon the main question, unless otherwise indicated by the motion and ordered by the senate, except that the member in charge of the measure under consideration shall have ten minutes in which to close the discussion, immediately before the vote is taken upon the main question. If the previous question is decided in the negative, the senate shall proceed with the matter before it, the same as though the previous question had not been moved.

DIVISION OF THE QUESTION

13. Any member may call for a division of a question which shall be divided, if it comprehends propositions in substance so distinct that one being taken away, substantive propositions shall remain for the decision of the senate. A motion to strike out and insert shall be deemed indivisible; but, a motion to strike out being lost, shall preclude neither amendments to the matter attempted to be stricken out, nor a motion to strike out and insert.

RECONSIDERATION

14. When a motion or question has been decided, any member having voted on the prevailing side may move a reconsideration, on the same or next legislative day.

CONCERNING THE PRINTING OF PAPERS

15. A motion to print any paper presented to the senate may, on motion, be referred to the committee on printing, whose duty it shall be to report, at the earliest time practicable, on the propriety of printing.

INTRODUCTION, READINGS, AND FORM OF BILLS AND JOINT RESOLUTIONS

16. Every bill shall be introduced on the report of a committee, or by leave, and shall at once be given its first reading. Every bill and joint resolution shall

have received three several readings previous to its passage; but no bill or joint resolution shall have its second and third readings on the same day, without a suspension of this rule; and every bill and joint resolution shall express in its title the object thereof. All rules of the senate applicable to bills shall apply with equal force to joint resolutions.

ENDORSEMENT AND PRESENTATION OF PETITIONS, BILLS, AND JOINT RESOLUTIONS

17. Before the same is presented, there shall be endorsed on each petition a brief statement of the subject matter thereof, and on each bill and joint resolution the title thereof, and in either case the name of the senator presenting the same. In presenting a petition, the senator shall briefly state from his place in the senate chamber the subject matter to which the petition relates.

FIRST READING AND RECEPTION OR REJECTION OF BILLS AND JOINT RESOLUTIONS

18. The first reading of a bill or joint resolution shall be for information, and, if objection be made to it, the question shall be: "Shall the bill (or joint resolution, as the case may be) be rejected?" If no objection be made, or the question to reject be lost, the bill or joint resolution shall go to its second reading without further questioning.

SECOND READING AND COMMITMENT

19. Upon the second reading of a bill or joint resolution, the president shall refer the bill to an appropriate standing committee, unless otherwise ordered by the senate. If ordered by the senate to be considered by the committee of the whole, the senate shall fix the day for its consideration. If the bill or joint resolution be ordered to be engrossed, it shall be in order for its third reading any session after that day. No bill or joint resolution shall be committed or amended until it shall have been twice read.

COMMITMENT OF APPROPRIATION BILLS

20a. All bills carrying appropriations or involving the expenditure of state funds shall be referred to the committee on appropriations, which the committee shall report back to the senate not later than the first Monday after March 1st. After the third legislative day prior to said Monday, house bills shall be reported back by said committee within three days from the reference thereto.

No amendment to any bill reported by the committee on appropriations, or to any item thereof, shall be in order, except such as is germane to the subject matter of the bill, or item thereof, sought to be amended, and shall retrench expenditures and reduce the amounts of money covered by the bill or items thereof.

TIME OF INTRODUCTION OF BILLS

20b. No bills other than code commission or revision bills shall be introduced in the senate after the second legislative day in March, except such bills as may be reported from standing committees as committee bills, as in conformity with concurrent resolution heretofore adopted.

SCHEDULE AND CONSIDERATION OF APPROPRIATION BILLS

20c. On or before the first Monday after March 10th, the committee on appropriations shall prepare an itemized schedule of all appropriations recommended by the committee on appropriations, and have the same printed and laid upon the desks of members, and no appropriation bill shall be taken up for consideration and passage until the third legislative day thereafter.

TIME OF INTRODUCTION OF APPROPRIATION BILLS

20d. Bills carrying appropriations for state educational institutions and the institutions under the charge of the board of control shall not be introduced

later than February 15th, and no bill carrying an appropriation for any purpose shall be introduced after March 1st, except by the committee on appropriations.

ENGROSSMENT OF BILLS

20e. Every bill shall be considered engrossed when ordered to a third reading unless the senate shall affirmatively direct its engrossment.

THIRD READING AND PASSAGE OF BILLS

21. When a question is lost on engrossing a bill, or joint resolution for a third reading on a particular day, it shall not preclude a question to engross it for a third reading on a different day. After a third reading of a bill or a joint resolution, no amendment (except to fill blanks) shall be received, except by unanimous consent of the members present; and the vote on its final passage shall be immediately taken without debate.

COMMITMENT OF BILLS

22. A bill or joint resolution may be committed at any time previous to its third reading.

THE FILLING OF BLANKS

23. In filling blanks, the largest sum and longest time shall be first put.

HOUSE AMENDMENTS

24. On the return of a bill or joint resolution from the house, with an amendment, it shall be placed with the third reading of bills, unless the senate shall otherwise order. On the question of adopting the amendment the vote shall be taken on the final passage of the bill, and if the amendment be adopted by a constitutional majority, no further vote is necessary.

TIME OF MAKING CERTAIN COMMITTEE REPORTS

25. It shall be in order for the committee on engrossed and enrolled bills, on rules and on printing, to report at any time, when no member is addressing the senate.

CONSIDERATION OF SPECIAL ORDERS

26. When any special order of the day is not proceeded with on the day assigned, it shall stand as a general order on each succeeding day until disposed of, unless otherwise ordered, but its consideration cannot be moved until that order of business is reached, when it shall be taken up in order of its file, and shall be taken up in order of precedence.

UNFINISHED BUSINESS AFTER A SPECIAL ORDER

27. When the pending question is interrupted by a "special order," it shall, upon the disposal of the special order, be before the senate in the same stage as if it had not been so interrupted.

COMMITTEE CLERKS

28. Committees are permitted to employ clerks by the majority vote of the whole committee. All applicants for the position of committee clerkship shall be examined by a committee of three, appointed by the president of the senate. The clerk shall be selected by such vote, and in like manner may be discharged for inefficiency, or when the services of the clerk become unnecessary. All committee clerks shall be competent stenographers and of good moral character. Any clerk may be discharged for inefficiency, immorality or indecent or unbecoming conduct, whether in or out of the senate chamber; and, upon the

request of any senator or the president of the senate, made to the chairman of a committee, a meeting of the committee shall be called for the purpose of considering the question of discharge of such clerk upon any of the grounds above specified.

DUTIES OF COMMITTEE CLERKS

29. Clerks of senate committees, when not engaged in duties pertaining to such committees, or work assigned them by the committee chairman, shall be subject to the discretion of the secretary of the senate for any labor connected with the duties of his position or his assistants. The secretary shall, from time to time, make detail from said clerks to assist in preparing copy or correcting proof for the daily journal.

FORM OF COMMITTEE REPORTS

30. All reports of committees on bills or resolutions shall be made in triplicate and be accompanied with the original bill or resolution to which the report relates. Provided, that this rule shall not apply to the reports of committees on enrolled and engrossed bills.

TIME OF MAKING COMMITTEE REPORTS

31. The chairman or clerk of a committee, except of the appropriation committee, to whom a bill is referred, shall note thereon the date of its reference, and it shall be the duty of each committee to report back all bills in its hands, within fifteen days after the order of reference, unless a different time is granted by a vote of the senate.

VOTING IN COMMITTEE

32. When a vote is taken in any committee upon any bill or resolution before it, or any motion relating to the merits thereof, the chairman shall see that no person is present except the members and clerk of said committee, unless otherwise ordered by the committee.

SMOKING

33. Smoking in the senate chamber is hereby prohibited, while the senate is in session. And any officer or employe who shall indulge in smoking while on duty in the senate chamber or doorways leading thereto shall thereby subject himself to liability of discharge.

ADMISSION TO SENATE CHAMBER AND PROHIBITION OF LOBBYING

34. Admission to the floor of the senate chamber shall be granted by the doorkeeper to the governor and his private secretary, members of the house of representatives, the state officers and their deputies, judges of the several courts, ex-members of the legislature, ex-state officers, uniformed soldiers and sailors of the United States army and navy, and the regular reporters of the senate and clerks of committees. No persons, except those herein specified, shall be admitted, except upon special permission of the president of the senate, or of a member of the senate. And no person shall be permitted, by members or otherwise, to come upon the floor of the senate or into the cloak rooms to solicit or influence senators in their official action, or to sell any article or to solicit subscriptions. No officer, or employe elected or appointed by the senate or any of its committees, shall solicit or endeavor to influence members of the legislature in their official action. Any person violating this rule shall be summarily dismissed by the senate.

CLEARING OF LOBBY AND GALLERY

35. In case of disturbance or disorderly conduct in the lobby or gallery, the presiding officer shall have the power to order the same cleared.

EXECUTIVE SESSION

36. Before acting on executive business, the senate chamber shall be cleared, by direction of the president, of all persons except members, the secretary, the sergeant-at-arms, members enjoined and the secretary and sergeant-at-arms sworn to observe secrecy.

ANNOUNCEMENT OF COMMITTEE MEETINGS

37. When an adjournment has been ordered by a vote of the senate and before adjournment is declared by the president of the senate, it shall be in order for the chairman of the several committees to announce in open senate the time and place of meeting of their respective committees.

SUSPENSION OF THE RULES AND TAKING FROM TABLE

38. No standing rule or order of the senate shall be rescinded or suspended, nor shall any matter, tabled upon motion, be taken up, unless by a vote of two-thirds of the members present, except an order fixing the hour to which the senate shall stand adjourned.

CONSIDERATION OF RESOLUTIONS

39. Resolutions, including concurrent resolutions, shall not be acted upon by the senate upon the day the same are introduced or received by the senate, but shall lie upon the table for one legislative day if any member object to the immediate consideration thereof. But if no member object, the same may have immediate consideration. Nothing in this rule shall abridge or prevent the usual right to reference to committee.

RULES OF PARLIAMENTARY PRACTICE

40. The rules of parliamentary practice comprised in Cushing's manual shall govern the senate in all cases to which they are applicable, and in which they are not inconsistent with the standing rules or orders of the senate, and joint rules of the senate and house of representatives.

TIME OF CONVENING

41. The hours to which the senate shall stand adjourned from day to day shall be 9 o'clock a. m. and 2 o'clock p. m., unless otherwise ordered by the senate.

DUTIES OF OFFICERS AND EMPLOYES

42. The duties of the officers and employes of the senate are as stated in the paragraph relating thereto, and appended to these rules.

SECRETARY

The secretary of the senate shall have charge of the secretary's desk, and shall see that no one is permitted therein except himself and those assisting him. He shall be responsible for the custody and safekeeping of all bills, resolutions and other matters laid before or introduced into the senate, except while the same are in the possession of the committee to whom the same shall have been referred, and when delivering the same to said committee he shall take a proper receipt therefor. He shall see that the journal of each day's proceedings is correctly and fully kept, and fully made up before the next day's session, and be responsible for its safekeeping. He shall have control of rooms 25 and 26, which are assigned to said secretary for the use of himself and his assistants. He shall endorse on every bill or joint or concurrent resolution the date of its introduction, and by what senator, or of its receipt from the house, and also what action relating thereto is taken by the senate. The assistant secretaries shall be under

his direction and he shall assign to them their several duties in connection with the duties of the secretary's desk.

SERGEANT-AT-ARMS, FILE CLERK, AND BILL CLERK

The sergeant-at-arms shall wear the appropriate badge of his office; shall attend the senate during its sessions; shall aid in the enforcement of order under the direction of the president of the senate; shall execute commands of the senate from time to time, together with such process, issued by the authority thereof, as shall be directed to him by the presiding officers; shall see that the rule prohibiting smoking in the senate chamber is strictly enforced; shall, upon the request of any five members, have the senate chamber lighted up during any evening within the session, except Sunday, to an hour not later than 10 p. m.; shall see that no person, except one authorized to do so, disturbs or interferes with the desks of the members, or with the books, papers, etc., thereof; shall see that the printed bills and daily journals are, at the earliest practicable period, properly distributed and filed upon the desks of senators; shall have charge of the files in the senate room, and shall see that no copy of a bill is given out except to or upon the order of the president, a senator, or state officers; shall see that an additional doorkeeper is detailed for duty at the senate chamber upon each day within the session, except Sunday, from 8:30 a. m. to 10 p. m., but should not five members of the senate desire to occupy the chamber to that hour, the detail may be relieved at 9 p. m.; shall have charge of the messengers of the senate and see that they severally perform their duties, and shall promptly report to the president of the senate any inefficiency or violations of duty on the part of said messengers. He shall direct the file clerk, and bill clerk, if any employed, in the discharge of their duties.

DOORKEEPER

The doorkeeper of the senate shall wear his appropriate badge of office, shall have special charge of the main door of the chamber during the sittings of the senate, and shall see that the other doors of the senate are properly attended to; shall have general charge and oversight of the additional doorkeepers of the senate; shall detail such of the additional doorkeepers for such general or special duties as the sergeant-at-arms may deem proper and necessary for the efficiency of the senate and the protection of property within the chamber; shall see that the rule relating to the admission to the floor of the chamber is strictly enforced; shall, ten minutes before the opening of each session of the senate, see that the floor is cleared of all persons not entitled to occupy the same during the session; shall attend to seating visitors, and shall announce all committees and messengers from the governor or house.

JANITOR

The janitor of the senate shall have charge, under the direction of the sergeant-at-arms, of the cloak and retiring rooms adjoining the chamber, and shall see that the same are kept in proper order.

MESSENGERS

The messengers of the senate shall attend the senate during its sittings and perform the duties generally devolving on like employes. While the senate is sitting, two of their number shall be detailed for service in front of the secretary's desk. The messengers shall be under the direction of the sergeant-at-arms, while the senate is not sitting, and shall attend to such duties as he may assign them.

At least four messengers shall be on duty in the senate chamber upon every day of the session, except Sundays, from 8:30 a. m. until 6 p. m., whether the senate is in session or not.

VOTING IN EXECUTIVE SESSION

43. In all executive sessions the methods of voting shall be as follows: The secretary shall cut the senate roll call into slips, the roll shall be called, and each senator shall obtain the slip bearing his own name. After having marked his vote, the secretary shall collect same and hand to the presiding officer, who shall then obtain the result of the vote, and shall announce the result in this way: "The confirmation of.....is agreed to," or "The confirmation of.....is refused." The president shall then place these ballots in an envelope and seal it, and retain same until the close of the legislative session, when he shall destroy them.

METHOD OF INTRODUCING AND READING BILLS

44. All bills and resolutions to be introduced in the senate shall be filed with the secretary of the senate prior to the convening of the senate. When the time for introducing bills is reached in the regular order of business, the secretary will proceed in the same manner as if the bills were introduced from the floor. This rule does not deny a member the right to introduce a bill from the floor, but members so far as practicable, are requested to observe this rule.

THIRTY-NINTH GENERAL ASSEMBLY

SENATORS IN THE GENERAL ASSEMBLY

Dist	NAME	ADDRESS	COUNTIES COMPOSING DISTRICT	OCCUPATION	Nativity	Yrs. in Iowa	Age
49	Abben, Jr., Ben C.	Little Rock	Lyon, O'Brien, Osceola, Sioux	Banker	Iowa	33	33
47	Adams, Heary C.	Algona	Clay, Dickinson, Emmet, Kossuth, Palo Alto	Banking and Farm Loans	Iowa	45	45
48	Anderson, Walter W.*	Scranton	Carroll, Greene, Sac.	Banking	Iowa	48	48
19	Bald, W. S.	Council Bluffs	Pottawattamie	Lawyer and Banker	Iowa	57	57
33	Banta, George S.	Manchester	Buchanan, Delaware	Farmer and Live Stock Breeder	Iowa	34	38
10	Brookhart, J. L.*	Washington	Henry, Washington	Farmer and Lawyer	Mo.	42	49
23	Browne, Charles S.	Monmouth	Jackson	Farmer and Breeder	Iowa	42	45
20	Buser, J. D.*	Conesville	Louisia, Muscatine	Farmer	Iowa	52	53
14	Caldwell, W. A.	Oskaloosa	Mahaska	Mgr and Farmer	Iowa	34	34
46	Campbell, Ed. H.	Battle Creek	Cherokee, Ida, Plymouth	Lawyer	Iowa	38	38
12	Cessna, T. C.*	Grinnell	Keokuk, Poweshiek	Farmer and Stock Dealer	Penn.	33	53
8	Darting, H. A.	Glenwood	Mills, Montgomery	Manufacturer	Iowa	40	47
25	Dutcher, Chas. M.	Iowa City	Iowa, Johnson	Lawyer	Iowa	40	47
3	Ethell, John J.	Bloomfield	Appanquose, Davis	Farm Loans and Abstracts	Kans.	42	51
7	Foskett, Herbert I.*	Shenandoah	Fremont, Page	Banker	Iowa	47	47
1	Frailey, Joseph R.*	Ft. Madison	Lee	Lawyer	Ill.	42	58
2	Fulton, Charles J.	Fairfield	Jefferson, Van Buren	Manufacturer	Iowa	44	44
22	Greenell, W. J.*	Clinton	Clinton	Salesman	Iowa	60	60
24	Hale, J. K.	Amamosa	Cedar, Jones	Merchant and Farmer	Iowa	42	42
40	Hartman, George S.	Fayette	Allamakee, Fayette	Merchant	Conn.	61	63
28	Haskell, W. G.	Cedar Rapids	Linn	Mgr. and Merchant	Wis.	43	49
27	Holsiegel, Perry C.	Rockwell City	Calhoun, Webster	Farming, Banking and Telephone	Iowa	63	63
35	Horchem, B. J.*	Dubuque	Dubuque	School Principal	Iowa	51	51
4	Johnston, Jas. F.	Chariton	Lucas, Wayne	Farmer	Iowa	54	54
21	Kimberly, D. W.*	Davenport	Scott	Retired Farmer	Iowa	45	45
5	McIntosh, J. A.	Leon	Decorat, Ringgold, Union	Clothing Merchant	S. D.	42	42
17	Mantz, H. J.	Autubon	Audubon, Dallas, Guthrie	Lawyer	Mo.	38	50
39	Mead, O. L.	Shell Rock	Bremer, Butler	Banker and Farmer	Iowa	43	43
29	Meredith, David*	Lynnville	Jasper	Farmer and Stock Shipper	Iowa	45	45
18	Nelson, Julius A.*	Atlantic	Cass, Shelby	Farmer	Iowa	53	53
36	Newberry, Byron W.	Strawberry Point	Clayton	Attorney	Iowa	48	48
					Ohio	85	67

31	Olson, Charles	Beaver.	Boone, Story	Stock Feeder and Farmer	Sweden	46	50
30	Parker, Addison M.*	Des Moines.	Folk	Lawyer	Iowa.	42	42
34	Pitt, Milton B.*	Logan.	Crawford, Harrison, Monona	Farmer	Iowa.	44	44
15	Price, John R.	Abia.	Marion, Monroe	Lawyer	S. Wales.	39	45
36	Rainbow, J. J.*	Waterloo.	Black Hawk, Grundy	Real Estate	N. Y.	65	65
42	Reed, Carl W.*	Cresco.	Howard, Wineshiek	Lawyer	Iowa.	47	47
37	Schaffter, Eugene*	Eagle Grove.	Hamilton, Hardin, Wright	Lawyer	Va.	39	56
28	Scott, Ray F.*	Marshalltown.	Marshall	Attorney	Ohio	21	36
44	Scott, W. H.*	Nashua.	Chickasaw, Floyd	Lawyer	Iowa.	32	37
41	Slosson, J. M.	Northwood.	Mitchell, Winesbago, Worth	Farming and Real Estate.	Iowa.	44	44
16	Smith, Ed. M.	Winterset.	Adair, Madison	Publisher	Iowa.	50	50
32	Stoddard, B. M.	Sloan.	Woodbury	Grain Dealing and Farming	Ill.	20	50
9	Thompson, Frank E.*	Burlington.	Des Moines	Attorney	Iowa.	37	47
11	Thurston, Lloyd	Oseola.	Clarke, Warren	Lawyer	Iowa.	40	40
6	Tuck, J. C.	Corning.	Adams, Taylor	Farmer	Canada	29	54
59	Van Alstine, H. S.*	Gilmore City.	Buena Vista, Humboldt, Pocahontas	Banker	Ill.	50	51
45	White, Harry C.*	Vinton.	Benton, Tama	Farmer and Banker	Ohio	49	50
13	Whitmore, Chester W.*	Ottumwa.	Wapello	Lawyer	Iowa.	40	52
43	Wichman, John E.	Garner.	Cerro Gordo, Franklin, Hancock	Lawyer	Ill.	41	61

*Term expires 1922.

Republicans in Roman—48. Democrats in Italic—2.

ADDITIONAL INFORMATION

Former Legislative Service—Adams, S. 37, 38; Anderson, H. 35, 36, 37, S. 38; Brookhart, S. 38; Buser, S. 38; Campbell, H. 34; Cessna, S. 38; Foskett, S. 36, 37, 38; Fralley, S. 36, 37, 38; Fulton, H. 33, 34; Greenell, S. 38; Hale, H. 36, S. 37, 38; Haskell, S. 37, 38; Holdgeel, S. 37, 38; Horchen, H. 36, 37, S. 38; Johnston, H. 36, 37; Kimberly, H. 36, 37, S. 38; Mintz, H. 37, 38; Mord, H. 37, 38; Meredith, H. 35, 37, S. 38; Nelson, S. 38; Newberry, S. 30, 31, 32, 37, 38; Parker, S. 36, 37, 38; Pitt, H. 36, 37, S. 38; Price, S. 37, 38; Rainbow, S. 38; Reed, S. 38; Schaffter, S. 38; Scott (Ray P.), H. 38; Scott (W. H.), S. 38; Slosson, H. 37, 38; Smith, S. 37, 38; Stoddard, S. 38; Thompson, S. 36, 37, 38; Van Alstine, S. 37, 38; White, H. 34, 35, S. 36, 37, 38; Whitmore, S. 36, 37, 38; Wichman, H. 37, 38.

Military Service—Abben, Officers' Training Camp, World War; Adams, Hospital Steward, Spanish-American War; Brookhart, I. N. G.; Campbell, 4th Provisional Training Regiment, Ft. Snelling, World War; Fralley, 2d Lieut. Co. F, 50th Iowa Inf't., Spanish-American War; Reed, Capt Co. E, 49th (later 53d) Inf't., I. N. G.; Thompson, I. N. G.; Thurston, Spanish-American War. I. N. G., World War; Whitmore, I. N. G.

Education: *Naval School*—Banta, Brookhart, Caldwell, Campb-ll, Darting, Ethell, Johnston, McIntosh, Mantz, Mead, Nelson, Olson, Rainbow, Scott (W. H.), Slosson, Smith, Van Alstine.

ADDITIONAL INFORMATION. Continued.

- Common School*—Banta, Caldwell, Frailey, Fulton, Greenell, Hale, Hartman, McIntosh, Mantz, Mead, Nelson, Olson, Price, Rain-
bow, Schaffter, Smith, Stoddard, Tuck, Whitmore.
- Graded School*—Baird, Banta, Ethell, Foskett, Frailey, Greenell, Hartman, Haskell, McIntosh, Mantz, Mead, Olson, Price, Scott
(Ray P.), Thurston, Van Alstine.
- High School*—Abben, Adams, Anderson, Baird, Banta, Brown, Campbell, Cessna, Ethell, Foskett, Frailey, Hartman, Kimberly,
Mantz, Mead, Olson, Parker, Price, Reed, Schaffter, Scott (Ray P.), Scott (W. H.), Slosson, Thurston, Van Alstine, Whitmore.
- Business College*—Abben, Anderson, Greenell, Hartman, Kimberly, Mead, Nelson, Olson, Rainbow, Slosson, Smith.
- Academy*—Brookhart, Caldwell, Ethell, Pitt, Price, Rainbow, Schaffter, Smith, White, Wichman.
- Normal*—Ethell, Holdoegel, McIntosh.
- College or University*—Baird, Banta, Buser, Caldwell, Campbell, Dutcher, Frailey, Fulton, Horehem, Johnston, McIntosh, Mantz,
Meredith, Nelson, Newberry, Parker, Price, Reed, Scott (Ray P.), Scott (W. H.), Stoddard, Thompson, Thurston, Whitmore.

OFFICERS AND CLERKS OF THE HOUSE OF REPRESENTATIVES

ARCH W. MCFARLANE, Waterloo, *Speaker of the House.*
E. A. LARSON, Red Oak, *Speaker Pro Tempore.*
A. C. GUSTAFSON, Des Moines, *Chief Clerk.*
FRANK S. VETTER, Grant, *Assistant Clerk.*
WILL L. KING, Hubbard, *Reading Clerk.*
BESS FENTON, Jewell, *Engrossing Clerk.*
MABEL ELWOOD, Cresco, *Enrolling Clerk.*
MARY E. DAHLBERG, Des Moines, *Journal Clerk.*
ORA S. RYAN, Des Moines, *Journal Clerk.*
EMERY LENNING, Des Moines, *File Clerk.*
A. W. JACKSON, Des Moines, *Bill Clerk.*
ELNORA R. GRESHAM, Cedar Rapids, *Postmistress.*
H. ARMSTRONG, Humboldt, *Sergeant-at-Arms.*
WALTER R. COOK, Wadena, *Assistant Sergeant-at-Arms.*
DONALD H. CONWAY, Elma, *Telephone Messenger.*
AUDREY L. KINSEY, Des Moines, *Speaker's Clerk.*

RULES OF THE HOUSE

CALL TO ORDER

1. He [the speaker] shall take the chair every day precise at the hour to which the house shall have adjourned; shall immediately call the members to order, and on appearance of a quorum shall cause the journal of the preceding day to be corrected.

PRESERVATION OF ORDER

2. He [the speaker] shall preserve order and decorum, and speak to points of order in preference to other members, rising from his seat for that purpose; and he shall decide questions of order, subject to an appeal to the house by any two members.

DECORUM IN PUTTING QUESTIONS

3. He [the speaker] shall rise to put a question but may state it sitting.

PUTTING THE QUESTION

4. Questions shall be distinctly put in this form, to-wit: "As many as are of the opinion that (as the question may be) say 'aye'"; and after the affirmative voice is expressed, "As many as are of a contrary opinion, say 'no'." If the speaker doubts, or a division is called for, the house shall be divided. Those in the affirmative of the question shall first rise from their seats, and afterward those in the negative.

THE SPEAKER PRO TEMPORE

5. The house shall at its pleasure elect a speaker pro tempore. When the speaker shall from any cause be absent, the speaker pro tempore shall preside, except when the chair is filled by appointment by either the speaker or the speaker pro tempore. The speaker or the speaker pro tempore shall have the right to name any member to perform the duties of speaker, but such substitution shall not extend beyond an adjournment. The acts of the speaker pro tempore shall have the same validity as those of the speaker. In the absence of both the speaker and the speaker pro tempore, the house shall name a speaker who shall preside over it and perform all the duties of speaker until such time as the speaker or speaker pro tempore shall be present, and his acts shall have the same force and validity as those of the regularly elected speaker.

THIRTY-NINTH GENERAL ASSEMBLY

APPOINTMENTS OF COMMITTEES

6. All committees shall be appointed by the speaker, unless otherwise especially directed by the house.

VOTE OF THE SPEAKER

7. In all cases of a call of the yeas and nays, the speaker shall vote; in other cases he shall not be required to vote unless the house is equally divided, or unless his vote, if given to the minority, will make the division equal, and in case of such equal division the question shall be lost.

DOCUMENTS SIGNED BY THE SPEAKER

8. All acts, addresses and joint resolutions shall be signed by the speaker, and all writs, warrants, subpoenas, issued by order of the house, shall be under his hand and attested by the clerk.

CLEARING OF THE LOBBY

9. In case of any disturbance or disorderly conduct in the lobby, the speaker or chairman of the committee of the whole shall have power to have the same cleared.

REGULAR ORDER OF BUSINESS

10. After the journal is corrected the following order shall govern:
 1. Business pending at last previous adjournment.
 2. Petitions or remonstrances to be offered.
 3. Reports of committees.
 4. Resolutions laid over under Rule 34.
 5. Bills to be introduced.
 6. Resolutions.
 7. Messages and communications on the speaker's table.
 8. Bills and resolutions read a second time.
 9. Bills on their passage.
 10. Reports in the possession of the house shall be taken up in their order.

RECOGNITION AND DECORUM IN DEBATE

11. When any member is about to speak in debate, or deliver any matter to the house, he shall rise from his seat and respectfully address himself to the presiding officer by his title, saying, "Mr. Speaker," and shall not proceed until he shall be recognized by the chair, and shall confine himself to the question under debate and shall avoid personalities.

CALLING TO ORDER AND APPEALS FROM THE CHAIR

12. When any member in speaking, or otherwise, transgresses the rules of the house, the speaker shall, or any member may, call him to order; in which case the member so called to order shall immediately sit down, but may be permitted with leave of the house to explain; and the house shall, if appealed to, decide the case, but without debate. If there be no appeal, the decision of the chair shall be submitted to; if the decision be in favor of the member so called to order, he is at liberty to proceed. If the case requires it, he shall be liable to the censure of the house.

RECOGNITION BY THE CHAIR

13. Should two or more members rise at the same time, the speaker shall designate the member entitled to speak.

LIMITATION ON DEBATE

14. No member shall speak more than once on the same question without leave of the house, nor more than twice until every member choosing to speak shall have spoken, except as provided in section 26; provided further, when bills are being considered on their second reading debate thereon shall be limited to fifteen minutes to each member desiring to speak thereon, which may be extended by consent of the house.

DECORUM DURING DEBATE

15. While the speaker is putting a question or addressing the house, no one shall walk out of or across the house; and when a member is speaking, no one shall engage in conversation or pass between him and the speaker.

LIMITATION ON RIGHT TO VOTE

16. No member shall vote on any question in the event of which he is personally interested.

COUNT ON DIVISION OF HOUSE

17. Upon a division and count of the house on any question, only those members standing in their places shall be counted.

DUTY OF VOTING

18. Every member who shall be in the house when the question is put shall give his vote, unless the house for special reasons shall excuse him; but such a member must ask to be excused before commencing to take the vote on the main question.

STATING THE QUESTION

19. When a motion is made and seconded, it shall be stated by the speaker; or, being in writing, it shall be passed to the desk and read aloud by the clerk before debated.

FORM OF MOTIONS

20. Every motion, except subsidiary or incidental motions, shall be reduced to writing if the speaker or any member desires it, but this exception shall not apply to motions to amend.

ENDORSEMENT OF BILLS AND OTHER PAPERS

21. All bills, resolutions, petitions, memorials or other papers shall be accompanied by the name of the member presenting the same, and also the name of the county.

WITHDRAWAL OF MOTIONS

22. After a motion is stated by the speaker, or read by the clerk, it shall be deemed to be in possession of the house, but may be withdrawn by leave of the house.

ORDER AND PRECEDENCE OF MOTIONS

23. When a question is under debate no motion shall be received but to adjourn; to lay on the table; for the previous question; to postpone to a certain day; to commit or amend; to postpone indefinitely; which several motions shall have precedence in the order in which they are arranged, and no motion to postpone to a day certain, to commit or postpone indefinitely being decided, shall again be allowed on the same day, and at the same stage of the bill or proposition. A motion to strike out the enacting words of a bill shall have precedence of a motion to amend; and, if carried, shall be considered equivalent to its rejection.

ORDER ON QUESTION OF COMMITMENT

24. When a resolution shall be offered or a motion made to refer any subject, and different committees shall be proposed, question shall be taken in the following order: The committee of the whole house; a standing committee; a select committee.

MOTION TO ADJOURN

25. A motion to adjourn shall always be in order, except when a member is speaking, or the house voting.

PREVIOUS QUESTION

26. The previous question shall always be put in this form: "Shall the main question be now put?" When a member moves a previous question, he shall specifically state in his motion whether it shall apply to the main question and the amendments, or to the amendment or amendments only. It shall only be admitted when demanded by a majority of the members present, and when the motion prevails its effect shall be to put an end to all debate and to bring the house to a direct vote upon the question to which the motion applies to the main question, the member in charge of the measure under consideration, shall have ten (10) minutes in which to close the discussion before the vote is taken; when the motion applies to an amendment the person proposing the amendment shall have five minutes to close the discussion on the amendment. On a motion for the previous question, and prior to submitting the same, a call of the house shall be in order; but after such motion shall have been adopted no call shall be in order prior to the decision of the main question. If the previous question is decided in the negative the house shall proceed with the matter before it the same as though the previous question had not been moved.

MOTIONS NOT DEBATABLE

27. Motions to lay on the table, to adjourn, and for the previous question, shall be decided without debate.

EFFECT OF INDEFINITE POSTPONEMENT

28. When a question is postponed indefinitely, it shall not be again acted upon during the session.

DIVISION OF THE QUESTION

29. Any member may call for a division of the question, which shall be divided if it comprehends questions so distinct that one being taken away, the rest may stand entire for the discussion of the house. A motion to strike out being lost shall preclude neither an amendment nor a motion to strike out and insert. A motion to strike out and insert shall be deemed indivisible.

COMMITMENT

30. Motions and reports may be committed at the pleasure of the house.

IRRELEVANT AMENDMENTS

31. No motion or proposition on a subject different from that under consideration shall be admitted under color of amendment.

RECONSIDERATION

32. When a motion has been made and carried or lost, it shall be in order for any member of the majority, on the same or succeeding day, to move for a reconsideration thereof, and such motion shall take precedence of all other questions except the consideration of a conference report, a motion to fix the

day to which the house shall adjourn, to adjourn, or to take a recess, and shall not be withdrawn after the said succeeding day without the consent of the house; and thereafter any member may call it up for consideration, provided that such motion, if made during the last six days of the session, shall be disposed of when made. A motion to reconsider any vote by which a bill has passed or failed to pass the house shall require a constitutional majority to be sustained.

PRESENTATION OF PETITIONS

33. All petitions, memorials and other papers addressed to the house shall be filed by the member with the chief clerk or his assistant prior to the convening of the house. When in the regular order of business the time is reached for presenting petitions or remonstrances, the chief clerk or his assistant shall read a list of the petitions on file, giving the member's name who filed the same and a brief resume of the contents thereof, and the same shall be referred to the committee of his selection unless otherwise ordered by the house. Each member upon filing any such petition, memorial or other paper shall endorse thereon his name and a failure to do so will cause the same to be ignored.

CONSIDERATION OF RESOLUTIONS

34. A proposition requesting information from the governor, secretary or any other state officer, and all resolutions shall lie on the table one day for consideration, and all such propositions shall be taken up for consideration in the order they were presented, immediately after the reports are called for from the select committee, and when adopted, the clerk shall cause the same to be delivered.

CALL OF THE HOUSE

35. Any five members, if the speaker be in the chair, shall be authorized to compel the attendance of absent members.

METHOD OF CALLING THE ROLL

36. Upon calls of the house, or in taking the yeas and nays on any question, the names of the members shall be called alphabetically, except that "Mr. Speaker" shall be called last.

ABSENCES AND EXCUSES

37. No member shall absent himself from the service of the house without leave unless he be sick or unable to attend.

METHOD OF CALLING THE HOUSE

38. Upon the call of the house, the names of the members shall be called by the clerk, and the absentees noted, after which the names of the absentees shall again be called over, and the sergeant-at-arms be directed by the speaker to compel their attendance. Any member occupying his seat during a call of the house shall be counted by the speaker and his name entered in the journal as being present but not voting, for the purpose of making a quorum.

COMMITTEE MEETINGS

39. No committee shall sit during the sitting of the house without special leave.

QUORUM AND DEMAND FOR THE YEAS AND NAYS

40. A majority of the members shall constitute a quorum, and upon demand of any two members the yeas and nays shall be ordered; the members demanding the yeas and nays shall arise for that purpose, and their names shall be entered in the journal.

TIME OF CONVENING

41. The hours to which this house shall stand adjourned from day to day shall be nine o'clock a. m., and two o'clock p. m., unless otherwise ordered by the house.

COMMITTEE ON PAIRS

42. A committee on pairs may be appointed, to consist of two persons, one of whom shall be selected by the members of each of the two dominant political parties represented in the house. It shall be the duty of the committee to arrange all pairs between members, and to announce such pairs and the time for which they shall continue, to the house, which announcement shall be entered on the journal. Thereafter neither member so paired shall vote (upon any question of a political or partisan nature) until the time of pairing has expired, unless such pair is sooner dissolved by the mutual agreement of the persons so paired. When pairs are dissolved such dissolution shall be entered on the journal of the house.

FORM OF BILLS AND JOINT RESOLUTIONS

43. All bills and joint resolutions introduced shall be typewritten or printed on legal cap paper double spaced, with titles, enacting clause and body of bill as directed by the chief clerk of the house. The written or printed lines in the body of the bill, except the last line of each paragraph, shall contain in spaces, characters and letters, approximately sixty-five (65). Each bill shall be presented securely fastened in a bill cover, and be accompanied by two carbon or correct copies thereof, and by three copies of the title alone on separate slips.

TIME OF INTRODUCTION OF BILLS. APPROPRIATION BILLS. DUTIES OF THE COMMITTEE ON APPROPRIATIONS.

44. The final date for the introduction of bills shall be at the end of the second legislative day in March, 1921, excepting appropriation bills and committee bills introduced by the appropriations committee.

The appropriations committee shall report back to the house not later than March 12, 1921, all bills in its hands.

Senate bills thereafter received carrying appropriations shall be referred to the appropriations committee, but must be reported back to the house within three days, and remain on the calendar three days before final consideration.

On or before March 12, 1921, the committee on appropriations shall prepare a schedule of all appropriations and have the same printed and laid upon the desks of the members, designating in such schedule such bills as may have already passed the house and such as remain to be considered.

METHOD OF INTRODUCING AND READING OF BILLS

45. All bills to be introduced in the house shall be filed with the chief clerk, prior to the convening of the house. When the time for introducing bills is reached in the regular order of business, the chief clerk will proceed in the same manner as if the bills were introduced from the floor. This rule does not deny a member the right to introduce a bill from the floor, but members so far as practicable, are requested to observe this rule.

Every bill shall receive three several readings, but no bill shall have its second and third reading on the same day.

FIRST READING AND RECEPTION OR REJECTION OF BILLS

46. The first reading of the bill shall be for information; and if opposition be made to it, the question is: "Shall this bill be rejected?" If no opposition be made, or if the question to reject be negatived, the bill shall go to its second reading without a question.

SECOND READING, COMMITMENT AND AMENDMENTS

47. Upon a second reading of the bill, the speaker shall state that it is ready for commitment or amendment and if committed then the question shall be whether to a select or a standing committee, or to a committee of the whole house. If to a committee of the whole house, the house shall determine on what day.

All amendments offered to bills on file or on the calendar shall be accompanied by three copies and shall be filed with the chief clerk. Such amendments shall give the number of the bill sought to amend, and the chief clerk shall number each such amendment thus: Amendment No. — to House File No. — or Senate File No. —.

COMMITMENT OF APPROPRIATION AND REVENUE BILLS

48. All bills to appropriate money shall be referred to the appropriations committee, and all bills pertaining to the levy, assessment or collection of taxes shall be referred to the committee on ways and means.

CONSIDERATION OF COMMITTEE AMENDMENTS

49. After a bill has been committed and reported back it shall be considered on its second reading after the amendments of committee have been read.

RE-COMMITMENT

50. After the commitment and report thereof to the house, or any time before its passage, a bill may be re-committed.

ENGROSSMENT OF BILLS

51. Every bill shall be considered engrossed when ordered to a third reading, unless the house affirmatively directs engrossment.

CONSIDERATION OF BILLS UPON THIRD READING

52. No amendment, unless by way of correcting an error or omission, shall be received to any bill on its third reading, and no debate shall be allowed on the same.

CERTIFICATION OF BILLS

53. When a bill shall pass it shall be certified by the clerk noting the day of its passage at the foot thereof.

AMENDMENT AND SUSPENSION OF RULES

54. No standing rule or order of the house shall be rescinded or changed without one day's notice being given of the motion therefor, nor shall any rule be suspended except by a vote of at least two-thirds of the members present; nor shall the order of business, as established by the rules of the house, be postponed or changed except by a vote of at least two-thirds of the members present.

TIME OF MAKING CERTAIN COMMITTEE REPORTS

55. It shall be in order for the committee on engrossed and enrolled bills to report at any time when no member is addressing the house.

PRINTING OF BILLS, MEMORIALS, AND JOINT RESOLUTIONS

56. Bills and joint resolutions shall be printed in form as provided by law. Each house may direct the printing of an additional number of its own bills. A substitute for a bill offered by a member or by a committee, where it is entirely or substantially a complete substitute for the particular bill, unless otherwise ordered, shall be printed as a substitute for the original bill (and the

caption shall so indicate, giving the substitute the same number as the original bill, but reciting "substitute for" such bill), and such substitute bill shall by the file clerk be included in the bill file next to the original bill and such substitute bill shall not be printed in the journals.

Local or legalizing bills of a strictly private interest shall not be printed in the journal, but are to be printed in bill form only when the cost of such printing shall be deposited with the document editor at the rate of \$2.00 per page, and the newspaper publication of such bill shall be without expense to the state and same shall not be published until the cost of same has been paid to the secretary of state.

COMMITTEE HEARINGS

57. When any matter is referred to a standing committee by motion of any member, it shall be the duty of the chairman of such standing committee to notify such member of the time of the sitting upon such matter referred, and such member shall be permitted to confer with such committee during their consideration of such matter, but no one not a member of the committee shall be present when the final vote is taken on any matter under consideration, and no final action shall be taken by the committee upon any bill on the day of public hearing thereon.

COMMITTEE CLASSIFICATION OF BILLS

58. Each standing committee of the house shall classify all bills referred to it. The bills of the greatest public importance shall be placed in the first class, and all other bills in the second class. Bills of the first class shall be first considered and reported to the house and no committee shall retain possession of any bill longer than ten days, except by consent of the house. But this shall not apply to the committee on appropriations, or code revision committee, or code commissioners' bills.

RULES OF PARLIAMENTARY PRACTICE

59. The rules of parliamentary practice comprised in Robert's Rules of Order shall govern the house in all cases where they are not inconsistent with the standing rules of this house and joint rules of both houses.

JOINT RESOLUTIONS

60. Joint resolutions shall be framed and treated as a bill.

COMMITTEE PROCEDURE AND REPORTS

61. The chairman or clerk of a committee to which a bill is referred shall note thereon the date of its reference and it shall be the duty of each committee to report back all bills on its hands within ten days after the order of reference unless longer time is granted by a vote of the house, except as provided by rule 58. The minority of any committee may present its recommendations in writing with the report of the committee, and the same shall be printed in the journal, and said recommendation may, by a vote of the house, be substituted for the report of the committee. The clerks of the different committees shall be subject to their respective chairmen.

When a motion which works a final disposition of a bill in the committee is up for adoption the roll of the committee shall be called and the yeas and nays entered in the minutes of the meeting; this last provision, however, shall not apply to the committee on appropriations and judiciary.

It shall be the duty of the chairman to see that the record of the committee meetings as herein provided, is properly kept, and that the same is deposited with the chief clerk of the house at the final adjournment of the session.

COMMITTEE QUORUM

62. Seven members, or a majority, shall constitute a quorum of each standing committee; but each committee may elect to increase the number to constitute a quorum, in any number not to exceed a majority of the committee.

DECORUM DURING SESSIONS

63. No member or officer of the house shall be permitted to read newspapers within the bar of the house while the journal is being corrected, nor shall any person be permitted to smoke on the floor of the house during its session, or in the galleries at any time.

ADMISSION TO THE FLOOR OF THE HOUSE AND PROHIBITION OF LOBBYING

64. No one shall be admitted to the floor of the house during its session, except members of the general assembly and employes in the performance of their duties, ex-members of the general assembly, the state officers and their deputies, judges of the supreme and district courts, the families of members of the general assembly, superintendents and officers of the state institutions, and each member shall have the right to admit a friend who may be visiting him.

No person admitted to the floor of the house, shall, while the house is in session, lobby or attempt to exercise any influence with any member for or against any matter then pending or that may thereafter be considered by the house. Any person violating this rule shall be summarily dismissed from the floor of the house, and shall forfeit his right to admission thereafter.

It shall be the duty of each member and employe of the house who believes that this rule is being violated to report such violation immediately to the sergeant-at-arms.

Lobbyists shall not be admitted, or be permitted to remain on the floor of the house or in the cloak rooms of the house, while the house is in session.

Representatives of the press shall be admitted to the reporters gallery.

DUTIES OF OFFICERS AND EMPLOYES

65. *Chief Clerk.*—The clerk of the house shall have charge of the clerk's desk and shall see that no one is permitted therein except himself and those assisting him. He shall be responsible for the custody and safe-keeping of all bills, resolutions and other matters laid before or introduced into the house, except while the same are in possession of the committee to whom the same shall have been referred, and when delivering the same to said committee he shall take a proper receipt therefor. He shall see that the journal of each day's proceedings is correctly and fully kept and fully made up before the next day's session, and be responsible for its safe-keeping. He shall have control of rooms four and five, which are assigned to said clerk for the use of himself and his assistants. He shall endorse on every bill of joint or concurrent resolution, the date of its introduction and by what member, or of its receipt from the senate, and also what action relating thereto is taken by the house. The assistant clerks shall be under his direction and he shall assign them with several duties in connection with the work of the clerk's desk.

Sergeant-at-Arms.—The sergeant-at-arms shall wear the appropriate badge of his office, shall attend the house during its sessions, shall aid during the enforcement of order, under the direction of the speaker of the house, shall execute the commands of the house from time to time, together with such process, issued by the authority thereof, as shall be directed to him by the presiding officer; shall, upon request of any member, have the house lighted up during any evening within the session, except Sunday, to an hour not later than 10 p. m.; shall see that no person, except those authorized to do so, disturbs or interferes with the desks of the members, or with the books, papers, etc., thereat; shall see that the printed bills are properly distributed and filed upon the desks of the members, shall have charge of the files in the house bill room, and shall see that no copy of the bill is given except to or upon the order

of the speaker of the house, or member, or state officer; shall see that an additional doorkeeper is detailed for duty at the house upon each day within the session, except Sunday, from 8:30 a. m. to 10:00 p. m.; but should no member of the house desire to occupy the chamber to that hour the detail may be relieved at 9:00 p. m.; shall have charge of the messengers of the house and see that they severally perform their duties, and shall promptly report to the speaker of the house any inefficiency or violation of duty on the part of said messengers

Doorkeeper.—The doorkeeper of the house shall wear his appropriate badge of office; shall have special charge of the main door of the chamber during the sittings of the house, and shall see that the other doors of the house are properly attended to; shall have general charge and oversight of the additional doorkeepers of the house; shall detail such of the additional doorkeepers for such general or special duties as the sergeant-at-arms may deem proper or necessary for the efficiency of the house and the protection of the property within the chamber; shall see that the rule relating to admission to the floor of the chamber is strictly enforced; shall, ten minutes before the opening of each session of the house, see that the floor is cleared of all persons not entitled to occupy the same during the session; shall attend to seating visitors, and shall announce all committees and messages from the governor or senate.

Janitors.—The janitors of the house shall have charge, under the direction of the sergeant-at-arms, of the cloak and retiring rooms adjoining the chamber, and shall see that the same are kept in proper order.

Messengers.—The messengers of the house shall attend the house during its sittings and perform the duties generally devolving on like employes. The messengers shall be under the direction of the sergeant-at-arms while the house is not sitting, and shall attend to such duties as he may assign them.

COMMITTEE CLERKS

66. Committee clerks of the house shall be under the general direction of the speaker. All committee clerks shall be on duty at the house from 8:30 a. m. until 5:30 p. m. except as herein otherwise provided. Any clerk absenting himself or herself from the house except for the noon luncheon without filing at the desk a written excuse signed by the members to whom he or she is assigned, shall not receive any pay for the day or days on which he or she is absent. Committee clerks shall do work for any member of the house upon request unless otherwise employed.

EXTRA COMPENSATION OF EMPLOYEES

67. No employe shall receive any extra compensation or tips for services performed while on duty. Any violation of this rule shall be ground for removal.

ORGANIZATION OF COMMITTEE OF THE WHOLE

68. In forming committee of the whole house, the speaker shall leave his chair, and a chairman to preside in committee shall be appointed by the speaker.

BILLS IN COMMITTEE OF THE WHOLE

69. Upon bills committed to the committee of the whole house, the bill shall be first read throughout by the clerk or chairman, and then read again or debated by the clauses, leaving the preamble to be last considered. After report, the bill shall be again subject to be debated and amended by clauses before a question to engross it be taken.

COMMITTEE AMENDMENTS TO MOTION

70. All amendments made to an original motion in committee shall be incorporated in a motion and so reported.

AMENDMENTS BY COMMITTEE OF THE WHOLE

71. All amendments made to a report committed to a committee of the whole house shall be noted and reported as in the case of bills.

FILLING BLANKS

72. In filling up blanks in the committee of the whole house, and in the house, the largest sum and the longest time and the highest number shall be first put.

RULES IN COMMITTEE OF THE WHOLE

73. The rules of the house shall be observed in committee of the whole house, so far as they are applicable.

THIRTY-NINTH GENERAL ASSEMBLY

REPRESENTATIVES IN THE GENERAL ASSEMBLY

Dist.	NAME	ADDRESS	COUNTIES COMPOSING DISTRICT	OCCUPATION	Nativity	Yrs. in Iowa.	Age
59	Alken, John H.	Ida Grove.	Ida.	Farmer	Iowa	45	45
26	Aldrich, C. S.	Knockville.	Marion.	Farmer	Iowa	65	65
7	Alyu, Geo. S.	Mt. Ayr.	Ringgold.	Retired Banker, Real Estate	Ill.	54	72
95	Anderson, J. H.	Thompson	Winnebago	Farmer	Iowa	49	49
70	Becker, William	Eukader	Clayton	Druggist	Iowa	46	46
90	Beeman, I. E.	Waukon	Alta.	Merchant	Iowa	53	53
59	Benz, J. F.	Lawler	Chickasaw	Farmer	Ill.	56	58
17	Berry, H. S.	Albia.	Monroe	Farmer	Iowa	63	63
71	Blake, William R.	Clermont.	Fayette.	Newspaper Publisher	Ill.	20	42
39	Bradley, John	Montezuma	Foweshiek	Retired Farmer	Ill.	51	56
32	Brady, A. V.	Sanborn	O'Brien	Farmer	Iowa	35	35
11	Burlington, C. R.	Glenwood	Mills	Farmer	Iowa	53	56
2	Calhoun, J. C.	Keosauqua.	Van Buren	Lawyer	Iowa	53	53
64	Carter, L. V.	Lawn Hill.	Hardin	Farmer	Iowa	41	41
31	Children, W. C.	Council Bluffs	Pottwattamie	Farmer	Ill.	28	44
48	Clark, C. F.	Cedar Rapids	Linn	Lawyer	Iowa	49	49
14	Colbert, W. J.	Creston.	Union	Farmer	Iowa	50	51
53	Criswell, W. S.	Madrid.	Boone	Farmer	Iowa	50	50
92	Dodd, Horace H.	Elma.	Howard	Manager Electric Central Station	Iowa	32	32
52	Donhows, H. N.	Story City	Story	Banker	Iowa	49	49
66	Deolittle, Clyde H.	Dehi.	Delaware	Lawyer	Iowa	26	26
57	Edgington, Henry	Mapleton.	Monona	Farmer and Banker	Ill.	41	68
79	Edson, W. C.	Storn Lake.	Buena Vista	Lawyer	Ill.	35	46
43	Elliott, Frank W.	Davenport.	Scott	Manager School of Chiropractic	Kans.	10	35
5	Elson, C. W.	Corydon.	Wayne	Farmer and Lawyer	Iowa	53	54
13	Emery, D. A.	Ottumwa	Wapello	Attorney and Secy Building Assn.	Ohio	57	63
13	Fackler, S. E.	Prescott.	Adams	Merchandise and Farming	Ohio	32	53
56	Forsling, L. E.	Sioux City	Woodbury	Lawyer	Iowa	28	31
88	Francis, Jas. S.	Gravety	Taylor	Editor-Publisher	Iowa	47	47
88	Garber, J. S.	Marble Rock	Floyd	Farming	Iowa	55	56
22	Garber, R. O.	Adair	Adair	Lawyer	Iowa	33	33
15	Gibson, D. M.	Osceola.	Clarke	Farmer	Iowa	50	52

51	Gilbert, F. B.	State Center.	Marshall.	Lawyer	Iowa	31
51	Gilbertson, O.	Decorah.	Winneshek.	Farmer	Iowa	59
53	Gilmore, Chas.	Sioux Rapids.	Clay.	Farmer and Banker.	Iowa	34
44	Gilmore, Wm. T.	Lipton.	Cedar.	Banker	Ohio	63
36	Gordon, W. G.	Estherville.	Ermert.	Farmer	Penn.	6
18	Graham, S. L.	Citrusville.	Wapelo.	Real Estate	Iowa	24
47	Grimwood, E. A.	Oxford Junction.	Jones.	Druggist	Iowa	56
77	Gunderson, C. L.	Roife.	Pocahontas.	Farmer, Grain Dealer	Wis.	39
49	Hanna, J. W.	Vinton.	Pottawattamie.	Farmer and Banker.	Iowa	63
31	Harrison, E. E.	Oakland.	Des Moines.	Publisher	Mo.	10
87	Hauge, A. O.	Britt.	Hancock.	Banker	Iowa	41
86	Healy, E. P.	Hinton.	Plymouth.	Banker	Ohio	43
80	Held, G. E.	Massena.	Cass.	Farmer	Iowa	43
30	Huff, C. W.	Tama.	Tama.	Farmer	Iowa	47
50	Ingersoll, F. W.	Defiance.	Shelby.	Farmer	Iowa	47
33	Justice, G. A.	Fort Dodge.	Webster.	Physician	Iowa	62
62	Kline, John W.	Fairfax.	Linn.	Farmer and Stock Dealer	Iowa	65
43	Knuterbocker, E. H.	Sioux City.	Woodbury.	Dealer	Iowa	65
58	Lake, Frank C.	Red Oak.	Montgomery.	Newspaper Publisher	Colo.	17
12	Larson, E. A.	Ainsworth.	Washington.	Estate	Iowa	50
23	Letts, C. E.	Sheffield.	Franklin.	Farmer and Feeder.	Iowa	43
74	LeValley, C. J.	Aurichia.	Cherokee	Banker and Farmer.	Wis.	39
79	Lockin, J. C.	Fairfield.	Jefferson.	Ins. and Real Estate.	Wis.	51
19	Long, Wm. L.	Oskaloosa.	Mahaska.	Secretary Building Corporation	Iowa	44
25	McChune, James C.	Belle Plaine.	Iowa.	Live Stock Breeder and Lawyer	Iowa	59
20	McCulloch, Fred	Mediapolis.	Des Moines.	Farmer and Feeder.	Ill.	46
21	McDonald, Arthur	Waterloo.	Black Hawk	Farmer	Iowa	47
66	McFarlane, Arch W.	Mason City.	Cerro Gordo	Commercial Traveler.	Iowa	50
87	McGhee, J. H.	Emmetsburg.	palo Alto.	Farmer	Iowa	35
84	Mayne, L. H.	Lucas.	Harrison.	Editor	N. Y.	59
16	Miller, R. O.	Woodbine.	Lyon.	Farmer	Ill.	32
32	Mills, Bruce R.	Inwood.	Scott.	Real Estate, Farming and Banking	Ill.	52
99	Moen, T. E.	Davenport.	Jasper.	Farmer	Ill.	50
48	Moorhead, H. B.	Spirit Lake	Hardy.	Stock Farming	Iowa	46
38	Morgan, H. B.	Dubuque.	Dubuque.	Publisher	Iowa	45
97	Narey, C. E.	Holland.	Clinton.	Banker	Iowa	43
76	Nervig, Omen	Thornburg.	Kookuk.	Farmer	Iowa	47
69	O'Donnell, T. J.	Manning.	Carrol.	Farmer	Wis.	28
45	Olson, John	Calamus.	Clint.	Salesman and Real Estate	Wis.	31
65	Ontjes, O. A.	Holland.	Grundy.	Farmer	Iowa	35
24	Orr, John	Thornburg.	Kookuk.	Banker	Iowa	35
55	Parrott, Wm. E.	Manning.	Carrol.	Farmer	Ireland	44
				Produce Dealer.	Ind.	45

REPRESENTATIVES IN THE GENERAL ASSEMBLY—Continued.

Dist.	NAME	ADDRESS	COUNTIES COMPOSING DISTRICT	OCCUPATION	Nativity	Yrs. in Iowa	Age
61	Parsons, Thomas	Farmhamville	Calhoun	Farmer	England	42	65
62	Farkins, Geo. B.	Sac City	Sac	Banker	Wis.	25	46
63	Fetters, James	Perry	Dallas	Farmer	Mich.	46	62
20	Peterson, Nels	Olus	Henry	Farmer	Ill.	52	63
58	Powers, L. W.	Denison	Crawford	Attorney	Iowa	32	52
73	Ramsay, J. M.	Clarksville	Butler	Editor and Publisher	Iowa	50	50
1	Rankin, John M.	Keokuk	Lee	Lawyer	Ill.	3	47
5	Rumley, Ralph L.	Leon	DeCATUR	Farmer	Iowa	29	39
34	Sampson, F. C.	Audubon	Audubon	Farmer	Iowa	39	29
66	Santee, C. B.	Cedar Falls	Black Hawk	Real Estate and Loans	Iowa	56	56
46	Schirmer, W. F.	Bellevue	Jackson	Editor and Publisher	Iowa	47	47
94	Schulte, H. H.	Manly	Worth	Farmer	Iowa	57	57
4	Scott, Charles H.	Clarkdale	Appanoose	Farmer	Iowa	57	57
10	Scott, W. C.	Farragut	Bremont	Merchant	Ill.	43	56
72	Shores, B. B.	Janesville	Bremont	Retired Farmer	Iowa	49	49
67	Slommons, George F.	Independence	Buchanan	Farmer	Iowa	45	45
45	Smith, Dr. Geo. A.	Clinton	Linton	Physician and Surgeon	Iowa	56	69
23	Springer, Arthur	Wapello	Louis	Lawyer	Iowa	56	65
63	Stearns, J. C.	Webster City	Hamilton	Farmer	Ill.	30	57
9	Stinson, J. H.	Clarinda	Page	Farmer	Minn.	46	48
27	Stora, D. O.	Lawarden	Sioux	Newspaper Publisher	Ohio	52	58
27	Storey, John A.	Indianola	Warren	Banker	Penn.	45	69
25	Truax, Lawrence I.	Fortrie Center	Guthrie	Farmer and Lawyer	Iowa	37	37
75	Ustad, Oscar	Holmes	Wright	Farmer	Ill.	34	63
43	Van Camp, J. H.	Muscatine	Muscatine	Farmer	Iowa	60	60
38	Yanco, W. H.	Winterset	Madison	Clerk and Accountant	Ind.	42	63
31	Yenard, G. L.	Rawarden	Sioux				
32	Wanstad, Erede	Osage	Mitchell				
37	Weaver, J. B.	Des Moines	Polk	Farmer	Iowa	42	42
99	Weber, John H.	Wesley	Dubuque	Lawyer	Iowa	59	59
34	Wentwelve, A. K.	Churdan	Greene	Druggist	Iowa	54	54
55	Wolfe, Les O.	Pitonska	Kossuth	Banker	Iowa	35	36
38	Year, F. W.	Melvin	Osceola	Editor and Banker	W. Va.	21	47
98	Yentor, Ray A.	Iowa City	Johnson	Farmer	Iowa	51	61
41	Young, Frank C.	Bloomfield	Davis	Real Estate and Invest.	Iowa	33	33
3				Farmer	Iowa	57	57

Republicans in Roman—101.

Democrats in Italic—6.

-Independent—1.

Speaker of the house, Arch W. McFarlane.

ADDITIONAL INFORMATION

- Former Legislative Service*—Allyn, S. 26, 27, 28, 29, H. 38; Anderson, H. 36, 37, 38; Becker, H. 35, 37, 38; Eeeman, H. 38; Fordy, H. 38; Clark, H. 38; Edgington, H. 37, 38; Edson, H. 38; Francis, H. 38; Garber (J. S.), H. 38; Gilmore, H. 36, 37, 38; 264th aero squadron, World War; Lettis, J. N. G.; McGhee, I. N. G.; Mayne, Co. K, 52d Iowa, Spanish-American War; Perkins, Wis. N. G.; Rankin, Co. D, 6th Ill. Infantry, Spanish-American War; Rumley, World War; Smith, Major Brigade Surgeon, Spanish-American War; Volunteer Medical Service Corps, World War; Wolfe, Private, Co. F, 3d Ill. Vol., 1898-99; Yenter, Captain 1st Iowa Cavalry; Captain 156th Field Artillery, World War.
- Education: Rural School*—Aldrich, Anderson, Berry, Blake, Calhoun, Colbert, Criswell, Edgington, Edson, Elliott, Elson, Emery, Francis, Garber (J. S.), Gibson, Gordon, Graham, Grimwood, Gunderson, Hanna, Haug, Held, Huff, Ingersoll, Justice, Knickerbocker, Lettis, McClune, McCulloch, McDonald, Mayne, Nervig, Olson, Ontjes, Parsons, Peters, Peterson, Powers, Ramsey, Rankin, Rumley, Sampson, Santee, Schulte, Scott (W. C.), Shores, Slemmons, Stimson, Storey, Truax, Ujstad, Van Camp, Vance, Wamstad, Westervelt, Wolfe, Year, Yenter.
- Common School*—Aiken, Aldrich, Benz, Berry, Blake, Calhoun, Children, Colbert, Donhower, Edgington, Elson, Emery, Gibson, Gilbertson, Gordon, Graham, Grimwood, Gunderson, Harrison, Haug, Healy, Huff, Knickerbocker, Larson, Lettis, McClune, McCulloch, McFarlane, Moen, Morgan, O'Donnell, Olson, Ontjes, Orr, Parrott, Perkins, Peterson, Ramsey, Rankin, Rumley, Sampson, Schulte, Scott (C. H.), Shores, Smith, Springer, Stimson, Stone, Storey, Wamstad, Weaver, Weber, Westervelt, Young.
- Graded School*—Blake, Brady, Carter, Colbert, Criswell, Dodd, Doolittle, Elliott, Elson, Emery, Fackler, Forsling, Garber (R. O.), Gilbert, Gilmore (Chas.), Gordon, Graham, Gunderson, Knickerbocker, Larson, Lettis, Long, McFarlane, Mills, Morgan, Parrott, Perkins, Peters, Rumley, Sampson, Scott (W. C.), Shores, Slemmons, Smith, Springer, Stimson, Storey, Vance, Westervelt.
- High School*—Allyn, Beeman, Blake, Brady, Calhoun, Children, Colbert, Criswell, Dodd, Doolittle, Elliott, Emery, Fackler, Forsling, Garber (R. O.), Gibson, Gilbert, Graham, Gunderson, Healy, Justice, Knickerbocker, Lake, Lettis, Lockin, McFarlane, McGhee, Morgan, Narve, Perkins, Peters, Ramsey, Rumley, Sampson, Schirmer, Schulte, Scott (W. C.), Shores, Smith, Stimson, Traux, Vance, Weaver, Yenter, Young.
- Business College*—Blake, Bradley, Brady, Criswell, Francis, Haug, Huff, Ingersoll, McClune, McDonald, Morgan, O'Donnell, Rankin, Smith, Wamstad, Yenter, Young.
- Academy*—Blate, Burffington, Carter, Doolittle, Edson, Emery, Hanna, Haug, Fargue, Parsons, Perkins, Peterson, Powers, Storey, Van Camp, Wamstad, Westervelt.
- Normal*—Calhoun, Held, Weaver, Wolfe.
- College or University*—Anderson, Becker, Brady, Calhoun, Carter, Clark, Doolittle, Edson, Elliott, Elson, Emery, Forsling, Francis, Garber (R. O.), Gibson, Gilbert, Gilmore (Wm. T.), Gordon, Graham, Haug, Healy, Huff, Kime, Knickerbocker, Lettis, McClune, McCulloch, Mayne, Miller, Moen, Moorhead, Morgan, Narve, Nervig, Olson, Powers, Ramsey, Rankin, Rumley, Sampson, Santee, Slemmons, Smith, Springer, Sterling, Stimson, Storey, Truax, Vance, Weaver, Westervelt, Yenter.

BIOGRAPHIES OF STATE OFFICERS

 N. E. KENDALL

Governor, was born on his father's farm at Greenville, Lucas county, March 17, 1868. Was educated in the rural schools of that county. Was admitted to the bar on May 13, 1889. Was married to Miss Belle Wooden, of Centerville, on April 20, 1896. Is a lawyer by profession, serving two terms (1893-1897) as county attorney of Monroe county; five terms (1898-1908) as representative in the general assembly of Iowa, the last term as speaker of the house; two terms (1909-1913) as member of the congress of the United States. Was elected governor of Iowa in November, 1920. A republican in politics.

 JOHN HAMMILL

Lieutenant governor, was born in Linden, Iowa county, Wisconsin, October 14, 1875. His mother was born in England, and his father in Iowa county, Wisconsin, both being of English descent. Attended the common schools of Iowa county, Wisconsin, until 1889, when he moved with his parents near Britt, Hancock county, Iowa. After coming to Iowa, attended the Britt public schools, graduating from the high school at Britt in 1893. Entered the law department of the state university of Iowa in the fall of 1895, graduating therefrom in June, 1897. After graduation, engaged in the practice of law at Britt, Iowa. He was married to Fannie B. Richards on June 7, 1899. Elected county attorney in the fall of 1902, serving two terms. Was elected as a member of the state senate from the forty-third district, composed of the counties of Cerro Gordo, Franklin and Hancock, in 1908. Elected lieutenant-governor in 1920. A republican in politics.

 WALTER C. RAMSAY

Secretary of State, was born in Ford county, Illinois, August 15, 1878. His parents were natives of Ohio, both being of Scotch-Irish lineage. Received his early education in the graded schools of Paxton, Illinois, and the high school at Owatonna, Minnesota. He came to Iowa in 1895, locating at Garner, Hancock county. Taught a country school four years and moved to Belmond, Wright county, Iowa, in 1901, and engaged in newspaper work. Served as postmaster, mayor, and on the school board of Belmond and as chief clerk of the Iowa house of representatives in the thirty-sixth, thirty-seventh and thirty-eighth general assemblies. Was second in the contest for secretary of state in the 1918 June primary. Appointed by the governor April 3, 1919, and assumed office July 1, 1919. Married October 2, 1904, to Miss Una Ames, of Minneapolis. Elected for the full term in 1920. A republican in politics.

 GLENN C. HAYNES

Auditor of State. Residence, Mason City, Iowa. Was born at Centerville, Iowa, August 25, 1876. Married, and has two children. Was for many years connected with the post office department as assistant postmaster and post office

inspector. After world war engaged in the real estate business. In Spanish-American war was a sergeant in Co. E, 50th Iowa volunteer infantry. In world war was captain of Co. D, 168th Infantry (Rainbow division), and major of 2nd battalion, 168th infantry. A republican.

WILLIAM J. BURBANK

Treasurer of State. Was born in Waverly, Bremer county, Iowa, May 21, 1866, of American parents, his father a native of the state of New York, his mother from pioneer American stock of the state of Wisconsin. The maternal grandfather, Joseph Kinney, Jr., being a member of the first territorial legislature of Wisconsin. He received his education in the schools at Waverly. He is a Mason, a Knight Templar, and belongs to Waterloo camp of Sons of Veterans. At the age of 16 years was taken into his father's drug store at Allison, Iowa, and became a registered pharmacist (certificate 3669) in the year 1889. Was married December 14, 1895, to Miss Lena A. Hummell. While in the drug business at Allison he also served as postmaster four years during the Harrison administration. He was elected county treasurer of Butler county in 1898 and re-elected in 1900. Moved to Waterloo in 1904, going into the employ of the Paul Davis Dry Goods company. Nine years later he was elected county treasurer of Black Hawk county and re-elected in 1916 and 1918. Elected state treasurer in 1920. Republican in politics.

BEN J. GIBSON

Attorney General. Was born in Adams county, Iowa. His parents were natives of Iowa. Educated in Adams county common schools, Corning, Iowa, high school, university of Nebraska, university of Nebraska school of law. Practicing attorney, Corning, Iowa, 1906-1921. County attorney, Adams county, Iowa, 1908-1912. Senator, sixth district of Iowa, 1916. Military record, Iowa national guard, 1901-1916; captain, 3rd Iowa infantry, Mexican border service, 1916-1917; captain, 72nd United States infantry, world war service. Elected attorney general November, 1920; took office January 3, 1921. Married September 5, 1905, to Miss Anna Rolston, of Adams county, Iowa. Has two sons, Wayne and Wendall Gibson. A republican.

P. E. McCLENAHAN

P. E. McClenahan, who was elected Superintendent of Public Instruction last November, is a native of Hawkeye and has spent all his life in Iowa, with the exception of two years which he spent in teaching in the college of agriculture in Las Cruces, New Mexico. Mr. McClenahan has had a broad educational training and experience. He is a graduate of the Iowa state teachers' college and of the Iowa state university. He began his work as rural school teacher in Washington county. Later he served as school principal and city superintendent. He has taught in state normal school, a state college of agriculture, and a state university. Mr. McClenahan was for six years the high school inspector for the Iowa state board of education.

WILLIAM D. EVANS

Judge of the Supreme Court, was born in Marquette county, Wisconsin, May 10, 1852. His parents were both born in Wales. In October, 1858, he came with his parents to Williamsburg, Iowa. Here he attended the public

schools and in the fall of 1873 entered the state university. While a student at the university he taught school and was an instructor in a number of teachers' institutes during vacation. He graduated from the classical course of the university in 1878 and the following year took the law course, from which he graduated in 1879. Following his admittance to the bar in 1879, he located at Hampton. In 1902 he was elected judge of the district court for the eleventh judicial district. During the year 1907-8 he was law lecturer at the state university. In September, 1902, he was nominated for judge of the supreme court by the republican state convention to fill the vacancy occasioned by the death of Judge Charles A. Bishop. He was elected at the general election and by reason of statute became chief justice of the supreme court in January, 1909. Was re-elected in 1910 and again in 1916. A republican in politics.

TRUMAN S. STEVENS

Judge of the Supreme Court, was born in Tama county, Iowa, 51 years ago. Attended the public schools, the Guthrie county high school, graduated from the law department of the state university and in 1892 located at Hamburg, Fremont county, where he still resides. Was appointed judge of the fifteenth judicial district February 1, 1917, and to the supreme court May 1, 1917. Has held no other public office except that of county attorney of Fremont county for one term.

BYRON W. PRESTON

Judge of the Supreme Court, was born at Newton, Jasper county, Iowa, February 13, 1858. Lived on a farm until 13 years of age, then went with his parents to Grinnell, Iowa. Son of Sylvester S. and Amelia M. Preston. Attended public school and Iowa college at Grinnell. He engaged in mercantile business at Newton and Grinnell until 1883, when he went to Oskaloosa and read law with Judge L. C. Blanchard. Was admitted to the bar in 1884. Elected county attorney in 1891 and served four years. Was also city attorney. Elected judge of the district court in 1902 and served as such until January 1, 1913. Was elected judge of the supreme court of Iowa in 1912, re-elected in 1918. Married Nellie Blanchard of Newton in 1890. Has two children, a son and a daughter. Is a communicant of St. James' Episcopal church at Oskaloosa. A republican in politics.

SILAS M. WEAVER

Judge of the Supreme Court, was born December 18, 1843, in Arkwright, Chautauqua county, New York. He acquired his education in the common schools and at Fredonia academy, Fredonia, New York. He was admitted to the bar at Buffalo, New York, May 4, 1868. In the same year he moved to Iowa Falls, Iowa, where he has since resided. He served as representative from Hardin county in the twentieth and twenty-first general assemblies. In the twentieth general assembly he was chairman of the house judiciary committee, and in the twenty-first general assembly he officiated as chairman of the board of managers in the impeachment trial of John L. Brown. In 1886 he was elected judge of the district court for the eleventh judicial district and was re-elected in 1890, 1894 and 1898. In 1901 he was nominated and elected to succeed Judge Josiah Given upon the supreme bench, becoming chief justice on January 1, 1907. He was re-elected to the supreme bench in 1908 and 1914. Judge Weaver is a republican in politics.

FREDERICK F. FAVILLE

Judge of the Supreme Court, was born on a farm in Mitchell county, Iowa, June 5, 1865. He attended the public schools at Mitchell, Iowa, and later the Cedar Valley seminary at Osage, Iowa. He attended the Iowa state college at Ames, from which he graduated in the scientific course. He attended the law department of the University of Maryland at Baltimore, and completed his course in law at the State University of Iowa graduating in 1891. After being admitted to the bar, he began the practice of law at Sioux Rapids, Iowa, and moved from there to Storm Lake in 1895. He served two terms as county attorney of Buena Vista county. He was presidential elector from the eleventh congressional district in 1904. In 1907 he was appointed by President Roosevelt as United States attorney for the northern district of Iowa, and served in that office over six years. In 1918 he moved to Fort Dodge, Iowa, and continued the practice of law, as a member of the firm of Healy & Faville. In November, 1920, he was elected to the supreme bench. He is a republican in politics

THOMAS ARTHUR

Thomas Arthur is an Iowan, born and bred, a product of the farm, being born in Harrison county July 12, 1860. After attending the common school and afterwards receiving an academy education, he entered the law department of the state university of Iowa, graduating in 1881, and was soon afterwards admitted to the bar. He taught school and served as clerk of the district court of Harrison county until 1891, when he entered the active practice of law at Logan, Iowa. In 1911 he went upon the district bench and served as judge of the district court of Iowa for the fifteenth district until September 15, 1920, when he was appointed a member of the supreme court of Iowa to succeed Justice Frank R. Gaynor, deceased. He was elected to the supreme bench in the fall of 1920.

LAWRENCE DEGRAFF

Born near Galena, Illinois, June, 1871. Educated at Morgan Park academy, Dixon college (A. B.), University of Chicago (Ph. B.), Northern Illinois college of law (LL. M.). Began the practice of law in Chicago, Illinois, and removed to Des Moines in 1898, as secretary and instructor in the Highland Park college of law, and entered upon the practice in Des Moines with the firm Miller, Wallingford and DeGraff. First assistant attorney general of the state of Iowa, under Hon. Chas. W. Mullan, 1904-1907. County attorney, Polk county, Iowa, 1907-1910. District judge, ninth judicial district of Iowa, 1910-1921. Elected justice of the supreme court of Iowa, November 2, 1920, and assumed the duties of the office January 1, 1921. Married August 14, 1901; two children, Lawrence, Jr., age 11, and Barbara, age 5. National head of the Sigma Chi college fraternity. Author of several legal textbooks. Resides at 4920 Country Club boulevard, Des Moines, Iowa.

DWIGHT N. LEWIS

Railroad Commissioner. Born in Oskaloosa, Iowa. Son of David and Anna Lewis. His people were originally Quakers, emigrating to Ohio in an early day from Maryland and Pennsylvania. Mr. Lewis attended the public schools at Oskaloosa and Des Moines, and graduated in law from Drake university.

Was secretary of the Iowa railroad commission from 1899 to 1911. Assistant commerce counsel until January 3, 1917, when he was appointed railroad commissioner by Governor Clarke to fill the vacancy caused by the resignation of Clifford Thorne. Was elected for full term, 1918. A republican in politics.

FRED P. WOODRUFF

Railroad Commissioner, member of the railroad commission, was born at Knoxville, Iowa, September 21, 1876, a son of Lieut. E. B. Woodruff, a pioneer hardware merchant. Captain Woodruff was educated in the Knoxville public schools. In the Spanish-American war he served as first sergeant of Company D in the 51st Iowa Infantry in the Philippines. For meritorious service in action he was commissioned second lieutenant and brevetted a captain by Governor Shaw. On his return home he engaged in the retail clothing and shoe business and continues in that line now. He is also a director in the Marion County National bank and is interested in various other business enterprises. During the world war Captain Woodruff was active in promoting various war work activities, was a member of the Marion county council of defense and war work council, and later was commissioned captain and assigned to duty in the quartermaster department. He was married September 18, 1901, to Myrtle M. Elliott, and they have one son, Elliott. Was elected for full term in 1920 as railroad commissioner. A republican in politics.

CHARLES WEBSTER

Charles Webster, railroad commissioner, was born on a farm at Waucoma, Iowa, May 18, 1859, and still resides on the old homestead. Charles Webster taught in the public schools, edited a county paper, and May 4, 1880, was appointed railway agent and operator at Waucoma. He immediately, in partnership with his brother, Ace, established the firm of Webster Brothers, who have since been extensive raisers and shippers of live stock, grain and produce. He is the president of several retail lumber companies operating in Iowa, North and South Dakota and Montana. He has been extensively interested in the building of telephone lines and exchanges. He has promoted and built gas and electric companies in Arizona. He was delegate to the national republican convention in 1908. Was a member of the state council of defense and later state fuel administrator. He was appointed railroad commissioner by Governor Harding to succeed Hon. E. D. Chassell, resigned, and assumed the duties of the office November 5, 1917. He was elected for a full term at the November, 1918, election.

W. J. MURRAY

Superintendent of Banking. Born in Eldora, Iowa, July 31, 1873. Graduate Eldora public schools. Started banking as clerk with City State bank, Eldora, 1891. President First National bank and First Trust and Savings bank since 1908. Married Agnes Albrook, daughter of Judge C. E. Albrook, 1900. Has two daughters, Marjorie, student at Ames, and Janet, junior high, Eldora. Is Methodist, thirty-second degree Mason, Shriner, K. P., and Rotarian.

ARTHUR C. SAVAGE

Commissioner of Insurance of Iowa, born at Prairieburg, Linn county, Iowa, January 2, 1870. Was educated in the public schools of Dexter and Stuart,

Iowa, and Grinnell college. For twenty-two years was engaged in the banking business at Adair, Iowa, and for a number of years conducted a large fire insurance agency. Mr. Savage is a republican in politics, and served as a member of the Iowa senate in the thirty-third, thirty-fourth, thirty-fifth and thirty-sixth general assemblies, and as chairman of the public school and appropriation committees. Was appointed commissioner of insurance by Governor W. L. Harding for the term expiring February 1, 1923.

A. B. FUNK

Iowa Industrial Commissioner, administering workmen's compensation service. Born in Adams county, Illinois, January 12, 1854. Son of Solomon Funk, of Pennsylvania, German origin, and of Jane Walby Funk, born in the city of London, England. Came to Hamilton county in 1865. Identified with the Spirit Lake Beacon for thirty-five years. Established the Enterprise at Flandreau, Dakota, in 1878. In 1879 elected first mayor of Flandreau, and returning to Spirit Lake, was in the same year chosen as its first mayor. Postmaster at Spirit Lake, 1882-5. Delegate to republican national convention in 1884. State senator 1888-1900. For three sessions president pro tem and chairman of ranking committee. Eleventh district member resolutions committee in ten republican state conventions. President capitol improvement commission by appointment of Governor Cummins. For six years vice president of state board of education under two appointments by Governor Carroll. Resigned to accept present position upon resignation of Hon. Warren Gars. January 1, 1916, by appointment of Governor Clarke. Reappointed 1919 by Governor Harding for term of six years.

ULYSSES GRANT WHITNEY

Reporter of the Supreme Court and Code Editor, was born July 10, 1864, on a farm near Union, Iowa. Was admitted to the bar in June, 1890. Was county attorney in Sioux City for ten years. Was a member of the thirty-fourth and thirty-fifth general assemblies from Woodbury county. Was appointed by the judges of the supreme court to his present position in 1914 and reappointed in 1918. Was a member of the Iowa code commission in 1919.

BURGESS WILSON GARRETT

Clerk of the Supreme Court, was born on a farm in Van Buren county, Iowa, February 24, 1872. He comes of Scotch-Irish parentage on his father's side. His mother's people came from Germany more than 100 years ago. When a child his parents moved to Davis county, and later, to Decatur county. Mr. Garrett was educated in the public schools, Simpson college and Saint Joseph university, from which institution he graduated. He educated himself, being dependent upon his own resources from the time he was fourteen years of age. He taught school for a number of years, being principal of the Decatur high school. Has been chairman of the county central committee; member of the senatorial and congressional committees. He was pardon secretary to Governor Cummins. Served in that capacity until July 1, 1907, when he became the first secretary of the board of parole. He resigned to become a candidate for the office he now holds. The office being made appointive, he has twice been appointed by the court. He has been active in politics, church and benevolent activities. Was president of the state missionary board of his church for seven years. Was temporary chairman of the republican state convention in 1916. A republican in politics.

WILLARD C. STUCKSLAGER

Member of Board of Education, was born in the town of Lisbon, Linn county, Iowa, October 24, 1869. His parents were natives of Fayette county, Pennsylvania. His father located in Linn county, Iowa, in 1851. He graduated from the high school at Lisbon in 1886. Then entered Cornell college at Mount Vernon, Iowa, going in 1893 to Chicago university. In 1894 engaged in the banking business at Lisbon, Iowa, entering the Stuckslager-Aurachter bank, founded by his father in 1874. At present is president of the bank and also of the Mount Vernon bank. Is interested in educational matters and has been a member of the board of trustees of Cornell college for the past eighteen years, twelve years of which time he has been a member of the executive committee. Elected representative in 1899 and served during the twenty-eighth and twenty-ninth general assemblies. In 1903 he was elected to the senate and served during the thirtieth, thirty-first, thirty-second and thirty-second extra, thirty-third and thirty-fourth general assemblies. A republican in politics.

PARKER KIMBALL HOLBROOK

Member of Board of Education, was born at Onawa, Iowa, September 23, 1864, and is the son of Bernard D. Holbrook and Mary F. (Oliver) Holbrook. He was educated in Onawa high school and the State University of Iowa, of which latter institution he was a member of the class of 1886, but did not graduate. In June, 1885, he entered the banking house of Holbrook & Bro., in which he became a partner in 1894 and has continued in that business to the present time. He was elected regent of the state university in 1896, and re-elected in 1902 and 1908. Elected chairman of the executive committee of the board of regents in 1897, and continued in that position until the establishment of the state board of education. A republican in politics.

PAULINE LEWELLING DEVITT

Was born April 10, 1877, in the Iowa State reform school for girls, which her father and mother, Mr. and Mrs. L. D. Lewelling, had recently organized near Mount Pleasant, Iowa. In 1887, shortly after the death of Mrs. Lewelling, the family moved to Kansas, of which state Mr. Lewelling was elected governor in 1892. Mrs. Devitt graduated from the Wichita high school and the State University of Kansas and taught in high school for four years. In 1901 she was married to J. A. Devitt of Oskaloosa, Iowa, at that time county attorney for Mahaska county. To the union three children were born—third generation "Hawkeyes." Being interested always in the political and educational advancement of women, Mrs. Devitt was president of the Iowa Equal Suffrage association when a special session of the legislature ratified the federal suffrage amendment. In 1920 she was sent as delegate-at-large to the national republican convention in Chicago, being one of the first women to serve the state in that capacity. At the time of her appointment to the state board of education by Governor Kendall she was serving on the local school board in Oskaloosa. It is an unusual coincidence that, in a sense, she succeeds her father as a member of the board of education, since he was president of the first board of the Iowa State Teachers' college.

CHARLES H. THOMAS

Member of the State Board of Education, was born in Warren county, Illinois, September 29, 1860, of Welsh and Scotch parentage. The father served in the Mexican war under General Zachary Taylor. A blood relative of the mother of this sketch. Mathew and Emaline Thomas moved to Union county, Iowa, in 1876 and the son completed his education in the Cromwell public school. At twenty he left the farm to enter business and has been actively engaged in mercantile life since, twenty-one years of it in lumber, hardware and banking at Kent, where he served ten years on the local school board. He first proposed the name and the route of the "Blue Grass Trail" across Iowa from Burlington to Council Bluffs. Represented Union, Ringgold and Decatur counties in the state senate 1913 to 1917. Author of the original Iowa "blue sky law," "teachers' minimum wage law," the prohibitory amendment voted on in 1918. In an extremely close three-cornered contest in the primary in 1916 he barely missed the republican nomination for state treasurer.

Removed to Creston in 1916, where he is the senior member of the Creston Hardware Co. and one of the leading business men of the city. Married in 1886 to Miss Jemima I. Brown. Four children, Grace B., Hobart M., Mary I. and Carnot H., make up the family circle. A Methodist in church affiliation and an active republican in politics.

GEORGE T. BAKER

Member of Board of Education, was born on a farm in Iowa county, Iowa. He was educated in the district schools of Iowa, Hall's school for boys, at Ellington, Connecticut, McClain's academy at Iowa City, and the Iowa State University. He remained one year at the state university and then completed four years of special work in civil engineering at Cornell University, Ithaca, New York, class of 1879. During the years from 1879 to 1889 he was engaged in railway location, construction and maintenance work, after which he was chief consulting engineer for the high bridges built across the Mississippi river at Muscatine and Clinton, Iowa, and Aytona, Minnesota. From 1893 until January, 1910, he was engaged in general construction work on railways, paving, sewerage, water works, and heavy building construction. Served as a member of the general assembly in the twenty-sixth regular and special session, was a member of the house of representatives from Scott county, was elected mayor of the city of Davenport in 1898, serving two years and was delegate at large to the democratic national convention in 1900. A democrat in politics.

ANNA B. LAWTHER

Was born in Dubuque, Iowa, and received her early education in the public schools of that city. Her grandparents were among the very earliest settlers of the state. Miss Lawther was prepared for college at Miss Stevens' school, Germantown, Pennsylvania, and received her bachelor of arts degree from Bryn Mawr college in 1897. The year following her graduation she became assistant burser of Bryn Mawr college. From 1904 to 1905 she was the warden of Merion hall, Bryn Mawr college, and from 1907 to 1912 she was the secretary of Bryn Mawr college. After resigning her position at her alma mater, Miss Lawther returned to Dubuque and became interested in local activities. During the campaign for equal suffrage in the spring of 1916, Miss Lawther was the chairman of the Dubuque County Equal Suffrage league, and in the autumn of the same year was elected the president of the Iowa Equal Suffrage association, and was twice re-elected to that position. Because that organization had an auxiliary in nearly every county in the state, and was therefore able to be of great service during the war, Governor Harding ap-

pointed its president a member of the state council of defense. When presidential suffrage was granted to the women of Iowa by the thirty-eighth general assembly, Miss Lawther was made the democratic national committee woman for Iowa, and she was sent as a delegate to the national convention at San Francisco in 1920. Miss Lawther is at present the democratic national committee woman for Iowa and feels honored to be one of the two women appointed by Governor Kendall to serve on the state board of education.

EDWARD P. SCHOENTGEN

Member of Board of Education, was born August 16, 1873, in Council Bluffs. Attended local schools until 12 years of age. Then entered an academy in Milwaukee, Wisconsin, preparatory to entering the manual training school in Washington University, St. Louis. In 1891 he entered the Massachusetts Institute of Technology at Boston, taking the course in architecture, receiving the degree of S. B. in architecture in 1895. Then followed about three years' foreign study, two of which were spent in Paris, France, as a pupil of Jean Louis Pascal, Membre de L'Institute, and architect of the national library. The balance of the time was spent in the French provinces and Italy. Upon returning to this country, he was identified with architectural work in St. Louis and in 1899 opened an office in Council Bluffs, practicing in that city during the next ten years. He relinquished the practice of his profession soon after the death of his father, John Schoentgen, of the wholesale grocery firm of Groneweg & Schoentgen company, and became actively connected with the business. He was married in 1901 to Miss Mable Pratt of Des Moines, daughter of M. M. Pratt. In 1902 appointed a member of the capitol commission by Governor A. B. Cummins. He rendered no other public service until appointed to the board of education by Governor Carroll. A democrat in politics.

DANIEL D. MURPHY

Member of Board of Education, was born of Irish parentage near New Diggings, LaFayette county, Wisconsin, August 22, 1862. He was educated in the public schools of the state of Wisconsin, and graduated from the Wisconsin state normal school. In 1883 he came to Guttenberg, Clayton county, Iowa, as superintendent of the high school, which position he held for three years. In 1887 he was graduated from the law college of the State University of Iowa, and returned to Clayton county, finally locating at Elkader, where he has been engaged in the practice of law for the past twenty-three years. He served as county attorney of Clayton county from 1891 to 1895; has been a member of the school board of Elkader for several years. He is a member of the Iowa state bar association, and was president in 1907 and 1908; is also a member of the American bar association, and of the American academy of political and social sciences. A democrat in politics.

CHARLES RICHMOND BRENTON

Member of Board of Education, was born near Dallas Center, Iowa, January 30, 1864. When fourteen years of age, he moved to Dallas Center with his parents, where he has since resided. His ancestors fought in the revolutionary and civil wars. Was married in 1893 to Miss Carrie Woodward. Has always been a republican and was a delegate to the national republican convention

at St. Louis in 1896. He has been president of the Dallas Center school board for many years and the Dallas Center high school has long been his special pride. He served four years on the board of trustees of the Iowa State College of Agriculture and Mechanic Arts. Mr. Brenton and his brother are the owners of several thousand acres of Iowa lands, several banks and many other large outside investments. He has always given his attention to the popular pursuit of farming and has demonstrated the possibilities and profits to be derived from the Iowa lands. He is now vice president of the bank of Dallas Center. Mr. Brenton is deeply interested in religious matters and was a delegate to the general conference of the Methodist Episcopal church held in Baltimore in 1908. He is a member of the Masonic order and several other fraternal organizations and has always been loyal to his community and steadfast in its interests.

W. H. GEMMILL

Secretary of the Iowa State Board of Education was born in Ontario, Canada, March 14, 1871. In September of that year, his parents moved to Keokuk county, Iowa, and settled on a farm near South English. He attended the rural schools and graduated from the South English high school in 1889. He entered the Iowa State College at Ames and graduated in November, 1894, with the degree of Bachelor Science. During these years, he taught several terms in country schools. He has taken educational work in history and economics in Highland Park College, Drake University and Des Moines College. He was principal of schools at Gibson, Iowa, two and one-half years; county superintendent of Keokuk county four years; superintendent of schools at Dallas Center from 1901 to 1911, and superintendent of the Carroll schools 1914 to 1917 and resigned to become secretary of the Iowa State Board of Education. He was married in 1895 to Birdie D. Richards. They have four children, Agnes, John, Helen and Iva.

WILLIAM R. BOYD

Chairman of the Finance Committee of the Board of Education, is a native of Iowa, having been born in Lisbon, Linn county, May 19, 1864. His boyhood was spent in Tipton, Iowa, where he attended the public schools. He was graduated from the college of liberal arts of the state university in June, 1889, having earned his way by teaching school and clerking in a store. He was principal of the school at Mechanicsville, Iowa, two years. He was editor of the Tipton Advertiser two years, editor and associate editor of the Cedar Rapids Republican sixteen years. Mr. Boyd served as postmaster of Cedar Rapids from April, 1899, to July, 1909, resigning this office to accept his present position. He has long been interested in educational matters, and was for several years a member of the board of trustees of Coe College, and for a time lecturer on political economy in that institution. Mr. Boyd is a director of the American Trust and Savings bank, and the Perpetual Savings and Loan association, both located in Cedar Rapids. A republican in politics.

THOMAS LAMBERT

Member of Finance Committee of the Board of Education, was born on a farm near Sabula, Jackson county, Iowa, February 13, 1855. His father Thomas D. Lambert, was a native of Maine, and his mother, Sarah (Guenther) Lambert, was born in Pennsylvania. Received his education in a select

school in Sabula, and has been a resident there from birth. In 1880 he entered the newspaper field, purchasing the Sabula Gazette, which he still owns. His political affiliation is with the democratic party, and served four years as city recorder, followed by eight successive terms as mayor of Sabula. He was justice of the peace over twenty years and secretary of the school board twenty-eight years. He was elected a member of the house of representatives in 1895 and 1897. Elected to the senate in 1899 and 1903, and served three sessions in the house and six in the senate. Served on the legislative commission appointed to investigate and report on the one board of management for the state educational institutions. Was a delegate to the democratic national convention in 1888. On August 3, 1888, he was united in marriage with Miss Jennie Cotton of Sabula.

ANTHONY M. McCOLL

Member of the Board of Control of State Institutions, was born in Caledonia, Livingston county, New York, May 19, 1858. His parents were American born, but of Scotch lineage. He moved with his parents to Iowa in 1876. For many years he was engaged in farming and for three terms was clerk of the district court of Dallas county. Was elected state senator from the seventeenth district in 1910 and re-elected in 1912. Appointed a member of the board of control by Governor Clarke to succeed Gifford S. Robinson, whose term expired July 1, 1913. A republican in politics.

JOHN B. BUTLER

Was born near London, Canada, in 1856. Came with his parents to Iowa in 1868 and settled on a farm north of Fort Dodge. Received his primary education in the country schools. Was a member of the class of 1876 of Iowa State College, but quit college near the end of the junior year on account of poor health. Taught school for several years and served as county superintendent of schools of Webster county for four years. Was admitted to the bar in 1883. Served on the board of education of Fort Dodge for thirteen years, the most of the time being president of the board, and at present is a member of the school board. A democrat in politics and has been the candidate of his party for the state senate and for congress.

J. H. STRIEF

Member of the Board of Control of State Institutions, was born in Galena, Illinois, August 21, 1865. His parents located at Dubuque, Iowa, in 1866, a few years later moving to Chicago, Illinois, and residing in the latter city until 1876; in August of that year again taking up residence in Iowa, at LeMars, Plymouth county, where Mr. Strief learned the printer's trade and later conducted a weekly newspaper. In the years since 1876 he has been a continuous resident of Iowa. He located in Sioux City in 1884 and for many years was employed in the composing rooms of the daily newspapers of that city. In 1901 he was chosen secretary-treasurer of the Iowa State Federation of Labor, which position he held for a period of twelve years. He was president of the Iowa State Federation of Labor from 1912 to 1917. He is married and has two sons. A republican in politics. He was appointed a member of the Board of Control by Governor W. L. Harding and confirmed by the senate of the thirty-seventh general assembly of Iowa. Legal residence, Sioux City, Iowa.

L. A. JENSEN

Member of the Board of Parole, was born near Osage, Mitchell county, Iowa, May 21, 1869. His parents were natives of Norway, Europe, and immigrated to the United States in 1849 and settled in La Salle county, Illinois, where they lived eight years, when they removed to Mitchell county, Iowa, being among the first settlers who came to the county, and were among the colony of Norwegians who settled in the vicinity of Rock Creek in Mitchell county, Iowa, where they lived for twelve years. The family then moved to Winnebago county, and settled on a farm near Lake Mills, where his father made homestead entry on the same farm which the subject of this sketch took over from the other heirs and still owns. After his marriage, he was elected clerk of the district court of Winnebago county, and removed to Forest City, where they still reside. He served eight years in this capacity, and during said period read law in the office of Judge George D. Peters, and was admitted to the bar of this state. He was afterwards elected county attorney for Winnebago county, serving three terms. He has been an active member in the Lutheran church, and was one of the founders of Waldorf Lutheran College at Forest City, serving as secretary of the association from the time of its organization in 1903 to the present time. He has enjoyed a wide and lucrative practice, being a member of the law firm, Jensen and Osmundson, and for many years his son, who is now practicing at Belmond, Iowa, was associated with him. He was also for many years secretary of the board of education in his home city and has been chairman of the Republican central committee for many years, having been an active republican all his life. He was appointed by Governor Kendall April 8, 1921, to fill the unexpired term of Judge W. S. Withrow on the Board of Parole, and also appointed to the full term of six years, commencing July 1, 1921.

GEORGE T. REDDICK

Member of the Board of Parole, was born in Prince Edward county, Ontario, March 29, 1864. He came to Iowa in January, 1896, located in Iowa City, and engaged in the general printing business until the spring of 1911; was elected city clerk of Iowa City, for two terms; was appointed a member of the Board of Parole by Governor Harding in April, 1917, to fill the office made vacant by the death of Dr. John E. Howe, also appointed for the term ending June 30, 1923. A democrat in politics.

JOHN O. WOODMANSEE

Member of the Board of Parole was born in Decatur county, Iowa, February 27, 1881. His education was acquired in the public schools and at the American School of Osteopathy, from which he graduated in June, 1901. He began the practice of his profession in Des Moines immediately on graduating. Located in Leon in September, 1912, where he has since resided. Has been a member of the Leon School Board. His service as an osteopathic physician has been in demand in all the territory surrounding Decatur county and he has enjoyed a most lucrative and successful practice. He was appointed a member of the Board of Parole by Governor Harding for the term beginning July 1, 1919. A republican in politics.

LOUIS G. LASHER

Adjutant General of Iowa, was born in Davenport, Scott county, Iowa, March 17, 1873. His ancestors on his father's side were Swiss, while his mother's were descended from Welsh stock. His education was acquired in the grade and high schools of Davenport, and the military school Kem-

per Hall, and Grtswold College. His business career began as a traveling salesman in 1891, and in 1897 he accepted the position of manager of the provision business of Swift & Co. at Alleghany City, Pa., from which place he rejoined Company B, 50th Iowa Volunteer Infantry in May, 1898, for duty in the Spanish-American war. He served from May 12 to November 30, 1898, in Des Moines, Iowa, and Jacksonville, Florida. On January 5, 1899, he enlisted in the 12th U. S. Infantry for service in the Philippines, and was discharged January 4, 1902. On his return to the United States, he traveled until July, 1905, when he helped organize the Lasher Manufacturing Co. of Davenport, Iowa. September 1, 1905, he accepted the general managership of the C. O. D. Cleaning & Dyeing Co. of Davenport, Iowa, and in 1910 became the president and general manager of that firm. On July 24, 1915, he was appointed by Governor Clarke as a lieutenant colonel and A. D. C., and was re-appointed to the same position by Governor Harding on February 1, 1917. On July 20, 1918, he was appointed colonel and assistant adjutant general of Iowa, and on September 1, 1918, he was promoted to be brigadier general, and adjutant general of Iowa, to fill out the unexpired term of Adjutant General Logan. A republican in politics.

ORA WILLIAMS

State Document Editor and Secretary of the Printing Board, born in Dallas county on a farm in 1862; rural schools and Adel high school, taught a year in the high school; learned printer's trade and became editor of Dallas County Democrat in 1881; removed to Des Moines in 1885, and became reporter, then city editor of the Iowa State Register, then became managing editor of the Sioux City Journal, later an editorial writer on the Omaha Bee, and for two years editor of the Sioux Falls Press, and a year was editor of the Chicago Daily Review. He engaged in special news correspondence out of Des Moines for fifteen years, and until he was appointed document editor on organization of the office in 1915, then on adoption of the law placing the printing in charge of a printing board he became secretary of the board. Was re-appointed and confirmed, and the term of office was extended by the thirty-eighth general assembly to four years.

ROBERT HENDERSON

Superintendent of Printing under the State Printing Board, was born at Burlington, Iowa, in 1874, and has lived all his life in Iowa. He was for many years engaged in newspaper work at various points in Iowa, and prior to that worked at his trade as printer. He is married and has three children. He was appointed Superintendent of Printing June 1, 1921, to serve at the pleasure of the State Printing Board. A republican in politics.

J. H. HENDERSON

Commerce Counsel, born in Warren county, on the present site of the town of Ackworth, September 16, 1848, and has ever since resided in Warren county. Received his education in the public schools and in college at Indianola. Admitted to practice of law January 12, 1870, and on September 1, 1873, formed a partnership with Senator W. H. Berry, which continued until his election as circuit judge. Member of school board at Indianola; has been secretary of the board of trustees of Simpson College since 1869, a member of the board of trustees of that institution and its executive committee. Was delegate to the republican national convention at Chicago in 1904. Was elected as circuit judge to fill vacancy at the November election, 1885. Was elected district judge for the fifth judicial district in 1886. Re-elected in 1890, and again in 1894. He resigned January 1, 1896. Re-entered the old law firm of

Henderson & Berry. In 1901 formed a partnership with his son and continued the practice of law under the firm name of Henderson & Henderson until his appointment as Commerce Counsel, July 1, 1911. Re-appointed July 1, 1915. Member of the state board of law examiners four years. A member of the M. E. church; belongs to the Odd Fellows and A. O. U. W.; is a Mason and Knight Templar. Served as Grand Master of the Grand Lodge, I. O. O. F. of Iowa, 1906-07, and Grand Representative from Iowa in Sovereign Grand Lodge of I. O. O. F. for two years.

EDGAR RUBEY HARLAN

Son of Samuel A. and Marinda E. (Rubey) Harlan; born of Kentucky Quaker ancestry at Spartansburg, Indiana, February 28, 1869; brought to a farm in Cedar township, Van Buren county, Iowa, in 1873; attended "Morris" district and Keosauqua high school, graduating 1889, and Drake University, completing the law course with degree of LL. B., and admitted to the bar June, 1896; practiced law at Keosauqua ten years, serving as county attorney 1898-1902; appointed by Charles Aldrich Assistant Curator of the Historical Department of Iowa, 1907; acting Curator after death of Mr. Aldrich, March, 1908, until appointed Curator by Governor Carroll, October 1, 1909; elected Curator by Board of Trustees, June, 1913; honorary member Iowa Chapter, American Institute of Architects; honorary member National Sculpture Society; member American Historical Association; a founder and member of board of directors, Mississippi Valley Historical Association; member and secretary Iowa Flag Commission; member and Secretary Allison Memorial Commission; member Iowa Board of Conservation, Plant Life Commission; member and director Des Moines Fine Arts Association; member American Civic Association and delegate to Germany, France and England, tour 1913.

RAYMOND E. JOHNSON

Secretary of the State Executive Council, and son of Silas L. Johnson and Nellie E. Johnson, was born at Wilton Junction, Muscatine county, Iowa, March 26, 1886. Moved to Muscatine in 1894 and graduated from public schools there. Appointed Deputy Treasurer of Muscatine county in January, 1908 and in January, 1910, was appointed County Treasurer to fill vacancy. He served as Treasurer of Muscatine county for five terms and resigned February 1, 1920, to accept the position he now fills. Married May 22, 1907, to Edna I. Ryan of Muscatine. A republican in politics.

JOHN WESLEY COX

Chief Oil Inspector, was born in Rock Island county, Illinois, March 19, 1845. Received his education in the high school and academy at Galva, Illinois. Enlisted in the 112th Illinois Infantry in 1863 and served until the close of the war. Was married at Woodhull, Illinois, in 1871, to Mary Wagner. They have two children. After the war he engaged in the hardware and implement business at Woodhull, Illinois, and later at Clarinda, Iowa. Moved to Des Moines in 1891 and engaged in real estate and investments. Was appointed chief of police at the state capitol by Governor Carroll. Was appointed chief oil inspector January 1, 1920, by Governor Harding. Is a member of the Masonic bodies and a republican in politics.

J. A. TRACY

State Fire Marshal, was born in Washington county, Iowa, May 5, 1858, of American-born parents, who came from Ohio to Iowa in 1849. He commenced work on his father's farm at the age of 13 and when 18 he and his

father engaged in the manufacture of brick. Later Mr. Tracy engaged in farming and timber business, cutting and sawing timber into bridge and building material. He bought and sold real estate and moved to Sioux City, Iowa, in 1890. He was appointed deputy United States marshal in 1898, which position he held for 13 years. In July, 1911, he was appointed deputy state fire marshal and on July 1, 1919, he became head of the department. A republican in politics.

FLOYD E. FARR

Was born at Macon, Mo., January 4, 1878. Received his grammar grade schooling at Moberly, Mo. When he was 15 years old he entered the employ of the Cramer Drug Co. of Cowgill, Mo., but soon went to Humeston, Iowa, where he served his apprenticeship under H. C. Ady of the Ady Drug Co., and A. T. Bengé of the Bengé Drug Co., who purchased the Ady business. By industrious work in the store during the day and by hard studying at night, Mr. Farr fitted himself for the state board of examinations, receiving his certificate in September, 1898. For a short time he had charge of the Shipley Drug Co. at Corydon, Iowa, and later was manager of one of the Stevens stores at Kansas City, Mo. In 1899 Lew Young induced him to come back to Humeston with the Bengé Drug Co., which business he soon purchased, conducting it under the name of F. E. Farr Drug Co. He has managed the business continuously since that time.

CHARLES FALKENHAINER

Born in Guttenberg, Iowa, November 26, 1876. Graduated from Guttenberg high school in 1892. Graduated from Bayless business college, Dubuque, in 1893. Graduated from Philadelphia college of pharmacy as doctor in pharmacy in 1899 (this class was the first to complete the three-year course in pharmacy). Entered business in Dubuque, Iowa, July 1, 1899. Was appointed to fill the unexpired term of Mr. Wilson, deceased, of Oelwein, as pharmacy commissioner, in 1917, on May 1, by Governor Harding. Was appointed for a full term May 1, 1919. Am also at present time secretary of the Iowa state Rexall club and one of the vice presidents of the national association boards of pharmacy. Am acting president over district No. 4, which includes the states of Iowa, Nebraska, Minnesota, North and South Dakota. Was recently elected one of five members on the executive committee of the northwestern pharmacy bureau, which will handle drug legislation for the entire northwestern states.

W. W. HAIRE

Born at Fort Dodge October 27, 1869. Attended public schools. Started as clerk in drug store July 4, 1887. Attended Iowa State University college of pharmacy 1890-91. Formed partnership of Sackett & Haire May, 1892, succeeding to sole ownership in 1906, which still continues. Member of executive committee of Iowa State Pharmaceutical Association, Director in Druggists' Mutual Insurance Association of Iowa, acting Postmaster at Fort Dodge from October, 1918, to May, 1920. Appointed Commissioner of Pharmacy by the Hon. Governor W. L. Harding April 24, 1920.

PETER MALCOLM

State Veterinary Surgeon, Secretary and Executive Officer of the Commission of Animal Health was born in St. Marys, Ontario, Canada. He is an honor graduate of the Ontario Veterinary College, Toronto, Canada, having been

graduated on April 3, 1890, and is still a member of the Ontario Veterinary Medical Association. He moved to Iowa, March 17, 1891, locating in New Hampton, Chickasaw county, Iowa, where he continued in the practice of veterinary science until July 1, 1920. On November 29, 1900, he received the appointment of Assistant State Veterinary Surgeon from Governor Leslie M. Shaw; was re-appointed by Governor Albert B. Cummins on April 27, 1902. On the 26th day of November of the same year he was appointed a member of the State Board of Veterinary Medical Examiners, which commission he held for six years. On July 1, 1919, he was made a member of the Commission of Animal Health, and on July 1, 1920, was appointed State Veterinary Surgeon by Governor W. L. Harding.

TOM DOWNING, D. V. S.

Member Commission of Animal Health, was born in Washington, Iowa, January 1, 1866. Went through the public schools of that city. Attended the Ontario Veterinary College at Toronto, Canada, for a while and graduated from the Ohio Veterinary College on April 5, 1892, locating in his home town, where he has been in continuous practice of his profession ever since. Was married to Alberta M. Ruckman on August 15, 1894; one son, Fred S., is the only child. Appointed as a member of the Commission of Animal Health and Veterinary Examining Board by Governor B. F. Carroll July 1, 1911. Re-appointed by Governor Carroll July 1, 1912. Re-appointed by Governor G. W. Clark July 1, 1915, and re-appointed by Governor W. L. Harding July 1, 1918. Always a republican.

DR. S. H. JOHNSTON

Was born in Canada. Graduated from the Ontario Veterinary College in the year 1888. Located in Carroll, where he has been in general practice to the present time. Was appointed Assistant State Veterinarian by Governor Drake, and has served continuously. Was appointed on the Board of Veterinary Examiners under Governor Shaw and served two years. Is now serving his tenth year as Mayor of Carroll. Was appointed a member of the Animal Health Commission by Governor Kendall to take effect July 1, 1921.

DR. E. E. SAYERS

Was born on a farm in Ohio. Attended the public schools of that state and the Northwestern Ohio Normal School at Ada, Ohio. Finished his education at I. S. C., Ames, Iowa, where he graduated in Veterinary department in November, 1885. Immediately moved to Algona, Iowa, where he has since resided. Was appointed Assistant State Veterinarian in April, 1888, which position he holds at present. Was Mayor of Algona for two terms and a member of the City Council for several years. Is Director in First National and Kossuth County State banks, Algona. Owns and operates 800 acres in Kossuth county. Was appointed member of Animal Health Commission July, 1920.

FRANK KINSLEY

Frank Kinsley, member of Animal Health Commission, was born of Iowa pioneer parents on a farm near McGregor, Iowa. His ancestors on both sides were members of the Plymouth Colony, Mass. His great grandfathers side fought in the War of the Revolution and his grandfather in the War of 1812. His education was received in the McGregor rural and high schools and the Iowa State Teachers' College. He taught school two years. He chose farming as a business and bought his father's farm. Afterwards he sold this and purchased a farm in the same neighborhood, which he now owns and lives on. He has been engaged actively in the pure bred Jersey cattle business for thirty

years. He was appointed by Governor Carroll a member of the Animal Health Commission when the commission was created in 1910 and has been re-appointed by each governor since. During the World war he was one of a committee of seven dairymen chosen by Herbert Hoover to aid him in making a survey of the dairy situation of the country. He is a charter member of the Clayton Farm Bureau and first vice president of the Iowa Chamber of Commerce.

G. C. BANNICK

Member of Commission of Animal Health. Was born on a farm in Cedar county, Iowa, September 6, 1874, and has lived in Cedar county all his life. Received his education in the rural schools and attended the Norton Normal Scientific Academy. Was married March 10, 1896, to Amanda Rohre. Is proprietor of the "Fairview" herds of Shorthorn cattle and Duroc Jersey hogs. He was organizer of the Cedar County Shorthorn Breeders' association and has been secretary since its organization. Is interested in various financial institutions, being president of the Bennett Investment Co., vice president Farmers Savings bank; also interested in other local enterprises. Takes a deep interest in fraternal societies, being a member of the M. W. A., B. A. Y., F. A. U. and O. O. O. A democrat.

L. C. REESE

Member of Commission of Animal Health, was born in Adams county, Iowa, April 15, 1872, and still resides one and one-half miles from the old Reese homestead. He received his education in the country school, but at the age of 13 he quit school to assist in the care of farming and looking after cattle on the open prairie, as his father was a heavy cattle and hog raiser and feeder. At the age of 20 he attended the Western Commercial college and when his course was finished returned to the farm. On October 11, 1893, he was married to Daisy Houck of Adams county, and for the first year he fed cattle, after which he engaged in breeding Chester White hogs and Shorthorn cattle, showing hogs at the various fairs, both state and district. Of recent years he has not taken out a show herd, due to the fact that he has been judging at leading state and national shows. His time is still devoted to the managing of his farm four miles southeast of Prescott, on which he still resides. His big hobby all through life has been to breed better Chesters and Shorthorn cattle, and today he feels proud to think that he has an accredited herd of Scotch Shorthorn cattle.

M. L. SOETH

Member of the Animal Health Commission. Was born February 2, 1867, in the city of Dubuque, Iowa. When 8 years old his parents moved to a farm south of Dyersville, Iowa. In 1885 they moved to Buena Vista county. In 1913 he moved to the farm he now occupies near Wallingford, Iowa. Educated in the public schools and Fort Dodge Collegiate Institute. Was married to M. Gwen Ward of Storm Lake February 20, 1896. They have two boys, Archie and Max. Republican in politics.

R. W. CASSADY

Was born November, 1881, Whiting, Iowa. Attended State University at Iowa City in 1899 and 1900. Attended Iowa State College in 1903 and returned there in 1908 and 1909 for special work in Animal Husbandry. Represented the Iowa State College on their 1909 judging team. Has been engaged in farming at Whiting, Iowa, and has paid particular attention to the breeding of purebred Hereford cattle. He is a member of the Board of Directors of the American Hereford Cattle Breeders' association.

BIOGRAPHIES OF UNITED STATES SENATORS

ALBERT BAIRD CUMMINS

Republican, of Des Moines, Polk county, was born near Carmichaels, Pennsylvania, February 15, 1859; was educated in the public schools, preparatory academy, and was three years in Waynesburg (Pa.) College; the latter institution conferred the degrees of M. and A. and LL. D. upon him, and Cornell College, Iowa, that of LL. D.; is a lawyer by profession, and married; and was a member of the House of Representatives of the Twenty-second General Assembly of Iowa; a member of the Republican National Committee from 1896 to 1900, and Governor of Iowa from January, 1902, until elected November 24, 1908, to fill a vacancy in the United States Senate caused by the death of Hon. W. B. Allison. Was re-elected in 1908, 1914 and 1920.

WILLIAM SQUIRE KENYON

Republican, of Fort Dodge, Webster county, was born at Elyria, Ohio, June 10, 1869; educated at Iowa College, Grinnell, and law school of the University of Iowa; was prosecuting attorney for Webster county for five years; district judge for two years; assistant to the Attorney General of the United States for one year. He was elected to the United States Senate April 12, 1911, to succeed the Hon. Lafayette Young, who was appointed United States Senator November 12, 1910, to fill the vacancy caused by the death of Hon. Jonathan P. Dolliver, and took his seat April 24, 1911; was elected January 22, 1913, for the term ending March 3, 1919. Re-elected November 5, 1918, for the term ending March 3, 1925.

 BIOGRAPHIES OF REPRESENTATIVES IN CONGRESS

 W. F. KOPP

Of Mt. Pleasant, was born near Dodgeville, Des Moines county, Iowa, June 20, 1869. He graduated from the Iowa Wesleyan College in 1892 and from the law department of the State University of Iowa in 1894. In the fall of the latter year he was elected county attorney of Henry county and in 1896 was re-elected. In 1906 he was appointed postmaster at Mt. Pleasant and served two terms. In 1914 he was elected state representative from Henry county. He was nominated for congress on the republican ticket in June, 1920, and was subsequently elected. On December 4, 1894, he married Miss Clara Bird of Mt. Pleasant.

 HARRY E. HULL

Representative in congress from the Second district of Iowa, composing the counties of Clinton, Iowa, Jackson, Johnson, Muscatine and Scott. Republican, of Williamsburg, Iowa county, Iowa, born Belvidere, Alleghany county, N. Y., March 12, 1864; moved to Cedar Rapids, Iowa, 1873; common school education; grain buyer at Palo, Iowa, 1883; Williamsburg, 1884; married Mary Louise Harris June 3, 1891; wife died May 21, 1917; one child, Harris, 12 years old; alderman 2 years, mayor 10 years, postmaster 13 years, Williamsburg, Iowa; member Progress Club, Episcopal Church, I. O. O. F., K. of P., B. P. O. E., and Mason (thirty-second degree); nominated congress January 29, 1914; election held February 10, 1914, first real indication of a reunited republican party. Elected to the sixty-fourth, sixty-fifth, sixty-sixth and sixty-seventh congresses.

 BURTON ERWIN SWEET

Of Waverly, Bremer county, Iowa, representative from the Third congressional district, composed of the counties of Blackhawk, Bremer, Butler, Delaware, Dubuque, Franklin, Hardin and Wright, was born in Bremer county, Iowa, on December 10, 1867. Educated in the common schools, Iowa State Normal School, and graduated from Cornell, Mount Vernon, Iowa, in June, 1893, with the degree of Ph. B. Graduated in June, 1895, from the law department of the State University of Iowa, with the degree of LL. B. Was admitted to the bar in 1895. Has been engaged in the practice of law at Waverly, Iowa, ever since, the firm name being Sager & Sweet. Also a member of the law firm of Sager, Sweet & Edwards at Waterloo, Iowa. Was city solicitor of Waverly, Iowa, three years. Was a member of the house of representatives in the twenty-eighth and twenty-ninth general assemblies of Iowa. Served four years on the republican state central committee from the Third congressional district of Iowa. Elected to the sixty-fourth, sixty-fifth, sixty-sixth and sixty-seventh congresses. Republican in politics.

 GILBERT N. HAUGEN

Of Northwood, Worth county, representative from the Fourth district, composed of the counties of Allamakee, Cerro Gordo, Chickasaw, Clayton, Fayette, Floyd, Howard, Mitchell, Winneshiek and Worth; was born April 21, 1859, in Rock county, Wisconsin; since the age of fourteen, and prior to his election

to congress, he was actively engaged in various enterprises, principally real estate and banking; was treasurer of Worth county, Iowa, for six years; was elected to the Iowa legislature, serving in the twenty-fifth and twenty-sixth general assemblies; was elected to the fifty-sixth, fifty-seventh, fifty-eighth, fifty-ninth, sixtieth, sixty-first, sixty-second, sixty-third, sixty-fourth, sixty-fifth, sixty-sixth and sixty-seventh congresses. Republican in politics.

CYRENUS COLE

Who represents the Fifth district, composed of the counties of Benton, Cedar, Grundy, Jones, Linn, Marshall and Tama, was born on a farm in Marion county, Iowa, 1863. He was educated in the public schools of Pella and in Central University, now Central College, Pella. From 1887 to 1898 he was connected with the Iowa State Register, now the Des Moines Register, as reporter, city editor and associate editor. From 1898 to 1921 he was connected with the Cedar Rapids Republican and the Evening Times as owner and editor. Elected to congress July 19, 1921, in a special election to fill the vacancy caused by the resignation of James W. Good. He is a republican in politics.

CHRISTIAN WILLIAM RAMSEYER

Of Bloomfield, Davis county, representative from the Sixth district, composed of the counties of Davis, Jasper, Keokuk, Mahaska, Monroe, Poweshiek and Wapello, was born on a farm near Collinsville, Butler county, Ohio, March 13, 1875. When two years of age his parents moved to McLean county, Illinois, where his father died in 1881. Since 1887 Davis county has been his home. He graduated from the Southern Iowa Normal at Bloomfield in 1897 and from the Iowa State Teachers' College at Cedar Falls in 1902. He taught school six years, the last two years of which he was superintendent of the Bloomfield public schools. He graduated from the college of law of the State University of Iowa in 1906 and since that time has been practicing law at Bloomfield. Was married to Miss Ruby Phillips June 2, 1915, and they have two children, Jane and Barbara. Was elected county attorney of Davis county in November, 1910, and re-elected in November, 1912. Elected to the sixty-fourth, sixty-fifth and sixty-sixth congresses, and re-elected to the sixty-seventh congress. Republican in politics.

CASSIUS C. DOWELL

Representative in the congress of the United States from the Seventh congressional district of Iowa, composed of the counties of Polk, Dallas, Madison, Marion, Story and Warren, was born in Warren county, Iowa, American parentage. Republican in politics. Was a member of the sixty-fourth and sixty-fifth congresses. Re-elected to the sixty-sixth and sixty-seventh congresses.

HORACE MANN TOWNER

Of Corning, Adams county, representative from the Eighth district, composed of the counties of Adams, Appanoose, Clarke, Decatur, Fremont, Lucas, Page, Ringgold, Taylor, Union and Wayne, was born at Belvidere, Illinois; received a high school education at that place; also attended the Chicago University and the Union College of Law at Chicago; removed to Iowa and commenced the practice of law at Corning in 1880; in 1890, was elected judge of the Third judicial district of Iowa and held that position until January 1, 1911; was lecturer on constitutional law at the State University of Iowa for several

years while serving as judge; was president of the Iowa State Bar association; was married to Harriet Cole of Corning in 1887. Was elected to the sixty-second, sixty-third, sixty-fourth, sixty-fifth, sixty-sixth and sixty-seventh congresses. Republican in politics.

WILLIAM RAYMOND GREEN

Of Council Bluffs, Pottawattamie county, representative from the Ninth district, composed of the counties of Adair, Audubon, Cass, Guthrie, Harrison, Mills, Montgomery, Pottawattamie and Shelby, was born at Colchester, Connecticut, November 7, 1856; received a high school education at Princeton, Ill., and graduated at Oberlin College, Oberlin, Ohio, in 1879 in the classical course; read law in the office of McCoy & Pratt, Chicago, and was admitted to practice at Ottawa, Illinois, in 1882; began the practice of law at Dow City, Iowa; later moved to Council Bluffs and from there to Audubon in the fall of 1886; was elected judge of the district court in 1894, and re-elected in 1898, 1902, 1906 and 1910; and was elected representative in congress at the special election held June 5, 1911, to fill vacancy caused by resignation of Hon. Walter I. Smith. He was re-elected to the sixty-third, sixty-fourth, sixty-fifth, sixty-sixth and sixty-seventh congresses. A republican in politics.

L. J. DICKINSON

Republican, of Algona, Kossuth county, Iowa, representative in congress from the Tenth district, composed of Boone, Calhoun, Carroll, Crawford, Emmet, Greene, Hamilton, Hancock, Humboldt, Kossuth, Palo Alto, Pocahontas, Webster and Winnebago counties, was born in Lucas county, Iowa, October 29, 1873; his early education was received in the Danbury (Iowa) high school, from which he graduated with the class of 1892; attended Cornell College, Mount Vernon, Iowa, and graduated in 1898 with the B. S. degree; then took up a law course in the University of Iowa and was graduated in 1899 with the degree of LL. B.; admitted to the bar in 1899, and located at Algona, Iowa, July 1; was married August 21, 1901, to Miss Myrtle Call, two children being born to them, Levi Call and Ruth Alice; served as county attorney of Kossuth county two terms; committeeman Tenth congressional district, republican state central committee, 1914-1918; defeated J. R. Files, democrat, November, 1918—Files, 12,969, Dickinson, 23,220; nominated and elected to sixty-seventh congress without democratic opposition; a lifelong republican in politics.

WILLIAM DAYTON BOIES

Republican, of Sheldon, O'Brien county, Iowa. Was born January 3, 1857, on the farm that his father homesteaded the year 1845, in Boone county, Illinois. Received his education in the country and public schools of Belvidere, Illinois, and came to Buchanan county, Iowa, in 1875. Graduated from the law department of the State University of Iowa with the class of 1880. Was married in 1881; has two sons; located in O'Brien county, Iowa, October, 1881, where he practiced law until appointed judge of the district court of the Fourth judicial district, January 1, 1913. On a division of the district he became judge of the Twenty-first judicial district of the state, which position he resigned March 31, 1918, to become a candidate for the republican nomination for congress. Elected November 5, 1918, defeating Hon. T. J. Steele, democrat, of Sioux City. Mr. Boies is a trustee of Morningside College, Sioux City, and for ten years preceding his appointment to the bench was a member of the school board of the independent school district of Sheldon. His property interests are in farm lands. Re-elected 1920.

BIOGRAPHIES OF STATE SENATORS

BEN C. ABBEN, JR.

Senator from the Forty-ninth district, composed of Lyon, Osceola, Sioux and O'Brien counties, was born on a farm in Grundy county, Iowa, January 20, 1887, of German parentage. Attended rural school and graduated from high school and commercial college. Read law one year. Became cashier of the Security Savings bank, Little Rock, Iowa, at age of 20, and was elected president at age of 24. The youngest bank cashier or bank president ever elected in the state. He is married and has two children, both girls. He is now president of the Security Savings bank, Little Rock, Iowa; president of the White State bank, White, S. D.; president of the Reliable Land & Investment Co. (incorporated), Little Rock, Iowa. A stockholder in several other banks. Is a member and officer of the Congregational church and for thirteen years has been superintendent of Sunday school. Elected senator in 1920. The youngest member of the senate of the thirty-ninth general assembly. A republican in politics.

HENRY C. ADAMS

Senator from the Forty-seventh district, composed of the counties of Clay, Dickinson, Emmet, Kossuth and Palo Alto, was born at McGregor, Iowa. Moved to Spencer, Iowa, where he acquired his education in the public schools, and by his own exertions became a registered pharmacist at the age of 18. He later located at Algona, engaging in the drug business. During the Spanish-American war served as hospital steward. At the close of the war he returned to Algona and entered the real estate and farm loan business, later entering the banking business. Was married June 6, 1900, to Irma D. Clarke. Is prominent in Masonry, having attained the thirty-second degree in the Scottish Rite and is also a Knight Templar and a Shriner. Is also a member of the Knights of Pythias and Elks lodges. Elected senator in 1916 and 1920. A republican in politics.

WALTER W. ANDERSON

Senator from Forty-eighth district, was born in Jefferson, Iowa, January 7, 1872, of American parentage. He attended the high school at Jefferson and later took a business course in Des Moines. In 1898 he moved to Scranton, where he has since been engaged in the banking business and farming. He is president of the Bank of Scranton. Elected representative in 1912. Re-elected in 1914 and 1916. Elected senator in 1918. A republican in politics.

WILLIAM S. BAIRD

Senator from Nineteenth district, composed of Pottawattamie county, was born in Council Bluffs, June 3, 1863. Parents native of Pennsylvania. Father, Rev. Samuel Baird, Methodist preacher. Mother, Matilda Hanks (Akers) Baird. Married Anna E. Wood of Logan, Iowa, January 9, 1895, daughter of John W. and Eliza A. Wood. Children, John W., William S., Jr., Lucy W. (de-

ceased), Robert M., Donald P. and Margaret. Graduated from high school, Council Bluffs, 1880. Graduated from Cornell College, Mt. Vernon, Iowa, 1884. Admitted to practice law, 1887. Trustee free public library, Council Bluffs. Member of Masonic order and Knights of Pythias. Elected senator, 1920. A republican in politics.

GEORGE SHERMAN BANTA

Senator from the Thirty-third district, composed of Delaware and Buchanan counties. He is a farmer and live stock breeder, living near Manchester. Born in Delaware county, July 2, 1884, his parents being farmers; a graduate of the Manchester high school, University of Iowa Colleges of Liberal Arts, 1906, and Law, 1911; devoted several years to newspaper work in Iowa City and Cheyenne, Wyoming, and two years to the practice of law in Johnson county; elected senator in 1920 on the republican ticket.

J. L. BROOKHART

Senator from the Tenth district, composed of Washington and Henry counties, was born September 9, 1871, in Missouri, and at an early age moved to Iowa, and in 1894 to Washington, Iowa. Attended rural schools, at the age of 17 began teaching, farming in the summer time. Graduated from the Washington academy in 1896, and was principal of the Washington school for two years. During this time he read law in the office of his brother, Col. S. W. Brookhart. Passed the bar examination and was admitted to the bar in May, 1898, and in July of the same year was appointed county attorney, having the unique and unusual experience of being county attorney in his first term of court. His mother, Cynthia Wildman Brookhart, came from Kentucky, and died in 1916; his father, A. C. Brookhart, came from Ohio, is a veteran of the Civil war, and resides at Washington, Iowa. Elected senator in 1918. A republican in politics.

CHARLES STEERE BROWNE

Senator from the Twenty-third district, composed of one county, one of the oldest in the state, was born in June, 1875, at Baldwin, Iowa, where he acquired his education in the public schools. American born parents. Always lived in the county of Jackson, state of Iowa. Taught school at the age of 18 years. Buyer and feeder of live stock and farm owner. Never held an office of any description up to the year of 1920. Eligible to the Sons of the American Revolution. Always a republican in politics.

JONAS DEMOSS BUSER

Senator from the Twentieth district, composed of Muscatine and Louisa counties, was born in Louisa county, Iowa, January 15, 1867, of American born parents. He attended the public schools of Conesville, Iowa, and Iowa City academy. He also attended the collegiate department of the State University, and in 1892 he completed one of the then two-year law courses in the State University. He was compelled to relinquish his school work because of serious eye trouble and engaged in farming. Served two terms as county supervisor, and was twice president of the State Association of County Supervisors. Elected senator in 1918. A republican in politics.

WARREN A. CALDWELL

Senator from the Fourteenth district, composed of Mahaska county. Was born on a farm near Wright, Iowa, January 17, 1886. After attending the rural school he attended Penn academy and college, after which time he taught rural school for two years. Was married in 1907 to Isabelle Hay, of Oskaloosa, Iowa, and to this union three sons have been born, Norval, Harold and Robert. Operated farm until 1912, removed to Oskaloosa to take management of the Caldwell Silo company. Elected member County Board of Supervisors. Served six years. Elected to Iowa Senate 1920. A republican in politics.

ED. H. CAMPBELL

Was born on the farm near Battle Creek, Iowa, on the 6th day of March in the year 1882. The son of Romeo Campbell and Hattie Campbell, pioneer residents of Ida county. Attended the rural school until 14 years of age, Graduated from the Battle Creek high school in 1900. Graduated from the University of Iowa in 1916, law department. Served as mayor of Battle Creek, Iowa, for three terms. Member of the house of representatives of the thirty-fourth general assembly. Senator for the Forty-sixth senatorial district. Married Esta Fein in Los Angeles, California, October 25, 1913. Son, Romeo Campbell, born August 31, 1915. Republican in politics. Member of law firm of Campbell & Campbell, Battle Creek, Iowa, being associated with his twin brother, Jed H. Campbell.

T. C. CESSNA

Senator from the Twelfth district, composed of Poweshiek and Keokuk counties, born in Bedford county, Pennsylvania. Came to Iowa in 1887, and located in Grinnell. He was educated in the public schools and private instruction. Has been actively and extensively engaged in farming and the cattle business for the past thirty years. An active member of the Corn Belt Meat Producers' association. Is now chairman of the Poweshiek County Council of Defense. Elected senator in 1918. A republican politically.

H. A. DARTING

Senator from the Eighth district, was born in Harrison county, Iowa, February 5, 1873. Moved with his parents to Thayer county, Neb. Returned to Harrison county in 1881. Received his education in the rural schools. Moved to Mills county in 1911. Is a member of the Christian church. An Odd Fellow, a York Rite Mason, including the Shrine. Elected senator in 1920. Republican in politics.

CHARLES M. DUTCHER

Born in Kansas, 1869. Removed to Iowa City, Iowa, 1877. Educated in the common schools and at the State University of Iowa. Admitted to the bar, 1894. Practiced law at Iowa City continuously since that time. County Attorney of Johnson county 1897 and 1898. Delegate to republican national convention 1916. President of the Iowa State Bar association.

JOHN J. ETHELL

Senator from the Third district (Davis-Appanoose). Was born in Davis county, Iowa, November 16, 1872. Has lived in Bloomfield, Iowa, since 1881.

A graduate of the high schools of that city, class of 1889. Was married to Addie Hotchkiss, of Bloomfield, August 24, 1903. Has two children, Alice and George K., aged 14 and 6 years. Is a partner in the farm loan and abstract firm of Deupree & Ethell. A member of the Knights of Pythias and various Masonic bodies. Was elected state senator on the republican ticket in 1920, the same being his first political office.

HERBERT I. FOSKETT

Senator from Seventh district, composed of Page and Fremont counties. Born in Henry county, Illinois, near Kewanee, December 11, 1861, of New England parentage. Attended grade schools in Illinois and high school in Sacramento, California. Returning to Iowa in 1878 he worked in stores and post office until 1883, when he became cashier of the Commercial bank in Essex, Iowa. In 1885 he removed to Shenandoah and engaged in the farm loan business, the firm name being Webster and Foskett. This firm was succeeded later by the present firm of Foskett and Nye. In 1901 he was elected president of the Commercial Savings Bank of Shenandoah, which was later changed to a national bank and in 1910 consolidated with the Shenandoah National bank, of which he has since been vice president. He was married in 1893 to Miss May Tucker. Elected senator in 1914 and 1918. Republican in politics.

JOSEPH R. FRAILEY

Senator from the First district, composed of Lee county, was born in Ft. Madison March 2, 1876. Graduated Ft. Madison high school 1893; State University of Iowa, liberal arts. 1898; law. 1900. Second lieutenant, Company F, Fiftieth Iowa Infantry, United States Volunteers, during Spanish-American war, and up to the time this regiment was mustered out of service. City solicitor of Ft. Madison from 1905 up to the time he took his seat in the senate, at which time he resigned. Connected with the legal department of the Atchison, Topeka and Santa Fe railroad from 1900 to 1905. Practiced law in Ft. Madison since 1905. Is married, and republican in politics. During the political campaign of 1920, he spoke for the republican national committee in Michigan, Indiana, Illinois, Iowa, Nebraska, Missouri, Oklahoma, Louisiana, Texas, New Mexico, Arizona, California and Colorado.

CHARLES J. FULTON

Senator from the Second district, composed of the counties of Jefferson and Van Buren, was born in Jefferson county, Iowa, January 27, 1860. His parents were American-born. He attended both common and private schools and was graduated in 1883 from Parsons college. Remained on the farm until the winter of 1891-2, when he became a member of the Loudon Machinery company. Was mayor of Fairfield from 1903 to 1907 and again in 1920. Served as chairman of the local exemption board for Jefferson county during the World war. Was president of the Fairfield Chautauqua association for thirteen years. Is a trustee of Parsons college, a trustee of the Fairfield free public library, a member of the county board of education and a member of the school board of Fairfield. Was a member of the house of representatives in the Thirty-third and Thirty-fourth general assemblies. Elected senator in 1920. A republican in politics.

W. J. GREENELL

Senator from the Twenty-second district, composed of Clinton county, was born in the city of Clinton June 13, 1878. He was educated in the Clinton public schools and business college. Was employed in railroad office work a short time after leaving school, but gave this up to take a position in the wholesale drug business, and has sold pharmaceuticals in eastern Iowa for the past sixteen years. He is a thirty-second degree Mason and a Shriner. Was married to Hazel C. McKinley May 12, 1910. Elected senator November 5, 1918. A republican in politics.

JOHN K. HALE

Senator from the Twenty-fourth district, composed of Allamakee and Fayette counties, was born August 27, 1858, in Guilford, Conn. In 1859 moved with his parents to Anamosa, Iowa, where he has since resided. Received his education in the rural schools. Was married in 1882 and has two daughters. Has been engaged in farming for many years, still owns his farm. At present is engaged in buying and selling grain and in the grocery and meat business. Served as township trustee and was county supervisor for eight years. Elected representative from Jones county in the thirty-sixth general assembly. Elected senator in 1916 and 1920. A republican in politics.

GEORGE S. HARTMAN

Senator from the Fortieth district, composed of Allamakee and Fayette counties, was born November 13, 1871, in Sharon, Wisconsin, and moved to Iowa in the fall of 1877, locating at Fayette. He received his education in the public schools of Fayette. In 1892 he entered the Mercantile business at Fayette with his father and brother under the firm name of M. J. Hartman & Sons, which continued until the death of his father in 1915. The sons still continue the business under the firm name of Hartman Brothers. Senator Hartman has served on the city council and as chairman of Fayette county republican central committee and is director and vice president of the First National bank of Fayette. He was married to Miss Gertrude Clothier, of Rockford, Illinois, in July, 1907, who died in February, 1920. He has two sons. Is a member of the Modern Woodmen, Elks and Yeomen. He was elected senator in 1920. A republican in politics.

WILLIS G. HASKELL

Senator from the Twenty-sixth district, composed of Linn county, was born June 5, 1857, in Bradford, Iowa. Attended the graded schools of Cedar Falls, Charles City and Independence. Was employed as telegrapher, station agent and travelling freight and passenger agent from 1873 to 1893, then entered the wholesale and retail coal business, in which he is still engaged. Is also interested in the manufacturing business, being president of the Johnson Gas Appliance Co., and is also interested in the real estate business, being president of the J. S. Anderson Land Co., and the Mound Farm Land Co. Has been a director of the Merchants' National bank for a number of years. Has served as alderman of Vinton and Cedar Rapids, chairman of the park commission of Cedar Rapids, member of the republican state central committee, president of the commercial club and as postmaster from 1909 to 1913. Was married June 15, 1881, to Mae E. Williams and has four children, two boys and two girls. Is a member of the Masonic, Knights of Pythias and B. P. O. E. lodges. Elected senator on the republican ticket in 1916 and 1920.

PERRY C. HOLDOEGEL

Senator from Twenty-seventh district, composed of Webster and Calhoun counties, was born on a farm near Woodbine, Iowa, September 7, 1869; served as apprentice to brick mason and to printer; clerked in grocery and dry goods stores; worked his way through normal school; was engaged in public school work fourteen years. Settled in Rockwell City, where he has been city superintendent and now resides. He has managed the local (Central Mutual) telephone company since its organization. His largest financial interest is in farming. He is also interested in a number of banks. Was married in 1895 to Mattie A. Forest, of Dunlap, Iowa, and to this union two children were born, Donald in 1901 and Dorothy in 1905. Served as secretary and chairman of the republican county central committee. Elected to the Iowa senate in November, 1916 and 1920. A republican in politics.

B. J. HORCHEM

The senator from Dubuque county, the Thirty-fifth district, is principal of the Audubon school at Dubuque. He was born December 4, 1866, the son of John and Henrietta (Plaster) Horchem. His father, a Union soldier, died shortly after the war. In 1884 he was graduated from the Dyersville schools (of which he was afterwards principal); in 1892, from the normal school at Valparaiso, Indiana; and from the business college at Cedar Rapids. He has subsequently pursued special courses of sociology and psychology in Columbia University and the University of Chicago. He was three times elected superintendent of Dubuque county. His great achievement has been the development of the ideals of "Park Life," and "social center" activities. He is connected with numerous societies of an educational, sociological and scientific character. He is especially interested in all that pertains to education, health and general "uplift." He was elected representative in 1914, was re-elected in 1916, and elected senator in 1918.

JAMES FOSTER JOHNSTON

Senator from the Fourth district, comprising Lucas and Wayne counties, was born in Lucas county, Iowa, April 25, 1875. He received his early education in the country schools, and afterwards attended Western Normal College and Simpson College. For several years he taught school in the winter time and farmed in the summer. His time is now devoted altogether to farming and stock raising. He was elected a member of the board of supervisors of his county in 1910, and served three years. He held no other public office prior to his election as representative to the general assembly in 1914 and 1916. Elected senator in 1920. He is a republican in politics.

DAVID W. KIMBERLY

Senator from Scott county, was born in Deadwood, S. D., August 6, 1878. When six weeks old his parents moved to West Liberty, in Muscatine county, his father being Amos E. Kimberly, a farmer and stock raiser of that place. He has lived on the farm most of his life. He received his education at the West Liberty, Springdale high school and Bryant-Stratton's business college of Chicago. His mother was a daughter of David Wilson, of West Liberty, Iowa. He was married to Elsie King, of Chicago. He is a member of the Mystic Shrine, Knights Templar, Scottish Rites, Mohassan Grotto, Eastern Star, Elks, Owls, Odd Fellows and Turner society. Was elected representative in 1914 and re-elected in 1916, and to the senate in 1918. A republican in politics.

J. A. MINTOSH

Who represents the Fifth senatorial district, comprising the counties of Decatur, Ringgold and Union, was born in Mercer county, Mo., 1870, and moved with his parents to Iowa in 1882. He has been a resident of Decatur county practically all his life. He attended the rural schools, the Davis City high school, Central Normal University, from which he graduated with the degree of Bachelor of Science, and the State Teachers' College. In 1899 he was elected county superintendent of schools of Decatur county and served four years. Before that time and some time after leaving the county superintendent's office he was a school teacher, both in the graded and rural schools. In 1904 he was married to Miss Della Cherrington and they have two children, a boy and a girl. He is a member of the M. E. church. He belongs to the I. O. O. F., A. F. & A. M., K. of P., M. W. A. and Homestead lodges as well as the O. E. S. He has been chairman of the republican county central committee the past four years. He is now secretary of the Leon Carnegie Library Board. He has been president of the Leon School Board the past year.

H. J. MANTZ

Senator from the seventeenth district, composed of Audubon, Dallas and Guthrie counties, was born in Iowa, September 23, 1877. He is a lawyer by profession. In 1910 he married Miss Dorothy Sandberg. They have two children, Paul S., age 5, and Kathleen J., age 3. He was a member of the house in the thirty-seventh and thirty-eighth general assemblies from Audubon county. Belongs to the Presbyterian church and the Masonic fraternity. He is a republican in politics.

OSCAR L. MEAD

Senator from the Thirty-ninth district, was born on a farm in Butler county in 1875. Received his education in the rural schools and in Shell Rock high school, afterwards attending business college at Nora Springs seminary. Was married to Gertrude Graham, of Shell Rock, in 1897, and to them have been born two daughters, Zola and Wanda. Has held the offices of township assessor and member of the school board. Is interested in banking, but has been an active farmer all his life. Elected representative in 1916, and re-elected in 1918. Elected senator in 1920. A republican in politics.

DAVID MEREDITH

Senator Meredith, of Jasper county, Iowa, was born in Poweshiek county, Iowa, in 1867. His father was a native of North Carolina, and his mother a native of Indiana. They moved to Poweshiek county in 1857, where they resided until 1881, when they moved to Jasper county, Iowa. Senator Meredith graduated from the high school at Lynnville in 1887, and attended Penn College at Oskaloosa. He then took charge of his father's farm and live stock business, which has been his principal occupation. He was married to Hattie E. Hunt, of Martinsville, Ohio, in 1890, and to this union four sons and one daughter were born. Senator Meredith has filled the office of township trustee, and member of town council. Was elected representative from Jasper county to the thirty-fifth and thirty-seventh general assemblies, and was elected state senator in 1918. A republican in politics.

JULIUS A. NELSON

Senator from the Eighteenth district, was born in Cass county, Iowa, January 14, 1872, and has been a resident of that county nearly all his life. Received his early education in the rural schools, after which he attended high school, and is a graduate of a business college. Was married to Miss Elizabeth Brown January 1, 1902, and to this union three children have been born, Donald, Gaile and Margery. He has held the offices of township clerk, trustee, secretary of school board and is treasurer at present. Is director and vice president of Farmers' Savings bank, also president of Atlantic Building & Supply company. Has always taken an active part in local affairs. Was elected senator in 1918. A republican in politics.

BYRON W. NEWBERRY

Senator from the Thirty-sixth district, was born in Lorain county, Ohio, September 1, 1853. In 1855 with his parents he moved to Strawberry Point, where he has since resided. He was educated in the common schools and at the Upper Iowa University, where he graduated in 1875. He attended the law department of the State University of Iowa, where he graduated in 1876. In 1877 he opened a law office at Strawberry Point, and in 1887 formed a partnership with his brother, Charles W. Newberry. He is also identified with agricultural interests. He served as senator in the thirtieth, thirty-first, thirty-second, thirty-second extra and thirty-seventh session of the general assembly of Iowa. In 1905 he was married to Miss Eva M. Buckley. They have no children. He was re-elected state senator in 1916 and 1920. A republican in politics.

CHARLES OLSON

Senator from the Thirty-first District, composed of the counties of Boone and Story, was born in Sweden, May 9, 1870, of Swedish parents. At the age of two years, his father died, and a year later he was brought by his mother to the United States, later settling in Boone county where he received his early education in the public schools, then attended Drake university. He remained on the farm until 1896 when he moved to Boone, and served two terms as county recorder, later moving to a farm, and he has been engaged in farming since that time. He is vice president of the Beaver Savings bank, also secretary of the Beaver Co-operative Elevator Company, and has served on the Beaver school board. He is a member of the Methodist church, is married and has four sons. Was elected senator in 1920. A republican in politics.

ADDISON M. PARKER

Senator from the Thirtieth district, was born in Guthrie county, Iowa, in 1878. His parents are Charles S. Parker and Frances Owen Parker, who came to Iowa from Wisconsin in 1873. He came to Des Moines in 1898; graduated from East High school in 1898, and from Drake university in 1903. Has since been engaged in the practice of law in the city of Des Moines. Was married to Ida Louisa Lange in 1912. Elected senator 1914, re-elected in 1918. A republican in politics.

MILTON B. PITT

Senator from Crawford, Harrison and Monona counties, was born June 2, 1876, on a farm in Pottawattamie county, Iowa. His father, Sidney Pitt, was born in Indiana, February 12, 1847. He was a member of the 17th Kentucky Cavalry in the war of the rebellion. His mother, Patience E. Pitt, was born in Pottawattamie county, Iowa, on December 29, 1849. Senator Pitt attended district school and Woodbine Normal. Taught school several terms. Elected township clerk two terms and three terms as county treasurer of Harrison county, Iowa. Was elected representative from Harrison county in the Thirty-sixth and Thirty-seventh general assembly. Was elected speaker of the House of Representatives of the Thirty-seventh general assembly. Elected senator in 1918. He is a farmer. A republican in politics.

JOHN R. PRICE

Senator from the Fifteenth district, composed of the counties of Marion and Monroe, was born in Glamorganshire, South Wales, Great Britain, on June 28, 1875. Moved with his parents to the United States in May, 1881, and has been a resident of Marion and Monroe counties since that time, except two years spent in the state of Washington. Attended the public schools until eleven years of age, then secured a position in the mines, but continuing his education. At the age of eighteen he sustained an injury from which he has never fully recovered. Entered Central university at Pella, Iowa, from 1894 to 1897, then taught school for several years and read law under the direction of John T. Clarkson of Albia. Was admitted to the bar and began the practice of law at Albia in 1900 which vocation he still follows. Was deputy clerk for about one year. Was married April 27, 1899, to Mary E. Welch. Elected senator in 1916 and 1920. A republican in politics. Serving as Grand Master of Odd Fellows of Iowa for fiscal year 1920-1921.

JAMES J. RAINBOW

Senator from the Thirty-eighth district, was born in Lima, New York, April 24, 1855. His parents, James and Eliza (Goody) Rainbow, both natives of England, came to Iowa City in 1856, and after twelve years moved to a farm in Iowa county, and eight years later going to Pottawattamie county. He attended school at Iowa City until twelve years of age, when 23 attended college at Malvern. He went to normal school at Iowa City, and graduated from the commercial college there in 1881. Engaged in teaching school and after going to Black Hawk county in 1889 continued the teaching with farming. Elected county auditor in 1902, and served eight terms. Married Ida O. Knapp in March, 1889, and has one daughter, Frances Willard. He is a Mason, Odd Fellow, Elk, Modern Woodman, a member of Commercial club, and a Presbyterian. Elected senator in 1918. A republican in politics.

CARL W. REED

Senator from the Forty-second district, Howard and Winneshiek counties, was born at Cresco, Iowa, May 6, 1873, and has always lived at Cresco; is a graduate of the Cresco High school, and of the college of law, University of Minnesota. Engaged in the practice of law at Cresco with his father, Henry T. Reed, who was a member of the general assembly, from 1896 to 1904, then practiced alone until December, 1910, when he formed a co-partnership with Charles Fergler, now the representative to the United

States from the new Bohemian republic. Has been city solicitor of Cresco, and county attorney of Howard county. Is married, and has three children; a member of the Masonic, Odd Fellows, and Elks lodges. Elected to the senate in 1918; a republican in politics.

EUGENE SCHAFFTER

Senator from Thirty-seventh district, composed of Hamilton, Hardin, Wright counties. Born in Lynchburg, Virginia, September 3, 1864. Moved from Illinois to Eagle Grove, Iowa, on February 15, 1882, and worked eighteen years at railroading. Began practice of law in September, 1899, and has continued in the practice at Eagle Grove. He is a republican, and was a delegate to the Republican National convention at Chicago in 1908. Elected senator in 1918.

RAY PAUL SCOTT

Senator from the Twenty-eighth district, born in North Eaton, Ohio, June 8, 1884. Came to Marshalltown in 1899, graduated Drake university in 1909. Served as county attorney of Marshall county from 1914 to 1918. Elected to the legislature in 1918. Elected senator in 1920. Republican in politics. Thirty-second degree Mason, Knight Templar and Shriner.

WILLIAM H. SCOTT

Senator from the Forty-fourth district composed of the counties of Chickasaw and Floyd. Was born October 4, 1883, on a farm in Fayette county, Iowa. His parents are Alexander and Margaret Scott, now living in West Union, Iowa. His education was secured in the rural schools of Fayette county, and graduated from the West Union High school in 1901. He spent three years in farming and teaching a country school. In the fall of 1904 he entered Upper Iowa university at Fayette, Iowa, and graduated from that institution in 1908. He spent five years as superintendent of public schools in North Dakota, at Willow City, Rugby, and Mott, resigning to enter Drake University Law school where he graduated in June, 1915. Immediately after graduation he opened a law office at Nashua, and was elected mayor of the town, re-elected two years later. In addition to his law practice Mr. Scott spends some time supervising a farm which he owns. He was married in 1909 to Ada E. Heckel, and they have one child, Everett Greig, born in 1918. He is a member of the Masonic lodge. Was elected senator in 1918. A republican in politics.

J. M. SLOSSON

Senator from the Forty-first district, composed of the counties of Mitchell, Winnebago and Worth, was born in Kensett township, Worth county, Iowa, October 27, 1876. His parents were pioneer settlers of Worth county. He attended the rural schools, Northwood High school and Nora Springs Seminary. Was married June 1, 1899, to Sophie Savre. Served six years as county recorder of Worth county. He is engaged in farming and the buying and selling of farm lands. Represented Worth county in the Thirty-seventh and Thirty-eighth General Assemblies. Elected senator in 1920. A republican in politics.

EDWARD M. SMITH

Senator from Sixteenth district, composed of the counties of Adair and Madison, was born in Jackson county, Iowa, October 31, 1870. His parents moved to a farm in Madison county in 1886. Began teaching school in 1892 between farm seasons. Was county school superintendent 1897 to 1900. In 1899 entered the publishing business as publisher of the Winterset Madisonian, which position he still holds. Was also postmaster at Winterset, Iowa, from April, 1904, to August, 1908. Attended the Dexter Normal college, and Drake university. Married Evalyn Crossley of Patterson, Iowa, on June 1, 1898, of which union they have four children. Is a member of the Presbyterian church, Knights of Pythias, Mason, Des Moines Consistory of Scottish Rite Mason, Za-Ga-Zig Temple and Mystic Shrine. A republican in politics.

BERTEL M. STODDARD

Senator from the Thirty-second district, composed of Woodbury county, was born at Mionok, Ill., January 21, 1871. Graduated from Illinois college, Jacksonville, Ill., in 1891. Engaged in the grain business at Toluca, Ill., for seven years, moving to Sloan, Iowa, in 1901. He was married in 1897 to Wilhelmina E. Simater. They have a son, Bela M., and a daughter, Jane M. He has been a member of the school board for twenty-five years, a member of the county board of supervisors, drainage trustee, chairman of the local board for Woodbury county, county chairman for the Y. M. C. A. and Red Cross drives, the United War Service fund, and the third and fourth Liberty Loan campaigns. With his son they operate grain elevators at Sloan and Owego, Iowa. They are also engaged in farming and stock raising. He was elected in 1918 to fill the unexpired term of Senator C. F. Lytle, resigned. He was re-elected in 1920 for the full term. He has always been a republican.

FRANK E. THOMPSON

Senator from the Ninth district, composed of Des Moines county, was born in Grand View, Iowa, December 13, 1873, his parents are both natives of Iowa, of Scotch-English lineage. He was educated in the public and high schools of Winfield and Muscatine, and the State University of Iowa, graduating from the law department with the class of 1896, commenced the practice of law in Burlington in 1896, and has practiced continuously in said city from that date. Has served as chairman of the republican county central committee, and county attorney of his county. Was married August 22, 1894, to Lillian Russell. Elected senator in 1914, re-elected in 1918. A republican in politics.

LLOYD THURSTON

Senator from the Eleventh district, comprising Clarke and Warren counties; was born in Osceola, Clarke county, Iowa, March 27, 1880. Educated in the public schools, and graduated from college of law of State University of Iowa, with the class of 1902. County attorney of Clarke county, four years. Served as a private in the 51st Iowa Regiment of Infantry, Spanish-American war, in Philippine Islands; served as Captain in the World War. Republican.

J. C. TUCK

Senator from the Sixth district, was born in Haldimand county, Ontario, Canada, May 20, 1866. In 1891 he moved to Corning, Iowa, where he has since re-

sided. He received his education in the common schools of the place of his birth. Was married to Hattie May Anderson in 1894. Member of Episcopal church. Is a Mason and K. P. Elected senator, 1920. A republican in politics.

HOWARD S. VAN ALSTINE

Senator from the Fiftieth district, composed of the counties of Buena Vista, Pocahontas and Humboldt, was born May 16, 1869, in Boone county, Ill. Came with his parents to Pocahontas county, Iowa, in 1871 and lived on the home farm until he engaged in business in Gilmore City. Was educated in the country and graded schools. Has been engaged in banking and farm loan business with his brother, L. H. Van Alstine since 1890. Is interested in farming and has been active in establishing the Portland cement industry at Gilmore City. He was married in 1896 to M. Bertha Beers of Gilmore City. They are the parents of five children, Lois, H. Dana, Francis Everett, Sewell and Percie Ellen. H. S. Van Alstine was elected to fill a vacancy and begun his service in the legislature with the Thirty-seventh general assembly. Was re-elected in 1918. Is a member of Masonic orders, and K. of P. During World war was active in government service. Is a republican in politics.

HARRY C. WHITE

Senator from the Forty-fifth district, comprising the counties of Benton and Tama, was born in Guernsey county, Ohio, October 6, 1869, of Irish parents. When he was six months old his parents moved to Benton county and settled on a farm near Garrison. Educated in the district schools, Tilford Academy and was a student for one term at Cornell college, at Mount Vernon. Taught school for several terms. Now owns and operates a large stock farm. Has been vice president of the Farmers' Savings Bank of Garrison since it was organized in 1905. Was married in 1894. Elected representative in 1910. Re-elected in 1912. Elected senator in 1914, re-elected in 1918. A democrat in politics.

CHESTER W. WHITMORE

Senator from the Thirteenth district, comprising Wapello county. Was born at Burlington, Iowa, January 11, 1869. Lawyer of twenty years general practice. Married. Elected senator in 1914, and served in the Thirty-sixth and Thirty-seventh general assemblies; re-elected 1918. His father, Francis S. Whitmore, was a Union veteran of the Civil war. Military service, four years in Company "G" Fifty-fourth regiment, Iowa National Guard. In the war with the German Empire had a son, Kenneth S. Whitmore, quartermaster on U. S. S. S. von Steuben; and stepson, Frank W. Hook, in artillery officers' training school at Louisville. A republican in politics.

JOHN E. WICHMAN

Senator from Forty-third district, was born at Galena, Ill., April 16, 1859. Educated in the public schools of Galena and Northwestern German English Normal school. Removed to Hancock county, Iowa, in 1879, where he has since resided. Taught school in Illinois and Hancock county, Iowa, for four years, and was admitted to the bar in 1884, and since that time has given his attention to the practice of law, and to banking. Was county attorney for four terms. Was married to Mary L. Prescott in 1888 and has two daughters, Lois and Charlotte. Was elected representative in 1916, and re-elected in 1918. Elected senator in 1920. A republican in politics.

BIOGRAPHIES OF STATE REPRESENTATIVES

JOHN H. AIKEN

Representative from Ida county, was born at Iowa City, Iowa, March 27, 1875. His father was Benjamin Franklin Aiken, a native of New Hampshire, and his mother was Patience Williams, a native of Pennsylvania. He was taken, by his parents, to Ida county in 1876, where he has since resided. In October, 1903, he was married to Henrietta Hass of Holstein, Iowa. Mr. and Mrs. Aiken have three daughters, Patience Louise, Thelma Norine and Virginia Helen. Mr. Aiken is a republican in politics and was elected representative of the Fifty-ninth district in 1920.

CHARLES S. ALDRICH

Representative from Marion county, was born September 6, 1855, in Pleasant Grove township, Marion county, Iowa. He grew to manhood on his father's farm, having seen all the improvements from the ox team to the aeroplane, the old hand sickle and the flail to the self-binder and the steam threshing machine. Attended district school. Never held a public office until elected to the Thirty-ninth general assembly November 2, 1920. A republican in politics.

GEO. S. ALLYN

Representative from Ringgold county, was born in Clinton, Ill. (His father was an itinerant Methodist preacher in the days of Peter Cartwright.) His education was received in the public schools of Illinois. After the death of his father, moved to Iowa while in his teens. Taught school in the winter time and farmed in the summer time. He was elected clerk of courts in his twenty-third year—served three terms. Was postmaster at Mount Ayr, Iowa. He engaged in the real estate, abstract and farm loan and farming and live stock business. In 1880 he organized the Mount Ayr bank of which he was cashier and president until September, 1915. He has served as president of the board of education four years, was on the board of trustees of the agricultural college at Ames, and is at present a member of the city council. He served in the senate in the Twenty-sixth, Twenty-sixth extra, Twenty-seventh, Twenty-eighth and Twenty-ninth sessions. He also served in the Thirty-eighth and Thirty-ninth session, in the House of Representatives. He being the only member of the Thirty-ninth general assembly who served during the session of the last Code Revision of 1897. He is a Methodist and a republican.

JOSEPH H. ANDERSON

Representative from Winnebago county, was born on a farm in Winnebago county, Iowa. He received his education in the rural schools of his county and in the State Teachers' college at Cedar Falls, from which institution he graduated in 1898. For two years after his graduation he was principal

of the school at Fairbank, Iowa. Since that time he has been engaged in farming except between January 1, 1905, to January 1, 1913, during which time he served as clerk of the district court of his county. In the fall of 1914 he was elected to the legislature from the Ninety-fifth representative district. Re-elected in 1916, 1918 and 1920. A republican in politics.

WM. BECKER

Representative from Clayton county, was born in Clayton county, Iowa, March 18, 1874. Graduated from the Elkader High school in 1890, attended the University of Iowa, and became a registered pharmacist in 1891. Has been engaged in the drug business at Elkader, Iowa, continuously since 1892 and is at present mayor of the town. Served as a member of the school board for ten years. Married Mollie Schmidt in 1899. Elected representative in 1914. Re-elected in 1916, 1918 and 1920. A republican in politics.

IRVING E. BEEMAN

Representative from Allamakee county, was born on a farm near Waukon, Iowa, on the 13th day of November, 1866. Moved to Waukon with his parents in 1877. Graduated from the Waukon High school in 1884. Has been engaged in the mercantile business since that time. Married Miss Anna B. Hall of Waukon. Was mayor of Waukon two terms. Was organizing member of Council of Defense for Allamakee county. County chairman of "Four Minute Men," chairman first Red Cross war drive and assistant county food administrator. His politics have been republican beginning with his first vote.

L. F. BENZ

Representative from the Eighty-ninth district. Was born in Stevenson county, Ill., on February 4, 1862. In 1866 he moved with his parents to Iowa and settled on a farm in Chickasaw county in Stapleton township, Section 10. On May 24, 1888 he was married to Miss Susan Schlatter and moved to a farm in Section 14, Stapleton township, where he now resides. He has served many years as school director, as township trustee and was elected county supervisor in 1908—he held this office for six years. Was elected representative on November 2, 1920. A democrat in politics.

H. S. BERRY

Representative from Monroe county. Was born on a farm in Wapello county Iowa, July 22, 1857; moved with his parents to Monroe county in 1865. Received his education in the country schools; taught school four years; served as member of the board of supervisors six years. Served as mayor of the City of Albia eight years. Is married and has three children. His occupation is that of farmer and live stock dealer. Elected representative in 1920. A republican in politics.

WILLIAM R. BLAKE

Representative from Fayette county. Was born on a farm in Jo Daviess county, Ill., October 1, 1878, coming to Iowa early in 1900. He is a graduate of the Elizabeth High school, Danville Normal and Chicago Park Business college.

He taught school for several terms and while in high school began to learn the printing trade during the vacation months. He had connections with several paper in Illinois and Michigan before going to Delaware county, Iowa, where he did newspaper work until the summer of 1905 when he went to Clermont, Fayette county and started the publication of the "Enterprise" of which he is still editor and publisher. Married Miss Bessie B. Morgan in 1904 and has two children, William Burdette and Anna Lolita. Was councilman at Clermont one term and mayor for three terms; is a member of the Masonic, I. O. O. F. and Modern Woodman lodges. Was elected representative in 1920. A republican in politics.

JOHN BRADLEY

Representative from Poweshiek county. Born in Bureau county, Ill., April 2, 1864. Came to Iowa with his parents in 1868 and settled on a farm near Montezuma. Attended the rural schools and remained on the farm with his father until twenty-one years of age. Took a business course at Elliott's Business college, Burlington, Iowa. Taught school for a number of years. Was engaged in the clothing business in Montezuma from 1894 to 1906. Since that time has been engaged in farming. Was married in 1896 to Miss Lillian Aiken of Mahaska county, Iowa. Have three children, Grace, Harry and Helen. Was elected representative in 1918 and re-elected in 1920. A republican in politics.

A. V. BRADY

Representative from O'Brien county, and son of Honorable E. M. Brady and Clara A. Brady, was born at Sanborn, O'Brien county, Iowa, September 9, 1885. Graduated from the Sanborn public school in 1903 and had one year in business college and part of a law course in the Iowa State university. Has been actively interested in farming since 1905. Has been an officer of the country farm bureau since its organization, serving as president since 1917. Is a director in the Sanborn Savings bank and also a director on the Sanborn school board. Was married in 1910 to Marguerite E. Kings of Sanborn and has three children, Ezra, Norman and Betty. Is past master of the Masonic lodge, member of Consistory and Shrine. Republican in politics. Elected to the House in 1920.

C. R. BUFFINGTON

Representative from Mills county, Iowa, was born on a farm in that county, April 27, 1864. With the exception of a few years spent in southern Idaho, has made that county his home to this time. After finishing the public school at Glenwood and some time in Tabor college, he farmed for a few years. Then engaging in banking and retail lumber business for about ten years after which time he returned to the farm, feeding live stock for market and general farming. A republican in politics.

JULIAN C. CALHOUN

Was born in the county which he now represents in the legislature, on December 5, 1866. He has lived in said county all his life except for a few years when he was attending school in Kansas. He was born and reared on a farm. Attended the common schools of his community and the high school of Ness City, Kan. He was graduated from the Kansas State Normal school, at

Emporia, Kan., in 1891, and from the law department of the State University of Iowa in 1893. He has been engaged in the practice of the law in his county since his graduation. In July, 1892 he was married to Gertrude M. Christian of Iola, Kan. Two children were born to them. One died in infancy and the other, Mrs. Ralph C. Campbell, now lives at Mount Pleasant, Iowa. During the war with Germany he entered the Y. M. C. A. service and was sent overseas. He was assigned, to the educational department of the association and lectured on commercial law subjects and citizenship. He is a member of the Methodist church and of the republican party.

L. V. CARTER

Representative from Hardin county, son of James K. and Martha A. Carter; was born on a farm near New Providence, Iowa, January 30, 1879. He was educated in the public schools and in New Providence academy, and was graduated from Penn college in 1904. He was married to Myra L. Hadley in 1905. They have three children—James, John and Martha. He taught school in New Providence and Oskaloosa, Iowa, for a few years. He has been actively engaged in farming and live stock feeding since 1907 near Lawn Hill, Iowa. He has been director and secretary of the Lawn Hill Lumber company for twelve years; a township trustee for many years; a member of the New Providence school board continuously since 1908; is a member of the Hardin County Board of Education; has been president of the Hardin County Farm Bureau for two years; and for many years has been a member of the board of trustees of Penn college. Is a member of Friends church. Was elected to represent the Sixty-fourth district in 1920. Is a republican in politics.

W. C. CHILDREN

Representative from Pottawattamie county. Was born in East Dubuque, Ill., December 10, 1875. Educated in the common and high schools of East Dubuque. His father was the inventor and manufacturer of the Badger corn cultivator, one of the first successful riding cultivators made. On August, 1892, the business moved to Council Bluffs, Iowa. Mr. Children worked in the factory of the same, then known as E. Children & Sons, until his father's death in 1900 when the business was incorporated under the name of E. Children's Sons Manufacturing Company with W. C. Children as president. He also being superintendent of the factory, which position he held until 1907. In 1901 he purchased a farm in Lewis township. He was married to Elizabeth Carter of Lawrence, Kan. in 1902. In 1904 he moved to the farm and since 1907 has given his entire attention to farming and politics. His wife died in 1909. He has two children, a daughter, Lois Mabel, aged 18, and a son, Edwin William, aged 14. He was a member of the board of supervisors of Pottawattamie county from 1911 to 1914. He has given particular attention to the raising of Shorthorn cattle since 1907. In 1915 he purchased 280 acres in Keg Creek township, where he has made his home since. Has been a member of the Pottawattamie County Mutual Fire and Lightning Insurance association, also vice president and has been president since October, 1919. Was elected vice president of the West Pottawattamie Farm Bureau on its organization in 1918 and has held the office since. Was elected representative in 1920 as republican.

CHARLES FRANCIS CLARK

One of the representatives from Linn county, was born at Belle Plaine, Iowa, August 13, 1871. He has lived in Cedar Rapids since 1876 and has practiced law there since, graduating from the law department of the Uni-

versity of Iowa in June, 1894. He is a graduate of Coe college, and a member of its board of trustees. Has been secretary and chairman of the Linn County Republican Central committee. Was married to Elizabeth Besler of Cedar Rapids, November 29, 1900. A member of the Congregational church, Sons of the American Revolution, Military Order of the Loyal Legion, Knights of Pythias, and Masonic lodges. Elected in 1918 and 1920. A republican in politics.

W. J. COLBERT

Representative from Union county. Born on a farm in Poweshiek county, Iowa, October 16, 1869. Moved with his parents to Union county in 1870, where he grew to manhood on his father's farm. Received his education in the rural and graded schools of the county. Married in 1898 to Phoebe C. Rogers of Dixon, Ill. Has three children, Robert A., Helen J. and Harold R. Has been engaged in farming all his life. Has been a member of the various farm organizations of the county. Member of school board. Member of the Congregational church. A republican in politics.

W. S. CRISWELL

Representative from Boone county, was born in Boone county, Iowa, December 23, 1869 on a farm. His parents were Levi N. and Harriett Criswell. Has lived in Boone county all his life. Received his education in the rural schools, the Boone High school and the business department of Highland Park college at Des Moines. Was married to Etta Brown of Boone, February 11, 1894, and to them have been born four children—Clara, Lulu, LeRoy and Grace. From 1894 to 1904 he farmed in summer and taught school in the winter. Since that time he has been actively engaged in farming and stock raising. Has held several minor offices. Was assessor of Jackson township five years, and Colfax township eight years. He is president of the Farmers' Co-operative Elevator Company of Luther. Was president of the school board of the Luther Consolidated Schools for six years and is now secretary of the same schools. Is a member of the Methodist Episcopal Church of Luther. A member of the A. O. U. W., and the I. O. O. F. lodges. Elected representative in 1920. A republican in politics.

HORACE H. DODD

Born in Farley, Iowa, November 25, 1888. Was educated in public schools of Charles City. Has been engaged in electrical central station business for ten years. Is now secretary and manager of Consumers Electric Company. Is a Mason and Knights of Pythias. Republican.

H. N. DONHOWE

Representative from Story county. Was born in Story county the fourteenth day of March, 1873. In 1898 he entered the auction business. He is president of the Randall Savings bank and the First Liberty Savings Bank of Eagle Grove, Iowa. Also a director in the First National Bank at Roland, and in the Story City National Bank at Story City, Iowa. Member of the board of trustees of Jewell Luther college, Jewell, Iowa. Was married September 1, 1896 to Tillie Tollefson of St. Ansgar, Iowa. To them three children were born. Namely, Arthur, Jeanette and Erling. A republican in politics.

CLYDE H. DOOLITTLE

Representative from Delaware county, was born at Delhi, Iowa, March 1, 1894. Attended the public school at Delhi and the academy of Lenox college at Hopkinton, Iowa. Graduated from the law school of the State University of Iowa in June, 1921. In April, 1917, he volunteered for service in the world war and received a commission as second lieutenant in August and was assigned to Co. E. 168th infantry, serving with that organization throughout the war. Was wounded in July, 1918, in the Champagne defensive and was twice promoted, being mustered out as captain of the company on June 2, 1919, after nineteen months' service in France and seven major operations. Married to Ruth Emery of Des Moines on September 1, 1917, and has one son, Clyde Heath, Jr. A member of the Masonic order and a Unitarian in religion. Elected representative in 1920. A republican in politics.

HENRY EDGINGTON

Representative from Monona county, was born in Crawford county, Illinois, March 14, 1854. Went to Ogle county, Illinois in 1878; was married in 1879 to Mary Idell Hitchcock and moved to Iowa in February, 1880. Is a farmer, giving especial attention to cattle feeding; and operates, with his sons, a farm of over one thousand acres. He has been president of the State Savings bank, Ute, Iowa, since 1909. In 1907 he was elected county supervisor of Monona county and held that position for nine years. In 1916 he was elected to the state legislature, and was re-elected in 1918 and again in 1920, and is a republican in politics.

W. C. EDSON

Representative from Buena Vista county, was born on a farm in Will county, Illinois on September 25, 1874. Came to Iowa in 1885, residing on a farm in Sac county. Attended Buena Vista college at Storm Lake. Graduated at Iowa State college in 1898, and in law at the State University in 1901. Entered the practice of law at Storm Lake. He has served two terms as county attorney and was mayor of Storm Lake. He is president of the board of trustees of Buena Vista college and a member of the Masonic and I. O. O. F. lodges. He is married and has four children. Elected representative in 1918 and 1920. A republican.

FRANK W. ELLIOTT

Representative of Scott county, was born on a farm, in Sumner county in 1887, educated in the public schools and graduated from high school. He has been a resident of Iowa since 1909, during which year he came to Davenport, taking up the study of Chiropractic. Graduated from The Palmer School of Chiropractic and since that time has been connected with this school in an official capacity, as registrar and general manager. Was married in 1910 to Hazel D. Johnson, at Winfield, Kansas, has no children. He is a member of all Masonic bodies and of the B. P. O. E., elected representative in 1919, is a republican in politics.

CHARLES W. ELSON

Representative from Wayne county, was born November 2, 1866, in Grand River township, Wayne county, Iowa. Attended rural school, Humeston college one year and graduated from the law department of Drake University

in 1889. Taught three terms of school in rural districts. Engaged most of life in farm work and farm management. Married to Eleanor Bemis of Polk county, Iowa, February 23, 1918. Elected representative to Thirty-ninth General Assembly on fifty-fourth birthday, it being President Harding's fifty-fifth birthday. Republican in politics.

D. A. EMERY

Representative from Wapello county, was born at Ridgeville Corners, Henry county, Ohio, on June 18, 1858. His ancestor, John Emery, came from England in 1635 and settled in Newbury, Massachusetts. His mother, Mary Harper, was born in Ireland and came to this country at the age fourteen. His father, Josiah Bartlett Emery, died in June, 1861, while actively engaged in enlisting a company for service in the Civil War. His widowed mother brought her family to Ottumwa, Iowa, in 1863, and from that time until the fall of 1875, he spent his time at work on the farm and attending the public schools of Wapello county. From 1875 to 1881, he attended Highland University, Kansas, completing his course in that year. He graduated also in the law class of 1882 of the State University of Iowa. The following ten years he practiced law in Ottumwa. In 1892 he was made secretary of the People's Building and Savings association of Ottumwa, in which business he is now engaged. He is a member of the First Presbyterian church, of all the bodies of York Rite Masonry, also of the Chamber of Commerce, Wapello club and Rotary club of Ottumwa. He was in 1884 a charter member of Company G, of the old Second Regiment, I. N. G. (later Co. G. 54th regiment and still later Co. G, of the 168th regiment) and was a member of the Iowa National Guard in various capacities from private to captain, for about eighteen years. He has heretofore held no public office except that of township clerk, member of the city council and police judge of Ottumwa and secretary of the State Board of Education. He was married to Miss Annette McIntosh in Salt Lake City in 1903 to which union three children have been born, Helen, aged sixteen; Mary Lucile, aged fourteen and George Daniel, who died at the age of fifteen months. Elected representative in 1920. A republican in politics.

SAMUEL EDWIN FACKLER

Representative from Adams county, was born in Ohio, September 7, 1867. He was educated in the public schools and high school in Ohio and Iowa. His father was Samuel N. Fackler, a veteran of the Civil War with the rank of captain. His ancestors came to America as army officers with Lafayette. His occupations have been farm operator and merchant. He was married in Ogalalla, Nebraska to Mayme Allen, who was born in McLean county, Illinois. They have two children, Samuel Edwin, born March 29, 1901, and Theodore Allen, born January 30, 1913. He served as mayor of Prescott two terms, and as member of Prescott school board, nine years. He has been secretary and auditor of the Prescott Telephone and is now president. He is a member of Masonic order, Elks, M. W. A., and A. O. U. W. He is a member of Christian church. Elected representative in 1920. A republican in politics.

L. B. FORSLING

Representative from Woodberry county, born in Sioux City, March 23, 1890. Attended grade and high school in Sioux City, graduated in law from Cumberland University; general practice of law in Sioux City since 1915. Police judge of Sioux City, 1918. Married Lillian Nash, February 12, 1914. Elected representative, 1920. Republican in politics.

JAS. S. FRANCIS

Representative from Taylor county, was born in Union county, Iowa, September 27, 1873. He was educated in the rural schools, at Afton Normal college, and spent three and one-half years in Highland Park college. He spent seven years as teacher and superintendent in the public schools of Union and Adams counties, and for the past eleven years has been editor and publisher of the Gravity Independent. He was married to Mary E. Coan of Creston, Iowa, August 1, 1906. He was president and member of the school board of Gravity ten years, and clerk of Washington township four years. He is a Royal Arch Mason, Modern Woodman and Yeoman. Elected representative in 1918 and 1920. A republican in politics.

J. S. GARBER

Representative from Floyd county, was born in Floyd county, April 18, 1865. His parents were pioneer settlers, coming to the state in 1852. He received his education in the rural schools. Has been engaged in farming all his life. Was married December 7, 1898, to Marcia C. Petty of Olean, N. Y. Served three terms as township assessor and two as county supervisor. Has been treasurer and chairman of the republican county central committee for the past twelve years. Is president of the Farmers' Co-operative Elevator company of Marble Rock and has been director of the Floyd County Mutual Insurance Association for a period of twenty-one years. Was elected representative in 1918 and re-elected in 1920. A republican in politics.

R. O. GARBER

Representative from Adair county, was born in Adair county, October 16, 1887. Graduated from the Adair high school in 1906. Attended college of liberal arts and college of law S. U. I. Practiced law at Adair since 1914. Entered the service August 27, 1917, served as lieutenant, air service until January 8, 1919, at which time he was discharged. Married to Miss Helen Graham of Atlantic, Iowa, December 25, 1920. Republican in politics.

D. M. GIBSON

Representative from Clarke county. Was born in Osceola, Iowa, September 11, 1868. Reared on a farm near there, receiving his education in the rural school, the Osceola high school, Simpson college, and a business course at Highland Park college. Married Ettie M. Mohler, January 22, 1895, following the vocation of farming until recently he retired, moving to the city of Osceola. Elected representative, 1920. A republican in politics.

FREDERICK B. GILBERT

Representative from Marshall county, Iowa, was born in State Center, Iowa, July 27, 1889. Was graduated from State Center high school, attended Cornell college for two years and was graduated from the University of Michigan in 1914. He was admitted to the bar in 1914 and has been engaged in the practice of law at Marshalltown since that time. Enlisted in the air service and was commissioned as first lieutenant in the air service and placed in command of the 264th Aero Squadron with which organization he served overseas for thirteen months. He is a Mason and a member of the American Legion. Elected representative in 1920. Republican in politics.

O. GILBERTSON

Representative from Winneshiek county, was born in Winneshiek county, November 20, 1861, where he has resided ever since. Attended rural and common schools. Has been engaged in farming and buying and shipping horses for a period of thirty years. Was married to Emma Hovden, May 25, 1882. To them were born eight children, one girl and seven boys. Elected representative in 1920. Republican in politics. Is a Lutheran.

CHARLES GILMORE

Representative from Clay county, was born in Charlotte, Clinton county, Iowa, October 18, 1852. His father was born in Massachusetts and his mother in Illinois. Received his education in the public schools of Charlotte. Worked in the Charlotte flour mill most of the time with his father until his death in 1877, when he took charge of the mill, and operated same until 1890. Was married to Clara A. Dickey of Clinton county, September 19, 1882. In 1891 moved to Clay county and located on a farm near Sioux Rapids. Is interested in the banking business, being president of the Rossie Savings Bank. In 1895 was elected county supervisor of Clay county and served until January 1, 1912, being chairman for twelve years. Elected representative in 1914 and re-elected in 1916-18 and '20. Is a member of the Masonic and Woodmen lodges. A republican in politics.

WM. T. GILMORE

Representative from Cedar county, was born in Bellefontaine, Ohio. When six weeks old he moved with his parents to Tipton, Iowa. He was graduated from the Iowa State college. Taught country school for two terms; afterward entered the clothing business in which he remained for some years. Is now connected with the Cedar County State Bank as vice president. Is also interested in several other banks and is secretary and stock holder of the Tipton Canning Company. Is a member of the Knights of Pythias, Consistory, Mystic Shrine and State Historical Society and a member of the Farm Bureau. Is vice president of the Cedar County Red Cross and director of the Tipton Community club. Served on the city council for five years and was an alternate to the republican National Convention in 1920. Elected representative in 1920. Republican in politics.

W. G. GORDON

Representative of Emmet county, was born in Tionesta, Pa., May 23, 1870. In 1873 his parents moved to Elkhart, Ind. He was educated in the public schools and university of Notre Dame, Notre Dame, Ind. In 1894 he married Miss Florence Throop of Elkhart and their two children are Margaret, wife of DeWitt S. Osgood of Chicago, Ill., and Howard T. The latter served in the Marine Aviation Corps in the late war. Mr. Gordon has been a resident of Iowa six years having moved here from southern Oregon where he was engaged in farming and stock raising which he has continued. He is a Knight Templar, a Shriner and a member of the State Historical Society. Republican in politics.

S. L. GRAHAM

Born in Washington county, Pennsylvania. Attended the graded and high school, student at Washington and Jefferson college. Graduated at Waynesburg college, Pa. Took course in Yale law school in constitutional and com-

mercial law. Was principal of a graded school, city superintendent and county superintendent, DeKalb county, Illinois. Engaged in business about fifteen years. Present business, city and farm investments. Masonic degrees including Shrine. Elks, I. O. O. F., M. W. A., Yeomen, Commercial Club. Married Lulu Stoner, 1913. Residence, Ottumwa. Representative in State Legislature 1921-22.

EDMUND A. GRIMWOOD

Born on a farm in Allamakee county on December 8, 1863, of English parents. Secured only those advantages which come through the common schools. Engaged in the drug business at Oxford Junction, Iowa, in 1887 after three years of apprenticeship in Independence, Iowa. After thirty-three years in this business, disposed of same on July 1, 1920, and was elected to the House in November of that year.

C. L. GUNDERSON

Representative from Pocahontas county, was born in Wisconsin, October 13, 1859, his education was acquired in the common and high schools in Wisconsin. He came to Pocahontas county, Iowa, in 1881, locating on a farm. In July, 1884, he married Miss Dena Christensen of Boscobel, Wisconsin. They have six children, five of them now graduates of the State University of Iowa. He owns one-third interest in the Rolfe Grain and Milling Company of which he is president. He was one of the organizers of the Pocahontas County Farmers' Institute and also the Pocahontas County Farmers' Mutual Insurance Company of which he is president. One of the organizers of the Farmers' Elevator of Pocahontas, Iowa, was its first secretary nine years. He is presiding elder in the First Presbyterian church of Rolfe. Elected representative in 1918 and in 1920. A republican in politics.

J. W. HANNA

Representative from Benton county, was born in Benton county, Iowa, August 29, 1857, of Scotch-Irish parentage. Was born on and now owns the farm his father, A. H. Hanna entered from the government, and now jointly with his son operates the same, which is known as Grandview Farm. He was educated in rural schools and Cornell college. In December of 1881 he married M. Rosella Ward, and they have two daughters and a son. He was one of the organizers and is president of the Farmers' Savings Bank of Garrison, Iowa, and is also connected with other business enterprises there. He moved from the farm to Vinton, Iowa, in 1914. Always interested in public affairs, has been president of the Benton county Farm Bureau since its organization in 1917. He was, by the governor, appointed member of the local draft board for Benton county, and served as its secretary. He is a member of the Presbyterian church. Elected representative in 1918 and re-elected in 1920. A republican in politics.

ERNEST P. HARRISON

One of the representatives from Pottawatomie county, was born at Wittman, Maryland, November 22, 1883. Removed to Yorkville, Illinois, in 1902 and learned the printers' trade in the office of the Kendall County Record. At the age of twenty-three he became owner and publisher of the Franklin Grove Reporter published at Franklin Grove, Illinois. Removed to Oakland, Iowa, in 1910, since which time he has been engaged in the business of printing

and publishing: Editor and publisher of the Oakland Acorn, and Harrison's Home Farmer. Was married June 15, 1907, to Ethel Brubaker and has one son and two daughters. Was elected representative in 1920. A republican in politics.

A. O. HAUGE

Representative of Polk county, Iowa, was born on a farm in Polk county, Iowa, February 13, 1879, moved with his parents to Emmet county and then to Wright county. He attended the common schools and entered Humboldt college where he remained for seven years, first as a pupil and later as an instructor. In 1902 he took charge of the commercial department in the East High school, Des Moines, Iowa, was cashier in the State Treasurer's office and held a position in the United States Treasury Department. In 1906 he was elected cashier of the Iowa Trust & Savings Bank of Des Moines, promoted to vice president and then to president, which position he still holds. He is a member of the Lutheran church and national treasurer of the Lutheran Brotherhood of America. He is a thirty-second degree Mason, Knight Templar and Knights of Pythias. In 1904 he married Miss Elizabeth Heggen to which union two boys, Herbert Henry and Gerhard Stanford have been born. Elected in 1918 and 1920. A republican in politics.

EDWIN P. HEALY

Representative from Hancock county, was born of American parentage at Greenwich, Ohio, November 30, 1852. His mother was Phoebe C. Warren, a descendant of the Warrens of Revolutionary time. Lived on a farm until fourteen years of age, attended rural schools and later night school in Cleveland, Ohio. Came to New Hampton, Iowa, in 1876, learned telegraphy. Station agent for the C. M. & St. P. Ry. at Britt in 1879. Went into banking business in 1890 and has continued actively in same ever since. Is now vice president of Commercial State Bank of Britt. Was married to Tena S. Rasmusson on July 12, 1911; has two sons, Walter and Frank by former marriage. Has served the town of Britt several terms as school director and councilman and has been school treasurer for past twenty years. Served as treasurer of the Britt chapter of the American Red Cross and as county chairman and vice chairman in Liberty Loan campaigns during the war. Is a Mason and a Shriner. Elected representative in 1920. Is a republican in politics.

G. E. HELD

Representative from Plymouth county, born on a farm in Hungerford township, Plymouth county, Iowa, July 1, 1877. Attended the rural schools and graduated from the normal department of the LeMars Normal school in 1897. Remained on the farm, joining the town of Hinton and at the death of his father (the late Philip Held) became a member of the firm of Held Bros. in 1899, which firm is now engaged in the pure bred live stock and general farming business. As a member of the firm made several trips abroad, importing live stock. Has held several township offices. A member of the local board of education for a number of terms. Is an officer in the county Red Cross organization. Superintendent of Hinton M. E. Sunday school and a member of the Methodist Episcopal church. A republican in politics. Elected representative in 1920.

CHAS. W. HUFF

Representative from Cass county, Iowa, was born on a farm near Anita, Iowa, October 30, 1873. When ten years old he moved with his parents to a farm near Massena, in the same county where he has since resided. He received his education in the common schools, also graduating from the Iowa Business college of Des Moines in 1894. Was elected township clerk in 1896, serving two years. County recorder in 1900, serving four years, and representative in 1920. He is a Mason and a Shriner. A republican in politics.

F. W. INGERSOLL

Representative from Tama county, was born near Gilman, Iowa, in Marshall county, April 29, 1873. Was raised on a farm, attending the rural schools and later taking a business course at Highland Park college, Des Moines. Was married March 14, 1895, to Flora B. Gary. At present time is engaged in farming. Has lived in Tama county twenty-two years. A member of United Brethren church and also a Royal Arch Mason. Elected in 1918 and 1920. A republican in politics.

G. A. JUSTICE

Representative from Shelby county, was born in 1857, on a farm in Linn county near Marion Iowa. His father and mother, John and Margaret Justice, natives of Pennsylvania, immigrated to Iowa in the early fifties, moved to Jones county in 1865, where the subject of this sketch received his education in the common schools with one year in the high school of Mechanicsville; went to Shelby county in the spring of 1881 where he has since been engaged in farming and stock raising; was married to Clara E. Miller of Morley, Iowa, in 1881; served two terms as member of board of supervisors; elected representative in 1918 and 1920. Republican in politics.

JOHN W. KIME

Representative from Webster county. Born in Shelby county, Iowa, in 1855. Received his education in the State University of Iowa and in the Medical Department of the University. For the last twenty years has devoted his entire attention to the treatment of tuberculosis; during three years of which, under the supervision of the State Board of Control, he visited the various counties of the state lecturing to the medical profession on the early recognition, care and treatment of tuberculosis. He is the author of many pamphlets on the various phases of tuberculosis and is now operating a sanatorium for the treatment of this disease at Fort Dodge. He was elected representative in 1920. Republican in politics.

EDWARD H. KNICKERBOCKER

One of the representatives from Linn county, was born near Cedar Rapids, Iowa, on November 18, 1855, and was reared in that locality. Was educated in the country schools and Fairfax high school, later attending Western college, later known as Leander Clarke college, now merged with Coe college, Cedar Rapids. Was married to Hanna M. Johnson of Delaware county, Pennsylvania, March 22, 1882. To this union were born three children, Charles J., Sara H. and Ruth M. Has always followed the occupation of farming and stock raising and importing of Belgian and Percheron horses. Is a member of the Congregational church and is a thirty-second degree Mason, a Shriner and a member of the Sons of the American Revolution. Elected representative in 1916. Re-elected in 1918 and 1920. A republican in politics.

FRANK C. LAKE

Representative from Woodbury county. Born in Golden, Colorado, April 18, 1879. He came to Iowa and located at Cedar Rapids, November 30, 1903, where he joined the reportorial staff of the Cedar Rapids Evening Gazette, and three years later joined the Sioux City Journal. He has made Sioux City his home and served on both the Sioux City Journal and Sioux City Tribune as reporter and department editor. He founded and was editor for one year of the Saturday Mirror. He entered Iowa politics as secretary of the Woodbury County Republican Central Committee, 1912, and served four years. His grandfather, Seth Lake, was an early Iowa settler. He is a Mason, Elk and Yeoman. Elected representative in 1916, re-elected in 1918 and 1920. A republican in politics.

E. A. LARSON

Representative from Montgomery county, was born in Stanton, Iowa, July 20, 1870. From 1892 to 1901 he was engaged in the mercantile business at Stanton, Iowa. Was elected auditor of Montgomery county in 1900, again in 1902 and 1904. In 1906 he engaged in the real estate and insurance business at Red Oak, Iowa. Elected representative in 1916, again in 1918 and 1920. Republican in politics.

C. F. LETTS

Representative from Washington county, was born on a farm in Washington county. His father, David G. Letts, was born in Louisa county. His mother, Hannah Gale Dickenson Letts, was born in Muscatine county. He was married August 9, 1898, to Zelma M. Sawyers. Family consists of three children, one girl and twin boys. Educated in the rural and public schools of Washington county, and Parsons college at Fairfield, Iowa. In church affiliations, a Presbyterian. President of the Washington County Farm Bureau, Knight Templar and Shriner. Politics, republican.

CHARLES J. LE VALLEY

Representative from Franklin county, was born in Grant county, Wisconsin, July 20, 1870, came to Sheffield, Franklin county, Iowa, with his mother and sister in 1881. Received his education in the common schools and business college. In 1900 he was one of two men who established the Farmers & Merchants Bank, and has served as its cashier ever since. He is a large land owner, is of high ideals and purposes, and has at all times given the best of his ability for the promotion of all the things that work for the up-building and betterment of the general people. Was married October 25, 1898, to Mary E. Thomas. They have three children, Chauncey Thomas 19, Esther Louisa 15, Nola May 10. He is a thirty-second degree Mason and a Shriner. Elected representative in 1918 and 1920. A republican in politics.

JOSEPH COOPER LOCKIN

Representative from Cherokee county, was born at Brandon, Wisconsin, November 3, 1853. After completing the public and high school, he engaged in teaching, going to Aurelia in 1876, where in 1878 he was married to Josephine Batson of Fairwater, Wisconsin. They took up their abode on Mr. Lockin's

farm where he spent fifteen years in extensive raising and feeding of live stock. In 1887, he was elected to the legislature. In 1895 the family removed to Aurelia, where he built a grain elevator which he operated for ten years. Mr. Lockin has been most active along educational lines. He is a member of the Aurelia school board, having served in that capacity for the past twenty-two years, and was secretary and treasurer of Morningside college for nine years, having the management of its endowment fund. He also served four years as mayor of Aurelia. For the past twenty years he has been in the real estate, loan and insurance business, and has been secretary and treasurer of the Maple Valley Insurance Association since its organization in 1882. He is a member of the Methodist Episcopal church. Elected representative in 1918 and 1920.

WM. L. LONG

Representative from Jefferson county, was born in Fairfield, Iowa, December 27, 1860. Worked on a farm in Jefferson county, when a boy. Has been clerk of the district court of Jefferson county, city clerk of the city of Fairfield, superintendent of the Fairfield water works, superintendent of the Fairfield light plant, clothing merchant, and is now a real estate broker. Elected representative in 1918 and 1920. Is a Royal Arch Mason and Son of the American Revolution. A republican in politics.

JAMES C. McCLUNE

Representative from the Twenty-fifth District, Mahaska county, Iowa, was born May 3, 1871, in Rock Island county, Illinois. He came to Iowa county, Iowa, in 1874, where he resided on a farm until 1889. He spent six months in the Western Normal college at Shenandoah, Iowa, and three and one-half years in the Northern Indiana University at Valparaiso, Indiana, where he graduated in law. He was admitted to the bar in Indiana and Iowa in 1893. He practiced law at What Cheer, Iowa, until 1897, where he was elected and served as city attorney. He engaged in farming, mercantile business and banking until 1919, when he took up his residence at Oskaloosa, Mahaska county, Iowa, where he is engaged in breeding pure bred hogs and poultry. He was elected state representative in 1920. He was married to Lenna Morgan in Keokuk county, Iowa, on September 8, 1898, to which union were born two daughters, aged 11 and 15 years. He owns real estate in Mahaska, Poweshiek and Iowa counties, Iowa. He is a member of the Knights of Pythias and Masonic orders and the Oskaloosa Rotary club.

FRED McCULLOCH

Was born at Davenport, Scott county, Iowa, on December 31, 1873. At the age of six months he, with his parents, drove across the country in an old-fashioned prairie schooner to the state of Nebraska, locating near St. Paul in that state. The family lived there for four years and on March 1, 1877, moved to Poweshiek county, Iowa, near the town of Belle Plaine. All his early life was spent on this farm and in this locality he secured a common school education. His college work was taken at Highland Park, Des Moines, where the course of electrical and mechanical engineering was studied. At the close of his college work he returned to the farm and for the past twenty years his energy has been spent along lines of scientific agriculture, and his work on corn and small grains has been quite successful. In 1901 he was married to Miss Nettie Hakeman, and to this union two daughters have been

born, Verda and May. For the past four years he has been president of the Iowa Corn and Small Grain Growers Association, and for twelve years previous to that held various other offices in the same organization. Is a member of the I. O. O. F., K. P., and Masons.

ARTHUR McDONALD

Representative from Des Moines county, was born on a farm in Franklin township, Des Moines county, July 25, 1870. His father was born in Ireland and his mother a native of New Jersey. He received a common school education in the public schools of Des Moines county. Also attended Elliott's business college. Was married to Margaret Bolick of Des Moines county September 20, 1898. A director of the Commercial State Bank of Mediapolis, Iowa. A director of the Sperry Savings Bank, Sperry, Iowa. Also a director of the Mediapolis Lumber Company, secretary and director of the Mediapolis Mutual Telephone Company. Has served on the jury commission for three years and is at present a member of said commission. Served two terms as vice-president of the Des Moines County Farm Bureau. Is a farmer. A democrat in politics.

ARCH W. McFARLANE

One of the representatives from Black Hawk county, was born in Waterloo, Iowa, on April 14, 1885; was educated in the public schools, and graduated from high school in 1904; was married on April 6, 1908, to Miss Elsie B. Hawkins; is now engaged as a commercial traveler, with headquarters at Waterloo; is a member of Christ's Episcopal church, Knights of Pythias, a Grand Councilor of the Order of United Commercial Travelers; a member of El-Kahir Temple, order of Mystic Shrine; elected representative in 1914, re-elected in 1916, 1918 and 1920; speaker of the House, Thirty-eighth General Assembly and Special Session Thirty-eighth General Assembly and re-elected speaker of the Thirty-ninth General Assembly. In politics he is a republican.

JAMES H. MCGHEE

Representative from Cerro Gordo county, was born on a farm near Postville, Allamakee county, Iowa, on June 8, 1861, of Scotch parentage. He engaged in the farm implement business at Postville for several years, and from there moved to Waukon, Iowa, where he bought and shipped live stock. Elected county sheriff and held that office from 1894 until 1900. He served as township trustee, member of the school board and other minor positions. In 1903 he moved to Mason City, where he has since been actively engaged in farming and live stock. On May 17, 1885, he married Sophie Jennewine at Waukon, Iowa. He has three children. Elected in 1918 and 1920. Republican in politics.

L. H. MAYNE

Representative from Palo Alto county, was born at Heuvelton, New York, September 2, 1858. When five years of age, following the death of his mother, his father and family moved to Mendota, Illinois, and in 1876 to Adair county, Iowa. In 1879 he entered a district school in Illinois, and in 1881 the Northern Indiana university, and studied one year. Later he taught school four months, then entered Eureka college. He then spent several years in teaching school, four years in the U. S. mail service, resigning in 1892 and entered the publication of the Algona Republican. In the spring of 1894 he became publisher and editor of the Palo Alto Reporter. He was elected representative in 1918 and 1920. A republican in politics.

ROBERT O. MILLER

Representative from Lucas county, was born September 28, 1862, in Mason county, Illinois. Father was born in Armagh, Ireland, of Scotch parentage. Mother born in Illinois of American parentage. Moved to Norwood farm in 1868, where he now resides. Has been engaged in breeding and importing pure bred horses, sheep and Shorthorn cattle all of his life. Was a student of Simpson college, class '85. Member of Delta Tau Delta fraternity. Representative to Grand Lodge in 1912-13, I. O. O. F. Married to Amy E. Puderbaugh, January 1, 1890. Elected in 1918 and 1920. A republican in politics.

BRUCE R. MILLS

Representative from Harrison county, was born in Bushnell, Ill., January 28, 1867. His parents moved to Logan, Iowa, in May, 1870. He has been a resident of Harrison county for forty-eight years. His education was acquired in the graded schools of Logan. Was married to Miss Armetta D. Kirk, in 1889. The family consists of two daughters and two boys. He moved to Woodbine in 1897, was engaged in the live stock and real estate business, until 1907. He was appointed postmaster at Woodbine, and served for nine years. Was a member of the city council, also school treasurer. Is now engaged in the automobile business, also has farming interests in Harrison and Monona counties. Was elected representative in 1918 and 1920. Presbyterian in religion. Republican in politics.

T. E. MOEN

Representative from Lyon county, was born in Lyon county, October 10, 1870, the first child born in Logan township. His parents were pioneers in Lyon county, having settled on a homestead in 1870. He attended the rural schools, Augustana college at Canton, South Dakota, and St. Olaf college at Northfield, Minnesota. Was engaged in the grain business for fifteen years; spent four years in the Chamber of Commerce at Minneapolis, a member of Skewis-Moen company. Since that time has been engaged in farming, raising and feeding of stock. Was county supervisor from 1911 to 1919, being chairman of the board four years. Was married in 1892 to Rachel Davidson of Inwood. Member of the Lutheran church. Elected in 1918, re-elected in 1920. A republican in politics.

HARRY BARNES MOORHEAD

Was born on his father's farm near Blue Grass, in Scott county, Iowa December 28, 1874. Parentage, Scotch-Irish descent. His education was received in the public schools and Parsons College of Fairfield. In 1900 married Myrtle A. Bowser of Muscatine, Iowa. To them have been born three children, all boys. After several years service as General secretary of Y. M. C. A., returned to the farm where he has been actively engaged to the present time. A director and one of the organizers of the Mississippi Valley Fair association. In religion, a Presbyterian. Elected representative in 1918. Re-elected in 1920. A republican in politics.

H. B. MORGAN

Representative for Jasper county, was born December 18, 1877, at Morning Sun, Iowa. Graduated from the Letts High school 1895, and from the

Iowa State Teachers' college in 1903, then taught school for three years. In 1906 he entered insurance work as assistant general manager for the Homesteaders of Des Moines, severing his connection with them in 1911, after which he purchased the Baxter New Era which he now publishes. Married on January 28, 1906, to Bertha E. Hull of Carlisle, Iowa, and has one son, Frank, born in Des Moines, August 25, 1909. Elected representative in 1918 and 1920. Republican in politics.

C. E. NAREY

Was born November 25, 1873 at Osage, Iowa. Moved with parents to Spirit Lake, Iowa in 1881. Completed the work of the Spirit Lake High school and later entered the State University of Iowa in the law department. Entered the banking business in Laurens, Iowa in 1896. In 1902 moved to Spirit Lake, where he has since resided. Married April 20, 1898 to Anna H. Wiss of Laurens, Iowa. Elected representative in 1920. Republican in politics.

OMEN NERVIG

Representative of Humboldt county, Iowa, was born in the town of Moscow, Iowa county, Wis., on the 22d of November, 1868 and lived there until 14 years of age then moved to Faulk county, S. D., and lived there until 1893 and then moved to Humboldt county, Iowa on a farm in Lake township. He was married in 1906 to Sophie Smith of Eagle Grove, Iowa. They have four children, three girls and one boy, their names are: Irma Eulahe, Ethel Nylene, Mildred Iteace, Orville James. He is a farmer by occupation. A republican in politics.

T. J. O'DONNELL

Representative from Dubuque county, was born in Lafayette county, Wis., May 13, 1872, his father, John O'Donnell, being a veteran of the Civil war. He lived on a farm until 1890. Graduated from Bayliss Business College of Dubuque in 1891, then worked in the machine shops of Dubuque until 1905, when he engaged in the wholesale liquor business until January 1, 1916. On July 23, 1917, he was appointed a member of the district exemption board for the northern district of Iowa. Married Miss Winifred Kennedy, August 16, 1899, and has four children, Thomas, Margueritte, Mildred and Robert Emmett. Elected representative in 1916, re-elected in 1918 and 1920. A democrat in politics.

JOHN OLSON

Representative from Clinton county, was born on a farm near Calamus, Clinton county, which has been his home continuously. Attended public schools and took special work at Iowa State college. Served two years as president of the Clinton County Farmers Institute. During the last two years has served as secretary of the Farmers Elevator Company at Calamus. Unmarried. Elected representative in 1920. Republican in politics.

O. A. ONTJES

Representative from Grundy county, was born in German township, May 31, 1877. When he was three years of age his parents moved to Butler county, northeast of Aplington. At the age of 23 he left the farm and went into the grain, farm machinery, telephone and real estate business. In

1906 he assisted in organizing the Farmers Savings bank at Holland, Iowa, and is now cashier of this bank. On December 19, 1906, he was married to Miss Sophia Frerichs of Holland. He has always taken an active part in business and the social affairs of his community. Is a member of the Baptist church, also the Knights of Pythias. Elected representative in 1920. A republican in politics.

JOHN ORR

Representative from Keokuk county, was born in County Down, February 18, 1850. Came to the United States in 1870; settled in Rock Island county, Ill. Moved to Iowa in 1876. Has lived on the farm where he now resides since 1879. Was married in 1898 to Anna G. Johnston. He is a thirty-second degree Mason and a Shriner; also a member of the Eastern Star. Elected representative in 1920. A republican in politics.

WILLIAM B. PARROTT

Representative from Manning, Carroll county, Iowa, Fifty-fifth district, was born in Fountain county, Ind., August 12, 1872. He came with his parents to Keokuk county, Iowa, overland, in 1874. Received his education in the district and graded schools of Richland, Iowa. Worked on a farm until 1893, at which time he moved to Manning, Carroll county, where he engaged in the produce business in 1894, in which business he is still occupied. During his residence in Manning he has three times served as town councilman. On November 28, 1894 he was married to Angle L. Kenyon, to whom was born one daughter, Ola K.

THOMAS PARSONS

Representative from Calhoun county, was born at Reigate, England, February 18, 1855, coming to the United States with his parents at the age of 12, in 1867. His parents lived in Chicago and Sterling, Ill. for a few months and then settled upon a new farm in Lee county, Ill. When a boy attended the district school and afterward the Rock River seminary at Dixon, Ill. He came to Calhoun county, Iowa in the spring of 1878, and engaged in farming and stock raising until he moved to the town of Farnhamville in 1898. He was married to Mary H. Clutter in February, 1898. Was mayor of Farnhamville for fourteen years; a member of the board of supervisors for six years and held various other township and town offices. He was elected representative in 1918 and re-elected in 1920. Republican in politics.

GEORGE B. PERKINS

Representative from Sac County, was born at Fond du Lac, Wis., August 11, 1874, his father was George Perkins, a native of Pennsylvania, and his mother was Emiline Larrabee, a native of Connecticut. He attended the public schools of Fond du Lac, and the German and English academy. He moved to Sac City, Iowa, in July, 1896, and became identified with the Sac County State bank. In 1900, was elected clerk of the district court of Sac county, and held this office for four years. On January 1, 1905, became president of the First National bank, Sac City. In June, 1899, was married to Lola May Early of Sac City. They have one son, George Early, and two daughters, Miriam Larrabee and Eloise Loraine. Was elected representative in 1918 and 1920. Republican in politics.

JAMES PETERS

Representative from Dallas county, was born of Irish parents at Ypsilanti, Washenau county, Mich., February 9, 1858. When he was two years old his parents moved to Cass county, Ill, and at the close of the civil war to Warren county, Iowa. He attended school in the rural, common and graded schools in the different communities where he resided. After attaining his majority he came to Dallas county and engaged in general farming, stock raising and feeding, in which business he continued for thirty-six years. He was united in marriage July 13, 1881 to Mary E. Snyder of Dallas county. Has served in the Thirty-seventh, Thirty-eighth and Thirty-ninth General assembly and was elected to the last two without opposition. Has six children, three boys and three girls, one son having served as lieutenant in the late war in the aviation corp and was in France nineteen months. Moved to Perry, Iowa, but is still actively managing his farms. Is a member of the M. E. church, Masonic and Woodman orders, and is a republican in politics.

NELS PETERSON

Representative from Henry county. Born in Galesburg, Ill., 1857, of Swedish parentage. Came to Swedesberg, Iowa, 1868. Attended district school and a few weeks at Howe's academy, Mount Pleasant. Lived on small farm until 1883. Became station agent at Olds, serving as such fourteen years, during which time he also engaged in other business. Served as secretary and school director many years, also as secretary and president of a local insurance association for a long time. Was one of the organizers of the Olds Savings bank and served as director and president during most of the time of its existence. Is a director in a farmers elevator company. Was a road supervisor for a long time and long before the King drag was heard of, he used, built and operated a drag in his district. Was assistant postmaster at Olds for a long period. Married Minnie A. Alter, 1895. They have four children, one son and three daughters, two of whom are graduates of, and one a freshman of Iowa Wesleyan college. The youngest is a student at the Olds Consolidated school. Has lived on a farm near Olds since 1897, farming and looking after his business interests. Always a republican in politics.

L. W. POWERS

Representative from Crawford county, Iowa, was born in Webster county, Iowa, June 12, 1888, received his preparatory education in the rural schools and at Tobin college at Fort Dodge, Iowa. Completed a course in the college of liberal arts at the State University of Iowa in 1912. In 1914 was graduated from the law school of the University of Chicago, and began to practice law at Denison, Iowa, where he is now a member of the firm of Conner and Powers. Elected representative in 1918 and 1920. A democrat in politics.

JOHN M. RAMSEY

Representative from Butler county, was born at Clarksville, Iowa, at which place he still resides. His parents were of Scotch-Irish descent and were natives of Pennsylvania, migrating later to Adams county, Ohio, and in 1861 removed to Iowa, settling on a farm in Butler county. His parents died early in his life and he therefore was compelled to earn his own way and education, completing a high school course and private college course. Early in life learned the printer's trade and for thirty-one years almost entirely, he has been connected with the Clarksville Star, a newspaper he is now

owner, publisher and editor. He was clerk for many years for his home town, assessor for many years, deputy county treasurer for one term in his county. He is a republican in politics. He married Della Shafer, who had previously been his life-long neighbor, and they have two daughters, Edna Georgia, now Mrs. Gay Jackson, and Alice Lavon. Is a canton Odd Fellow, twenty-five years Knight of Pythias, and other minor fraternal organizations. He was reared in the Presbyterian Christian faith, while his immediate family are affiliated with the Methodist Episcopal society.

JOHN M. RANKIN

Representative from Lee county, Iowa, was born on a farm in Fulton county, Ill., June 9, 1873. Received his education in rural schools and Western Normal college at Brushnell, Ill. Taught school three years and studied law at Chicago Kent College of Law. Was married December 23, 1908 to Alice M. Flathers of Maquoketa, Iowa. Served in Spanish-American war with Sixth Illinois Volunteer Infantry. Lives in Keokuk, Iowa, where he practices law. Is a member of Lee County and Iowa State Bar association, Masonic lodge and Elks. Was elected representative in 1920. Republican in politics.

RALPH L. RUMLEY

Representative from Decatur county, was born in Decatur county, Iowa, November 2, 1891, and resided on a farm near Leon in this county all his life. Graduated from Leon high school in 1912. Entered Iowa State college in the fall of 1912 taking A. H. course, was on varsity base ball team spring of 1914. Left school after 1914 and taught rural school for five terms near his home. Was elected clerk of district court of Decatur county in the fall of 1916. Entered army September 4, 1917, and was at Camp Dodge for seven months. Transferred to Camp Jackson, S. C., received a commission there, and was sent to School of Fire, Ft. Sill, Oklahoma, received a certificate from this school and was transferred to Camp Kearny, California, in 64th F. A. Was discharged from that place and returned to farm near Leon, Iowa. Was vice commander of American Legion post at Leon. Also secretary of Decatur County Farm Bureau. Member of Farmers' Union and belongs to Odd Fellows, Knights of Pythias, Knight Templar, Shriners and Elks. Was elected representative in fall of 1920. Republican in politics.

FRANK C. SAMPSON

Representative from Audubon county, was born on a farm in Audubon county, Iowa, April 12, 1881. His father, C. H. Sampson, was of English descent and born in Wisconsin, while his mother, Martha Ellis, was born in New York state. His parents were pioneers of Audubon county, his father having settled there in 1873, and his mother a year later. He attended the rural schools, graduated from the Audubon high school, and then went to Grinnell college. Later he entered the Iowa State college at Ames, Iowa, giving special attention to animal husbandry and agricultural subjects. Since finishing his education he has devoted his time largely to the operation of his stock farm in Viola township, Audubon county, a part of which was once the homestead of his father. His holdings and chief interests are almost entirely agricultural, and he was one of the first to become active in the support of those movements which are helping to put the business of farming upon a better business basis. Upon announcing his candidacy for representative, he resigned as secretary of the Audubon County Farm Bureau, a

position held by him since its organization. In 1920 he was elected for the fourth time as treasurer of the Audubon County Fair Association and is now treasurer of the Audubon County Community Club. He is a stockholder and one of the organizers of the Iowa Savings bank at Audubon. In 1907 he married May Layland, to whom has been born a daughter, Mary Louise. He is an active Methodist, and a member of all Masonic bodies. Elected representative in 1920. In politics he is a republican.

C. B. SANTEE

One of the representatives from Black Hawk county, was born on a farm in Butler county, Iowa, November 6, 1864. He was educated in the country schools, State Teachers' college, and Cornell college. His father and mother were pioneers in Butler county. He moved to Cedar Falls April 10, 1890, where he has since resided. Was recorder of Black Hawk county from 1895 to 1900. On the 5th of April, 1899, he was married to Lulu Probert of Shell Rock, Iowa. They have five children, Harriett M., Leslie C., Donald P., Margaret E. and Paul J. All members of the Methodist Episcopal church. He is a Knight Templar, a Shriner, and a republican in politics. In 1912 he was elected as a delegate to the republican national convention at Chicago. Elected representative in 1916, re-elected in 1918 and 1920.

W. F. SCHIRMER

Representative from Jackson county, was born June 16, 1873, at Bellevue, Iowa. Attended the public schools and graduated from high school in 1889. Entered the office of the Bellevue Leader in 1890, later becoming editor and is now publisher of that newspaper. Married Miss Antoinette Wickie, June 12, 1901, and they have one son, Allen F. Member of the Presbyterian church, board of education and Masonic lodge. Elected representative in 1920. A republican in politics.

H. H. SCHULTE

Representative of Worth county, born on a farm in Clayton county, November 19, 1863. Received a common school and high school education in the schools of this county. Was married to Margaret Bierbaum February 28, 1889. In the spring of 1899 moved from Clayton county on to a farm four and one-half miles west of Manly in Worth county, where they now reside. Has served as township trustee for ten terms and four years as county assessor, is president of the Farmers Savings Bank of Manly, Iowa, since 1911. He and his family are members of the Evangelical church. Elected representative in 1920. A republican in politics.

C. H. SCOTT

Representative from Appanoose county, was born on a farm in Walnut township, Appanoose county, Iowa, September 14, 1862. He received his education in the rural and graded schools. Is engaged in farming and truck gardening. He was married to Miss Lura F. Campbell, on April 1, 1887. To them were born fourteen children, five boys and eight girls living. Served as school director and township trustee for many years. He was elected representative in 1916, re-elected in 1918 and 1920. A republican in politics.

WILL C. SCOTT

Representative from Fremont county, was born May 1, 1864, at Sterling, Whiteside county, Illinois. Came with his parents to Fremont county, Iowa, in 1877. He attended the grade and high schools of Rock Falls, Ill. and later at Riverton, Iowa. He was raised and worked on a farm until 1892. Was united in marriage February 26, 1888, to Cordelia Simmerman of Farragut, Iowa. He entered the mercantile business in 1892 at Farragut, Iowa, continuing twenty-eight years. Served as clerk of his township sixteen years, township committeeman twelve years, secretary to the county central committee two years. A member of the Congregational church, a Mason and a Modern Woodman. Elected representative in 1920, a republican in politics.

B. B. SHORES

Representative from Bremer county, was born in Jackson township, Bremer county, Iowa, August 10, 1871. Educated in the rural schools and Waverly high school. Has lived in Bremer county all his life with the exception of three years spent in Butler county. Has been actively engaged in farming until March 1, 1920, when he retired and moved to Janesville, Iowa. Was married to Edith M. Bloker, May 5, 1895. They have two children, Arthur D. and Jessie D. Are members of the Presbyterian church. Served as township trustee, chairman of Red Cross, president of Bremer county fair, and president of Bremer County Farm Bureau. Elected representative 1920, Republican in politics.

GEO. F. SLEMMONS

Representative from Buchanan county, was born on a farm in that county on August 17, 1875. Received his education in the rural and graded schools of the county and in Lenox college, Hopkinton, Iowa. He has spent his entire life on a farm. Was married on June 1, 1904, to Miss Mable L. Thompson of Buchanan county. To them were born two children, John W. and Ruth Gertrude. Has held office of township assessor, trustee, and is at present director of Winthrop State Bank, Winthrop Co-operative Elevator Company, Buchanan County Farm Bureau, and Winthrop Telephone Company. Has been on local school board twenty-three years. Elected representative 1920. Member of Odd Fellow, Masonic and M. W. A. lodges. Presbyterian in religion. Republican in politics.

DR. GEO. A. SMITH

Representative from Clinton county, born there, educated in the public schools and State University, a graduate M. D. in active practice in Clinton; was a brigade surgeon U. S. V. commanding 2d division, 3d army corps field hospital, war with Spain; a lieutenant colonel on Governor Carroll's staff; a member of the Iowa state board of health and Medical examiners; and elected representative to Thirty-eighth General Assembly. His religion is, "The Golden Rule;" his politics, republican. He is the son of Col. John Henry Smith, senator in the Eleventh and Twelfth General Assemblies. His wife is the youngest daughter of Dr. A. B. Ireland, deceased, senator in the Thirteenth and Fourteenth General Assemblies. He has two children, Mrs. Carlos G. G. Tredway, St. Louis, Missouri, Homer I. Smith, a first lieutenant U. S. air force, World War, now assistant county attorney, Clinton, Iowa.

ARTHUR SPRINGER

Representative from Louisa county, was born in that county, near Columbus City, September 30, 1855. Attended collegiate department, S. U. I., graduated in law department in 1877. Practiced law at Columbus Junction until 1891, and at Fort Worth, Texas, from 1891 to 1899, and has practiced in Wapello since. Was a member of the commission appointed by Gov. Cummins to revise the school laws, and later a member of the "Better Iowa Schools" committee. Elected representative in 1918 and 1920. Republican in politics.

J. C. STERLING

Representative from Hamilton county, Iowa, was born on a farm in McLean county, Illinois, January 22, 1863. He attended the district school, the LeRoy high school and Illinois Wesleyan university. He taught school for several years. August 16, 1888, he was married to Minnie Gilmore of LeRoy, Illinois. In 1890 he came to Hamilton county, Iowa, and engaged in farming and teaching, until the fall of 1910 when he was elected clerk of the district court of Hamilton county, which office he served for six years. Mr. Sterling's family consists of six children, four girls and two boys. Elected representative in 1918 and 1920. A republican in politics.

JOHN H. STIMSON

Representative from Page county, was born in Martin county, Minnesota, May 19, 1872, and came to Taylor county, Iowa, with his parents in 1874, received his education in the common schools and the Iowa state college at Ames. He taught school for twelve years in the rural and graded schools of southern Iowa and northern Missouri. He was married December 25, 1902, to Anna E. Hamm of Shambaugh, Iowa. They have six children, Harold, Stanley, Fred, Lavaun, Jacob and Elcy. They moved to Page county in 1906 and settled near Clarinda. He has been engaged in farming and stock raising since 1906. Elected representative in 1920. A life-long republican.

D. O. STONE

Representative from Sioux county, was born in Belpre, Washington county, Ohio, February 25, 1864. In 1867 he came with his parents to Cherokee county, Iowa, and in 1868 moved with them to Calliope, Sioux county. He received his education in the common schools. At the age of fourteen he started to learn the printer's trade in the office of the Sioux County Herald, published at Orange City. In 1880 his father, Rufus Stone, established the Independent at Calliope (now Hawarden) and two months later died, leaving the entire management of the paper to his son who was then only seventeen years of age, being the youngest editor in the state. He is still owner and publisher of the paper established by his father. Was postmaster of Hawarden from 1885 to 1889. He was united in marriage with Miss Generzia Dunham of Alton, Marshall county, Iowa, December 25, 1884. Mrs. Stone died August 28, 1918. Elected representative in 1914. Re-elected in 1916, 1918 and 1920. Republican in politics. Representative Stone died during the session of the Thirty-ninth General Assembly.

JOHN A. STOREY

Was born on a farm in Pennsylvania, April 13, 1851. Attended country school and graded school. Graduated with the degree of A. B. from Washington and Jefferson college, Washington, Pennsylvania, in 1874. Read law

and was admitted to the bar of Iowa, in 1876. Practiced law until 1905, then went into the banking business. Was elected to the Twentieth General Assembly in 1883 and to the Twenty-first General Assembly in 1885 from Adair county. Was elected a presidential elector in 1884, seventh district, Iowa. Was a delegate to the national republican convention at Philadelphia in 1900, from ninth district, Iowa. Was appointed a judge of the fifth judicial district of Iowa, in 1895, and served one year. Was a special assistant deputy attorney general of the United States in 1899 and 1900. Moved to Omaha, Nebraska, in the fall of 1900, then to Indianola, Iowa, in fall of 1905 and still resides there. Now a member of the Thirty-ninth General Assembly of Iowa.

LAWRENCE I. TRUAX

Representative from Guthrie county, was born on a farm in Guthrie county, June 5, 1884. Received early education in the rural schools, and at Guthrie county high school, graduating in 1904. Farmed for some time and was a teacher in the rural and graded schools in Guthrie county. Attended Cornell college and the state university of Iowa. Was admitted to the bar and practiced law in California. Was elected county auditor of Guthrie county in 1914. Re-elected in 1916 and 1918. Served as a draft official during the World War. Member of the Methodist Episcopal church, and Royal Arch Masons, Odd Fellows, and the State Historical Society. Married Dora Corsaut-Edmand of Bagley. Elected representative in 1920. Republican in politics.

OSCAR ULSTAD

Representative from Wright county, was born at Leland, Illinois, October 30, 1867. At the age of five years he moved with his parents to Lee county, Illinois, where he resided until twenty years of age, when he moved to Wright county, Iowa, where he has since resided. Received his education in the rural schools of Illinois. Was engaged in the mercantile business at Holmes, Iowa, for fifteen years retiring in 1913 and has lived on a farm adjoining Holmes since that time. Was postmaster at Holmes for seventeen years, township trustee four years, township clerk two years and is now president of the school board. Is married and has five children. Elected representative in 1916. Re-elected in 1918 and 1920. A republican in politics.

J. H. VAN CAMP

Representative from the Forty-second district, was born in Muscatine county, Iowa, June 20, 1860. His parents came from New Jersey in 1850, taking up land in Muscatine county. Received his education in the rural schools and attended the Wilton academy one year. Since that time he has been actively engaged in farming. Served as township assessor for six years and on the board of trustees for four years. Member of the Farm Bureau. Member of Iowa lodge No. 2 A. F. & A. M. Member of the Modern Woodmen of America. Member of the M. E. church. Elected representative in 1918. Re-elected in 1920. A republican in politics.

WALTER H. VANCE

Representative from Madison county, was born in Washington county, Indiana, April 19, 1857, moving with his parents to a farm in Knox county, Illinois, in 1865. Attended district school, high school at Oneida, finishing his educa-

tian in Monmouth college. He came to Madison county, Iowa, in 1878 where he taught in the district schools and farmed for a number of years. Moved to Winterset in 1892, engaged in the insurance business. Elected county recorder in 1900, serving two terms. Was postmaster of Winterset from 1908 to 1913. Served three and one-half years as deputy clerk and six months as deputy auditor. Is a member of the Methodist Episcopal church. Lodge affiliations are: Masonic, Knights of Pythias and M. W. A. Elected representative in 1918 and 1920. A republican in politics.

G. L. VENARD

Representative from the eighty-first district, was born in Muscatine county, Iowa, August 7, 1860. His parents came from Indiana in 1856 taking up land in Muscatine county. Received his education in the rural schools and attended the Wilton academy two years. Since that time he has been actively engaged in farming and for the past twenty years, farming in Sioux county. Served as township clerk fourteen years, and assessor four years. Was elected representative March 16, 1921 to fill unexpired term of the late D. O. Stone. A republican in politics.

BREDE WAMSTAD

Born in Rock township, Mitchell county, April 17, 1878. Attended the rural schools and later the St. Ansgar seminary and institute. Graduated normal course in 1899. Married June 29, 1915, to Catherine Rone, of Worth county, Iowa. Has one daughter, Constance. Appointed deputy county auditor of Mitchell county, 1913. Has been actively engaged in farming since the spring of 1906. At present is a director of the Osage Co-operative Grain & Supply Company, and the Farmers Mutual Fire Insurance Association of Mitchell county and is a member of the county board of education. Has taken an active part and interest in farm organizations. A member of the Rock Creek Evangelical Lutheran church. Elected representative, 1920. A republican in politics.

JAMES B. WEAVER

One of the representatives from Polk county, and the son of Gen. James B. Weaver and Clara Vinson Weaver, was born at Bloomfield, Iowa, August 19, 1861. Attended the common school at Bloomfield. Farmed from 1877 to 1879 and clerked in a general store from 1879 to 1881. Graduated from the law department of the State University in 1882 and entered the law office of Barcroft and Gatch and became a member of the firm of Gatch and Weaver in 1883, a member of the firm of Gatch, Conner and Weaver in 1885 and Conner and Weaver in 1897. Since 1904 he has continued the practice alone. Was active in public movements. Was president of the University Club, Prairie Club, Golf and County Club, Des Moines Public Library, Iowa Press and Author's Club and is a member of the Des Moines Town Planning Commission and Des Moines Better Housing Association. Was named state director of American Red Cross in 1917 and organized the state in 167 chapters. Elected representative in 1916. Re-elected in 1918 and 1920. A republican in politics.

JOHN H. WEBER

One of the representatives from Dubuque county. Was born at Cascade, Dubuque county, Iowa, August 1, 1866. Received a common school education.

Entered the drug business at Cascade, Iowa, May 1, 1889, and is at present conducting the drug store founded on that date. Was married at Mae E. McLean at Cascade, Iowa, June 13, 1894. Has four children. Is a member of the Knights of Columbus, being a past grand knight. Was elected representative to the Thirty-ninth general assembly November 2, 1920. A democrat in politics.

ALANSON K. WESTERVELT

Representative from Greene county, was born on a farm in Greene county, of American parentage, in 1884. He lived on this farm until seventeen years of age, attending rural schools. At the age of eighteen, he entered Des Moines College academy. From here he went to Brown University, Providence, R. I., and completed his junior year there. At the death of his father in 1912, he returned home to Churdan, Iowa and engaged in the banking business, left by his father, in which business he is still engaged. He was married to Clara Olevia Northrop of Boone, Iowa, June 24, 1918. A republican in politics. A member of the Baptist church. Elected representative in 1918 and re-elected in 1920.

LEE O. WOLFE

Representative from Kossuth county, was born in Clarksburg, W. V., on the seventeenth day of February, 1873. He was educated in the rural schools of West Virginia. Immigrated to Pontiac, Ill., in the year 1891, taught school there for seven years. In April, 1898, enlisted in Company "F" Third Illinois Infantry and served in Porto Rico for several months. In 1899 came to Iowa and settled at Titonka, Kossuth county, for sixteen years was post-master there and for the past twenty-one years has been editor and publisher of the Titonka Topic, also cashier of the Titonka Savings bank for the past five years. A republican in politics.

F. W. YEAR

Representative from Osceola county, was born at North McGregor, Iowa, March 26, 1869. He moved with his parents to O'Brien county, Iowa, where they settled on a homestead May 10, 1872. March 1, 1902, moved to a farm adjoining Melvin, Iowa, where he still resides. Was educated in the common schools and has been engaged in farming and stock raising and live stock dealing and shipping. Has served as school director since the age of twenty-three and acted as president of the school board of Melvin, Iowa for the last ten years. Was united in marriage with Miss Minnie Huster on March 8, 1899, to which union three sons and one daughter was born, George Robert, born December 11, 1899; Ralph Rudolph, July 18, 1901; Louisa Anna, August 28, 1905, and Fred Charles, April 14, 1908. A republican in politics.

RAY YENTER

Representative from Johnson county, born in Johnson county, near Axford, August 17, 1887. Attended the rural schools, Oxford High school, Cedar Rapids Business college, and graduated from the law college of Valparaiso University in 1910. Married November 24, 1915 to Elizabeth Rose Flannery. Served as captain, First Iowa cavalry on the Mexican border, 1916 and 1917, and during the world war as captain, field artillery, U. S. A., during which time he commanded Battery F, 126th Field Artillery. Engaged in the real estate and investment business. A republican in politics.

FRANK C. YOUNG

Representative from Davis county, was born in Davis county, December 6, 1862. Parents born in Virginia, Scotch-Irish descent, moved to Davis county, 1843. He grew to manhood on his father's farm; attended rural school, high school and Southern Iowa Normal college at Bloomfield, Iowa. Engaged in grain and mercantile business from 1885 to 1896. Was elected sheriff in 1897, re-elected 1899. Engaged in farming since 1900. He is a director of the Davis County Savings bank. He is a member of Farm Bureau Farm Institutes, and secretary of the Davis County fair. Was married to Pearl Davies, February 25, 1885. Member of Christian church, Mason, K. of P., and Modern Woodman. Elected representative 1918 and 1920. A democrat in politics.

MILITARY DECORATIONS OF IOWANS IN THE WORLD WAR

CONGRESSIONAL MEDAL OF HONOR

EMORY J. PIKE, lieutenant-colonel, division machine-gun officer, 82d Division. For conspicuous gallantry and intrepidity above and beyond the call of duty in action with the enemy near Vandieres, France, September 15, 1918. Having gone forward to reconnoiter new machine-gun positions, Col. Pike offered his assistance in reorganizing advance infantry units, which had become disorganized during a heavy artillery shelling. He succeeded in locating only about 20 men, but with these he advanced and, when later joined by several infantry platoons, rendered inestimable service in establishing outposts, encouraging all by his cheeriness, in spite of the extreme danger of the situation. When a shell had wounded one of the men in the outpost, Col. Pike immediately went to his aid, and was severely wounded himself when another shell burst in the same place. While waiting to be brought to the rear, Col. Pike continued in command, still retaining his jovial manner of encouragement, directing the reorganization until the position could be held. The entire operation was carried on under terrific bombardment, and the example of courage and devotion to duty, as set by Col. Pike, established the highest standard of morale and confidence to all under his charge. The wounds he received were the cause of his death. Emergency address: Miss Martha Agnes Pike, daughter, 1806 Tenth Street, Des Moines, Iowa. Residence at appointment: 1806 Tenth Street, Des Moines, Iowa.

NAVAL MEDAL OF HONOR

EDWARD VICTOR ISAACS, lieutenant, senior grade. Born in Cresco, Iowa, December 13, 1891. Entered Naval Academy from Iowa. He was captured and imprisoned on German submarine and carried to Germany. Made three unsuccessful attempts to escape. On the fourth attempt he escaped to the American lines through Switzerland, and gave valuable information as to enemy operations.

DISTINGUISHED SERVICE CROSS

JOHN T. BAKER, sergeant, first-class, Company F, 7th Engineers. For extraordinary heroism in action near Brieuilles, France, October 18 to November 3-4, 1918. On October 18 Sergt. Baker, with a detail of 19 men, carrying wire for wiring in outposts, followed the Infantry through the Bois des Rappes, where he employed his men as Infantry to assist in holding the captured position. Later they wired in four outposts in direct view of and under heavy fire from the enemy. On November 3 and 4 they succeeded several times in laying foot bridges across the Meuse under heavy fire, allowing the Infantry to cross to the east bank. Residence at enlistment: Bancroft, Iowa.

WALTER D. BALLARD, private, Company B, 16th Infantry. Displaying exceptional initiative and bravery throughout the operations south of Soissons, France, July 18 to 22, 1918, he, with extraordinary heroism on July 21, 1918, with two companions, captured two machine guns that were causing heavy losses to his company. Residence at enlistment: Redfield, Iowa.

FRED H. BECKER, second lieutenant, infantry, attached to 5th Regiment, United States Marine Corps. For extraordinary heroism in action near

Vierzy, France, July 18, 1918. Lieut. Becker went forward in advance of his platoon and destroyed a machine gun nest, thereby preventing the death or injury of many men of his command. His self-sacrificing courage permitted his platoon to advance, but, as he completed the performance of this noble work, he himself was killed. Emergency address: Mrs. J. B. Becker, mother, 228 Newell Street, Waterloo, Iowa. Residence at appointment: 232 Newell Street, Waterloo, Iowa.

ERNEST E. BICKFORD, corporal, Company H, 16th Infantry. For extraordinary heroism in action near Soissons, France, July 18, 1918. Without assistance he attacked an enemy machine gun which was located in a tree and dislodged the gun, but was himself killed while performing this courageous duty. Emergency address: Jesse Bickford, father, North English, Iowa. Residence at enlistment: North English, Iowa.

DAVID N. BINKLEY, private, Company I, 168th Infantry. For extraordinary heroism in action at Hill 212, near Sergy, northeast of Chateau Thierry, France, July 28, 1918. He sought and obtained permission to go out in front of our lines and recover his corporal, who was lying severely wounded in the open. He crossed an open area that was swept for more than 50 yards by enemy machine guns, reached the corporal and carried him safely back into our lines. Later he was wounded, but refused to go to the aid station until his company had won its objective. Residence at enlistment: 708 Northwestern Avenue, Ames, Iowa.

GEORGE R. BOUSTEAD, corporal, Company M, 168th Infantry. Corporal Boustead distinguished himself northeast of Chateau Thierry, France, on July 28, 1918, when, as the leader of a squad of four men, he raided an enemy machine gun nest held by 12 Germans. As a result of this daring work one of the enemy was killed, the other 11 captured, and their four machine guns turned upon the retreating foe. Residence at enlistment: Woodbine, Iowa.

ERNEST J. BOYSEN, second lieutenant, 305th Infantry. For extraordinary heroism in action at Champigneulle, France, November 1, 1918. When his platoon was held up by fire from enemy machine guns and snipers Lieut. Boyesen went forward in advance of his platoon in disregard of personal danger, and with a rifle brought down three enemy snipers and drove off the enemy machine gunners, thereby enabling his platoon to resume its advance. Residence at appointment: Harlan, Iowa.

EDWIN D. BRAMBLE, private, first-class, Headquarters Company, 102d Infantry. For extraordinary heroism in action at Marcheville, France, September 26, 1918. He performed valuable service in maintaining communication by voluntarily repairing telephone lines under violent artillery bombardment. While so engaged he was seriously wounded. Residence at enlistment: Mapleton, Iowa.

ARTHUR F. BRANDT, corporal, Company E, 168th Infantry. For extraordinary heroism in action northeast of Verdun, France, October 16, 1918. After his company had been in action three days during the attack on the Cote-de-Chatillon and was to be relieved, Corporal Brandt volunteered to guide the company to a position of security in the rear which he had selected. While the relief was being made under shell fire, this soldier and four others were severely wounded by a bursting shell. Realizing that this wound would prove fatal, Corporal Brandt, while being carried on a stretcher, indicated the route to be taken by the company, being wounded in the face and scarcely able to talk. Through his extraordinary fortitude and will-power the company was able to reach its position over difficult terrain and under enemy fire. He died of his wounds the next day. Emergency address: Mrs. Ida Brandt, mother, Postville, Iowa. Residence at enlistment: Postville, Iowa.

LENNO H. BRANDT (army serial No. 43704), corporal, Company I, 16th Infantry, 1st Division. For extraordinary heroism in action near Fleville,

France, October 4, 1918. Corporal Brandt, with one companion, advanced ahead of his organization, exposed to heavy fire, and silenced an enemy machine gun nest which had halted his company. Residence at enlistment: Boone, Iowa.

GUY S. BREWER, major, 168th Infantry. For extraordinary heroism in action near St. Mihiel, France, September 12, 1918. He personally led the assaulting wave of his battalion at St. Mihiel, continuing to the enemy's wire despite the fact that he was wounded by a shell fragment. While directing his men through the wire entanglements his right arm was shattered by a machine gun bullet, but he remained on the field for more than an hour directing the disposition of his forces and giving careful directions to the succeeding commander. Residence at appointment: Des Moines, Iowa.

CHARLES R. BURKS, private, Company I, 168th Infantry. For extraordinary heroism in action near Sergy, northeast of Chateau Thierry, France, July 30, 1918. During the midday attack on Sergy, after all the runners had been exhausted and many men had been killed or wounded, Private Burks volunteered to take a message to a neighboring unit through violent bombardment and machine gun fire. He was killed by a machine gun bullet while on his way with the message. Emergency address: J. H. Burks, father, Malvern, Iowa. Residence at enlistment: Malvern, Iowa.

GEORGE A. BUSHING, private, Company G, 118th Infantry. For extraordinary heroism in action near Brancourt, France, October 3, 1918. He observed a severely wounded soldier about 100 yards from his post on a sunken road heavily shelled by artillery and machine gun enfilading fire. He voluntarily went out and carried this soldier to a place of safety. Residence at enlistment: Plainfield, Iowa.

CHARLES J. CASEY, captain, 168th Infantry, 42d Division. He displayed notable gallantry on March 9, 1918, in leading a command of untried men in company with French troops in a successful raid on enemy trenches in the Salient du Feys, France. By his heroic conduct he inspired both his own men and the men of our ally participating in the operation. Residence at appointment: Red Oak, Iowa.

CHARLES W. CHAPMAN, JR., second lieutenant, 94th Aero Squadron, Air Service. On May 5, 1918, in the region of Autrepierre, while on patrol duty, he courageously attacked a group of four monoplanes and one biplane and succeeded in bringing one down before he himself was shot down in flames. Emergency address: C. W. Chapman, father, 627 West Third Street, Waterloo, Iowa. Residence at appointment: Waterloo, Iowa.

CHARLES E. CHERNOWETH, captain, 363d Infantry. For extraordinary heroism in action in the forest of Argonne, France, September 29-30, 1918. At the time when troops on the left had retired, Capt. Chenoweth, with his company, covered the left flank of his division and thus prevented an attack by the enemy upon its flank. After being severely wounded, he remained at his post until he had issued the necessary orders for holding the position he had seized. Residence at appointment: Nora Springs, Iowa.

JOHN C. CHRISTOPHER, first lieutenant, 168th Infantry. He led his platoon against the Prussian Guards on Hill 212, near Sergy, France, on July 23, 1918. So courageous was he and so skillful in directing the attack that 13 of the enemy's best troops were captured at their guns and six machine guns were taken and turned on the foe. Residence at appointment: 308 Eighth Street, Red Oak, Iowa.

MERL E. CLARK, sergeant, Company C, 168th Infantry. For extraordinary heroism in action at the Cote-de-Chatillon, east of Grandpre, France, October 16, 1918. After leading his platoon in a resolute assault across open ground swept by machine gun fire, he saw his left held up by a machine gun nest. Taking four soldiers, he flanked the enemy position, killed four Germans and

MILITARY DECORATIONS OF IOWANS IN WORLD WAR 363

captured two prisoners and two heavy machine guns, his own detachment suffering no casualties. He executed this movement with exceptional skill, daring and promptness, and in less than 10 minutes cleared the ground for the advance of two companies. Residence at enlistment: 936 Walnut Street, Webster City, Iowa.

LEO GEORGE CLARKE, second lieutenant, 11th Infantry. For extraordinary heroism in action near Remoiville, France, November 5-10, 1918. He set an example of bravery and self-sacrifice to his men during the period November 5-9, 1918. On November 10, while assembling his company, he discovered a wounded man lying in place exposed to machine gun fire, and regardless of his own danger carried him to a place of safety. Residence at appointment: Waukon, Iowa.

ROBERT COLFLESH (army serial No. 2395261), corporal, Company M, 7th Infantry. For extraordinary heroism in action near Fossoy, France, July 14, 1918. After his men had been caught in an intense artillery shelling, Corporal Colflesh, although wounded, refused to seek shelter until all his men had taken cover. While aiding the last man into a trench he received a second wound. Residence at enlistment: 777 West Fourteenth Street, Des Moines, Iowa.

EMMETT E. COLLINS, sergeant, Machine Gun Company, 168th Infantry. For extraordinary heroism in action near the Ourcq River, France, July 28, 1918. After being wounded, Sergt. Collins voluntarily returned to his company as soon as he had received first aid, and fought courageously until he was killed. Emergency address: Mrs. Fanny Collins, mother, 815 East Pennsylvania Avenue, Des Moines, Iowa. Residence at enlistment: 815 East Pennsylvania Avenue, Des Moines, Iowa.

PAUL CROSS, private, Machine Gun Company, 325th Infantry. For extraordinary heroism in action near St. Juvin, France, October 12, 1918. After his machine gun squad had been dispersed by a sweeping enemy fire he continued to operate his gun alone until forced to leave it by the overwhelming enemy attack. He then killed two of the enemy with his pistol, but was severely wounded in the encounter. His unusual bravery and daring contributed materially to the success of his regiment in the action. Residence at enlistment: Lacey, Iowa.

CLARENCE A. DAVIS, corporal, Company D, 168th Infantry. For extraordinary heroism in action near Cote-de-Chatillon, France, October 14, 1918. During the attack he made his way forward through intense artillery and machine gun fire to rescue a wounded comrade. When he had reached a point about 25 yards in front of the enemy trenches he found that the man was dead, and he was himself so seriously wounded that he was compelled to return. Residence at enlistment: Clarence, Iowa.

FRED C. DAVIS, first lieutenant, 108th Infantry. For extraordinary heroism in action near Ronsoy, France, September 29-30, 1918. He successfully held a trench several hundred yards in advance of the Hindenburg line, under heavy shell fire and machine gun fire, with a detachment which he had organized with men from different organizations. The following morning he led his detachment still farther, cleaning up about 500 yards of enemy trenches. Residence at appointment: Madrid, Iowa.

HENRY DEERINGER, private, Company B, 117th Infantry. For extraordinary heroism in action at Estrees, France, October 8, 1918. While working as a stretcher bearer Pvt. Deeringer was himself severely wounded, but he nevertheless succeeded in getting his patient to the dressing station, where he himself received first aid and was tagged for evacuation. Tearing the tag from his coat, he returned to the field and continued to perform his duties until afternoon, when he was hardly able to walk and was again ordered to the rear. Residence at enlistment: Knoxville, Iowa.

364 MILITARY DECORATIONS OF IOWANS IN WORLD WAR

MERL DOTY, corporal, Company K, 117th Infantry. For extraordinary heroism in action near Beaufevor, France, October 9, 1918. He volunteered and crossed an open space swept by fire from enemy machine guns and snipers to rescue wounded comrades. Residence at enlistment: Route No. 4, Rockwell City, Iowa.

CHARLES M. FORD, second lieutenant, Company D, 141st Infantry. For extraordinary heroism in action near St. Etienne, France, October 9, 1918. After all the officers of his company had been killed or wounded, Lieut. Ford took command of the company, and with about 24 men advanced beyond the main line over extremely difficult ground, capturing 24 enemy machine guns. Lieut. Ford established his men in a good position, practically isolated from the rest of the line, and manning the captured guns, held the position under heavy machine gun and shell fire for about 60 hours. Emergency address: Etta M. Ford, sister, 243 Lincoln Avenue, Council Bluffs, Iowa. Residence at appointment: Council Bluffs, Iowa.

KENNETH GARDINER, corporal, Battery A, 10th Field Artillery. For extraordinary heroism in action near St. Eugene, France, July 17, 1918. Suffering from shell shock and a wound in the shoulder, he continued to carry messages over shell-swept roads until he was forced to go to the dressing station by his battery commander. Residence at enlistment: 120 West Oak Street, Council Bluffs, Iowa.

ARTHUR J. GOETSCH, sergeant, Company D, 4th Engineers. For extraordinary heroism in action at Ville-Savoie, France, August 11, 1918. Although his eyes had been burned by gas, he volunteered for duty and assisted in the construction of an artillery bridge across the Vesle River, under constant machine gun and artillery fire, setting a conspicuous example of personal bravery and devotion to duty. Residence at enlistment: Walnut, Iowa.

JOHN C. GRAVES, corporal, Company A, 1st Gas Regiment. For extraordinary heroism in action near Nantillois, France, October 5, 1918. After other means of communication had failed, he voluntarily carried messages from the regimental post of command to advance positions through several enemy barrages of gas and high-explosive shells. He continued on duty, even after being wounded, until he was exhausted. Residence at enlistment: 1128 Euclid Avenue, Des Moines, Iowa.

THOMAS J. GRAY, private, Company M, 168th Infantry. He distinguished himself northeast of Chateau Thierry, France, on July 28, 1918, when, with four other men, he raided an enemy machine gun nest held by 12 Germans. As a result of their daring and presence of mind one of the enemy was killed, the other 11 captured, and their four machine guns turned upon the retreating foe. Residence at enlistment: Elliott, Iowa.

JAMES NORMAN HALL, captain, 103d Aero Squadron, Air Service. On March 26, 1918, while leading a patrol of three, he attacked a group of five enemy fighters and three enemy two-seaters, himself destroying one and forcing down two others in a fight lasting more than 20 minutes. Residence at appointment: Colfax, Iowa.

ARTHUR M. HAMILTON, (army serial No. 560474), corporal, Company E, 58th Infantry, 4th Division. For extraordinary heroism in action in the Bois de Fays, near Brieuilles, France, October 6, 1918. Corporal Hamilton and a comrade, under heavy enemy fire, went to the rescue of wounded lying in advance of our lines and returned to our lines with two wounded American soldiers. In accomplishing this mission they advanced to within 75 yards of the enemy lines, over an area which the enemy raked with their fire. Residence at enlistment: 928 Creston Avenue, Des Moines, Iowa.

BYRON W. HAMILTON, sergeant, Company M, 168th Infantry. When leading a rushing attack on machine guns on Hill 212, near Sergy, France, July 28, 1918, he found himself ahead of his line, so wounded as to be unable to

stand on his feet. Attacked by 10 Germans of the Prussian Guards, he rose to his knees and shot five of them. The others fled. Residence at enlistment: Pleasant Plains, Iowa.

HARRY E. HAMPLE (army serial No. 2159889), private, first class, Company C, 131st Infantry. For extraordinary heroism in action near Chipilly Ridge, France, August 10-19, 1918. He volunteered repeatedly to carry messages over ground swept by heavy machine gun and artillery fire. He displayed marked personal courage, accomplishing every mission he was given. Residence at enlistment: Watkins, Iowa.

CLAUDE V. HART, sergeant, Company M, 168th Infantry. In action near Seargy, France, July 28, 1918, he coolly and with utter disregard of danger led his platoon against enemy machine gun emplacements. Four of the foe were captured, together with their two machine guns, which he turned and operated on the retreating Germans until he was severely wounded. Residence at enlistment: 327 East Main Street, Cherokee, Iowa.

GLENN C. HAYNES, captain, 168th Infantry. For extraordinary heroism in action near Bois de Chatillon, France, October 16, 1918. Capt. Haynes, as battalion commander, distinguished himself by his coolness and leadership in the attack on Bois de Chatillon and Cote-de-Chatillon. When the commanders of his two front line companies were put out of action after having obtained a footing upon the slopes, Capt. Haynes personally took command of the two companies and in utter disregard for his own safety successfully led them through heavy artillery, machine gun and rifle fire to their objective. Residence at appointment: Mason City, Iowa.

HENRY HENDERSON, second lieutenant, 354th Infantry. For extraordinary heroism in action near Remonville, France, November 1, 1918. When his company was fired upon by a battery of German 77s not more than 300 yards distant, Lieut. Henderson led his platoon at a run through two machine gun nests, which were defending that flank of the battery, and succeeded in capturing the entire battery with the aid of the bayonet. Residence at appointment: 402 East Washington Avenue, Council Bluffs, Iowa.

EARL A. HOFFMAN, private, Company C, 341st Machine Gun Battalion. For extraordinary heroism in action in the Bois de Bantheville, France, October 24, 1918. Severely wounded while dressing the wounds of 23 of his platoon, he continued his work until he fainted from pain and was evacuated. Residence at enlistment: 707 East Chestnut Street, Denison, Iowa.

CHESTER R. HOWARD, deceased, first lieutenant, 104th Infantry. For extraordinary heroism in action near Belleau Wood, France, July 20, 1918. Lieut. Howard was wounded early in the action, but set a splendid example of personal bravery by retaining command of his company and leading it through a violent artillery and machine gun barrage until he fell exhausted after advancing 200 meters. Emergency address, Mrs. C. C. Howard, mother, 606 Sixth Avenue, Mount Vernon, Iowa. Residence at appointment: 606 Sixth Avenue, Mount Vernon, Iowa.

WILLIAM P. HYMAN, second lieutenant, 166th Infantry. After the capture of Seringes et Nesles, France, on July 29, 1918, by the organization of which he was a part, and while holding a portion of the town with his platoon, he found that one of his men was missing. Being told that the man was wounded and lay beyond a hedge at the edge of the village, he unselfishly attempted to locate the wounded man, was captured in direct machine gun fire and killed. Emergency address: L. F. Hyman, father, Iowa Falls, Iowa. Residence at appointment: Iowa Falls, Iowa.

JOHN J. INGALLS (army serial No. 95497), corporal, 80th Company, 6th Regiment, United States Marine Corps. Wounded in the assault on machine gun positions in the Bois de Belleau, France, on June 6, 1918, he refused to be evacuated, but assisted in the evacuation of the wounded, thereby displaying great qualities of self-sacrifice and devotion to duty. Residence at enlistment: Olin, Iowa.

366 MILITARY DECORATIONS OF IOWANS IN WORLD WAR

RUFUS B. JACKSON, second lieutenant, 370th Infantry. For extraordinary heroism in action near Farm la Folie, France, September 28, 1918. Having been ordered to use his Stokes mortars in wiping out machine gun nests which had been resisting the advance of his company, Lieut. Jackson made a personal reconnaissance by crawling to the enemy's lines to locate the nests. Accomplishing his purpose, he returned and directed the fire, silencing the guns. Residence at appointment: 912 East Thirteenth Street, Des Moines, Iowa.

WILLIAM H. JUTRAS, first lieutenant, 103d Infantry. For extraordinary heroism in action near Riaville, France, September 26, 1918. When the platoon on the right flank of his company was threatened by an enfilading movement of the enemy machine guns, he carried a message to the commander of that platoon through deadly machine gun and minenwerfer bombardment. It then being necessary to establish liaison with the company on the right, in order to save his platoon from annihilation, and knowing that he faced almost certain death, this gallant officer unhesitatingly volunteered for this mission and crossed a terrain swept by converging machine gun fire. Mortally wounded, he delivered his message in time to save his platoon. Emergency address: Mrs. Matthe Jutras, mother, 185 Beech Street, Manchester, N. H. Residence at appointment: Waterloo, Iowa.

ELMER J. KILCHER, private, first class, Company D, 130th Infantry. For extraordinary heroism in action at Fresnes-en-Woevre, France, November 10, 1918. Pvt. Kilcher voluntarily returned through the enemy's barrage after a raid to rescue another soldier who had been wounded and was himself wounded as a result of his self-sacrificing effort. Residence at enlistment: Waucoma, Iowa.

ISAAC G. KINNEER (army serial No. 105248), supply sergeant, then sergeant, Company A, 2d Machine Gun Battalion, 1st Division. For extraordinary heroism in action south of Soissons, France, July 18, 1918. Sergt. Kinneer took command of his platoon after his platoon leader had been wounded and led one of his sections through our own barrage in order to take up a position where he could fire upon two 77-millimeter field pieces which were firing point blank on our troops. The fire of his gun was so effective that the guns were captured and the crews were forced to surrender. Residence at enlistment: Mount Pleasant, Iowa.

WILLIAM H. KOFMEHL, second lieutenant, Company C, 15th Machine Gun Battalion. For extraordinary heroism in action north of Verdun, France, October 21, 1918. After his platoon had suffered heavy casualties in the Bois de Rappes from machine gun fire he located the enemy guns, and, rallying a handful of his men, charged the enemy positions, capturing 37 prisoners. After getting his own machine guns in position Lieut. Kofmehl, seeing that one of his gunners had been wounded, operated the gun himself, setting an example to his men. Residence at appointment: Farley, Iowa.

CARL LEE, private, Company D, 117th Infantry. For extraordinary heroism in action near Molain, France, October 17, 1918. Having become separated from their company in a smoke barrage, Pvt. Lee and Corpl. Henry W. Cardwell found themselves face to face with a party of the enemy. Pvt. Lee brought his automatic rifle to his shoulder and attempted to fire, but the gun was jammed and would not shoot. Seeing themselves covered by the gun, and not knowing its condition, the Germans threw up their hands, and while Pvt. Lee kept the rifle at his shoulder, Corpl. Cardwell rounded up the Germans and disarmed them. Their ruse resulted in the capture of 12 of the enemy, comprising three machine gun crews. Residence at enlistment: Osage, Iowa.

JAMES B. LEPLLEY, sergeant, Company M, 168th Infantry. Near Souain, to the northeast of Chalons-sur-Marne, France, on the night of July 14-15, 1918, he left his trench and returned to the woods through a smothering fire of gas, high explosive and shrapnel to search for two men from his platoon who were missing. He found them lost in the woods and guided them back

to the platoon. On July 28, 1918, near Serpy, France, he led his platoon forward in the face of a heavy machine gun fire and captured six machine guns and 13 prisoners from the Prussian Guards. Residence at enlistment: Red Oak, Iowa.

CHARLES A. MCCARTHY, private, Company B, 2d Machine Gun Battalion. For extraordinary heroism in action near Fleville, France, October 5, 1918. With the assistance of one other soldier Pvt. McCarthy entered a wood where three machine guns were holding up our attack, and under unusually heavy artillery and machine gun fire knocked one of the guns out and rushed the second single handed. With assistance of the other soldier he then succeeded in capturing about 20 prisoners who were in or near the machine gun nest. Residence at enlistment: Blairsburg, Iowa.

LYNN MCCrackEN, (army serial No. 105475), private, first class, Company B, 2d Machine Gun Battalion, 1st Division. For extraordinary heroism in action near Fleville, France, October. 4, 1918. During a heavy enemy counter attack Pvt. McCracken conveyed important information through a heavy enemy artillery barrage to an advanced machine gun platoon of his company. By dashing from shell hole to shell hole, exposed to heavy fire, he accomplished his mission in ample time. Residence at enlistment: Mantilla, Iowa.

HANFORD MACNIDER, captain, 9th Infantry. For extraordinary heroism in action near Medeah Farm, France, October 3-9, 1918. He voluntarily joined an attacking battalion on October 3 and accompanied it to its final objectives. During the second attack on the same day he acted as a runner through heavy artillery and machine gun fire. He visited the lines both night and day, where the fighting was most severe. When higher authority could not be reached, he assumed responsibilities and gave the necessary orders to stabilize serious situations. When new and untried troops took up the attack he joined their forward elements, determined the enemy points of resistance by personal reconnaissance, uncovered enemy machine gun nests and supervised their destruction.

Capt. MacNider is also awarded an oak leaf cluster, to be worn with Distinguished Service cross, for the following act of extraordinary heroism in action near Remenauville, France, September 12, 1918: On duty as regimental adjutant, while carrying instructions to the assaulting lines, he found the line unable to advance and being disorganized by a heavy machine gun fire. Running forward in the face of the fire, this officer captured a German machine gun, drove off the crew, reorganized the line on that flank, and thereby enabled the advance to continue. Residence at appointment: 232 Second Street, Mason City, Iowa.

JAMES MANNING, corporal, Company C, 4th Engineers. For extraordinary heroism in action near St. Thibaut, France, August 8, 1918. He was one of our men who volunteered and swam the Vesle River for the purpose of doing work on the opposite bank necessary in the construction of a foot bridge. With another soldier he succeeded in felling a large tree in the face of heavy machine gun fire and one-pounder fire after the remainder of the platoon had withdrawn. Residence at enlistment: General Delivery, Des Moines, Iowa.

ANDREW R. MELROSE (army serial No. 1210143), corporal, Company D, 107th Infantry, 27th Division. For extraordinary heroism in action near Vendhuile, France, September 28, 1918. Leaving the protection of a trench, he crawled out under heavy machine gun and snipers' fire and rescued a British officer who had fallen in an exposed position. His example was an inspiration to the men serving with him. Residence at enlistment: Marcus, Iowa.

LOTUS N. MOBLEY (army serial No. 240329), sergeant, Company L, 102d Infantry. For extraordinary heroism in action near Trugny, France, July 23, 1918. Sergt. Mobley displayed exceptional courage in dashing into field under

heavy shell and machine gun fire and carrying to safety a wounded man. Emergency address: Carl D. Mobley, father, 1132 South Olive Street, Los Angeles, Calif. Residence at enlistment: Cedar Rapids, Iowa.

VERN AMOS MORGAN, first lieutenant, 355th Infantry. For extraordinary heroism in action near Beaufort, France, November 4, 1918. Although he was wounded early in the engagement by shrapnel, Lieut. Morgan, after receiving first aid treatment, immediately returned to his company and led it throughout the day. After taking the town of Beaufort he pushed on with his command to its objective through heavy artillery and machine gun fire, 40 per cent of his company becoming casualties. Residence at appointment: 424 Harrison Street, Council Bluffs, Iowa.

EMMETT PAUL MULHOLLAND, second lieutenant, Company A, 326th Infantry, 82d Division. For extraordinary heroism in action near St. Juvin, France, October 15, 1918. After having been severely wounded in the leg he continued to direct his men under terrific artillery fire in the attack against two enemy machine guns. Due to his initiative and gallantry the enemy position was captured. Residence at appointment: 1522 Second Avenue, Fort Dodge, Iowa.

ADOLPH N. NELSON, private, Company H, 131st Infantry. For extraordinary heroism in action near Chipilly Ridge, France, August 9, 1918. Although severely wounded, he, on his own initiative, went out in advance of his lines, armed with an automatic rifle, and mopped up a machine gun nest in which there were three guns. He killed four of the enemy crew, and brought the other two Germans back as prisoners. He set an example of heroism and devotion to duty, performing this service under heavy artillery and machine gun fire. Residence at enlistment: Soldier, Iowa.

BERNARD NELSON, sergeant, Company D, 168th Infantry. For extraordinary heroism in action near Landres et-St. George, France, October 14, 1918. During the attack on Hill 288, when the assault wave was held up by machine gun fire. Sergt. Nelson volunteered and led two squads to silence these guns. He cut his way through strong barbed wire entanglements, advanced up a very steep slope in the face of direct machine gun fire, entered the trench, and killed or wounded the entire crews of the two guns, making it possible for the battalion to advance. Residence at enlistment: Centerville, Iowa.

OSCAR B. NELSON, first lieutenant, 168th Infantry. For extraordinary heroism in action at La Tuillerie Farm, France, October 16, 1918. Lieut. Nelson alone attacked two enemy machine guns, killing two of the enemy and capturing 19.

Lieut. Nelson is awarded a bronze oak leaf for the following act of extraordinary heroism in action at La Tuillerie Farm, France, October 16, 1918: Accompanied by six soldiers, this officer advanced 600 yards beyond his own lines through heavy fire from enemy artillery, machine guns and rifles, and captured two more machine guns, killing, capturing or dispersing their crews. Still later, in the day he led his company in an attack on Chatillon Hill and took his objectives, but in so doing received wounds which caused his death. His coolness, courage and utter disregard for his own safety were a source of great inspiration to his men. Emergency address: Jacob Nelson, father, 1706 West Second Street, Ottumwa, Iowa. Residence at appointment: 1706 West Second Street, Ottumwa, Iowa.

SEVERT J. NELSON (army serial No. 2384980), sergeant, Company M, 60th Infantry. For extraordinary heroism in action near Cunel, France, October 12, 1918. Leading his platoon in the face of murderous machine gun fire from his front and flanks, Sergt. Nelson reached his objective after taking four enemy machine gun nests and killing and capturing many prisoners. He then continued ahead of his men, and alone cleaned out some houses in the wood, which were occupied by the enemy. Emergency address, Andrew M. Nelson, brother, Ellsworth, Iowa. Residence at enlistment: Ellsworth, Iowa.

LIBERTY PEASE, private, Company E, 168th Infantry. For extraordinary heroism in action in the Forest de Fere, near Nesles, northeast of Chateau Thierry, France, July 26 to August 2, 1918, during the advance of his regiment in the Forest de Fere, by his voluntary unauthorized and untiring efforts in carrying wounded, both by day and by night, under the most severe and dangerous circumstances, and especially when the town of Sergy was under bombardment, July 31, 1918. Residence at enlistment: R. F. D. No. 2, Farragut, Iowa.

HELMER PETERSON, private, Company E, 9th Infantry. For extraordinary heroism in action near Tuilerie Farm, France, November 4, 1918. He displayed exceptional bravery in carrying important messages to the rear through heavy enemy artillery and machine gun barrages, keeping his commanding officer informed as to the situation at all times. Tireless in his efforts, he was instrumental in the success of the operation. Residence at enlistment: Route No. 7, Decorah, Iowa.

SYLVESTER PHILLIPS, private, Battery E, 10th Field Artillery. For extraordinary heroism in action near Greves Farm, France, July 14, 1918. He was acting as telephone operator at a gun in a detached position when all the crew became casualties. With another soldier he courageously continued to fire the piece under the heaviest bombardment until it was struck by a shell and he was killed. Emergency address: Mrs. Mary Phillips, mother, 1117 Walker Street, Des Moines, Iowa. Residence at enlistment: 1117 Walker Street, Des Moines, Iowa.

EARL W. PORTER, second lieutenant, Air Service, observer, 7th Aviation Instruction Center. For extraordinary heroism in action near Lassigny, France, August 9, 1918. He, with First Lieut. Charles Raymond Blake, pilot, while on a reconnaissance expedition at a low altitude and beyond the enemy lines, was attacked by five German battle planes. Although wounded at the beginning of the combat, he shot down one of the enemy machines, and by cool and courageous operation of his gun, while his pilot skillfully maneuvered the plane, fought off the others and made possible a safe return to friendly territory. Residence at appointment: 1008 Poplar Street, Atlantic, Iowa.

CHARLES D. PRIEST, first lieutenant, 358th Infantry. For extraordinary heroism in action near Lee Huit Chemins, France, September 29, 1918. He disregarded personal danger by going 600 yards beyond the front lines, and with the aid of a soldier carried back a wounded man to shelter. Emergency address: Mrs. Wilma Priest, wife, 830 LaSalle Street, Chicago, Illinois. Residence at appointment: Collins, Iowa.

WINFRED E. ROBB, first lieutenant, chaplain, 168th Infantry. For extraordinary heroism throughout the advance across the River Ourcq, northeast of Chateau-Thierry, France, July 26 to August 2, 1918. During the pursuit of the enemy by the 168th Infantry across the River Ourcq, he distinguished himself by his bravery under fire. During all of this time, and particularly during the operations near Sergy, he showed the greatest coolness under severe artillery fire in attending to the needs of the men in his regiment. Residence at appointment: Des Moines, Iowa.

LLOYD D. ROSS, major, 168th Infantry. He displayed notable gallantry on March 9, 1918, in leading a command of untried men in company with French troops in a successful raid on enemy trenches in the salient du Feys, France. By his heroic conduct he inspired both his own men and the men of our ally participating in the operation.

An oak-leaf cluster is awarded Major Ross for the following acts of distinguished service: The courage, resolution, and resource of Major Ross as battalion commander made possible the successful capture of Hills 238, 242, and Cote-de-Chatillon, France, October 14, 15, and 16, 1918, which was accomplished only after the most desperate fighting through wire and trenches against a resolute and determined defense involving frequent and bitter counter-

attacks. His brilliant and determined leadership was an example and inspiration to the entire command. Residence at appointment: 605 Hammond Street, Red Oak, Iowa.

EDGAR J. RULE, sergeant, Headquarters Detachment, 10th Field Artillery. For extraordinary heroism in action near Courbon, France, July 14-15, 1918. Sergeant Rule, who was in charge of a telephone detail, fearlessly repaired lines under heavy fire of gas and high-explosive shells until the lines were cut beyond repair, when he volunteered and carried messages through the bombardment. Residence at enlistment: 1416 Marshall Street, Boone, Iowa.

CLARENCE C. SCHIDE, second lieutenant, 114th Infantry. For extraordinary heroism in action near Bols d'Ormont, France, October 12, 1918. Although severely wounded, Lieutenant Schide continued to lead his platoon over open ground and subjected to heavy artillery and machine-gun fire until he received a second wound, which necessitated his removal from the field in a critical condition. Residence at appointment: Mason City, Iowa.

RUSSELL A. SCHMIDT, captain, 108th Field Signal Battalion. For extraordinary heroism in action near Cumleres, France, October 8, 1918. With a detail of five men, Captain Schmidt was engaged in attempting to lay a telephone line across the Meuse River, when they were discovered and attacked by a superior force of the enemy. Even after being wounded three times, Captain Schmidt continued the unequal struggle, killing one and wounding three of the enemy, until all his ammunition was exhausted and all of his men severely wounded. Believing himself to be mortally wounded, he advanced into the enemy's lines and gave himself up, in order to save the lives of his men. He was recaptured by our forces later in the day. Residence at appointment: 132 South Seventh Street, Council Bluffs, Iowa.

RAYMOND J. SCHULZE, private, first class, Section No. 583, Ambulance Service. For extraordinary heroism in action near Orvillers-Sorel (Oise), France, August 16, 1918. When many French and American drivers had been killed or wounded during an intense bombardment on a dressing station, he immediately went to their assistance, but received wounds himself which will make him a cripple for life. Residence at enlistment: 320 Fifth Avenue, West Cedar Rapids, Iowa.

HENRY G. SCHWER, private, Company B, 119th Infantry. For extraordinary heroism in action near Bellicourt, France, September 29-30, 1918. During an attack by his regiment he was wounded, but continued his work as stretcher bearer throughout the night, refusing to be evacuated while able to render assistance to his comrades. Residence at enlistment: Fairfax, Iowa.

FRED L. SEXTON, private, 32d Company, 6th Regiment, United States Marine Corps. For extraordinary heroism in action near Bayonville, France, November 1, 1918. Exposing himself to enemy fire, Private Sexton, with another soldier, courageously advanced ahead of their platoon and captured 5 machine guns and 14 prisoners. Residence at enlistment: Osage, Iowa.

LAURENS C. SHULL, deceased, second lieutenant, 26th Infantry. Near Soissons, France, July 19, 1918, he led his platoon with brilliant courage in two attacks and was badly wounded in the third, when, with equal vigor, he advanced against a machine-gun nest. Emergency address: D. C. Shull, father, 1112 Pierce Street, Sioux City, Iowa. Residence at appointment: 1112 Pierce Street, Sioux City, Iowa.

EBEN A. SMITH, (Army serial No. 547459), sergeant, Company I, 30th Infantry, 3d Division. For extraordinary heroism in action near Crezancy, France, July 16, 1918. Although knocked down by the explosion of a shell, Sergeant Smith immediately got up and rendered valuable assistance to his platoon leader in conducting the movement of the platoon through the most intense shell fire. He was subsequently killed in action. Emergency address:

Mrs. Kate Bronson, mother, 618 Columbia Street, Waterloo, Iowa. Residence at enlistment: 618 Columbia Street, Waterloo, Iowa.

RAYMOND R. SMITH, corporal, Company C, 11th Machine Gun Battalion. For extraordinary heroism in action northeast of Cunel, France, October 12, 1918. During a heavy bombardment after a shell had struck his machine gun, knocking it and his squad completely out of action, Corporal Smith assembled three men from another squad and obtaining another gun again took up position on the line and remained throughout the action, as the front was at that time thinly held and in constant danger of counterattack. The prompt initiative and splendid courage on the part of this soldier not only inspired and encouraged his men, but aided materially in the success of the action. Residence at enlistment: 227 Harrison Avenue, Burlington, Iowa.

JOHN H. SNYDER, first lieutenant, Air Service, observer, 91st Aero Squadron. For extraordinary heroism in action September 12, 1918. While on a special mission to determine the probable enemy concentration in the back areas he, with his pilot, in spite of almost impossible flying conditions, flew 60 kilometers over the enemy lines at a very low altitude. The unfavorable weather alone would have warranted them in turning back, but they continued on regardless of very active and accurate machine-gun and antiaircraft fire. They returned to our lines only when their mission was successfully completed. Residence at appointment: 411 North Federal Avenue, Mason City, Iowa.

MATHEW SPAUTZ, sergeant, Company A, 168th Infantry. For extraordinary heroism in action near the River Ourcq, northeast of Chateau-Thierry, France. During the advance of July 30, 1918, while in command of his platoon, Sergeant Spautz showed extraordinary heroism, leading his men on in the advance, having three times been knocked down by enemy shells. After having been wounded by machine-gun fire, he still continued to advance. He was finally killed while doing his utmost to advance. Emergency address: Michael Spautz, father, Davis Avenue, Dubuque, Iowa. Residence at enlistment: Dubuque, Iowa.

EMMANUEL STAVROULAKIS (Army serial No. 42329), corporal, Company C, 16th Infantry, 1st Division. For extraordinary heroism in action south of Soissons, France, July 18, 1918. After its leader had been killed, Corporal Stavroulakis took command of a patrol and led it in an attack on a machine-gun position and captured the crew.

A bronze oak-leaf cluster is awarded to Corporal Stavroulakis for the following act of extraordinary heroism in action south of Soissons, France, July 19, 1918. After two others had been killed in the attempt, he carried an important message through heavy fire to battalion headquarters. Upon his return he led a patrol in attack on an enemy machine-gun position. Although wounded in both legs, he continued in the attack until the enemy machine-gun was captured. Residence at enlistment: Estherville, Iowa.

MARION F. STUDY (Army serial No. 2154036), private, first class, Company L, 117th Infantry. For extraordinary heroism in action near Molain, France, October 17, 1918. With another soldier he volunteered to go out across an open space swept by heavy machine gun fire, about 150 yards to the front, to rescue two wounded soldiers, which he helped to bring back to the line. Residence at enlistment: Route No. 1, Thurman, Iowa.

IRA V. SWANGER, corporal, Company F, 130th Infantry. For extraordinary heroism in action at Marcheville, France, November 10, 1918. After showing exceptional bravery and judgment in leading his squad against enemy machine gun positions, he was mortally wounded. Realizing that he had no chance of recovery, he refused to permit stretcher bearers to take him to the rear, urging them to care for others whose condition was less serious. Emergency address: Mrs. Anna Rishel, mother, Persia, Iowa. Residence at enlistment: Persia, Iowa.

372 MILITARY DECORATIONS OF IOWANS IN WORLD WAR

ADOLPH SWANSON, private, Company I, 357th Infantry. For extraordinary heroism in action near Les Huit Chemins, France, September 29, 1918. He volunteered and accompanied Lieut. Charles D. Priest in going 600 yards beyond the front line and assisted him in carrying to safety a wounded man. Residence at enlistment: R. F. D No. 5, Box No. 85, Red Oak, Iowa.

OTIS E. TURNER, private, Company M, 117th Infantry. For extraordinary heroism in action near Busigny, France, October 18, 1918. When his platoon was held up by an enemy machine gun post, Pvt. Turner, with another soldier, took their automatic rifle, rushed 50 yards through intense fire, skillfully placed the rifle in position, and opened an effective fire. Residence at enlistment: Belville Island, Iowa.

JAMES M. WALKER, private, first class, Company K, 338th Infantry. For extraordinary heroism in action near Norroy, France, September 15, 1918. When his platoon had successfully reached its objective he was dispatched with a message to battalion headquarters, the journey being under intense fire for the whole distance. He not only delivered the message, but while returning assisted many other carriers by directing them to their proper destinations. Residence at enlistment: Tipton, Iowa.

EARL W. WALL, second lieutenant, 132d Infantry, 33d Division. For extraordinary heroism in action in the Bois de Malaumont, France, October 8, 1918. As battalion scout officer Lieut. Wall led a patrol into the wood for the purpose of securing information of enemy units in preparation for an attack. Severe machine gun fire was encountered, and this officer was wounded, but, with two soldiers, he continued on until he was wounded the second time, securing the desired information. Emergency address: J. J. Wall, father, Albion, Iowa. Residence at appointment: Albion, Iowa.

ARTHUR L. WALTERS (army serial No. 204377), sergeant, Company B, 2d Ammunition Train. For extraordinary heroism in action near Beaumont, France, November 9, 1918. Sergt. Walters was in charge of a convoy of ammunition trucks which was halted in the town. An enemy shell struck the train and set one of the trucks on fire. Although knocked down by the explosion, Sergt. Walters quickly recovered himself and moved his convoy to safety, after which he returned and, jumping to the wheel of the blazing truck, drove to a place where it no longer endangered the lives of others, and extinguished the fire, saving both trucks and ammunition. Residence at enlistment: Wadena, Iowa.

KENNETH WATTS (army serial No. 2837069), private, Company B, 360th Infantry, 90th Division. For extraordinary heroism in action at Andevanne, France, November 2, 1918. Sent with another runner from battalion headquarters to deliver a message to a front line company, he made his way through the enemy fire, and when his comrade was wounded, delivered the message, then he rescued his wounded companion, carrying him under heavy fire to a dressing station. He then returned to duty. Residence at enlistment: Barnes City, Iowa.

HUGH WEATHERMAN (army serial No. 124281), private, Battery C, 5th Field Artillery. For extraordinary heroism in action at Mandres, France, March 1, 1918. During a heavy enemy bombardment of gas and high explosive shells, Pvt. Weatherman left shelter for the purpose of putting gas masks on his horses, and while so doing was mortally wounded by a shell fragment. Realizing the character of his wound, he refused medical attention, urging the Medical Corps men to assist other wounded men who could be saved. Emergency address: Winfield Weatherman, father, Beaman, Iowa. Residence at enlistment: Beaman, Iowa.

NICKLOUS WEBER, private, Company K, 325th Infantry. For extraordinary heroism in action near St. Juvin, France, October 16, 1918. After three stretcher bearers had been shot down while trying to bring in a wounded

soldier, he advanced in the face of the terrific machine gun and artillery fire and rescued the wounded man. He then returned to the field and successfully brought the three stretcher bearers to our lines. Residence at enlistment: R. F. D. No. 5, Waterloo, Iowa.

FLOYD H. WELLS (army serial No. 2158832), corporal, Company M, 326th Infantry. For extraordinary heroism in action near St. Juvin, France, October 16, 1918. With another soldier Corpl. Wells advanced several hundred yards ahead of the front line under heavy artillery and machine gun fire and rescued a wounded comrade. Residence at enlistment: Chester, Iowa.

HENRY A. WEST (army serial No. 2154039), private, first class, Company L, 117th Infantry. For extraordinary heroism in action near Molain, France, October 17, 1918. With another soldier he volunteered to go out across an open space swept by heavy machine gun fire for 150 yards to rescue two wounded soldiers. The mission was accomplished successfully. Residence at enlistment: 1405 West Walnut Street, Des Moines, Iowa.

RICHARD J. WHITE, first lieutenant, 113th Infantry. For extraordinary heroism in action near Ravine de Milleville, north of Sannogneux, France, October 15, 1918. He was a member of a small party which was suddenly fired upon by three German machine guns, one soldier being killed and an officer severely wounded. Himself unharmed, Lieut. White returned with another soldier and, in the face of machine gun fire, approached within 50 yards of the machine gun nests and carried the wounded officer to shelter. Residence at appointment: 1115 West Jefferson Street, Creston, Iowa.

ROBERT E. WICKLIFFE, private, Company A, 4th Infantry. For extraordinary heroism in action near Grand Ballois Farm, France, July 14-15 1918. After being severely wounded he remained at his post, performing his duties as a relay runner until relieved. Residence at enlistment: General Delivery, Spencer, Iowa.

ALT C. WILKIN, private, Company M, 168th Infantry. He aided materially in the advance against the Prussian Guards near Sergy, France, July 28, 1918. Despite three wounds he continued firing with his automatic rifle until his right hand was shattered. Residence at enlistment: 1009 Walnut Street, Atlantic, Iowa.

HAROLD WILKINSON, private, Company B, 16th Infantry. For extraordinary heroism in action south of Soissons, France, July 20, 1918. When the enemy was forming for a counter attack he carried messages three times through their heavy barrage, and although in an exhausted condition from that work, he remained with his company throughout the entire operations. Residence at enlistment: Williams, Iowa.

FRANK L. WILLIAMS, first lieutenant, Medical Corps, attached to 168th Infantry. For extraordinary heroism in action in Champagne, east of Rheims, France, July 15, 1918, and near the River Ourcq, northeast of Chateau Thierry, France, July 30, 1918. He voluntarily left a dugout on the Champagne front, and for more than two hours, all the time under shell fire, administered to the needs of wounded men who were lying in the open. During the advance across the River Ourcq he voluntarily remained in exposed positions under heavy shell fire, caring for and dressing the wounded, until he was severely injured. Residence at appointment: 2005 University Avenue, Des Moines, Iowa.

EARLE W. WILSON (army serial No. 102466), sergeant, Company M, 168th Infantry. For extraordinary heroism in action near Sergy, France, July 28, 1918. Showing great personal bravery and contempt of danger at all times during the attack on Hill 212, he maneuvered his platoon so skillfully as to capture a machine gun position with four of its occupants, after which he operated the two enemy guns thus taken against the retreating Germans. Residence at enlistment: Red Oak, Iowa.

JOHN H. WINTRODE, sergeant, Company A, 168th Infantry. For extraordinary heroism in action near the River Ourcq, northeast of Chateau Thierry, France, July 30, 1918. He took command of his company when all his officers were killed or wounded and handled it with extreme courage, coolness and skill under an intense artillery bombardment and machine gun fire during an exceptionally difficult attack. Residence at enlistment: Winterset, Iowa.

OTTO T. WISCHMEIER, private, Company L, 117th Infantry. For extraordinary heroism in action near Busigny, France, October 9, 1918. Voluntarily accompanying a party sent out to attack machine gun posts, Pvt. Wischmeier, armed only with a rifle and bayonet, entered an enemy dugout alone and captured a number of Germans. Residence at enlistment: Route No. 2, West Burlington, Iowa.

HERMAN WOLL (army serial No. 2254426), private, 357th Ambulance Company, 315th Sanitary Train, 90th Division. For extraordinary heroism in action near Vilcey-sur-Trey, France, September 12, 1918. With another soldier, Pvt. Woll left the shelter of a wood and went forward to rescue a soldier who had fallen wounded on a hill under constant machine gun and shell fire. While they were carrying him back on a litter he was again wounded, and the litter was struck twice by machine gun bullets, but they succeeded in carrying him back to safety, thereby saving his life. Residence at enlistment: 821 East Des Moines Street, Estherville, Iowa.

DISTINGUISHED SERVICE MEDAL

DEWITT BLAMER, captain, United States Navy. For exceptionally meritorious and conspicuous service as chief of staff of the commander, Cruiser and Transport Fleet. Address: Care of the Bureau of Navigation, Navy Department, Washington, D. C. Appointed to Naval Academy from Iowa.

FRANK C. BURNETT, colonel, Infantry, United States Army. For exceptionally meritorious and distinguished services. He commanded, with distinction, a battalion of the first American regiment to occupy trenches in France, and participated in the repulses of the first raid made by the enemy upon American troops. As deputy adjutant general, General Headquarters, American Expeditionary Forces, he has performed his manifold duties with ability and sound judgment. Address: Care of the Adjutant General of the Army, Washington, D. C. Entered military service from Iowa.

WILLIAM D. CONNOR, brigadier general, United States Army. For exceptionally meritorious and distinguished services. As assistant chief of staff and head of the co-ordination section of the General Staff, American Expeditionary Forces, he showed unusual ability and tireless energy. As chief of staff of the 32d Division in the trench operations in the Belfort sector and later as commander of the 63d Infantry Brigade in the advance to the Vesle he displayed particular ability as a leader of troops. He also performed valuable services as commander of a base port and as chief of staff of the Services of Supply. Address: Care of the Adjutant General of the Army, Washington, D. C. Entered Military Academy from Iowa.

HANSON E. ELY, major general, United States Army. For exceptionally meritorious and distinguished services. He commanded with skill and marked distinction a regiment in the trench fighting north of Toul, in the operations west of Montdidier, and in the action at Cantigny. As a brigade commander at Soissons and as a division commander in the Argonne-Meuse offensive he demonstrated rare capabilities as a commander. Address: Care of the Adjutant General of the Army, Washington, D. C. Entered Military Academy from Iowa.

MAX B. GARBER, colonel, 59th Infantry, 4th Division. For exceptionally meritorious and conspicuous services. He commanded with marked distinction

the 59th Infantry during the attack on the Vesle. In this command he displayed those high qualities of ability, leadership and personal courage that marked him as a determining factor in the successes achieved by the 4th Division. Address: Care of the Adjutant General of the Army, Washington, D. C. Entered Military Academy from Iowa.

GEORGE S. GIBBS, brigadier general, Signal Corps, United States Army. For exceptionally meritorious and distinguished services. As assistant to the chief signal officer, American Expeditionary Forces, much of the efficiency of the Signal Service in the zone of advance was due to his splendid ability and to his skill in the handling of the tactical and technical operations of the Signal Corps organizations attached to the service at the front. Address: Care of the Adjutant General of the Army, Washington, D. C. Entered military service from Iowa.

JOHN A. HULL, colonel, Judge Advocate General's Department, United States Army. For exceptionally meritorious and distinguished services. As judge advocate of the Services of Supply he most creditably handled the questions brought before him. His sound legal training, his complete knowledge of military administration, and his clear conception of the new and difficult problems involved made his service of the most exceptional value. Address: Care of the Adjutant General of the Army, Washington, D. C. Entered military service from Iowa.

EDWARD A. KREGER, brigadier general, United States Army. For exceptionally meritorious and distinguished services. As acting judge advocate general for the American Expeditionary Forces he organized and efficiently administered his office, performing exacting duties with marked distinction. His masterful knowledge of military law, his foresight and practical comprehension of the complex problems involved in his work enabled him to perform it with noteworthy success. His counsel was wise; his decisions were just. His services to the American Expeditionary Forces have been of great value. Address: Care of the Adjutant General of the Army, Washington, D. C. Entered military service from Iowa.

GEORGE A. LYNCH, lieutenant colonel, Infantry, United States Army. For exceptionally meritorious and distinguished services. As a member of the training section he was chiefly responsible for the revision of the Infantry Drill Regulations. In this important task he displayed a broad grasp of the tactical lessons of the war and showed sound judgment in adapting their principles to American needs, capabilities and characteristics, thereby rendering services of signal worth to the American Expeditionary Forces. Address: Care of the Adjutant General of the Army, Washington, D. C. Entered Military Academy from Iowa.

GEORGE H. McMANUS, brigadier general, United States Army. For exceptionally meritorious and conspicuous services as executive officer and troop movement officer, Port of Embarkation, Hoboken, N. J. Through his very able organization and administration of these important offices the transport of troops and supplies overseas was materially aided. Address: Care of the Adjutant General of the Army, Washington, D. C. Entered Military Academy from Iowa.

BRANTZ MAYER, lieutenant commander, United States Navy. For exceptionally meritorious and conspicuous service as supply officer, Newport News Division, Cruiser and Transport Force. Address: Care of the Bureau of Navigation, Navy Department, Washington, D. C. Entered naval service from Iowa.

PALMER E. PIERCE, lieutenant colonel, Infantry, United States Army. For exceptionally meritorious and distinguished service. As brigadier general, United States Army, his zeal, intelligence and effective work in the preliminary organization of our industries for war contributed substantially to the progress

376 MILITARY DECORATIONS OF IOWANS IN WORLD WAR

made. Address: Care of the Adjutant General of the Army, Washington, D. C. Entered Military Academy from Iowa.

GEORGE W. READ, major general, United States Army. For exceptionally meritorious and distinguished services. He commanded with distinction the 30th Division, and organized and commanded the 2d Army Corps in its operations with the British forces in France. He displayed qualities of leadership and professional attainments of a high order, and to his efforts are largely due the brilliant success achieved. Address: Care of the Adjutant General of the Army, Washington, D. C. Entered Military Academy from Iowa.

CHARLES MCK. SALTZMAN, brigadier general, Signal Corps, United States Army. For exceptionally meritorious and conspicuous service. While assigned to duty in the Air Service he voluntarily undertook and successfully accomplished the difficult task, in the face of many obstacles, of preparing an organization for the procurement and supply of Signal Corps equipment for the army. Address: Care of the Adjutant General of the Army, Washington, D. C. Entered Military Academy from Iowa.

GEORGE S. SIMONDS, brigadier general, United States Army. For exceptionally meritorious and distinguished services. He served with marked distinction as chief of staff of the 2d Corps during the important operations along the Hindenburg line in the region of the Sambre Canal. His great administrative ability was shown in the excellent manner in which he handled a large force of American soldiers serving with the British. Address: Care of the Adjutant General of the Army, Washington, D. C. Entered Military Academy from Iowa.

MATHEW A. TINLEY, colonel, Infantry, United States Army. For exceptionally meritorious and distinguished services. He displayed exceptional qualities of leadership in command of the 168th Infantry, which under his able leadership fulfilled every mission assigned to it. He was untiring in energy and devotion to his important duties, acting with sound judgment and initiative in times of emergency. His conduct was an inspiration to the men of his command, whom he led repeatedly in successful engagements. Address: 520 Third Street, Council Bluffs, Iowa. Residence at appointment: 520 Third Street, Council Bluffs, Iowa.

HARRY E. WILKINS, brigadier general, Quartermaster Corps, United States Army. For exceptionally meritorious and conspicuous services while in charge of the general supply depot, New York City. Address: Care of the Adjutant General of the Army, Washington, D. C. Entered Military Academy from Iowa.

PLATFORM OF THE REPUBLICAN PARTY, 1920

ADOPTED BY THE NATIONAL REPUBLICAN CONVENTION, CHICAGO, JUNE 10, 1920

The Republican party, assembled in representative national convention, reaffirms its unyielding devotion to the Constitution of the United States, and to the guarantees of civil, political and religious liberty therein contained. It will resist all attempts to overthrow the foundations of the government or to weaken the force of its controlling principles and ideals, whether these attempts be made in the form of international policy or domestic agitation.

For seven years the national government has been controlled by the Democratic party. During that period a war of unparalleled magnitude has shaken the foundations of civilization, decimated the population of Europe, and left in its train economic misery and suffering second only to the war itself.

The outstanding features of the Democratic administration have been complete unpreparedness for war and complete unpreparedness for peace.

UNPREPAREDNESS FOR WAR

Inexcusable failure to make timely preparation is the chief indictment against the Democratic administration in the conduct of the war. Had not our associates protected us, both on land and sea, during the first twelve months of our participation, and furnished us to the very day of the armistice with munitions, planes and artillery, this failure would have been punished with disaster. It directly resulted in unnecessary losses to our gallant troops, in the imperilment of victory itself, and in an enormous waste of public funds literally poured into the breach created by gross neglect. Today it is reflected in our huge tax burden and in the high cost of living.

UNPREPAREDNESS FOR PEACE

Peace found the administration as unprepared for peace as war found it unprepared for war. The vital needs of the country demanded the early and systematic return to a peace-time basis.

This called for vision, leadership and intelligent planning. All three have been lacking. While the country has been left to shift for itself, the government has continued on a war-time basis. The administration has not demobilized the army of place holders. It continued a method of financing which was indefensible during the period of reconstruction. It has used legislation passed to meet the emergency of war to continue its arbitrary and inquisitorial control over the life of the people in time of peace, and to carry confusion into industrial life. Under the despot's plea of necessity or superior wisdom, executive usurpation of legislative and judicial functions still undermines our institutions. Eighteen months after the armistice, with its war-time powers unabridged, its war-time departments undischarged, its war-time army of place holders still mobilized, the administration continues to flounder helplessly.

The demonstrated incapacity of the Democratic party has destroyed public confidence, weakened the authority of the government, and produced a feeling of distrust and hesitation so universal as to increase enormously the difficulties of readjustment and to delay the return to normal conditions.

Never has our nation been confronted with graver problems. The people are entitled to know in definite terms how the parties purpose solving these problems. To that end, the Republican party declares its policies and program to be as follows:

CONSTITUTIONAL GOVERNMENT

We undertake to end executive autocracy and to restore to the people their constitutional government.

The policies herein declared will be carried out by the federal and state governments, each acting within its constitutional powers.

FOREIGN RELATIONS

The foreign policy of the administration has been founded upon no principle and directed by no definite conception of our nation's rights and obligations. It has been humiliating to America and irritating to other nations, with the result that after a period of unexampled sacrifice, our motives are suspected, our moral influence impaired, and our government stands discredited and friendless among the nations of the world.

We favor a liberal and generous foreign policy founded upon definite moral and political principles, characterized by a clear understanding of and a firm adherence to our own rights, and unflinching respect for the rights of others. We should afford full and adequate protection to the life, liberty, property and all international rights of every American citizen, and should require a proper respect for the American flag; but we should be equally careful to manifest a just regard for the rights of other nations. A scrupulous observer of our international engagements when lawfully assumed is essential to our own honor and self-respect, and the respect of other nations. Subject to a due regard for our international obligations, we should leave our country free to develop its civilization along lines most conducive to the happiness and welfare of its people, and to cast its influence on the side of justice and right should occasion require.

(a) MEXICO

The ineffective policy of the present administration in Mexican matters has been largely responsible for the continued loss of American lives in that country and upon our border; for the enormous loss of American and foreign property; for the lowering of American standards of morality and social relations with Mexicans, and for the bringing of American ideals of justice, national honor and political integrity into contempt and ridicule in Mexico and throughout the world.

The policy of wordy, futile written protests against the acts of Mexican officials, explained the following day by the president himself as being meaningless and not intended to be considered seriously, or enforced, has but added in degree to that contempt, and has earned for us the sneers and jeers of Mexican bandits, and added insult upon insult against our national honor and dignity.

We should not recognize any Mexican government, unless it be a responsible government willing and able to give sufficient guarantees that the lives and property of American citizens are respected and protected; that wrongs will be promptly corrected and just compensation will be made for injury sustained. The Republican party pledges itself to a consistent, firm and effective policy towards Mexico that shall enforce respect for the American flag and that shall protect the rights of American citizens lawfully in Mexico to security of life and enjoyment of property, in accordance with established principles of international law and our treaty rights.

The Republican party is a sincere friend of the Mexican people. In its insistence upon the maintenance of order for the protection of American citizens within its borders a great service will be rendered the Mexican people themselves; for a continuation of present conditions means disaster to their interests and patriotic aspirations.

(b) MANDATE FOR ARMENIA

We condemn President Wilson for asking congress to empower him to accept a mandate for Armenia. We commend the Republican senate for refusing the president's request to empower him to accept the mandate for Armenia. The acceptance of such mandate would throw the United States into the very maelstrom of European quarrels. According to the estimate of the Harbord commission, organized by authority of President Wilson, we would be called upon to send 59,000 American boys to police Armenia and to expend \$276,000,000 in the first year and \$756,000,000 in five years. This estimate is made upon the basis that we would have only roving bands to fight; but in case of serious trouble with the Turks or with Russia, a force exceeding 200,000 would be necessary.

No more striking illustration can be found of President Wilson's disregard of the lives of American boys or of American interests.

We deeply sympathize with the people of Armenia and stand ready to help them in all proper ways, but the Republican party will oppose now and hereafter the acceptance of a mandate for any country in Europe or Asia.

(c) LEAGUE OF NATIONS

The Republican party stands for agreement among the nations to preserve the peace of the world. We believe that such an international association must be based upon international justice, and must provide methods which shall maintain the rule of public right by the development of law and the decision of impartial courts, and which shall secure instant and general international conference whenever peace shall be threatened by political action, so that the nations pledged to do and insist upon what is just and fair may exercise their influence and power for the prevention of war.

We believe that all this can be done without the compromise of national independence, without depriving the people of the United States in advance of the right to determine for themselves what is just and fair when the occasion arises, and without involving them as participants and not as peace-makers in a multitude of quarrels, the merits of which they are unable to judge.

The covenant signed by the president at Paris failed signally to accomplish this great purpose, and contains stipulations, not only intolerable for an independent people, but certain to produce the injustice, hostility and controversy among nations which it proposed to prevent.

That covenant repudiated, to a degree wholly unnecessary and unjustifiable, the time-honored policies in favor of peace declared by Washington, Jefferson and Monroe, and pursued by all American administrations for more than a century, and it ignored the universal sentiment of America for generations past in favor of international law and arbitration, and it rested the hope of the future upon mere expediency and negotiation.

The unfortunate insistence of the president upon having his own way, without any change and without any regard to the opinions of a majority of the senate, which shares with him in the treaty-making power, and the president's demand that the treaty should be ratified, without any modification, created a situation in which senators were required to vote upon their consciences and their oaths according to their judgment against the treaty as it was

presented, or submit to the commands of a dictator in a matter where the authority and the responsibility under constitution were theirs, and not his.

The senators performed their duty faithfully. We approve their conduct and honor their courage and fidelity. And we pledge the coming Republican administration to such agreements with the other nations of the world as shall meet the full duty of America to civilization and humanity, in accordance with American ideals, and without surrendering the right of the American people to exercise its judgment and its power in favor of justice and peace.

CONGRESS AND RECONSTRUCTION

Despite the unconstitutional and dictatorial course of the president and the partisan obstruction of the Democratic congressional minority, the Republican majority has enacted a program of constructive legislation which in great part, however, has been nullified by the vindictive vetoes of the president.

The Republican congress has met the problems presented by the administration's unpreparedness for peace. It has repealed the greater part of the vexatious war legislation. It has enacted a transportation act making possible the rehabilitation of the railroad systems of the country, the operation of which under the present Democratic administration, has been wasteful, extravagant and inefficient in the highest degree. The transportation act made provision for the peaceful settlement of wage disputes, partially nullified, however, by the president's delay in appointing the wage board created by the act. The delay precipitated the outlaw railroad strike.

We stopped the flood of public treasure, recklessly poured into the lap of an inept shipping board, and laid the foundations for the creation of a great merchant marine; we took from the incompetent Democratic administration the administration of the telegraph and telephone lines of the country and returned them to private ownership; we reduced the cost of postage and increased the pay of the postal employes—the poorest paid of all public servants; we provided pensions for superannuated and retired civil servants; and for an increase in pay of soldiers and sailors. We reorganized the army on a peace footing, and provided for the maintenance of a powerful and efficient navy.

The Republican congress established by law a permanent woman's bureau in the department of labor; we submitted to the country the constitutional amendment for woman suffrage, and furnished twenty-nine of the thirty-five legislatures which have ratified it to date.

Legislation for the relief of the consumers of print paper, for the extension of the powers of the government under the food control act, for broadening the scope of the war risk insurance act, better provision for the dwindling number of aged veterans of the Civil war and for the better support of the maimed and injured of the great war, and for making practical the vocational rehabilitation act, has been enacted by the Republican congress.

We passed an oil leasing and water power bill to unlock for the public good the great pent-up resources of the country; we have sought to check the profligacy of the administration, to realize upon the assets of the government and to husband the revenues derived from taxation. The Republicans in congress have been responsible for cuts in the estimates for government expenditure of nearly \$3,000,000,000 since the signing of the armistice.

We enacted a national executive budget law; we strengthened the federal reserve act to permit banks to lend needed assistance to farmers; we authorized financial incorporations to develop export trade; and, finally, amended the rules of the senate and house which will reform evils in procedure and guarantee more efficient and responsible government.

AGRICULTURE

The farmer is the backbone of the nation. National greatness and economic independence demand a population distributed between industry and the farm, and sharing on equal terms the prosperity which is wholly dependent upon the efforts of both. Neither can prosper at the expense of the other without inviting joint disaster.

The crux of the present agricultural condition lies in prices, labor and credit.

The Republican party believes that this condition can be improved by: practical and adequate farm representation in the appointment of governmental officials and commissions; the right to form co-operative associations for marketing their products, and protection against discrimination; the scientific study of agricultural prices and farm production costs, at home and abroad, with a view to reducing the frequency of abnormal fluctuations; the uncensored publication of such reports; the authorization of associations for the extension of personal credit; a national inquiry on the co-ordination of rail, water and motor transportation with adequate facilities for receiving, handling and marketing food; the encouragement of our export trade; an end to unnecessary price fixing and ill considered efforts arbitrarily to reduce prices of farm products which invariably result to the disadvantage both of producer and consumer; and the encouragement of the production and importation of fertilizing material and of its extensive use.

The federal farm loan act should be so administered as to facilitate the acquisition of farm land by those desiring to become owners and proprietors and thus minimize the evils of farm tenantry, and to furnish such long time credits as farmers may need to finance adequately their larger and long time production operations.

INDUSTRIAL RELATIONS

There are two different conceptions of the relations of capital and labor. The one is contractual and emphasizes the diversity of interests of employer and employe. The other is that of co-partnership in a common task.

We recognize the justice of collective bargaining as a means of promoting good will, establishing closer and more harmonious relations between employers and employes, and realizing the true ends of industrial justice.

The strike or the lockout, as a means of settling industrial disputes, inflicts such loss and suffering on the community as to justify government initiative to reduce its frequency and limit its consequences.

We deny the right to strike against the government; but the rights and interests of all government employes must be safeguarded by impartial laws and tribunals.

In public utilities we favor the establishment of an impartial tribunal to make an investigation of the facts and to render a decision to the end that there may be no organized interruption of service necessary to the lives, health and welfare of the people. The decisions of the tribunals should be morally but not legally binding, and an informed public sentiment be relied on to secure their acceptance. The tribunals, however, should refuse to accept jurisdiction except for the purpose of investigation, as long as the public service be interrupted. For public utilities we favor the type of tribunal provided for in the transportation act of 1920.

In private industries we do not advocate the principle of compulsory arbitration, but we favor impartial commissions and better facilities for voluntary mediation, conciliation and arbitration, supplemented by that full publicity which will enlist the influence of an aroused public opinion. The government should take the initiative in inviting the establishment of tribunals or commissions for the purpose of voluntary arbitration and of investigation of disputed issues.

We demand the exclusion from interstate commerce of the products of convict labor.

NATIONAL ECONOMY

A Republican congress reduced the estimates submitted by the administration almost three billion dollars. Greater economies could have been effected had it not been for the stubborn refusal of the administration to co-operate with congress in an economy program. The universal demand for an executive budget is a recognition of the incontrovertible fact that leadership and sincere assistance on the part of the executive departments are essential to effective economy and constructive retrenchment.

The Overman act invested the president of the United States with all the authority and power necessary to restore the federal government to a normal peace basis and to reorganize, retrench and demobilize. The dominant fact is that eighteen months after the armistice the United States government is still on a war-time basis, and the expenditure program of the executive reflects war-time extravagance rather than rigid peace-time economy.

As an example of the failure to retrench which has characterized the post-war policy of the administration, we cite the fact that not including the war and navy departments, the executive departments and other establishments at Washington actually record an increase subsequent to the armistice of 2,184 employees. The net decrease in payroll costs contained in the 1921 demands submitted by the administration is only one per cent under that of 1920. The annual expenses of the federal government can be reduced hundreds of millions of dollars without impairing the efficiency of the public service.

We pledge ourselves to a carefully planned readjustment to a peace-time basis and to a policy of rigid economy, to the better co-ordination of departmental activities, to the elimination of unnecessary officials and employes, and to the raising of the standard of individual efficiency.

THE EXECUTIVE BUDGET

We congratulate the Republican congress on the enactment of a law providing for the establishment of an executive budget as a necessary instrument for a sound and business-like administration of the national finances; and we condemn the veto of the president which defeated this great financial reform.

REORGANIZATION OF FEDERAL DEPARTMENTS AND BUREAUS

We advocate a thorough investigation of the present organization of the federal departments and bureaus, with a view to securing consolidation, a more business-like distribution of functions, the elimination of duplication, delays and overlapping of work, and the establishment of an up-to-date and efficient administrative organization.

WAR POWERS OF THE PRESIDENT

The president clings tenaciously to his autocratic war-time powers. His veto of the resolution declaring peace and his refusal to sign the bill repealing war-time legislation, no longer necessary, evidence his determination not to restore to the nation and to the states the form of government provided for by the constitution. This usurpation is intolerable and deserves the severest condemnation.

TAXATION

The burden of taxation imposed upon the American people is staggering; but in presenting a true statement of the situation we must face the fact that, while the character of the taxes can and should be changed, an early

reduction of the amount of revenue to be raised is not to be expected. The next Republican administration will inherit from its Democratic predecessor a floating indebtedness of over three billion dollars, the prompt liquidation of which is demanded by sound financial considerations. Moreover, the whole fiscal policy of the government must be deeply influenced by the necessity of meeting obligations in excess of five billion dollars which mature in 1923. But sound policy equally demands the early accomplishment of that real reduction of the tax burden which may be achieved by substituting simple for complex tax laws and procedure; prompt and certain determination of the tax liability for delay and uncertainty; tax laws which do not, for tax laws which do, excessively mulct the consumer or needlessly repress enterprise and thrift.

We advocate the issuance of a simplified form of income return; authorizing the treasury department to make changes in regulations effective only from the date of their approval; empowering the commissioner of internal revenue, with the consent of the taxpayer, to make final and conclusive settlements of tax claims and assessments barring fraud, and the creation of a tax board consisting of at least three representatives of the taxpaying public and the heads of the principal divisions of the bureau of internal revenue to act as a standing committee on the simplification of forms, procedure and law, and to make recommendations to the congress.

BANKING AND CURRENCY

The fact is that the war, to a great extent, was financed by a policy of inflation through certificate borrowing from the banks, and bonds issued at artificial rates sustained by the low discount rates established by the federal reserve board. The continuance of this policy since the armistice lays the administration open to severe criticism. Almost up to the present time the practices of the federal reserve board as to credit control have been frankly dominated by the convenience of the treasury.

The results have been a greatly increased war cost, a serious loss to the millions of people who in good faith bought Liberty bonds and Victory notes at par, and extensive post-war speculation, followed by a restricted credit for legitimate industrial expansion. As a matter of public policy, we urge all banks to give credit preference to essential industries.

The federal reserve system should be free from political influence, which is quite as important as its independence of domination by financial combinations.

THE HIGH COST OF LIVING

The prime cause of the "High Cost of Living" has been first and foremost, a fifty per cent depreciation in the purchasing power of the dollar, due to a gross expansion of our currency and credit. Reduced production, burdensome taxation, swollen profits, and the increased demand for goods arising from a fictitious but enlarged buying power have been contributing causes in a greater or less degree.

We condemn the unsound fiscal policies of the Democratic administration which have brought these things to pass, and their attempts to impute the consequences to minor and secondary causes. Much of the injury wrought is irreparable. There is no short way out, and we decline to deceive the people with vain promises or quack remedies. But as the political party that throughout its history has stood for honest money and sound finance, we pledge ourselves to earnest and consistent attack upon the high cost of living by rigorous avoidance of further inflation in our government borrowing, by courageous and intelligent deflation of overexpanded credit and currency, by encouragement of heightened production of goods and services, by prevention of unreasonable profits, by exercise of public economy and stimulation of private thrift and by revision of war-imposed taxes unsuited to peace-time economy.

PROFITEERING

We condemn the Democratic administration for failure impartially to enforce the anti-profiteering laws enacted by the Republican congress.

RAILROADS

We are opposed to government ownership and operation or employe operation of the railroads. In view of the conditions prevailing in this country the experience of the last two years, and the conclusions which may fairly be drawn from an observation of the transportation systems of other countries, it is clear that adequate transportation service both for the present and future can be furnished more certainly, economically and efficiently through private ownership and operation under proper regulation and control.

There should be no speculative profit in rendering the service of transportation; but in order to do justice to the capital already invested in railway enterprises, to restore railway credit, to induce future investment at a reasonable rate, and to furnish enlarged facilities to meet the requirements of the constantly increasing development and distribution, a fair return upon actual value of the railway property used in transportation should be made reasonably sure, and at the same time provide constant employment to those engaged in transportation service, with fair hours and favorable working conditions, at wages or compensation at least equal to those prevailing in similar lines of industry.

We endorse the transportation act of 1920 enacted by the Republican congress as a most constructive legislative achievement.

WATERWAYS

We declare it to be our policy to encourage and develop water transportation service and facilities in connection with the commerce of the United States.

REGULATION OF INDUSTRY AND COMMERCE

We approve in general the existing federal legislation against monopoly and combinations in restraint of trade, but since the known certainty of a law is the safety of all, we advocate such amendment as will provide American business men with better means of determining in advance whether a proposed combination is or is not unlawful. The federal trade commission, under a Democratic administration, has not accomplished the purpose for which it was created. This commission properly organized and its duties efficiently administered should afford protection to the public and legitimate business interests. There should be no persecution of honest business, but to the extent that circumstances warrant we pledge ourselves to strengthen the law against unfair practices.

We pledge the party to an immediate resumption of trade relations with every nation with which we are at peace.

INTERNATIONAL TRADE AND TARIFF

The uncertain and unsettled condition of international balances, the abnormal economic and trade situation of the world, and the impossibility of forecasting accurately even the near future, preclude the formulation of a definite program to meet conditions a year hence. But the Republican party reaffirms its belief in the protective principle and pledges itself to a revision of the tariff as soon as conditions shall make it necessary for the preservation of the home market for American labor, agriculture and industry.

MERCHANT MARINE

The national defense and our foreign commerce require a merchant marine of the best type of modern ship flying the American flag, manned by American seamen, owned by private capital, and operated by private energy. We endorse the sound legislation recently enacted by the Republican congress that will insure the promotion and maintenance of the American merchant marine.

We favor the application of the workmen's compensation acts to the merchant marine.

We recommend that all ships engaged in coastwise trade and all vessels of the American merchant marine shall pass through the Panama canal without payment of tolls.

IMMIGRATION

The standard of living and the standard of citizenship of a nation are its most precious possessions, and the preservation and elevation of those standards is the first duty of our government. The immigration policy of the United States should be such as to insure that the number of foreigners in the country at any time shall not exceed that which can be assimilated with reasonable rapidity, and to favor immigrants whose standards are similar to ours.

The selective tests that are at present applied should be improved by requiring a higher physical standard, a more complete exclusion of mental defectives and of criminals, and a more effective inspection applied as near the source of immigration as possible, as well as at the port of entry. Justice to the foreigner and to ourselves demands provision for the guidance, protection and better economic distribution of our alien population. To facilitate government supervision, all aliens should be required to register annually until they become naturalized.

The existing policy of the United States for the practical exclusion of Asiatic immigrants is sound, and should be maintained.

NATURALIZATION

There is urgent need of improvement in our naturalization law. No alien should become a citizen until he has become genuinely American, and adequate tests for determining the alien's fitness for American citizenship should be provided for by law.

We advocate, in addition, the independent naturalization of married women. An American woman, resident in the United States, should not lose her citizenship by marriage to an alien.

FREE SPEECH AND ALIEN AGITATION

We demand that every American citizen shall enjoy the ancient and constitutional right of free speech, free press and free assembly and the no less sacred right of the qualified voter to be represented by his duly chosen representatives; but no man may advocate resistance to the law, and no man may advocate violent overthrow of the government.

Aliens within the jurisdiction of the United States are not entitled of right to liberty of agitation directed against the government or American institutions.

Every government has the power to exclude and deport those aliens who constitute a real menace to its peaceful existence. But in view of the large numbers of people affected by the immigration acts and in view of the vigorous malpractice of the department of justice and labor, an adequate public hearing before a competent administrative tribunal should be assured to all.

LYNCHING

We urge congress to consider the most effective means to end lynching in this country which continues to be a terrible blot on our American civilization.

PUBLIC ROADS AND HIGHWAYS

We favor liberal appropriations in co-operation with the states for the construction of highways, which will bring about a reduction in transportation costs, better marketing of farm products, improvement in rural postal delivery, as well as meet the needs of military defense.

In determining the proportion of federal aid for road construction among the states, the sums lost in taxation to the respective states by the setting apart of large portions of their area as forest reservations should be considered as a controlling factor.

CONSERVATION

Conservation is a Republican policy. It began with the passage of the reclamation act signed by President Roosevelt. The recent passage of the coal, oil and phosphate leasing act by a Republican congress and the enactment of the water power bill fashioned in accordance with the same principle, are consistent landmarks in the development of the conservation of our national resources. We denounce the refusal of the president to sign the water power bill, passed after ten years of controversy. The Republican party has taken an especially honorable part in saving our national forests and in the effort to establish a national forest policy. Our most pressing conservation question relates to our forests. We are using our forest resources faster than they are being renewed. The result is to raise unduly the cost of forest products to consumers, and especially farmers, who use more than half the lumber produced in America, and in the end to create a timber famine. The federal government, the states and private interests must unite in devising means to meet the menace.

RECLAMATION

We favor a fixed and comprehensive policy of reclamation to increase national wealth and production.

We recognize in the development of reclamation through federal action with its increase of production and taxable wealth a safeguard for the nation.

We commend to congress a policy to reclaim lands and the establishment of a fixed national policy of development of natural resources in relation to reclamation through the now designated government agencies.

ARMY AND NAVY .

We feel the deepest pride in the fine courage, the resolute endurance, the gallant spirit of the officers and men of our army and navy in the world war. They were in all ways worthy of the best traditions of the nation's defenders, and we pledge ourselves to proper maintenance of the military and naval establishments upon which our national security and dignity depend.

THE SERVICE MEN

We hold in imperishable remembrance the valor and the patriotism of the soldiers and sailors of America who fought in the great war for human liberty, and we pledge ourselves to discharge to the fullest the obligations which a grateful nation justly should fulfill, in appreciation of the services rendered by its defenders on sea and on land.

Republicans are not ungrateful. Throughout their history they have shown their gratitude toward the nation's defenders. Liberal legislation for the care of the disabled and infirm and their dependents has ever marked Republican policy toward the soldier and sailor of all the wars in which our country has participated. The present congress has appropriated generously for the disabled of the world war.

The amounts already applied and authorized for the fiscal year 1920-21 for this purpose reached the stupendous sum of \$1,180,571,893. This legislation is significant of the party's purpose in generously caring for the maimed and disabled men of the recent war.

CIVIL SERVICE

We renew our repeated declaration that the civil service law shall be thoroughly and honestly enforced and extended wherever practicable. The recent action of congress in enacting a comprehensive civil service retirement law and in working out a comprehensive employment and wage policy that will guarantee equal and just treatment to the army of government workers, and in centralizing the administration of the new and progressive employment policy in the hands of the civil service commission is worthy of all praise.

POSTAL SERVICE

We condemn the present administration for its destruction of the efficiency of the postal service, and the telegraph and telephone service when controlled by the government and for its failure to properly compensate employees whose expert knowledge is essential to the proper conduct of the affairs of the postal system. We commend the Republican congress for the enactment of legislation increasing the pay of postal employees, who up to that time were the poorest paid in the government service.

WOMAN SUFFRAGE

We welcome women into full participation in the affairs of government and the activities of the Republican party. We earnestly hope that Republican legislatures in states which have not yet acted on the suffrage amendment will ratify the amendment, to the end that all of the women of the nation of voting age may participate in the election of 1920 which is so important to the welfare of our country.

SOCIAL PROGRESS

The supreme duty of the nation is the conservation of human resources through an enlightened measure of social and industrial justice. Although the federal jurisdiction over social problems is limited, they affect the welfare and interest of the nation as a whole. We pledge the Republican party to the solution of these problems through national and state legislation in accordance with the best progressive thought of the country.

EDUCATION AND HEALTH

We endorse the principal of federal aid to the states for the purposes of vocational and agricultural training.

Wherever federal money is devoted to education, such education must be so directed as to awaken in the youth the spirit of America and a sense of patriotic duty to the United States.

A thorough system of physical education for all children up to the age of 19, including adequate health supervision and instruction, would remedy con-

ditions revealed by the draft and would add to the economic and industrial strength of the nation. National leadership and stimulation will be necessary to induce the States to adopt a wise system of physical training.

The public health activities of the federal government are scattered through numerous departments and bureaus, resulting in inefficiency, duplication and extravagance. We advocate a greater centralization of the federal functions, and in addition urge the better co-ordination of the work of the federal, state and local health agencies.

CHILD LABOR

The Republican party stands for a federal child labor law and for its rigid enforcement. If the present law be found unconstitutional or ineffective, we shall seek other means to enable congress to prevent the evils of child labor.

WOMEN IN INDUSTRY

Women have special problems of employment which make necessary special study. We commend congress for the permanent establishment of the women's bureau in the United States Department of Labor to serve as a source of information to the States and to congress.

The principle of equal pay for equal service should be applied throughout all branches of the federal government in which women are employed.

Federal aid for vocational training should take into consideration the special aptitudes and needs of women workers.

We demand federal legislation to limit the hours of employment of women engaged in intensive industry, the product of which enters into interstate commerce.

HOUSING

The housing shortage has not only compelled careful study of ways of stimulating building, but it has brought into relief the unsatisfactory character of the housing accommodations of large numbers of the inhabitants of our cities. A nation of home owners is the best guaranty of the maintenance of those principles of liberty, law and order upon which our government is founded. Both national and state governments should encourage in all proper ways the acquiring of homes by our citizens. The United States government should make available the valuable information on housing and town planning collected during the war. This information should be kept up to date and made currently available.

HAWAII

For Hawaii we recommend federal assistance in Americanizing and educating their greatly disproportionate foreign population; home rule; and the rehabilitation of the Hawaiian race.

Pointing to its history and relying on its fundamental principles, we declare that the Republican party has the genius, courage and constructive ability to end executive usurpation and restore constitutional government; to fulfill our world obligations without sacrificing our national independence; to raise the national standards of education, health and general welfare; to re-establish a peace-time administration and to substitute economy and efficiency for extravagance and chaos; to restore and maintain the national credit; to reform unequal and burdensome taxes; to free business from arbitrary and unnecessary official control; to suppress disloyalty without the denial of justice; to repel the arrogant challenge of any class and to maintain a government of all the people as contrasted with government for some of the people, and finally, to allay unrest, suspicion and strife, and to secure the co-operation and unity of all citizens in the solution of the complex problems of the day; to the end that our country, happy and prosperous, proud of its past, sure of itself and of its institutions, may look forward with confidence to the future,

REPUBLICAN NATIONAL COMMITTEE AND STATE CHAIRMEN, '20

OFFICIALS

WILL H. HAYS, *Chairman*
 JOHN T. ADAMS, *Vice-Chairman*
 CLARENCE B. MILLER, *Secretary*
 MRS. CHRISTINE BRADLEY SOUTH, *Assistant Secretary*
 FRED W. UPHAM, *Treasurer*
 JAMES G. BLAINE, JR., *Eastern Treasurer*
 MRS. HARRIET TAYLOR UPTON, *Vice-Chairman Executive Committee*

EXECUTIVE COMMITTEE

Will H. Hays, Ex-Officio, Chairman.....Indiana
 Mrs. Harriet Taylor Upton, Vice-Chairman.....Ohio
 John T. Adams, Ex-Officio.....Iowa
 Harry M. Daugherty.....Ohio
 Mrs. Katherine Philips Edson.....California
 Mrs. Manley L. Fosseen.....Minnesota
 Jake L. Hamon.....Oklahoma
 John W. Hart.....Idaho
 A. T. Hert.....Kentucky
 Charles D. Hilles.....New York
 R. B. Howell.....Nebraska
 Mrs. Jeannette A. Hyde.....Utah
 Mrs. Arthur Livermore.....New York
 Mrs. Medill McCormick.....Illinois
 Clarence B. Miller, Ex-Officio.....Minnesota
 Boise Penrose.....Pennsylvania
 Raymond Robins.....Illinois
 Mrs. Corinne Roosevelt Robinson.....New York
 Mrs. Christine Bradley South.....Kentucky
 Fred W. Upton, Ex-Officio.....Illinois
 John W. Weeks.....Massachusetts
 Ralph E. Williams.....Oregon

MEMBERS OF REPUBLICAN NATIONAL COMMITTEE

Alabama.....Oliver D. Street.....Guntersville
 Arizona.....Allan B. Jaynes.....Care Tucson Citizen, Tucson
 Arkansas.....Col. H. L. Remmel.....318 Gazette Bldg., Little Rock
 California.....Wm. H. Crocker.....Crocker National Bank, San Francisco
 Colorado.....John F. Vivian.....State Capitol, Denver
 Connecticut.....J. Henry Roraback.....Allyn House, Hartford
 Delaware.....Col. T. Coleman du Pont.....Wilmington
 Bus. address: 120 Broadway, New York.
 Dist. of Columbia...E. F. Colladay.....608 Union Trust Bldg., Washington
 Florida.....George W. Bean.....P. O Box 402, Tampa
 Georgia.....Henry Lincoln Johnson.....Atlanta
 Idaho.....John W. Hart.....Rigby

Illinois.....	Lawrence Y. Sherman.....	903 So. Lincoln Ave., Springfield
Indiana.....	Joseph B. Kealing.....	Ind. Trust Bldg., Indianapolis
Iowa.....	John T. Adams.....	Dubuque
Kansas.....	David W. Mulvane.....	Mulvane Building, Topeka
Kentucky.....	A. T. Hert.....	401 West Main St., Louisville
Louisiana.....	Emile Kuntz.....	906 Gravier St., New Orleans
Maine.....	Guy P. Gannett.....	20 Willow St., Augusta
Maryland.....	William P. Jackson.....	Salisbury
Massachusetts.....	John W. Weeks.....	West Newton
Michigan.....	Ex-Gov. Fred M. Warner.....	Farmington
Minnesota.....	I. A. Caswell.....	300 St. Francis Hotel, St. Paul
Mississippi.....	M. J. Mulvihill.....	Valley Dry Goods Co., Vicksburg
Missouri.....	Jacob L. Babler.....	International Life Ins. Bldg., St. Louis
Montana.....	O. H. P. Shelley.....	15 North Park Ave., Helena
Nebraska.....	Lt. Com. R. B. Howell.....	City Hall, Omaha
Nevada.....	George Wingfield.....	Reno National Bank Bldg., Reno
New Hampshire.....	Fred W. Estabrook.....	246 Main St., Nashua
	Bus. address: 201 Devonshire St., Boston.	
New Jersey.....	Hamilton F. Kean.....	Elizabeth
	Bus. address: 5 Nassau St., New York.	
New Mexico.....	H. O. Bursum.....	Socorro
New York.....	Charles D. Hilles.....	25 Liberty St., New York
North Carolina.....	John M. Morehead.....	Charlotte
North Dakota.....	Gunder Olson.....	Grafton
Ohio.....	Rudolph K. Hynicka.....	Strand Theater Bldg., Cincinnati
	Bus. address: 701 Seventh Ave., New York.	
Oklahoma.....	Jake L. Hamon.....	Ardmore
Oregon.....	Ralph E. Williams.....	Board of Trade Bldg., Portland
Pennsylvania.....	Boise Penrose.....	U. S. Senate, Washington
	Residence: 1331 Spruce St., Philadelphia.	
Rhode Island.....	Fred S. Peck.....	17 Exchange St., Providence
South Carolina.....	Joseph W. Tolbert.....	Greenwood
South Dakota.....	Willis C. Cook.....	212 West 9th St., Sioux Falls
Tennessee.....	John W. Overall.....	Nashville
Texas.....	Col. H. F. MacGregor.....	704½ Main St., Houston
Utah.....	Ernest Bamberger.....	161 South Main St., Salt Lake City
Vermont.....	Earle S. Kinsley.....	Mead Bldg., Rutland
Virginia.....	C. B. Slemp.....	House of Representatives, Washington
Washington.....	Guy E. Kelley.....	219 Bankers Trust Bldg., Tacoma
West Virginia.....	V. L. Highland.....	Empire National Bank, Clarksburg
Wisconsin.....	Alfred T. Rogers.....	Madison
Wyoming.....	Patrick Sullivan.....	203 Oil Exchange Bldg., Casper

POSSESSIONS

Alaska.....	J. C. McBride.....	Juneau
Hawaii.....	Robert W. Shingle.....	Honolulu
Philippines.....	Col. Henry B. McCoy.....	Manila
Porto Rico.....	R. H. Todd.....	San Juan

CHAIRMEN REPUBLICAN STATE CENTRAL COMMITTEES

Alabama.....	Pope M. Long.....	Cordova
Arizona.....	Albert M. Sames.....	211 O'Neill Bldg., Phoenix
Arkansas.....	A. C. Rammel.....	318 Gazette Bldg., Little Rock
California.....	Raymond Benjamin.....	San Francisco
	Headquarters: Palace Hotel.	
Colorado.....	Rush L. Holland.....	Colorado Springs
	Headquarters: Brown Palace Hotel, Denver.	

Connecticut.....	J. Henry Roraback.....	Allyn House, Hartford
Delaware.....	Charles Warner.....	Wilmington
Florida.....	Daniel T. Gerow.....	312 Bisbee Bldg., Jacksonville
Georgia.....	Col. Churchill P. Goree.....	Atlanta Nat'l Bk. Bldg., Atlanta
Idaho.....	John Thomas.....	Gooding
	Headquarters: Idaho Bldg., Boise.	
Illinois.....	Col. Frank L. Smith.....	Dwight
	Headquarters: 402 Great Northern Hotel, Chicago.	
Indiana.....	E. M. Wasmuth.....	Huntington
	Headquarters: Severin Hotel, Indianapolis.	
Iowa.....	Charles A. Rawson.....	Fleming Bldg., Des Moines
Kansas.....	H. H. Motter.....	National Hotel, Topeka
Kentucky.....	Chesley H. Searcy.....	Inter-Southern Bldg., Louisville
	Headquarters: Republic Bldg., Louisville.	
Louisiana.....	Dr. D. A. Lines.....	1940 South Rampart, New Orleans
Maine.....	Frank J. Ham.....	Augusta
Maryland.....	Galen L. Tait.....	Fidelity Bldg., Baltimore
	Bus. address: Union Trust Bldg., Washington.	
Massachusetts.....	Frank B. Hall.....	18 Tremont St., Boston
Michigan.....	Burt D. Cady.....	Port Huron
	Headquarters: 226 Statler Hotel, Detroit.	
Minnesota.....	Chas. R. Adams.....	816 Guardian Life Bldg., St. Paul
Mississippi.....	M. H. Dalley.....	Coldwater
Missouri.....	John G. Hughes.....	Macon
	Headquarters: International Life Bldg., St. Louis.	
Montana.....	Joseph D. Scanlan.....	Miles City
	Headquarters: Placer House, Helena.	
Nebraska.....	Chas. A. McCloud.....	York
	Headquarters: Bankers Life Bldg., Lincoln.	
Nevada.....	Harris E. Stewart.....	Hotel Golden, Reno
New Hampshire.....	Dwight Hall.....	Dover
New Jersey.....	Ex-Gov. E. C. Stokes.....	Mechanics Nat'l Bank, Trenton
New Mexico.....	George R. Craig.....	Albuquerque
New York.....	George A. Glynn.....	43 West 39th St., New York
North Carolina.....	Frank A. Linney.....	Boone
North Dakota.....	B. F. Spalding.....	13 Broadway, Fargo
	Headquarters: Waldorf Hotel, Fargo.	
Ohio.....	Maj. Charles W. Montgomery.....	Newark
	Geo. H. Clark, Chm. Camp'n Com., 187 S. High, Columbus	
Oklahoma.....	James A. Harris.....	Waggoner
	Headquarters: Lawrence Hotel, Oklahoma City.	
Oregon.....	Thomas H. Tongue, Jr.....	629 Morgan Bldg., Portland
Pennsylvania.....	William E. Crow.....	506 Broad St., Philadelphia
Rhode Island.....	Jos. P. Burlingame.....	706 Union Trust Bldg., Providence
South Carolina.....	J. W. Tolbert.....	Greenwood
South Dakota.....	W. H. King.....	Mitchell
Tennessee.....	John J. Gore.....	Cookeville
	Headquarters: Maxwell House, Nashville.	
Texas.....	Phil E. Baer.....	Paris
Utah.....	Ex-Gov. Wm. Spry.....	Hotel Utah, Salt Lake City
Vermont.....	Col. J. E. Piddock.....	Bellows Falls
Virginia.....	Joseph L. Crupper.....	Falls Church
Washington.....	Charles Hebbard.....	516 Alaska Bldg., Seattle
West Virginia.....	M. Z. White.....	Williamson
	Headquarters: Day and Night Bk. Bldg., Charleston.	
Wisconsin.....	Alvin B. Peterson.....	Prairie du Chien
	Headquarters: Republican House, Milwaukee.	
Wyoming.....	T. Blake Kennedy.....	Cheyenne
District of Columbia.....	William T. Galliher.....	1226 New York Ave., Washington
Hawaii.....	Clarence L. Crabbe.....	Honolulu

REPUBLICAN CONVENTIONS AND STATE PLATFORM

REPUBLICAN STATE CONVENTION

Des Moines, Iowa, July 20, 1920

OFFICERS OF THE CONVENTION

Chairman—H. W. Byers.
Secretary—L. P. Barth, Cresco.

REPUBLICAN STATE JUDICIAL CONVENTION

Cedar Rapids, Iowa, July 27, 1920

OFFICERS OF THE CONVENTION

Chairman—Jas. H. Trewin.
Secretary—Walter M. Davis, Iowa City.

REPUBLICAN STATE ORGANIZATION

Chas. A. Rawson, Chairman.
L. E. Bladine, Secretary.
L. B. Whitney, Vice-Chairman.
John T. Adams, Dubuque, National Committeeman.

MEMBERS STATE COMMITTEE

First District—W. W. Copeland, Burlington.
Second District—Alfred C. Mueller, Davenport.
Third District—L. E. Bladine, Cedar Falls.
Fourth District—L. B. Whitney, Decorah.
Fifth District—W. G. Dows, Cedar Rapids.
Sixth District—Fred C. Huebner, Albia.
Seventh District—Chas. A. Rawson, Des Moines.
Eighth District—David Dinning, Centerville.
Ninth District—W. L. Stern, Logan.
Tenth District—B. B. Burnquist, Fort Dodge.
Eleventh District—A. L. Whitney, Storm Lake.

WOMEN'S DIVISION OF THE REPUBLICAN STATE ORGANIZATION

Mrs. Frank Dodson, Chairman Women's Executive Committee.
First District—Mrs. Albert E. Glazier, Fort Madison.
Second District—Dr. Genevieve Tucker, Davenport.
Third District—Mrs. Chas. E. Pickett, Waterloo.
Fourth District—Irene M. Bell, Mason City.
Fifth District—Mrs. John A. Berry, Cedar Rapids.
Sixth District—Mrs. H. W. Spaulding, Grinnell.
Seventh District—Mrs. Frank W. Dodson, Des Moines.
Eighth District—Mrs. H. H. Carter, Corydon.
Ninth District—Mrs. C. C. Saunders, Council Bluffs.
Tenth District—Mrs. Edith Prouty, Humboldt.
Eleventh District—Mrs. Edwin J. Stason, Sioux City.

REPUBLICAN PARTY STATE PLATFORM

Adopted at State Convention Held in Des Moines, July 20, 1920

We, the Republicans of Iowa, in convention assembled, endorse and approve the principles clearly and forcefully stated in the party's platform adopted by the national convention at Chicago, June 10, 1920, and declare our unflinching loyalty to the nominees of that convention, and pledge them the electoral vote of Iowa by an overwhelming majority.

We invite all voters to study the platform and to consider how admirably it applies to the needs of the nation and responds to the aspirations of our people; to inform themselves fully as to the qualifications of Senator Harding and Governor Coolidge, when measured by every reasonable test of fitness for public service; and in the light of the present-day world crisis and the relation of the United States to the problems of reconstruction, to read again the splendid history of the achievements of the Republican party in the development and defense of American ideals. We extend this invitation especially to the young men who are called upon for the first time to make choice, and to the more than a half a million women voters whose right to assist in the selection of our chief executive has been crystallized into law by a Republican legislature

We urge all voters who desire the restoration and the perpetuation of genuine Americanism to join with us in unity of purpose and harmony of action to the end that Iowa shall continue to be represented in both branches of congress by an unbroken Republican delegation, and that Republican responsibility shall remain in the executive and legislative branches of our state.

We are proud to endorse the wise statesmanship of our representation in the national legislative bodies, and pledge untiring support of Senator A. B. Cummins and our congressional nominees. We endorse the fearless record of our war governor and those associated with him.

We commend the legislature of Iowa for granting presidential franchise to the women of Iowa, and confidently look forward to the time when the federal suffrage amendment will be ratified and the women will be admitted to all the franchise rights now exercised by men. We also call attention to the fact that of the thirty-five states which have thus far ratified the federal amendment, twenty-nine had Republican legislatures.

The Republican party has always been, and continues to be, deeply mindful of the services rendered the state and nation by the veterans of all wars in which this country has been engaged. It is the desire of the Republican party in the state of Iowa and the spirit and intent of this convention that the legislature shall in practical form express the good will and gratitude of our citizens to the veterans of the world war. The Republican party in Iowa urges upon their congressional representatives every effort to secure such administration of the existing federal legislation providing for the care and rehabilitation of disabled ex-service men and women, to the end that they shall have full and immediate benefits of such legislation.

The future of our state and nation depends upon a patriotic, intelligent and effective citizenship, the foundation of which is our public school system. We heartily commend the impetus and encouragement which has been given to it by recent legislation, and take pride in the fact that our own state stands in the front rank in the encouragement and enlargement of public educational activities. The welfare of the children of Iowa is our supreme concern, and we insist that public education shall be adequately supported.

The dominant industry in Iowa is agriculture.

The prosperity and well-being of the state depend upon a prosperous and self-sustaining system of agriculture. The Republican party pledges itself to the support of such policies as will stimulate the ownership of land by the men who farm it. We recognize that a prosperous and continuing agriculture

can be maintained only by a price level for farm product which will enable the farmer to secure a fair interest return on his invested capital, plus a fair wage for all labor employed on the farm and enough in addition to maintain the fertility of the soil; and we note with approval the growth of farm organizations which have this purpose in mind. While price levels cannot be brought about by legislative enactment, remedial and permissive legislation will be helpful, and the Republican party of Iowa pledges itself to the following:

1. A thorough inquiry into our system of land tenure, with a view to promoting long-time leases.
2. Permissive legislation to encourage personal credit associations which will help the tenant farmer to secure necessary working capital for a term of years.
3. Legislation assuring to the farmer the unquestioned right of collective bargaining through co-operative associations; and restriction of the use of the word "co-operative" to truly co-operative associations.
4. Such legislation as may be necessary to compel railroads to grant sites and trackage on their rights-of-way to co-operative elevators, warehouses, stock yards and necessary equipment for shipping live stock under proper regulation.
5. Liberal appropriations to the Iowa State College of Agriculture for the teaching of agriculture, for agricultural experimentation and extension work, and especially for a strong department of economic research.

The record of the Republican party has been one of constant friendship to labor; has recognized at all times the right of the man who earns his living by the sweat of his brow to full and fair consideration and just compensation. The laborer must have an environment and living conditions commensurate with this enlightened age, and we pledge the Republican party to the support of measures that will bring about such conditions and to bring into closer relation the employe and employer, to the end that they may more fully realize their duty to humanity and respect each other's right.

We favor prompt revision of the blue sky laws, so as to prevent unfairness, imposition and fraud in the sale and disposition of securities and that efficient methods be provided for the administration and enforcement of the same.

Actual experience has demonstrated that great evils have arisen in the use present primary law of this state. It has been given a fair trial and found to be unwieldly, expensive and unsatisfactory. We favor its repeal and the substitution thereof of such primary legislation as will guarantee to all voters the full right to take part and be heard in the counsels of their party, and will provide for them an opportunity for free and fair expression as to both candidates and measures.

We pledge ourselves to a program of achievement for the development of all the great interest of our state.

Cognizant of the past glorious record in state and nation of the Republican party, we appeal with confidence to the people of Iowa for their approval and continued support.

DEMOCRATIC PARTY

DEMOCRATIC NATIONAL CONVENTION OF 1920

The Democratic national convention of 1920 began June 28 at San Francisco. There were 1,096 delegates (with 1,092 votes), of whom 308 were women, including alternates. Homer S. Cummings of Connecticut was chosen temporary chairman, and on June 29 U. S. Senator Jos. T. Robinson of Arkansas was elected permanent chairman. U. S. Senator Carter Glass of Virginia was chairman of the resolutions committee.

DEMOCRATIC NATIONAL PLATFORM OF 1920

(Adopted at San Francisco, July 2).

The Democratic party, in its national convention assembled, sends greetings to the president of the United, Woodrow Wilson, and hails with patriotic pride the great achievements for country and the world wrought by a Democratic administration under his leadership. It salutes the mighty people of this great republic, emerging with imperishable honor from the severe tests and grievous strains of the most tragic war in history, having earned the plaudits and the gratitude of all free nations.

It declares its adherence to the fundamental progressive principles of social, economic and industrial justice and advance, and purposes to resume the great work of translating these principles into effective laws, begun and carried far by the Democratic administration and interrupted only when the war claimed all the national energies for the single task of victory.

LEAGUE OF NATIONS

The Democratic party favors the League of Nations as the surest, if not the only, practical means of maintaining the peace of the world and terminating the insufferable burden of great military and naval establishments. It was for this that America broke away from traditional isolation and spent her blood and treasure to crush a colossal scheme of conquest. It was upon this basis that the president of the United States, in pre-arrangement with our allies, consented to a suspension of hostilities against the imperial German government; the armistice was granted and a treaty of peace negotiated upon the definite assurance to Germany, as well as to the powers pitted against Germany, that "a general association of nations must be formed, under specific covenant, for the purpose of affording mutual guarantees of political independence and territorial integrity to great and small states alike." Hence, we not only congratulate the president on the vision manifested and the vigor exhibited in the prosecution of the war, but we felicitate him and his associates on the exceptional achievement at Paris involved in the adoption of a league and treaty so near akin to previously expressed American ideals and so intimately related to the aspirations of civilized peoples everywhere.

We commend the president for his courage and his high conception of good faith in steadfastly standing for the covenant agreed to by all the associated and allied nations at war with Germany, and we condemn the Republican senate for its refusal to ratify the treaty merely because it was the product of Democratic statesmanship, thus interposing partisan envy and personal hatred in the way of the peace and renewed prosperity of the world. By

every accepted standard of international morality the president is justified in asserting that the honor of the country is involved in this business; and we point to the accusing fact that, before it was determined to initiate political antagonism to the treaty, the now Republican chairman of the senate foreign relations committee himself publicly proclaimed that any proposition for a separate peace with Germany, such as he and his party associates thereafter reported to the senate, would make us "guilty of the blackest crime." On May 16 last the Knox substitute for the Versailles treaty was passed by the Republican senate; and this convention can contrive no more fitting characterization of its obliquity than that made in the Forum magazine of June, 1918, by Henry Cabot Lodge, when he said:

"If we send our armies and young men abroad to be killed and wounded in northern France and Flanders with no result but this, our entrance into war with such an intention was a crime which nothing can justify. The intent of congress and the intent of the president were that there could be no peace until we could create a situation where no such war as this could recur. We cannot make peace except in company with our allies. It would brand us with everlasting dishonor and bring ruin to us also if we undertook to make a separate peace."

Thus to that which Mr. Lodge, in saner moments, considered "the blackest crime" he and his party in madness sought to give the sanction of law; that which eighteen months ago was of "everlasting dishonor" the Republican party and its candidates today accept as the essence of faith. We endorse the president's view of our international obligations and his firm stand against reservations designed to cut to pieces the vital provisions of the Versailles treaty, and we commend the Democrats in congress for voting against resolutions for separate peace which would disgrace the nation. We advocate the immediate ratification of the treaty without reservations which would impair the essential integrity; but do not oppose the acceptance of any reservations making clearer or more specific the obligations of the United States to the league associates. Only by doing this may we retrieve the reputation of this nation among the powers of the earth and recover the moral leadership which President Wilson won and which Republican politicians at Washington sacrificed. Only by doing this may we hope to aid effectively in the restoration of order throughout the world and to take the place which we should assume in the front rank of spiritual, commercial and industrial advancement. We reject as utterly vain, if not vicious, the Republican assumption that ratification of the treaty and membership in the League of Nations would in any wise impair the integrity or independence of our country. The fact that the covenant has been entered into by twenty-nine nations, all jealous of their independence as we are of ours, is a sufficient reputation of such charge. The president repeatedly has declared, and this convention reaffirms, that all our duties and obligations as a member of the league must be fulfilled in strict conformity with the constitution of the United States, embodied in which is the fundamental requirement of declatory action by the congress before this nation may become a participant in any war.

CONDUCT OF THE WAR

During the war President Wilson exhibited the very broadest conception of liberal Americanism. In his conduct of the war, as in the general administration of his high office, there was no semblance of partisan bias. He invited to Washington as his counselors and coadjutors hundreds of the most prominent and pronounced Republicans in the country. To these he committed responsibilities of the gravest import and most confidential nature. Many of them had charge of vital activities of the government. And yet, with the war successfully prosecuted and gloriously ended, the Republican party in congress far from applauding the masterly leadership of the president and felicitating the country on the amazing achievements of the American government, has meanly requited the considerate course of the chief magistrate by savagely

defaming the commander-in-chief of the army and navy and by assailing nearly every public officer of every branch of the service intimately concerned in winning the war abroad and preserving the security of the government at home. We express to the soldiers and sailors and marines of America the admiration of their fellow countrymen. Guided by the genius of such commanders as Gen. John J. Pershing, the armed forces of America constituted a decisive factor in the victory and brought new luster to the flag. We commend the patriotic men and women who sustained the efforts of their government in the crucial hours of the war and contributed to the brilliant administrative success achieved under the broad-visioned leadership of the president.

FINANCIAL ACHIEVEMENTS

A review of the record of the Democratic party during the administration of Woodrow Wilson presents a chapter of substantial achievements unsurpassed in the history of the republic. For fifty years before the advent of this administration periodical convulsions had impeded the industrial progress of the American people and caused inestimable loss and distress. By the enactment of the federal reserve act the old system, which bred panics, was replaced by a new system, which insured confidence. It was an indispensable factor in winning the war, and today it is the hope and inspiration of business. Indeed, one vital danger against which the American people should keep constantly on guard is the commitment of this system to partisan enemies who struggled against its adoption and vainly attempted to retain in the hands of speculative bankers a monopoly of the currency credits of the nation. Already there are well-defined indications of an assault upon the vital principles of the system in the event of Republican success in the elections in November. Under Democratic leadership the American people successfully financed their stupendous part in the greatest war of all time. The treasury wisely assisted during the war upon meeting an adequate portion of the war expenditure from current taxes and the bulk of the balance from popular loans, and, during the first full fiscal year after fighting stopped, upon meeting current expenditures from current receipts, notwithstanding the new and unnecessary burden thrown upon the treasury by the delay, obstruction and extravagance of a Republican congress.

The nonpartisan federal reserve authorities have been wholly free of political interference or motive; and, in their own time and their own way, have used courageously, though cautiously, the instruments at their disposal to prevent undue expansion of credit in the country. As a result of these sound treasury and federal reserve policies, the inevitable war inflation has been held down to a minimum, and the cost of living has been prevented from increasing here in proportion to the increase in other belligerent countries and in neutral countries which are in close contact with the world's commerce and exchanges. After a year and a half of fighting in Europe, and despite another year and a half of Republican obstruction at home, the credit of the government of the United States stands unimpaired, the federal reserve note is the unit of value throughout all the world, and the United States is the one great country in the world which maintains a free gold market. We condemn the attempt of the Republican party to deprive the American people of their legitimate pride in the financing of the war--an achievement without parallel in the financial history of this or any other country, in this or any other war. And in particular we condemn the pernicious attempt of the Republican party to create discontent among the holders of the bonds of the government of the United States and to drag our public finance and our banking and currency system back into the arena of politics.

TAX REVISION

We condemn the failure of the present congress to respond to the oft-repeated demand of the president and the secretaries of the treasury to revise the existing tax laws. The continuance in force in peace times of taxes devised

under pressure of imperative necessity to produce a revenue for war purposes is indefensible and can only result in lasting injury to the people. The Republican congress persistently failed, through sheer political cowardice, to make a single move toward a readjustment of tax laws which it denounced before the last election and was afraid to revise before the next election. We advocate tax reform and a searching revision of the war revenue acts to fit peace conditions so that the wealth of the nation may not be withdrawn from productive enterprise and diverted to wasteful or nonproductive expenditure. We demand prompt action by the next congress for a complete survey of existing taxes and their modification and simplification with a view to secure greater equity and justice in tax burden and improvement in administration.

POLITICAL ECONOMY

Claiming to have effected great economies in government expenditures, the Republican party cannot show the reduction of one dollar in taxation as a corollary of this false pretence. In contrast, the last Democratic congress enacted legislation reducing the taxes from eight billions, designed to be raised, to six billions for the first year after the armistice, and to four billions thereafter; and there the total is left undiminished by our political adversaries. Two years after Armistice day a Republican congress provides for expending the stupendous sum of \$5,403,390,327.30. Affecting great paper economies by reducing departmental estimates of sums which would not have been spent in any event, and by reducing formal appropriations, the Republican statement of expenditures omits the pregnant fact that the congress authorized the use of one and a half billion dollars in the hands of various departments and bureaus which otherwise would have been covered into the treasury, and which should be added to the Republican total of expenditures.

HIGH COST OF LIVING

The high cost of living and the depreciation of bond values in this country are primarily due to war itself, to the necessary governmental expenditures for the destructive purpose of war, to private extravagance, to the world's shortage of capital, to the inflation of foreign currencies and credits and, in large degree, to conscienceless profiteering. The Republican party is responsible for the failure to restore peace and peace conditions in Europe, which is a principal cause of post-armistice inflation the world over. It has denied the demand of the president for necessary legislation to deal with secondary and local causes. The sound policies pursued by the treasury and the federal reserve system have limited in this country, though they could not prevent, the inflation which was world-wide. Elected upon specific promises to curtail public expenditures and to bring the country back to a status of effective economy, the Republican party in congress wasted time and energy for more than a year in vain and extravagant investments, costing the taxpayers great sums of money, while revealing nothing beyond the incapacity of Republican politicians to cope with the problems. Demanding that the president, from his place at the peace table, call the congress into extraordinary session for imperative purposes of readjustment, the congress when convened spent thirteen months in partisan pursuits, failing to repeal a single war statute which harassed business or to initiate a single constructive measure to help business. It busied itself making a pre-election record of pretended thrift, having not one particle of substantial existence in fact. It raged against profiteers and the high cost of living without enacting a single statute to make the former afraid or doing a single act to bring the latter within limitations.

The simple truth is that the high cost of living can only be remedied by increased production, strict governmental economy and a relentless pursuit of those who take advantage of post-war conditions and are demanding and receiving outrageous profits. We pledge the Democratic party to a policy of

strict economy in government expenditures, and to the enactment and enforcement of such legislation as may be required to bring profiteers before the bar of criminal justice.

THE TARIFF

We reaffirm the traditional policy of the Democratic party in favor of tariff for revenue only, and we confirm the policy of basing tariff revisions upon the intelligent research of a nonpartisan commission, rather than upon the demands of selfish interests, temporarily held in abeyance.

BUDGET

In the interest of economy and good administration, we favor the creation of an effective budget system that will function in accord with the principles of the constitution. The reform should reach both the executive and legislative aspects of the question. The supervision and preparation of the budget should be vested in the secretary of the treasury as the representative of the president. The budget, as such, should not be increased by the congress except by a two-thirds vote, each house, however, being free to exercise its constitutional privilege of making appropriations through independent bills. The appropriation bills should be considered by single committees of the house and senate. The audit system should be consolidated and its powers expanded so as to pass upon the wisdom of, as well as the authority for, expenditures. A budget bill was passed in the closing days of the second session of the sixty-sixth congress which, invalidated by plain constitutional defects and defaced by considerations of patronage, the president was obliged to veto. The house amended the bill to meet the executive objection. We condemn the Republican senate for adjourning without passing the amended measure, when by devoting an hour or two more to this urgent public business a budget system could have been provided.

SENATE RULES

We favor such alteration of the rules of procedure of the senate of the United States as will permit the prompt transaction of the nation's legislative business.

AGRICULTURAL INTERESTS

To the great agricultural interests of the country the Democratic party does not find it necessary to make promises. It already is rich in its record of things actually accomplished. For nearly half a century of Republican rule not a sentence was written into the federal statutes affording one dollar of bank credits to the farming interest of America. In the first term of this Democratic administration the national bank act was so altered as to authorize loans of five years maturity on improved farm lands. Later was established a system of farm loan banks, from which the borrowings already exceed three hundred millions of dollars and under which the interest rate to farmers has been so materially reduced as to drive out of business the farm loan sharks who formerly subsisted by extortion upon the great agricultural interests of the country. Thus it was a Democratic congress in the administration of a Democratic president which enabled the farmers of America for the first time to obtain credit upon reasonable terms and insured their opportunity for the future development of the nation's agricultural resources. Tied up in supreme court proceedings, in a suit by hostile interests, the federal farm loan system, originally opposed by the Republican candidate for the presidency, appealed in vain to a Republican congress for adequate financial assistance to tide over the interim between the beginning and the ending of the current year, awaiting a final decision of the highest court on the validity of the contested act. We pledge prompt and consistent support of sound and effective measures to

sustain, amplify and perfect the rural credits statutes and thus to check and reduce the growth and course of farm tenancy.

Not only did the Democratic party put into effect a great farm loan system of land mortgage banks, but it passed the Smith-Lever agricultural extension act, carrying to every farmer in every section of the country, through the medium of trained experts and by demonstration farms the practical knowledge acquired by the federal agricultural department in all things relating to agriculture, horticulture and animal life; it established the bureau of markets, the bureau of farm management, and passed the cotton futures act, the grain grades bill, the co-operative farm administration act and the federal warehouse act. The Democratic party has vastly improved the rural mail system and has built up the parcel post system to such an extent as to render its activities and its practical service indispensable to the farming community. It was this wise encouragement and this effective concern of the Democratic party for the farmers of the United States that enabled this great interest to render such essential service in feeding the armies of America and the allied nations of the war and succoring starving populations since Armistice day.

Meanwhile the Republican leaders at Washington have failed utterly to propose one single measure to make rural life more tolerable. They have signalized their fifteen months of congressional power by urging schemes which would strip the farms of labor; by assailing the principles of the farm loan system and seeking to impair its efficiency; by covertly attempting to destroy the great nitrogen plant at Muscle Shoals upon which the government has expended \$70,000,000 to supply American farmers with fertilizers at reasonable cost; by ruthlessly crippling nearly every branch of agricultural endeavor, literally cramping the productive mediums through which the people must be fed. We favor such legislation as will confirm to the primary producers of the nation the right of collective bargaining and the right of co-operative handling and marketing of the products of the workshop and the farm and such legislature as will facilitate the exportation of our farm products. We favor comprehensive studies of farm production cost and the uncensored publication of facts found in such studies.

LABOR AND INDUSTRY

The Democratic party is now, as ever, the firm friend of honest labor and the promoter of progressive industry. It established the department of labor at Washington, and a Democratic president called to his official council board the first practical workingman who ever held a cabinet portfolio. Under this administration have been established employment bureaus to bring the man the job together; have been peaceably determined many bitter disputes between capital and labor; were passed the child labor act, the workman's compensation act (the extension of which we advocate so as to include laborers engaged in loading and unloading ships and in interstate commerce), the eight-hour law, the act for vocational training and a code of other wholesome laws affecting the liberties and bettering the conditions of the laboring classes. In the department of labor the Democratic administration established a woman's bureau, which a Republican congress destroyed by withholding appropriations. Labor is not a commodity; it is human. Those who labor have rights and the national security and safety depend upon a just recognition of those rights and the conservation of the strength of the workers and their families in the interest of sound-hearted and sound-headed men, women and children. Laws regulating hours of labor and conditions under which labor is performed when passed in recognition of the conditions under which life must be lived to attain the highest development and happiness, are just assertions of the national interest in the welfare of the people. At the same time the nation depends upon the products of labor; a cessation of production means a loss and, if long continued, disaster. The whole people, therefore, have a right to insist that justice shall be done to those who work, and in turn that those whose labor creates the necessities upon which the life of the nation depends must recognize

the reciprocal obligation between the worker and the state. They should participate in the formulation of sound laws and regulations governing the conditions under which labor is performed, recognize and obey the laws so formulated and seek their amendment when necessary by the process ordinarily addressed to the laws and regulations affecting the other relations of life.

Labor, as well as capital, is entitled to adequate compensation. Each has the indefeasible right of organization, of collective bargaining and of speaking through representatives of their own selection. Neither class, however, should at any time nor in any circumstances take action that will put in jeopardy the public welfare. Resort to strikes and lockouts which endanger the health or lives of the people is an unsatisfactory device for determining disputes, and the Democratic party pledges itself to contrive, if possible, and put into effective operation a fair and comprehensive method of composing differences of this nature. In private industrial disputes we are opposed to compulsory arbitration as a method plausible in theory-but a failure in fact. With respect to government service, we hold distinctly that the rights of the people are paramount to the right to strike. However, we profess scrupulous regard for the conditions of public employment and pledge the Democratic party to instant inquiry into the pay of government employes and equally speedy regulations designed to bring salaries to a just and proper level.

WOMAN SUFFRAGE

We endorse the proposed nineteenth amendment of the constitution of the United States granting equal suffrage to women. We congratulate the legislatures of the 35 states which have already ratified said amendment, and we urge the Democratic governors and legislatures of Tennessee, North Carolina and Florida and such states as have not yet ratified the federal suffrage amendment to unite in an effort to complete the process of ratification and secure the thirty-sixth state in time for all the women of the United States to participate in the fall election. We commend the effective advocacy of the measure by President Wilson.

WELFARE OF WOMEN AND CHILDREN

We urge co-operation with the states for the protection of child life through infancy and maternity care; in the prohibition of child labor and by adequate appropriations for the children's bureau and the women's bureau in the department of labor.

WOMEN OF INDUSTRY

We advocate full representation of women on all commissions dealing with women's work or women's interests and a reclassification of the federal civil service free from discrimination on the ground of sex; a continuance of appropriations for education in sex hygiene; federal legislation which shall insure that American women residents in the United States, but married to aliens, shall retain their American citizenship and that the same process of naturalization shall be required for women as for men.

EDUCATION

Co-operative federal assistance to the states is immediately required for the removal of illiteracy, for the increase of teachers' salaries and instruction in citizenship for both native and foreign-born; increased appropriation for vocational training in home economics, re-establishment of joint federal and state employment service with women's departments under the direction of technically qualified women.

DISABLED SOLDIERS

The federal government should treat with the utmost consideration every disabled soldier, sailor and marine of the world war whether his disability

be due to wounds received in line of action or to health impaired in service; and for the dependents of the brave men who died in line of duty the government's tenderest concern and richest bounty should be their requital. The fine patriotism exhibited, the heroic conduct displayed by American soldiers, sailors and marines at home and abroad, constitute a sacred heritage of posterity, the worth of which can never be recompensed from the treasury and the glory of which must not be diminished. The Democratic administration wisely established a war risk insurance bureau, giving four and a half million of enlisted men insurance at unprecedentedly low rates and through the medium of which compensation of men and women injured in service is readily adjusted, and hospital facilities for those whose health is impaired are abundantly afforded. The federal board for vocational education should be made a part of the war risk insurance bureau, in order that the task may be treated as a whole, and this machinery of protection and assistance must receive aid of law and appropriation necessary to full and effective operation. We believe that no higher or more valued privilege can be afforded to an American citizen than to become a freeholder in the soil of the United States and to that end we pledge our party to the enactment of soldier settlements and home aid legislation which will afford to the men who fought for America the opportunity to become land and home owners under conditions affording genuine government assistance unencumbered by needless difficulties of red tape or advance financial investment.

THE RAILROADS

The railroads were subjected to federal control as a war measure without other idea than the swift transportation of troops, munitions and supplies. When human life and national hopes were at stake profits could not be considered and were not. Federal operation, however, was marked by an intelligence and efficiency that minimized loss and resulted in many and marked reforms. The equipment taken over was not only grossly inadequate, but shamefully outworn. Unification practices overcame these initial handicaps and provided additions, betterments and improvements. Economies enabled operation without the rates raises that private control would have found necessary, and labor was treated with an exact justice that secured the enthusiastic co-operation that victory demanded. The fundamental purpose of federal control was achieved fully and splendidly, and at far less cost to the taxpayer than would have been the case under private operation. Investments in railroad properties were not only saved by government operation, but government management returned these properties vastly improved in every physical and executive detail. A great task was greatly discharged.

The president's recommendation of return to private ownership gave the Republican majority a full year in which to enact the necessary legislation. The house took six months to formulate its ideas, and another six months was consumed by the Republican senate in equally vague debate. As a consequence the Esch-Cummings bill went to the president in the closing hours of the time limit prescribed, and he was forced to a choice between the chaos of a veto and acquiescence in the measure submitted, however grave may have been his objection to it. There should be a fair and complete test of the law, and until careful and mature action by congress may cure its defects and insure a thoroughly effective transportation system under private ownership without government subsidy at the expense of the taxpayers of the country.

IMPROVED HIGHWAYS

Improved roads are of vital importance not only to commerce and industry, but also to agriculture and rural life. The Federal Road Act of 1916, enacted by a Democratic Congress, represented the first systematic effort of the government to insure the building of an adequate system of roads in this country. The Act, as amended, has resulted in placing the movement for

improved highways on a progressive and substantial basis in every state in the Union and in bringing under actual construction more than 13,000 miles of roads suited to the traffic needs of the communities in which they are located. We favor a continuance of the present Federal aid plan under existing Federal and state agencies amended so as to include as one of the elements in determining the ratio in which the several states shall be entitled to share in the fund, the area of any public lands therein.

Inasmuch as the postal service has been extended by the Democratic Party to the door of practically every producer and every consumer in the country (rural free delivery alone having been provided for 6,000,000 additional patrons within the past eight years without material added cost), we declare that this instrumentality can and will be used to the maximum of its capacity to improve the efficiency of distribution and reduce the cost of living to consumers while increasing the profitable operations of producers. We strongly favor the increased use of the motor vehicle in the transportation of the mails and urge the removal of the restrictions imposed by the Republican Congress on the use of motor devices in mail transportation in rural territories.

MERCHANT MARINE

We desire to congratulate the American people upon the rebirth of our merchant marine which once more maintains its former place in the world. It was under a Democratic administration that this was accomplished after seventy years of indifference and neglect, thirteen million tons having been constructed since the act was passed in 1916. We pledge the policy of our party to the continued growth of our merchant marine under proper legislation so that American products will be carried to all ports of the world by vessels built in American yards, flying the American flag.

PORT FACILITIES

The urgent demands of the war for adequate transportation of war material, as well as for domestic need, revealed the fact that our port facilities and rate adjustments were such as to seriously affect the whole country in times of peace as well as war.

We pledge our party to stand for equality of rates, both import and export, for the ports of the country, to the end that there may be adequate and fair facilities and rates for the mobilization of the products of the country offered for shipment.

INLAND WATERWAYS

We call attention to the failure of the Republican national convention to recognize in any way the rapid development of barge transportation on our inland waterways, which development is the result of the constructive policies of the Democratic administration. And we pledge ourselves to the further development of adequate transportation facilities on our rivers and to the further improvement of our inland waterways; and we recognize the importance of connecting the Great Lakes with the sea by way of the Mississippi River and its tributaries, as well as by the St. Lawrence River. We favor an enterprising foreign trade policy with all nations, and in this connection we favor the full utilization of all Atlantic, gulf and Pacific ports, and an equitable distribution of shipping facilities between the various ports. Transportation remains an increasingly vital problem in the continued development and prosperity of the nation. Our present facilities for distribution by rail are inadequate and the promotion of transportation by water is imperative. We therefore favor a liberal and comprehensive policy for development and utilization of our harbors and interior waterways.

FLOOD CONTROL

We commend the Democratic Congress for the redemption of the pledge contained in our last platform by the passage of the Flood Control Act of March 1, 1917, and point to the successful control of floods of the Mississippi River and the Sacramento River, California, under the policy of that law for its complete justification. We favor the extension of this policy to other flood control problems wherever the federal interest involved justifies the expenditure required.

RECLAMATION OF ARID LANDS

By wise legislation and progressive administration we have transformed the government reclamation projects, representing an investment of \$100,000,000, from a condition of impending failure and loss of confidence in the ability of the government to carry through such large enterprises, to a condition of demonstrated success, whereby formerly and wholly unproductive lands now sustain 40,000 prosperous families and have an annual crop production of over \$70,000,000, not including the crops grown on a million acres outside the projects supplied with storage water from government works. We favor ample appropriations for the continuation and extension of this great work of home-building and internal improvement along the same general lines, to the end that all practical projects shall be built, and waters now running to waste shall be made to provide homes and add to the food supply, power resources and taxable property, with the government ultimately reimbursed for the entire outlay.

THE TRADE COMMISSION

The Democratic party heartily endorses the creation and work of the Federal Trade Commission in establishing a fair field for competitive business, free from restraints of trade and monopoly, and recommends amplification of the statutes governing its activities so as to grant it authority to prevent the unfair use of patents in restraint of trade.

LIVE STOCK MARKET

For the purpose of insuring just and fair treatment in the great interstate live stock market, and thus instilling confidence in growers through which production will be stimulated and the price of meats to consumers be ultimately reduced, we favor the enactment of legislation for the supervision of such markets by the national government.

MEXICO

The United States is the neighbor and friend of the nations of the three Americas. In a very special sense, our international relations in this hemisphere should be characterized by good will and free from any possible suspicion as to our national purpose. The Administration, remembering always that Mexico is an independent nation and that permanent stability in her government and her institutions could come only from the consent of her own people to a government of their own making, has been unwilling either to profit by the misfortunes of the people of Mexico or to enfeeble their future by imposing from the outside a rule upon their temporarily distracted councils. As a consequence, order is gradually reappearing in Mexico; at no time in many years have American lives and interests been so safe as they now are; peace reigns along the border and industry is resuming. When the new government of Mexico shall have given ample proof of its ability permanently to maintain law and order, signified its willingness to meet its international obligations and written upon its statute books just laws under which foreign investors shall have rights as well as duties, that government should receive our recognition and sympathetic assistance. Until these proper expectations have been met, Mexico must realize the propriety of a policy that asserts the right of the United States to demand full protection for its citizens.

PETROLEUM

The Democratic party recognizes the importance of the acquisition by Americans of additional sources of supply of petroleum and other minerals and declares that such acquisition both at home and abroad should be fostered and encouraged. We urge such action, legislative and executive, as may secure to American citizens the same rights in the acquirement of mining rights in foreign countries as are enjoyed by the citizens or subjects of any other nation.

NEW NATIONS

The Democratic party expresses its active sympathy with the people of China, Czecho-Slovakia, Finland, Jugo-Slavia, Poland, Persia and others who have recently established representative government and who are striving to develop the institutions of true democracy.

IRELAND

The great principle of national self-determination has received constant reiteration as one of the chief objectives for which this country entered the war, and victory established this principle. Within the limitations of international comity and usage, this convention repeats the several previous expressions of the sympathy of the Democratic party of the United States for the aspirations of Ireland for self-government.

ARMENIA

We express our deep and earnest sympathy for the unfortunate people of Armenia, and we believe that our government, consistent with its constitution and principles, should render every possible and proper aid to them in their efforts to establish and maintain a government of their own.

THE PHILIPPINES

We favor the granting of independence without delay to the 10,500,000 inhabitants of the Philippine islands.

HAWAII

We favor a liberal policy of homesteading public lands in Hawaii to promote a larger middle class of citizen population, with equal rights to all citizens. The importance of Hawaii as an outpost on the western frontier of the United States demands adequate appropriations by congress for the development of our harbors and highways there.

PORTO RICO

We favor granting to the people of Porto Rico the traditional territorial form of government, with a view to ultimate statehood, accorded to all territories of the United States since the beginning of our government, and we believe that the officials appointed to administer the government of such territories should be qualified by previous bona fide residence therein.

ALASKA

We commend the Democratic administration for inaugurating a new policy as to Alaska as evidenced by the construction of the Alaska railroad and opening of the coal and oil fields. We declare for the modification of the existing coal land law, to promote development without disturbing the features intended to prevent monopoly. For such changes in the policy of forestry control as will permit the immediate initiation of the paper pulp industry. For relieving the territory from the evils of long-distance government by arbitrary and interlocking bureaucratic regulation, and to that end we urge the speedy passage of a law containing the essential features of the Lane-Curry bill now pending, co-ordinating and consolidating all federal control of natural

resources, under one department, to be administered by a nonpartisan board permanently resident in the territory. For the fullest measure of territorial self-government with the view to ultimate statehood, with jurisdiction over all matters not of purely federal concern, including fisheries and game, and for an intelligent administration of federal control, we believe that all officials appointed should be qualified by previous bona fide residence in the territory. For a comprehensive system of road construction with increased appropriations and the full extension of the federal road act to Alaska. For the extension to Alaska of the federal farm loan act.

ASIATIC IMMIGRANTS

The policy of the United States with reference to the nonadmission of Asiatic immigrants is a true expression of the judgment of our people, and to the several states whose geographical situation or internal conditions make this policy and the enforcement of the laws enacted pursuant thereto of particular concern, we pledge our support.

THE POSTAL SERVICE

The efficiency of the post office department has been vindicated against a malicious and designing assault by the efficiency of its operation. Its record refutes its assailants. Their voices are silenced and their charges have collapsed. We recommend the work of the joint commission on the reclassification of salaries of postal employes, recently concluded, which commission was created by a Democratic administration. The Democratic party has always favored and will continue to favor the fair and just treatment of all government employes.

FREE SPEECH AND THE PRESS

We resent unfounded reproaches directed against the Democratic administration for alleged interference with the freedom of the press and freedom of speech. No utterance from any quarter has been assailed, and no publication has been repressed which has not been animated by treasonable purpose, and directed against the nation's peace, order and security in time of war. We reaffirm our respect for the great principles of free speech and a free press, but assert as an indisputable proposition that they afford no toleration of enemy propaganda or the advocacy of the overthrow of the government of the state or nation by force or violence.

REPUBLICAN CORRUPTION

The shocking disclosure of the lavish use of money by aspirants for the Republican nomination for the highest office in the gift of the people has created a painful impression throughout the country. Viewed in connection with the recent conviction of a Republican senator from the state of Michigan for criminal transgression of the law limiting expenditures on behalf of a candidate for the United States senate, it indicates the re-entry, under Republican auspices, of money as an influential factor in elections, thus nullifying the letter and flaunting the spirit of numerous laws, enacted by the people, to protect the ballot from the contamination of corrupt practices. We deplore these delinquencies and invoke their stern popular rebuke, pledging our earnest efforts to a strengthening of the present statutes against corrupt practices, and their rigorous enforcement. We remind the people that it was only by the return of a Republican senator in Michigan, who is not under conviction and sentence for the criminal misuse of money in his election, that the present organization of the senate with a Republican majority was made possible.

CONCLUSION

Believing that we have kept the Democratic faith and resting our claims to the confidence of the people not upon grandiose promises, but upon the solid performances of our party, we submit our record to the nation's consideration and ask that the pledges of this platform be appraised in the light of that record.

THE DEMOCRATIC NATIONAL COMMITTEE

(As of December 5, 1920).

Chairman—GEORGE WHITE, Marietta, Ohio.

Vice Chairmen—J. BRUCE KREMER, Butte, Mont.; SAMUEL B. AMIDON, Wichita, Kan.; MISS C. WILLIAMS.

Secretary—E. G. HOFFMAN, Fort Wayne, Ind.

Executive Secretary—W. R. HOLLISTER, Jefferson City, Mo.

Treasurer—W. W. MARSH, Waterloo, Iowa.

Director of Finance—W. D. JAMIESON, Shenandoah, Iowa.

Sergeant-at-Arms—J. J. HUGHES, Des Moines, Iowa.

Headquarters, Woodward Building, Washington, D. C.

STATE	NAME	ADDRESS
Alabama.....	W. T. Sanders.....	Athens
Arizona.....	W. K. Barnum.....	Phoenix
Arkansas.....	Vincent M. Miles.....	Fort Smith
California.....	Isid. B. Dockweller.....	Los Angeles
Colorado.....	Miles G. Saunders.....	Pueblo
Connecticut.....	Homer S. Cummings.....	Stamford
Delaware.....	Josiah O. Wolcott.....	Dover
Florida.....	J. T. G. Crawford.....	Jacksonville
Georgia.....	Clark Howell.....	Atlanta
Idaho.....	J. P. Pope.....	Boise
Illinois.....	Charles Boeschstein.....	Edwardsville
Indiana.....	E. G. Hoffman.....	Fort Wayne
Iowa.....	W. W. Marsh.....	Waterloo
Kansas.....	Samuel B. Amidon.....	Wichita
Kentucky.....	J. N. Camden.....	Versailles
Louisiana.....	Sam B. Hicks.....	Shreveport
Maine.....	D. J. McGillicuddy.....	Lewiston
Maryland.....	J. W. Smith.....	Snow Hill
Massachusetts.....	Edw. W. Quinn.....	Cambridge
Michigan.....	W. F. Connelly.....	Detroit
Minnesota.....	Fred E. Wheaton.....	Minneapolis
Mississippi.....	O. G. Johnson.....	Clarksdale
Missouri.....	E. F. Goltra.....	St. Louis
Montana.....	J. Bruce Kremer.....	Butte
Nebraska.....	W. H. Thompson.....	Grand Island
Nevada.....	Samuel Pickett.....	Reno
New Hampshire.....	R. C. Murchie.....	Concord
New Jersey.....	Robert S. Hudspeth.....	Jersey City
New Mexico.....	A. A. Jones.....	Santa Fe
New York.....	Norman E. Mack.....	Buffalo
North Carolina.....	A. W. McLean.....	Lumberton
North Dakota.....	H. H. Perry.....	Ellendale
Ohio.....	George L. Bowman.....	Marietta
Oklahoma.....	George White.....	Kingfisher
Oregon.....	Dr. J. W. Morrow.....	Portland

408 DEMOCRAT NAT'L COMMITTEES AND STATE PLATFORM

STATE	NAME	ADDRESS
Pennsylvania	Joseph F. Guffey	Pittsburgh
Rhode Island	Patrick H. Quinn	Providence
South Carolina	John G. Evans	Spartanburg
South Dakota	James Mee	Centerville
Tennessee	Cordell Hull	Carthage
Texas	Thomas B. Love	Dallas
Utah	Jas. H. Moyle	Salt Lake City
Vermont	Frank H. Duffey	Rutland
Virginia	Carter Glass	Lynchburg
Washington	A. R. Thlow	Tacoma
West Virginia	C. W. Osenton	Fayetteville
Wisconsin	Jos. Martin	Green Bay
Wyoming	P. J. Quealy	Kemmerer
Alaska	T. J. Donohue	Cordova
District of Columbia	John F. Costello	Washington, D. C.
Hawaii	John H. Wilson	Honolulu
Philippines	Robert E. Manly	Naga, Cam'ines
Porto Rico	Henry W. Dodley	San Juan
Canal Zone	M. A. Otero	Ancon, C. Z.

WOMEN'S ASSOCIATE DEMOCRATIC NATIONAL COMMITTEE

Alaska	Mrs. John W. Troy	Juneau
Alabama	Mrs. J. D. McNeill	Birmingham
Arizona	Mrs. B. J. McKimney	Douglas
Arkansas	Mrs. James D. Head	Texarkana
California	Mrs. C. F. Donohoe	Oakland
Colorado	Mrs. Gertrude A. Lee	Denver
Connecticut	Caroline Ruuts-Rees	Greenwich
Delaware	Miss Leona Evans	Newark
Florida	Mrs. L. K. Mayers	Jacksonville
Georgia	Mrs. F. I. McIntyre	Savannah
Idaho	Mrs. Teresa McGraham	Coeur d'Alene
Illinois	Mrs. A. L. Smith	Chicago
Indiana	Miss Julia E. Landers	Indianapolis
Iowa	Miss Anna B. Lawther	Dubuque
Kansas	Mrs. W. A. Coochel	Manhattan
Kentucky	Mrs. C. Cantrill	Georgetown
Louisiana	Mrs. Joseph E. Friend	New Orleans
Maine	Mrs. Wm. R. Pattangall	Augusta
Massachusetts	Mrs. M. F. Sullivan	Fall River
Michigan	Mrs. L. C. Boltwood	Grand Rapids
Minnesota	Mrs. Peter Olesen	Cloquet
Mississippi	Miss H. S. Mitchell	Jackson
Montana	Mrs. R. R. Purcell	Helena
Missouri	Mrs. B. A. Jenkins	Kansas City
Nebraska	Dr. Jennie Callass	Aime
Nevada	Mrs. J. D. Finch	Reno
New Hampshire	Mrs. D. B. Jackson	Conra
New Jersey	Mrs. J. L. Billington	Jersey City
New Mexico	Mrs. W. F. Kirby	Tucumcari
New York	Miss Elisabeth Marbury	New York City
North Carolina	Miss Mary O. Graham	Raleigh
North Dakota	Mrs. Sveinbjorn Johnson	Grand Forks
Ohio	Mrs. B. S. Pyke	Cleveland
Oklahoma	Mrs. D. A. McDougal	Sapulpa
Oregon	Mrs. R. Smeffelin	Medford
Rhode Island	Mrs. Robert E. Newton	Providence
South Carolina	Mrs. H. I. Manning	Sumter
South Dakota	Mrs. William Hyckey	Sioux Falls

STATE	NAME	ADDRESS
Tennessee.....	Miss Charl O. Williams.....	Memphis
Texas.....	Mrs. Cone Johnson.....	Tyler
Utah.....	Mrs. M. D. Porter.....	Ogden
Vermont.....	Mrs. C. M. Brislin.....	Rutland
Virginia.....	Mrs. B. D. Munford.....	Richmond
Washington.....	Mrs. E. D. Christian.....	Spokane
West Virginia.....	Mrs. R. M. deBerriz.....	Grafton
Wisconsin.....	Mrs. Gertrude Bowler.....	Sheboygan
Wyoming.....	Mrs. R. D. Hawley.....	Douglas

DEMOCRATIC STATE CHAIRMEN

Alabama.....	W. D. Nesbitt.....	Birmingham
Arizona.....	W. E. Lutz.....	Morenci
Arkansas.....	J. W. House, Jr.....	Little Rock
California.....	D. S. Ewing.....	Fresno
Colorado.....	Philip Hornbein.....	Denver
Connecticut.....	David E. Fitzgerald.....	New Haven
Delaware.....	H'y R. Isaacs.....	Wilmington
Florida.....	George P. Kaney, Jr.....	Tampa
Georgia.....	Judge J. J. Flynn.....	Griffin
Idaho.....	J. J. Day.....	Moscow
Illinois.....	Ernest Hoover.....	Taylorville
Indiana.....	Benj. Bosse.....	Evansville
Iowa.....	Dr. J. W. Reynolds.....	Creston
Kansas.....	Forrest P. Luther.....	Cimmarron
Kentucky.....	Jno. L. Grayat.....	Louisville
Louisiana.....	F. J. Looney.....	Shreveport
Maine.....	L. J. Brann.....	Lewiston
Maryland.....	Dr. J. H. Wade.....	Boonsboro
Massachusetts.....	Michael A. O'Leary.....	Cambridge
Michigan.....	T. B. Preston.....	Ionia
Minnesota.....	D. D. Daly.....	St. Paul
Mississippi.....	S. W. Mullins.....	Holly Springs
Missouri.....	C. E. Yancey.....	St. Louis
Montana.....	Hugh R. Wells.....	Miles City
Nebraska.....	A. P. Sprague.....	York
Nevada.....	J. F. Kunz.....	Reno
New Hampshire.....	Alex. Murchie.....	Concord
New Jersey.....	C. F. McDonald.....	Englishtown
New Mexico.....	Arthur Sellgman.....	Santa Fe
New York.....	W. W. Farley.....	Albany
North Carolina.....	Thomas D. Warren.....	Newbern
North Dakota.....	J. N. Kelly.....	Grand Forks
Ohio.....	W. W. Durbin.....	Columbus
Oklahoma.....	Cam Campbell.....	Oklahoma City
Oregon.....	Dr. C. J. Smith.....	Portland
Pennsylvania.....	Warren Van Dyke.....	Harrisburg
Rhode Island.....	Al. Archambault.....	Providence
South Carolina.....	John G. Evans.....	Spartanburg
South Dakota.....	J. E. Kelly.....	Colman
Tennessee.....	L. D. Hill.....	Sparta
Texas.....	M. H. Wolfe.....	Dallas
Utah.....	M. L. Mulliner.....	Salt Lake City
Vermont.....	Park H. Pollard.....	Proctorsville
Virginia.....	Rover A. James.....	Richmond
Washington.....	G. F. Christensen.....	Stevenson
West Virginia.....	C. F. Dunlap.....	Hinton
Wisconsin.....	Jno. R. Hume.....	Milwaukee
Wyoming.....	Joseph Sullivan.....	Laramie

410 DEMOCRAT NAT'L COMMITTEES AND STATE PLATFORM

OFFICERS OF DEMOCRATIC STATE CENTRAL COMMITTEE

DR. J. W. REYNOLDS, *Chairman*.
MR. L. S. HALL, *Vice-Chairman*.
DR. V. E. HERBERT, *Secretary*.
MR. J. J. HUGHES, *Treasurer*.
State Woman Chairman—MRS. L. E. CORLETT.

EXECUTIVE COMMITTEE OF DEMOCRATIC STATE CENTRAL COMMITTEE

MR. H. A. COOK, MR. E. J. FUELING, MR. L. S. HILL,
National Committeeman—W. W. MARSH, Waterloo.
National Committeewoman—MISS ANNA B. LAWTHER, Dubuque.

MEMBERS OF DEMOCRATIC STATE CENTRAL COMMITTEE

First District—John E. Lindly, Winfield.
Second District—M. J. Malloy, Davenport.
Third District—H. A. Cook, Eagle Grove.
Fourth District—E. J. Feuling, New Hampton.
Fifth District—John N. Hughes, Cedar Rapids.
Sixth District—G. W. Godfrey, Albia.
Seventh District—L. S. Hill, Des Moines.
Eighth District—J. J. Sterling, Centerville.
Ninth District—M. P. Conway, Atlantic.
Tenth District—J. R. Files, Fort Dodge.
Eleventh District—Jack Hudspeth, Sioux City.
Date of National Democratic Convention—June 28, 1920.
Date of State Democratic Convention—July 29, 1920.
Chairman of State Democratic Convention—Michael Healey.
Secretary of State Democratic Convention—Dr. V. E. Herbert.
Chairman of National Democratic Convention—Senator Jos. T. Robinson of Arkansas.
Secretary of National Democratic Convention—Ed Hoffman of Indiana.

STATE DEMOCRATIC PLATFORM

The Democrats of Iowa in convention assembled salute with grateful reverence their great leader and president of the United States, the Honorable Woodrow Wilson. His clear vision and leadership has successfully guided the great ship of state in the most perilous period of the world's existence, and to him history will accord a place high in its hall of fame, safe from the jealous javelins of lilliputian statesmen. We endorse the great declaration of party principles enunciated in the San Francisco platform.

To Governor James M. Cox, who by virtue of his nomination for president of the United States, now becomes our party leader, we affirm our loyalty and devotion, and we hail him as the great general who will lead us to a glorious victory in November. His proven ability as an administrator, his clear brain and unquestioned integrity, and his familiarity with governmental needs peculiarly fit him for the high office of president of the United States.

We rejoice in the glorious achievements of the Democratic party in its whole history, and we especially summon to the attention of the voters the accomplishments of the party during the last seven years, and we challenge the Republican party and its candidates to state which of the great measures passed by the present administration they will repeal if given the reins of government in November.

We call to their attention the federal reserve act, this masterpiece of fifty years of legislative history which wrested from the money shark of Wall street the credit control of the nation, and through its beneficent workings

saved the financial fabric of America from a complete and disastrous collapse. Under the federal reserve act there can be no money panics. We ask our opponents if they will repeal this if they are entrusted with governmental management in November.

We call to their attention the Farm Loan Act, which has enabled the farmers of this country to obtain long-time loans at cheap interest rates from the investing public through the sale of farm loan bonds, and compelled the money-lending mortgage bankers to meet the low rate of interest brought about by this act. Over \$300,000,000 have been loaned to the farmers of America through these banks, created by this law, and we ask the Republican party whether or not they will repeal this act if they come into power in November.

We call to their attention the Income Tax Law, admittedly the fairest method of taxation yet devised and which placed the taxes on those best able and most entitled to pay them. We ask our opponents whether or not they will repeal this law if successful in November.

We ask, in short, which of the great measures passed by a Democratic Congress and signed by a Democratic president during the last seven years will our Republican friends go on record to repeal if they are entrusted with the management of the government for the next four years.

We endorse the League of Nations covenant as championed by our able president, and we demand the passage of the treaty without reservations which will impair its essential integrity.

We feel the deepest gratitude to and admiration for the soldiers, sailors, marines, nurses and war welfare workers who went forth from Iowa to fight the battles of our country and of democracy everywhere. We extend our sympathy to the families of those who gave up their lives in the great war. To the dependents of these dead heroes we promise generous aid; and to those who came back disabled or impaired in health we promise our help in money, vocational training, and in any other way that a grateful state may wisely and generously express its gratitude for their sacrifices.

We congratulate the people of Iowa upon the opportunity to be permitted at the coming election to choose for the great office of governor of Iowa a man of sterling integrity, broad and lofty vision, a man of courage and determination, a successful business man—Hon. Clyde L. Herring.

His high capacity is demonstrated by his extraordinary success. His clear understanding of people and affairs is constantly reflected in his business practices. His integrity, loyalty to duty and his deep interest in his fellow man runs through every page of his life's story, from a boy whose assets were only a clear brain, a healthy body and positive integrity, to the present hour, a leader in the business life of his state.

We applaud his conception of official duty which comprehends the interest of all the people of Iowa as a cardinal principle and condemns the practice of administering public office with a thought of party interest or for the benefit of partisan politics.

We approve his announcement that the great state of Iowa deserves the very best form of government and the most careful handling of her large affairs and interests that the clearest brains of America can devise. He advocates that the state shall exercise her present constitutional powers by the adoption of such legislation as will substitute for the loose, careless and unbusiness-like methods now in practice, the simple practice of good business. This proposed system is not a new untried method as applied to state government, but is now either in force or in process of introduction in sixteen states of the Union, and is generally known as "Civil Administrative Code System." Its phenomenal success in neighboring states, resulting in large saving in taxes, greatly increased service to the people and interests of the state, and the removal of graft and temptations to graft with the consequent scandals is a warranty of the correctness of its principle.

This plan of government will abolish all needless and overlapping commissions and boards so far as administrative duties are concerned, and replaces them with a limited number of responsible administrative departments under the head of experienced and capable directors. We then have in place of the numerous irresponsible commissioners now appointed by the governor an efficient departmental business organization whose members devote their entire time and energies to the intelligent administration of state affairs.

This method provides a definite business head to every branch of the state government. It gives a place at the state capitol to which any and all citizens may go at any and all times and get in direct touch with the governing department of the branch of state administration in which they may be interested.

It provides us with a definite budget system which is prepared by experts from continuous observation and study of the needs of the various activities of the state.

It provides a system of accounting whereby monthly expenditures are compared with the biennial budget, and makes possible a check-up day by day as to expenditures and income. It provides for a positive check month by month upon all state institutions as to expenditures and also as to revenue in producing institutions. It provides for a systematic and experienced handling of purchases, under a division of purchases, through a system of requisitions from various institutions and departments; all purchases are made through one department by bid, all bids and purchases being open to the public at any time. This insures the best possible price by reason of quantity purchasing with full knowledge to the taxpayers as to the prices paid. This information is available every day of the year and not, as under the present system, once in two or three years after extravagances and other losses have been incurred.

This plan provides for a definite department of agriculture with a division of farm markets in which the agricultural interests of the state are given real and definite assistance. It provides in this agricultural department for a traffic department through which experienced traffic men, backed by state authority, are able to assist in a very material way in getting their products to market promptly and without loss. The agricultural department, in effect, would provide for the immense agricultural production of Iowa a sales and distributive agency.

We pledge ourselves to the enactment of such legislation as will provide for the establishment of this system that will consolidate the various commissions now existing into not more than nine administrative departments as follows:

1. A department of finance.
2. A department of agriculture.
3. A department of registration and education.
4. A department of labor.
5. A department of mines and minerals.
6. A department of public works and buildings.
7. A department of public welfare.
8. A department of public health.
9. A department of trade and commerce.

Under a correct business system the state can eliminate the waste and losses that are now inevitable, and the governor will in fact as well as in theory be the responsible head of the state. He will be able to know each day the exact condition of each department of the state's business, and can have no excuse, nor will he find a means of shifting responsibility for losses, wastes and extravagance. The governor must render an accounting to the people of Iowa, and cannot cover either business inefficiency or disloyalty to his trust when seeking re-election.

This declared policy has reference to the administration of the business affairs of the state and should meet the approval of all people regardless of party, because every citizen of our state is or should be interested in the

application of sound principles of correct business to the strictly business affairs of the state.

In fulfilling the duties of governor as the executive head of the state, we pledge our candidate to a faithful observance of his oath of office and the undivided application of his talents and energies to the best interest of all the people of our state.

The Democratic party in the state and nation as well has ever been the firm friend of honest labor and interested in promoting the welfare of all who labor. Labor is not a commodity, and this principle must be recognized in all legislation. Labor should receive adequate compensation and a just share in the result of industry. We believe the right of collective bargaining through representatives of their own selection is the indefeasible right of men who labor.

It is generally recognized by all people that agriculture is the essential base of all prosperity in the state and in the nation as well, and that consequently the apparent slacking in this industry is the occasion for real alarm. The stimulating of the prosperity and the attractiveness of agriculture by preferential legislation is justified by the common interest of all people in all lines of business and in all walks of life. The most vital thing in the nation's life is food, so it is not merely the farmer or the farm owner who is interested in prosperous and successful agriculture, but it is really the first interest of every man, woman and child in America, and lies at the very foundation of the success of every business enterprise in the land. In the solution of this most serious problem there are responsibilities resting upon the federal government, and for the solution of these we look to congress. We commend the attention of the people of Iowa to the Democratic national platform adopted in San Francisco as an expression appreciative of the importance of the subject and as a program of constructive remedies. The improvement of inland water ways will greatly enlarge the means of transportation and stabilize freight rates. The removal of obstacles to co-operative marketing and bargaining on the part of the producer and consumer of farm products will promote economy in distribution, insuring to the benefit of both producer and consumer. The giving of federal aid to the state in the construction of good roads is proving of large benefit to the state, and the continuance and extension of this policy will aid in increasing the means of distribution of products and greatly increase the attractiveness of farm life.

We believe it is essential to increase to the utmost the farm owner, resident upon the farms of Iowa, and we pledge our candidate for congress to an extension of the federal farm loan principles so that properly qualified citizens may acquire farms.

We are heartily in accord with the plan of the federal land bank, which makes possible for farmer to obtain money on the amortization plan for a period of thirty-three years. We condemn the action of certain trust companies in their efforts to destroy the federal land bank, and we pledge to the farmers our sincere help in keeping for them this very much needed legislation. That the ambitious tenant may become a land owner and further encourage the division of farms into smaller units, we recommend that the federal land bank law be so amended that 80 per cent of the actual value of the land be loaned on farms not exceeding 160 acres, and a corresponding reduction of percentage of the amount of the loan as the acreage is increased. We favor a thorough inquiry into our system of land tenure with a view to providing legislation that will make provision for long-term leasing of farm land, and that will secure and encourage improvement and maintain the productivity of the soil by the tenant.

We pledge ourselves to such legislation as will aid the tenant farmer to obtain working capital. We believe it is necessary to eliminate all nonessential factors in the distribution of farm products now exacting a toll or profit, and we pledge ourselves to exercise every power of the state to bring this about.

We pledge ourselves to thorough and systematic supervision of the methods and business practices of middle men, especially of those who have power to control distribution by processes of hoarding or otherwise, and those who have the power to control the price paid to the producer and the price charged to the consumer. We believe the co-operative elevator, warehouse and stock yards are essentials in the economical distribution of farm produce, and we pledge ourselves to the promotion thereof and the adoption of necessary legislation therefor. We pledge ourselves to the enactment of the necessary legislation to require railroads to grant sites and trackage on rights-of-way to co-operative elevators, warehouses and stock yards. We believe that good roads are essential factors for the economical and advantageous distribution of farm products and will increase the attractiveness of farm life, and we pledge ourselves to the promotion of these improvements. We pledge liberal appropriation to the Iowa State College with a view of expanding its great service to agriculture, and especially for a strong department of economic research.

We commend the action of the State Bar Association in recommending the enactment of legislation by the State Legislature for the establishment of the system of courts known as "Poor Man's Courts" with a view of adjudicating and settling controversies without delay and with but little expense.

We welcome the women of Iowa as equal sharers with the men in the responsibility of administering the political affairs of the state and selecting all officers who will be charged with the duty of making and enforcing our laws.

We invite their participation in the councils of our party and in the great service of our party in promoting the cause of good government.

We congratulate all of the people of Iowa and the nation as well that finally we are to have a government by the people and all of the people.

The startling losses of life of infants and mothers commands the attention of all thoughtful people, and with a view of meeting this serious problem of life we pledge our support to such appropriate legislation as will enable the state to aid in the protection of infant life and for maternity and infant care, and to that end we will support the necessary appropriation of money by the state.

In the affairs of state we recognize as a paramount, overwhelming issue of the state campaign: *"Clean and Purify the Statehouse."*

We refer with shame to the record of inefficiency, graft, deception and incompetency of the regime in charge of the state affairs. The scandal of the gubernatorial office, of the Secretary of State's office, the offices of the banking department and of the executive council and other departments of the state during the past Republican administration marks a chapter in our current affairs of state nothing short of criminal.

During the past two or three years it is authentically reported that between three and four hundred million dollars worth of stocks and bonds have been sold to Iowa farmers, merchants, professional and business men, teachers, ministers, women, and even little working girls. The state has been plundered and robbed of millions upon millions of dollars. Perhaps a hundred million dollars have been paid to smooth, clever stock salesmen and promoters.

Outrageously over-capitalized domestic corporations have been given charters by the state officials to incompetent promoters, and they have been bidden to go forth and plunder the people of the state. They have gathered in Liberty bonds, savings and bank accounts, and the surplus of the hard-working men and women of Iowa. These charters were granted in absolute disregard of the laws of Iowa to such an extent as to constitute what we believe to be malfeasance in office. Men, incapable of making a living in business or profession, have grown rich on the plunder of their friends and neighbors, and

"bird dog" bankers have secretly sold their honor through connivance with these promoters in the sale of stock. Notes aggregating hundreds of millions of dollars, given for these stocks, are still in banks and in the files of these over-capitalized promotion-eaten companies.

We pledge the people of Iowa, if they elect our candidate for governor, with an attorney general in sympathy with him, that the crooked promoters will be run down and sent to prison, if possible, and that the amount of stock yet to be paid by shareholders on deferred notes, or otherwise, shall not be stolen or squandered, but shall be honestly accounted for, and we pledge the activities of our governor and his associates, if elected, in safeguarding these immense investments by the people of Iowa.

We further pledge, if elected, to amend the laws of the state so that no group of crooked, grafting promoters and stock jobbers can ever again plunder the people of Iowa.

The officials in the statehouse are responsible for this condition, and relief can be brought to the people only by complete defeat of the party responsible for this deplorable condition. It is no time for a politician or orator, but it is the hour for a hard-headed, tried, blunt, few-worded, courageous business man. It is the hour in the affairs of Iowa for a red-blooded man who will turn the rascals and crooks out of the statehouse, organize the affairs of the state on a business basis, and when his job is completed return to his business. Democracy offers the man in its candidate for governor, Honorable Clyde L. Herring.

The present stringent condition of the money market, which impedes honest business and honest enterprise essential to the welfare of the people, is directly responsible to the promotion and development of the fraudulent companies above mentioned.

We further pledge, if Mr. Herring is elected governor, to give to the people of Iowa an accounting of the million dollar war fund entrusted to Governor Harding, which accounting has never been published.

We urge upon the electorate of the state that no Republican administration can bring the necessary relief to the people. The many years in which the dominant party has been in power, as generally is the case, has brought indifference, inefficiency, incompetency and disregard of the public weal. Relief can come only by a cleaning out of the statehouse.

We appeal, therefore, to the patriotism and conscience of the people of Iowa of all parties to join in the patriotic, civil and political duty of purifying our state administration.

The platform declaration of the Republican state convention in favor of the repeal of the primary system of selecting public officers is a backward step and the declaration of a purpose that will end in a return to the old and discredited system of party bosses, with its abhorrent dictations and corruptions. We believe the primary law should be amended to remove the existing cumbersome provisions and so as to furnish a practical method for obtaining the expressed will of the individual voter of each party, and that legislative restraints upon the prevailing corrupt practices be enacted. We believe that to take from the people the privilege of selecting candidates for public office by a well regulated primary system is a violation of the true principle of our government.

The recent shocking revelations of financial scandals in the Republican campaigns in both state and nation emphasize the need for greater publicity and more restrictive legislation in the matter of campaign receipts and expenditures.

We pledge ourselves to the enactment of such legislation as will not only restrict primary, but election campaign expense as well, and avoid a repetition of

the shocking scandals of this year, and we pledge ourselves to the rigid and impartial enforcement of such laws.

Believing education of the children of the masses of our people to be the real and safe solution of our great national problems growing out of our social and political unrest, we pledge generous financial support for our common schools, for the Iowa State University, the Iowa College of Agriculture and Mechanic Arts and the Iowa State Teachers' College, to the end that their power and usefulness may be increased.

We believe that those who devote their lives to the great work of educating the boys and girls of Iowa should receive a just and fair compensation equal to the salaries paid in other states, to the end that Iowa can retain for this great service those best qualified by nature, education and experience.

SOCIALIST PARTY

NATIONAL EXECUTIVE COMMITTEE

JAMES O'NEAL, New York City.
GEORGE E. ROEWER, JR., Boston.
WM. H. HENRY, Indianapolis.
BERTHA H. MAILLY, New York City.
EDMUND T. MELMS, Milwaukee.
WM. M. BRANDT, St. Louis.
JOHN HAGEL, Oklahoma City.
OTTO BRANSTETTER, *Executive Secretary.*

NATIONAL PLATFORM OF SOCIALIST PARTY

In the national campaign of 1920 the Socialist party calls upon all American workers of hand and brain, and upon all citizens who believe in political liberty and social justice, to free the country from the oppressive misrule of the old political parties, and to take the government into their own hands under the banner and upon the program of the Socialist party.

The outgoing administration, like Democratic and Republican administrations of the past, leaves behind it a disgraceful record of solemn pledges unscrupulously broken and public confidence ruthlessly betrayed.

It obtained the suffrage of the people on a platform of peace, liberalism and social betterment, but drew the country into a devastating war, and inaugurated a regime of despotism, reaction and oppression unsurpassed in the annals of the republic.

It promised to the American people a treaty which would assure to the world a reign of international right and true democracy. It gave its sanction and support to an infamous pact formulated behind closed doors by predatory elder statesmen of European and Asiatic imperialism. Under this pact territories have been annexed against the will of their populations and cut off from their source of sustenance; nations seeking their freedom in the exercise of the much heralded right of self-determination have been brutally fought with armed force, intrigue and starvation blockades.

To the millions of young men who staked their lives on the field of battle, to the people of the country who gave unstintingly of their toil and property to support the war the Democratic administration held out the sublime ideal of a union of the peoples of the world, organized to maintain perpetual peace among nations on the basis of justice and freedom. It helped create a reactionary alliance of imperialistic governments, banded together to bully weak nations, crush working-class governments and perpetuate strife and warfare.

While thus furthering the ends of reaction, violence and oppression abroad, our administration suppressed the cherished and fundamental rights and civil liberties at home.

Upon the pretext of war-time necessity, the chief executive of the republic and the appointed head of his administration were clothed with dictatorial powers (which were often exercised arbitrarily), and congress enacted laws in open and direct violation of the constitutional safeguards of freedom of expression.

Hundreds of citizens who raised their voices for the maintenance of political and industrial rights during the war were indicted under the espionage law, tried in an atmosphere of prejudice and hysteria, and many of them are now serving inhumanly long jail sentences for daring to uphold the traditions of liberty which once were sacred in this country.

Agents of the federal government unlawfully raided homes and meeting places and prevented or broke up peaceable gatherings of citizens.

The postmaster general established a censorship of the press more autocratic than ever tolerated in a regime of absolutism, and has harassed and destroyed publications on account of their advanced political and economic views, by excluding them from the mails.

And after the war was in fact long over the administration has not scrupled to continue a policy of repression and terrorism under the shadow and hypocritical guise of war-time measures.

It has practically imposed involuntary servitude and peonage on a large class of American workers by denying them the right to quit work and coercing them into acceptance of inadequate wages and onerous conditions of labor. It has dealt a foul blow to the traditional American right of asylum by deporting hundreds of foreign-born workers by administrative order or the mere suspicion of harboring radical views, and often for the sinister purpose of breaking labor strikes.

In the short span of three years our self-styled liberal administration has succeeded in undermining the very foundation of political liberty and economic rights which this republic has built up in more than a century of struggle and progress.

Under the cloak of a false and hypocritical patriotism and under the protection of governmental terror the Democratic administration has given the ruling classes unrestricted license to plunder the people by intensive exploitation of labor by the extortion of enormous profits and by increasing the cost of all necessities of life. Profiteering has become reckless and rampant, billions have been coined by the capitalists out of the suffering and misery of their fellow men. The American financial oligarchy has become a dominant factor in the world, while the condition of the American workers has grown more precarious.

The responsibility does not rest upon the Democratic party alone. The Republican party, through its representatives in congress and otherwise, has not only openly condoned the political misdeeds of the last three years, but has sought to outdo its Democratic rival in the orgy of political reaction and repression. Its criticism of the Democratic administrative policy is that it is not reactionary and drastic enough.

America is now at the parting of the roads. If the outraging of political liberty and concentration of economic power into the hands of the few is permitted to go on it can have only one consequence—the reduction of the country to a state of absolute capitalist despotism.

We particularly denounce the militaristic policy of both old parties of investing countless hundreds of millions of dollars in armaments after the victorious completion of what was to have been the "last war." We call attention to the fatal results of such a program in Europe, carried on prior to 1914, and culminating in the great war; we declare that such a policy, adding unbearable burdens to the working class and to all the people, can lead only to the complete Prussianization of the nation, and ultimately to war; and we demand immediate and complete abandonment of this fatal program.

The Socialist party sounds the warning. It calls upon the people to defeat both parties at the polls, and to elect the candidates of the Socialist party to the end of restoring political democracy and bringing about complete industrial freedom.

The Socialist party of the United States therefore summons all who believe in this fundamental doctrine to prepare for a complete reorganization of our social system, based upon public ownership of public necessities; upon government by representatives chosen from occupational as well as from geographical groups in harmony with our industrial development, and with citizenship based on service, that we may end forever the exploitation of class by class.

To achieve this end the Socialist party pledges itself to the following program:

1. SOCIAL

1. All business vitally essential for the existence and welfare of the people, such as railroads, express service, steamship lines, telegraphs, mines, oil wells, power plants, elevators, packing houses, cold storage plants and all industries operating on a national scale should be taken over by the nation.

2. All publicly-owned industries should be administered jointly by the government and representatives of the workers, not for revenue of profit, but with the sole object of securing just compensation and humane conditions of employment to the workers and efficient and reasonable service to the public.

3. All banks should be acquired by the government and incorporated in a unified public banking system.

4. The business of insurance should be taken over by the government and should be extended to include insurance against accident, sickness, invalidity, old age and unemployment, without contribution on the part of the worker.

5. Congress should enforce the provisions of the thirteenth, fourteenth and fifteenth amendments with reference to the negroes, and effective federal legislation should be enacted to secure to the negroes full civil, political, industrial and educational rights.

2. INDUSTRIAL

1. Congress should enact effective laws to abolish child labor, to fix minimum wages based on an ascertained cost of a decent standard of life, to protect migratory and unemployed workers from oppression, to abolish detective and strike-breaking agencies and to establish a shorter work day in keeping with increased industrial productivity.

3. POLITICAL

1. The constitutional freedom of speech, press and assembly should be restored by repealing the espionage law and all other repressive legislation, and by prohibiting the executive usurpation of authority.

2. All prosecutions under the espionage law should be discontinued, and all persons serving prison sentences for alleged offenses growing out of religious beliefs, political views or industrial activities should be fully pardoned and immediately released.

3. No alien should be deported from the United States on account of his political views or participation in labor struggles, nor in any event without proper trial on specific charges. The arbitrary power to deport aliens by administrative order should be repealed.

4. The power of the courts to restrain workers in their struggles against employers by the writ of injunction or otherwise, and their power to nullify congressional legislation should be abrogated.

5. Federal judges should be elected by the people and be subject to recall.

6. The president and the vice-president of the United States should be elected by direct popular election and be subject to recall. All members of the cabinet should be elected by congress and be responsible at all times to the vote thereof.

7. Suffrage should be equal and unrestricted in fact as well as in law for all men and women throughout the nation.

8. Because of the strict residential qualification of suffrage in this country millions of citizens are disfranchised in every election; adequate provision should be made for the registration and voting of migratory voters.

9. The constitution of the United States should be amended to strengthen the safeguards of civil and political liberty, and to remove all obstacles to industrial and social reform and reconstruction, including the changes enumerated in this program, in keeping with the will and interest of the people. It should be made amendable by a majority of the voters of the nation upon their own initiative or upon the initiative of congress.

4. FOREIGN RELATIONS

1. All claims of the United States against allied countries for loans made during the war should be cancelled upon the understanding that all war debts among such countries shall likewise be cancelled. The largest possible credit in food, raw material and machinery should be extended to the stricken nations of Europe in order to help them rebuild the ruined world.

2. The government of the United States should initiate a movement to dissolve the mischievous organization called the "League of Nations" and to create an international parliament composed of democratically elected representatives of all nations of the world based upon the recognition of their equal rights, the principles of self-determination, the right to national existence of colonies and other dependencies, freedom of international trade and trade routes by land and sea, and universal disarmament, and be charged with revising the treaty of peace on the principles of justice and conciliation.

3. The United States should immediately make peace with the central powers and open commercial and diplomatic relations with Russia under the soviet government. It should promptly recognize the independence of the Irish republic.

4. The United States should make and proclaim it a fixed principle in its foreign policy that American capitalists who acquire concessions or make investments in foreign countries do so at their own risk, and under no circumstances should our government enter into diplomatic negotiations or controversies or resort to armed conflicts on account of foreign property claims of American capitalists.

5. FISCAL

1. All war debts and other debts of the federal government should immediately be paid in full, the funds for such payment to be raised by means of a progressive property tax, whose burdens should fall upon the rich and particularly upon great fortunes made during the war.

2. A standing progressive income tax and a graduated inheritance tax should be levied to provide for all needs of the government, including the cost of its increasing social and industrial functions.

3. The unearned increment of land should be taxed. All land held out of use should be taxed at full rental value.

SOCIALIST PARTY OF IOWA

STATE COMMITTEE

C. A. MORROW, Valley Junction.
 C. C. BRIGGS, Des Moines.
 HAROLD METCALF, Davenport.
 N. S. DAVIDSAVER, Dubuque.
 A. W. SAARMANN, Burlington.
 C. J. DOUGLAS, Cedar Rapids.
 FRED FEUCHTER, Davenport, *Secretary*.

STATE PLATFORM

The Socialist party of Iowa reaffirms its adherence to the platform of the Socialist party of the United States and its allegiance to the principles of international socialism.

Profiteering, high prices, the unequal distribution of wealth and other evils suffered by the working and producing classes are the natural result of the present economic system based upon the private ownership of industry and its operation primarily for private profit.

The exploitation of industrial workers and their enforced and involuntary periods of unemployment, as well as the monopolistic control of the markets and the exploitation of the agricultural producers by the capitalist class is made possible only by the private ownership of the great social means of production and distribution upon which the people in common depend.

As the only practical remedy for these evils the Socialist party proposes the collective or public ownership of public necessities; a government by representatives chosen from occupational, as well as from geographical groups, in harmony with our industrial development, and an electoral qualification based upon the performance of useful social service.

For this ideal, to which we pledge ourselves and our elected representatives, we invite the support of the working and producing classes of Iowa as the only means whereby they can end, once and forever, the exploitation of man by man.

For the immediate betterment of the condition of the workers, and as a means of assisting and strengthening them in their struggle for industrial freedom, we pledge ourselves and our elected representatives to support the following measures:

1. Laws encouraging the establishment of co-operative stores and societies, for the purpose of producing, selling and distributing the necessities of life at cost.
2. Acquisition by the state of grain elevators, packing and cold storage plants, coal and other mineral lands, water powers, terminal stockyards and other natural resources, monopolies and public utilities collectively used by the people of the state.
3. Laws extending the principle of home rule to towns and cities and permitting them to purchase and operate all local utilities.
4. That the amount of compensation in industrial accident cases should be increased to equal the amount of the average weekly earnings, such compensation to begin with the date of injury.
5. Restoration and maintenance of the civil liberties, including freedom of speech, press and assemblage.
6. We are opposed to the issuance of injunctions in industrial disputes, and pledge our opposition to the enactment of so-called industrial court laws, compulsory arbitration laws, or similar measures which have for their purpose the depriving of the working class of their right to organize or strike.
7. We pledge our elected officials in their enforcement or repeal of existing laws, the enactment of new laws, and in all their official acts, to have as the primary purpose to serve and protect the interests of the working and producing classes.

SOCIALIST-LABOR PARTY

NATIONAL CAMPAIGN COMMITTEE

Chairman, HENRY KUHN, 45 Rose St., New York City.

National Executive Secretary, ARNOLD PETERSON, 45 Rose St., New York City.

IOWA STATE CENTRAL COMMITTEE

Chairman, N. A. GAARDE, LYONS, Iowa.

Secretary, L. C. BORUP, Clinton, Iowa.

MEMBERS OF CENTRAL COMMITTEE

ARTHUR DOWLER, Perry, Iowa.

J. J. HISEL, Fairfield, Iowa.

CLAUDE BROWNER, Corning, Iowa.

N. A. GAARDE, LYONS, Iowa.

L. C. BORUP, Clinton, Iowa.

PLATFORM OF THE SOCIALIST-LABOR PARTY OF AMERICA

Adopted at the National Convention, May, 1920.

The world stands upon the threshold of a new social order. The capitalist system of production and distribution is doomed; capitalist appropriation of labor's product forces the bulk of mankind into wage slavery, throws society into the convulsions of the class struggle and momentarily threatens to engulf humanity in chaos and disaster. At this crucial period in history the Socialist-Labor Party of America in fifteenth national convention assembled, reaffirming its former platform declarations, calls upon the workers to rally around the banner of the Socialist-Labor party, the only party in this country that blazes the trail to the workers' industrial republic.

Since the advent of civilization human society has been divided into classes. Each new form of society has come into being with a definite purpose to fulfill in the progress of the human race. Each has been born, has grown, developed, prospered, become old, outworn and has finally been overthrown. Each society has developed within itself the germs of its own destruction, as well as the germs which went to make up the society of the future.

The capitalist system rose during the seventeenth, eighteenth and nineteenth centuries by the overthrow of feudalism. Its great and all-important mission in the development of man was to improve, develop and concentrate the means of production and distribution, thus creating a system of co-operative production. This work was completed in advanced capitalist countries about the beginning of the twentieth century. That moment capitalism had fulfilled its historic mission, and from that moment the capitalist class became a class of parasites.

In the course of human progress mankind has passed, through class rule, private property, and individualism in production and exchange, from the enforced and inevitable want, misery, poverty, and ignorance of savagery and barbarism to the affluence and high productive capacity of civilization. For all practical purposes co-operative production has now superseded individual production.

Capitalism no longer promotes the greatest good of the greatest number. It no longer spells progress, but reaction. Private production carries with it private ownership of the products. Production is carried on, not to supply the needs of humanity, but for the profit of the individual owner, the company, or the trust. The worker, not receiving the full product of his labor, cannot buy back all he produces. The capitalist wastes part in riotous living; the rest must find a foreign market. By the opening of the twentieth century the capitalist world—England, America, Germany, France, Japan, China, etc.—was producing at a mad rate for the world market. A capitalist deadlock of markets brought on in 1914 the capitalist collapse popularly known as the world war. The capitalist world cannot extricate itself out of the debris. America today is choking under the weight of her own gold and products.

The situation has brought on the present state of human misery—starvation, want, cold, disease, pestilence and war. This state is brought about in the midst of plenty, when the earth can be made to yield a hundred-fold, when the machinery of production is made to multiply human energy and ingenuity by the hundred. The present state of misery exists solely because the mode of production rebels against the mode of exchange. Private property in the means of life has become a social crime. The land was made by no man; the modern machines are the result of the combined ingenuity of the human race from time immemorial. The land can be made to yield and the machines can be set in motion only by the collective effort of the workers. Progress demands the collective ownership of the land on and the tools with which to produce the necessities of life. The owner of the means of life today partakes of the nature of a highwayman; he stands with his gun before society's temple; it depends upon him whether the million mass may work, earn, eat and live. The capitalist system of production and exchange must be supplanted if progress is to continue.

In place of the capitalist system the Socialist-Labor party aims to substitute a system of social ownership of the means of production, industrially administered by the workers, who assume control and direction, as well as operation of their industrial affairs.

We therefore call upon the wage workers to organize themselves into a revolutionary political organization under the banner of the Socialist-Labor party, and to organize themselves likewise upon the industrial field into a socialist industrial union, as now exemplified by the Workers' International Industrial Union, in keeping with their political aims.

And we also call upon all other intelligent citizens to place themselves squarely upon the ground of working class interests and join us in this mighty and noble work of human emancipation, so that we may put summary end to the existing barbarous class conflict by placing the land and all the means of production, transportation and distribution into the hands of the people as a collective body, and substituting industrial self-government for the present state of planless production, industrial war and social disorder—a government in which every worker shall have the free exercise and full benefit of his faculties, multiplied by all the modern factors of civilization.

PRIMARY ELECTION

Votes Cast for Candidates for United States Senator at the Primary
Election Held on June 7, 1920, by Counties

Name of County	Smith W. Brookhart, Rep.	Albert B. Cummins, Rep.	Claude R. Porter, Dem.
Adair.....	810	702	321
Adams.....	537	556	317
Allamakee.....	861	1,020	318
Appanoose.....	1,568	1,297	688
Audubon.....	653	591	250
Benton.....	746	738	436
Black Hawk.....	2,214	3,279	438
Boone.....	1,614	1,350	175
Bremer.....	381	631	450
Buchanan.....	783	1,134	231
Buena Vista.....	1,012	1,306	147
Butler.....	1,174	1,425	131
Calhoun.....	710	1,024	199
Carroll.....	572	665	1,235
Cass.....	744	1,313	354
Cedar.....	614	977	370
Cerro Gordo.....	2,507	1,791	214
Cherokee.....	801	1,063	157
Chickasaw.....	444	598	369
Clarke.....	602	591	204
Clay.....	858	1,336	120
Clayton.....	758	902	494
Clinton.....	1,467	1,310	455
Crawford.....	809	569	741
Dallas.....	1,517	1,618	287
Davis.....	421	548	906
Decatur.....	335	789	719
Delaware.....	583	1,333	208
Des Moines.....	1,740	1,239	989
Dickinson.....	529	732	102
Dubuque.....	583	620	2,430
Emmett.....	958	880	93
Fayette.....	1,910	1,972	398
Floyd.....	373	1,340	117
Franklin.....	818	1,317	79
Fremont.....	251	515	549
Greene.....	549	1,243	168
Grundy.....	587	1,025	172
Guthrie.....	962	1,214	816
Hamilton.....	1,162	1,530	162
Hancock.....	1,089	1,166	162
Hardin.....	791	1,534	135
Harrison.....	659	809	398
Henry.....	1,059	994	355
Howard.....	368	644	493
Humboldt.....	852	1,131	91
Ida.....	362	693	236
Iowa.....	598	721	437
Jackson.....	337	757	404
Jasper.....	1,141	1,155	608
Jefferson.....	779	780	329
Johnson.....	439	554	900
Jones.....	494	942	414
Keokuk.....	1,034	863	371

OFFICIAL VOTE BY COUNTIES

425

PRIMARY ELECTION—Continued

Name of County	Smith W. Brookhart, Rep.	Albert B. Cummins, Rep.	Claude R. Porter, Dem.
Kossuth	1,187	1,258	408
Lee	1,016	1,424	1,079
Linn	2,383	4,418	864
Louisa	865	938	147
Lucas	1,069	811	227
Lyon	533	551	129
Madison	507	784	187
Mahaska	1,275	1,043	424
Marion	850	948	1,303
Marshall	988	2,086	170
Mills	414	866	225
Mitchell	525	963	146
Monona	389	706	408
Monroe	1,621	828	425
Montgomery	812	954	195
Muscataine	693	1,217	215
O'Brien	582	840	189
Osceola	453	454	265
Page	1,129	1,385	244
Palo Alto	605	672	297
Plymouth	711	1,258	329
Pocahontas	646	858	318
Polk	5,427	5,409	590
Pottawattamie	1,267	1,631	549
Poweshiek	855	1,143	400
Ringgold	899	843
Sac	716	1,353	169
Scott	1,073	1,303	230
Shelby	526	692	636
Sioux	840	1,752	241
Story	1,568	1,973	190
Tama	506	1,164	607
Taylor	1,078	519	413
Union	1,047	900	369
Van Buren	621	840	455
Wapello	1,674	2,540	673
Warren	695	1,190	260
Washington	1,289	828	337
Wayne	464	616	451
Webster	1,678	1,397	306
Winnebago	766	977	84
Winneshek	1,249	1,213	414
Woodbury	1,325	3,227	693
Worth	903	1,078	41
Wright	1,239	1,071	119
Totals	96,593	115,768	38,515

PRIMARY ELECTION

Votes Cast for Candidates for Governor at the Primary Election Held
on June 7, 1920, by Counties

Name of County	John F. Deems, Rep.	H. M. Havner, Rep.	N. K. Kendall, Rep.	Ernest B. Moore, Rep.	Clyde L. Herring, Dem.	Geo. J. Peck, Soc.
Adair.....	307	210	423	574	312	..
Adams.....	293	163	406	252	307	1
Allamakee.....	282	405	561	587	316	..
Appanoose.....	676	579	1,202	421	663	26
Audubon.....	474	337	265	201	251	..
Benton.....	338	239	239	742	462	7
Black Hawk.....	1,517	1,092	807	2,030	445	7
Boone.....	808	427	563	946	171	30
Bremer.....	262	243	141	334	452	2
Buchanan.....	373	475	227	936	238	..
Buena Vista.....	368	836	435	665	142	17
Butler.....	652	556	578	780	123	1
Calhoun.....	298	533	597	179	199	1
Carroll.....	284	353	235	343	1,297	1
Cass.....	546	256	965	325	359	2
Cedar.....	223	324	180	336	363	4
Cerro Gordo.....	611	798	1,744	1,083	220	6
Cherokee.....	205	602	381	676	145	..
Chickasaw.....	224	296	123	328	363	..
Clarke.....	242	232	458	266	192	..
Clay.....	472	514	177	929	114	1
Clayton.....	279	287	304	763	487	..
Clinton.....	333	305	415	1,682	447	..
Crawford.....	272	250	234	366	719	2
Dallas.....	535	700	1,067	783	253	17
Davis.....	288	97	419	157	861	1
Decatur.....	367	851	712	190	711	..
Delaware.....	258	835	234	1,081	211	1
Des Moines.....	1,277	397	1,162	233	902	26
Dickinson.....	347	325	297	239	99	2
Dubuque.....	414	313	206	456	2,311	5
Emmet.....	205	333	393	778	99	..
Fayette.....	303	487	1,708	1,322	407	1
Floyd.....	550	616	396	724	129	3
Franklin.....	632	340	597	523	68	2
Fremont.....	166	146	147	303	387	4
Greene.....	276	748	330	361	165	..
Grundy.....	248	278	294	303	177	..
Guthrie.....	384	549	594	608	939	..
Hamilton.....	557	822	866	423	169	..
Hancock.....	879	575	393	482	97	..
Hardin.....	686	339	449	749	131	4
Harrison.....	146	537	371	378	366	7
Henry.....	750	512	440	363	325	..
Howard.....	229	165	181	453	494	3
Humboldt.....	344	670	391	480	92	..
Ia.....	151	635	117	245	282	..
Iowa.....	107	572	123	616	442	..
Jackson.....	132	347	163	419	236	4
Jasper.....	360	490	1,173	336	601	13
Jefferson.....	436	265	602	274	230	1
Johnson.....	164	333	290	341	365	..
Jones.....	112	127	136	1,114	402	3
Keokuk.....	273	256	391	597	447	2

OFFICIAL VOTE BY COUNTIES

427

PRIMARY ELECTION—Continued

Name of County	John F. Deems, Rep.	H. M. Harvey, Rep.	N. E. Kendall, Rep.	Ernest R. Moore, Rep.	Clyde L. Herring, Dem.	Geo. J. Peck, Soc.
Kossuth.....	762	546	440	767	472	-----
Lee.....	1,256	405	523	245	1,052	6
Linn.....	277	509	766	6,082	807	17
Louisa.....	715	470	324	308	143	1
Lucas.....	331	241	1,000	116	228	26
Lyon.....	309	453	119	476	125	13
Madison.....	144	418	450	238	200	1
Madaska.....	384	423	1,122	393	383	7
Marion.....	294	223	1,087	188	1,184	32
Marshall.....	550	407	1,594	562	166	7
Mills.....	396	269	389	255	227	5
Mitchell.....	327	476	629	350	145	1
Monona.....	300	325	250	234	399	1
Monroe.....	222	90	2,158	147	410	115
Montgomery.....	724	268	531	327	191	3
Muscatine.....	523	283	262	782	205	35
O'Brien.....	313	439	239	421	189	3
Osceola.....	224	334	182	233	255	7
Page.....	893	407	563	733	237	1
Palo Alto.....	271	404	132	554	317	2
Plymouth.....	360	563	247	711	328	-----
Pocahontas.....	590	316	277	328	312	2
Polk.....	3,636	1,870	4,626	1,799	613	61
Pottawattamie.....	536	731	945	721	553	1
Poweshiek.....	471	327	310	496	388	3
Ringold.....	523	353	224	663	293	2
Sac.....	413	308	490	870	164	1
Scott.....	432	331	869	1,076	534	177
Shelby.....	192	435	139	341	643	-----
Sioux.....	496	1,122	368	571	251	2
Story.....	1,119	827	1,301	599	200	3
Tama.....	192	275	336	875	601	2
Taylor.....	351	658	760	260	405	-----
Union.....	375	226	944	333	353	-----
Van Buren.....	513	322	460	159	448	1
Wapello.....	828	263	1,316	267	650	13
Warren.....	780	553	577	309	358	-----
Washington.....	522	606	504	436	324	-----
Wayne.....	155	350	378	198	450	3
Webster.....	1,029	776	473	306	291	8
Winnebago.....	529	603	334	802	65	4
Winneshek.....	427	725	469	830	421	7
Woodbury.....	766	1,847	1,110	1,550	680	7
Worth.....	275	607	537	527	41	3
Wright.....	699	411	610	607	122	1
Totals.....	47,407	46,315	59,119	60,345	33,063	741

PRIMARY ELECTION

Votes Cast for Candidates for Lieutenant Governor at the Primary
Election Held on June 7, 1920, by Counties

Name of County	Wallace H. Arney, Rep.	John Hammill, Rep.	W. F. Moore, Rep.	Jas. M. Wilson, Rep.	Chas. E. Cameron, Dem.	C. F. Schuetz, Soc.
Adair	118	162	883	265	239	
Adams	107	303	449	184	377	1
Aramakee	179	702	611	230	309	
Appanoose	288	219	815	2,010	636	254
Audubon	252	136	681	139	297	
Benton	501	290	383	243	400	7
Black Hawk	1,582	844	1,519	767	424	5
Boone	523	441	368	1,041	173	33
Bremer	299	192	263	137	446	2
Buchanan	630	243	609	251	219	
Buena Vista	200	423	1,078	310	142	16
Butler	624	580	712	321	115	1
Calhoun	185	607	540	106	156	1
Carroll	210	175	533	200	1,220	1
Cass	193	426	1,065	224	346	2
Cedar	248	409	577	211	353	3
Cerro Gordo	469	1,907	1,054	409	214	6
Cherokee	197	550	809	273	140	
Chickasaw	240	335	239	155	354	
Clarke	139	150	235	512	132	
Olay	875	569	235	673	116	1
Olayton	239	221	755	253	475	
Clinton	278	311	1,287	534	476	
Crawford	130	185	574	173	637	2
Dallas	206	639	1,618	333	242	17
Devis	61	53	114	713	632	1
Decatur	252	145	658	409	694	
Delaware	329	170	592	725	195	1
Des Moines	319	623	750	767	664	23
Dickinson	332	223	349	78	99	1
Dubuque	222	247	233	394	2,333	5
Emmet	124	332	719	232	95	
Fayette	348	339	1,757	1,055	277	1
Floyd	251	735	635	249	124	3
Franklin	474	529	318	543	71	2
Fremont	108	58	216	344	522	4
Greene	130	597	639	94	154	
Grundy	559	136	603	223	153	
Guthrie	180	343	1,333	240	702	
Hamilton	419	377	741	233	196	
Hancock	255	1,715	205	108	50	4
Hardin	310	283	190	601	121	4
Harrison	156	215	642	334	336	7
Henry	294	222	409	302	330	
Howard	125	166	504	155	463	3
Humboldt	139	995	477	143	82	
Ida	293	249	326	143	373	
Iowa	273	133	339	501	429	
Jackson	85	345	420	143	400	4
Jasper	423	573	765	330	562	13
Jefferson	195	122	606	513	306	1
Johnson	122	271	312	136	375	
Jones	302	130	513	239	323	3
Keokuk	223	336	403	300	440	2

OFFICIAL VOTE BY COUNTIES

429

PRIMARY ELECTION--Continued

Name of County	Wallace H. Arney, Rep.	John Hammill, Rep.	W. F. Moore, Rep.	Jas. M. Wilson, Rep.	Chas. E. Cameron, Dem.	C. F. Schueta, Soc.
Kossuth.....	255	900	573	601		
Lee.....	186	378	401	702	1,037	5
Linn.....	1,059	2,259	1,785	1,465	318	19
Louisa.....	168	496	500	422	144	
Lucas.....	439	182	352	578	217	26
Lyon.....	261	292	355	403	121	13
Madison.....	48	455	446	104	170	1
Mahaska.....	315	352	583	794	392	7
Marion.....	166	149	603	445	1,102	30
Marshall.....	1,900	190	599	371	166	7
Mills.....	183	833	503	171	228	5
Mitchell.....	599	380	398	275	133	1
Monona.....	316	249	285	165	384	1
Monroe.....	187	214	909	1,043	407	113
Montgomery.....	479	228	578	332	192	3
Muscatine.....	314	168	452	721	200	30
O'Brien.....	142	309	627	194	182	3
Oscola.....	89	165	409	156	249	6
Page.....	579	294	500	561	219	1
Palo Alto.....	263	297	174	484	274	2
Plymouth.....	250	355	487	631	313	
Pocahontas.....	283	311	404	391	309	2
Polk.....	2,171	3,336	3,092	1,690	590	69
Pottawattamie.....	330	985	946	396	540	1
Poweshiek.....	615	246	484	571	374	3
Ringgold.....	371	250	502	442	290	2
Sac.....	356	595	659	298	156	1
Scott.....	293	282	1,016	990	225	165
Shelby.....	106	98	499	378	537	
Sioux.....	360	786	749	403	239	2
Story.....	1,288	327	869	307	188	3
Tama.....	787	79	277	515	588	2
Taylor.....	197	621	599	400	396	
Union.....	147	177	882	513	947	
Van Buren.....	235	169	283	651	436	1
Wapello.....	277	526	531	1,533	635	12
Warren.....	553	309	639	442	329	
Washington.....	483	316	509	540	308	
Wayne.....	66	67	149	753	443	3
Webster.....	707	1,125	672	277	280	7
Winnebago.....	123	990	375	137	64	4
Winneshek.....	285	370	1,245	347	400	7
Woodbury.....	530	650	2,336	1,023	676	9
Worth.....	293	374	707	380	36	3
Wright.....	558	921	451	208	117	2
Totals.....	36,369	45,880	54,532	45,987	36,855	766

PRIMARY ELECTION JUNE 7, 1920

PRIMARY ELECTION

Votes Cast for Candidates for Secretary of State at the Primary
Election Held on June 7, 1920, by Counties

Name of County	Walter C. Ramsay, Rep.	Edward J. Moore, Rep.	Ruth V. Sumner, Dem.
Adair.....	771	610	290
Adams.....	721	319	296
Allamakee.....	1,065	581	308
Appanoose.....	1,174	1,500	632
Audubon.....	685	502	265
Benton.....	606	783	438
Black Hawk.....	2,689	2,288	402
Boone.....	1,493	318	162
Bremer.....	480	409	422
Buchanan.....	816	961	311
Buena Vista.....	1,005	638	136
Butler.....	1,633	759	118
Calhoun.....	1,006	378	193
Carroll.....	667	494	1,312
Cass.....	1,323	575	333
Cedar.....	949	620	844
Cerro Gordo.....	2,706	1,082	210
Cherokee.....	1,102	505	186
Chickasaw.....	497	419	344
Clarke.....	679	427	175
Clay.....	1,043	715	108
Clayton.....	816	655	462
Clinton.....	1,417	1,039	421
Crawford.....	570	535	694
Crawford.....	2,065	781	266
Dallas.....	469	450	319
Davis.....	776	729	689
Decatur.....	1,186	543	293
Delaware.....	1,275	1,206	617
Des Moines.....	549	524	93
Dickinson.....	585	567	2,260
Dubuque.....	1,066	581	80
Emmet.....	1,685	1,008	374
Fayette.....	1,627	476	124
Floyd.....	1,206	352	73
Franklin.....	439	230	522
Fremont.....	1,038	396	198
Greene.....	897	501	156
Grundy.....	1,392	618	304
Guthrie.....	1,062	668	193
Hamilton.....	1,672	485	90
Hancock.....	1,348	499	129
Hardin.....	673	650	381
Harrison.....	967	831	327
Henry.....	460	465	465
Howard.....	1,373	398	84
Humboldt.....	454	510	272
Ida.....	763	332	411
Iowa.....	700	225	290
Jackson.....	1,648	516	669
Jasper.....	634	897	307
Jefferson.....	651	310	345
Johnson.....	851	625	383
Jones.....	1,185	608	434
Keokuk.....	1,546	664	463

OFFICIAL VOTE BY COUNTIES

431

PRIMARY ELECTION—Continued

Name of County	Walter C. Ramsay, Rep.	Edward J. Moore, Rep.	Ruth V. Sumner, Dem.
Kossuth	1,410	757	998
Lee	4,398	2,073	785
Linn	981	812	130
Louisa	734	806	218
Lucas	912	370	117
Lyon	831	285	186
Madison	1,328	668	378
Mahaaka	865	811	1,095
Marion	1,472	981	151
Marshall	791	412	220
Mills	870	723	138
Mitchell	480	520	377
Monona	1,013	1,275	410
Monroe	931	741	181
Montgomery	1,075	694	192
Muscatine	751	521	180
O'Brien	549	287	268
Osceola	1,301	1,058	224
Paga	787	256	297
Palo Alto	1,122	598	314
Plymouth	945	432	288
Pocahontas	4,966	3,907	557
Polk	1,742	959	534
Pottawattamie	1,526	466	369
Poweshiek	773	909	299
Ringgold	1,219	687	153
Sac	1,343	766	220
Scott	738	357	604
Shelby	1,501	752	219
Sioux	1,759	1,338	188
Story	1,192	418	567
Tama	1,291	592	383
Taylor	906	766	348
Union	627	752	439
Van Buren	1,118	1,313	628
Wapello	1,039	322	386
Warren	980	907	311
Washington	563	430	443
Wayne	1,282	1,580	288
Webster	1,210	404	68
Winnebago	1,464	820	375
Winnebuck	2,369	2,208	627
Woodbury	1,185	583	34
Worth	1,673	281	121
Wright			
Totals	116,378	73,176	36,129

PRIMARY ELECTION

Votes Cast for Candidates for Auditor of State at the Primary Election Held on June 7, 1920, by Counties

Name of County	F. J. Alber, Rep.	Edwin S. Gose, Rep.	Glenn C. Haynes, Rep.	Wm. E. McLeland, Rep.	John R. Rude, Dem.
Adair.....	252	210	594	275	227
Adams.....	180	311	417	184	256
Allamakee.....	180	212	911	319	239
Appanoose.....	380	136	2,039	251	638
Audubon.....	518	251	306	197	293
Benton.....	527	277	334	245	448
Black Hawk.....	1,373	679	1,495	1,264	416
Boone.....	778	410	200	941	166
Bremer.....	317	112	266	169	442
Buchanan.....	559	215	460	464	213
Buena Vista.....	214	325	1,049	382	127
Butler.....	711	366	757	370	116
Calhoun.....	46	787	467	87	120
Carroll.....	164	411	335	175	1,216
Cass.....	264	376	690	326	331
Cedar.....	155	401	554	303	397
Cerro Gordo.....	518	174	2,558	555	206
Cherokee.....	176	449	620	308	137
Chickasaw.....	256	116	386	120	355
Clarke.....	207	200	243	422	181
Clay.....	397	141	345	841	111
Clayton.....	188	186	856	300	473
Clinton.....	358	566	1,048	402	418
Crawford.....	244	214	429	186	702
Dallas.....	766	1,010	588	372	245
Davis.....	110	96	231	444	323
Decatur.....	185	219	720	350	685
Delaware.....	266	179	456	749	203
Des Moines.....	678	491	662	563	852
Dickinson.....	439	302	242	101	102
Dubuque.....	436	370	251	148	2,206
Emmet.....	238	324	728	286	94
Fayette.....	608	434	1,794	581	351
Floyd.....	210	577	884	272	123
Franklin.....	336	168	339	348	67
Fremont.....	92	94	170	349	534
Greene.....	88	1,406	223	60	168
Grundy.....	148	130	606	562	167
Guthrie.....	211	667	534	207	304
Hamilton.....	384	708	869	437	156
Hancock.....	642	229	721	300	89
Hardin.....	334	186	165	1,157	127
Harrison.....	158	161	697	231	391
Henry.....	278	188	480	907	327
Howard.....	103	111	422	301	469
Humboldt.....	120	453	675	334	87
Ida.....	363	220	188	165	272
Iowa.....	240	194	250	502	411
Jackson.....	102	322	393	146	374
Jasper.....	496	568	456	517	556
Jefferson.....	122	189	596	512	305
Johnson.....	124	239	239	102	276
Jones.....	149	187	696	323	391
Keokuk.....	284	188	365	324	442

OFFICIAL VOTE BY COUNTIES

433

PRIMARY ELECTION—Continued

Name of County	F. J. Alber, Rep.	Edwin S. Gose, Rep.	Glean C. Haynes, Rep.	Wm. F. McLeland, Rep.	John E. Rude, Dem.
Kossuth.....	437	289	588	327	462
Lee.....	530	455	832	279	997
Linn.....	623	1,560	2,528	1,500	801
Louisa.....	183	426	515	429	140
Lucas.....	518	278	342	360	221
Lyon.....	240	228	357	427	119
Madison.....	95	508	350	103	168
Mahaska.....	368	227	637	714	363
Marion.....	250	466	694	259	1,006
Marshall.....	294	285	434	1,898	164
Mills.....	130	445	377	213	224
Mitchell.....	453	159	671	295	135
Monona.....	380	176	256	148	376
Monroe.....	441	285	1,018	553	397
Montgomery.....	501	267	435	372	180
Muscatine.....	279	204	387	715	196
O'Brien.....	133	130	668	297	185
Osceola.....	106	144	394	162	252
Page.....	761	312	605	601	223
Palo Alto.....	311	141	217	440	271
Plymouth.....	219	218	638	615	319
Pocahontas.....	221	208	453	459	294
Polk.....	6,446	2,061	1,314	578	524
Pottawattamie.....	395	854	963	470	536
Poweshiek.....	222	214	457	1,010	373
Ringgold.....	576	225	418	322	294
Sac.....	197	689	601	359	157
Scott.....	362	793	576	724	223
Shelby.....	155	106	336	470	614
Sioux.....	390	760	761	283	213
Story.....	1,252	637	771	574	185
Tama.....	143	145	293	981	587
Taylor.....	176	894	577	642	378
Union.....	207	208	941	307	342
Van Buren.....	290	130	277	841	433
Wapello.....	580	534	761	944	617
Warren.....	619	885	805	217	335
Washington.....	614	242	596	373	310
Wayne.....	150	136	245	466	456
Webster.....	1,000	685	691	284	264
Winnebago.....	155	380	705	343	68
Winneshiek.....	209	354	1,255	374	411
Woodbury.....	579	557	2,833	932	637
Worth.....	196	215	1,000	230	37
Wright.....	586	368	768	376	119
Totals.....	40,451	37,634	63,448	45,430	36,810

PRIMARY ELECTION

Votes Cast for Candidates for Treasurer of State at the Primary
Election Held on June 7, 1920, by Counties

Name of County	W. J. Burbank, Rep.	Edwin H. Hoyt, Rep.	J. E. Craven, Dem.	Gustav Magnus, Sec.
Adair.....	645	721	281
Adams.....	358	684	286 1
Allamakee.....	918	742	311
Appanoose.....	1,552	1,120	630 26
Audubon.....	893	477	261
Benton.....	922	418	446 7
Black Hawk.....	4,155	1,178	413 7
Boone.....	1,117	1,155	180 32
Bremer.....	676	236	441 2
Buchanan.....	517	1,030	211
Buena Vista.....	1,039	841	130 17
Butler.....	1,744	619	115 1
Calhoun.....	424	927	168 1
Carroll.....	526	424	1,196 2
Cass.....	785	1,064	356 1
Cedar.....	588	834	373 4
Carro Gordo.....	2,363	1,353	211 4
Cherokee.....	692	934	189
Chickasaw.....	662	264	352
Clarke.....	471	594	182
Clay.....	654	940	115 1
Clayton.....	612	822	461
Clinton.....	1,526	824	427
Crawford.....	640	390	708 2
Dallas.....	1,165	1,511	240 18
Davis.....	396	461	385 1
Decatur.....	920	513	684
Delaware.....	321	1,520	200 1
Des Moines.....	1,263	1,060	847 25
Dickinson.....	623	435	93 2
Dubuque.....	792	295	2,259 5
Emmet.....	984	607	87
Fayette.....	1,767	1,731	381 1
Floyd.....	1,176	794	123 2
Franklin.....	487	1,077	69 2
Franklin.....	226	422	530 4
Greene.....	365	1,030	165
Grundy.....	1,115	318	162
Guthrie.....	799	1,127	361
Hamilton.....	1,037	1,300	158
Hancock.....	1,022	893	89
Hardin.....	757	997	127 4
Harrison.....	825	481	391 6
Henry.....	846	906	323
Howard.....	521	401	464 3
Humboldt.....	830	779	86
Ida.....	516	327	271
Iowa.....	446	604	420
Jackson.....	270	1,228	326
Jasper.....	966	1,125	577 13
Jasper.....	316	498	306 1
Jefferson.....	392	504	871
Johnson.....	509	829	383 3
Jones.....	738	955	428 1
Keokuk.....	738	955	428 1

OFFICIAL VOTE BY COUNTIES

435

PRIMARY ELECTION—Continued

Name of County	W. J. Burbank, Rep.	Edwin H. Hoyt, Rep.	J. E. Craven, Dem.	Gustav Magnus, Soc.
Kossuth	893	1,233	450	
Lee	1,004	1,086	885	5
Linn	3,084	3,301	771	17
Louisa	706	836	137	1
Lucas	809	708	219	25
Lyon	601	646	118	12
Madison	343	728	174	1
Mahaaska	691	1,052	394	7
Marion	972	655	1,100	30
Marshall	1,399	928	164	8
Mills	471	698	226	5
Mitchell	1,088	516	134	
Monona	604	870	380	1
Monroe	1,231	1,066	397	136
Montgomery	676	646	181	3
Muscatine	646	971	203	31
O'Brien	793	444	181	3
Osceola	523	280	248	6
Page	1,361	901	215	1
Palo Alto	254	739	294	2
Plymouth	799	921	314	
Pocahontas	682	707	297	2
Polk	3,634	5,219	549	57
Pottawattamie	1,278	1,348	527	2
Poweshiek	902	1,134	384	3
Ringgold	811	718	296	
Sac	798	1,033	154	1
Scott	972	1,506	225	167
Shelby	477	605	618	
Sioux	928	1,270	282	1
Story	1,801	1,101	191	3
Tama	673	692	579	2
Taylor	641	1,180	383	
Union	956	741	344	
Van Buren	791	553	443	1
Wapello	1,274	1,427	623	13
Warren	1,096	841	338	
Washington	1,180	638	307	
Wayne	898	580	448	
Webster	1,698	811	271	
Winnebago	730	834	67	4
Winneshek	1,053	1,196	388	7
Woodbury	2,613	1,872	642	9
Worth	1,044	621	36	3
Wright	1,280	836	117	
Totals	94,858	89,186	36,401	770

PRIMARY ELECTION

Votes Cast for Candidates for Attorney General at the Primary
Election Held on June 7, 1920, by Counties

Name of County	W. T. Evans, Rep.	Ben J. Gibson, Rep.	Herbert E. Hadley, Rep.	J. R. Files, Dem.	Harold Metcalf, Sec.
Adair	175	912	276	287	
Adams	86	531	100	293	1
Allamakee	979	349	340	303	
Appanoose	1,165	900	625	630	
Audubon	451	472	237	261	
Benton	641	390	337	440	7
Black Hawk	3,643	616	746	413	8
Boone	666	287	1,478	150	32
Bremer	524	229	154	434	2
Buchanan	765	239	711	213	
Buena Vista	643	317	966	136	14
Butler	1,800	194	408	109	1
Calhoun	187	749	442	202	1
Carroll	304	440	317	1,208	1
Cass	263	1,148	445	321	2
Cedar	829	528	519	354	4
Cerro Gordo	1,399	1,084	1,210	201	6
Cherokee	794	269	541	136	
Chickasaw	423	310	168	349	
Clarke	432	518	140	167	
Clay	635	252	883	102	1
Clayton	731	421	277	465	
Clinton	1,095	730	530	416	
Crawford	379	413	321	700	2
Dallas	703	759	1,219	236	15
Davis	221	224	442	829	
Decatur	418	761	312	676	
Delaware	1,024	344	291	200	1
Des Moines	919	777	657	348	23
Dickinson	239	442	377	91	1
Dubuque	286	434	470	2,171	5
Emmet	659	492	471	91	
Fayette	1,070	1,223	1,094	367	1
Floyd	842	307	785	115	3
Franklin	1,034	186	515	60	2
Fremont	260	286	131	636	4
Greene	341	191	616	162	
Grundy	1,165	133	300	152	
Guthrie	414	642	827	800	
Hamilton	716	311	1,407	156	
Hancock	888	614	421	91	4
Hardin	450	649	854	123	4
Harrison	610	462	248	386	6
Henry	777	496	490	316	
Howard	404	188	383	445	3
Humboldt	606	228	822	92	
Ida	273	175	468	270	
Iowa	358	374	517	412	
Jackson	492	315	155	379	
Jasper	345	883	867	545	13
Jefferson	649	494	251	296	1
Johnson	316	188	388	879	
Jones	345	508	456	384	3
Keokuk	342	780	515	429	1

OFFICIAL VOTE BY COUNTIES

437

PRIMARY ELECTION—Continued

Name of County	W. T. Evans, Rep.	Ben J. Gibson, Rep.	Herbert E. Hadley, Rep.	J. R. Files, Dem.	Harold Metcalf, Soc.
Kossuth.....	933	562	660	449	-----
Lee.....	694	926	506	996	5
Linn.....	1,928	2,293	2,128	764	18
Louisa.....	524	323	688	139	1
Lucas.....	580	533	364	216	24
Lyon.....	572	216	461	116	13
Madison.....	571	453	82	163	1
Mahaska.....	972	625	163	372	7
Marion.....	426	503	678	1,070	26
Marshall.....	628	690	1,309	160	7
Mills.....	490	458	216	222	5
Mitchell.....	682	225	653	132	-----
Monona.....	317	328	339	378	1
Monroe.....	513	1,245	554	400	116
Montgomery.....	240	1,076	390	189	3
Muscadine.....	499	356	799	193	32
O'Brien.....	595	345	316	184	3
Osceola.....	255	138	412	245	-----
Page.....	392	1,414	503	220	1
Palo Alto.....	236	434	457	292	2
Plymouth.....	475	693	510	310	-----
Pocahontas.....	353	503	465	295	2
Polk.....	2,773	2,470	4,241	534	55
Pottawattamie.....	760	943	1,093	533	2
Poweshiek.....	507	398	1,013	363	3
Ringgold.....	607	797	195	302	-----
Sac.....	648	612	580	155	1
Scott.....	1,142	935	445	224	170
Shelby.....	460	383	250	616	-----
Sioux.....	543	959	653	223	2
Story.....	334	341	2,841	184	3
Tama.....	455	181	918	578	2
Taylor.....	412	1,400	123	386	-----
Union.....	279	1,111	341	334	-----
Van Buren.....	348	530	432	430	1
Wapello.....	562	1,423	359	612	-----
Warren.....	491	608	947	330	-----
Washington.....	796	594	416	308	-----
Wayne.....	200	598	210	446	3
Webster.....	413	715	1,820	309	7
Winnebago.....	465	513	577	68	4
Winneshek.....	988	466	734	392	7
Woodbury.....	1,557	993	1,893	640	8
Worth.....	470	582	640	51	3
Wright.....	941	363	315	121	1
Totals.....	64,802	59,117	63,496	35,977	711

PRIMARY ELECTION

Votes Cast for Candidates for Railroad Commissioner at the Primary
Election Held on June 7, 1920, by Counties

Name of County	Edmond J. Bradley Rep.	O. E. Doak. Rep.	Dr. Thos. S. Waud, Rep.	Fred P. Woodruff, Rep.	John O. Boyd, Dem.	C. A. Morrow, Sec.
Adair.....	148	90	329	738	281	
Adams.....	261	215	129	389	299	
Allamakee.....	257	628	850	351	804	
Appanoose.....	1,313	243	266	802	630	
Audubon.....	425	141	140	425	266	
Benton.....	669	155	381	186	466	7
Black Hawk.....	1,405	1,327	877	1,044	390	7
Boone.....	654	301	156	1,347	166	32
Bremer.....	383	142	125	307	441	2
Buchanan.....	713	239	375	813	518	
Buena Vista.....	272	231	664	821	134	16
Butler.....	877	261	449	479	115	1
Calhoun.....	97	704	292	161	182	1
Carroll.....	226	98	353	877	1,168	
Cass.....	292	360	281	806	327	2
Cedar.....	310	219	464	357	322	4
Cerro Gordo.....	583	622	1,073	1,290	204	4
Cherokee.....	453	298	332	479	129	
Chickasaw.....	322	218	94	219	348	
Clarke.....	261	70	92	579	165	
Clay.....	541	159	76	901	118	1
Clayton.....	220	303	427	447	469	
Clinton.....	320	174	1,077	730	427	
Crawford.....	170	85	366	430	708	1
Dallas.....	444	764	475	896	232	16
Davis.....	574	158	162	520	807	1
Decatur.....	272	111	491	567	677	
Delaware.....	329	127	432	679	169	1
Des Moines.....	667	357	850	709	658	24
Dickinson.....	540	226	98	229	35	1
Dubuque.....	470	144	173	363	2,323	5
Emmet.....	273	223	491	424	85	
Fayette.....	433	1,165	850	994	378	1
Floyd.....	320	684	478	436	119	3
Franklin.....	679	132	160	767	71	2
Fremont.....	129	27	59	485	528	4
Greene.....	81	774	268	240	170	
Grundy.....	176	154	709	358	163	
Guthrie.....	297	442	356	740	305	
Hamilton.....	367	1,150	856	433	147	
Hancock.....	859	181	208	519	89	
Hardin.....	440	153	180	963	127	4
Harrison.....	218	98	405	506	389	7
Henry.....	518	105	222	824	319	
Howard.....	110	964	245	207	438	3
Humboldt.....	345	671	299	306	85	
Ida.....	547	190	251	399	272	
Iowa.....	958	129	147	532	416	
Jackson.....	116	361	314	160	355	
Jasper.....	347	631	265	861	650	13
Jefferson.....	634	75	363	369	297	1
Johnson.....	174	169	238	189	871	
Jones.....	183	68	690	367	375	3
Keokuk.....	443	113	183	876	437	1

OFFICIAL VOTE BY COUNTIES

439

PRIMARY ELECTION—Continued

Name of County	Edmund J. Bradley Rep.	C. E. Doak, Rep.	Dr. Thos. S. Waud, Rep.	Fred P. Woodruff, Rep.	John O. Boyd, Dem.	C. A. Morrow, Soc.
Kossuth.....	476	138	696	637	445	-----
Lee.....	620	312	269	696	1,044	3
Linn.....	1,088	686	2,948	1,578	782	15
Louisa.....	423	356	234	450	141	1
Lucas.....	545	116	79	765	222	25
Lyon.....	361	93	201	551	116	15
Madison.....	32	676	162	163	162	1
Mahaska.....	536	290	161	1,064	878	7
Marion.....	143	86	212	1,439	1,090	30
Marahall.....	538	203	690	878	159	8
Mills.....	136	294	152	539	227	5
Mitchell.....	681	297	355	300	130	-----
Monona.....	464	88	131	250	360	1
Monroe.....	449	147	539	1,132	403	109
Montgomery.....	537	106	162	658	188	3
Muscataine.....	550	77	252	749	193	30
O'Brien.....	349	96	513	307	194	2
Osceola.....	215	77	292	224	254	6
Page.....	1,009	208	171	313	215	2
Palo Alto.....	412	83	114	498	203	2
Plymouth.....	570	94	239	677	312	-----
Pocahontas.....	303	104	159	699	296	2
Polk.....	3,257	1,630	1,180	3,016	560	62
Pottawattamie.....	440	625	443	1,069	534	2
Poweshiek.....	601	94	269	854	378	4
Ringgold.....	672	145	139	460	230	2
Sac.....	341	446	330	614	150	1
Scott.....	450	132	373	1,430	224	169
Shelby.....	194	51	110	653	614	-----
Sioux.....	517	608	413	568	238	2
Story.....	1,469	468	531	689	191	3
Tama.....	261	88	357	769	580	1
Taylor.....	482	340	266	653	379	-----
Union.....	303	108	435	779	338	-----
Van Buren.....	766	96	97	334	436	1
Wapello.....	1,388	166	207	944	619	13
Warren.....	610	188	87	1,009	335	-----
Washington.....	960	130	228	411	312	-----
Wayne.....	573	184	220	619	445	3
Webster.....	1,475	431	294	371	280	6
Winnebago.....	539	655	657	518	61	4
Winnebiek.....	182	1,460	380	284	395	6
Woodbury.....	904	319	1,357	1,522	645	10
Worth.....	259	263	497	541	37	3
Wright.....	905	341	331	365	109	1
Totals.....	50,273	30,386	37,174	63,262	36,002	736

PRIMARY ELECTION JUNE 7, 1920

PRIMARY ELECTION, JUNE 7, 1920

Votes Cast for Candidates for Members of Congress by Districts.
Official Canvass

FIRST CONGRESSIONAL DISTRICT

Name of County	Fred S. Holsteen, Rep.	W. F. Koppe, Rep.	F. N. Molsberry, Rep.	Frank E. Thompson, Rep.	Scattering Rep.	E. W. McManus, Dem.	Scattering Dem.	G. W. Potts, Soc.
Des Moines	1,281	980	27	759		997		
Henry	304	1,600	43	271		316	4	
Jefferson	459	746	23	391		293		
Lee	1,236	527	61	494	2	1,140	1	1
Louisa	732	513	87	453		126		
Van Buren	443	841	26	169		446	1	
Washington	749	334	153	256		305		
Total	5,204	6,650	415	2,778	2	3,523	6	1

SECOND CONGRESSIONAL DISTRICT

Name of County	Harry E. Hull, Rep.	Scattering Rep.	H. J. Murphy, Dem.	Scattering Dem.	F. C. Schoening, Soc.	Scattering Soc.
Clinton	2,198		76			
Iowa	1,138		211	3		
Jackson	885		63			
Johnson	332		330			
Muscatine	1,068	3	48	9	10	
Scott	2,547	5	49	6	31	2
Total	9,268	13	771	18	41	2

THIRD CONGRESSIONAL DISTRICT

Name of County	Burton E. Sweet, Rep.	Scattering Rep.	J. C. Beau, Dem.	Scattering Dem.
Black Hawk	4,846	2	173	3
Bremer	930		155	
Buehnan	1,964		1	3
Butler	2,384		14	
Delaware	1,679		19	3
Dubuque	1,073			
Franklin	1,700	1		
Hardin	1,845			2
Wright	1,063	1	23	
Total	18,360	4	396	13

OFFICIAL VOTE BY DISTRICTS

441

FOURTH CONGRESSIONAL DISTRICT

Name of County	Gilbert M. Haugen, Rep.	Scattering Rep.	Carl Evans, Dem.	Scattering Dem.
Allamoree	1,610	1	307	
Cerro Gordo	3,332		203	
Chickasaw	892		355	
Clayton	1,393	5	432	1
Fayette	2,931	10	373	
Floyd	1,857		108	
Howard	915	2	459	
Mitchell	1,558	3	130	
Winneshiek	2,098	2	395	
Worth	1,782	1	38	
Total	18,518	24	2,807	1

FIFTH CONGRESSIONAL DISTRICT

Name of County	James W. Good, Rep.	Scattering Rep.	L. A. Quinn, Dem.	Scattering Dem.
Benton	1,262		111	
Cedar	1,325		4	
Grundy	1,427			
Jones	1,368		19	23
Linn	6,126	6	16	9
Marshall	2,303		20	
Tama	1,536	2	201	10
Total	15,347	8	362	42

SIXTH CONGRESSIONAL DISTRICT

Name of County	W. W. Eppig, Rep.	J. M. Grimes, Rep.	C. W. Ramseyer, Rep.	Robt. J. Shaw, Rep.	O. P. Meyers, Dem.	Scattering Dem.
Davis	27	115	706	131	792	1
Jasper	67	803	1,123	418	598	5
Keokuk	39	305	660	859	399	2
Mahaska	173	508	1,109	473	397	
Monroe	238	652	998	611	380	
Poweshiek	19	1,346	528	157	817	
Wapello	808	178	1,348	618	579	2
Total	1,371	3,607	6,473	3,267	3,430	10

PRIMARY ELECTION JUNE 7, 1920

SEVENTH CONGRESSIONAL DISTRICT

Name of County	Cassius O. Dowell, Rep.	Scattering Rep.	Chas. Gray, Soc.	Scattering Dem.
Dallas	2,352		15	4
Madison	1,125		1	
Marion	1,465	1	31	5
Polk	8,825		58	
Story	2,771		2	
Warren	1,715			2
Total	18,063	1	106	11

EIGHTH CONGRESSIONAL DISTRICT

Name of County	H. M. Towner, Rep.	Scattering Rep.	Scattering Dem.
Adams	1,035	1	5
Appanoose	2,376		
Clarke	1,039	1	10
Decatur	1,470	1	24
Fremont	702	1	15
Lucas	1,470		4
Page	2,145		
Ringgold	1,530		
Taylor	1,322		12
Union	1,663	2	10
Wayne	990		3
Total	15,497	6	64

NINTH CONGRESSIONAL DISTRICT

Name of County	W. R. Green, Rep.	Scattering Rep.	Geo. B. Lynch, Dem.	Scattering Dem.	Scattering Soc.
Adair	1,303	2	166	6	
Audubon	1,189		93	3	
Cass	1,947		164	3	
Guthrie	1,302		107	3	
Harrison	1,304		23	42	1
Mills	1,189		72	7	1
Montgomery	1,581		44	3	
Pottawattamie	2,326	2	7	33	
Shelby	902		110	17	
Total	13,742	4	793	110	2

OFFICIAL VOTE BY DISTRICTS

443

TENTH CONGRESSIONAL DISTRICT

Name of County	L. J. Dickinson, Rep.	Scattering Rep.	M. Hakes, Dem.	Albert Ogren, Dem.	Scattering Dem.
Boone	2,100		23		
Calhoun	1,902		5		
Carroll	982				
Crawford	937	2			5
Emmet	1,496				
Greene	1,413		21		3
Hamilton	2,260				
Hancock	1,735				
Humboldt	1,638		10		3
Kossuth	2,158	4		45	10
Palo Alto	797		2		1
Pocahontas	1,237		39		7
Webster	2,152				
Winnebago	1,605	1	4		5
Total	21,612	7	104	45	32

ELEVENTH CONGRESSIONAL DISTRICT

Name of County	W. D. Boles, Rep.	Scattering Rep.	E. H. Birmingham, Dem.	Avery L. Carlson, Dem.	Scattering Dem.	Edwin Johnson, Soc.	Scattering Soc.
Buena Vista	1,767	1	35	45		4	1
Cherokee	1,533	3	60	52	1		
Clay	1,588		95	22			
Dickinson	831		56	55			
Ida	863		133	36			
Lyon	1,192	2	48	45			
Monona	943	1	165	124	6		
O'Brien	1,215		76	63			
Osceola	793		103	114			
Plymouth	1,636		125	124			
Sac	1,642	1	62	73	1		
Sioux	2,270		105	30			
Woodbury	3,663		461	185			
Total	20,338	9	1,523	1,097	8	4	1

OFFICIAL CANVASS OF VOTES CAST AT THE PRIMARY ELECTION HELD
JUNE 7, 1920, FOR CANDIDATES FOR STATE SENATORS IN THE
GENERAL ASSEMBLY.

SECOND SENATORIAL DISTRICT

	Chas J. Fulton	Frank B. Whitaker
	Rep.	Dem.
Jefferson -----	1,299	285
Van Buren -----	1,300	437
Total -----	2,599	732
Scattering—Rep., 1; Dem., 1.		

THIRD SENATORIAL DISTRICT

	J. J. Ethel	Parley Rinker	D. O. Bradley
	Rep.	Rep.	Dem.
Appanose -----	1,460	1,327	623
Davis -----	838	107	800
Total -----	2,298	1,434	1,423
Scattering—Dem., 2.			

FOURTH SENATORIAL DISTRICT

	Emory W. Curtis	James F. Johnston	James W. Jeffries	J. N. Jeffries
	Rep.	Rep.	Dem.	Dem.
Lucas -----	709	1,024	---	12
Wayne -----	431	596	171	---
Total -----	1,140	1,622	171	12
Scattering—Dem., 2.				

FIFTH SENATORIAL DISTRICT

	B. L. Eiker	J. A. McIntosh	J. P. Daughen
	Rep.	Rep.	Dem.
Decatur -----	772	814	300
Ringold -----	761	771	88
Union -----	775	886	51
Total -----	2,308	2,411	439
Scattering—Dem., 11.			

SIXTH SENATORIAL DISTRICT

	J. C. Tuck	Fred A. Ohlids	V. Loy	Fred Cotter
	Rep.	Rep.	Rep.	Dem.
Adams -----	699	302	94	122
Taylor -----	731	649	664	131
Total -----	1,430	951	758	253
Scattering—Dem., 4.				

EIGHTH SENATORIAL DISTRICT

	H. A. Darting	Fred Durbin	Frank Allender	Soc.
	Rep.	Rep.	Dem.	
Mills -----	802	639	60	1
Montgomery -----	729	886	51	---
Total -----	1,531	1,524	111	1
Scattering—Rep., 3; Dem., 8.				

ELEVENTH SENATORIAL DISTRICT

	Lloyd Thurston	M. E. Stansell
	Rep.	Dem.
Clarke -----	1,015	41
Warren -----	1,587	73
Total -----	2,602	119
Scattering—Rep., 2; Dem., 2.		

VOTES CAST FOR STATE SENATOR

445

FOURTEENTH SENATORIAL DISTRICT

	W. A. Caldwell Rep.	Elmer E. Mitchell Rep.	Thos. J. Wilson Rep.	N. S. Downey Dem.	D. B. Green Dem.
Mahaska -----	930	407	749	261	198

FIFTEENTH SENATORIAL DISTRICT

	W. G. Vander Ploeg Rep.	John R. Preece Rep.	L. R. Clements Dem.
Marion -----	1,064	698	1,092
Monroe -----	830	1,640	403
Total -----	1,894	2,338	1,495
Scattering—Rep., 1; Dem., 1.			

SIXTEENTH SENATORIAL DISTRICT

	Ed. M. Smith Rep.	Pierre McDermid Dem.
Adair -----	1,209	292
Madison -----	1,080	158
Total -----	2,289	420
Scattering—Dem., 1.		

SEVENTEENTH SENATORIAL DISTRICT

	H. J. Mantz Rep.	H. J. Hoogenakker Rep.	Fred Land Dem.
Audubon -----	807	466	230
Dallas -----	1,397	1,201	194
Guthrie -----	1,156	780	276
Total -----	3,360	2,447	690
Scattering—Dem., 1.			

NINETEENTH SENATORIAL DISTRICT

	W. S. Baird Rep.	Lewis J. Neff Rep.
Pottawattamie -----	1,576	1,185
Scattering—Dem., 6.		

TWENTY-THIRD SENATORIAL DISTRICT

	Chas. S. Browne Rep.	A. L. Broxan Dem.
Jackson -----	853	533

TWENTY-FOURTH SENATORIAL DISTRICT

	J. K. Hale Rep.
Cedar -----	1,004
Jones -----	1,362
Total -----	2,366
Scattering—Rep., 2; Dem., 25.	

TWENTY-FIFTH SENATORIAL DISTRICT

	Chas. M. Dutcher Rep.	E. A. Baldwin Dem.
Iowa -----	1,065	424
Johnson -----	872	857
Total -----	1,877	1,281

PRIMARY ELECTION JUNE 7, 1920

TWENTY-SIXTH SENATORIAL DISTRICT

Linn -----
 Scattering—Rep., 20; Dem., 12.

W. G. Haskell
 Rep.
 5,570

TWENTY-SEVENTH SENATORIAL DISTRICT

Calhoun -----
 Webster -----
 Total -----

Perry C.
 Holdoegal
 Rep.
 1,239
 2,156
 3,445

TWENTY-EIGHTH SENATORIAL DISTRICT

Marshall -----
 D. N. Ferguson Rep. 606
 H. C. Lounsberry Rep. 1,102
 Ray P. Scott Rep. 903
 G. F. Stansberry Rep. 735

Robt. E.
 Johnson
 Dem.
 173

THIRTY-FIRST SENATORIAL DISTRICT

Boone -----
 Story -----
 Total -----
 Justin R. Doran Rep. 1,074
 752
 Martin J. Lockard Rep. 948
 1,089
 Chas. Olson Rep. 967
 1,724
 Joseph A. Judge Dem. 172
 189
 2,826
 2,617
 2,681
 361

THIRTY-SECOND SENATORIAL DISTRICT

Woodbury -----

B. M. Stoddard
 Rep.
 4,097

THIRTY-THIRD SENATORIAL DISTRICT

Buchanan -----
 Delaware -----
 Total -----
 Geo. S. Banta Rep. 1,068
 1,701
 S. W. Klaus Rep. 675
 612
 Rudolph Leytze Dem. 231
 187
 2,169
 1,487
 398

THIRTY-SIXTH SENATORIAL DISTRICT

Clayton -----
 Scattering—Rep., 4; Dem., 7.

Byron W.
 Newberry
 Rep.
 1,407

P. W.
 Connelly
 Dem.
 70

THIRTY-NINTH SENATORIAL DISTRICT

Bremer -----
 Butler -----
 Total -----
 O. L. Mend Rep. 290
 1,753
 W. W. Saylor Rep. 683
 790
 2,052
 1,423

H. J.
 Feyerelson
 Dem.
 207
 42
 249

FORTIETH SENATORIAL DISTRICT

Allamakee -----
 Fayette -----
 Total -----
 Scattering—Dem., 1,
 A. E. Anderson Rep. 253
 619
 W. W. Comstock Rep. 556
 617
 Gus Gunderson Rep. 238
 446
 G. S. Hartman Rep. 318
 884
 Joe Reilly Rep. 367
 715
 W. H. Walrath Rep. 67
 236
 1,082
 363
 1,072
 1,175
 739
 1,202
 1,082
 363
 616

VOTES CAST FOR STATE SENATOR

447

FORTY-FIRST SENATORIAL DISTRICT

	J. M. Stosson Rep.	R. C. Plummer Dem.
Mitchell	1,516	4
Winnebago	1,447	19
Worth	1,873	5
Total	4,636	28
Scattering—Rep., 5; Dem., 6; Soc., 1.		

FORTY-THIRD SENATORIAL DISTRICT

	W. P. Chambers Rep.	John E. Wichman Rep.
Cerro Gordo	1,794	1,948
Franklin	744	884
Hancock	875	1,338
Total	3,413	4,168

FORTY-SIXTH SENATORIAL DISTRICT

	George F. Coburn Rep.	Ed. H. Campbell Rep.
Cherokee	949	860
Ida	348	764
Plymouth	974	832
Total	2,271	2,446
Scattering—Dem., 20.		

FORTY-SEVENTH SENATORIAL DISTRICT

	Henry C. Adams Rep.	D. E. Kulp Rep.	H. Leslie Willey Rep.
Clay	948	524	367
Dickinson	521	495	211
Emmet	822	507	330
Kossuth	1,398	616	337
Palo Alto	409	624	318
Total	4,098	2,766	1,563
Scattering—Dem., 18.			

FORTY-NINTH SENATORIAL DISTRICT

	Ben O. Abben Jr. Rep.	E. L. Richards Rep.
Lyon	984	573
O'Brien	270	1,081
Osceola	454	460
Sioux	1,564	945
Total	3,222	3,059
Scattering—Dem., 17; Soc., 2.		

PRIMARY ELECTION, JUNE 7, 1920

MEMBERS HOUSE OF REPRESENTATIVES

Official Canvass of Votes Cast at the Primary Election Held June 7, 1920, for Candidates for Representatives in the General Assembly

Districts and Candidates	Vote	Districts and Candidates	Vote
1st District, Lee		12th District, Montgomery	
Frank Oertel R.	1,086	Claus L. Anderson R.	326
John M. Rankin R.	1,181	E. A. Larson R.	745
G. W. Potts R.	1	Joseph T. Stillinger R.	721
L. G. McKinley D.	506	Scattering—D., 9.....	9
Geo. W. Potts D.	689		
2nd District, Van Buren		13th District, Adams	
J. C. Calhoun R.	766	S. E. Packler R.	985
M. L. Shelman R.	668	O. E. Kellogg D.	283
Geo. E. Jones D.	147	Scattering—R., 1; D., 1.....	2
G. W. Miller D.	245		
Scattering—R., 1; D., 51.....	52	14th District, Union	
3rd District, Davis		E. J. Colbert R.	1,627
George H. Sax R.	760	Scattering—R., 2; D., 16.....	18
F. O. Young D.	861		
Scattering—R., 5; D., 3.....	8	15th District, Clarke	
4th District, Appanoose		D. M. Gibson R.	1,057
C. H. Scott R.	1,730	Scattering—R., 2; D., 5.....	7
David Dinning R.	1,142		
E. J. Beard D.	473	16th District, Lucas	
D. C. Oneal D.	196	R. O. Miller R.	1,428
5th District, Wayne		John H. Judd D.	210
C. W. Elson R.	962	Scattering—R., 2; D., 1.....	3
B. S. Walker D.	177		
6th District, Decatur		17th District, Monroe	
Oscar Anderson R.	830	H. S. Berry R.	941
Ralph L. Rumley R.	348	W. E. Giltner R.	858
E. J. Wilson D.	630	Rev. W. J. Hamilton R.	687
Scattering—D., 5.....	5	Fred A. Tarr D.	400
7th District, Ringgold			
Geo. S. Allyn R.	1,505	18th District, Wapello	
B. F. Seaton D.	238	C. L. Graham R.	1,130
8th District, Taylor		Gilbert McGill R.	437
Jas. S. Francis R.	1,163	A. W. Slaughter R.	640
Ralph Green R.	825	John Varnum R.	974
Scattering—D., 43.....	48	A. R. Blum R.	728
9th District, Page		D. A. Emery R.	1,193
H. E. Deater R.	671	A. D. Hull D.	572
J. H. Stinson R.	1,658	Scattering—D., 7.....	7
E. D. Winter D.	73		
10th District, Fremont		19th District, Jefferson	
W. O. Scott R.	778	Wm. L. Long R.	1,128
Charles E. Holloway D.	524	John A. Brown D.	188
Scattering—D., 3.....	3		
11th District, Mills		20th District, Henry	
C. R. Buffington R.	349	Neis Paterson R.	1,163
A. B. Judson R.	551	A. W. Kinkad R.	854
George H. White D.	200	John M. Lindly D.	336
Scattering—S., 1.....	1	Scattering—D., 1.....	1
		21st District, Des Moines	
		Arthur McDonald D.	881
		22nd District, Louisa	
		Arthur Springer R.	1,550
		Scattering—R., 3; D., 1.....	6

VOTE FOR MEMBERS OF THE HOUSE OF REPRESENTATIVES—Continued

Districts and Candidates	Vote	Districts and Candidates	Vote
23d District, Washington		37th District, Polk	
C. F. Letts.....R.	1,798	A. O. Hauge.....R.	4,548
W. M. Sutherland.....D.	307	E. A. Lingenfelter.....R.	3,828
Scattering—R., 1.....	1	Otto Starzinger.....R.	4,486
24th District, Keokuk		J. B. Weaver.....R.	5,887
John Orr.....R.	871	E. B. Bridgewater.....D.	540
Wm. C. Windett.....R.	838	Earl Francis.....D.	502
Thos. H. Gregory.....D.	404	D. L. Buford.....S.	55
Scattering—R., 1.....	1	38th District, Jasper	
25th District, Mahaska		H. B. Morgan.....R.	1,990
J. C. McClune.....R.	750	Frank Kimberly.....D.	550
F. L. Venable.....R.	484	Scattering—R., 5; D., 2; S., 8.....	15
F. F. Everett.....R.	685	39th District, Poweshiek	
W. H. Broerman.....D.	358	John Bradley.....R.	1,837
26th District, Marion		Scattering—D., 23; S., 1.....	24
J. B. Hockersmith.....R.	790	40th District, Iowa	
C. S. Aldrich.....R.	922	William E. Hankey.....R.	574
N. D. Shinn.....D.	1,083	Fred McCulloch.....R.	590
Scattering—D., 2.....	2	A. N. Schloeman.....D.	198
27th District, Warren		41st District, Johnson	
E. L. Nickle.....R.	879	Ray A. Yenter.....R.	586
John A. Storey.....R.	1,130	Frank F. Messer.....D.	513
Frank L. Lester.....D.	287	Frank Oliva.....D.	381
Scattering—D., 1.....	1	42nd District, Muscatine	
28th District, Madison		J. A. Farnsworth.....R.	808
W. H. Vance.....R.	1,063	J. H. Van Camp.....R.	1,035
Richard McNamara.....D.	188	Scattering—D., 23; S., 2.....	36
29th District, Adair		43rd District, Scott	
S. Fleming.....R.	526	Frank W. Elliott.....R.	1,602
E. O. Garber.....R.	561	John T. Hansen.....R.	1,270
W. J. Tobias.....R.	864	H. B. Moorhead.....R.	1,304
John McDermott.....D.	190	Harry Fendt.....S.	151
Scattering—R., 1; D., 1.....	2	W. E. McIntosh.....S.	150
30th District, Cass		Scattering—D., 60.....	60
C. W. Huff.....R.	1,839	44th District, Cedar	
Scattering—R., 8; D., 13.....	16	Wm. T. Gilmore.....R.	1,415
31st District, Pottawattamie		W. J. Dallas.....D.	136
W. C. Children.....R.	2,254	Scattering—R., 5; D., 4.....	9
E. P. Harrison.....R.	1,923	45th District, Clinton	
Scattering—D., 7.....	7	Dr. Geo. A. Smith.....R.	1,283
32nd District, Harrison		Dr. E. W. Bittner.....R.	825
Bruce R. Mills.....R.	1,249	John Olsen.....R.	1,138
Scattering—R., 3; D. 82.....	85	C. A. Quick.....R.	991
33d District, Shelby		Joseph M. Cranny.....D.	396
G. A. Justice.....R.	779	Wallace C. Guernsey.....D.	381
Scattering—R., 2; D., 51.....	53	46th District, Jackson	
34th District, Audubon		W. F. Schirmer.....R.	834
F. C. Sampson.....R.	1,052	F. J. Swift.....D.	391
O. F. Ide.....D.	264	47th District, Jones	
35th District, Guthrie		E. A. Grimwood.....R.	619
W. C. Davis.....R.	484	S. J. Rice.....R.	212
Lawrence I. Truax.....R.	933	Arthur B. White.....R.	619
J. M. Wilson.....D.	648	Scattering—D., 31.....	31
S. R. Reed.....D.	289	48th District, Linn	
36th District, Dallas		C. F. Clark.....R.	4,340
O. A. England.....R.	1,146	L. G. Hall.....R.	3,051
James Peters.....R.	1,641	E. H. Knickerbocker.....R.	3,444
Scattering—D., 12; S., 1.....	13	Scattering—R., 2; D., 21.....	23

VOTE FOR MEMBERS OF THE HOUSE OF REPRESENTATIVES—Continued

Districts and Candidates	Vote	Districts and Candidates	Vote
49th District, Benton		64th District, Hardin	
J. W. Hanna.....R.	1,229	L. V. Carter.....R	1,946
Scattering—D., 116.....	116	Wm. Schmedika.....D.	106
		Scattering—D., 2.....	2
50th District, Tama		65th District, Grundy	
F. W. Ingersoll.....R.	1,466	O. A. Ontjes.....R.	655
T. E. Mann.....D.	219	C. E. Thomas.....R.	622
Scattering—R., 5; D., 5.....	10	W. A. Mooty.....R.	462
51st District, Marshall		63th District, Black Hawk	
F. B. Gilbert.....R.	1,450	Arch W. McFarlane.....R.	3,977
T. F. Low.....R.	1,293	C. B. Santee.....R.	3,711
W. C. McCarten.....D.	165	Grant Miller.....D.	171
		Jas. Edwards.....D.	166
52nd District, Story		Scattering—R., 7; D., 4.....	11
U. S. Alderman.....R.	1,234		
H. N. Donhows.....R.	2,416	67th District, Buchanan	
John E. Judge.....D.	173	Chas. E. Boles.....R.	1,249
53d District, Boone		C. J. Ancker.....R.	896
W. S. Oriswell.....R.	1,490	George Soener.....D.	229
Frank Hollingsworth.....R.	1,295		
John S. Crooks.....D.	165	68th District, Delaware	
54th District, Greene		Clyde H. Doolittle.....R.	1,013
A. K. Westervelt.....R.	1,467	L. Matthews.....R.	478
Mrs. Lilly B. Gibbons.....D.	48	A. D. Long.....R.	441
55th District, Carroll		69th District, Dubuque	
Wm. B. Farrott.....R.	1,029	Kendall Burch.....R.	955
B. Greteman.....D.	1,285	T. J. O'Donnell.....D.	2,588
Scattering—D., 1.....	1	John H. Weber.....D.	2,137
56th District, Crawford		70th District, Clayton	
W. E. Fishel.....R.	932	Wm. Becker.....R.	1,419
L. W. Powers.....D.	658	A. B. Albrecht.....D.	54
Scattering—R., 1; D., 3.....	4	Scattering—R., 4; D., 12.....	16
57th District, Monona		71st District, Fayette	
Henry Edgington.....R.	985	William R. Blake.....R.	1,920
E. O. Wilson.....D.	236	Theo. Mische.....R.	1,823
Scattering—D., 3.....	3	Albert Paul.....D.	312
		Scattering—D., 2.....	2
58th District, Woodbury		72nd District, Bremer	
L. B. Forsling.....R.	2,528	B. B. Shores.....R.	857
T. F. Griffin.....R.	2,046	C. F. Ducker.....D.	471
Frank C. Lake.....R.	3,190		
E. J. O'Connor.....D.	585	73d District, Butler	
R. H. Persons.....D.	511	J. M. Ramsey.....R.	1,420
59th District, Ida		Wm. M. Hunter.....R.	1,256
John H. Aiken.....R.	882	K. D. Rose.....D.	46
O. E. R. Feuster.....D.	280		
Scattering—R., 9; D., 17.....	26	74th District, Franklin	
60th District, Sac		C. J. LeValley.....R.	1,636
Will J. Meyer.....R.	867	Scattering—R., 1.....	1
Geo. B. Perkins.....R.	1,241	75th District, Wright	
Scattering—D., 5.....	5	Oscar Uistad.....R.	1,836
		Scattering—D., 5.....	8
61st District, Calhoun		76th District, Humboldt	
Thomas Parsons.....R.	1,329	Henry C. Olson.....R.	837
Foster W. Wilson.....D.	176	Omen Nervig.....R.	1,118
		L. W. Hansel.....D.	89
62nd District, Webster		77th District, Pocahontas	
F. G. Cochran.....R.	1,123	C. L. Gunderson.....R.	994
John W. Kime.....R.	1,170	S. L. McIntire.....R.	492
S. M. McClure, Jr.....R.	878	Scattering—D., 67.....	67
Richard F. Mitchell.....D.	284		
63d District, Hamilton		78th District, Buena Vista	
J. C. Sterling.....R.	2,307	W. C. Edson.....R.	2,054
Hiram Carey.....D.	140	Scattering—R., 2; D., 5.....	7
Scattering—R., 2.....	2		

VOTE FOR MEMBERS OF THE HOUSE OF REPRESENTATIVES—Continued

Districts and Candidates	Vote	Districts and Candidates	Vote
79th District, Cherokee		90th District, Allamakee	
J. C. Lockin.....R.	1,502	I. E. Beeman.....R.	1,639
Scattering—R., 4; D., 5.....	9	Daniel Williams.....D.	283
		Scattering—R., 1; D., 3.....	4
80th District, Plymouth		91st District, Winneshiek	
G. E. Held.....R.	1,325	A. Gilbertson.....R.	1,399
T. A. Ross.....R.	605	Ellis J. Hook.....R.	1,073
		Frank Jewell.....D.	404
81st District, Sioux		92nd District, Howard	
D. O. Stone.....R.	2,218	Horace H. Dodd.....R.	851
Scattering—R., 2; D., 3; S., 1.....	6	Chas. H. Wallace.....D.	494
		Scattering—R., 10 D. 1.....	11
82nd District, O'Brien		93d District, Mitchell	
A. V. Brady.....R.	1,163	Albert Cordes.....R.	633
Scattering—D., 1.....	1	Brede Wamstad.....R.	1,287
		Scattering—D., 5.....	5
83d District, Clay		94th District, Worth	
F. R. Barglof.....R.	618	K. S. Paulson.....R.	373
Chas. Gilmore.....R.	899	E. K. Pitman.....R.	552
J. A. Heng.....R.	682	H. H. Schulte.....R.	1,085
Scattering—D., 25.....	25	Scattering—D., 2.....	2
84th District, Palo Alto		95th District, Winnebago	
L. H. Mayne.....R.	907	J. H. Anderson.....R.	1,479
John F. Dooley.....D.	295	Scattering—D., 18.....	18
Scattering—D., 1.....	1		
85th District, Kossuth		96th District, Emmet	
Lee O. Wolfe.....R.	2,050	W. G. Gordon.....R.	927
Albert Ogren.....D.	191	O. E. Person.....R.	885
Scattering—R., 21; D., 2.....	23		
86th District, Hancock		97th District, Dickinson	
Thos. H. Thompson.....R.	996	O. E. Narey.....R.	1,153
E. P. Healy.....R.	1,285		
87th District, Cerro Gordo		98th District, Osceola	
Daniel H. Fitzpatrick.....R.	1,505	Moses W. Porter.....R.	412
J. H. McGhee.....R.	2,403	Willis W. Overholser.....R.	474
		W. C. Garbersen.....D.	263
88th District, Floyd		99th District, Lyon	
J. S. Garber.....R.	1,805	T. E. Moen.....R.	1,181
Scattering—D., 12.....	12	Scattering—R., 7; D., 2; S., 1.....	10
89th District, Chickasaw			
W. G. Shaffer.....R.	822		
L. F. Benz.....D.	379		

GENERAL ELECTION

GENERAL ELECTION
Comparative Vote Cast for President at General Election of 1916 and
1920 by Counties. Official Canvass

County	No. of Precincts	President, 1916						President, 1920					
		Chas. M. Hughes, Rep.	Woodrow Wilson, Dem.	Alan L. Benson, Soc.	J. Frank Hanly, Proh.	Arthur K. Reimer, Soc. L.	Walter G. Harding, Rep.	James M. Cox, Dem.	Eugene V. Debs, Soc.	Parley Parker Christensen, Farmer Labor	William W. Cox, Soc. Labor	Aaron S. Watson, Proh.	Scattering
Adair.....	20	1,222	1,619	17	10	4,133	1,855	34	19	19	
Adams.....	17	1,401	1,865	16	0	2,845	1,670	14	12	14	
Allamakee.....	15	2,411	1,714	24	8	5,162	1,813	48	14	2	
Appanoose.....	30	3,227	2,510	481	32	16	6,383	2,952	389	9	43	
Auburn.....	14	1,551	1,247	7	6	2,963	1,405	6	
Benton.....	28	3,180	2,556	108	28	8	6,530	2,343	128	168	35	
Black Hawk.....	37	6,742	4,270	247	79	23	16,930	4,000	487	547	
Bloom.....	27	2,955	2,338	268	70	19	7,061	2,940	423	112	
Bocous.....	20	2,684	1,188	10	11	6,384	602	32	
Brenton.....	31	3,000	1,898	43	44	6,384	1,530	17	
Buchanan.....	24	2,045	1,454	48	17	4,827	1,264	102	12	
Buena Vista.....	17	2,722	1,977	40	18	5,870	840	36	17	
Butler.....	24	2,726	1,515	66	42	5,277	1,470	38	82	
Cadwain.....	23	2,408	2,086	19	22	6,380	2,174	69	51	
Carroll.....	20	2,763	1,801	51	8	6,558	1,668	104	80	
Cass.....	22	2,862	1,586	80	14	5,667	1,430	140	27	
Cedar.....	28	3,555	2,289	105	49	8,201	2,302	138	146	
Cerro Gordo.....	19	1,939	1,646	22	24	4,544	1,211	33	81	
Cherokee.....	18	1,989	1,607	20	13	4,617	2,171	22	21	
Chickasaw.....	15	1,507	1,175	19	88	3,150	1,257	15	4	
Chickasha.....	22	1,919	1,284	75	17	4,471	1,001	53	19	
Clay.....	23	3,247	2,379	72	17	7,747	1,808	104	56	
Clayton.....	32	5,675	3,003	201	69	11	11,746	3,153	193	244	
Cummins.....	32	3,576	1,919	44	11	5,748	2,151	194	119	
Crawford.....	27	2,900	2,495	65	40	6,877	2,577	93	20	
Dallas.....	23	1,474	1,811	89	18	4,117	2,983	82	7	
Davis.....	14	1,862	2,111	38	24	4,187	2,692	30	
Decatur.....	21	2,827	1,888	49	23	5,880	1,111	39	56	
Delaware.....	28	2,827	1,888	49	23	5,880	1,111	39	56	
Des Moines.....	27	4,132	2,827	232	73	21	8,287	3,448	886	242	

OFFICIAL CANVASS

Dickinson.....	13	1,249	863	35	5	3,308	760	23	8	2	10
Dubuque.....	84	5,772	6,063	372	11	12,496	7,686	678	204	24	22
Emmet.....	15	1,409	809	54	7	3,260	891	30	28	5	6
Fayette.....	23	8,872	2,311	140	89	8,268	1,911	118	63	11	56
Franklin.....	16	2,691	1,250	99	25	6,104	97	32	32	8	27
Franklin.....	21	2,464	691	22	11	4,397	601	63	13	8	24
Fremont.....	22	1,732	2,085	45	35	3,776	2,524	37	3	1	23
Greene.....	19	2,945	1,455	8	41	5,102	1,303	23	16	1	15
Grundy.....	15	2,127	1,015	14	6	4,662	714	21	29	3	67
Guthrie.....	21	2,316	1,805	37	28	5,388	1,647	24	20	3	7
Hamilton.....	17	3,037	1,125	73	39	5,924	1,123	38	25	4	31
Hancock.....	21	1,726	913	24	15	3,617	725	36	84	2	20
Hardin.....	19	3,232	1,431	46	53	6,646	1,976	98	28	6	61
Harrison.....	92	2,630	2,932	98	49	6,137	3,479	66	22	2	46
Henry.....	18	2,970	1,728	24	87	5,354	1,919	38	23	3	47
Henry.....	19	1,862	1,560	24	88	3,631	1,717	51	26	4	25
Howard.....	16	1,673	809	20	13	3,577	1,681	91	30	4	8
Humboldt.....	12	1,412	1,244	92	13	3,847	1,090	28	10	3	6
Iowa.....	24	2,481	1,763	13	23	4,892	2,019	48	15	4	19
Jackson.....	25	2,633	2,196	68	22	4,763	1,954	175	70	17	26
Jasper.....	32	3,092	3,282	141	48	7,417	3,230	124	19	4	75
Jefferson.....	19	2,167	1,734	29	37	4,553	1,450	34	13	8	45
Johnson.....	26	2,704	3,650	82	15	5,636	5,032	183	27	13	19
Jones.....	27	2,848	1,936	26	18	5,962	2,436	39	14	3	8
Keokuk.....	26	2,823	2,485	51	48	6,207	2,800	47	28	2	63
Kossuth.....	36	2,647	1,748	23	16	6,018	1,682	26	35	1	7
Lee.....	29	4,395	3,993	139	49	10,768	5,177	180	133	7	62
Lee.....	43	8,212	6,131	273	119	20,038	6,912	535	114	90	171
Linn.....	17	1,876	1,081	37	16	3,560	932	58	6	6	27
Louisia.....	15	1,672	1,626	234	40	3,775	1,463	157	19	12	30
Lucas.....	21	1,700	1,137	46	1	3,633	729	57	33	1	7
Lyon.....	21	1,971	1,511	95	39	4,466	1,889	44	11	3	65
Madison.....	19	3,143	3,451	98	133	6,789	3,339	110	17	10	225
Madaska.....	31	2,469	3,084	145	31	5,483	3,851	213	24	15	51
Marion.....	28	4,172	2,414	224	101	8,384	2,186	196	26	8	71
Marshall.....	17	1,707	1,600	66	27	3,683	1,992	36	8	1	18
Mills.....	20	1,978	1,033	37	16	4,476	773	47	19	1	16
Monroe.....	24	1,777	1,910	25	16	4,569	1,980	29	9	2	6
Monroe.....	26	2,144	2,095	451	47	5,500	2,081	665	51	5	60
Montgomery.....	19	2,383	1,431	82	18	6,115	2,293	78	11	5	35
Muscataine.....	21	3,329	2,684	573	84	8,115	2,933	49	16	16	31
O'Brien.....	19	2,021	1,787	29	10	5,137	1,468	68	23	2	17
O'Brien.....	11	1,253	874	28	7	2,717	2,717	46	22	2	4
Oscola.....	26	2,397	1,747	103	68	6,949	1,971	124	16	6	97
Page.....	23	1,594	1,630	40	23	3,904	1,971	43	1	1	10
Plymouth.....	30	2,585	2,253	30	62	6,060	1,801	41	61	5	18
Pocahontas.....	20	1,808	1,658	37	18	4,046	1,639	47	34	2	16
Polk.....	76	11,995	12,327	791	211	36,073	16,231	978	417	44	183

GENERAL ELECTION

COMPARATIVE VOTE CAST FOR PRESIDENT AT GENERAL ELECTION—Continued

County	No. of Electors	President, 1916				President, 1920						Scattering
		Chas. E. Hughes, Rep.	Woodrow Wilson, Dem.	Allan L. Benson, Soc.	J. Frank Hanley, Proh.	Arthur E. Rehner, Soc. L.	Warren G. Harding, Rep.	James M. Cox, Dem.	Eugene V. Debs, Soc.	Parley Parker Christensen, Farmer Labor	William W. Cox, Soc. Labor	
Pottawatomie.....	46	9,002	6,283	181	78	0	13,506	6,639	279	578	19	15
Poweshiek.....	20	2,745	1,990	60	66	0	5,803	2,125	99	28	6	66
Ringgold.....	21	1,733	1,351	25	15	1	3,702	1,327	16	9	3	39
Sac.....	23	2,027	1,629	35	16	1	4,984	1,265	39	10	4	29
Scott.....	27	5,829	5,213	1,743	40	46	16,933	5,473	4,101	1,335	291	188
Shady.....	24	1,828	2,049	95	41	1	4,621	1,822	29	9	6	6
Sioux.....	27	2,223	2,049	27	7	0	4,053	1,510	36	16	6	17
Story.....	27	3,722	1,772	49	70	9	8,713	1,008	60	33	4	76
Tama.....	30	3,031	2,672	57	40	1	3,822	2,622	37	33	2	49
Taylor.....	24	2,219	1,775	44	13	1	4,267	1,797	37	33	2	75
Union.....	21	2,080	1,995	30	87	2	4,468	2,228	48	10	1	47
Van Buren.....	19	1,964	1,795	83	82	4	4,321	1,622	49	12	21	21
Wapello.....	27	4,898	3,964	786	41	10	9,684	4,131	408	42	90	105
Warren.....	20	2,122	1,910	30	59	2	5,323	2,031	34	15	3	42
Washington.....	23	2,745	2,139	34	44	1	5,513	2,257	32	15	8	57
Wayne.....	21	1,635	1,935	71	32	3	4,254	2,434	53	9	1	42
Webster.....	33	3,917	3,190	151	52	5	8,312	2,804	134	1,676	19	43
Winnebago.....	13	1,718	1,684	23	23	0	3,931	469	46	32	1	85
Winneshiek.....	27	2,676	1,953	121	15	2	6,784	1,913	102	54	5	19
Woodbury.....	40	5,735	3,819	212	79	8	17,601	9,815	545	247	36	116
Worth.....	13	1,463	1,335	84	12	2	3,491	518	34	37	21	61
Wright.....	25	2,629	1,135	65	11	0	5,739	1,206	55	20	3	21
Soldiers' vote.....		1,102	1,102	23	6	2						
Total.....	2,348	280,839	321,689	10,976	3,371	459	684,674	327,921	16,951	10,331	933	4,191

Total vote of State, 665,022.

GENERAL ELECTION

Comparative Vote Cast for Governor at General Election of 1918 and 1920 by Counties. Official Canvass

County	No. of Precincts	Governor, 1918					Governor, 1920				
		W. L. Harding, Rep.	Claude R. Porter, Dem.	Madison L. Christian, Pro.	Andrew Engle, Soc.	N. E. Kendall, Rep.	Clyde L. Her-ring, Dem.	George J. Peck, Soc.	Mathias Faber, F. Labor	J. Jay Hiesel, Soc. Labor	
Adair.....	20	1,494	1,253	13	2	2,989	2,534	20	5	---	
Adams.....	17	986	1,179	3	10	2,199	2,399	11	3	---	
Allamakee.....	18	1,623	1,892	5	70	4,991	2,523	32	15	1	
Appanoose.....	30	2,648	1,877	11	111	5,328	4,000	244	6	15	
Audubon.....	14	789	1,361	---	3	2,249	2,032	2	3	1	
Benton.....	25	1,889	1,915	10	91	5,111	3,867	90	72	3	
Black Hawk.....	37	4,443	2,713	14	89	15,271	5,313	376	473	17	
Boone.....	27	1,703	1,573	28	16	5,177	4,396	205	54	14	
Bremer.....	20	1,247	1,997	8	56	3,688	3,340	14	12	1	
Buchanan.....	21	2,226	1,414	9	11	5,322	2,570	12	12	2	
Buena Vista.....	24	1,280	1,425	10	34	3,835	2,259	67	14	2	
Butler.....	17	1,610	1,170	9	41	4,903	1,744	25	15	1	
Calhoun.....	22	1,473	1,183	9	95	4,245	2,327	23	26	4	
Carroll.....	24	1,187	2,418	5	45	3,780	4,446	33	37	3	
Cass.....	20	2,090	1,494	6	48	5,224	3,072	61	9	1	
Cedar.....	22	1,666	1,632	8	109	4,267	2,789	129	15	3	
Cerro Gordo.....	28	2,007	1,872	46	24	7,038	3,483	101	43	4	
Cherokee.....	11	1,208	1,155	6	7	3,832	1,638	29	19	---	
Chickasaw.....	13	1,412	1,851	9	22	3,475	3,126	9	9	2	
Clarke.....	15	1,271	898	3	27	2,424	1,825	9	2	2	
Clay.....	22	1,149	856	13	27	3,487	1,937	34	11	3	
Clayton.....	23	1,939	2,457	28	175	5,320	3,173	58	16	5	
Clinton.....	33	3,608	3,485	34	201	9,848	4,374	100	2,847	31	
Crawford.....	28	1,345	2,481	10	54	3,545	3,921	163	54	6	
Dallas.....	23	2,326	1,509	15	40	5,351	3,818	61	6	1	
Davis.....	18	1,345	1,531	6	7	2,382	2,787	19	3	---	
Decatur.....	21	1,704	1,613	6	10	3,493	3,225	19	1	1	
Delaware.....	23	2,003	1,200	11	31	5,119	1,801	24	34	---	
Des Moines.....	27	2,206	3,079	70	806	7,029	5,001	702	170	68	
Dickinson.....	13	1,041	622	4	11	2,635	1,372	12	1	1	
Dubuque.....	34	3,320	4,611	23	366	10,091	9,096	398	389	16	
Emmet.....	16	948	741	1	7	2,672	1,555	16	12	7	
Fayette.....	28	2,362	2,082	20	81	6,570	3,488	63	27	2	
Floyd.....	16	1,761	1,086	12	50	4,739	2,165	68	23	2	
Franklin.....	21	1,486	1,047	10	96	3,393	1,486	58	13	4	
Fremont.....	22	1,423	1,380	8	11	3,393	2,912	26	2	1	
Greene.....	19	1,395	943	83	19	4,121	2,223	10	9	1	
Grundy.....	15	1,229	1,498	3	11	3,559	1,780	19	9	---	
Guthrie.....	21	1,856	1,363	9	16	4,220	2,620	14	8	1	
Hamilton.....	21	1,624	1,151	3	16	5,244	1,722	25	25	---	
Hancock.....	17	1,113	1,270	12	13	2,671	1,608	4	77	---	
Hardin.....	19	1,925	1,440	31	85	5,239	2,124	118	13	4	
Harrison.....	23	2,324	2,003	12	26	5,690	3,733	44	18	---	
Henry.....	18	1,823	1,289	14	17	4,471	2,724	26	15	---	
Howard.....	19	1,056	1,264	16	35	2,096	2,277	37	16	2	
Humboldt.....	17	898	971	5	1	2,627	1,283	17	15	1	
Ida.....	12	907	1,213	2	50	2,423	2,126	22	4	2	
Iowa.....	24	1,390	1,580	17	31	3,562	3,324	24	8	1	
Jackson.....	25	1,920	1,718	2	23	4,115	2,622	168	81	11	
Jasper.....	32	2,588	2,260	18	120	5,765	4,993	78	8	2	
Jefferson.....	19	1,756	1,380	15	25	3,682	2,470	19	5	6	
Johnson.....	20	1,956	2,993	9	23	4,566	6,127	08	25	7	
Jones.....	27	1,920	1,650	4	27	5,021	3,306	26	44	3	
Keokuk.....	26	2,314	2,100	12	33	4,791	4,197	34	13	1	

GENERAL ELECTION

COMPARATIVE VOTE CAST FOR GOVERNOR AT GENERAL ELECTION—
Continued

County	No. of Precincts	Governor, 1918					Governor, 1920				
		W. L. Harding, Rep.	Claude R. Forster, Dem.	Madison L. Christian, Pro.	Andrew Engle, Soc.	N. E. Kendall, Rep.	Clyde L. Her-ring, Dem.	George J. Feek, Soc.	Mathias Faber, F. Labor	J. Jay Hissel, Soc. Labor	
Kossuth	36	1,628	2,093	55	14	4,300	3,106	15	16	1	
Lee	29	3,210	2,854	27	81	5,637	6,632	115	88	4	
Linn	48	5,763	3,838	18	76	15,880	10,853	378	73	19	
Louisa	17	1,345	691	4	15	2,930	1,463	38	7	1	
Lucas	15	1,303	1,108	10	50	2,968	2,304	109	9	7	
Lyon	21	839	1,231	179	4	2,792	1,219	39	17	1	
Madison	19	1,573	1,213	15	22	3,613	2,637	24	6	1	
Mahaska	25	2,351	1,890	98	21	5,813	4,620	70	11	6	
Marion	31	1,834	2,565	17	65	4,454	4,737	184	18	12	
Marshall	28	3,063	1,703	32	62	8,019	3,174	122	13	6	
Mills	17	1,355	996	5	14	3,448	1,752	30	2		
Mitchell	20	1,353	1,029	7	37	3,318	1,807	30	11	1	
Monona	24	1,628	1,325	6	17	8,932	2,409	26	6		
Monroe	27	2,142	1,883	19	186	4,810	2,471	493	26	6	
Montgomery	19	1,215	1,693	4	31	4,228	2,031	58	7	1	
Muscatine	21	2,928	1,927	24	384	6,992	3,499	942	22	16	
O'Brien	19	1,394	1,593	5	38	4,129	2,196	37	16	1	
Osceola	11	637	1,097	5	10	1,628	1,755	34	5	1	
Page	26	2,092	1,548	21	11	5,677	2,908	92	21	4	
Palo Alto	19	942	1,059	8	65	3,232	2,214	28	16	1	
Plymouth	30	1,618	2,048	18	59	4,781	2,780	32	61	3	
Pocahontas	20	1,217	1,405	3	15	3,141	2,512	27	9		
Polk	77	6,297	6,503	56	451	26,460	26,064	663	158	26	
Pottawattamie	46	4,073	4,322	30	81	11,834	7,800	172	472	13	
Poweshiek	21	2,099	1,447	19	30	4,547	3,414	74	7	3	
Ringgold	21	1,489	991	8	3	2,868	2,128	12	1	2	
Sac	23	1,285	1,145	18	7	4,185	1,945	31	5		
Scott	37	5,139	4,161	16	2,466	14,261	6,909	4,632	1,321	279	
Shelby	24	1,044	2,166	7	16	3,583	2,852	18	9		
Sioux	27	1,074	2,359	2	39	5,125	2,438	20	6	3	
Story	27	1,925	1,609	23	31	7,113	3,493	32	10	4	
Tama	30	1,913	2,470	8	72	4,957	3,895	60	14	2	
Taylor	24	1,721	1,134	5	7	4,051	2,734	20	9	1	
Union	21	1,635	1,692	16	15	3,699	3,025	31	8		
Van Buren	19	1,770	1,230	14	22	3,761	2,238	39	2	1	
Wapello	27	3,678	2,678	7	115	9,126	4,921	233	17	14	
Warren	20	1,742	1,297	15	14	4,886	3,023	18	3	3	
Washington	23	2,087	1,775	5	4	4,681	3,141	14	6		
Wayne	21	1,747	1,728	9	15	3,635	3,090	29	6	1	
Webster	33	2,329	2,082	19	58	6,864	4,153	70	1,573	19	
Winnebago	13	740	1,155	10	9	3,267	1,056	32	17		
Winneshek	27	1,460	2,459	10	41	5,357	3,183	74	28	7	
Woodbury	40	5,173	3,783	21	66	15,805	11,406	307	146	21	
Worth	13	876	850	13	16	2,747	1,095	12	14		
Wright	25	1,693	997	11	14	4,834	2,031	23	20	2	
Soldiers' vote		4,096	1,798	8	42						
Total	2,348	192,862	178,815	1,625	8,005	513,118	338,108	18,671	9,153	780	

GENERAL ELECTION, NOVEMBER 2, 1920

Votes Cast for United States Senator by Counties. Official Canvass

County	Albert B. Cummins, Rep.	Claude B. Porter, Dem.	H. W. Cowles, F. Lbr.	Arthur S. Dowler, Soc. Lbr.	Scattering
Adair	3,409	2,038		1	
Adams	2,308	2,205	7	5	
Allamakee	4,419	2,419	12	1	
Appanoose	5,211	4,140	14	16	
Audubon	2,432	1,839			
Benton	5,543	9,442	66	5	
Black Hawk	15,114	5,677	398	16	
Boone	5,175	4,343	54	16	
Bremer	4,489	2,466	22	2	
Buchanan	5,563	2,327	10	2	
Buena Vista	4,048	2,002	15	1	
Butler	5,038	1,569	17	1	
Calhoun	4,267	2,423	26	4	
Carroll	3,747	4,461	54	3	
Cass	5,748	2,466	14	1	1
Cedar	4,730	2,368	19	3	
Cerro Gordo	6,781	3,708	48	7	
Cherokee	3,943	1,837	18	2	
Chickasaw	3,615	2,959	13	1	
Clarke	2,589	1,723	5		
Clay	3,832	1,573	13	3	
Clayton	5,298	3,092	13	10	
Clinton	9,291	4,996	2,784	33	
Crawford	4,100	3,371	71	11	
Dallas	5,501	3,632	12	1	1
Davis	2,890	2,793	8	3	
Decatur	3,516	3,225	2	3	
Delaware	5,226	1,690	15	1	
Des Moines	6,886	5,193	166	66	
Dickinson	2,831	1,154	5	1	
Dubuque	8,933	10,816	398	26	
Emmet	2,712	1,492	16	3	
Fayette	6,606	3,510	31	8	
Floyd	5,321	1,648	21	2	
Franklin	3,691	1,218	14	5	
Fremont	3,466	2,715	3	2	
Greene	4,286	2,004	10	1	
Grundy	3,947	1,343	15		
Guthrie	4,384	2,403	14	7	
Hamilton	5,859	1,642	34	1	
Hancock	2,828	1,402	95		
Hardin	5,600	1,308	20	3	
Harrison	5,640	3,920	13	4	
Henry	4,402	2,779	24	1	
Howard	3,192	2,067	17	3	
Humboldt	3,056	1,117	22	1	
Ida	2,306	1,711	4	2	
Iowa	3,977	2,685	19	2	
Jackson	4,103	2,250	62	14	
Jasper	6,301	4,389	13	2	
Jefferson	3,893	2,090	10	6	
Johnson	5,014	5,662	26	9	
Jones	5,234	3,070	13	3	
Keokuk	4,392	3,920	17	1	

GENERAL ELECTION

VOTE CAST FOR UNITED STATES SENATORS—Continued

County	Albert B. Cum- mins, Rep.	Claude R. Porter, Dem.	H. W. Cowles, F. Lbr.	Arthur S. Dowler, Soc. Lbr.	Scattering
Kossuth	4,651	3,015	15	1	
Lee	8,411	7,076	67	7	
Linn	17,046	9,554	117	26	
Louisa	2,871	1,480	8	1	
Lucas	2,950	2,308	16	11	
Lyon	2,846	1,178	22	1	
Madison	3,912	2,339	9	1	
Mahaska	5,730	4,421	23	4	
Marion	4,580	4,681	17	17	
Marshall	8,249	3,048	21	6	
Mills	3,429	1,767	7	2	
Mitchell	3,514	1,607	20	1	2
Monona	4,010	2,345	6	3	
Monroe	3,608	3,027	58	12	
Montgomery	4,311	1,917	3		1
Muscatine	7,089	3,440	41	25	2
O'Brien	4,181	2,165	3		
Osceola	1,825	1,610	6	2	
Page	6,084	2,692	34	5	
Palo Alto	3,036	2,220	25	1	
Plymouth	5,001	2,442	45	3	
Pocahontas	3,343	2,343	15		
Polk	30,260	21,178	211	59	
Pottawattamie	11,711	8,178	234	17	
Poweshiek	5,035	2,823	12	3	
Ringgold	2,980	2,030	5	1	
Sac	4,325	1,755	19	2	1
Scott	14,152	7,418	1,312	319	
Shelby	3,703	2,725	10		
Stoux	5,310	2,368	13	1	
Story	7,759	2,762	15	4	
Tama	5,445	3,387	25	4	1
Taylor	3,994	2,751	12	3	
Union	3,383	3,241	13	1	
Van Buren	3,684	2,109	4	1	
Wapello	7,877	6,183	27	12	
Warren	4,575	2,783	4	3	
Washington	4,769	3,137	5		
Wayne	3,692	2,993	5	1	
Webster	6,770	4,286	1,488	25	
Winnebago	3,266	1,045	18	2	
Winneshiek	5,472	3,095	81	9	
Woodbury	15,399	11,259	148	31	
Worth	2,785	1,064	20		
Wright	4,664	2,188	20	4	
Total	623,499	322,015	9,020	983	9

Total vote cast in State, 830,476.

GENERAL ELECTION NOVEMBER 2, 1920

Votes Cast for Lieutenant Governor and Secretary of State by Counties.
Official Canvass

County	Lieutenant Governor					Secretary of State				
	John Hammill, Rep.	Charles E. Cameron, Dem.	C. F. Schneitz, Soc.	M. H. Hill, F. Lbr.	Henry Svendsen, Soc. Lbr.	Walter C. Ramsay, Rep.	Ruth V. Sumner, Dem.	F. E. McCarthy, F. Lbr.	Walter L. Mikas, Soc. Lbr.	Scattering
Adair.....	3,694	1,586	22	6	---	3,781	1,524	9	1	---
Adams.....	2,694	1,767	7	5	---	2,694	1,783	5	---	---
Allamakee.....	4,901	2,003	30	15	1	4,791	1,965	15	2	---
Appanoose.....	6,023	3,150	254	2	12	6,117	3,102	10	14	---
Audubon.....	2,750	1,491	---	1	---	2,539	1,421	2	---	---
Benton.....	5,934	2,739	96	117	3	6,076	2,695	122	4	---
Black Hawk.....	18,096	4,354	354	434	18	18,300	4,185	445	24	---
Boone.....	6,667	2,563	251	69	13	6,741	2,505	31	17	---
Bremer.....	4,403	2,004	17	23	3	4,659	1,790	33	2	---
Buchanan.....	5,965	1,887	11	14	2	5,983	1,855	15	2	---
Buena Vista.....	4,250	1,656	64	13	2	4,694	1,192	15	2	---
Butler.....	5,468	1,019	23	12	---	5,600	911	12	3	---
Calhoun.....	4,818	1,631	24	22	3	4,926	1,589	29	3	---
Carroll.....	4,181	3,937	33	37	8	4,361	3,769	41	3	---
Cass.....	6,143	1,967	65	11	1	6,243	1,895	10	3	---
Cedar.....	5,240	1,728	126	17	4	5,458	1,653	17	3	---
Cerro Gordo.....	7,758	2,403	94	44	5	7,826	2,454	45	5	---
Cherokee.....	4,127	1,422	26	18	---	4,313	1,287	17	---	---
Chickasaw.....	3,934	3,541	8	11	3	4,019	2,533	11	2	---
Clarke.....	2,838	1,367	6	3	---	2,922	1,338	2	1	---
Clay.....	4,203	1,109	33	10	3	4,321	1,010	13	3	---
Clayton.....	5,989	2,244	67	18	4	6,033	2,158	19	8	---
Clinton.....	10,416	3,389	76	2,022	36	10,615	3,309	2,064	36	---
Crawford.....	4,790	2,779	149	67	11	4,567	2,658	82	11	---
Dallas.....	6,182	2,656	80	10	1	5,797	3,349	12	3	---
Davis.....	2,841	2,511	15	3	---	2,837	2,579	5	---	---
Decatur.....	3,493	3,225	19	1	1	3,999	2,697	1	1	---
Delaware.....	5,499	1,304	25	27	2	5,553	1,269	18	2	---
Des Moines.....	7,940	3,880	747	185	63	7,958	3,955	197	64	---
Dickinson.....	3,055	881	13	3	1	3,093	820	2	1	---
Dubuque.....	9,983	6,476	423	262	22	10,221	8,476	281	34	---
Emmet.....	3,111	836	13	21	2	3,227	821	23	2	---
Fayette.....	7,595	2,302	64	27	7	7,667	2,267	30	7	---
Floyd.....	5,668	1,105	77	25	1	5,814	1,034	25	2	---
Franklin.....	3,930	705	41	12	7	4,074	576	22	5	---
Fremont.....	3,520	2,631	27	3	---	3,578	2,589	3	1	---
Greene.....	4,584	1,436	10	10	---	4,781	1,378	11	1	---
Grundy.....	4,283	865	18	15	---	4,362	858	37	2	---
Guthrie.....	4,877	1,843	14	10	1	4,881	1,843	10	3	---
Hamilton.....	5,681	1,157	25	25	1	5,749	1,118	22	1	---
Hancock.....	3,377	870	3	105	---	3,549	671	92	---	---
Hardin.....	5,800	1,197	91	20	5	5,927	1,301	17	6	---
Harrison.....	5,915	3,453	43	16	---	5,964	3,437	13	2	---
Henry.....	4,970	2,119	28	18	---	4,984	2,155	19	2	---
Howard.....	3,368	1,818	32	18	3	3,403	1,823	16	3	---
Humboldt.....	3,356	733	18	21	1	3,406	703	23	2	---
Ida.....	2,994	1,528	22	5	2	3,099	1,319	6	2	---
Iowa.....	4,403	2,337	27	8	2	4,499	2,266	9	---	---
Jackson.....	4,182	1,991	146	67	11	4,231	2,044	75	14	---
Jasper.....	6,809	3,661	98	10	2	6,970	3,563	16	4	---
Jefferson.....	4,258	1,893	21	6	5	4,298	1,638	4	4	---
Johnson.....	5,369	5,261	97	24	7	5,358	5,227	24	11	---
Jones.....	5,492	2,672	28	23	3	5,550	2,646	17	3	---
Keokuk.....	5,610	3,182	36	12	---	5,721	3,137	14	2	---

GENERAL ELECTION

VOTE CAST FOR LIEUTENANT GOVERNOR—Continued

County	Lieutenant Governor					Secretary of State				
	John Hammill, Rep.	Charles E. Cameron, Dem.	O. F. Schuetz, Soc.	M. H. Hill, F. Lbr.	Henry Scendesen, Soc. Lbr.	Walter O. Ram- say, Rep.	Ruth V. Sumner, Dem.	F. E. McCarthy, F. Lbr.	Walter L. Mikea, Soc. Lbr.	Scattering
Kossuth.....	5,485	1,990	13	15	2	5,598	1,858	16	3	—
Lee.....	9,408	5,748	120	94	3	9,327	6,002	85	4	—
Linn.....	18,503	7,659	380	78	18	18,861	7,431	80	16	—
Louisa.....	3,351	977	44	6	2	3,365	1,010	7	1	—
Lucas.....	3,475	1,571	121	15	6	3,590	1,522	18	6	—
Lyon.....	3,159	785	49	23	2	3,244	693	23	3	—
Madison.....	4,157	2,018	20	7	1	4,216	1,892	8	1	—
Mahaska.....	6,374	3,693	72	12	7	6,455	3,647	15	6	—
Marion.....	5,002	4,045	190	15	10	5,121	3,980	15	12	—
Marshall.....	8,685	2,366	151	15	6	8,841	2,452	15	7	—
Mills.....	4,001	936	29	10	1	4,081	800	13	1	—
Mitchell.....	4,222	2,062	27	6	3	4,302	1,955	6	6	—
Monona.....	4,262	2,205	517	88	6	4,189	2,384	7	3	—
Monroe.....	4,616	1,426	58	7	1	4,764	1,343	12	1	—
Montgomery.....	7,632	2,638	954	24	16	7,578	2,795	43	21	1
Muscataine.....	4,602	1,554	41	23	1	4,744	1,449	23	4	—
O'Brien.....	2,056	1,163	22	7	2	2,133	1,018	6	5	—
Osceola.....	6,773	1,885	95	19	4	6,879	1,970	13	5	—
Palo Alto.....	3,490	1,656	29	19	2	3,578	1,595	23	1	—
Plymouth.....	5,176	2,156	25	54	2	5,299	2,006	58	3	—
Pocahontas.....	3,734	1,799	32	10	3	3,837	1,662	14	—	—
Polk.....	33,019	16,782	891	209	28	33,900	16,902	232	33	—
Pottawattamie.....	12,658	6,777	170	508	17	13,062	6,473	514	31	—
Poweshiek.....	5,422	2,354	75	7	5	5,566	2,248	13	4	—
Ringgold.....	3,473	1,419	11	2	2	3,501	1,428	3	4	—
Sac.....	4,555	1,399	32	8	2	4,670	1,303	6	2	—
Scott.....	15,289	5,659	4,494	1,346	290	15,487	5,853	1,393	325	—
Shelby.....	4,039	2,311	19	9	1	4,184	2,189	10	1	—
Sioux.....	5,719	1,682	22	5	3	5,896	1,535	6	4	—
Story.....	8,228	2,065	36	13	4	8,375	1,961	19	5	—
Tama.....	5,793	2,927	66	17	2	5,823	2,937	26	2	—
Taylor.....	4,658	1,889	24	19	3	4,616	1,928	18	4	—
Union.....	4,141	2,377	33	6	1	4,143	2,834	2	1	—
Van Buren.....	4,058	1,922	30	4	1	4,118	1,894	3	1	—
Wapello.....	9,385	4,379	299	19	13	9,384	4,548	23	23	—
Warren.....	5,043	2,163	17	8	4	5,124	2,129	5	3	—
Washington.....	5,375	2,508	14	6	3	5,281	2,519	7	1	—
Wayne.....	4,011	2,812	36	6	1	4,080	2,561	7	1	—
Webster.....	7,581	3,053	77	1,658	22	7,583	3,182	1,640	25	—
Winnebago.....	3,700	510	29	19	2	3,780	469	13	2	—
Winneshiek.....	6,032	2,343	70	80	6	6,074	2,328	34	9	—
Woodbury.....	15,569	9,750	332	151	23	15,889	9,071	181	26	—
Worth.....	3,152	514	12	17	1	3,205	484	18	—	—
Wright.....	5,532	1,204	22	21	2	5,724	1,107	21	3	—
Total.....	775,583	250,138	13,972	9,491	308	500,211	247,096	9,823	955	1

GENERAL ELECTION, NOVEMBER 2, 1920

Vote Cast for Auditor of State and Treasurer of State by Counties.
Official Canvass

County	Auditor of State					Treasurer of State							
	Glenn O. Haynes, Rep.	John B. Rode, Dem.	Henry Wenner, P. Lbr.	Julius H. Schneider, S. Lbr.	Scattering	W. J. Burbank, Rep.	J. E. Craven, Dem.	Gustav Magnus, Soc.	Florence O. Rosenberg, F. Lbr.	Laurita O. Borup, S. Lbr.			
Adair	3,858	1,419	6	1		3,849	1,430	21	6	5			
Adams	2,759	1,690	5			2,745	1,701	6	5				
Allamakee	4,822	1,924	15	1		4,782	1,939	31	11	1			
Appanoose	6,678	2,577	2	13		6,259	2,989	250	7	13			
Audubon	2,536	1,398	2	2		2,542	1,405	1	2				
Benton	6,110	2,516	125	4		5,123	2,574			6			
Black Hawk	16,303	4,083	489	21	17	16,023	4,532	877	121	409	19		
Boone	6,800	2,365	86	18		6,824	2,284	232	73	11			
Bremer	4,544	1,810	29	3		4,597	1,802	19	29	2			
Buchanan	6,034	1,784	15	1		5,910	1,932	11	14	1			
Buena Vista	4,619	1,008	49	1		4,740	1,072	65	52	1			
Butler	5,589	878	15			5,572	927	24	15				
Calhoun	4,961	1,505	29	2		4,939	1,525	28	28	3			
Carroll	4,335	3,664	41	3		4,269	3,800	32	39	5			
Cass	6,225	1,815	10	1		6,277	1,815	66	13	1			
Cedar	5,466	1,604	22	3		5,373	1,597	118	22	3			
Cerro Gordo	8,089	2,082	46	6		7,904	2,101	91	44	5			
Cherokee	4,322	1,166	17	1		4,303	1,174	26	20				
Chickasaw	4,038	2,447	12	2		4,049	2,449	8	11	2			
Clarke	2,944	1,290	2	2		2,957	1,272	9	3	1			
Clay	4,335	957	14	2		4,322	956	31	12	2			
Clayton	6,164	2,036	19	6		6,061	2,171	64	21	4			
Clinton	9,911	3,226	2,947	33		10,486	3,227	71	3,023	36			
Crawford	4,557	2,613	78	21		4,481	2,551	144	73	15			
Dallas	6,192	2,768	15	1		6,379	2,496	72	12	1			
Davis	2,903	2,453	4			2,808	2,464	17	2				
Deaatur	4,037	2,611	1	1		4,037	2,622	20	2	1			
Delaware	5,565	1,209	21	1		5,258	1,553	25	20	1			
Des Moines	8,059	3,856	231	68		8,053	3,809	784	194	64			
Dickinson	3,181	763	2	1		3,127	779	8	2				
Dubuque	10,042	8,332	290	34		9,547	8,813	414	215	22			
Emmet	3,249	792	22	2		3,246	774	15	20	2			
Fayette	7,784	2,092	31	6		7,767	2,103	75	32	5			
Floyd	5,849	952	27	2		5,873	951	78	25	1			
Franklin	4,030	541	17	8		4,020	531	39	22	7			
Fremont	3,596	2,539	1	2		3,606	2,567	26	3				
Greene	4,799	1,906	11	1		4,749	1,879	11	11	1			
Grundy	4,262	816	19			4,391	793	17	14				
Guthrie	4,073	1,683	18	1		4,049	1,692	11	14	1			
Hamilton	5,749	1,090	28	1		5,732	1,077	25	33	1			
Hancock	3,464	657	107			3,449	654	4	109				
Hardin	8,376	1,105	22	6		8,075	1,093	120	37	5			
Harrison	5,945	3,417	16	3		5,932	3,409	35	17	4			
Henry	5,067	1,195	18	2		5,045	2,016	26	23	1			
Howard	3,370	1,772	18	2		3,410	1,793	43	18	2			
Humboldt	3,440	610	24	1		3,441	624	18	25	1			
Ida	3,104	1,248	5	2		3,100	1,267	22	5	2			
Iowa	4,545	2,198	10	2		4,527	2,220	9	10	2			
Jackson	4,295	1,079	68	17		4,202	1,972	142	68	13			
Jasper	7,098	3,509	16	5		6,509	4,101	86	13	3			
Jefferson	4,399	1,526	7	11		4,400	1,546	19	7	5			
Johnson	5,454	6,179	27	6		5,457	5,188	97	27	6			
Jones	5,509	2,546	21	4		5,570	2,580	26	21	3			
Keokuk	5,776	3,058	14	2		5,764	3,057	31	12	1			

GENERAL ELECTION

VOTE CAST FOR AUDITOR AND TREASURER OF STATE—Continued

County	Auditor of State					Treasurer of State				
	Glenn C. Haynes, Rep.	John R. Rude, Dem.	Henry Wenner, F. Lbr.	Julius H. Schneider, S. Lbr.	Scattering	W. J. Burbank, Rep.	J. E. Craven, Dem.	Gustav Magnus, Soc.	Florence O. Rosemberger, F. Lbr.	Laurie O. Borup, S. Lbr.
Kossuth.....	5,593	1,825	15	1	---	5,539	1,827	20	19	1
Lee.....	9,480	5,581	87	8	---	9,498	5,556	116	86	3
Linn.....	19,030	7,108	81	17	---	19,102	6,916	383	86	17
Louisa.....	3,420	909	6	1	---	3,422	939	44	6	1
Lucas.....	3,587	1,464	16	5	---	3,583	1,459	127	14	6
Lyon.....	3,255	658	22	1	---	3,220	657	44	24	1
Madison.....	4,273	1,787	9	1	---	4,356	1,807	80	9	1
Mahaska.....	6,583	3,467	15	6	---	6,525	3,511	88	19	6
Marion.....	5,133	3,801	20	8	---	5,107	3,835	191	20	9
Marshall.....	8,351	2,859	17	6	---	8,799	2,898	125	13	5
Mills.....	3,536	1,536	6	1	---	3,579	1,577	31	4	---
Mitchell.....	4,113	832	12	1	---	4,086	819	25	17	1
Monona.....	4,275	1,998	6	---	4,281	1,986	25	6	---	
Monroe.....	4,331	2,131	75	12	---	4,276	2,129	517	40	6
Montgomery.....	4,746	1,312	10	1	---	4,743	1,314	55	9	1
Muscataine.....	7,792	2,539	32	22	1	7,735	2,496	950	45	13
O'Brien.....	4,752	1,396	21	---	4,740	1,383	30	19	---	
Osceola.....	2,207	1,003	8	2	---	2,195	994	27	4	3
Page.....	6,668	1,922	15	4	---	6,750	1,893	82	18	3
Palo Alto.....	3,582	1,545	27	1	---	3,532	1,533	29	22	---
Plymouth.....	5,333	1,919	34	9	---	5,292	1,998	20	65	3
Pocahontas.....	3,839	1,678	14	---	3,841	1,643	89	15	---	
Polk.....	34,666	15,182	244	34	---	34,178	15,723	751	252	28
Pottawattamie.....	12,922	6,315	545	20	1	12,915	6,331	142	514	21
Poweshiek.....	5,606	2,170	12	3	---	5,595	2,205	53	10	4
Ringold.....	3,586	1,306	3	2	---	3,569	1,300	11	3	2
Sac.....	4,726	1,217	8	2	---	4,714	1,225	82	8	1
Scott.....	15,621	5,923	1,375	329	---	15,429	5,601	4,539	1,851	237
Shelby.....	4,170	2,176	11	1	---	4,189	2,162	19	10	1
Shoux.....	5,363	1,514	6	3	---	5,362	1,518	19	6	4
Story.....	8,330	1,898	20	3	---	8,327	1,923	86	18	3
Tama.....	5,891	2,846	24	2	---	5,976	2,743	64	20	2
Taylor.....	4,773	1,332	21	4	---	4,748	1,323	23	26	4
Union.....	4,199	2,048	3	1	---	4,271	2,061	27	3	1
Van Buren.....	4,150	1,785	3	1	---	4,143	1,788	30	4	1
Wapello.....	3,523	4,330	27	15	---	3,519	4,274	319	23	12
Warren.....	5,157	2,070	6	3	---	5,147	2,030	19	7	3
Washington.....	5,431	2,320	7	---	5,453	2,308	18	5	---	
Wayne.....	4,151	2,466	6	1	---	4,107	2,519	36	5	1
Webster.....	7,790	2,752	1,732	23	---	7,766	2,725	78	1,706	23
Winnebago.....	3,308	437	16	2	---	3,285	436	31	34	---
Winneshiek.....	6,134	2,184	27	10	---	6,154	2,137	69	32	6
Woodbury.....	16,319	8,893	164	30	---	16,790	8,833	327	156	25
Worth.....	3,221	452	18	---	3,218	446	15	17	---	
Wright.....	5,593	1,149	23	3	---	5,427	1,151	24	21	1
* Total.....	91,084	335,065	10,032	936	21	891,410	237,463	13,764	9,835	300

Total vote cast in Iowa for Auditor of State, 840,788.
Total vote cast in Iowa for Treasurer of State, 333,272.

GENERAL ELECTION, NOVEMBER 2, 1920

Votes Cast for Attorney General and Railroad Commissioners.
Official Canvass

County	Attorney General				Railroad Commissioner				
	Ben J. Gibson, Rep.	C. E. Walters, Dem.	Harold Metcalf, Soc.	A. D. Fugh, F. Lbr.	Fred P. Woodruff, Rep.	John F. Boyd, Dem.	C. A. Morrow, Soc.	Marion L. Atherton, F. Labor	Scattering
Adair	3,900	1,368	22	5	3,936	1,417	91	9	
Adams	3,140	1,369	8	2	2,754	1,692	7	5	
Allamakee	4,352	1,929	83	13	4,741	1,925	24	13	
Appanoose	5,165	3,989	251	4	6,142	3,001	254		
Audubon	2,841	1,392	1		2,811	1,406	1	3	
Benton	6,096	2,611	90	120	6,138	2,582	91	123	
Black Hawk	16,269	4,119	392	416	16,243	4,060	405	427	
Boone	6,797	2,290	261	77	8,781	2,259	281	76	
Bremer	4,573	1,603	17	24	4,540	1,803	17	26	
Buchanan	6,019	1,792	12	10	6,025	1,784	8	18	
Buena Vista	4,718	1,090	85	15	4,740	1,091	69	18	1
Butler	5,528	880	25	13	5,553	873	24	13	
Calhoun	4,947	1,492	23	26	4,948	1,507	23	26	
Carroll	4,284	3,759	99	38	4,275	3,961	29	38	
Cass	6,318	1,764	71	12	6,277	1,784	73	13	
Cedar	5,349	1,613	123	17	5,356	1,613	118	19	
Cerro Gordo	7,919	2,175	96	46	7,928	2,180	89	46	
Cherokee	4,310	1,171	27	19	4,279	1,201	27	22	
Chickasaw	4,048	2,459	9	11	4,068	2,438	10	12	
Clarke	2,967	1,264	9	3	2,948	1,274	13	3	
Clay	4,305	965	31	13	4,316	961	30	12	
Clayton	6,119	2,076	64	18	6,087	2,067	65	23	
Clinton	10,658	3,227	79	2,781	10,076	3,150	73	2,956	
Crawford	4,592	2,667	151	70	4,513	2,628	135	71	
Dallas	6,392	2,460	70	19	6,395	2,471	75	16	
Davis	2,878	2,461	16	2	2,876	2,475	14	6	
Decatur	4,647	2,599	24	2	4,635	2,605	20	8	
Delaware	5,531	1,228	29	18	5,555	1,267	26	19	
Des Moines	8,115	3,637	714	191	7,987	3,838	744	205	
Dickinson	3,126	765	14	2	3,120	767	11	8	
Dubuque	10,504	8,031	409	192	9,915	8,376	414	202	
Emmet	3,243	771	18	20	3,246	765	17	22	
Fayette	7,301	2,059	82	31	7,783	2,063	74	26	
Floyd	5,798	933	72	27	5,814	950	74	27	
Franklin	4,016	540	33	19	4,006	532	36	17	
Fremont	3,609	2,545	26	3	3,603	2,551	27	3	
Greene	4,797	1,293	10	13	4,826	1,293	12	9	
Grundy	4,370	744	19	16	4,381	786	18	15	
Guthrie	4,391	1,659	13	17	4,357	1,659	15	11	
Hamilton	5,727	1,082	25	22	5,715	1,077	25	24	
Hancock	3,428	838	4	106	3,427	858	8	104	
Hardin	6,060	1,935	95	19	5,939	1,087	105	17	
Harrison	5,973	3,388	88	16	5,964	3,403	37	15	
Henry	5,072	2,018	28	18	5,053	2,022	27	19	
Howard	3,423	1,783	41	18	3,423	1,779	41	18	
Humboldt	3,420	681	16	25	3,435	670	20	24	
Ida	3,057	1,279	23	5	3,080	1,249	24	5	
Iowa	4,514	2,213	25	9	4,522	2,180	24	11	
Jackson	4,226	1,847	139	63	4,214	1,946	153	63	
Jasper	7,034	3,472	95	15	7,121	3,421	98	13	
Jefferson	4,371	1,684	22	10	4,368	1,554	22	7	
Johnson	5,456	5,166	95	22	5,445	5,107	102	24	
Jones	5,604	2,539	29	20	5,584	2,458	30	14	
Keokuk	5,754	2,063	37	12	5,756	2,062	35	14	

GENERAL ELECTION

VOTE CAST FOR ATTORNEY GENERAL AND RAILROAD COMMISSIONER
—Continued

County	Attorney General				Railroad Commissioner				
	Ben J. Gibson, Rep.	C. E. Walters, Dem.	Harold Metcalf, Soc.	A. D. Pugh, F. Lbr.	Fred P. Woodruff, Rep.	John F. Boyd, Dem.	C. A. Morrow, Soc.	Marion L. Abertson, F. Labor	Scattering
Kossuth.....	5,534	1,814	17	16	5,501	1,833	16	17	
Lee.....	9,533	5,585	113	90	8,779	6,439	118	88	
Linn.....	18,876	6,976	385	81	19,041	6,989	394	86	
Louisa.....	3,409	913	43	5	3,405	910	42	5	
Lucas.....	3,497	1,422	131	14	3,604	1,441	134	17	
Lyon.....	3,233	672	44	22	3,246	666	46	23	
Madison.....	4,276	1,877	32	7	4,263	1,882	31	8	
Mahaska.....	6,601	3,419	80	16	6,601	3,405	43	7	
Marion.....	5,168	2,863	190	19	5,334	3,757	193	16	
Marshall.....	8,652	2,294	138	16	8,911	2,239	138	17	
Mills.....	3,580	1,534	31	4	3,584	1,585	32	4	
Mitchell.....	4,071	820	80	13	4,071	826	81	14	
Monona.....	4,238	1,978	25	6	4,254	1,194	24	8	
Monroe.....	4,114	2,116	524	42	4,355	2,093	530	61	
Montgomery.....	4,811	1,287	60	8	4,738	1,310	80	8	
Muscatine.....	7,709	2,503	956	27	7,728	2,507	961	28	
O'Brien.....	4,716	1,427	41	21	4,690	1,420	42	19	
Osceola.....	2,193	904	30	5	2,179	1,004	22	6	
Page.....	6,729	1,829	76	15	6,833	1,705	72	19	
Palo Alto.....	3,567	1,544	31	19	3,557	1,561	34	21	
Plymouth.....	5,259	1,964	19	52	5,292	1,978	20	45	
Poehontas.....	3,876	1,618	40	14	3,828	1,636	34	14	
Polk.....	34,530	14,829	755	264	34,617	14,581	850	232	
Pottawattamie.....	13,019	6,335	140	506	12,995	6,332	157	502	
Poweshiek.....	5,621	2,123	64	11	5,622	2,110	64	15	
Ringgold.....	3,500	1,292	11	3	3,555	1,317	12	2	
Sac.....	4,634	1,316	33	8	4,678	1,227	32	8	
Scott.....	15,353	5,436	4,722	1,361	15,404	5,685	4,451	1,359	
Shelby.....	4,147	2,178	20	9	4,184	2,143	22	11	
Sioux.....	5,872	1,497	21	6	5,800	1,504	11	13	
Story.....	8,393	1,800	35	14	8,375	1,811	31	18	
Tama.....	5,009	2,312	65	20	5,376	2,741	66	19	
Taylor.....	4,978	1,714	23	17	4,755	1,811	23	18	
Union.....	4,389	2,121	25	4	4,251	2,229	27	4	
Van Buren.....	4,135	1,792	29	4	4,105	1,821	30	3	
Wapello.....	9,287	4,280	314	22	9,481	4,260	322	20	
Warren.....	5,171	1,999	20	5	5,179	1,994	20	8	
Washington.....	5,418	2,315	16	9	5,404	2,346	18	9	
Wayne.....	4,108	2,506	35	6	4,083	2,530	31	6	
Webster.....	7,781	2,694	74	1,722	7,778	2,632	80	1,746	
Winnebago.....	3,727	470	28	24	3,717	444	33	26	
Winneshiek.....	6,174	2,181	70	30	6,171	2,182	73	32	
Woodbury.....	18,653	8,918	331	153	18,589	8,931	319	158	
Worth.....	3,781	473	14	13	3,783	449	13	20	
Wright.....	5,637	1,136	25	19	5,669	1,142	28	19	
Total.....	91,605	282,817	14,069	9,459	591,942	233,589	13,953	9,769	1

Total vote cast in State for Attorney General, 850,750.
Total vote cast in State for Railroad Commissioner, 849,144.

GENERAL ELECTION, NOVEMBER 2, 1920

Votes Cast for Judges of the Supreme Court and Judge of the Supreme Court, to Fill Vacancy

County	Judges of the Supreme Court						Judge of the Supreme Court, to fill vacancy		
	Shias M. Weaver, Rep.	Lawrence De Graff, Rep.	F. F. Faville, Rep.	George B. Lynch, Dem.	John W. Anderson, Dem.	Hubert Utterback, Dem.	Scattering	Thomas Arthur, Rep.	Seneca Cornell, Dem.
Adair.....	3,689	3,772	3,620	1,648	1,383	1,515	---	3,774	1,387
Adams.....	2,753	2,735	2,694	1,676	1,688	1,722	---	2,751	1,653
Allamakee.....	4,858	4,848	4,861	1,932	1,933	1,916	---	4,854	1,940
Appanoose.....	6,175	6,118	6,079	3,013	3,021	3,050	---	5,873	3,170
Audubon.....	2,815	2,806	2,807	1,403	1,395	1,393	---	2,811	1,354
Benton.....	6,143	6,124	6,095	2,592	2,565	2,595	---	6,158	2,522
Black Hawk.....	16,507	16,254	16,269	4,027	4,085	4,197	---	16,219	4,011
Boone.....	6,916	6,825	6,677	2,260	2,313	2,499	---	6,829	2,239
Bremer.....	4,581	4,482	4,522	1,694	1,859	1,815	---	4,509	1,713
Buchanan.....	6,031	6,018	5,999	1,775	1,785	1,781	---	6,014	1,766
Buena Vista.....	4,803	4,732	5,043	1,052	1,089	939	---	4,889	1,039
Butler.....	5,573	5,536	5,516	884	851	868	---	5,535	850
Calhoun.....	4,377	4,311	4,328	1,442	1,460	1,478	---	4,746	1,462
Carroll.....	4,300	4,272	4,273	3,753	3,747	3,741	---	4,263	3,576
Cass.....	6,290	6,294	6,241	1,789	1,793	1,784	---	6,360	1,703
Cedar.....	5,279	5,255	5,244	1,614	1,619	1,609	---	5,282	1,577
Cerro Gordo.....	7,959	7,872	7,829	2,138	2,134	2,164	---	7,853	2,106
Cherokee.....	4,374	4,251	4,393	1,233	1,178	1,077	---	4,322	1,085
Chickasaw.....	4,036	4,031	4,053	2,459	2,451	2,452	---	4,046	2,484
Clarke.....	2,952	2,942	2,899	1,297	1,251	1,314	---	2,920	1,253
Clay.....	4,370	4,322	4,410	905	913	831	---	4,318	895
Clayton.....	6,159	6,059	6,053	2,047	2,108	2,083	---	6,114	2,040
Crawford.....	10,816	10,647	10,651	3,745	3,431	3,391	---	10,619	3,329
Dallas.....	4,513	4,422	4,411	2,587	2,723	2,617	---	4,497	2,514
Davis.....	2,985	6,404	6,078	2,600	2,445	2,842	---	6,292	2,434
Decatur.....	6,890	2,842	2,855	2,484	2,487	2,437	---	2,759	2,539
Delaware.....	4,085	4,054	3,988	2,576	2,595	2,638	---	4,053	2,572
Des Moines.....	5,574	5,540	5,551	1,217	1,221	1,211	---	5,554	1,193
Dickinson.....	3,113	3,058	3,070	3,544	3,765	3,856	---	3,773	3,642
Dubuque.....	3,149	3,133	3,120	751	743	760	---	3,129	740
Emmet.....	10,197	9,937	9,953	3,507	3,410	3,190	---	9,938	3,105
Fayette.....	3,267	3,241	3,237	762	763	750	---	3,027	728
Floyd.....	7,794	7,755	7,608	2,057	2,059	2,100	---	7,755	2,017
Franklin.....	5,810	5,741	5,757	940	972	979	---	5,798	934
Franklin.....	4,054	3,983	3,941	505	545	545	---	3,974	480
Greene.....	3,598	3,593	3,589	2,545	2,535	2,541	---	3,648	2,477
Grundy.....	4,327	4,789	4,739	1,328	1,300	1,337	---	4,730	1,277
Guthrie.....	4,376	4,361	4,356	777	783	792	---	4,379	764
Hamilton.....	4,803	4,919	4,813	1,774	1,642	1,753	---	4,934	1,617
Hancock.....	5,767	5,726	5,685	1,032	1,033	1,085	---	5,703	1,051
Hardin.....	3,434	3,430	3,393	647	643	687	---	3,430	637
Harrison.....	6,145	5,912	5,875	974	1,016	1,041	---	5,792	994
Henry.....	5,997	5,954	5,957	3,881	3,470	3,395	3	6,338	3,086
Howard.....	5,084	5,031	5,037	1,957	2,018	1,987	---	5,032	2,006
Humboldt.....	3,443	3,424	3,427	1,780	1,757	1,772	---	3,415	1,775
Ida.....	3,335	3,305	3,289	582	592	615	---	3,285	584
Iowa.....	3,149	3,003	3,005	1,161	1,225	1,266	---	3,085	1,158
Jackson.....	4,554	4,526	4,510	2,162	2,173	2,198	---	4,518	2,166
Jasper.....	4,160	4,151	3,077	1,935	1,944	1,923	---	4,147	1,866
Jefferson.....	7,142	7,163	6,891	3,351	3,321	3,553	---	7,001	3,410
Johnson.....	4,283	4,365	4,325	1,518	1,532	1,561	---	4,108	1,769
Jones.....	5,539	5,509	5,484	5,122	5,121	5,175	---	5,483	5,125
Keokuk.....	5,631	5,585	5,591	2,563	2,551	2,539	---	5,557	2,499
Kossuth.....	5,721	5,674	5,438	3,023	3,029	3,382	---	5,665	3,071

VOTE CAST FOR JUDGES OF SUPREME COURT AND JUDGE OF SUPREME COURT TO FILL VACANCY—Continued

County	Judges of the Supreme Court							Judge of the Supreme Court, to fill vacancy	
	Shas M. Weaver, Rep.	Lawrence De Graff, Rep.	F. F. Fawille, Rep.	George B. Lynch, Dem.	John W. Anderson, Dem.	Hubert Utterback, Dem.	Scattering	Thomas Arthur, Rep.	Seneca Cornell, Dem.
Lee	5,601	5,498	5,503	1,747	1,783	1,811		5,488	1,751
Linn	9,607	9,528	9,363	6,775	5,592	5,647		9,474	5,543
Louisa	19,214	18,974	18,899	6,953	7,014	7,099		19,004	8,790
Lucas	3,397	3,369	3,356	908	993	924		3,222	899
Lyon	3,577	3,535	3,483	1,437	1,448	1,521		3,371	1,636
Madison	3,256	3,214	3,216	668	674	656		3,245	648
Mahaska	4,293	4,282	4,172	1,862	1,863	1,953		4,234	1,856
Marion	6,622	6,553	6,490	3,408	3,412	3,576		6,518	3,489
Marshall	5,211	5,197	5,051	3,865	3,841	4,005		5,113	3,885
Mills	8,939	8,892	8,834	2,238	2,240	2,291		8,850	2,192
Mitchell	3,565	3,539	3,555	1,600	1,591	1,592		3,613	1,537
Monona	4,101	4,067	4,092	816	827	904		4,054	899
Monroe	4,256	3,983	4,193	1,929	2,298	1,959		4,100	1,997
Montgomery	4,238	4,142	3,988	3,129	2,174	2,305		4,150	2,330
Muscatine	4,736	4,669	4,569	1,395	1,319	1,437		4,711	1,399
O'Brien	7,890	7,733	7,530	2,542	2,544	2,536		7,696	2,522
Osceola	4,748	4,637	4,764	1,380	1,416	1,322		4,663	1,332
Page	2,200	2,175	2,186	691	995	990		3,191	964
Palo Alto	6,772	6,784	6,736	1,845	1,878	1,839		6,749	1,726
Plymouth	3,581	3,536	3,550	1,538	1,540	1,545		3,523	1,490
Pocahontas	5,325	5,283	5,282	1,956	1,988	1,940		5,290	1,999
Poik	3,817	3,818	3,887	1,651	1,611	1,601		3,836	1,610
Pottawattamie	34,290	35,500	29,291	14,400	13,784	21,598		33,489	14,157
Poweshiek	13,166	12,995	12,970	6,419	6,447	6,452		13,683	5,854
Ringgold	5,705	5,670	5,606	2,030	2,041	2,109		5,622	2,015
Sac	3,563	3,557	3,463	1,302	1,302	1,389		3,543	1,296
Scott	4,719	4,681	4,714	1,179	1,197	1,194		4,695	1,193
Shelby	15,663	15,860	15,683	5,684	5,730	5,724		15,671	5,693
Sioux	4,145	4,122	4,127	2,177	2,168	2,152		4,245	1,933
Story	5,851	5,810	5,941	1,500	1,521	1,431		5,846	1,458
Tama	8,483	8,413	8,274	1,717	1,731	1,631		8,395	1,726
Taylor	8,099	5,967	5,935	2,702	2,748	2,747		5,971	2,705
Union	4,780	4,753	4,702	1,807	1,789	1,843		4,733	1,778
Van Buren	3,967	4,265	4,172	2,249	2,222	2,284		4,213	2,169
Wapello	4,146	4,115	4,099	1,728	1,747	1,756		4,074	1,875
Warren	9,480	9,368	9,161	4,238	4,392	4,399		8,594	5,297
Washington	5,170	5,165	4,984	1,998	1,998	2,161		5,101	1,997
Wayne	5,438	5,371	5,323	2,284	2,304	2,338		5,347	2,307
Webster	4,106	4,079	4,041	2,507	2,624	2,565		4,079	2,507
Winnebago	3,143	3,082	3,401	2,737	2,715	3,060		3,042	2,937
Winneblesh	3,736	3,711	3,691	416	431	440		3,704	408
Woodbury	6,220	6,209	6,200	2,172	2,193	2,188		6,195	2,176
Worth	16,680	15,735	16,662	8,329	10,070	8,723		16,758	8,622
Wright	3,195	3,156	3,155	446	440	453		3,146	432
	5,668	5,625	5,622	1,100	1,104	1,012		5,304	1,083
Total	591,792	592,043	583,226	232,677	233,689	242,506	3	589,247	230,373

Total vote cast in state, 2,481,636.

Total vote in state for Judge of the Supreme Court, to fill vacancy, 319,020.

Comparative Vote Cast for Members of Congress in 1918-1920.

Official Canvass

GENERAL ELECTION, NOVEMBER 2, 1920

Vote Cast for Candidates for Representative in Congress

FIRST CONGRESSIONAL DISTRICT

Counties	1918			1920	
	Chas. A. Kennedy, Rep.	Edward L. Hirsch, Dem.	Scattering	W. F. Kopp, Rep.	E. W. McManus, Dem.
Des Moines	2,459	2,923		7,713	4,374
Henry	2,003	1,052		5,118	2,100
Jefferson	1,982	1,047		4,171	1,803
Lee	3,616	2,373	1	8,819	7,909
Louisa	1,850	483		3,251	2,157
Van Buren	1,929	1,062		4,091	1,870
Washington	2,358	1,316		5,437	2,364
Soldier Vote	195	102			
Total	15,921	10,358	1	38,100	20,977
Plurality	5,563				
Majority	5,562				

Total vote in district, 59,077.

SECOND CONGRESSIONAL DISTRICT

Counties	1918			1920			
	Harry E. Hull, Rep.	Nathan D. Ely, Dem.	William E. McIntosh, Soc.	Harry E. Hull, Rep.	H. J. Murphy, Dem.	F. B. Aithouse, F. Labor	Scattering
Clinton	4,151	2,973	78	10,752		3,764	
Iowa	1,794	1,272	15	4,778	96	240	17
Jackson	1,875	1,688	14	4,259		186	
Johnson	2,175	2,723	20	5,778		54	7
Muscataine	3,187	1,738	235	8,093	7	248	24
Scott	6,450	3,696	1,710	16,500	4	1,566	
Soldier Vote	326	308	18				
Total	19,958	14,998	2,140	50,160	107	6,058	46
Plurality	5,560						
Majority	3,420						

Total vote in district, 56,873.

468 COMPARATIVE VOTE CAST FOR MEMBERS OF CONGRESS

THIRD CONGRESSIONAL DISTRICT

Counties	1918		1920		
	Burton E. Sweet, Rep.	Harry B. Clark, Dem.	Burton E. Sweet, Rep.	Roy Jacobs, F. Labor	Scattering
Black Hawk	4,608	2,484	16,837	629	39
Bremer	1,813	1,987	4,715	776	
Buchanan	2,378	1,175	5,214	27	
Butler	2,109	567	5,799	24	
Delaware	2,266	1,012	5,733	20	
Dubuque	3,500	3,848	12,422	402	
Franklin	1,687	587	4,193	36	
Hardin	2,231	759	6,157	44	
Wright	1,953	583	5,733	16	
Soldier Vote	310	203			
Total	22,997	12,527	67,859	1,974	39
Plurality	10,470				
Majority	10,470				

Total vote in district. 69,872.

FOURTH CONGRESSIONAL DISTRICT

Counties	1918		1920	
	Gilbert N. Haug, gen. Rep.	Joseph C. Campbell, Dem.	Gilbert N. Haug, gen. Rep.	Carl Evans, Dem.
Allamakee	1,971	1,414	4,739	2,110
Cerro Gordo	2,443	1,183	7,949	2,163
Chickasaw	1,737	1,336	4,046	2,454
Clayton	2,576	1,558	5,329	2,326
Fayette	2,736	1,590	7,409	3,521
Floyd	1,917	841	5,833	987
Howard	1,274	1,059	3,423	1,304
Mitchell	1,750	577	4,323	837
Winneshiek	2,512	1,856	6,329	2,312
Worth	1,483	290	3,323	470
Soldier Vote	194	122		
Total	20,643	11,223	53,063	13,104
Plurality	9,380			
Majority	9,380			

Total vote in district, 71,187.

COMPARATIVE VOTE CAST FOR MEMBERS OF CONGRESS 469

FIFTH CONGRESSIONAL DISTRICT

Counties	1918		1920	
	James W. Good, Rep.	Sherman W. DeWolf, Dem.	James W. Good, Rep.	Scattering
Benton	2,185	1,508	6,455	7
Cedar	2,189	1,023	5,634	10
Grundy	1,601	1,000	4,514	
Jones	2,080	1,362	5,888	8
Linn	6,549	2,388	20,254	23
Marshall	3,382	1,206	9,187	
Tama	2,320	1,978	6,265	5
Soldier Vote	330	113		
Total	20,855	11,078	58,197	58
Plurality	9,677			
Majority	9,677			

Total vote in district, 58,250.

SIXTH CONGRESSIONAL DISTRICT

Counties	1918			1920		
	O. W. Ramsey, Rep.	Buell McCash, Dem.	H. Grimes, Soc.	C. W. Ramsey, Rep.	O. P. Meyers, Dem.	Scattering
Davis	1,544	1,385	3	3,097	2,240	
Jasper	2,388	2,284	102	6,706	3,921	2
Keokuk	2,516	1,852		5,752	3,102	1
Mahaska	2,281	1,780	26	6,602	3,519	
Monroe	2,217	1,645	163	4,295	2,259	
Poweshiek	2,150	1,339		3,665	2,140	
Wapello	3,795	2,533	102	9,527	4,357	2
Soldier Vote	191	140	1			
Total	17,082	12,988	397	41,644	21,538	5
Plurality	4,094					
Majority	8,697					

Total vote in district, 63,187.

470 COMPARATIVE VOTE CAST FOR MEMBERS OF CONGRESS

SEVENTH CONGRESSIONAL DISTRICT

Counties	1918			1920		
	Cassius C. Dowell, Rep.	H. C. Evans, Dem.	Charles Gay, Soc.	Cassius C. Dowell, Rep.	Charles Gay, Soc.	Scattering
Dallas	2,289	991	24	6,592	172	1
Madison	1,686	672	20	4,399	90	1
Marion	2,107	2,070	64	5,370	185	
Polk	7,236	2,914	423	36,372	863	
Story	2,680	669	15	6,402	32	1
Warren	1,867	836	13	5,602	20	2
Soldier Vote	387	141	2			
Total	18,182	8,493	560	66,867	1,272	5
Plurality	9,689					
Majority	9,129					

Total vote in district, 67,644.

EIGHTH CONGRESSIONAL DISTRICT

Counties	1918		1920		Scattering
	Horace M. Towner, Rep.	D. Fulton Rice, Dem.	Horace M. Towner, Rep.	J. W. Killon, Dem.	
Adams	1,290	813	3,089	69	1
Appanoose	2,803	1,564	6,402	58	1
Clarke	1,327	636	3,110		1
Decatur	1,895	1,327	4,837	5	
Fremont	1,458	1,280	3,765	26	1
Lucas	1,551	759	3,696		
Page	2,478	783	7,022		
Ringgold	1,686	680	3,771		
Taylor	1,372	813	5,063	14	5
Union	1,936	1,104	4,697		
Wayne	1,831	1,331	4,337	10	1
Soldier Vote	223	91			
Total	20,409	11,358	49,522	178	33
Plurality	9,151				
Majority	9,151				

Total vote in district, 49,783.

COMPARATIVE VOTE CAST FOR MEMBERS OF CONGRESS 471

NINTH CONGRESSIONAL DISTRICT

Counties	1913		1920		
	Wm. R. Green, Rep.	Scattering	Wm. R. Green, Rep.	Hattie T. Earl, Independent	Scattering
Adair	1,783	3	3,839	437	1
Audubon	1,544		2,895	473	
Cass	2,639	2	6,384	362	
Guthrie	2,147	1	4,991	627	
Harrison	2,671	8	5,930	1,120	1
Mills	1,516	19	3,625	474	
Montgomery	2,155	1	4,778	500	
Pottawattamie	5,487	5	11,838	5,605	
Shelby	1,957		4,280	1,009	
Soldier Vote	335	1			2
Total	22,234	35	48,558	10,407	4
Plurality	22,199				
Majority	22,199				

Total vote in district, 59,169.

TENTH CONGRESSIONAL DISTRICT

	1918		1920		
	L. J. Dickinson, Rep.	J. R. Files, Dem.	L. J. Dickinson, Rep.	H. B. Reasoner, F. Labor	Scattering
Boone	2,088	963	7,058	110	1
Calhoun	1,602	792	5,079	57	
Carroll	1,420	1,845	4,508	52	
Crawford	1,750	1,824	4,719	72	
Emmet	1,153	425	3,429	24	6
Greene	1,568	634	4,606	14	6
Hamilton	2,062	547	5,825	22	
Hancock	1,517	570	3,473	204	
Humboldt	1,302	433	3,529	112	
Kossuth	2,496	1,077	6,044	28	3
Palo Alto	1,109	789	3,684	17	
Pocahontas	1,372	1,025	3,996	38	3
Webster	2,456	1,792	7,074	2,016	
Winnebago	1,380	302	3,791	87	
Soldier Vote	415	184			
Total	28,635	13,158	67,700	2,903	13
Plurality	10,482				
Majority	10,482				

Total vote in district, 70,516.

472 COMPARATIVE VOTE CAST FOR MEMBERS OF CONGRESS

BLEVENTH CONGRESSIONAL DISTRICT

Counties	1918			1920	
	Wm. D. Boles, Rep.	Thomas J. Steels, Dem.	G. F. Dietrich, Soc.	Wm. D. Boles, Rep.	E. H. Harming- ham, Dem.
Buena Vista	1,547	920	38	4,782	1,150
Cherokee	1,411	858	10	4,290	1,222
Clay	1,333	589		4,352	524
Dickinson	1,082	506	1	3,177	594
Ida	1,023	969	48	2,970	1,416
Lyon	1,088	858		3,164	806
Monona	1,646	1,255	9	4,204	2,048
O'Brien	1,691	1,227	37	4,700	1,531
Osceola	873	757	12	2,250	1,010
Plymouth	1,892	1,587	44	5,103	2,310
Sae	1,508	791	17	4,708	1,191
Sioux	1,770	1,583	31	5,589	1,827
Woodbury	4,459	4,302	56	14,830	11,874
Soldier Vote	347	261	3		
Total	21,895	16,461	308	64,342	27,953
Plurality	5,204				
Majority	4,896				

Total vote in district, 92,295.

GENERAL ELECTION, NOVEMBER 2, 1920

Votes Cast for Candidates for Senator in the General Assembly

Second District.		
	Charles J. Fulton Rep.	Frank B. Whitaker Dem.
Jefferson	3,751	2,191
Van Buren	4,025	1,885
Total	7,786	4,076
Total vote in district, 11,862.		
Third District.		
	John J. Ethell Rep.	D. C. Bradley Dem.
Appanoose	5,931	3,202
Davis	3,508	1,972
Total	9,439	5,174
Total vote in district, 14,613.		
Fourth District.		
	Jas. F. Johnston	
Lucas	3,964	
Wayne	4,297	
Total	8,261	
Fifth District.		
	J. A. McIntosh Rep.	J. P. Daughton Dem.
Decatur	3,945	2,799
Ringgold	3,289	1,659
Union	4,158	2,508
Total	11,392	6,936
Total vote in district, 18,328.		
Sixth District.		
	J. C. Tuck Rep.	Fred Cotter Dem.
Adams	2,727	1,785
Taylor	4,524	2,161
Total	7,251	3,947
Total vote in district, 11,198.		
Eighth District.		
	H. A. Darting Rep.	Scattering
Mills	3,797	24
Montgomery	4,856	
Total	8,653	24
Total vote in district, 8,677.		
Eleventh District.		
	Lloyd Thurston Rep.	Scattering
Clarke	3,061	9
Warren	5,282	38
Total	8,343	47
Total vote in district, 8,390.		

GENERAL ELECTION

Fourteenth District.

	W. A. Caldwell Rep.	M. S. Downey Dem.
Mabaska	5,882	4,208
Total vote in district, 10,086.		

Fifteenth District.

	John B. Price Rep.	L. R. Clements Dem.
Marion	5,002	4,122
Monroe	4,291	2,819
Total	9,293	6,441
Total vote in district, 15,734.		

Sixteenth District.

	Ed. M. Smith Rep.	Pierre McDermid Dem.
Adair	3,757	1,562
Madison	4,357	1,835
Total	8,114	3,397
Total vote in district, 11,511.		

Seventeenth District.

	H. J. Mantz Rep.	Fred Land Dem.
Audubon	2,618	1,676
Dallas	6,208	2,501
Guthrie	4,440	2,232
Total	13,256	6,409
Total vote in district, 19,665.		

Nineteenth District.

	W. S. BaIRD Rep.	Harry O. Richardson Independent
Pottawattamie	18,463	2,147
Total vote in district, 15,610.		

Twenty-third District.

	Charles Brown Rep.	A. I. Broxam Dem.
Jackson	4,160	2,353
Total vote in district, 6,513.		

Twenty-fourth District.

	J. K. Hale Rep.	Scattering
Cedar	5,897	4
Jones	5,072	8
Total	11,529	12
Total vote in district, 11,541.		

Twenty-fifth District.

	Chas. M. Ditcher Rep.	E. A. Ratwin Dem.
Iowa	4,878	2,084
Johnson	5,747	4,984
Total	10,490	7,068
Total vote in district, 17,488.		

Twenty-sixth District.

	W. G. Waskell Rep.	Scattering
Linn	20,045	16
Total vote in district, 20,061.		

VOTES CAST FOR SENATORS

Twenty-seventh District.

	Perry O. Holdcegel	Scattering
	Rep.	
Calboun -----	5,044	29
Webster -----	8,100	--
Total -----	13,144	29
Total vote in district, 13,173.		

Twenty-eighth District.

	Ray P. Scott	Robt. E. Johnson
	Rep.	Dem.
Marshall -----	8,249	3,041
Total vote in district, 11,290.		

Thirty-first District.

	Charles Olson	Jos. A. Judge
	Rep.	Dem.
Boone -----	6,275	2,835
Story -----	8,357	1,804
Total -----	14,632	4,739
Total vote in district, 19,371.		

Thirty-second District.

		B. M. Stoddard
		Rep.
Woodbury -----		18,136

Thirty-third District.

	George S. Banta	Rudolph Leytze
	Rep.	Dem.
Buchanan -----	5,566	2,336
Delaware -----	5,709	1,081
Total -----	11,272	3,317
Total vote in district, 14,589.		

Thirty-sixth District.

	Byron W. Newberry	P. N. Conley
	Rep.	Independent
Clayton -----	5,832	1,622
Total vote in district, 7,454.		

Thirty-ninth District.

		O. L. Mead
		Rep.
Bremer -----		4,561
Butler -----		5,701
Total -----		10,262

Fortieth District.

	George S. Hartman	Reed H. McIree	Scattering
	Rep.	Dem.	
Allamakee -----	4,698	2,018	--
Fayette -----	7,454	2,442	1
Total -----	12,152	4,480	1
Total vote in district, 16,613.			

Forty-first District.

		J. M. Slosson
		Rep.
Mitchell -----		4,706
Winnebago -----		3,797
Worth -----		3,320
Total -----		11,823

GENERAL ELECTION

Forty-Third District.

	John E. Wichman Rep.	Scattering
Carro Gordo	8,114	--
Franklin	4,051	--
Hancock	3,589	1
Total	15,754	1
Total vote in district, 15,755.		

Forty-sixth District.

	Ed. H. Campbell Rep.	Scattering
Cherokee	4,500	2
Ida	3,368	11
Plymouth	5,612	--
Total	13,470	13
Total vote in district, 13,483.		

Forty-seventh District.

	Henry O. Adams Rep.	Scattering
Olay	4,417	--
Dickinson	3,232	--
Emmet	3,422	--
Kossuth	3,951	9
Palo Alto	3,676	--
Total	20,698	9
Total vote in district, 20,707.		

Forty-ninth District.

	Ben C. Abben, Jr. Rep.	Scattering
Lyon	3,335	5
O'Brien	4,959	--
Osceola	2,475	4
Sioux	6,193	--
Total	16,962	9
Total vote in district, 16,971.		

GENERAL ELECTION, NOVEMBER 2, 1920

Vote Cast for Candidates for Representatives in the General Assembly.

County, District and Candidate	Vote	County, District and Candidate	Vote
Adair (29)—		Cerro Gordo (87)—	
R. O. Garber.....	3,525	J. H. McGhee.....	8,212
John McDermott.....	1,810		
Adams (13)—		Cherokee (79)—	
S. E. Fackler.....	2,614	J. C. Lockin.....	4,483
Chas. E. Kellogg.....	1,883	Scattering.....	4
Allamakee (60)—		Chickasaw (99)—	
I. E. Beeman.....	4,664	W. G. Shaffer.....	3,248
Daniel Williams.....	2,171	L. F. Benz.....	3,393
Appanoose (4)—		Clarke (15)—	
Charles H. Scott.....	5,589	D. M. Gibson.....	2,853
E. J. Beard.....	3,676	J. O. Jones.....	895
Audubon (34)—		Clay (83)—	
F. C. Sampson.....	2,423	Chas. Gilmore.....	3,963
O. F. Ide.....	1,851	H. E. Jones.....	1,382
Benton (40)—		Clayton (70)—	
J. W. Hanna.....	6,490	William Becker.....	6,239
Scattering.....	3	A. B. Albrecht.....	1,097
Black Hawk (86)—		Clinton (45)—	
Arch W. McFarlane.....	16,982	Dr. Geo. A. Smith.....	10,001
C. B. Santee.....	16,945	John Olson.....	10,145
Scattering.....	5	Joseph M. Cranny.....	3,155
Boone (53)—		Wallace C. Guernsey.....	2,860
W. S. Criswell.....	6,570	Emil Witte.....	3,392
John S. Crooks.....	2,696	John F. Brennan.....	3,529
Bremer (72)—		Crawford (53)—	
B. B. Shores.....	3,788	W. E. Fisher.....	3,549
C. F. Ducker.....	2,975	L. W. Powers.....	3,964
Buchanan (67)—		Dallas (36)—	
George F. Stemmmons.....	5,816	James Peters.....	6,513
George C. Soener.....	1,931	Scattering.....	5
Buena Vista (78)—		Davis (3)—	
W. O. Edson.....	5,091	George H. Sax.....	2,415
Scattering.....	6	Frank C. Young.....	3,030
Butler (73)—		Decatur (6)—	
J. M. Ramsey.....	5,641	Ralph L. Rumley.....	4,194
K. D. Rose.....	15	E. J. Wilson.....	2,524
Calhoun (61)—		Delaware (63)—	
Thomas Parsons.....	4,565	Clyde H. Doolittle.....	5,720
Foster W. Wilson.....	1,918	Scattering.....	6
Carroll (55)—		Des Moines (21)—	
Wm. B. Parrott.....	4,303	Arthur McDonald.....	4,465
R. Greteman.....	3,898		
Cass (30)—		Dickinson (97)—	
C. W. Huff.....	6,529	C. E. Narey.....	3,259
		D. L. Swaney.....	14
Cedar (44)—		Dubuque (69)—	
Wm. T. Gilmore.....	5,536	Kendall Burch.....	9,744
W. J. Dallas.....	305	T. J. O'Donnell.....	10,007
Scattering.....	5	John H. Weber.....	10,138

VOTE CAST FOR REPRESENTATIVES—Continued

County, District and Candidate	Vote	County, District and Candidate	Vote
Emmet (96)—		Jasper (38)—	
W. G. Gordon.....	3,435	H. B. Morgan.....	6,647
Fayette (71)—		Frank Kimberly.....	3,843
William R. Blake.....	7,120	Scattering.....	1
Albert Paul.....	2,820	Jefferson (19)—	
Floyd (88)—		William L. Long.....	4,271
J. S. Garber.....	5,951	John A. Brown.....	1,852
Scattering.....	3	Johnson (41)—	
Franklin (74)—		Ray A. Yeater.....	5,485
C. J. LeValley.....	4,102	Frank F. Messer.....	5,250
Fremont (10)—		Frank Oliva.....	120
W. O. Scott.....	3,457	Jones (47)—	
Charles E. Holloway.....	2,745	E. A. Grimwood.....	5,874
Greene (54)—		Edgar D. Beach.....	30
A. K. Westervelt.....	4,631	Scattering.....	5
Mrs. Lilly E. Gibbons.....	34	Keokuk (24)—	
Grundy (65)—		John Orr.....	5,529
O. A. Onties.....	4,504	Thos. H. Gregory.....	3,250
Ellet Lopley.....	31	Scattering.....	1
Scattering.....	3	Kossuth (85)—	
Guthrie (35)—		Lee O. Wolfe.....	5,904
Lawrence I. Truax.....	4,409	Scattering.....	4
S. R. Reed.....	2,339	Lee (1)—	
Hamilton (63)—		John M. Rankin.....	9,272
J. C. Sterling.....	5,751	Geo. W. Potts.....	5,967
Hiram Carey.....	1,938	Linn (48)—	
Hancock (86)—		C. F. Clark.....	20,056
E. P. Healy.....	8,615	E. H. Knickerbocker.....	19,883
Carl O. Roe.....	1	Louisa (22)—	
Hardin (64)—		Arthur Springer.....	3,556
L. V. Carter.....	5,965	Lucas (16)—	
Wm. Schmedlka.....	1,555	R. O. Miller.....	3,273
Harrison (32)—		John H. Judd.....	1,945
Bruce E. Mills.....	6,183	Scattering.....	1
Scattering.....	1	Lyon (99)—	
Henry (20)—		T. E. Moen.....	3,363
Nels Peterson.....	4,555	Scattering.....	5
John M. Lindly.....	2,603	Madison (28)—	
Howard (92)—		W. H. Vance.....	4,128
Horace H. Dodd.....	2,723	Richard McNamara.....	2,066
Chas. H. Wallace.....	2,520	Mahaska (25)—	
Humboldt (76)—		James C. McClune.....	6,564
Omen Nervig.....	3,785	W. H. Broerman.....	3,531
L. W. Housel.....	996	Marion (26)—	
Ida (59)—		C. S. Aldrich.....	4,881
John H. Alken.....	2,702	N. D. Shinn.....	4,223
O. E. R. Fuester.....	1,847	Marshall (51)—	
Iowa (40)—		F. B. Gilbert.....	6,866
Fred McCulloch.....	4,032	W. C. McCarten.....	2,391
A. N. Schloeman.....	2,743	Mills (11)—	
Jackson (46)—		C. R. Buffington.....	3,566
W. F. Schirmer.....	3,557	George H. White.....	1,678
F. J. Swift.....	2,867	Mitchell (93)—	
		Brede Wamstad.....	4,275
		Scattering.....	2

VOTES CAST FOR REPRESENTATIVES

479

VOTE CAST FOR REPRESENTATIVES—Continued

County, District and Candidate	Vote	County, District and Candidate	Vote
Monona (57)—		Shelby (33)—	
Henry Edgington	4,098	G. A. Justice	4,586
E. O. Wilson	2,280	Geo. E. Miller	41
		Scattering	5
Monroe (17)—		Sioux (81)—	
H. S. Berry	4,119	D. O. Stone	6,223
Fred A. Tarr	2,303		
Thos. Oakley	98	Story (52)—	
Montgomery (12)—		H. N. Donhowe	8,883
E. A. Larson	4,848	John E. Judge	1,868
Scattering	6		
Muscatine (42)—		Tama (50)—	
J. H. Van Camp	8,015	F. W. Ingerson	6,254
John Klein	61	Scattering	8
Scattering	32	Taylor (8)—	
O'Brien (82)—		Jas. S. Francis	4,427
A. V. Brady	5,027	Geo. S. Beach	1,297
		Scattering	1
Osceola (88)—		Union (14)—	
W. C. Garberson	1,836	W. J. Colbert	4,508
F. W. Year	1,463	Van Buren (2)—	
Page (9)—		J. C. Calhoun	3,770
J. H. Stimson	7,016	G. W. Miller	2,197
E. D. Winters	43	Wapello (18)—	
Palo Alto (84)—		S. L. Graham	3,761
L. H. Mayne	3,376	D. A. Emery	9,696
John P. Dooley	1,791	A. D. Huff	4,942
		Robt. Ruckman	183
Plymouth (30)—		Scattering	14
G. E. Held	5,652	Warren (27)—	
Pocahontas (77)—		John A. Storey	5,122
C. L. Gunderson	4,092	Frank L. Lester	1,093
Scattering	15	Washington (23)—	
Polk (37)—		O. F. Letts	5,197
A. O. Hauge	34,232	W. M. Sutherland	2,609
J. B. Weaver	36,892	Wayne (5)—	
M. E. Sherman	15,863	O. W. Elson	3,618
D. L. Buford	772	B. S. Walker	3,025
Pottawattamie (31)—		Webster (62)—	
W. C. Ohlgren	13,874	John W. Kime	6,101
E. P. Harrison	13,800	Richard F. Mitchell	4,004
Scattering	2	George H. Anderson	2,382
Poweshiek (39)—		Winnebago (95)—	
John Bradley	5,776	J. H. Anderson	3,813
Ringgold (7)—		Winneshiek (91)—	
Geo. S. Allyn	3,251	O. Gilbertson	3,822
B. F. Seaton	1,742	Frank Jewell	2,419
Sac (80)—		Ellis J. Hook	2,389
Geo. B. Perkins	4,909	Woodbury (58)—	
Scattering	1	Frank C. Lake	17,170
Scott (43)—		L. B. Forsling	16,449
Frank W. Elliott	16,084	E. J. O'Connor	8,802
H. B. Moorhead	16,141	R. H. Persons	9,115
Harry Fendt	4,813	Worth (94)—	
W. E. McIntosh	4,840	H. H. Schulte	3,372
Scattering	8	Wright (75)—	
		Oscar Ulstad	5,364
		W. E. James	1,109

GENERAL ELECTION

GENERAL ELECTION, NOVEMBER 2, 1920

Vote Cast for Candidates for Judges of the District Court

FOURTH JUDICIAL DISTRICT.

(To fill vacancy.)

County.	C. C. Hamilton Rep.	Carlos W. Goltz Dem.
Monona -----	4,377	1,868
Woodbury -----	18,050	8,236
Total -----	22,427	10,099
Total vote in district, 32,526.		

EIGHTH JUDICIAL DISTRICT.

County:	R. G. Popbam Rep.	Scattering
Iowa -----	4,909	3
Johnson -----	5,993	--
Total -----	10,902	3
Total vote in district, 10,905.		

NINTH JUDICIAL DISTRICT.

(To fill vacancy.)

County.	Lester L. Thompson Rep.	John D. Wallingford Dem.
Polk -----	36,084	35,597
Total vote in district, 71,681.		

TENTH JUDICIAL DISTRICT.

(To fill vacancy.)

County.	E. B. Stiles Rep.	George W. Wood Dem.	Scattering
Black Hawk -----	16,785	16,806	1
Buchanan -----	6,081	6,079	--
Delaware -----	5,781	5,603	3
Grundy -----	4,478	4,271	--
Total -----	33,070	32,852	4
Total vote in District, 65,926.			

TWELFTH JUDICIAL DISTRICT.

County.	Millard F. Edwards Rep.
Bremer -----	4,394
Butler -----	5,689
Cerro Gordo -----	8,130
Floyd -----	5,925
Hancock -----	3,492
Mitchell -----	4,185
Winnebago -----	3,792
Worth -----	3,271
Total -----	38,878

FOURTEENTH JUDICIAL DISTRICT.

County:	N. J. Lee Rep.	Scattering
Buena Vista -----	4,868	--
Clay -----	4,394	--
Dickinson -----	3,246	--
Emmet -----	3,458	--
Humboldt -----	3,509	1
Kossuth -----	5,858	1
Palo Alto -----	3,651	--
Pocahontas -----	4,003	--
Total -----	32,982	1

Total vote in district, 32,983.

FIFTEENTH JUDICIAL DISTRICT.

(To fill vacancy.)

	E. B. Woodruff Rep.	George W. Cullison Socialist	Scattering
Audubon -----	2,003	2,895	--
Cass -----	6,464	6,455	1
Fremont -----	3,765	3,782	--
Harrison -----	5,582	5,563	4
Mills -----	3,796	3,702	--
Montgomery -----	4,861	4,780	--
Page -----	6,883	6,839	--
Pottawattamie -----	13,842	13,741	--
Sheby -----	4,581	4,699	2
Total -----	52,677	52,406	7

Total vote in district, 105,097.

TWENTIETH JUDICIAL DISTRICT.

County:	Oscar Hale Rep.
Des Moines -----	8,440
Henry -----	5,339
Louisa -----	3,639
Total -----	17,418

GENERAL ELECTION

Vote Cast For and Against "Shall There Be a Convention to Revise the Constitution, and Amend Same," November 2, 1920

County.	For the Convention.	Against the Convention.
Adair	1,743	2,834
Adams	1,824	1,069
Allamakee	1,959	2,702
Appanoose	2,787	2,969
Audubon	1,383	897
Benton	3,538	3,406
Black Hawk	6,152	4,816
Boone	3,749	3,262
Bremer	2,583	1,921
Buchanan	2,029	2,482
Buena Vista	2,243	1,568
Butler	1,877	1,553
Calhoun	3,081	1,725
Carroll	1,606	1,028
Cass	1,922	1,432
Cedar	2,029	2,978
Cerro Gordo	3,887	2,915
Cherokee	2,062	1,651
Chickasaw	2,074	1,890
Clarke	1,113	1,161
Clay	2,592	1,382
Clayton	2,943	3,439
Clinton	3,205	2,662
Crawford	744	795
Dallas	3,333	2,292
Davis	1,522	2,302
Decatur	2,076	2,007
Delaware	2,468	1,737
Des Moines	754	1,037
Dickinson	1,492	960
Dubuque	3,307	3,109
Emmet	1,458	756
Fayette	4,068	3,156
Floyd	2,124	1,372
Franklin	252	178
Fremont	2,786	1,036
Greene	1,965	2,137
Grundy	1,940	1,125
Guthrie	2,260	1,794
Hamilton	3,372	1,712
Hancock	1,051	1,074
Hardin	601	525
Harrison	3,730	2,684
Henry	1,969	2,106
Howard	2,083	1,444
Humboldt	2,402	812
Ida	1,887	1,614
Iowa	2,443	2,068
Jackson	230	370
Jackson	3,873	3,894
Jasner	1,695	1,962
Jefferson	1,827	1,896
Johnson	3,999	3,103
Jones	2,510	3,322
Keokuk	4,171	1,496
Kossuth	3,593	4,247
Lee	3,830	6,750
Linn	1,375	1,405
Louisa	2,910	1,699
Lucas	1,868	1,134
Lyon		

OFFICIAL CANVASS

483

County.	For the Convention.	Against the Convention.
Madison	1,680	1,672
Mahaska	3,420	2,668
Marion	3,540	2,304
Marshall	4,356	3,601
Mills	1,922	1,641
Mitchell	2,274	1,100
Monona	2,233	1,216
Monroe	2,781	1,929
Montgomery	2,854	1,266
Muscatine	4,098	2,649
O'Brien	2,720	1,638
Osceola	1,614	936
Page	2,664	1,292
Palo Alto	2,508	1,244
Plymouth	2,422	1,463
Pocahontas	3,555	998
Polk	16,119	11,208
Pottawattamie	7,931	4,248
Poweshiek	2,890	2,048
Ringgold	2,092	748
Sac	2,537	2,219
Scott	1,057	1,573
Shelby	1,996	2,957
Sioux	2,680	2,530
Story	4,233	3,301
Tama	3,713	2,922
Taylor	1,741	1,614
Union	2,418	1,667
Van Buren	1,561	2,822
Wapello	2,390	3,612
Warren	2,104	2,250
Washington	3,133	2,293
Wayne	2,074	1,485
Wehster	5,090	4,762
Winnebago	2,669	833
Winneshiek	2,853	2,201
Woodbury	10,464	7,421
Worth	1,729	1,609
Wright	2,693	1,895
Total	279,652	221,763

Total vote of state. 501,415.

VOTE CAST FOR PRESIDENT IN STATE OF IOWA

Vote for President in the State of Iowa Based Upon Vote Cast for Electors-at-Large, 1848-1920

Year	Names of Candidates	Party	Votes	Total Vote
1848	Zachary Taylor	Whig	10,626	23,804
	Lewis Cass	Democrat	12,052	
	Martin Van Buren	Free Soil	1,126	
1852	Franklin Pierce	Democrat	17,823	35,330
	Winfield Scott	Whig	15,806	
1856	John P. Hale	Free Soil	1,612	92,310
	John C. Fremont	Republican	45,073	
	James Buchanan	Democrat	37,568	
1860	Millard Fillmore	Amer. (Know Nothing)	9,600	128,554
	Abraham Lincoln	Republican	70,118	
	Stephen A. Douglas	Democrat	55,639	
	John Bell	Constitutional Union	1,793	
1864	John C. Breckinridge	Democrat (South)	1,034	138,025
	Abraham Lincoln	Republican	88,500	
1868	George B. McClellan	Democrat	49,525	184,430
	Ulysses S. Grant	Republican	120,399	
1872	Horatio Seymour	Democrat	74,040	204,906
	Ulysses S. Grant	Republican	131,566	
	Horace Greeley	Democrat	71,179	
1876	Charles O'Connor	Straight Democrat	2,221	292,977
	Rutherford B. Hayes	Republican	171,326	
	Samuel J. Tilden	Democrat	112,121	
	Peter Cooper	Greenback	9,431	
	Green C. Smith	Prohibition	99	
1880	James A. Garfield	Republican	183,804	322,700
	Winfield S. Hancock	Democrat	105,845	
	James B. Weaver	Greenback	32,327	
	Scattering		633	
1884	James G. Blaine	Republican	197,088	378,051
	Grover Cleveland	Democrat	177,316	
	John P. St. John	Prohibition	1,472	
	Scattering		175	
1888	Benjamin Harrison	Republican	211,603	404,148
	Grover Cleveland	Democrat	197,877	
	Andrew J. Streator	Union Labor	9,105	
	Clinton B. Fisk	Prohibition	3,550	
	Scattering		13	
1892	Benjamin Harrison	Republican	219,795	443,158
	Grover Cleveland	Democrat	196,395	
	James B. Weaver	Peoples Party	20,595	
	John Bidwell	Prohibition	6,402	
1896	William McKinley	Republican	289,293	521,547
	William J. Bryan	Fusion	223,741	
	John M. Palmer	National Democrat	4,516	
	Joshua Leavering	Prohibition	3,192	
	Charles E. Bentley	National Prohibition	352	
	Chas. H. Matchett	Socialist	453	
	William McKinley	Republican	307,808	
	William J. Bryan	Democrat	209,295	
1900	John G. Woolley	Prohibition	9,502	530,355
	Wharton Barker	Peoples	613	
	Joseph E. Malloney	Socialist Labor	250	
	J. F. R. Leonard	United Christian	168	
	Eugene V. Debs	Socialist Democrat	2,742	
	Theodore Roosevelt	Republican	307,907	
	Alton B. Parker	Democrat	149,141	
1904	Silas C. Swallow	Prohibition	11,601	485,702
	Eugene V. Debs	Socialist	14,847	
	Thomas E. Watson	Peoples	2,207	
	William H. Taft	Republican	275,210	
	William J. Bryan	Democrat	200,771	
1908	Eugene W. Chafin	Prohibition	8,287	

VOTE CAST FOR PRESIDENT IN IOWA—Continued

Year	Names of Candidates	Party	Votes	Total Vote
1912	Eugene V. Debs	Socialist	9,337	494,770
	Thomas E. Watson	Peoples	261	
	Thomas L. Higgen	Independent	404	
	Woodrow Wilson	Democrat	136,325	
	Theodore Roosevelt	Progressive	161,819	
1916	William H. Taft	Republican	119,805	492,356
	Eugene V. Debs	Socialist	16,967	
	Eugene W. Chaffin	Prohibition	8,440	
	Charles E. Hughes	Republican	230,439	
	Woodrow Wilson	Democrat	221,699	
1920	Allan L. Benson	Socialist	10,976	416,944
	J. Frank Hanly	Prohibition	3,871	
	Arthur E. Rehmer	Socialist Labor	459	
	Warren G. Harding	Republican	634,674	
	James M. Cox	Democrat	227,321	
	Eugene V. Debs	Socialist	16,981	
	Parley F. Christensen	Farmer Labor	10,321	
	William W. Cox	Socialist Labor	982	
	Aaron S. Watkins	Prohibition	4,137	
Scattering		6	895,082	

VOTE FOR GOVERNOR OF IOWA, 1846-1920

1846	Ansel Briggs	Democrat	7,623	15,005
	Thomas McKnight	Whig	7,379	
1850	Stephen Hempstead	Democrat	13,485	25,524
	James L. Thompson	Whig	11,452	
1854	William Penn Clark	Abolition	575	41,537
	Scattering		11	
	James W. Grimes	Whig	23,325	
1857	Curtis Bates	Democrat	21,202	75,590
	Scattering		10	
1859	Ralph P. Lowe	Republican	38,498	109,834
	Ben M. Samuels	Democrat	36,088	
	W. T. Henry	American (K. N.)	1,004	
1860	Samuel J. Kirkwood	Republican	56,502	108,700
	A. C. Dodge	Democrat	53,832	
1861	Samuel J. Kirkwood	Republican	60,303	142,266
	William H. Merritt	Union Democrat	43,245	
	Ben M. Samuels	Democrat	4,495	
	Chas. Mason	Democrat	142	
	Henry Clay Dean	Democrat	440	
	Lincoln Clark	Democrat	50	
1863	Scattering		25	154,534
	William M. Stone	Republican	86,107	
	James M. Tuttle	Democrat	56,132	
1865	Scattering		27	177,779
	William M. Stone	Republican	70,461	
	Thomas H. Benton	Soldier Union	54,090	
1867	Scattering		353	187,753
	Samuel Merrill	Republican	90,203	
	Charles Mason	Democrat	62,966	
1869	Scattering		37	215,913
	Samuel Merrill	Republican	97,243	
	George Gillaspv	Democrat	57,287	
1871	Scattering		4	177,779
	Cyrus C. Carpenter	Republican	109,228	
1873	Joseph C. Knapp	Democrat	68,199	187,753
	Scattering		351	
1875	Cyrus C. Carpenter	Republican	105,132	215,913
	J. G. Vale	Anti-Monopoly	51,020	
	Scattering		1,001	
	Samuel J. Kirkwood	Republican	124,856	
1877	Shepard Leffler	Anti-Monopoly	93,270	245,025
	J. H. Lozier	Prohibition	737	
	Scattering		51	
	John H. Gear	Republican	121,313	
1879	John P. Irish	Democrat	79,304	245,025
	Daniel P. Stubbs	Greenback	34,316	
	Elias Jessup	Prohibition	10,566	
	Scattering		124	

VOTE CAST FOR GOVERNOR OF IOWA—Continued

Year	Names of Candidates	Party	Votes	Total Vote	
1878	John H. Gear	Republican	157,406		
	Henry H. Trimble	Democrat	86,366		
	Daniel Campbell	Greenback	45,674		
	David R. Dungan	Prohibition	3,291		
	Scatterings		76		
1881	Buren R. Sherman	Republican	123,328	291,814	
	L. G. Kinne	Democrat	78,344		
	D. M. Clark	Greenback	28,113		
	Scatterings		268		
1883	Buren R. Sherman	Republican	164,085	235,053	
	L. G. Kinne	Democrat	140,032		
	James B. Weaver	Greenback	23,089		
	Scatterings		17		
1885	William Larrabee	Republican	175,685	327,283	
	Charles E. Whiting	Democrat and G. B.	168,619		
	Elias Doty	Greenback	314		
	James Michelwalt	Prohibition	1,417		
1887	Scatterings		42	345,997	
	William Larrabee	Republican	169,585		
	T. J. Anderson	Democrat	153,796		
	M. J. Cain	Union Labor	14,283		
	V. G. Farnham	Prohibition	334		
1889	Scatterings		93	338,011	
	Horace Boies	Democrat	180,106		
	Joseph G. Hutchison	Republican	173,450		
	S. B. Downing	Union Labor	5,773		
	Malcolm Smith	Prohibition	1,392		
	Elias Doty	Greenback	54		
	Scatterings		215		
	Horace Boies	Democrat	207,594		360,900
	Hiram O. Wheeler	Republican	199,381		
	A. J. Westfall	Greenback	13,303		
Isaac T. Gibson	Prohibition	915			
Scatterings		19			
Frank D. Jackson	Republican	206,321	430,313		
Horace Boies	Democrat	174,656			
J. M. Joseph	Populist	28,980			
Bennett Mitchell	Prohibition	10,349			
1895	Francis M. Drake	Republican	208,714	415,806	
	W. I. Rabb	Democrat	149,423		
	S. B. Crane	Peoples	32,189		
	Francis Bacon	Prohibition	11,014		
1897	Scatterings		234,729	401,345	
	Lessie W. Shaw	Republican	194,853		
	F. E. White	Democrat and Peoples	6,295		
	Charles A. Lloyd	Peoples (Middle of Road)	4,296		
	John Claggett	National Democrat	8,243		
	S. P. Le'and	Prohibition	876		
	M. J. Kremer	Socialist Labor	229,484		439,293
	Lessie M. Shaw	Republican	183,301		
	F. E. White	Democrat and Peoples	7,689		
	M. W. Atwood	Prohibition	1,698		
1899	Charles A. Lloyd	Peoples (Middle of Road)	1,698	433,367	
	M. J. Kremer	Socialist Labor	757		
	C. O. Heacock	United Christian	484		
	Scatterings		8		
	Albert B. Cummins	Republican	226,902		300,591
	T. J. Phillips	Democrat	143,783		
	A. U. Coats	Prohibition	15,669		
	James Baxter	Socialist	3,463		
	L. H. Weiler	Peoples	723		
	Scatterings		2		
1903	Albert B. Cummins	Republican	298,804	417,919	
	J. B. Sullivan	Democrat	159,725		
	John F. Hanson	Prohibition	12,375		
	John M. Work	Socialist	6,431		
	L. H. Weiler	Peoples	594		
	Scatterings		216,995		
1906	Albert B. Cummins	Republican	196,133	422,406	
	Claude E. Porter	Democrat	8,722		
	John E. Shank	Socialist	9,873		
	Lorenzo S. Coffin	Prohibition	347		
	J. E. Norman	Peoples	840		
	Andrew Townsend Hisey	Secular Government	840		

VOTE CAST FOR SECRETARY OF STATE OF IOWA, 1846-1920 487

VOTE CAST FOR GOVERNOR OF IOWA—Continued

Year	Names of Candidates	Party	Votes	Total Vote
1908	Beryl F. Carroll	Republican	255,980	470,653
	Fred E. White	Democrat	196,929	
	K. W. Brown	Prohibition	9,118	
	I. S. McCrillis	Socialist	7,140	
	D. C. Cowles	Peoples	228	
1910	L. H. Weller	Independent	258	412,964
	Beryl F. Carroll	Republican	205,678	
	Claude E. Porter	Democrat	187,353	
	A. MacEachron	Prohibition	10,248	
1912	John M. Work	Socialist	9,696	461,206
	George W. Clarke	Republican	184,148	
	Edward G. Dunn	Democrat	182,449	
1914	John L. Stevens	Progressive	71,877	423,579
	I. S. McCrillis	Socialist	14,986	
	C. Durant Jones	Prohibition	7,746	
	George W. Clarke	Republican	207,881	
	John T. Hamilton	Democrat	182,036	
	George C. White	Progressive	18,796	
1916	Malcolm Smith	Prohibition	6,837	513,848
	Oliver C. Wilson	Socialist	9,029	
	W. L. Harding	Republican	313,696	
	E. T. Meredith	Democrat	181,832	
	Stephen H. Bashor	Progressive	2,035	
	J. W. Bennett	Socialist	8,200	
	Oren D. Ellett	Prohibition	2,880	
	Arthur S. Dowler	Socialist Labor	815	
1918	W. L. Harding	Republican	192,682	381,107
	Claude E. Porter	Democrat	178,815	
	Madison L. Christian	Prohibition	1,625	
	Andrew Engle	Socialist	8,005	
1920	N. E. Kendall	Republican	518,118	874,810
	Clyde L. Herring	Democrat	338,108	
	George J. Peck	Socialist	13,671	
	Mathias Faber	Farmer Labor	9,153	
	J. Jay Hise	Socialist Labor	760	

VOTE FOR SECRETARY OF STATE OF IOWA, 1846-1920

1846	Elisha Cutler, Jr.	Democrat	7,778	14,886
	James H. Cowles	Whig	7,108	
1848	Josiah H. Bonney	Democrat	12,367	24,082
	John M. Coleman	Whig	11,155	
	Wm. Miller	Free Soil	623	
	Scattering		37	
1850	George W. McCleary	Democrat	13,443	25,374
	Isaac Cook	Whig	11,327	
	Frederick Hetzer	Abolition	599	
	Scattering		5	
1852	George W. McCleary	Democrat	16,838	31,861
	J. W. Jenkins	Whig	15,023	
1854	George W. McCleary	Democrat	22,528	26,559
	Richard B. Groff	Free Soil	4,028	
1856	Elijah Sells	Republican	40,689	73,699
	George Snyder	Democrat	32,920	
	Scattering		90	
1858	Elijah Sells	Republican	49,135	94,921
	Samuel Douglas	Democrat	45,786	
1860	Elijah Sells	Republican	70,705	127,742
	J. M. Coarse	Democrat	57,036	
1862	James Wright	Republican	66,024	118,927
	Richard H. Sylvester	Democrat	50,899	
	Scattering		4	
1864	James Wright	Republican	90,033	139,876
	John Wallace	Democrat	49,843	
1866	Ed Wright	Republican	91,228	147,784
	S. G. Van Anda	Soldier Union	55,815	
	Scattering		741	
1868	Ed Wright	Republican	120,236	194,730
	David Hammer	Democrat	74,461	
	Scattering		4	

488 VOTE CAST FOR SECRETARY OF STATE OF IOWA, 1846-1920

VOTE CAST FOR SECRETARY OF STATE, 1846-1920—Continued

Year	Names of Candidates	Party	Votes	Total Vote
1870	Ed Wright	Republican	103,397	165,823
	Charles Doerr	Democrat	62,426	
1873	Scattering		1,528	206,573
	Josiah T. Young	Republican	122,719	
	E. A. Guilbert	Liberal	74,447	
1874	Charles Parker	Straight Democrat	1,380	185,348
	Scattering		377	
	Josiah T. Young	Republican	107,340	
1876	David Morgan	Anti-Monopoly	78,617	293,723
	Scattering		491	
	Josiah T. Young	Republican	172,171	
1878	John H. Stubenrauch	Democrat	112,115	280,910
	A. Mac Ready	Greenback	9,436	
	Scattering		1	
1880	J. A. T. Hull	Republican	184,481	322,699
	E. M. Farnsworth	Democrat and G. B.	125,087	
	T. O. Walker	Straight Democrat	1,302	
1882	Scattering		48	322,699
	J. A. T. Hull	Republican	184,481	
	T. O. Walker	Democrat	112,180	
1884	William Gaston	Greenback	30,817	292,308
	A. W. Hall	Prohibition	305	
	Scattering		45	
1886	Frank D. Jackson	Republican	198,001	377,235
	James Dooley	Democrat and G. B.	179,219	
	Scattering		15	
1888	Frank D. Jackson	Republican	180,329	348,621
	Osto Beds	Democrat	165,597	
	Isaac T. Gibson	Prohibition	137	
1890	V. G. Farnham	Prohibition	518	408,302
	Scattering		50	
	Frank D. Jackson	Republican	211,577	
1892	Walter McHenry	Democrat	180,456	442,600
	J. B. Van Court	Union Labor	9,006	
	James Mickelwait	Prohibition	2,690	
1894	James Rice		21	421,714
	Scattering		54	
	William M. McFarland	Republican	191,906	
1896	W. H. Chamberlain	Democrat	189,240	301,358
	E. P. Brown	Union Labor	8,813	
	G. R. McFarlin	Prohibition	1,644	
1898	Scattering		48	442,600
	William M. McFarland	Republican	219,454	
	J. H. McConlogue	Democrat	196,692	
1899	E. H. Gillette	Peoples	20,356	421,714
	S. H. Loft	Prohibition	6,097	
	William H. McFarland	Republican	229,376	
1899	Horatio F. Dale	Democrat	149,974	421,714
	S. B. Crane	Peoples	34,907	
	Bennett M. Mitchell	Prohibition	7,457	
1900	George L. Dobson	Republican	228,715	517,543
	H. L. Carr	Fusion	224,812	
	Wm. G. Wright	Prohibition	3,533	
1900	J. B. Welzenbach	Socialist Labor	432	421,636
	Scattering		1	
	George L. Dobson	Republican	226,524	
1900	Claude R. Porter	Democrat	173,000	421,636
	Malcolm Smith	Prohibition	7,859	
	R. M. Daniels	Peoples (Middle of Road)	3,472	
1900	A. O. Swanholm	Socialist Labor	1,081	539,325
	William B. Martin	Republican	305,821	
	S. B. Crane	Democrat	209,767	
1900	S. O. Pillsbury	Prohibition	9,110	539,325
	O. Wirth	Socialist Democrat	2,466	
	T. G. Wheeler	Peoples (Middle of Road)	678	
1900	J. M. Kremer	Socialist Labor	246	539,325
	E. W. Sage	United Christian	204	

VOTE CAST FOR SECRETARY OF STATE OF IOWA, 1846-1920 489

VOTE CAST FOR SECRETARY OF STATE, 1846-1920—Continued

Year	Names of Candidates	Party	Votes	Total Vote
1902	William B. Martin	Republican	229,225	395,412
	Richard Burke	Democrat	150,011	
	W. Howard	Prohibition	9,816	
1904	W. A. Jacobs	Socialist	6,360	482,337
	William B. Martin	Republican	301,943	
	Charles A. Dickson	Democrat	153,337	
	Albert J. Bolster	Prohibition	11,538	
1906	John E. Shank	Socialist	13,920	408,796
	John O. Ferris	Peoples	1,569	
	William O. Hayward	Republican	235,422	
	J. S. McLuen	Democrat	156,747	
	Charles R. Oyler	Socialist	8,452	
	D. R. Dungan	Prohibition	7,782	
1908	W. E. Macomber	Peoples	368	464,408
	Scattering		25	
	William O. Hayward	Republican	280,283	
	Julius Ruge	Democrat	187,788	
	H. M. Humpfrey	Prohibition	8,684	
	William Strauss	Socialist	7,219	
	J. N. Martin	Peoples	202	
1910	Harry H. Mix	Independent	247	387,391
	William O. Hayward	Republican	211,708	
	A. J. Anders	Democrat	157,721	
	Byron E. Youtz	Prohibition	8,562	
1912	Lee W. Lang	Socialist	9,400	444,602
	William S. Allen	Republican	179,521	
	Charles B. Murtagh	Democrat	172,428	
	Harry A. Morey	Progressive	70,523	
	E. G. Popejoy	Socialist	14,902	
1914	P. G. Watson	Prohibition	7,228	405,327
	William S. Allen	Republican	217,657	
	John D. Denton	Democrat	157,620	
	W. J. Sinyard	Progressive	14,503	
	R. H. Williams	Prohibition	6,320	
	J. J. Jacobson	Socialist	9,227	
1916	William S. Allen	Republican	295,629	476,427
	Wm. G. Koth	Democrat	167,637	
	D. W. Patterson	Progressive	1,423	
	Herman G. Altenburger	Socialist	9,232	
1918	Carl S. Lewis	Prohibitionist	2,458	360,181
	William S. Allen	Republican	204,737	
	J. C. Murtagh	Democrat	145,583	
	Ezra E. Mitchell	Prohibition	1,288	
	John J. Donaf	Socialist	8,538	
1920	Walter C. Ramsay	Republican	590,211	848,086
	Ruth V. Sumner	Democrat	247,096	
	F. E. McCarthy	Farmer Labor	9,823	
	Walter L. Mikas	Socialist Labor	955	
	Scattering		1	

COMPARATIVE EXPENSE OF ELECTION

COMPARATIVE STATEMENT OF COST OF GENERAL ELECTIONS
YEARS 1918 AND 1920Compiled by the Law and Legislative Reference Department of the Iowa State
Library.

Total cost of General Election 1920.....	\$250,552.16
Total cost of General Election 1918.....	172,591.50
Total increased cost.....	\$177,960.66
97 counties showed increased costs, amount.....	\$177,960.66
2 counties showed decreased costs, amount.....	724.38
Net total increase.....	\$177,236.28

County	General Election 1918	General Election 1920	Increased Cost	Decreased Cost
Adair	\$1,274.90	\$2,685.53	\$1,410.63	
Adams	1,000.65	1,435.76	435.11	
Allamakee	1,512.19	2,859.22	1,347.03	
Appanoose	2,452.41	3,764.18	1,311.77	
Audubon	1,319.50	2,392.57	1,073.07	
Benton	1,431.35	3,500.00	2,068.65	
Black Hawk	3,680.01	8,357.10	4,677.09	
Boone	1,438.63	2,793.95	1,355.32	
Bremer	1,121.45	1,885.60	764.15	
Buchanan	1,467.97	3,294.47	1,826.50	
Boona Vista	1,389.90	2,290.64	900.74	
Butler	1,640.60	2,460.19	819.59	
Calhoun	1,225.92	4,231.80	3,005.88	
Carroll	1,697.10	4,230.14	2,533.04	
Cass	1,251.50	2,301.97	1,050.47	
Cedar	1,693.93	3,136.50	1,442.57	
Cerro Gordo	2,215.43	3,999.70	1,784.27	
Cherokee	1,333.95	2,597.93	1,263.98	
Chickasaw	1,546.25	2,254.29	708.04	
Clarke	1,001.04	1,432.28	431.24	
Clay	1,227.60	2,182.53	954.93	
Clayton	2,096.44	2,895.94	799.50	
Clinton	4,111.61	5,213.65	1,102.04	
Crawford	1,944.18	1,803.10		\$141.08
Dallas	1,533.05	3,371.81	1,838.76	
Davis	1,294.25	2,404.93	1,110.68	
Decatur	1,432.92	2,616.89	1,183.97	
Delaware	1,586.59	2,719.47	1,132.88	
Des Moines	2,897.61	4,137.34	1,239.73	
Dickinson	984.10	1,174.67	190.57	
Dubuque	3,875.45	6,901.45	3,026.00	
Emmet	912.51	2,361.26	1,448.75	
Fayette	2,321.41	4,320.33	2,008.92	
Floyd	1,775.99	2,471.84	695.85	
Franklin	1,253.10	1,784.47	531.37	
Fremont	1,359.53	2,385.07	1,025.54	
Greens	1,035.75	2,739.16	1,703.41	
Grundy	832.80	2,060.80	1,228.00	
Guthrie	1,624.90	3,759.85	2,134.95	
Hamilton	1,228.06	2,977.32	1,749.26	
Hancock	1,067.70	2,598.30	1,530.60	
Hardin	1,086.50	1,670.00	583.50	
Harrison	1,524.14	3,523.74	2,009.60	
Henry	1,581.31	2,225.23	643.92	
Howard	1,264.01	1,907.63	643.62	
Humboldt	1,049.39	1,465.16	415.77	
Ia	893.37	3,448.84	2,555.47	

COMPARATIVE STATEMENT OF COST OF ELECTION—Continued

County	General Election 1918	General Election 1920	Increased Cost	Decreased Cost
Iowa	1,104.18	2,982.24	1,878.06	
Jackson	1,525.55	1,442.25		83.30
Jasper	1,551.40	3,478.10	1,926.70	
Jefferson	1,569.82	1,577.00		7.18
Johnson	2,245.85	2,868.55	612.71	
Jones	1,661.76	2,551.02	889.26	
Keokuk	1,880.44	6,224.80	4,344.36	
Kossuth	2,043.83	4,323.74	2,280.11	
Lee	2,626.42	7,300.00	4,673.58	
Linn	5,512.04	11,035.40	5,523.36	
Louisa	1,168.80	1,906.47	737.67	
Lucas	971.92	1,803.05	831.13	
Lyon	1,110.35	1,839.73	729.38	
Madison	958.65	2,400.00	1,441.35	
Mahaska	2,289.94	4,200.95	1,911.01	
Marion	1,773.40	4,750.24	2,976.84	
Marsball	1,506.06	5,138.40	3,632.34	
Mills	1,220.05	2,281.67	1,061.62	
Mitchell	1,307.22	2,182.87	875.65	
Monona	1,455.96	4,912.06	3,456.10	
Monroe	2,251.63	3,154.70	893.07	
Montgomery	936.20	2,087.55	1,151.35	
Muscatine	2,168.05	6,227.55	4,059.51	
O'Brien	1,424.58	2,481.42	1,056.84	
Osceola	811.55	1,988.41	1,176.86	
Page	1,599.70	1,703.69	103.99	
Palo Alto	881.10	2,527.59	1,646.49	
Plymouth	1,718.59	3,132.97	1,414.38	
Pocahontas	1,019.80	1,953.00	933.20	
Polk	5,300.98	26,300.79	21,000.81	
Pottawattamie	4,176.48	10,239.85	6,063.37	
Poweshiek	1,291.60	2,180.03	888.43	
Ringgold	1,218.75	1,823.17	604.42	
Sac	1,288.99	2,315.93	1,027.94	
Scott	4,519.01	5,652.50	1,133.49	
Shelby	1,603.14	2,751.30	1,148.16	
Sioux	1,561.18	3,308.00	1,746.82	
Story	1,812.30	2,403.11	790.81	
Tama	2,468.14	4,229.85	1,771.71	
Taylor	1,162.61	2,226.59	1,064.08	
Union	1,758.46	2,585.92	827.46	
Van Buren	1,470.65	2,062.48	591.83	
Wapello	2,951.26	5,665.39	2,714.13	
Warren	1,300.09	2,304.41	1,004.32	
Washington	1,630.35	2,462.23	831.88	
Wayne	2,116.72	2,828.25	711.53	
Webster	2,098.88	3,956.23	1,857.35	
Winnebago	965.40	2,283.76	1,318.36	
Winneshek	1,600.00	2,500.00	900.00	
Woodbury	4,057.82	11,262.68	7,204.86	
Worth	876.18	2,411.72	1,535.54	
Wright	1,498.24	2,329.94	831.70	

COMPARATIVE EXPENSE OF ELECTION

COMPARATIVE STATEMENT OF COST OF PRIMARY ELECTIONS
YEARS 1918 AND 1920Complied by the Law and Legislative Reference Department of the Iowa State
Library.

Total cost of Primary Election 1920.....	\$172,221.36
Total cost of Primary Election 1918.....	149,518.98
Total increased cost.....	\$ 22,702.38
79 counties showed increased costs, amount.....	\$ 29,091.49
20 counties showed decreased costs, amount.....	6,389.11
Net total increase.....	\$ 22,702.38

County	Cost Primary 1918	Cost Primary 1920	Increased Cost	Decreased Cost
Adair	\$912.10	\$1,423.25	\$511.15	
Adams	841.52	1,175.66	334.14	
Allamakee	930.60	1,568.00	637.40	
Appanoose	1,925.30	2,301.15	375.85	
Audubon	781.29	1,454.96	673.67	
Benton	1,491.73	1,563.73	62.00	
Black Hawk	2,348.45	2,371.65	23.20	
Boone	1,500.00	1,000.00		\$500.00
Bremer	1,300.00	1,403.97	103.97	
Buchanan	1,251.07	1,336.34	85.27	
Buena Vista	1,238.75	1,561.47	322.72	
Butler	1,239.09	1,428.90	189.81	
Calhoun	1,430.25	1,077.72		352.53
Carroll	1,354.07	2,707.38	1,353.31	
Cass	1,167.10	1,153.78		13.32
Cedar	1,568.13	1,658.57	90.44	
Cerro Gordo	1,776.68	1,745.40		31.28
Cherokee	1,067.66	1,327.66	260.00	
Chickasaw	958.71	1,113.95	155.24	
Clarke	850.00	1,006.95	156.95	
Clay	1,183.45	950.60		232.85
Clayton	1,500.32	1,699.34	199.02	
Clinton	2,243.15	2,637.13	393.98	
Crawford	1,623.53	1,899.63	276.10	
Dallas	1,667.30	1,735.35	68.05	
Davis	1,340.00	1,633.60	293.60	
Decatur	623.16	1,698.09	1,074.93	
Delaware	1,505.60	1,841.74	336.14	
Des Moines	1,323.50	1,379.56	56.06	
Dickinson	648.75	947.10	298.35	
Dubuque	2,830.15	3,112.52	282.37	707.63
Emmet	857.00	1,036.92	179.92	
Fayette	1,302.32	2,543.19	1,240.87	
Floyd	1,623.75	1,231.12		392.63
Franklin	1,330.00	1,313.20		16.80
Fremont	1,433.33	1,491.86	58.53	
Greene	1,202.30	1,086.87		115.43
Grundy	884.70	1,230.32	345.62	
Guthrie	898.44	1,739.20	840.76	
Hamilton	1,373.50	1,543.05	169.55	
Hancock	1,339.17	1,341.66	2.49	
Hardin	1,270.80	1,300.00	29.20	70.80
Harrison	1,334.47	1,696.75	362.28	
Henry	1,325.40	1,535.23	209.83	
Howard	1,105.80	1,312.30	206.50	
Humboldt	1,088.15	1,148.41	60.26	
Ide	799.37	1,334.33	534.96	

COMPARATIVE EXPENSE OF ELECTION

493

COMPARATIVE STATEMENT OF COST OF ELECTION—Continued

County	Cost Primary 1918	Cost Primary 1920	Increased Cost	Decreased Cost
Iowa	1,100.00	1,195.87	95.87	
Jackson	1,340.25	1,180.00		160.25
Jasper	1,487.59	1,968.79	481.20	
Jefferson	1,517.90	1,762.04	244.14	
Johnson	1,718.94	1,766.84	52.90	
Jones	1,500.00	1,256.97		243.03
Keokuk	2,908.38	2,290.08	281.70	
Kossuth	2,027.37	2,419.20	391.83	
Lee	2,081.76	2,839.47	757.71	
Linn	8,707.36	4,695.48	408.12	
Louisia	1,200.55	1,416.57	216.02	
Lucas	1,035.46	1,206.30	170.84	
Lyon	1,653.42	1,516.54		136.88
Madison	973.30	600.00		373.30
Mahaska	1,509.95	1,292.52		217.43
Marion	2,609.17	3,081.25	472.08	
Marshall	1,700.35	874.16		826.20
Mills	1,059.45	1,436.25	376.80	
Mitchell	1,161.55	1,501.67	340.12	
Monona	1,522.95	1,259.10		263.85
Monroe	1,990.90	2,394.28	503.38	
Montgomery	1,290.92	1,260.29		30.63
Muscatine	1,910.00	2,001.24	91.24	
O'Brien	1,064.50	1,337.82	273.32	
Osceola	877.89	1,024.68	146.79	
Page	1,376.90	1,693.31	316.41	
Palo Alto	945.10	1,100.00	154.90	
Plymouth	1,579.15	1,920.85	341.70	
Pocahontas	843.40	1,356.21	512.81	
Polk	6,361.64	5,371.47		990.17
Pottawattamie	2,350.00	3,015.00	665.00	
Poweshiek	1,253.13	1,456.04	202.91	
Ringgold	1,132.50	1,239.98	107.48	
Sac	1,177.30	1,191.04	13.74	
Scott	2,950.72	3,578.08	627.36	
Shelby	1,483.40	1,676.05	192.65	
Sioux	1,603.08	1,840.32	237.24	
Story	2,115.58	1,166.86		948.72
Tama	1,955.26	2,212.69	257.43	
Taylor	1,499.61	1,964.63	465.02	
Union	1,338.49	1,580.19	241.70	
Van Buren	1,241.86	1,531.81	289.95	
Wapello	2,274.50	2,397.66	123.16	
Warren	1,118.77	1,434.54	315.77	
Washington	1,297.43	1,526.25	228.82	
Wayne	1,575.93	1,673.54	97.62	
Webster	1,906.00	1,808.18		97.82
Winnebago	1,259.85	1,229.70		30.15
Winneshie	1,725.00	2,200.02	475.02	
Woodbury	2,786.71	5,090.85	2,304.14	
Worth	784.29	1,161.07	376.78	
Wright	1,474.00	1,754.10	280.10	

UNITED STATES GOVERNMENT

President—Warren G. Harding, Ohio. Salary \$75,000.

Vice President—Calvin Coolidge, Massachusetts. Salary \$12,000.

CABINET.

Secretary of State—Charles Evans Hughes of New York.

Secretary of the Treasury—Andrew W. Mellon of Pennsylvania.

Secretary of War—John Wingate Weeks of Massachusetts.

Attorney General—Harry M. Daugherty of Ohio.

Postmaster-General—Will H. Hays of Indiana.

Secretary of the Navy—Edwin Denby of Michigan.

Secretary of Interior—Albert Bacon Fall of New Mexico.

Secretary of Agriculture—Henry Cantwell Wallace of Iowa.

Secretary of Commerce—Herbert Clark Hoover of California.

Secretary of Labor—James John Davis of Pennsylvania.

Salary of Cabinet officers, \$12,000 per annum, each.

SUPREME COURT OF THE UNITED STATES.

Chief Justice—William Howard Taft, appointed 1921.

Associate Justices—Joseph McKenna of California; appointed 1897.

Oliver W. Holmes of Massachusetts; appointed 1902.

William R. Day of Ohio; appointed 1903.

Louis D. Brandeis of Massachusetts; appointed 1913.

John H. Clark of Ohio; appointed in 1915.

Willis Van Devanter of Wyoming; appointed 1910.

Mahlon Pitney of New Jersey; appointed 1912.

James Clark McReynolds of Tennessee; appointed 1914.

Salary of Chief Justices, \$15,000 per annum; Associate Justices, \$14,500 per annum, each.

DEPARTMENT OF STATE.

Secretary of State—Charles Evans Hughes.

Undersecretary of State—Henry P. Fletcher.

Assistant Secretary—Fred Morris Dearing.

Second Assistant Secretary—Alvey A. Adee.

Third Assistant Secretary—Robert Woods Bliss.

Chief Clerk—Ben G. Davis.

TREASURY DEPARTMENT.

Secretary of the Treasury—Andrew W. Mellon.

Assistant Secretary in charge customs—

Assistant Secretary in charge fiscal bureaus—S. P. Gilbert Jr.

Assistant Secretary in charge public buildings and miscellaneous—James H. Moyle.

Chief Clerk—W. G. Platt.

Comptroller—Walter W. Warwick.

Treasurer of the United States—Frank White.

Register of the Treasury—William S. Elliott.

Comptroller of the Currency—D. R. Crissinger.

Commissioner of Internal Revenue—Millard F. West, acting.

Director of the Mint—Raymond T. Baker.

WAR DEPARTMENT.

Secretary of War—John Wingate Weeks.
Assistant Secretary—J. Mayhew Wainwright.
Assistant and Chief Clerk—John C. Scofield.
Chief of General Staff—General Peyton C. March.
Adjutant General—Major Gen. Peter C. Harris.
Inspector General—Major Gen. John L. Chamberlain.
Judge Advocate General—Major Gen. Enoch H. Crowder.
Quartermaster General—Major Gen. H. L. Rogers.
Surgeon-General—Major Gen. Merritte W. Ireland.
Chief of Bureau of Insular Affairs—Major Gen. Frank McIntyre.
Chief Militia Bureau—Brig. Gen. Jesse McF. Carter.

DEPARTMENT OF JUSTICE.

Attorney-General—Harry M. Daugherty.
Solicitor General—William L. Frierson.
Assistant to the Attorney General—Guy D. Goff.
Assistant Attorneys-General—Wm. D. Riter, Robert P. Stewart, Robert H. Lovett, Annette Abbott Adams, Wm. W. Hoppin.
Solicitor of State Department—Fred K. Nielsen.
Solicitor of the Interior Department—Chas. D. Mahaffie.
Solicitor of Internal Revenue—Carl A. Mapes.
Solicitor of Post Office Department—
Solicitor of Department of Commerce—
Solicitor of Department of Labor—

POSTOFFICE DEPARTMENT.

Postmaster General—Will H. Hays.
First Assistant Postmaster General—Hubert Work.
Second Assistant Postmaster General—Edward H. Shaughnessy.
Third Assistant Postmaster General—
Fourth Assistant Postmaster General—Harry H. Billany.
Director Postal Savings System—Carter B. Keene.
Chief Clerk—William M. Mooney.

NAVY DEPARTMENT.

Secretary of the Navy—Edwin Denby.
Assistant Secretary—Theodore Roosevelt
Chief of Naval Operations—Adm. Robert E. Coontz.
Chief Clerk—F. S. Curtis.

BUREAU CHIEFS AND DEPARTMENT OFFICERS.

Navigation—Rear-Admiral Thomas Washington.
Medicine and Surgery—Surgeon Gen. E. R. Stitt.
Naval Observatory—Rear-Admiral J. A. Hoogewerf.
Yards and Docks—Civil Engineer C. W. Parks.
Ordinance—Rear-Admiral Charles B. McVay, Jr.
Construction and Repair—Chief Construction David W. Taylor.

DEPARTMENT OF THE INTERIOR.

Secretary of the Interior—Albert Bacon Fall.
First Assistant Secretary—Edward C. Finney.
Chief Clerk—John Harvey.
Commissioner of the General Land Office—William Spry.
Commissioner of Pensions—Washington Gardner.
Commissioner of Indian Affairs—Charles H. Burke.
Commissioner of Patent Office—Thomas E. Robertson.
Commissioner of Education—John James Tigert.
Director of Geological Survey—George O. Smith.
Director of Reclamation Service—Arthur P. Davis.

UNITED STATES GOVERNMENT

DEPARTMENT OF AGRICULTURE.

Secretary of Agriculture—Henry Cantwell Wallace.
Assistant Secretary—E. D. Ball.
Chief of Farm Management—H. C. Taylor.
Chief of Weather Bureau—Charles F. Marvin.
Chief of Bureau of Animal Industry—J. R. Mohler.
Chief of Forest Service—W. B. Greeley.
Chemist—Carl L. Alsberg.
Chief of Public Roads—Thomas H. MacDonald.

DEPARTMENT OF COMMERCE.

Secretary of Commerce—Herbert Clark Hoover.
Assistant Secretary—Claudius H. Huston.
Chief Clerk—Edw. W. Libbey.
Director of the Census—Wm. M. Stewart.
Commissioner of Fisheries—Hugh M. Smith.
Director of Foreign and Domestic Commerce—
Director of Standards—S. W. Stratton.

DEPARTMENT OF LABOR.

Secretary of Labor—James John Davis.
Assistant Secretary—E. J. Henning.
Director of Division of Conciliation—Hugh L. Kerwin.
Commissioner General of Immigration—W. W. Husband.
Commissioner of Naturalization—Richard K. Campbell.
Commissioner of Labor Statistics—Ethelbert Stewart.

INDEPENDENT COMMISSIONS AND OFFICERS.

Interstate Commerce Commissioners—Edgar E. Clark, Chairman; Winthrop M. Daniels, Henry Clay Hall, Charles C. McChord, Balthaser H. Meyer, Clyde B. Aitchison, Joseph B. Eastman, Mark W. Potter, John J. Esch, Johnston B. Campbell, Ernest I. Lewis.

Civil Service Commission—Martin A. Morrison, President; George R. Wales, Mrs. Helen H. Gardener.

Library of Congress—Librarian, Herbert Putman.

Government Printing Office—Public Printer, George H. Carter.

Director General Railroad Administration—James C. Davis.

Governor Federal Reserve Board—Wm. P. G. Harding.

Trade Commissioners—Huston Thompson, Chairman; Nelson B. Gaskill, John G. Pollard, Victor Murdock, John F. Nugent.

Tariff Commissioners—Thomas Walker Page, Chairman; David J. Lewis, W. S. Culbertson, E. P. Costigan, Thomas O. Marvin.

PRESIDENTIAL ELECTIONS FROM 1789 TO 1920

AGGREGATE POPULAR VOTE AND ELECTORAL VOTE FOR CANDIDATES
FOR PRESIDENT AND VICE-PRESIDENT AT EACH ELECTION.

NOTE.—There is, properly speaking, no popular vote for President and Vice-President; the people vote for electors, and those, chosen in each state meet therein and vote for the candidates for President and Vice-President. The record of any popular vote for electors prior to 1824 is so meager and imperfect that a compilation would be useless. In most of the states, for more than a quarter century following the establishment of the Government, the State legislatures "appointed" the presidential electors, and the people therefore voted only indirectly for them, their choice being expressed by their votes for members of the legislature. In this tabulation only the aggregate electoral votes for candidates for President and Vice-President in the first nine quadrennial elections appear.

REFERENCE NOTES TO THE FIVE SUCCEEDING PAGES

*The candidates starred were elected. (a) The first Republican party is claimed by the present Democratic party as its progenitor. (b) No candidate having a majority of the electoral vote, the House of Representatives elected Adams. (c) Candidates of the anti-Masonry party. (d) There being no choice, the Senate elected Johnson. (e) Eleven southern states, being within the belligerent territory, did not vote. (f) Three southern states disfranchised. (g) Horace Greeley died after election, and Democratic electors scattered their votes. (h) There being a dispute over the electoral vote of Florida, Louisiana, Oregon and South Carolina, they were referred by Congress to an electoral commission composed of eight Republican and seven Democrats, which, by a strict party vote, awarded 185 electoral votes to Hayes and 184 to Tilden. (i) Free Democrat. (j) Free Silver Prohibition party. (k) In Massachusetts. There was also a native American ticket in that state, which received 184 votes. (m) Middle of the Road or Anti-Fusion People's party. (n) United Christian party. (o) Union Reform party.

ELECTORAL VOTES.

1789. Previous to 1804 each elector voted for two candidates for President. The one who received the largest number of votes was declared president, and the one who received the next largest number of votes was declared Vice-President. The electoral votes for the first President of the United States were: George Washington, 69; John Adams, of Massachusetts, 34; John Jay, of New York, 9; R. H. Harrison, of Maryland, 6; John Rutledge, of South Carolina, 6; John Hancock, of Massachusetts, 4; George Clinton, of New York, 3; Samuel Huntington, of Connecticut, 2; John Milton, of Georgia, 2; James Armstrong, of Georgia; Benjamin Lincoln, of Massachusetts, and Edward Telfair, of Georgia, 1 vote each. Vacancies (votes not cast), 4. George Washington was chosen President and John Adams Vice-President.

1792. George Washington, Federalist, received 132 votes; John Adams, Federalist, 77; George Clinton, of New York, Republican (a) 50; Thomas Jefferson, of Virginia, Republican, 4; Aaron Burr, of New York, Republican, 1 vote. Vacancies, 3. George Washington was chosen President and John Adams Vice-President.

1796. John Adams, Federalist, 71; Thomas Jefferson, Republican, 68; Thomas Pinckney, of South Carolina, Federalist, 69; Aaron Burr, of New York, Republican, 30; Samuel Adams, of Massachusetts, Republican, 15; Oliver Ellsworth,

of Connecticut, Independent, 11; George Clinton, of New York, Republican, 7; John Jay, of New York, Federalist, 5; James Iredell, of North Carolina, Federalist, 3; George Washington, of Virginia, John Henry, of Maryland, and S. Johnson, of North Carolina, all Federalists, 2 votes each; Charles Cotesworth Pinckney, of South Carolina, Federalist, 1 vote. John Adams was chosen President and Thomas Jefferson Vice-President.

1800. Thomas Jefferson, Republican, 73; Aaron Burr, Republican, 73; John Adams, Federalist, 65; Charles C. Pinckney, Federalist, 64; John Jay, Federalist, 1 vote. There being a tie vote for Jefferson and Burr, the choice devolved upon the House of Representatives. Jefferson received the votes of ten states, which being the largest vote cast for a candidate, elected him President. Burr received the votes of four States, which being the next largest vote, elected him Vice-President. There were 2 blank votes.

1804. The Constitution of the United States having been amended, the electors at this election voted for a President and a Vice-President, instead of for two candidates for President. The result was as follows: For President, Thomas Jefferson, Republican, 152; Charles C. Pickney, Federalist, 14. For Vice-President, George Clinton, Republican, 162; Rufus King, of New York, Federalist, 14. Jefferson was chosen President and Clinton Vice-President.

1808. For President, James Madison, of Virginia, Republican, 122; Charles C. Pinckney, of South Carolina, Federalist, 47; George Clinton, of New York, Republican, 6. For Vice-President, George Clinton, Republican, 113; Rufus King, of New York, Federalist, 47; John Langdon, of New Hampshire, 9; James Madison, 3; James Monroe, 3. Vacancy, 1. Madison was chosen President and Clinton Vice-President.

1812. For President, James Madison, Republican, 128; De Witt Clinton, of New York, Republican, 89. For Vice-President, Elbridge Gerry, of Massachusetts, 131; Jared Ingersoll, of Pennsylvania, Federalist, 86. Vacancy, 1. Madison was chosen President and Gerry Vice-President.

1816. For President, James Monroe, of Virginia, Republican, 183; Rufus King, of New York, Federalist, 34. For Vice-President, Daniel D. Tompkins, of New York, Republican, 183; John Eager Howard, of Maryland, Federalist, 22; James Ross, of Pennsylvania, 5; John Marshall, of Virginia, 4; Robert G. Harper, of Maryland, 3. Vacancies, 4. Monroe was chosen President and Tompkins Vice-President.

1820. For President, James Monroe of Virginia, Republican, 231; John Q. Adams, of Massachusetts, Republican, 1. For Vice-President, Daniel D. Tompkins, Republican, 218; Richard Stockton, of New Jersey, 8; Daniel Rodney, of Delaware, 4; Robert G. Harper, of Maryland, and Richard Rush, of Pennsylvania, 1 vote each. Vacancies, 3. James Monroe was chosen President and Daniel D. Tompkins Vice-President.

1824-1916. See table on four following pages.

ELECTORAL AND POPULAR VOTE.

Year of Election	Candidates for President	States	Political Party	Popular Vote	Plu. rally	Elec. total Vote	Candidates for Vice-President	States	Political Party	Elec. total Vote
1824	Andrew Jackson John Q. Adams* Henry Clay Wm. H. Crawford.	Tenn. Mass. Ky. Ga.	Rep. Rep. Rep. Rep.	185,672 105,321 46,557 44,282	50,551	(b) 99 34 87 41	John O. Calhoun* Nathan Sanford. Nathaniel Macon Andrew Jackson Martin Van Buren. Henry Clay	S. C. N. Y. N. C. Tenn. N. Y. Ky.	Rep. Rep. Rep. Rep. Rep. Rep.	182 20 24 18 9 2
1828	Andrew Jackson* John Q. Adams.	Tenn. Mass.	Dem. Nat. R.	647,231 509,097	138,134	173 83	John O. Calhoun* Richard Rush William Smith	S. C. Pa. S. C.	Dem. Nat. R. Dem.	171 83 7
1832	Andrew Jackson* Henry Clay John Floyd William Wirt (o).	Tenn. Ky. Ga. Md.	Dem. Nat. R. Ind. Anti-M.	687,502 530,189 33,108	157,318	210 49 11 7	Martin Van Buren* John Sergeant Henry Lee Amos Elmaker (c) Wm. Wilkins	N. Y. Pa. Mass. Pa. Pa.	Dem. Nat. R. Ind. Anti-M. Dem.	189 49 11 7 80
1836	Martin Van Buren* W. H. Harrison Hugh L. White Daniel Webster Willie P. Mangum.	N. Y. Ohio Tenn. Mass. N. C.	Dem. Whig Whig Whig Whig	761,549 738,656	24,893	170 73 23 14 11	R. M. Johnson (d)* Francis Granger John Tyler William Smith	Ky. N. Y. Va. Ala.	Dem. Whig Whig Dem.	147 77 47 23
1840	W. H. Harrison* Martin Van Buren James G. Birney	Ohio N. Y. N. Y.	Whig Dem. Lib.	1,275,017 1,128,702 7,069	146,915	234 96	John Tyler* R. M. Johnson L. W. Tazewell James K. Polk Thomas Earle	Va. Ky. Va. Tenn. Pa.	Whig Dem. Dem. Dem. Lib.	234 48 11 1
1844	James K. Polk* Henry Clay James G. Birney.	Tenn. Ky. N. Y.	Dem. Whig Lib.	1,337,248 1,299,038 62,800	88,175	170 195	George M. Dallas* T. Frelinghuysen Thomas Morris	Pa. N. J. Ohio	Dem. Whig Lib.	170 105
1848	Zachary Taylor* Lewis Cass Martin Van Buren	La. Mich. N. Y.	Whig Dem. F. Soil	1,890,101 1,230,544 291,363	135,557	163 127	Millard Fillmore* William O. Butler Charles F. Adams.	N. Y. Ky. Mass.	Whig Dem. F. Soil	163 127

ELECTORAL AND POPULAR VOTE—Continued

Year of Election	Candidates for President	States	Political Party	Popular Vote	Plu- rality	Elec- toral Vote	Candidates for Vice-President	States	Political Party	Elec- toral Vote
1802	Franklin Pierce* Winfield Scott John P. Hale Daniel Webster (k)	N. H. N. J. N. H. Mass.	Dem. Whig F. D. (s) Whig	1,601,474 1,880,576 1,561,149 1,470	290,806	264 42	William R. King* William A. Graham George W. Julian	Ala. N. C. Ind.	Dem. Whig F. D.	264 42
1804	James Buchanan* John C. Fremont* Millard Fillmore	Pa. Cal. N. Y.	Dem. Rep. Amer.	1,825,169 1,841,284 874,838	486,905	174 114 8	J. C. Breckinridge William L. Dayton A. J. Donelson	Ky. N. J. Tenn.	Dem. Rep. Amer.	174 114 8
1808	Abraham Lincoln* Stephen A. Douglas J. C. Breckinridge John Bell	Ill. Ill. Ky. Tenn.	Rep. Dem. Dem. Union	1,683,889 1,875,187 845,788 689,661	491,165	180 12 72 39	Hannibal Hamlin* H. V. Johnson Joseph Lane Edward Everett	Maine Ga. Ore. Mass.	Rep. Dem. Dem. Union	180 12 72 39
1812	Abraham Lincoln* George B. McJellan	Ill. N. J.	Rep. Dem.	2,216,087 1,898,725	407,342	(e) 213 21	Andrew Johnson* George H. Pendleton	Tenn. Ohio	Rep. Dem.	213 21
1816	Ulysses S. Grant* Horatio Seymour	Ill. N. Y.	Rep. Dem.	3,015,071 2,709,615	305,456	(f) 214 80	Schuyler Colfax* F. P. Blair, Jr.	Ind. Mo.	Rep. Dem.	214 80
1820	Ulysses S. Grant* Horace Greeley Charles O'Connor James Black Thomas A. Hendricks B. Gratz Brown Charles J. Jenkins David Davis	Ill. N. Y. N. Y. Pa. Ind. Mo. Ga. Ill.	Rep. D. & L. Dem. Tenn Dem. Dem. Dem. Ind.	3,697,070 3,384,073 29,408 5,608	762,961	286 (g)	Henry Wilson* B. Gratz Brown John Q. Adams John Russell George W. Julian A. H. Oakliff John M. Palmer T. E. Bramlette W. S. Crossbeck Willis B. Maubien N. P. Banks	Mass. Mo. Mass. Mich. Ind. Ga. Ill. Ky. Ohio Ky. Mass.	Rep. D. & L. Dem. Tenn Dem. Dem. Dem. Dem. Dem. Lib. Dem. Dem. Dem. Lib.	286 47 8 8 8 8 1 1 1
1824	Samuel J. Tilden Rutherford B. Hayes* Peter Cooper Green Clay Smith James B. Walker	N. Y. Ohio N. Y. Ky. Ill.	Dem. Rep. Greenb. Pro. Abstr.	4,294,895 4,093,900 51,740 5,622 3,436	260,005	164 (h) 185	T. A. Hendricks William A. Wheeler* Samuel F. Cary Gideon T. Stewart D. Kirkpatrick	Ind. N. Y. Ohio Ohio N. Y.	Dem. Rep. Greenb. Pro. Abstr.	164 185

1860.	James A. Garfield*	Ohio.	Rep.	4,449,953	7,013	214	Chester A. Arthur*	N. Y.	Rep.	214
	W. S. Hancock	Pa.	Dem.	4,442,035		155	Wm. H. English.	Ind.	Dem.	155
	James B. Weaver	Iowa	Greenb.	397,309			B. J. Chambers.	Texas	Greenb.	
	Neal Dow	Maine	Pro.	10,305			E. A. Thompson.	Ohio.	Pro.	
	John W. Phelps.	Vt.	Amer.	797			S. C. Pomroy	Kan.	Amer.	
1864.	Grover Cleveland*	N. Y.	Dem.	4,911,017	62,683	219	T. A. Hendricks*	Ind.	Dem.	219
	James G. Blaine	Maine	Rep.	4,942,334		192	John A. Logan.	Ill.	Rep.	192
	John P. St. John	Kan.	Pro.	151,909			William Daniel	Md.	Pro.	
	Benjamin F. Butler	Mass.	Greenb.	133,925			A. M. West.	Miss.	Greenb.	
	P. D. Wigginton	Cal.	Amer.							
1868.	Grover Cleveland	N. Y.	Dem.	5,538,253	98,017	192	Allen G. Thurman	Ohio.	Dem.	192
	Benjamin Harrison*	Ind.	Rep.	5,440,315		233	Levi P. Morton*	N. Y.	Rep.	233
	Clinton B. Fisk	N. J.	Pro.	2,407			John A. Brooks.	Mo.	Pro.	
	Alson J. Sweeney	Ill.	U. L.	148,105			C. E. Cunningham	Ark.	U. L.	
	R. H. Cowdry.	Ill.	U. L.	9,808			W. H. T. Wakedeld.	Kan.	U. L.	
	James L. Curtis.	N. Y.	Amer.	1,321			James B. Greer.	Tenn.	Amer.	
1869.	Grover Cleveland*	N. Y.	Dem.	5,556,915	380,810	277	Adlai E. Stevenson*	Ill.	Dem.	277
	Benjamin Harrison	Ind.	Rep.	5,176,108		145	Whiteaw Reed.	N. Y.	Rep.	145
	James B. Weaver	Iowa	Peop.	1,041,028		22	James G. Field.	Va.	Peop.	22
	John Bidwell	Cal.	Pro.	264,183			James B. Craunfill	Texas	Pro.	
	Simon Wing	Mass.	Soc. L.	21,164			Charles H. Marchett	N. Y.	Soc. L.	
1866.	William McKinley*	Ohio.	Rep.	7,104,779	601,854	271	Garret A. Hobart*	N. J.	Rep.	271
	William J. Bryan	Neb.	Dem.	6,502,925		176	Arthur Sewall.	Maine	Dem.	149
	William J. Bryan.	Neb.	Peop.	132,007			Thomas E. Watson.	Ga.	Peop.	27
	Joshua Levering	Md.	Pro.	133,148			Hale Johnson.	Ill.	Pro.	
	John M. Palmer	N. Y.	N. Dem.	98,274			Simon B. Buckner.	Ky.	N. Dem.	
	Charles H. McStobert	N. Y.	Soc. L.	13,969			Matthew Maguire.	N. J.	Soc. L.	
	Charles E. Bentley	Neb.	Nat. (f)				James H. Southgate.	N. C.	Nat. (j)	
1900.	William McKinley*	Ohio.	Rep.	7,207,223	849,760	232	Theodore Roosevelt*	N. Y.	Rep.	232
	William J. Bryan	Neb.	Dem. F.	6,536,133		155	Adlai E. Stevenson.	Ill.	Dem. F.	155
	John G. Woolley	Ill.	Pro.	203,914			Henry B. Metcalf.	Ohio	Pro.	
	Wharton Barker	Pa.	M. P. (m)	50,373			Ignacio Donnelly	Minn.	M. P. (m)	
	Eugene V. Debs.	Ind.	Soc. P.	87,814			Job. Harrison	Pa.	Soc. D.	
	Jos. F. Malloney	Mass.	Soc. L.	39,739			Valentine Remmel.	Ill.	Soc. L.	
	J. F. R. Leonard	Iowa	U. C. (r)	1,059			John G. Woolley	Ill.	U. C. (r)	
	Seth H. Ellis.	Ohio.	U. R. (o)	5,693			Samuel T. Nicholson	Pa.	U. R. (o)	
1904.	Theodore Roosevelt*	N. Y.	Rep.	7,613,485	2,545,515	336	Charles W. Fairbanks*	Ind.	Rep.	336
	Alton B. Parker	N. Y.	Dem.	5,077,911		149	Henry G. Davis.	W. Va.	Dem.	149
	Eugene V. Debs.	Ga.	Soc.	402,293			Benjamin Hanford	N. Y.	Soc.	

POPULAR VOTE FOR PRESIDENT IN 1920 BY STATES.

States	Harding, Rep.	Cox, Dem.	Debs, Soc.	Christen- sen, F. L.	Wat- kins, Pro.	W. W. Cox, S. L.	Mc- Canley, S. T.
Alabama	74,600	163,254	2,369		757		
Arizona	37,016	29,546	226	15	4		
Arkansas	60,874	105,618	5,074				
California	624,932	229,191	64,076		25,085		
Colorado	171,103	103,891	7,843	2,926	2,840		
Connecticut	229,238	120,721	10,352	1,047	1,771	1,491	
Delaware	52,658	39,968	1,002		098		390
Florida	44,853	90,515	5,189		5,124		
Georgia	41,080	107,162	465		8		
Idaho	88,975	46,679	38	6	0		
Illinois	1,420,480	534,395	74,747	49,630	11,210	3,471	775
Indiana	698,370	511,364	24,703	16,499	13,462		566
Iowa	634,674	227,021	16,961	10,321	4,197	982	
Kansas	389,195	185,447	15,510		68		
Kentucky	452,483	456,497	6,409		3,325		
Louisiana	38,538	87,354					
Maine	136,355	58,961	2,214				310
Maryland	236,117	180,626	8,876	1,645		1,178	
Massachusetts	681,153	276,691	32,295			3,583	
Michigan	762,685	233,460	28,947	10,372	6,646	2,539	
Minnesota	519,421	142,994	66,101		11,480	5,828	
Mississippi	11,576	60,277	1,639				
Missouri	727,162	574,799	20,742		5,142	2,164	
Montana	109,430	57,372		12,204			
Nebraska	247,498	119,608	9,600		5,947		
Nevada	15,479	9,261	1,894				
New Hampshire	95,195	62,662	1,234				
New Jersey	611,541	258,887	25,292	2,200	4,570	693	517
New Mexico	57,541	48,618		1,099			
New York	1,846,254	783,908	203,400	18,787	23,612	4,358	
North Carolina	232,903	306,447	446				
North Dakota	359,211	37,202	7,471				
Ohio	1,182,022	780,037	57,147		274		2,153
Oklahoma	244,320	218,390	25,685				
Oregon	143,592	80,019	9,861		3,595	1,515	
Pennsylvania	1,218,215	503,202	70,621	15,642	42,612	495	100
Rhode Island	107,463	55,082	4,351		510	753	
South Carolina	2,632	64,170	28				
South Dakota	109,785	35,657		34,830	006		
Tennessee	219,829	206,558	2,289				
Texas	69,582	385,137	8,194				803
Utah	81,296	56,555	3,445	4,440			
Vermont	68,212	20,919	85		774		
Virginia	87,458	141,670	807	240	826		
Washington	223,137	84,298	8,613	77,246			
West Virginia	289,007	220,789	5,618		1,528		
Wisconsin	498,576	113,196	30,635		8,647		
Wyoming	85,091	17,429	1,234	2,180	265		
Total	16,062,308	9,185,892	913,228	262,229	180,222	29,280	5,614

Plurality 6,875,416.

Texas, American Party 47,680, Black and Tan 27,515.

Total vote 26,723,972.

POPULAR VOTE CAST FOR CANDIDATES FOR PRESIDENT, 1916

States	Wilson, Dem.	Hughes, Rep.	Benson, Sec.	Hauly, Pro.	Reimer, S. L.
Alabama	99,409	28,869	1,925	1,102	
Arizona	33,170	20,524	3,174	1,153	
Arkansas	111,957	47,148	6,900	2,015	
California	486,289	462,516	43,283	27,713	
Colorado	178,816	102,808	10,409	2,793	
Connecticut	99,796	109,614	5,179	1,789	806
Delaware	24,753	24,753	480	630	
Florida	55,984	14,611	5,353	4,786	
Georgia	125,000	60,000			
Idaho	70,054	55,560	8,066	1,127	
Illinois	950,229	1,152,549	61,894	26,074	2,488
Indiana	334,093	341,005	21,855	16,368	1,069
Iowa	221,699	280,449	10,976	3,371	459
Kansas	314,588	277,658	24,685	12,882	
Kentucky	269,990	241,864	4,734	3,036	833
Louisiana	79,875	6,483	284		
Maine	64,118	69,506	2,186	595	
Maryland	138,859	117,947	2,674	2,903	756
Massachusetts	247,888	989,784	11,058	2,903	1,097
Michigan	283,993	337,959	16,012	8,085	831
Minnesota	179,152	179,544	20,117	7,793	468
Mississippi	56,000	5,000			
Missouri	397,908	869,339	14,608	3,681	
Montana	101,104	66,909	9,467		
Nebraska	158,827	117,771	7,141	2,907	
Nevada	17,706	12,127	3,065	348	
New Hampshire	43,779	43,723			
New Jersey	211,018	283,982	10,406	3,182	855
New Mexico	33,691	31,161	1,999	112	
New York	756,880	875,510	45,985	19,031	2,685
North Carolina	138,833	120,890	609	56	
North Dakota	55,206	58,471	5,706	997	
Ohio	604,161	514,753	38,092	8,060	
Oklahoma	148,113	67,233	45,190	1,646	
Oregon	120,087	126,813	9,711	4,729	
Pennsylvania	521,784	703,734	42,637	28,525	417
Rhode Island	38,045	44,858	1,758	420	158
South Carolina	61,846	1,550	133		
South Dakota	59,191	64,261	3,760	1,774	
Tennessee	152,677	113,462	2,445		
Texas	221,446	58,379	25,751	2,356	
Utah	84,025	54,136	4,460	149	
Vermont	22,708	40,250	798	709	
Virginia	102,824	49,353	1,062	633	67
Washington	182,908	166,399	22,544		
West Virginia	140,403	143,124	6,150		
Wisconsin	193,042	221,323	27,802	7,166	
Wyoming	28,316	21,696	1,453	373	
Total	9,031,242	8,568,386	594,095	214,340	12,960
Plurality	462,906				

Total popular vote, all candidates, 18,440,070.

ELECTORAL VOTE FOR PRESIDENT, 1901-1921

505

*ELECTORAL VOTE FOR PRESIDENT, 1901-1921

State	1921	1917		1913			1909		1905		1901		
	Harding, Rep.	Cox, Dem.	Wilson, Dem.	Hughes, Rep.	Wilson, Dem.	Roosevelt, Prog.	Taft, Rep.	Taft, Rep.	Bryan, Dem.	Roosevelt, Rep.	Parker, Dem.	McKinley, Rep.	Bryan, Dem.
Alabama		12	12		12				11		11		11
Arizona	3		3		3								
Arkansas		9	9		9			9		9			9
California	13		13		2	11		10		10		9	
Colorado	6		6		6			5		5			4
Connecticut				7	7			7		7		6	
Delaware	3			3	3			3		3		3	
Florida		6	6		6			5		5		3	4
Georgia		14	14		14			13		13		13	13
Idaho	4		4		4			3		3			3
Illinois	29			29	29			27		27		24	
Indiana	15			15	15			15		15		15	
Iowa	13			13	13			13		13		13	
Kansas	10		10		10			10		10		10	
Kentucky		13	13		13			13		13			13
Louisiana		10	10		10			9		9			8
Maine	6			6	6			6		6		6	
Maryland	8		8		8			2	6	1	7	8	
Massachusetts	18			18	18			16		16		15	
Michigan	15			15	15	15		14		14		14	
Minnesota	12			12	12	12		11		11		9	
Mississippi		10	10		10			10		10			9
Missouri	18		18		18			18		18			17
Montana	4		4		4			3		3			3
Nebraska	6		6		6			6		6		6	
Nevada	3		3		3			3		3			3
New Hampshire	4		4		4			4		4		4	
New Jersey	14			14	14			12		12		10	
New Mexico	3		3		3								
New York	46			45	45			39		39		36	
North Carolina		12	12		12				12		12		11
North Dakota	5		5		5			4		4		3	
Ohio	24		24		24			23		23		23	
Oklahoma	10		10		10			7		7			
Oregon	5		5		5			4		4		4	
Pennsylvania	38			38	38	38		34		34		32	
Rhode Island	5		5		5			4		4		4	
South Carolina		9	9		9			9		9		9	
South Dakota	5		5		5	5		4		4		4	
Tennessee	12		12		12			12		12		12	12
Texas		20	20		20			18		18		18	15
Utah	4		4		4			4		4		4	
Vermont	4						4	3		3		3	
Virginia		12	12		12			4		4		4	12
Washington	7		7			7		5		5		4	
West Virginia	3		7		8			7		7		6	
Wisconsin	13			13	13			13		13		12	
Wyoming	3		3		3			3		3		3	
Total	404	127	277	254	435	88	8	321	162	336	140	292	155

*The electoral vote is cast on the second Monday of January next following the presidential election.

SIXTY-SEVENTH CONGRESS

Began March 4, 1921

MEMBERS OF THE SENATE

<i>Terms</i> <i>Expire</i>	<i>Senators</i>	<i>Politics</i>	<i>P. O. Address</i>	<i>Terms</i> <i>Expire</i>	<i>Senators</i>	<i>Politics</i>	<i>P. O. Address</i>
ALABAMA							
1927	Oscar W. Underwood	Dem.	Birmingham	1927	Duncan U. Fletcher	Dem.	Jacksonville
1925	J. Thomas Heflin	Dem.	Lafayette	1923	Park Trammell	Dem.	Tallahassee
ARIZONA							
1923	Henry F. Ashurst	Dem.	Prescott	1925	William J. Harris	Dem.	Sandersville
1927	Ralph H. Cameron	Rep.	Flagstaff	1927	Thomas E. Watson	Dem.	Thomson
ARKANSAS							
1925	Joseph T. Robinson	Dem.	Lonoke	1925	William E. Borah	Rep.	Bols
1927	Thaddeus H. Caraway	Dem.	Jonesboro	1927	Frank R. Gooding	Rep.	Gooding
CALIFORNIA							
1923	Hiram W. Johnson	Rep.	San Francisco	1925	Medill McCormick	Rep.	Chicago
1927	Samuel M. Shortridge	Rep.	San Francisco	1927	William B. McKinley	Rep.	Obamaign
COLORADO							
1925	Lawrence O. Phillips	Rep.	Denver	1927	James E. Watson	Rep.	Rushville
1927	Samuel D. Nicholson	Rep.	Leadville	1923	Harry S. New	Rep.	Indianapolis
CONNECTICUT							
1927	Frank D. Brandegee	Rep.	New London	1927	Albert B. Cummins	Rep.	Des Moines
1923	George P. McLean	Rep.	Shimbury	1925	William S. Kenyon	Rep.	Ft. Dodge
DELAWARE							
1923	Joseph O. Wolcott	Dem.	Wilmington	1927	Charles Curtis	Rep.	Topeka
1925	L. Heister Bail	Rep.	Marshallton	1925	Arthur Capper	Rep.	Topeka
FLORIDA							
GEORGIA							
IDAHO							
ILLINOIS							
INDIANA							
IOWA							
KANSAS							

MONTANA		1923..... Henry L. Myers..... Dem..... Hamilton	1925..... Thomas J. Walsh..... Dem..... Helena
NEBRASKA		1928..... Gilbert M. Hitchcock..... Dem..... Omaha	1925..... George W. Norris..... Rep..... McCook
NEVADA		1923..... Key Pittman..... Dem..... Tonopah	1927..... Tasker L. Oddie..... Rep..... Reno
NEW HAMPSHIRE		1927..... George H. Moses..... Rep..... Concord	1925..... Henry W. Keyes..... Rep..... Haverhill
NEW JERSEY		1923..... Joseph S. Frelinghuysen..... Rep..... Raritan	1925..... Walter E. Edge..... Rep..... Atlantic City
NEW MEXICO		1925..... Holm O. Bursum..... Rep..... Socorro	1923..... Andrius A. Jones..... Dem..... East Las Vegas
NEW YORK		1927..... James W. Wadsworth, Jr..... Rep..... Mt. Morris	1923..... William M. Calder..... Rep..... Brooklyn
NORTH CAROLINA		1925..... F. M. Simmons..... Dem..... Newbern	1927..... Lee S. Overman..... Dem..... Salisbury
NORTH DAKOTA		1928..... Porter J. McCumber..... Rep..... Wahpeton	1927..... E. F. Ladd..... Rep..... Fargo
KENTUCKY		1925..... Augustus O. Stanley..... Dem..... Henderson	1927..... Richard P. Ernst..... Rep..... Covington
LOUISIANA		1925..... Joseph E. Ransdell..... Dem..... Lake Providence	1927..... Edwin S. Broussard..... Dem..... New Iberia
MAINE		1925..... Bert M. Fernald..... Rep..... W. Poland	1923..... Frederick Hale..... Rep..... Portland
MARYLAND		1923..... Joseph I. France..... Rep..... Port Deposit	1927..... Ovington E. Weller..... Rep..... Baltimore
MASSACHUSETTS		1923..... Henry Cabot Lodge..... Rep..... Nahant	1925..... David I. Walsh..... Dem..... Fitchburg
MICHIGAN		1923..... Charles E. Townsend..... Rep..... Jackson	1925..... Truman H. Newberry..... Rep..... Grosse Point Farms
MINNESOTA		1925..... Knute Nelson..... Rep..... Alexandria	1923..... Frank B. Kellogg..... Rep..... St. Paul
MISSISSIPPI		1923..... John Sharp Williams..... Dem..... Benton	1925..... Pat Harrison..... Dem..... Gulfport
MISSOURI		1928..... James A. Reed..... Dem..... Kansas City	1927..... Selden P. Spencer..... Rep..... St. Louis

MEMBERS OF THE HOUSE OF REPRESENTATIVES

Representatives	Politics	Address	Representatives	Politics	Address
ALABAMA					
John McDuffie	Dem.	Monroeville	William N. Valle	Rep.	Denver
John R. Tyson	Dem.	Montgomery	Charles B. Timberlake	Rep.	Sterling
Henry B. Steagall	Dem.	Opak	Guy U. Hardy	Rep.	Canon City
Vacant			Edward T. Taylor	Dem.	Glenwood Springs
ARIZONA					
W. B. Rowling	Dem.	Lafayette	CONNECTICUT		
William B. Oliver	Dem.	Tusaloosa	E. Hart Feen	Rep.	Wethersfield
Louis B. Rainey	Dem.	Gadsden	Richard F. Freeman	Rep.	New London
Edward B. Almon	Dem.	Tusculum	John Q. Tilson	Rep.	New Haven
George Huddleston	Dem.	Firmingham	Scuyler Merritt	Rep.	Stamford
William B. Bankhead	Dem.	Jasper	James P. Glynn	Rep.	Winsted
ARIZONA					
Carl Hayden (at large)	Dem.	Phoenix	DELAWARE		
ARKANSAS					
W. J. Driver	Dem.	Oscola	FLORIDA		
William A. Oldfield	Dem.	Batesville	Herbert J. Drane	Dem.	Lakeland
John N. Tillman	Dem.	Fayetteville	Frank Clark	Dem.	Gainesville
Otis Wingo	Dem.	De Queen	John H. Smithwick	Dem.	Parascola
Heose M. Jacobway	Dem.	Dardanelle	William J. Sears	Dem.	Kissimmee
Samuel M. Taylor	Dem.	Pine Bluff	GEORGIA		
Thuman B. Parks	Dem.	Hope	James W. Overstreet	Dem.	Sylvania
CALIFORNIA					
Clarence F. Lee	Dem.	Santa Rosa	Frank Park	Dem.	Scrivener
John E. Baker	Dem.	Albany	Charles R. Crisp	Dem.	Anaheim
Charles F. Curry	Rep.	Sacramento	William O. Wright	Dem.	Newman
Julius Kahn	Rep.	San Francisco	William D. Upshaw	Dem.	Atlanta
John I. Nolan	Rep.	San Francisco	James W. Wise	Dem.	Fayetteville
John A. Eiston	Rep.	Berkeley	Gordon Lee	Dem.	Chickamauga
Henry E. Barbour	Rep.	Fresno	Charles H. Brand	Dem.	Athens
Arthur M. Free	Rep.	San Jose	Thomas M. Bell	Dem.	Gainesville
Walter F. Lineberger	Rep.		Carl Vinson	Dem.	Milledgeville
Henry Z. Osborne	Rep.	Los Angeles	William O. Lanford	Dem.	Douglas
Phil D. Swing	Rep.	El Centro	William W. Larsen	Dem.	Dublin

MICHIGAN

George F. Codd.....Rep.....Detroit
 Earl C. Michener.....Rep.....Adrian
 (Vacancy).....
 John C. Ketcham.....Rep.....Hastings
 Carl E. Mapes.....Rep.....Grand Rapids
 Patrick H. Kelsey.....Rep.....Lansing
 Louis C. Cranston.....Rep.....Lapeer
 Joseph W. Fordney.....Rep.....Saginaw W. S.
 James O. McLaughlin.....Rep.....Muskegon
 Roy O. Woodruff.....Rep.....Bay City
 Frank D. Scott.....Rep.....Alpena
 W. Frank James.....Rep.....Hancock
 Vincent M. Brennan.....Rep.....Detroit

MINNESOTA

Sydney Anderson.....Rep.....Lanesboro
 Frank Olague.....Rep.....Redwood Falls
 Charles R. Davis.....Rep.....St. Peter
 Oscar E. Keller.....Rep.....St. Paul
 Walter H. Newton.....Rep.....Minneapolis
 Harold Kunson.....Rep.....St. Cloud
 Andrew J. Volstead.....Rep.....Granite Falls
 Oscar J. Larson.....Rep.....Duluth
 Halvor Steenerson.....Rep.....Crookston
 Thomas D. Schall.....Rep.....Minneapolis

MISSISSIPPI

J. E. Rankin.....Dem.....Tunala
 B. G. Lowrey.....Dem.....Blue Mountain
 Benjamin G. Humphreys.....Dem.....Greenville
 Thomas U. Sisson.....Dem.....Winona
 Ross A. Collins.....Dem.....Meridian
 Paul B. Johnson.....Dem.....Hattiesburg
 Percy E. Quinn.....Dem.....McComb City
 James W. Collier.....Dem.....Vicksburg

MISSOURI

Frank C. Millspaugh.....Rep.....Canton
 William W. Rucker.....Dem.....Keytesville
 H. F. Lawrence.....Rep.....Cameron

LOUISIANA

James O'Connor.....Dem.....New Orleans
 H. Garland Dupre.....Dem.....New Orleans
 Whitmell P. Martin.....Dem.....Thibodaux
 John N. Sandlin.....Dem.....Minden
 Riley J. Wilson.....Dem.....Harrisonburg
 George K. Favrot.....Dem.....Baton Rouge
 Ladislav Lazaro.....Dem.....Washington
 James B. Aswell.....Dem.....Natchitoches

MAINE

Carroll L. Beedy.....Rep.....Portland
 Wallace H. White, Jr.....Rep.....Lewiston
 John A. Peters.....Rep.....Ellsworth
 Frank G. Hershey.....Rep.....Houlton

MARYLAND

Thomas A. Goldshorouh.....Dem.....Denton
 Albert A. Blakeney.....Rep.....Catonsville
 John Philip Hill.....Rep.....Baltimore
 J. Charles Linthicum.....Dem.....Baltimore
 Sydney E. Mudd.....Rep.....La Plata
 Frederick N. Zibelman.....Rep.....Cumberland

MASSACHUSETTS

Allen T. Treadway.....Rep.....Stockbridge
 Frederick H. Gillett.....Rep.....Springfield
 Calvin D. Paige.....Rep.....Southbridge
 Samuel E. Winslow.....Rep.....Worcester
 John Jacob Rogers.....Rep.....Lowell
 Wilfred W. Lufkin.....Rep.....Essex
 Robert S. Maloney.....Rep.....Lawrence
 Frederick W. Dallinger.....Rep.....Cambridge
 Charles L. Underhill.....Rep.....Somerville
 Peter F. Tague.....Dem.....Boston
 George Holden Tinkham.....Rep.....Boston
 James A. Gallivan.....Dem.....Boston
 Robert Luce.....Rep.....Easton
 Louis A. Frothingham.....Rep.....Dedham
 William S. Greene.....Rep.....Fall River
 Joseph Walsh.....Rep.....New Bedford

C. L. Knight.....Rep. Abcon
 Joseph H. Himes.....Rep. Cambridge
 W. M. Morgan.....Rep. Canton
 Frank Murphy.....Rep. Newark
 John G. Cooper.....Rep. Steubenville
 Miner G. Norton.....Rep. Youngstown
 Harry C. Gahn.....Rep. Cleveland
 Theodore E. Burton.....Rep. Cleveland

OKLAHOMA

Thomas A. Chandler.....Rep. Vinita
 Alice M. Robertson.....Rep. Muskogee
 Charles D. Carter.....Dem. Ardmore
 J. C. Pringle.....Rep. Chandler
 F. B. Swank.....Dem. Norman
 L. M. Genaman.....Rep. Lawton
 James V. McClintic.....Dem. Snyder
 Manuel Herrick.....Rep. Perry

OREGON

Willis C. Hawley.....Rep. Salem
 Nicholas J. Sinnott.....Rep. The Dalles
 Orlton N. McArthur.....Rep. Portland

PENNSYLVANIA

William S. Vart.....Rep. Philadelphia
 George S. Graham.....Rep. Philadelphia
 Harry C. Ransley.....Rep. Philadelphia
 George W. Edmonds.....Rep. Philadelphia
 James J. Connolly.....Rep. Philadelphia
 George P. Darrow.....Rep. Philadelphia
 Thomas S. Butler.....Rep. West Chester
 Henry W. Watson.....Rep. Langhorne
 William W. Grast.....Rep. Lancaster
 Charles R. Connell.....Rep. Scranton
 Clarence D. Coughlin.....Rep. Wilkes-Barre
 John Reber.....Rep. Pottsville
 Fred B. Garrett.....Rep. Allentown
 Louis T. McFadden.....Rep. Canton
 Edgar R. Kless.....Rep. Williamsport
 I. Clinton Kline.....Rep. Sunbury
 Benjamin K. Focht.....Rep. Lewisburg
 Aaron S. Kreider.....Rep. Annville
 John M. Rose.....Rep. Johnstown

Bertrand H. Snell.....Rep. Potsdam
 Luther W. Mott.....Rep. Oswego
 Homer F. Snyder.....Rep. Little Falls
 John D. Clarke.....Rep. Delhi
 Walter W. Magee.....Rep. Syracuse
 Norman J. Gould.....Rep. Seneca Falls
 Alanson B. Houghton.....Rep. Corning
 Thomas B. Dunn.....Rep. Rochester
 Archie D. Saunders.....Rep. Stafford
 N. Wallace Dempsey.....Rep. Lockport
 Clarence MacGregor.....Rep. Buffalo
 James M. Mead.....Dem. Lackawanna
 Daniel A. Reed.....Rep. Dunkirk

NORTH CAROLINA

Hallet S. Ward.....Dem. Washington
 Claude Kitchen.....Dem. Scotland Neck
 Samuel M. Brinson.....Dem. Newbern
 Edward W. Foul.....Dem. Smithfield
 Charles M. Stedman.....Dem. Greensboro
 Homer L. Lyon.....Dem. Whiteville
 William C. Hammer.....Dem. Asheboro
 Robert L. Doughton.....Dem. Laurel Springs
 A. L. Bulwinkle.....Dem. Gastonia
 Zebulon Weaver.....Dem. Asheville

NORTH DAKOTA

O. B. Burtansa.....Rep. Grand Forks
 George M. Young.....Rep. Valley City
 James H. Sinclair.....Rep. Kenmare

OHIO

Nicholas Longworth.....Rep. Cincinnati
 A. E. Stephens.....Rep. North Bend
 R. G. Fitzgerald.....Rep. Dayton
 John L. Cable.....Rep. Lima
 Charles J. Thompson.....Rep. Defiance
 Charles C. Keating.....Rep. Batavia
 Simon D. Fess.....Rep. Yellow Springs
 R. Clint Cole.....Rep. Findlay
 W. W. Chalmers.....Rep. Toledo
 Israel M. Foster.....Rep. Athens
 Edwin D. Ricketts.....Rep. Logan
 John C. Speaks.....Rep. Columbus
 James T. Bagg.....Rep. Sandusky

John O. Kiesza.....Rep. Milwaukee
 William X. Stafford.....Rep. Milwaukee
 Florian Lampert.....Rep. Oshkosh
 Joseph D. Beck.....Rep. Winnepeg
 Edward E. Browne.....Rep. Wausau
 David G. Olsson.....Rep. Oconto
 James A. Freat.....Rep. Hudson
 Adolbus P. Nelson.....Rep. Grantsburg

WYOMING

Frank W. Mondell (at large).....Rep. Newcastle

ALASKA

Dan A. Sutherland (delegate).....Rep.

HAWAII

J. Kuhio Kalaniana'ole (delegate).....Rep. Walkiki

PHILIPPINE ISLANDS

James C. de Veyra (resident commissioner).....Nat. Leyte
 Isauro Gabaldon (resident commissioner).....Nat. Nueva Ecija

PORTO RICO

Felix Cordova Davila (resident comm'r.).....Unionist San Juan

Patrick Henry Drewry.....Dem. Petersburg
 Rorer A. James.....Dem. Danville
 James P. Woods.....Dem. Roanoke
 Thomas W. Harrison.....Dem. Winchester
 E. Walton Moore.....Dem. Fairfax
 C. Bascom Slamp.....Rep. Big Stone Gap
 Henry D. Flood.....Dem. Appomattox

WASHINGTON

John F. Miller.....Rep. Seattle
 Lindley K. Hadley.....Rep. Bellingham
 Albert Johnson.....Rep. Hoquiam
 John W. Summers.....Rep. Walla Walla
 J. Stanley Webster.....Rep. Spokane

WEST VIRGINIA

Benjamin L. Rosenbloom.....Rep. Wheeling
 George M. Bowers.....Rep. Martinsburg
 Stuart F. Reed.....Rep. Charlestown
 Harry C. Woodyard.....Rep. Spencer
 Wells Goodykoonks.....Rep. Williamson
 Leonard S. Echols.....Rep. Charleston

WISCONSIN

Henry Allen Cooper.....Rep. Racine
 Edward Voigt.....Rep. Sheboygan
 John M. Nelson.....Rep. Madison

Republicans 901; Democrats 181; Socialist 1; Vacancies, 2. Whole number 435.

*Hon. Charles F. Van de Water, Republican, of Long Beach, died Nov. 20, 1920.

*Hon. Fred L. Blackman, Democrat, of Anniston, died Feb. 7, 1921.

*Hon. Mahon M. Garland, Republican, of Pittsburgh, died Nov. 19, 1920.

*Hon. William H. Frankbauer, Republican, of Hillsdale, died May 9, 1921

IOWA IN THE SIXTY-SEVENTH CONGRESS

UNITED STATES SENATORS

Albert B. Cummins of Des Moines, term expires.....	1927
William S. Kenyon, Ft. Dodge, term expires.....	1925

REPRESENTATIVES

FIRST DISTRICT

Population (1920) 156,594

COUNTIES—Des Moines, Henry, Jefferson, Lee, Louisa, Van Buren and Washington (seven counties).

W. F. KOPP.....Mt. Pleasant, Henry county

SECOND DISTRICT

Population (1920) 211,358

COUNTIES—Clinton, Iowa, Jackson, Johnson, Muscatine and Scott (six counties).

HARRY E. HULL.....Williamsburg, Iowa county

THIRD DISTRICT

Population (1920) 246,970

COUNTIES—Black Hawk, Bremer, Buchanan, Butler, Delaware, Dubuque, Franklin, Hardin and Wright (nine counties).

BURTON E. SWEET.....Waverly, Bremer county

FOURTH DISTRICT

Population (1920) 201,881

COUNTIES—Allamakee, Cerro Gordo, Chickasaw, Clayton, Fayette, Floyd, Howard, Mitchell, Winneshiek and Worth (ten counties).

GILBERT N. HAUGEN.....Northwood, Worth county

FIFTH DISTRICT

Population (1920) 203,162

COUNTIES—Benton, Cedar, Grundy, Jones, Linn, Marshall and Tama (seven counties).

JAMES W. GOOD.....Cedar Rapids, Linn county

SIXTH DISTRICT

Population (1920) 168,996

COUNTIES—Davis, Jasper, Keokuk, Mahaska, Monroe, Poweshiek and Wapello (seven counties).

C. W. RAMSEYER.....Bloomfield, Davis county

SEVENTH DISTRICT

Population (1920) 263,358

COUNTIES—Dallas, Madison, Marion, Polk, Story and Warren (six counties).

CASSIUS C. DOWELL.....Des Moines, Polk county

EIGHTH DISTRICT

Population (1920) 184,477

COUNTIES—Adams, Appanoose, Clarke, Decatur, Fremont, Lucas, Page, Ringgold, Taylor, Union and Wayne (eleven counties).

HORACE M. TOWNER.....Corning, Adams county

NINTH DISTRICT

Population (1920) 198,369

COUNTIES—Adair, Audubon, Cass, Guthrie, Harrison, Mills, Montgomery, Pottawattamie and Shelby (nine counties).

WILLIAM R. GREEN.....Council Bluffs, Pottawattamie county

TENTH

Population (1920) 273,407

COUNTIES—Boone, Calhoun, Carroll, Crawford, Emmet, Greene, Hamilton, Hancock, Humboldt, Kossuth, Palo Alto, Pocahontas, Webster and Winnebago (fourteen counties).

L. J. DICKINSON.....Algona, Kossuth county

ELEVENTH DISTRICT

Population (1920) 295,449

COUNTIES—Buena Vista, Cherokee, Clay, Dickinson, Ida, Lyon, Monona, O'Brien, Osceola, Plymouth, Sac, Sioux and Woodbury (thirteen counties).

W. D. BOIES.....Sheldon, O'Brien county

REGISTER OF THE FEDERAL GOVERNMENT
PRESIDENTS OF THE UNITED STATES

No.	Name	Birthplace	Year	Paternal Ancestry	Residence	Inaugu- rated		Politics	Died
						Year	Age		
1	George Washington	Westmoreland Co., Va.	1732	English	Va.	1789	57	Fed.	1799
2	John Adams	Quincy, Mass.	1735	English	Mass.	1797	62	Fed.	1826
3	Thomas Jefferson	Shadwell, Va.	1743	Welsh	Va.	1801	58	Rep.	1826
4	James Madison	Port Conway, Va.	1751	English	Va.	1809	58	Rep.	1836
5	James Monroe	Westmoreland Co., Va.	1758	Scottish	Va.	1817	59	Rep.	1835
6	John Quincy Adams	Quincy, Mass.	1767	English	Mass.	1825	58	Rep.	1848
7	Andrew Jackson	Union Co., N. C.	1767	Scottish-Irish	Tenn.	1829	62	Dem.	1845
8	Martin Van Buren	Kinderhook, N. Y.	1782	Dutch	N. Y.	1837	55	Dem.	1862
9	William H. Harrison	Berkley, Va.	1773	English	N. Y.	1841	68	Whig	1841
10	John Tyler	Greensway, Va.	1790	English	Ohio	1841	51	Whig	1862
11	James K. Polk	Mecklenburg Co., N. C.	1795	Scottish-Irish	Va.	1845	50	Dem.	1849
12	Zachary Taylor	Orange Co., Va.	1784	English	Tenn.	1849	65	Whig	1850
13	Milhard Fillmore	Sumnerhill, N. Y.	1800	English	Tenn.	1850	50	Whig	1874
14	Franklin Pierce	Hillsboro, N. H.	1801	English	N. Y.	1853	49	Dem.	1869
15	James Buchanan	Cove Gap, Pa.	1791	Scottish-Irish	N. H.	1857	66	Dem.	1868
16	Abraham Lincoln	Larus Co., Ky.	1809	English	Pa.	1861	52	Dem.	1865
17	Andrew Johnson	Raleigh, N. C.	1808	English	Tenn.	1865	57	Rep.	1875
18	Ulysses S. Grant	Point Pleasant, Ohio	1822	Scottish	Tenn.	1869	47	Rep.	1875
19	Rutherford B. Hayes	Delaware, Ohio	1823	Scottish	Ill.	1877	64	Rep.	1893
20	James A. Garfield	Cuyahoga Co., Ohio	1831	English	Ohio	1881	49	Rep.	1881
21	Chester A. Arthur	Fairfield, Vt.	1831	Scottish-Irish	Ohio	1881	51	Rep.	1886
22	Grover Cleveland	Cadwell, N. J.	1837	English	N. Y.	1885	48	Dem.	1908
23	Benjamin Harrison	North Bend, Ohio	1833	English	N. Y.	1889	56	Dem.	1901
24	Grover Cleveland	Cadwell, N. J.	1837	English	Ind.	1893	56	Rep.	1908
25	Wm. McKinley	Niles, Ohio	1843	Scottish-Irish	N. Y.	1897	54	Rep.	1901
26	Theodore Roosevelt	New York City	1858	Dutch	Ohio	1901	43	Rep.	1901
27	William Howard Taft	Chester, Ohio	1857	English	N. Y.	1909	51	Rep.	1930
28	Woodrow Wilson	Staunton, Va.	1856	Scottish-Irish	Ohio	1913	56	Dem.	1919
29	Warren G. Harding	Corales, Ohio	1866	English	N. J.	1921	55	Rep.	1921

The Democratic party of today claims lineal descent from the first Republican party, and President Jefferson as its founder. Political parties were discouraged at the time of the election of John Quincy Adams. He claimed to be a Republican, but his doctrines were decidedly Federalistic. The opposition to his administration took the name of Democrats and elected Jackson President. Jackson called himself a South Carolina man and his biographer, Kendall, recorded his birthplace in Lancaster county, South Carolina, but Parson has published documentary evidence to show that Jackson was born in Quinon county, less than a quarter of a mile from the South Carolina line.

REGISTER OF THE FEDERAL GOVERNMENT

VICE PRESIDENTS OF THE UNITED STATES

No.	Name	Birthplace	Year	Paternal Ancestry	Residence	Qual. fled	Politics	Place of Death	Year	Age
1	John Adams	Quincy, Mass.	1735	English	Massachusetts	1790	Fed.	Quincy, Mass.	1826	90
2	Thomas Jefferson	Shadwell, Va.	1743	Welsh	Virginia	1797	Rep.	Monticello, Va.	1826	83
3	Aaron Burr	Newark, N. J.	1756	English	New York	1801	Rep.	Staton Island, N. Y.	1836	80
4	George Clinton	Duster Co., N. Y.	1739	English	New York	1805	Rep.	Washington, D. C.	1812	73
5	Elbridge Gerry	Marblehead, Mass.	1744	English	Massachusetts	1813	Rep.	Washington, D. C.	1814	70
6	Daniel D. Tompkins	Searsdale, N. Y.	1744	English	New York	1817	Rep.	Staton Island, N. Y.	1835	91
7	John C. Calhoun	Abbeville, S. C.	1768	Scott-Irish	South Carolina	1835	Rep.	Washington, D. C.	1850	82
8	Martha Van Buren	Kinderhook, N. Y.	1792	Dutch	New York	1833	Dem.	Kinderhook, N. Y.	1892	70
9	Richard M. Johnson	Louisville, Ky.	1791	English	Kentucky	1837	Dem.	Frankfort, Ky.	1859	79
10	John Tyler	Greenway, Va.	1790	English	Virginia	1841	Dem.	Richmond, Va.	1862	72
11	George M. Dallas	Philadelphia, Pa.	1792	English	Pennsylvania	1845	Dem.	Philadelphia, Pa.	1864	74
12	Millard Fillmore	Sumnerhill, N. Y.	1800	English	New York	1849	Whig	Buffalo, N. Y.	1874	74
13	William R. King	Lexington, Ky.	1786	English	Alabama	1853	Dem.	Dallas Co., Ala.	1853	67
14	John C. Breckinridge	Lexington, Ky.	1802	Scott	Kentucky	1857	Dem.	Lexington, Ky.	1875	73
15	Randolph Hamlin	Paris, Me.	1809	English	Maine	1861	Rep.	Bangor, Me.	1861	52
16	Andrew Johnson	Raleigh, N. C.	1808	English	Tennessee	1865	Rep.	Carver Co., Tenn.	1875	67
17	Henry Colfax	New York City	1823	English	Indiana	1869	Rep.	Markato, Minn.	1865	42
18	Henry Wilson	Farmington, N. H.	1812	English	Massachusetts	1877	Rep.	Washington, D. C.	1875	63
19	William A. Wheeler	Malone, N. Y.	1819	English	New York	1877	Rep.	Malone, N. Y.	1877	58
20	Chester A. Arthur	Fairfield, Vt.	1829	Scott-Irish	New York	1861	Rep.	New York City	1886	57
21	Thomas A. Hendricks	Shoreham, Vt.	1824	Scott-Irish	Indiana	1869	Dem.	Indianapolis, Ind.	1885	61
22	Adlai E. Stevenson	Shoreham, Vt.	1835	Scott-Irish	New York	1869	Rep.	Chicago, Ill.	1914	79
23	Garrett A. Hobart	Christian Co., Ky.	1833	Scott-Irish	Illinois	1864	Dem.	Pateron, N. J.	1899	66
24	Levi P. Morton	Long Branch, N. J.	1827	English	New Jersey	1867	Rep.	Oyster Bay, N. Y.	1919	92
25	Theodore Roosevelt	New York City	1858	Dutch	New York	1901	Rep.	Indianapolis, Ind.	1918	60
26	Charles W. Fairbanks	Unionville Center, O.	1852	English	Indiana	1905	Rep.	Indianapolis, Ind.	1918	66
27	James S. Sherman	Utica, N. Y.	1855	English	New York	1909	Rep.	Utica, N. Y.	1913	57
28	Thomas R. Marshall	No. Manchester, Ind.	1854	English	Indiana	1913	Dem.	Indianapolis, Ind.	1913	59
29	Calvin Coolidge	Plymouth, Vt.	1872	English	Massachusetts	1921	Rep.	Northampton, Mass.	1933	61

PRESIDENTIAL CABINET OFFICERS
SECRETARIES OF STATE

Presidents	Cabinet Officers	Residence	Date of Appointment	Presidents	Cabinet Officers	Residence	Date of Appointment
Washington	Thomas Jefferson	Virginia	1789	Buchanan	Lewis Cass	Michigan	1857
Washington	Edmund Randolph	Virginia	1794	Buchanan	Jeremiah S. Black	Pennsylvania	1860
Washington	Timothy Pickens	Massachusetts	1795	Lincoln	William H. Seward	New York	1861
Adams	Timothy Pickens	Massachusetts	1797	Johnson	William H. Seward	New York	1865
Adams	John Marshall	Virginia	1800	Grant	Elihu B. Washburn	Illinois	1869
Jefferson	James Madison	Virginia	1801	Hayes	Hannibal Fish	New York	1868
Madison	Robert Smith	Maryland	1809	Garfield	Wm. M. Evarts	New York	1877
Madison	James Monroe	Virginia	1811	Arthur	James G. Blaine	Maine	1879
Monroe	John Quincy Adams	Massachusetts	1817	Arthur	F. T. Frelinghuysen	New Jersey	1881
J. Q. Adams	Henry Clay	Kentucky	1825	Cleveland	Thomas F. Bayard	Delaware	1868
Jackson	Martin Van Buren	New York	1829	B. Harrison	James G. Blaine	Maine	1889
Jackson	Edw. Livingston	Louisiana	1831	B. Harrison	John W. Foster	Indiana	1892
Jackson	Louis McLane	Delaware	1838	Cleveland	Walter Q. Gresham	Illinois	1893
Jackson	John Forsyth	Georgia	1834	Cleveland	Richard Olney	Massachusetts	1895
Van Buren	John Forsyth	Georgia	1837	McKinley	John Sherman	Ohio	1897
Harrison	Daniel Webster	Massachusetts	1841	McKinley	William R. Day	Ohio	1898
Tyler	Daniel Webster	Massachusetts	1841	McKinley	John Hay	Ohio	1898
Tyler	Hugh S. Legare	South Carolina	1843	Roosevelt	John Hay	Ohio	1901
Tyler	Abel P. Upshur	Virginia	1843	Roosevelt	Elihu Root	New York	1905
Tyler	John C. Calhoun	South Carolina	1844	Roosevelt	Robert O. Bacon	New York	1906
Folk	James Buchanan	Pennsylvania	1845	Taft	Philander C. Knox	Pennsylvania	1909
Taylor	John M. Clayton	Delaware	1849	Wilson	Wm. Jennings Bryan	Nebraska	1913
Fillmore	Daniel Webster	Massachusetts	1850	Wilson	Robert Lausling	New York	1915
Fillmore	Edward Everett	Massachusetts	1852	Wilson	Bainbridge Colby	New York	1920
Pierce	William L. Marcv	New York	1853	Harding	Charles Evans Hughes	New York	1921

SECRETARIES OF THE TREASURY

Washington	Alex. Hamilton	New York	1788	Buchanan	Phillip F. Thomas	Maryland	1860
Washington	Oliver Wolcott	Connecticut	1796	Buchanan	John A. Dix	New York	1861
Adams	Oliver Wolcott	Connecticut	1797	Lincoln	Salmon P. Chase	Ohio	1861
Adams	Samuel Dexter	Massachusetts	1801	Lincoln	Wm. P. Fessenden	Maine	1864
Jefferson	Samuel Dexter	Massachusetts	1801	Lincoln	Hugh McCulloch	Indiana	1865

Indians	Hugh McCulloch	1865
Massachusetts	George S. Boutwell	1869
Massachusetts	Amos A. Richardson	1873
Kentucky	Benjamin H. Bristol	1874
Maine	Lot M. Morrill	1875
Ohio	John Sherman	1877
Minnesota	William Windom	1881
New York	Charles J. Folger	1881
Indiana	Walter Q. Gresham	1884
Indiana	Hugh McCulloch	1884
New York	Panel Manning	1885
New York	Charles S. Fairchild	1887
Minnesota	William Windom	1889
Ohio	Charles Foster	1891
Kentucky	John G. Carlisle	1893
Illinois	Lyman J. Gage	1897
Illinois	Lyman J. Gage	1901
Iowa	Leslie M. Shaw	1901
New York	George B. Cortelyou	1907
Illinois	Franklin McVean	1909
New York	William G. McAdoo	1913
Virginia	Carter Glass	1915
Missouri	David F. Houston	1920
Pennsylvania	Andrew W. Mellon	1921

Pennsylvania	Albert Gallatin	1801
Pennsylvania	Albert Gallatin	1809
Tennessee	George W. Campbell	1814
Pennsylvania	Alexander J. Dallas	1814
Georgia	William H. Crawford	1816
Georgia	William H. Crawford	1817
Pennsylvania	Richard Rush	1825
Pennsylvania	Samuel D. Ingham	1829
Delaware	Lewis McLane	1831
Pennsylvania	William J. Duane	1833
Maryland	Roger B. Taney	1834
New Hampshire	Levi Woodbury	1837
New Hampshire	Levi Woodbury	1841
Ohio	Thomas Ewing	1841
Pennsylvania	Walter Forward	1841
New York	John C. Spencer	1843
Kentucky	George M. Bibb	1845
Mississippi	Robert J. Walker	1845
Pennsylvania	William M. Meredith	1849
Ohio	Thomas Corwin	1880
Kentucky	James Guthrie	1853
Georgia	Howell Cobb	1857

Jefferson	Albert Gallatin
Madison	Albert Gallatin
Madison	George W. Campbell
Madison	Alexander J. Dallas
Madison	William H. Crawford
Monroe	William H. Crawford
J. Q. Adams	Richard Rush
Jackson	Samuel D. Ingham
Jackson	Lewis McLane
Jackson	William J. Duane
Jackson	Roger B. Taney
Jackson	Levi Woodbury
Jackson	Levi Woodbury
Harrison	Thomas Ewing
Tyler	Walter Forward
Tyler	John C. Spencer
Tyler	George M. Bibb
Polk	Robert J. Walker
Taylor	William M. Meredith
Fillmore	Thomas Corwin
Pierce	James Guthrie
Buchanan	Howell Cobb

SECRETARIES OF WAR

Pierce	Jefferson Davis	1853
Buchanan	John B. Floyd	1857
Buchanan	Joseph Holt	1861
Lincoln	Simon Cameron	1861
Lincoln	Edwin M. Stanton	1862
Johnson	Edwin M. Stanton	1865
Johnson	U. S. Grant (ad in)	1867
Johnson	Lor Thomas (ad in)	1868
Johnson	John M. Schofield	1869
Grant	John A. Rawlins	1869
Grant	William T. Sherman	1869
Grant	William W. Belknap	1876
Grant	Alphonso Taft	1876
Grant	James Don Cameron	1876
Hayes	George W. McCrary	1877
Hayes	Alexander Ramsey	1879
Gardfield	Robert T. Lincoln	1881
Arthur	Robert T. Lincoln	1881

Massachusetts	Henry Knox	1789
Massachusetts	Timothy Pickens	1795
Maryland	James McHenry	1796
Maryland	James McHenry	1797
Virginia	John Marshall	1800
Massachusetts	Samuel Dexter	1800
Connecticut	Roger Griswold	1801
Massachusetts	Henry Dearborn	1801
Massachusetts	William Eustis	1809
New York	John Armstrong	1813
Virginia	James Monroe	1814
Georgia	William H. Crawford	1815
Kentucky	Isaac Shelby	1817
Virginia	Geo. Graham (ad in)	1817
South Carolina	John C. Calhoun	1817
Virginia	James Barbour	1825
New York	Peter B. Porter	1828
Tennessee	John H. Seaton	1829

Washington	Henry Knox
Washington	Timothy Pickens
Washington	James McHenry
Adams	James McHenry
Adams	John Marshall
Adams	Samuel Dexter
Adams	Roger Griswold
Jefferson	Henry Dearborn
Madison	William Eustis
Madison	John Armstrong
Madison	James Monroe
Madison	William H. Crawford
Monroe	Isaac Shelby
Monroe	Geo. Graham (ad in)
Monroe	John C. Calhoun
J. Q. Adams	James Barbour
J. Q. Adams	Peter B. Porter
Jackson	John H. Seaton

SECRETARIES OF WAR--Continued

President's	Cabinet Officers	Residence	Date of Appointment	Presidents	Cabinet Officers	Residence	Date of Appointment
Jackson	Lewis Cass	Ohio	1811	Cleveland	William C. Endicott	Massachusetts	1885
Jackson	Benjamin F. Butler	New York	1837	B. Harrison	Bedford Proctor	Vermont	1869
Van Buren	Joel E. Poinsett	South Carolina	1837	B. Harrison	Stephen B. Elkins	West Virginia	1861
Harrison	John Bell	Tennessee	1841	Cleveland	David S. Lamont	New York	1863
Taylor	John Bell	Tennessee	1841	McKinley	Russell A. Alger	Michigan	1897
Tyler	John McLean	Ohio	1841	McKinley	Elihu Root	New York	1899
Tyler	John C. Spencer	New York	1841	McKinley	Elihu Root	New York	1899
Tyler	James M. Porter	Pennsylvania	1843	Roosevelt	William H. Taft	Ohio	1901
Tyler	William Wilkes	Pennsylvania	1844	Roosevelt	William H. Taft	Ohio	1904
Polk	William L. Marcy	New York	1845	Roosevelt	Lucas E. Wright	Tennessee	1905
Taylor	George W. Crawford	Georgia	1849	Taft	Jacob M. Dickson	Tennessee	1909
Taylor	Edward Bates	Missouri	1850	Taft	Henry L. Stejneger	New York	1911
Roosevelt	Charles M. Conrad	Louisiana	1890	Wilson	Lindley M. Garrison	New Jersey	1913
				Harding	Newton D. Baker	Ohio	1915
				Harding	John W. Weeks	Massachusetts	1921

SECRETARIES OF THE INTERIOR

Taylor	Thomas Ewing	Ohio	1849	Garfield	Samuel J. Kirkwood	Iowa	1861
Fillmore	James A. Pearce	Maryland	1850	Arthur	Henry M. Teller	Colorado	1882
Fillmore	Thomas M. T. McKannan	Pennsylvania	1850	Cleveland	Lucius Q. Lamar	Mississippi	1885
Fillmore	Alce. H. H. Spauld	Virginia	1858	Cleveland	William F. Vilas	Wisconsin	1888
Fillmore	Robert McClelland	Michigan	1858	B. Harrison	John W. Noble	Missouri	1888
Spessan	Jacob Thompson	Mississippi	1867	Cleveland	Hoke Smith	Georgia	1898
Lincoln	Osob B. Smith	Indiana	1863	Cleveland	David B. Francis	Missouri	1898
Lincoln	John P. Usher	Indiana	1865	McKinley	Cornelius N. Bliss	New York	1897
Johnson	John P. Usher	Indiana	1865	McKinley	Ethan A. Hitchcock	Missouri	1899
Johnson	James Harlan	Iowa	1866	Roosevelt	Ethan A. Hitchcock	Missouri	1901
Johnson	Orrville H. Browning	Illinois	1866	Roosevelt	James B. Garfield	Ohio	1901
Grant	Jacob D. Cox	Ohio	1869	Taft	Richard A. Ballinger	Washington	1909
Grant	Columbus Delano	Ohio	1870	Taft	Walter L. Fisher	Illinois	1911
Grant	Zachary Taylor Chandler	Michigan	1875	Wilson	Franklin K. Lane	California	1913
Hayes	Carl Schurz	Missouri	1877	Harding	John Barton Payne	Illinois	1919
				Harding	Albert B. Fall	New Mexico	1921

SECRETARIES OF THE NAVY

Jefferson	Benjamin Stoddert	Maryland	1801	Fillmore	William A. Graham	North Carolina	1850
Jefferson	Robert Smith	Maryland	1801	Fillmore	John P. Kennedy	Maryland	1852
Jefferson	Jacob Crowsfield	Massachusetts	1805	Pierce	James C. Dobbin	North Carolina	1853
Madison	Paul Hamilton	South Carolina	1809	Buchanan	Isaac Toucey	Connecticut	1857
Madison	William Jones	Pennsylvania	1813	Lincoln	Glason Wells	Connecticut	1861
Madison	B. W. Crowninshield	Massachusetts	1814	Johnson	Glason Wells	Connecticut	1865
Monroe	B. W. Crowninshield	Massachusetts	1817	Grant	Acolph E. Bore	Pennsylvania	1869
Monroe	Smith Thompson	New York	1818	Grant	George M. Robeson	New Jersey	1869
Monroe	Samuel L. Southard	New Jersey	1823	Hayes	Richard W. Thompson	Indiana	1877
J. Q. Adams	Samuel L. Southard	New Jersey	1825	Hayes	Nathan Goff, Jr.	West Virginia	1881
Jackson	John Branch	North Carolina	1829	Garfield	William H. Hunt	Louisiana	1881
Jackson	Levi Woodbury	New Hampshire	1831	Arthur	William E. Chandler	New Hampshire	1882
Jackson	Mahlon Dickerson	New Jersey	1834	Cleveland	William O. Whitney	New York	1885
Van Buren	Mahlon Dickerson	New Jersey	1837	B. Harrison	Benjamin F. Tracy	New York	1889
Van Buren	James M. Paulding	New York	1838	Cleveland	Hilary A. Herbert	Alabama	1893
Harrison	George E. Badger	North Carolina	1841	McKinley	John D. Long	Massachusetts	1897
Tyler	George E. Badger	North Carolina	1841	Roosevelt	John D. Long	Massachusetts	1901
Tyler	Abel P. Upshur	Virginia	1841	Roosevelt	William H. Moody	Massachusetts	1902
Tyler	David Henshaw	Massachusetts	1843	Roosevelt	Paul Morton	Massachusetts	1904
Tyler	Thomas W. Gilmer	Virginia	1844	Roosevelt	Charles J. Bonaparte	Illinois	1906
Tyler	John Y. Mason	Virginia	1844	Roosevelt	Victor H. Mercall	Maryland	1907
Folk	George Bacroff	Massachusetts	1845	Roosevelt	Truman H. Newberry	California	1908
Folk	John Y. Mason	Virginia	1846	Taft	George von L. Meyer	Massachusetts	1909
Taylor	William B. Preston	Virginia	1849	Wilson	Josephus Daniels	North Carolina	1913
				Harding	Edwin Denby	Michigan	1921

SECRETARIES OF AGRICULTURE

Cleveland	Norman J. Coleman	Missouri	1839	McKinley	James Wilson	Iowa	1897
B. Harrison	Jeremiah M. Rusk	Wisconsin	1839	Roosevelt	James Wilson	Iowa	1901
Cleveland	J. Sterling Morton	Nebraska	1838	Taft	James Wilson	Iowa	1909
				Wilson	David F. Houston	Missouri	1913
				Wilson	Edwin T. Meredith	Iowa	1920
				Harding	Henry C. Wallace	Iowa	1921

POSTMASTERS-GENERAL

Washington	Samuel Oggood	Massachusetts	1789	Lincoln	William Denison	Ohio	1884
Washington	Timothy Pickens	Massachusetts	1791	Johnson	William Denison	Ohio	1885
Washington	Joseph Habersham	Georgia	1795	Johnson	Alexander W. Randall	Wisconsin	1886
Adams	Joseph Habersham	Georgia	1797	Graet	John A. J. Creswell	Maryland	1899

POSTMASTER GENERAL—Continued

Presidents	Cabinet Officers	Residence	Date of Appointment	Presidents	Cabinet Officers	Residence	Date of Appointment
Jefferson.....	Joseph Habersham.....	Georgia.....	1801	Grant.....	James W. Marshall.....	Virginia.....	1874
Jefferson.....	Gideon Granger.....	Connecticut.....	1801	Grant.....	Marshall Jewell.....	Connecticut.....	1874
Madison.....	Gideon Granger.....	Connecticut.....	1809	Hayes.....	James N. Tyner.....	Indiana.....	1876
Madison.....	Return J. Meigs, Jr.....	Ohio.....	1814	Hayes.....	David McK. Key.....	Tennessee.....	1877
Monroe.....	Return J. Meigs, Jr.....	Ohio.....	1817	Garfield.....	Horace Maynard.....	Tennessee.....	1880
Monroe.....	John McLeod.....	Ohio.....	1823	Arthur.....	Thomas L. James.....	New York.....	1881
Monroe.....	J. Q. Adams.....	Ohio.....	1825	Arthur.....	Thomothy O. Howe.....	Wisconsin.....	1881
Jackson.....	William T. Barry.....	Kentucky.....	1829	Arthur.....	Walker Q. Gresham.....	Indiana.....	1883
Jackson.....	Amos Kendall.....	Kentucky.....	1835	Arthur.....	Frank Hutton.....	Iowa.....	1884
Van Buren.....	Amos Kendall.....	Kentucky.....	1835	Cleveland.....	William F. Vilus.....	Wisconsin.....	1885
Van Buren.....	John M. Niles.....	Connecticut.....	1837	Cleveland.....	John M. Dickinson.....	Michigan.....	1888
Harrison.....	Francis Granger.....	New York.....	1840	B. Harrison.....	John W. Swanmaker.....	Pennsylvania.....	1890
Harrison.....	Francis Granger.....	New York.....	1841	Cleveland.....	Wilson S. Bissell.....	New York.....	1893
Tyler.....	Charles A. Wickliffe.....	Kentucky.....	1841	Cleveland.....	William L. Wilson.....	West Virginia.....	1895
Tyler.....	Gave Johnson.....	Tennessee.....	1845	McKinley.....	James A. Gary.....	Maryland.....	1897
Taylor.....	Jacob Collamer.....	Vermont.....	1849	McKinley.....	Charles Emory Smith.....	Pennsylvania.....	1898
Fillmore.....	Nathan K. Hall.....	New York.....	1850	Roosevelt.....	Charles Henry Smith.....	Pennsylvania.....	1901
Fillmore.....	Samuel D. Hubbard.....	Connecticut.....	1852	Roosevelt.....	Henry C. Payne.....	Wisconsin.....	1901
Pierce.....	James Campbell.....	Pennsylvania.....	1856	Roosevelt.....	Robert J. Wynne.....	Pennsylvania.....	1904
Buchanan.....	Aaron V. Brown.....	Tennessee.....	1857	Roosevelt.....	George B. Cordayou.....	New York.....	1905
Buchanan.....	Joseph Holt.....	Kentucky.....	1858	Roosevelt.....	George von L. Meyer.....	Massachusetts.....	1907
Buchanan.....	Horatio King.....	Maine.....	1861	Taft.....	Frank W. Hitchcock.....	Massachusetts.....	1909
Lincoln.....	Montgomery Blair.....	Maryland.....	1861	Wilson.....	Albert S. Burleson.....	Texas.....	1913
				Harding.....	Will H. Hays.....	Indiana.....	1921

*The Postmaster-General was not considered a cabinet officer until 1899.

ATTORNEYS-GENERAL

Washington.....	Edmund Randolph.....	Virginia.....	1789	Pierce.....	Caleb Cushing.....	Massachusetts.....	1853
Washington.....	William Bradford.....	Pennsylvania.....	1794	Buchanan.....	Freemias S. Black.....	Pennsylvania.....	1857
Washington.....	Charles Lee.....	Virginia.....	1795	Buchanan.....	Edwin M. Stanton.....	Ohio.....	1860
Adams.....	Theophilus Parsons.....	Massachusetts.....	1797	Lincoln.....	Edward Bates.....	Missouri.....	1861
Adams.....	Theophilus Parsons.....	Massachusetts.....	1801	Lincoln.....	Thilan J. Coffey (ad in)	Pennsylvania.....	1863
Jefferson.....	Levi Lincoln.....	Massachusetts.....	1801	Lincoln.....	James Speed.....	Kentucky.....	1864
Jefferson.....	Robert Smith.....	Maryland.....	1805	Johnson.....	James Sneed.....	Kentucky.....	1865
Jefferson.....	John Breckinridge.....	Kentucky.....	1806	Johnson.....	Henry Stanberry.....	Ohio.....	1866
Jefferson.....	Cassat A. Rodney.....	Delaware.....	1807	Johnson.....	William M. Everts.....	New York.....	1868
Madison.....	Cassat A. Rodney.....	Delaware.....	1809	Grant.....	Ebenezer R. Hoar.....	Massachusetts.....	1869
Madison.....	William Pinkney.....	Maryland.....	1811	Grant.....	Amos T. Ackerman.....	Georgia.....	1870

Madison.....	Richard Rush	Pennsylvania	1814	Grant.....	George H. Williams	Oregon	1871
Monroe.....	Richard Rush	Pennsylvania	1817	Grant.....	Edwards Pierpont	New York	1875
Monroe.....	William Wirt	Virginia	1817	Hayes.....	Alonso Taft	Ohio	1876
J. Q. Adams.....	William Wirt	Virginia	1825	Hayes.....	Charles Devens	Massachusetts	1877
Jackson.....	John McP. Barrien	Georgia	1829	Garfield.....	Wayce MacVeagh	Pennsylvania	1881
Jackson.....	Roger B. Taney	Maryland	1831	Arthur.....	Benjamin H. Brewster	Pennsylvania	1881
Jackson.....	Benjamin F. Butler	New York	1833	Cleveland.....	Augustus H. Garland	Arkansas	1885
Van Buren.....	Benjamin F. Butler	New York	1837	B. Harrison.....	William H. Miller	Indiana	1889
Van Buren.....	Felix Grundy	Tennessee	1838	Cleveland.....	Richard Olney	Massachusetts	1893
Van Buren.....	Henry D. Gilpin	Pennsylvania	1840	Cleveland.....	Judson Harmon	Ohio	1895
Harrison.....	John J. Crittenden	Kentucky	1841	McKinley.....	Joseph McKenna	California	1897
Tyler.....	John J. Crittenden	Kentucky	1841	McKinley.....	John W. Griggs	New Jersey	1897
Tyler.....	Hugh S. Legare	South Carolina	1841	McKinley.....	Philander C. Knox	Pennsylvania	1901
Tyler.....	John Neilson	Maryland	1843	Roosevelt.....	Philander C. Knox	Pennsylvania	1901
Polk.....	John Y. Mason	Virginia	1845	Roosevelt.....	William H. Moody	Massachusetts	1904
Polk.....	Nathan Clifford	Maine	1845	Roosevelt.....	Charles J. Bonaparte	Maryland	1907
Polk.....	Isaac Toucey	Connecticut	1848	Taft.....	George W. Wickersham	New York	1909
Polk.....	Reverdy Johnson	Maryland	1848	Wilson.....	James C. McKeyrolds	Tennessee	1913
Fillmore.....	John J. Crittenden	Kentucky	1850	Wilson.....	Thomas Watt Gregory	Texas	1914
				Harding.....	A. Mitchell Palmer	Pennsylvania	1918
					Harry M. Daugherty	Ohio	1921

SECRETARIES OF COMMERCE AND LABOR

Roosevelt.....	George B. Cortelyou	New York	1903	Roosevelt.....	Oscar S. Straus	New York	1907
Roosevelt.....	Victor H. Metcalf	California	1904	Taft.....	Charles Nagel	Missouri	1909

SECRETARY OF COMMERCE

Wilson.....	William C. Redfield	New York	1913	Wilson.....	William B. Wilson	Pennsylvania	1913
Wilson.....	Joshua Willig Alexander	Missouri	1919	Harding.....	James J. Davis	Pennsylvania	1921
Harding.....	Herbert C. Hoover	California	1921				

SECRETARY OF LABOR

REGISTER OF THE FEDERAL GOVERNMENT

SUPREME COURT

Name	Service		Born	Died	Name	Service		Born	Died
	Term	Yrs.				Term	Yrs.		
*John Jay, New York	1789-1796	6	1745	1829	Nathan Clifford, Maine	1858-1881	23	1803	1881
John Rutledge, South Carolina	1789-1791	6	1739	1800	Noah H. Swayne, Ohio	1861-1881	20	1804	1884
William Cushing, Massachusetts	1789-1810	21	1738	1810	Samuel F. Miller, Iowa	1862-1890	28	1816	1890
James Blair, Pennsylvania	1789-1798	9	1742	1793	David Davis, Illinois	1862-1877	15	1815	1888
John Blount, Virginia	1789-1796	7	1743	1800	Stephen J. Field, California	1863-1877	34	1816	1889
Robert H. Harrison, Maryland	1789-1790	1	1745	1799	*Salmon P. Chase, Ohio	1864-1873	9	1809	1873
James Iredell, North Carolina	1789-1799	9	1761	1799	William Strong, Pennsylvania	1870-1880	10	1808	1886
Thomas Johnson, Maryland	1793-1793	1	1781	1819	Joseph P. Bradley, New Jersey	1870-1892	22	1813	1892
William Patterson, New Jersey	1798-1800	13	1745	1806	Ward Hunt, New York	1874-1882	10	1811	1888
*Oliver Ellsworth, South Carolina	1796-1811	15	1749	1800	*Morrison R. Waite, Ohio	1877-1911	34	1816	1888
Samuel Chase, Maryland	1796-1811	15	1741	1811	John M. Harlan, Kentucky	1880-1887	7	1824	1887
Russell Washington, Virginia	1798-1829	31	1762	1829	Stanley Matthews, Ohio	1881-1902	21	1829	1902
Alfred Moore, North Carolina	1798-1804	5	1755	1810	Rozace Gray, Massachusetts	1882-1893	11	1820	1893
Byron Marshall, Virginia	1801-1838	34	1755	1835	Samuel Blatchford, New York	1883-1893	10	1820	1893
William Johnson, South Carolina	1804-1834	30	1771	1834	Lucius Q. C. Lamar, Mississippi	1888-1893	5	1825	1893
Brook Livingston, New York	1806-1823	17	1757	1823	*Melville W. Fuller, Illinois	1888-1910	22	1833	1910
Thomas Todd, Kentucky	1807-1823	19	1765	1823	David J. Brewer, Kansas	1888-1910	21	1837	1910
Joseph Story, Massachusetts	1811-1845	34	1779	1845	Henry B. Brown, Michigan	1893-1906	13	1839	1913
George Day, Maryland	1811-1838	25	1763	1844	George Shiras, Jr., Pennsylvania	1893-1903	11	1839	1916
Smith Thompson, New York	1823-1843	20	1783	1843	Howell E. Jackson, Tennessee	1893-1898	5	1839	1895
Robert Trimble, Kentucky	1823-1828	5	1777	1828	*Edward D. White, Louisiana	1894-1921	27	1845	1921
John McLean, Ohio	1823-1821	2	1785	1821	Samos W. Peckham, New York	1894-1909	14	1837	1909
Henry Baldwin, Pennsylvania	1820-1844	14	1778	1844	Joseph McKenna, California	1898	1	1843	1909
James M. Wayne, Georgia	1825-1857	32	1770	1857	Oliver W. Holmes, Massachusetts	1899	1	1841	1909
Roger B. Taney, Maryland	1826-1864	38	1776	1864	William R. Day, Ohio	1899-1910	11	1849	1917
Philip P. Barbour, Virginia	1826-1841	15	1789	1841	William H. Moody, Massachusetts	1910-1914	4	1853	1917
John Catron, Tennessee	1837-1863	26	1768	1863	Horace H. Lurton, Tennessee	1910-1914	4	1844	1914
John McKinley, Alabama	1837-1853	15	1780	1853	Charles E. Hughes, New York	1910-1916	6	1862	1916
John McMillan, Virginia	1841-1890	19	1785	1890	William Van Devanter, Wyoming	1910	1	1859	1916
Peter V. Daniel, Virginia	1845-1873	27	1783	1873	Joseph R. Lamar, Georgia	1911-1919	6	1857	1916
Samuel Nelson, New York	1845-1861	16	1769	1861	Mehlon Pitney, New Jersey	1913	1	1858	1916
Levi Woodbury, New Hampshire	1845-1861	16	1769	1861	James Clark McReynolds, Tennessee	1914	1	1858	1916
Robert C. Grier, Pennsylvania	1849-1869	20	1794	1869	Louis D. Brandeis, Massachusetts	1916	1	1856	1916
Benj. R. Curtis, Massachusetts	1850-1887	36	1809	1874	John T. Clark, Ohio	1916	1	1857	1916
John A. Campbell, Alabama	1856-1881	25	1811	1880					

*Chief Justice. Edward D. White appointed Chief Justice 1910.

PRESIDENT PRO-TEMPORE OF THE UNITED STATES SENATE

Cong.	Years	Name	State	Born	Died	Cong.	Years	Name	State	Born	Died
1, 2	1789-1792	John Langdon	New Hampshire	1729	1819	22, 23	1829-1834	Hugh L. White	Tennessee	1773	1840
2	1792	Richard Lee	Virginia	1732	1804	23	1834-1835	Geo. Peckdexter	Mississippi	1779	1833
3, 4	1792-1794	John Langdon	New Hampshire	1732	1804	24	1835-1836	John Tyler	Virginia	1790	1826
5	1794-1795	John Langdon	New Hampshire	1732	1804	25	1836-1837	William R. King	Alabama	1785	1853
3, 4	1794-1795	John Langdon	New Hampshire	1732	1804	26-27	1837-1841	Samuel Southard	New Jersey	1787	1832
4, 5	1795-1797	Henry Tazewell	Virginia	1753	1803	27-28	1841-1846	W. P. Mangum	North Carolina	1792	1861
5	1797	Samuel Livermore	New Hampshire	1753	1803	29	1846-1850	D. R. Atchison	Missouri	1807	1868
4, 5	1797	William Bingham	Pennsylvania	1751	1804	31, 32	1850-1852	William R. King	Alabama	1785	1853
5	1797	William Bradford	Rhode Island	1753	1808	32, 33	1852-1854	D. R. Atchison	Missouri	1807	1868
5	1797	Jacob Read	South Carolina	1752	1818	33, 34	1854-1855	Jesse D. Bright	Indiana	1812	1876
5	1798	Theo. Sedgwick	Massachusetts	1746	1818	34	1855-1856	Charles E. Stuart	Michigan	1810	1837
5	1798-1799	John Laurence	New York	1760	1810	34	1856-1857	Jesse D. Bright	Indiana	1812	1837
4	1798-1800	James Ross	Pennsylvania	1762	1847	34	1857	James M. Mason	Virginia	1798	1871
4	1798-1800	Samuel Livermore	New Hampshire	1752	1803	34	1857	Thomas J. Rust	Texas	1802	1837
4	1800	John E. Howard	Connecticut	1755	1807	35, 36	1857-1861	Ben. Fitzpatrick	Alabama	1802	1869
6	1800-1801	John E. Howard	Maryland	1752	1827	36-38	1861-1864	Solomon Foot	Vermont	1802	1866
6	1801	James Hillhouse	Connecticut	1784	1832	38	1864-1865	Daniel Clarke	New Hampshire	1809	1881
7	1801-1802	Abraham Baldwin	Georgia	1754	1830	39	1865-1867	Lafayette S. Foster	Connecticut	1808	1880
7	1801-1803	Stephen R. Bradley	Vermont	1767	1837	39	1867-1869	Benjamin F. Wade	Ohio	1800	1873
8	1803-1804	John Brown	Kentucky	1768	1837	41, 42	1869-1878	Henry B. Anthony	Rhode Island	1815	1884
8	1804-1805	Jesse Franklin	North Carolina	1768	1823	43	1873-1875	M. H. Carpenter	Wisconsin	1824	1881
8	1805	Joseph Anderson	Tennessee	1757	1837	44, 45	1875-1879	Thomas W. Ferry	Michigan	1827	1893
9, 10	1805-1808	Samuel Smith	Maryland	1763	1839	46	1879-1881	A. G. Thurman	Ohio	1813	1893
10	1808-1809	Stephen R. Bradley	Vermont	1764	1830	47	1881	Thomas F. Bayard	Delaware	1825	1893
10, 11	1809-1810	John Milledge	Georgia	1757	1815	47	1881-1883	David Davis	Illinois	1815	1893
11	1809-1810	Andrew Gregg	Pennsylvania	1755	1835	48	1883-1885	Geo. F. Edmunds	Vermont	1823	1919
11, 12	1810-1811	John Galliard	South Carolina	1785	1826	49	1885-1887	John Sherman	Ohio	1823	1901
12, 13	1811-1812	John Galliard	South Carolina	1785	1826	49-51	1887-1891	John J. Ingalls	Kansas	1833	1900
13	1812-1813	Wm. H. Crawford	Georgia	1772	1834	52	1891-1893	C. F. Montgomery	Nebraska	1817	1887
13	1812-1814	Joseph B. Varnum	Massachusetts	1760	1821	52	1893-1895	Isham G. Harris	Tennessee	1813	1897
13-16	1814-1815	John Galliard	South Carolina	1785	1823	53	1895-1911	William P. Frye	Maine	1831	1881
15, 16	1815-1819	James Barbour	Virginia	1775	1842	54-51	1912-1913	Augustus O. Bacon	Georgia	1839	1914
15-18	1820-1826	John Galliard	South Carolina	1775	1826	62	1913-1915	James P. Clarke	Arkansas	1854	1919
19, 20	1826-1828	Nathaniel Macon	North Carolina	1757	1837	63	1915-1919	Willard Saulsbury	Delaware	1861	1881
20-22	1828-1832	Samuel Smith	Maryland	1762	1838	64, 65	1919-	Albert B. Cummins	Iowa	1850	1880
22	1832	L. W. Tazewell	Virginia	1774	1860	66					

SPEAKERS OF THE UNITED STATES HOUSE OF REPRESENTATIVES

Cong.	Years	Name	State	Born	Died	Cong.	Years	Name	State	Born	Died
1	1789-1791	F. A. Muhlenberg	Pennsylvania	1750	1801	29	1845-1847	John W. Davis	Indiana	1799	1850
2	1791-1793	Jonathan Trumbull	Connecticut	1740	1809	30	1847-1849	Robert C. Winthrop	Massachusetts	1809	1884
3	1793-1795	F. A. Muhlenberg	Pennsylvania	1750	1801	31	1849-1851	Howell Cobb	Georgia	1815	1898
4, 5	1795-1799	Jonathan Dayton	New Jersey	1760	1824	32, 33	1851-1855	Linn Boyd	Kentucky	1800	1859
6	1799-1801	Thos. Selwick	Massachusetts	1746	1813	34	1855-1857	Nathaniel P. Banks	Massachusetts	1816	1898
7-9	1801-1807	Nathaniel Macon	North Carolina	1757	1837	35	1857-1859	James L. Orr	South Carolina	1822	1873
10, 11	1807-1811	Joseph B. Varnum	Massachusetts	1759	1821	36	1859-1861	Wm. Pennington	New Jersey	1786	1862
12, 13	1811-1814	Henry Clay	Kentucky	1777	1862	37	1861-1863	Galetha A. Grew	Pennsylvania	1823	1897
14, 15	1815-1819	Langdon Cheves	South Carolina	1776	1862	38-40	1863-1869	Schuyler Colfax	Indiana	1823	1895
16	1820-1821	Henry Clay	Kentucky	1777	1862	41-43	1869-1875	James G. Blaine	Maine	1800	1863
17	1821-1823	John W. Taylor	New York	1784	1864	44	1875-1876	Michael C. Kerr	Indiana	1827	1890
18	1823-1825	Philip P. Barbour	Virginia	1783	1841	44-46	1876-1881	Sammuel J. Randall	Pennsylvania	1828	1880
19	1825-1827	Henry Clay	Kentucky	1777	1862	47	1881-1883	Joseph W. Keifer	Ohio	1816	1876
20-23	1827-1834	John W. Taylor	New York	1784	1854	48-50	1883-1890	John G. Carlisle	Kentucky	1815	1910
24	1834-1835	Andrew Stevenson	Virginia	1765	1840	51	1889-1891	Thos. B. Reed	Maine	1830	1902
25	1835-1836	John Bell	Tennessee	1797	1869	52, 53	1891-1905	Charles F. Crisp	Georgia	1845	1898
26	1836-1839	James K. Polk	Tennessee	1795	1849	54, 55	1895-1899	Thomas B. Reed	Maine	1859	1902
27	1840-1843	R. M. T. Hunter	Virginia	1809	1897	56, 57	1899-1903	David B. Henderson	Iowa	1840	1906
28	1843-1845	John White	Kentucky	1805	1845	58-61	1903-1911	Joseph G. Cannon	Illinois	1836	1896
29	1845-1848	John W. Jones	Virginia	1805	1848	62-65	1911-1919	Champ Clark	Missouri	1860	1921
						66	1919-....	Frederick H. Gillett	Massachusetts	1881

UNITED STATES OFFICIALS FOR IOWA

ROSTER U. S. DISTRICT COURT

Eighth Judicial District—Composed of the districts of Northern Iowa, Southern Iowa, Minnesota, Eastern Missouri, Western Missouri, Eastern Arkansas, Western Arkansas, Nebraska, Colorado, Kansas, North Dakota, South Dakota, Wyoming, Utah, Eastern Oklahoma, Western Oklahoma and New Mexico.

HON. WILLIS VAN DEVANTER, Cheyenne, Wyo., Associate Justice U. S. Supreme Court.

HON. WALTER H. SANBORN, St. Paul, Minn., U. S. Circuit Judge.

HON. WILLIAM C. HOOK, Leavenworth, Kan., Circuit Judge.

HON. WALTER I. SMITH, Council Bluffs, Iowa, Circuit Judge.

HON. KIMBROUGH STONE, Kansas City, Mo., Circuit Judge.

HON. JOHN EMMET CARLAND, Washington, D. C., Circuit Judge.

SOUTHERN DISTRICT OF IOWA

District Judge—Hon. Martin J. Wade, Iowa City, Iowa.

Stenographer to the Judge—N. E. Hess, Iowa City, Iowa.

Clerk District Court—William C. McArthur, Des Moines, Iowa.

Chief Deputy Clerk—Gertrude Darrell, Des Moines, Iowa.

Deputy Clerk—Rose Lipton.

U. S. Attorney—Hon. E. G. Moon, Ottumwa, Iowa.

Assistant U. S. Attorney—John C. DeMar, Des Moines, Iowa.

Assistant U. S. Attorney—W. P. Gregory, Centerville.

Clerk to U. S. Attorney—Gerado Long.

U. S. Marshall—Nicholas F. Reed, Ottumwa, Iowa.

Chief Deputy Marshall—I. H. Hammond, Des Moines, Iowa.

Office Deputy—Wayne Morse, Des Moines, Iowa; Victoria Darrell, Ottumwa, Iowa.

Messenger—William Hampton, Des Moines, Iowa.

FIELD DEPUTY MARSHALS

G. W. Vanderwilt, Des Moines, Iowa.

S. A. Plum, Creston, Iowa.

T. F. Kenney, Davenport, Iowa.

Thos. P. Gray, Keokuk, Iowa.

Fred H. Shoemaker, Council Bluffs, Iowa.

COUNTIES COMPRISING THE VARIOUS DIVISIONS

Central Division—Headquarters Des Moines; Boone, Dallas, Greene, Guthrie, Jasper, Marshall, Marion, Madison, Poweshiek, Polk, Story and Warren.

Eastern Division—Frank Wahlgren, deputy clerk; headquarters, Keokuk; Des Moines, Henry, Lee, Louisa and Van Buren.

Southern Division—John C. Hunt, deputy clerk; headquarters, Creston; Adair, Adams, Clarke, Decatur, Fremont, Lucas, Page, Ringgold, Taylor, Union and Wayne.

Western Division—Ethel M. Pyster, deputy clerk; headquarters, Council Bluffs; Audubon, Crawford, Cass, Harrison, Mills, Montgomery, Pottawattamie and Shelby.

Davenport Division—Lura Parker, deputy clerk; headquarters, Davenport; Clinton, Muscatine, Scott, Washington and Johnson.

Ottumwa Division—Victoria Darrell, deputy clerk; headquarters, Ottumwa; Appanoose, Davis, Jefferson, Keokuk, Mahaska, Monroe and Wapello.

REFEREES IN BANKRUPTCY

Frank J. Comfort, postoffice, Des Moines. Counties—Boone, Dallas, Greene, Guthrie, Jasper, Madison, Marshall, Marion, Polk, Poweshiek, Story and Warren.

A. M. Antrobus, postoffice, Burlington. Counties—Des Moines, Henry, Jefferson and Louisa.

W. J. Roberts, postoffice, Keokuk. Counties—Appanoose, Davis, Lee and Van Buren.

F. A. Cooper, postoffice, Davenport. Counties—Clinton, Muscatine, Scott and Washington.

D. W. Bates, postoffice, Albia. Counties—Keokuk, Mahaska, Monroe and Wapello.

J. W. Kridelbaugh, postoffice, Chariton. Counties—Adair, Adams, Clarke, Decatur, Lucas, Page, Ringgold, Taylor, Union, Wayne and Fremont.

Fremont Benjamin, postoffice, Council Bluffs. Counties—Audubon, Cass, Crawford, Harrison, Mills, Montgomery, Pottawattamie and Shelby.

Ingalls Swisher, postoffice, Iowa City County—Johnson.

UNITED STATES COMMISSIONERS

E. R. Mitchell.....	Ottumwa	John C. Hunt.....	Creston
Arthur G. Bush.....	Davenport	Judson E. Piper.....	Des Moines
Wm. A. Byers.....	Council Bluffs	Edward E. Fitzsimmons..	Camp Dodge
Carl C. Riepe.....	Burlington	John S. Sprowls.....	Keokuk

MASTER IN CHANCERY

W. C. Howell.....	Keokuk	George S. Wright.....	Council Bluffs
Geo. F. Henry.....	Des Moines		

TERMS OF COURT

Terms of the circuit and district court of the United States are held in the several divisions in the southern district of Iowa as follows:

In the western division at Council Bluffs, on the fourth Tuesday in February and the sixth Tuesday after the third Tuesday in September. (February and October.)

In the eastern division at Keokuk, the sixth Tuesday after fourth Tuesday in February, and the eighth Tuesday after the third Tuesday in September. (April and November.)

In the central division at Des Moines, the tenth Tuesday after the fourth Tuesday in February and the tenth Tuesday after the third Tuesday in September. (May and November.)

In the southern division at Creston, on the fourth Tuesday after the fourth Tuesday in February and the third Tuesday in September. (March and September.)

In the Davenport division at Davenport, the eighth Tuesday after the fourth Tuesday in February and second Tuesday after the third Tuesday in September. (April and October.)

In the Ottumwa division at Ottumwa, the second Tuesday after the fourth Tuesday in February and the fourth Tuesday after the third Tuesday in September. (March and October.)

NORTHERN DISTRICT OF IOWA

District Judge—Hon. Henry T. Reed, Cresco, Howard county.

Clerk District Court—Lee McNeely, Dubuque, Dubuque county.

Attorney—Frank A. O'Conner, Dubuque, Dubuque county.

Assistant Attorney—Seth Thomas, Fort Dodge, Webster county.

United States Marshal—E. R. Moore, Dubuque, Dubuque county.

DEPUTY UNITED STATES MARSHALS

Chief Deputy—Harry J. Gleason, Dubuque, Dubuque county.

Office Deputy—A. P. Houston, Dubuque county.

Field Deputies—M. L. Healy, Cedar Rapids, Linn county.

J. K. Baker, Fort Dodge, Webster County.

M. P. Smith, Sioux City, Woodbury county.

COUNTIES COMPRISING THE VARIOUS DIVISIONS

Eastern Division—Allamakee, Dubuque, Jackson, Buchanan, Clayton, Delaware, Fayette, Winneshlek, Howard, Chickasaw, Bremer, Black Hawk, Floyd and Mitchell.

Cedar Rapids Division—Jones, Cedar, Linn, Iowa, Benton, Tama, Grundy and Hardin.

Central Division—Emmet, Palo Alto, Pocahontas, Calhoun, Kossuth, Humboldt, Webster, Winnebago, Hancock, Wright, Hamilton, Worth, Cerro Gordo, Franklin, Butler and Carroll.

Western Division—Dickinson, Clay, Buena Vista, Sac, Osceola, O'Brien, Cherokee, Ida, Lyon, Sioux, Plymouth, Woodbury and Monona.

REFEREES IN BANKRUPTCY

John G. Chalmers.....Dubuque	S. W. Crowell.....Algona
W. M. Harmon.....Independence	C. A. Bryant.....Fort Dodge
James E. Jordan.....Waterloo	D. D. Fuller.....Mason City
Jens Grothe.....Charles City	Harry S. Snyder.....Sioux City
Frank G. Clark.....Cedar Rapids	Reed Babcock.....Sheldon
M. W. O'Riley.....Cedar Rapids	

UNITED STATES COMMISSIONERS

Walter Koerner.....Dubuque	James Martin.....Fort Dodge
F. W. Harwood.....Cedar Rapids	A. O. Wakefield.....Sioux City
James E. Dempster.....Waterloo	

TERMS OF COURT

Terms of the district court of the United States are held in the several divisions of the northern district of Iowa as follows:

In the Cedar Rapids division at Cedar Rapids, on the first Tuesday in April and the fourth Tuesday in September.

In the eastern division at Dubuque, on the fourth Tuesday in April and the first Tuesday in December.

At Waterloo on second Tuesday in May and September.

In the western division at Sioux City, on the fourth Tuesday in May and the third Tuesday in October.

In the central division at Fort Dodge, on the second Tuesday in June and the second Tuesday in November.

UNITED STATES INTERNAL REVENUE COLLECTORS

DISTRICT OF IOWA

Collector—Lars E. Bladine, Dubuque.

Chief Office Deputy—H. A. McIntosh, Dubuque.

Office Deputies—Grace E. Adelman, Dubuque.

Theo. F. Altman, Dubuque.

Bessie Baule, Dubuque.

J. J. Baxter, Dubuque.

Evelyn Beckett, Dubuque.

Lee R. Beckett, Dubuque.

Veva M. Beckett, Dubuque.

Esther Bertsch, Dubuque.

Frank J. Blaser, Dubuque.
Margaret Born, Dubuque.
Bessie Burke, Dubuque.
Hildegard Busch, Dubuque.
Marguerite H. Bush, Dubuque.
Mrs. Homer Butt, Dubuque.
John F. Carroll, Dubuque.
Isabel Carter, Dubuque.
Elizabeth Conlin, Dubuque.
Genevieve I. Connors, Dubuque.
V. J. Dayton, Dubuque.
E. J. Delaney, Dubuque.
Marie A. Doft, Dubuque.
M. J. Donahue, Dubuque.
J. D. Doyle, Dubuque.
Lyll Eden, Dubuque.
Bernice Ehret, Dubuque.
C. T. Elliott, Dubuque.
Mary Flynn, Dubuque.
Antoinette Freisinger, Dubuque.
Flossie A. Frahm, Dubuque.
Margaret Gindorf, Dubuque.
Marguerite A. Grant, Dubuque.
H. M. Ham, Dubuque.
M. Lucile Hanlon, Dubuque.
F. M. Halpin, Dubuque.
Laura Hartmann, Dubuque.
C. A. Healey, Dubuque.
F. J. Heles, Dubuque.
Wm. A. Herting, Dubuque.
M. Lucile Holland, Dubuque.
Mildred H. Holland, Dubuque.
Frances J. Hyde, Dubuque.
Mildred Ishmael, Dubuque.
Irene E. Jaeggi, Dubuque.
Frances Kenefic, Dubuque.
Mrs. Mabel Kelley, Dubuque.
Melitta E. Kenety, Dubuque.
Mrs. A. D. Kessler, Dubuque.
Florence Kies, Dubuque.
Al. Wm. Kistler, Dubuque.
Geo. Koehn, Dubuque.
Dorothea M. Kolbe, Dubuque.
Rita L. Kolbe, Dubuque.
Ida Kopple, Dubuque.
Hildur Larson, Dubuque.
Julia Lawler, Dubuque.
Cecilia C. Lechner, Dubuque.
K. R. McCarthy, Dubuque.
Jerome McCann, Dubuque.
E. A. McGhue, Dubuque.
Chas. McLean, Dubuque.
R. F. McQuillen, Dubuque.
H. H. Meyerhoff, Dubuque.
Agatha Mihm, Dubuque.
Florence Minges, Dubuque.
E. M. F. Moore, Dubuque.
R. F. Moore, Dubuque.
Mary G. Nolan, Dubuque.
Gertrude O'Herring, Dubuque.
Earl M. Pender, Dubuque.

S. N. Permantier, Dubuque.
 J. W. Pihart, Dubuque.
 Rita M. Ryan, Dubuque.
 Madeleine Schaeffe, Dubuque.
 M. I. Scheidecker, Dubuque.
 Jahanna Schmieder, Dubuque.
 J. E. Schmitz, Dubuque.
 Violet Schroder, Dubuque.
 John Schumacher, Dubuque.
 Lucile Seeley, Dubuque.
 Opal M. Snyder, Dubuque.
 Stella L. Singrin, Dubuque.
 Agatha Spahn, Dubuque.
 Frank F. Spahn, Jr., Dubuque.
 C. C. Steely, Dubuque.
 Alice G. Sullivan, Dubuque.
 Ruth Sullivan, Dubuque.
 Agnes R. Tujetsch, Dubuque.
 Frances Webber, Dubuque.
 Arthur J. White, Dubuque.
 Margaret Wiehl, Dubuque.
 Joseph R. Wild, Dubuque.
 Clarence B. Wymer, Dubuque.
 Melvin F. Weitz, Dubuque.
 Helen M. Wolfie, Dubuque.
 W. L. Woodington, Dubuque.
 Margery Wunderlich, Dubuque.

Field Deputies—Joy E. Anderson, Carroll.
 C. M. Beem, Marshalltown.
 Elmer Benton, McGregor.
 Geo. W. Bird, Davenport.
 W. A. Bogart, Council Bluffs.
 Julla M. Brooks, Cedar Rapids.
 Alexander L. Burke, Sioux City.
 Lettie Campbell, Ottumwa.
 Wm. M. Clemens, Dubuque.
 T. J. Connors, Ft. Dodge.
 G. E. Cress, Mason City.
 H. W. Dale, Des Moines.
 Harry D. Detlef, Burlington.
 J. P. Dunsmore, Strawberry Point.
 J. A. Fosselman, Waterloo.
 R. S. Gadbois, Davenport.
 Clarice Fuchs, Ottumwa.
 E. A. Gage, Sioux City.
 L. E. Glab, Des Moines.
 L. L. Gloden, Dubuque.
 R. E. Good, Des Moines.
 L. F. Gregory, Washington.
 J. C. Grinde, Oskaloosa.
 G. E. Hancock, Cedar Rapids.
 G. E. Hanson, Sioux City.
 Geo. V. Harritt, Boone.
 N. P. Herrington, Ottumwa.
 Geo. G. Hughes, Sac City.
 Paul N. Kingsley, Keokuk.
 R. C. Klauer, Davenport.
 A. J. Kopecky, Cedar Rapids.
 Wm. F. Lange, Oelwein.
 P. A. Lonergan, Algona.
 C. M. Lyon, Council Bluffs.

James Mackin, Spencer.
 Henry Maloy, Newton.
 A. B. Martin, Burlington.
 Ralph McCarron, Charles City.
 Wm. McCormick, Ottumwa.
 Hugh McGovern, Davenport.
 G. G. Meyer, Red Oak.
 A. D. Miller, Council Bluffs.
 Margaret Miller, Sioux City.
 M. J. O'Brien, Atlantic.
 John O'Grady, Sioux City.
 C. E. Peyton, Pisgah.
 T. H. Pickler, Ottumwa.
 J. L. Pollock, Des Moines.
 C. S. Robison, Dubuque.
 L. G. Smith, Chariton.
 Eva R. Rice, Des Moines.
 M. I. Smith, Des Moines.
 A. J. Streit, Creston.
 J. A. Sullivan, Mason City.
 C. C. Summers, Mason City.
 A. R. Swisher, Iowa City.
 Ellen A. Tarrant, Davenport.
 J. E. Walpole, Le Mars.
 E. P. Weinstein, Sheldon.
 Geo. Weiser, Eagle Grove.
 R. G. Wolf, Iowa Falls.
 Cleo. A. Woodcock, Mason City.
 S. C. Wymer, Des Moines.
Stamp Deputies—J. A. Hawkins, Burlington.
 Kathryn M. Maloney, Davenport.
 S. L. Taylor, Des Moines.
 A. L. Whitmer, Sioux City.

STATE GOVERNMENTS

ALABAMA—CAPITAL, MONTGOMERY.

Office	Name	Term Years	Term ends		Annual Salary	Politics
			Mo.	Yr.		
Governor.....	Thomas E. Kilby.....	4	Jan.,	1923	\$ 7,500	Dem.
Lieutenant-Governor.....	Nathan L. Miller.....	4	Jan.,	1923		Dem.
Secretary of State.....	Wm. P. Cobb.....	4	Jan.,	1923	3,000	Dem.
Auditor of State.....	H. P. Lee.....	4	Jan.,	1923	3,000	Dem.
Treasurer of State.....	R. L. Bradley.....	4	Jan.,	1923	3,000	Dem.
Attorney-General.....	J. Q. Smith.....	4	Jan.,	1923	3,000	Dem.

ARIZONA—CAPITAL, PHEONIX.

Governor.....	Thomas E. Campbell.....	2	Dec.,	1922	\$ 6,500	Rep.
Secretary of State.....	Ernest R. Hall.....	2	Dec.,	1922	3,500	Rep.
Attorney-General.....	W. J. Galbraith.....	2	Dec.,	1922	4,000	Rep.
Treasurer of State.....	R. R. Barhart.....	2	Dec.,	1922	3,000	Rep.
Auditor of State.....	Chas. W. Fairfield.....	2	Dec.,	1922	3,000	Rep.
Supt. of Pub. Instruction.....	Elsie Toles.....	2	Dec.,	1922	3,000	Rep.

ARKANSAS—CAPITAL, LITTLE ROCK.

Governor.....	Thos. C. McRae.....	2	Jan.,	1923	\$ 4,000*	Dem.
Secretary of State.....	Ira C. Hopper.....	2	Jan.,	1923	2,500	Dem.
Auditor of State.....	Jas. Guy Tucker.....	2	Jan.,	1923	3,000	Dem.
Treasurer of State.....	Joe Ferguson.....	2	Jan.,	1923	3,000	Dem.
Attorney-General.....	J. S. Utley.....	2	Jan.,	1923	2,500	Dem.
Supt. of Pub. Instruction.....	J. L. Bond.....	2	Jan.,	1923	3,000	Dem.

*Governor receives \$1,000 additional for mansion rent.

CALIFORNIA—CAPITAL, SACRAMENTO.

Governor.....	William D. Stephens.....	4	Jan.,	1923	\$ 10,000	Rep.
Lieutenant-Governor.....	C. C. Young.....	4	Jan.,	1923	4,000	Rep.
Secretary of State.....	Frank O. Jordan.....	4	Jan.,	1923	5,000	Rep.
State Controller.....	John S. Chambers.....	4	Jan.,	1923	5,000	Rep.
Treasurer of State.....	Friend Wm. Richardson.....	4	Jan.,	1923	5,000	Rep.
Supt. of Pub. Instruction.....	Will C. Wood.....	4	Jan.,	1923	5,000	Rep.
Attorney-General.....	U. S. Webb.....	4	Jan.,	1923	6,000	Rep.

STATE GOVERNMENTS

COLORADO—CAPITAL, DENVER.

Office	Name	Term Years	Term ends		Annual Salary	Polit- tics
			Mo.	Yr.		
Governor.....	Oliver H. Shoup.....	2	Jan.,	1923	\$ 5,000	Rep.
Lieutenant-Governor.....	Earl Cooley.....	2	Jan.,	1923	1,000	Rep.
Secretary of State.....	Carl S. Milliken.....	2	Jan.,	1923	4,000	Rep.
Auditor of State.....	Arthur M. Strong.....	2	Jan.,	1923	6,000	Rep.
Treasurer of State.....	Harry E. Mulnix.....	2	Jan.,	1923	4,000	Rep.
Attorney-General.....	Victor E. Keyes.....	2	Jan.,	1923	5,000	Rep.
Supt. of Pub. Instruction.....	Catherine L. Craig.....	2	Jan.,	1923	3,000	Rep.

CONNECTICUT—CAPITAL, HARTFORD.

Governor.....	Everett J. Lake.....	2	Jan.,	1923	\$ 5,000	Rep.
Lieutenant-Governor.....	Chas. A. Templeton.....	2	Jan.,	1923	1,500	Rep.
Secretary of State.....	Donald J. Warner.....	2	Jan.,	1923	2,500	Rep.
Auditor of State.....	Harvey P. Bissell.....	2	Jan.,	1923	2,500	Rep.
Treasurer of State.....	G. Harold Gilpatric.....	2	Jan.,	1923	1,500	Rep.
Attorney-General.....	Frank E. Healy.....	2	Jan.,	1923	5,000	Rep.
Chief Justice.....	George W. Wheeler.....	8	Aug.,	1926	9,500	Rep.

DELAWARE—CAPITAL, DOVER.

Governor.....	William D. Denney.....	4	Jan.,	1925	\$ 4,000	Rep.
Lieutenant-Governor.....	S. Danforth Bush.....	4	Jan.,	1925	12,00*	Rep.
Secretary of State.....	A. R. Benson.....	4	Jan.,	1925	4,000	Rep.
Attorney-General.....	Sylvester D. Townsend Jr.....	4	Jan.,	1925	2,500	Rep.
Treasurer of State.....	Geo. M. Fisher.....	4	Jan.,	1925	3,500	Rep.
Auditor of State.....	Daniel Thompson.....	4	Jan.,	1925	2,000	Rep.

*Per diem.

FLORIDA—CAPITAL, TALLAHASSE.

Governor.....	Cary A. Hardee.....	4	Jan.,	1925	\$ 6,000	Dem.
Secretary of State.....	H. Clay Crawford.....	4	Jan.,	1925	3,600	Dem.
Attorney-General.....	R. H. Buford.....	4	Jan.,	1925	3,600	Dem.
Comptroller.....	Ernest Amos.....	4	Jan.,	1925	3,600	Dem.
Treasurer of State.....	J. C. Luning.....	4	Jan.,	1925	3,600	Dem.
Supt. of Pub. Instruction.....	W. N. Sheats.....	4	Jan.,	1925	3,600	Dem.

GEORGIA—CAPITAL, ATLANTA.

Governor.....	Thos. W. Hardwick.....	2	June,	1923	\$ 7,500	Dem.
Secretary of State.....	S. G. McLendon.....	2	July,	1923	2,000	Dem.
Comptroller.....	Wm. A. Wright.....	2	July,	1923	2,000	Dem.
Treasurer of State.....	W. J. Speer.....	2	July,	1923	2,000	Dem.
Attorney-General.....	Geo. M. Napier.....	2	July,	1923	3,000	Dem.
Supt. of Pub. Instruction.....	M. L. Brittain.....	2	Jan.,	1923	-----	Dem.

STATE GOVERNMENTS

537

IDAHO—CAPITAL, BOISE.

Office	Name	Term years	Term ends		Annual Salary	Politics
			Mo.	Yr.		
Governor	D. W. Davis	2	Jan.,	1923	\$ 5,000	Rep.
Lieutenant-Governor	C. C. Moore	2	Jan.,	1923	7,500*	Rep.
Secretary of State	Robert O. Jones	2	Jan.,	1923	3,000	Rep.
Auditor of State	Edward G. Gallet	2	Jan.,	1923	3,000	Rep.
Treasurer of State	D. F. Banks	2	Jan.,	1923	4,000	Rep.
Attorney-General	Roy L. Black	2	Jan.,	1923	4,000	Rep.
Supt. of Pub. Instruction	Ethel E. Redfield	2	Jan.,	1923	2,400	Rep.

*Per diem.

ILLINOIS—CAPITAL, SPRINGFIELD.

Governor	Len Small	4	Jan.,	1925	\$ 12,000	Rep.
Lieutenant-Governor	Fred E. Sterling	4	Jan.,	1925	2,500	Rep.
Secretary of State	Louis L. Emmerson	4	Jan.,	1925	7,500	Rep.
Auditor of State	Andrew Russel	4	Jan.,	1925	7,500	Rep.
Treasurer of State	Edward E. Miller	2	Jan.,	1922	10,000	Rep.
Attorney-General	Edward J. Brundage	4	Jan.,	1922	7,500	Rep.
Supt. of Pub. Instruction	Francis G. Blair	4	Jan.,	1925	10,000	Rep.

INDIANA—CAPITAL, INDIANAPOLIS.

Governor	Warren T. McCray	4	Jan.,	1925	\$ 8,000	Rep.
Lieutenant-Governor	Emmet F. Branch	4	Jan.,	1925	1,200	Rep.
Secretary of State	Ed Jackson	2	Nov.,	1922	6,500	Rep.
Auditor of State	William G. Oliver	2	Nov.,	1922	7,500	Rep.
Attorney-General	U. S. Lesh	3	Jan.,	1923	7,500	Rep.
Treasurer of State	Ora J. Davis	2	Feb.,	1923	7,500	Rep.
Supt. of Pub. Instruction	Linnaeus N. Hines	2	March,	1923	5,000	Rep.

IOWA—CAPITAL, DES MOINES.

Governor	N. E. Kendall	2	Jan.,	1923	\$ 5,000	Rep.
Lieutenant-Governor	John Hammill	2	Jan.,	1923	*	Rep.
Secretary of State	W. C. Ramsay	2	Jan.,	1923	4,000	Rep.
Auditor of State	Glenn C. Haynes	2	Jan.,	1923	4,000	Rep.
Treasurer of State	W. J. Burbank	2	Jan.,	1923	4,000	Rep.
Supt. of Pub. Instruction	P. E. McClenahan	2	Jan.,	1923	4,000	Rep.
Attorney-General	Ben J. Gibson	2	Jan.,	1923	5,000	Rep.
Chief Justice	William D. Evans	1	Jan.,	1922	6,000	Rep.

*Same as Governor when acting as such. \$2,000 as president of senate.

KANSAS—CAPITAL, TOPEKA.

Governor	Henry J. Allen	2	Jan.,	1923	\$ 5,000	Rep.
Lieutenant-Governor	Chas. S. Huffman	2	Jan.,	1923	700	Rep.
Secretary of State	L. J. Pettifohn	2	Jan.,	1923	3,000	Rep.
Auditor of State	Norton A. Turner	2	Jan.,	1923	3,000	Rep.
Treasurer of State	E. T. Thompson	2	Jan.,	1923	3,500	Rep.
Attorney-General	Richard J. Hopkins	2	Jan.,	1923	4,000	Rep.
Supt. of Pub. Instruction	Lorraine E. Wooster	2	Jan.,	1923	3,000	Rep.
Chief Justice	William A. Johnston	6	Jan.,	1925	5,000	Rep.

STATE GOVERNMENTS

KENTUCKY—CAPITAL, FRANKFORT.

Office	Name	Term Years	Term ends		Annual Salary	Politi- cians
			Mo.	Yr.		
Governor.....	Edwin P. Morrow.....	4	Dec.,	1923	\$ 6,500	Rep.
Lieutenant-Governor.....	S. Thurston Ballard.....	4	Jan.,	1924	"	Rep.
Secretary of State.....	Fred A. Vaughan.....	4	Jan.,	1924	4,000	Rep.
Attorney-General.....	Chas. I. Dawson.....	4	Jan.,	1924	4,000	Rep.
Treasurer of State.....	James A. Wallace.....	4	Jan.,	1924	3,800	Rep.
Auditor of State.....	John J. Craig.....	4	Jan.,	1924	3,800	Rep.
Com. of Education.....	George Oolvin.....	4	Jan.,	1924	4,000	Rep.

*\$10.00 per day for Legislative sessions.

LOUISIANA—CAPITAL, BATON ROUGE.

Governor.....	John M. Parker.....	4	May,	1924	\$ 7,500	Dem.
Lieutenant-Governor.....	Hewitt Bouanchaud.....	4	May,	1924	1,500	Dem.
Secretary of State.....	James J. Bailey.....	4	May,	1924	5,000	Dem.
Auditor of State.....	Paul Capdevielle.....	4	May,	1924	5,000	Dem.
Treasurer of State.....	Howell Morgan.....	4	May,	1924	4,000	Dem.
Supt. of Pub. Instruction.....	Thos. H. Harris.....	4	May,	1924	5,000	Dem.
Attorney-General.....	A. V. Coco.....	4	May,	1924	5,000	Dem.
Chief Justice.....	Frank A. Monroe.....	12	April,	1923	6,000	Dem.

MAINE—CAPITAL, AUGUSTA.

Governor.....	Perelva P. Baxter.....	2	Jan.,	1923	\$ 5,000	Rep.
Attorney-General.....	Ransford W. Shaw.....	2	Jan.,	1923	4,000	Rep.
Treasurer of State.....	William L. Bonney.....	2	Jan.,	1923	3,500	Rep.
Auditor of State.....	Roy L. Wardwell.....	2	Jan.,	1923	3,000	Rep.
Secretary of State.....	Frank W. Ball.....	2	Jan.,	1923	3,000	Rep.

MARYLAND—CAPITAL, ANNAPOLIS.

Governor.....	Albert C. Ritchie.....	4	Jan.,	1924	\$ 4,500	Dem.
Secretary of State.....	Philip B. Perlman.....	4	Jan.,	1924	3,000	Dem.
Auditor of State.....	William A. Gillespie.....	2	May,	1922	2,500	Dem.
Treasurer of State.....	John M. Dennis.....	2	Jan.,	1922	2,500	Dem.
Supt. of Pub. Instruction.....	Albert S. Cook.....	4	May,	1924	3,000	Dem.
Attorney-General.....	Alexander Armstrong.....	4	Dec.,	1924	5,000	Dem.
Chief Justice.....	Andrew Hunter Boyd.....	15	Nov.,	1924	5,300	Dem.

MASSACHUSETTS—CAPITAL, BOSTON.

Governor.....	Channing H. Cox.....	2	Jan.,	1923	\$ 4,000	Rep.
Lieutenant-Governor.....	Alvan T. Fuller.....	2	Jan.,	1923	4,000	Rep.
Secretary of State.....	Frederic W. Cook.....	2	Jan.,	1923	3,000	Rep.
Treasurer of State.....	James Jackson.....	2	Jan.,	1923	3,000	Rep.
Auditor of State.....	Alonso B. Cook.....	2	Jan.,	1923	3,000	Rep.
Attorney-General.....	J. Weston Allen.....	2	Jan.,	1923	3,000	Rep.

MICHIGAN—CAPITAL, LANSING.

Office	Name	Term years	Term ends		Annual Salary	Polit- ics
			Mo.	Yr.		
Governor.....	Alexander J. Groesbeck.....	2	Jan.,	1923	\$ 5,000	Rep.
Lieutenant-Governor.....	Thomas Read.....	2	Jan.,	1923	1,800	Rep.
Secretary of State.....	Charles J. DeLand.....	2	Jan.,	1923	2,500	Rep.
Treasurer of State.....	Frank E. Gorman.....	2	Jan.,	1923	2,500	Rep.
Auditor of State.....	Oramel B. Fuller.....	2	Jan.,	1923	2,500	Rep.
Attorney-General.....	Merlin Wiley.....	2	Jan.,	1923	5,000	Rep.
Supt. of Pub. Instruction.....	Thomas E. Johnson.....	2	July,	1923	4,000	Rep.

MINNESOTA—CAPITAL, ST. PAUL.

Governor.....	J. A. O. Preus.....	2	Jan.,	1923	\$ 7,000	Rep.
Lieutenant-Governor.....	Louis L. Collins.....	2	Jan.,	1923	2,000	Rep.
Secretary of State.....	Mike Holm.....	2	Jan.,	1923	4,500	Rep.
Auditor of State.....	Ray P. Chase.....	4	Jan.,	1923	4,600	Rep.
Treasurer of State.....	Henry Rines.....	2	Jan.,	1923	4,500	Rep.
Supt. of Pub. Instruction.....	J. M. McConnell.....	4	Jan.,	1925	4,500	Rep.
Attorney-General.....	Clifford L. Hilton.....	2	Jan.,	1923	4,800	Rep.
Chief Justice.....	Calvin L. Brown.....	6	Jan.,	1925	7,500	Rep.

MISSISSIPPI—CAPITAL, JACKSON.

Governor.....	Lee M. Russell.....	4	Jan.,	1924	\$ 7,500	Dem.
Lieutenant-Governor.....	H. H. Casteel.....	4	Jan.,	1924	1,200	Dem.
Secretary of State.....	Jos. W. Power.....	4	Jan.,	1924	8,600	Dem.
Attorney-General.....	Frank Roberson.....	4	Jan.,	1924	3,600	Dem.
Treasurer of State.....	Wm. M. Murry.....	4	Jan.,	1924	8,600	Dem.
Auditor of State.....	W. J. Miller.....	4	Jan.,	1924	3,600	Dem.
Supt. Education.....	W. F. Bond.....	4	Jan.,	1924	4,500	Dem.

MISSOURI—CAPITAL, JEFFERSON CITY.

Governor.....	Arthur M. Hyde.....	4	Jan.,	1925	\$ 5,000	Rep.
Lieutenant-Governor.....	Hiram Lloyd.....	4	Jan.,	1925	1,000	Rep.
Secretary of State.....	Charles U. Becker.....	4	Jan.,	1925	3,000	Rep.
Auditor of State.....	George E. Hackmann.....	4	Jan.,	1925	3,000	Rep.
Treasurer of State.....	L. D. Thompson.....	4	Jan.,	1925	3,000	Rep.
Attorney-General.....	Jesse W. Barrett.....	4	Jan.,	1925	3,000	Rep.
Supt. of Pub. Instruction.....	Samuel A. Baker.....	4	Jan.,	1925	3,000	Rep.

MONTANA—CAPITAL, HELENA.

Governor.....	Jos. M. Dixon.....	4	Jan.,	1925	\$ 7,500	Rep.
Lieutenant-Governor.....	Nelson Story, Jr.....	4	Jan.,	1925	*	Rep.
Secretary of State.....	C. T. Stewart.....	4	Jan.,	1925	4,200	Rep.
Auditor of State.....	Geo. P. Porter.....	4	Jan.,	1925	3,600	Rep.
Attorney-General.....	Wellington D. Rankin.....	4	Jan.,	1925	4,500	Rep.
Treasurer of State.....	J. W. Walker.....	4	Jan.,	1925	4,200	Rep.
Supt. of Pub. Instruction.....	May Trummer.....	4	Jan.,	1925	3,800	Rep.
Chief Justice.....	Albert J. Galen.....	6	Jan.,	1927	6,000	Rep.

*Receives \$10.00 per day when in attendance.

STATE GOVERNMENTS

NEBRASKA—CAPITAL, LINCOLN.

Office	Name	Term years	Term ends		Annual Salary	Polit- ics
			Mo.	Yr.		
Governor.....	Samuel R. McKelvie.....	2	Jan.,	1923	\$ 7,500	Rep.
Lieutenant-Governor.....	P. A. Barrows.....	2	Jan.,	1923	1,600*	Rep.
Secretary of State.....	D. M. Amsberry.....	2	Jan.,	1923	5,000	Rep.
Auditor of State.....	Geo. W. Marsh.....	2	Jan.,	1923	5,000	Rep.
Treasurer of State.....	D. B. Cropsey.....	2	Jan.,	1923	5,000	Rep.
State Supt.....	John Matzen.....	2	Jan.,	1923	5,000	Rep.
Attorney-General.....	Clarence A. Davis.....	2	Jan.,	1923	5,000	Rep.

*Biennium.

NEVADA—CAPITAL, CARSON CITY.

Governor.....	Emmet D. Boyle.....	4	Jan.,	1923	\$ 7,000	Dem.
Lieutenant-Governor.....	Maurice J. Sullivan.....	4	Jan.,	1923	3,600	Dem.
Secretary of State.....	George Brodigan.....	4	Jan.,	1923	3,600	Dem.
State Controller.....	Geo. A. Cole.....	4	Jan.,	1923	3,600	Dem.
Treasurer of State.....	Ed. Malley.....	4	Jan.,	1923	3,600	Dem.
Attorney-General.....	Leonard B. Fowler.....	4	Jan.,	1923	3,600	Dem.
Supt. of Pub. Instruction.....	W. J. Hunting.....	4	Jan.,	1923	3,600	Dem.
Chief Justice.....	J. A. Sanders.....	6	Jan.,	1927	6,000	Dem.

NEW HAMPSHIRE—CAPITAL, CONCORD.

Governor.....	Albert O. Brown.....	2	Jan.,	1923	\$ 3,000	Rep.
Secretary of State.....	Edwin C. Bean.....	2	Jan.,	1923	3,500	Rep.
Treasurer of State.....	John Wesley Plummer.....	2	Jan.,	1923	2,500	Rep.
Chief Justice.....	Frank N. Parsons.....	*	Sept.,	1924	5,000	Rep.
Supt. of Pub. Instruction.....	Ernest W. Butterfield.....	**			5,000	Rep.

*Term, until seventy years of age.

**Term, until successor appointed.

NEW JERSEY—CAPITAL, TRENTON.

Governor.....	Edward I. Edwards.....	3	Jan.,	1923	\$ 10,000	Dem.
Secretary of State.....	Thomas F. Martin.....	5	April,	1925	6,000	Dem.
Attorney-General.....	Thomas F. McCran.....	5	Jan.,	1924	7,000	Dem.
Treasurer of State.....	William T. Read.....	3	April,	1922	6,000	Dem.
Comptroller.....	Newton A. K. Bugbee.....	3	Feb.,	1923	6,000	Dem.
Chief Justice.....	William S. Gummere.....	7	Nov.,	1922	13,000	Dem.
Supt. of Pub. Instruction.....	Calvin N. Kendall.....	5	July,	1921	10,000	Dem.

NEW MEXICO—CAPITAL, SANTA FE.

Governor.....	Merritt C. Mechem.....	2	Dec.,	1922	\$ 5,000	Rep.
Lieutenant-Governor.....	Wm. H. Duckworth.....	2	Dec.,	1922	*	Rep.
Secretary of State.....	Manuel Martinez.....	2	Dec.,	1922	3,000	Rep.
Auditor of State.....	Edward L. Safford.....	2	Dec.,	1922	3,000	Rep.
Treasurer of State.....	C. U. Strong.....	2	Dec.,	1922	3,000	Rep.
Attorney-General.....	Harry S. Bowman.....	2	Dec.,	1922	4,000	Rep.
Supt. of Pub. Instruction.....	John V. Conway.....	2	Dec.,	1922	3,000	Rep.
Chief Justice.....	Clarence J. Roberts.....	6	Dec.,	1926	6,000	Rep.

\$10.00 per day while acting.

STATE GOVERNMENTS

541

NEW YORK—CAPITAL, ALBANY.

Office	Name	Term years	Term ends		Annual Salary	Polit- tics
			Mo.	Yr.		
Governor.....	Nathan L. Miller.....	2	Dec.,	1922	\$ 10,000	Rep.
Lieutenant-Governor.....	Jeremiah Wood.....	2	Dec.,	1922	5,000	Rep.
Secretary of State.....	John J. Lyons.....	2	Dec.,	1922	8,000	Rep.
Comptroller.....	James A. Wendell.....	2	Dec.,	1922	10,000	Rep.
Treasurer of State.....	N. Monroe Marshall.....	2	Dec.,	1922	8,000	Rep.
Attorney-General.....	Charles D. Newton.....	2	Dec.,	1922	10,000	Rep.

NORTH CAROLINA—CAPITAL, RALEIGH.

Governor.....	Cameron Morrison.....	4	Jan.,	1925	\$ 6,500	Dem.
Lieutenant-Governor.....	W. B. Cooper.....	4	Jan.,	1925	*	Dem.
Secretary of State.....	J. Bryan Grimes.....	4	Jan.,	1925	4,500	Dem.
Auditor of State.....	Baxter Durham.....	4	Jan.,	1925	4,500	Dem.
Treasurer of State.....	Benjamin R. Lacy.....	4	Jan.,	1925	4,500	Dem.
Supt. of Pub. Instruction.....	E. C. Brooks.....	4	Jan.,	1925	5,000	Dem.
Attorney-General.....	James S. Manning.....	4	Jan.,	1925	4,000	Dem.
Chief Justice.....	Walter Clark.....	8	Jan.,	1927	5,000	Dem.

*\$6.00 a day for 60 days every two years.

NORTH DAKOTA—CAPITAL, BISMARCK.

Governor.....	Lynn J. Frazier.....	2	Jan.,	1923	\$ 5,000	Rep.
Lieutenant-Governor.....	Howard R. Wood.....	2	Jan.,	1923	1,000	Rep.
Secretary of State.....	Thomas Hall.....	2	Jan.,	1923	3,000	Rep.
Auditor of State.....	D. O. Poindexter.....	2	Jan.,	1923	8,000	Rep.
Treasurer of State.....	John Steen.....	2	Jan.,	1923	8,000	Rep.
Attorney-General.....	Wm. Lemke.....	2	Jan.,	1923	3,600	Rep.
Supt. of Pub. Instruction.....	Minnie J. Nielson.....	2	Jan.,	1923	3,000	Rep.
Chief Justice.....	Luther E. Birdzell.....	6	Jan.,	1927	5,000	Rep.

OHIO—CAPITAL, COLUMBUS.

Governor.....	Harry L. Davis.....	2	Jan.,	1923	\$ 10,000	Rep.
Lieutenant-Governor.....	Clarence J. Brown.....	2	Jan.,	1923	1,500	Rep.
Secretary of State.....	Harvey C. Smith.....	2	Jan.,	1923	6,500	Rep.
Auditor of State.....	Joseph T. Tracey.....	4	Jan.,	1925	6,500	Rep.
Treasurer of State.....	Rudolph W. Archer.....	2	Jan.,	1923	6,500	Rep.
Supt. of Pub. Instruction.....	Frank B. Pearson.....	4	Feb.,	1924	4,000	Rep.
Attorney-General.....	John G. Price.....	2	Jan.,	1923	6,500	Rep.

OKLAHOMA—CAPITAL, OKLAHOMA CITY.

Governor.....	J. B. A. Robertson.....	4	Jan.,	1923	\$ 4,500	Dem.
Lieutenant-Governor.....	M. E. Trapp.....	4	Jan.,	1923	1,000	Dem.
Secretary of State.....	Joe S. Morris.....	4	Jan.,	1923	2,500	Dem.
Auditor of State.....	Frank Carter.....	4	Jan.,	1923	2,500	Dem.
Treasurer of State.....	A. N. Leecraft.....	4	Jan.,	1923	3,000	Dem.
Supt. of Pub. Instruction.....	R. H. Wilson.....	4	Jan.,	1923	2,500	Dem.
Attorney-General.....	S. P. Freeling.....	4	Jan.,	1923	4,000	Dem.
Chief Justice.....	Summers Hardy.....	4	Jan.,	1923	4,000	Dem.

STATE GOVERNMENTS

OREGON—CAPITAL, SALEM.

Office	Name	Term Years	Term ends		Annual Salary	Politi- tics
			Mo.	Yr.		
Governor.....	Ben W. Olditt.....	4	Jan.,	1923	\$ 5,000	Rep.
Secretary of State.....	Sam A. Kozer.....	4	Jan.,	1923	4,500	Rep.
Treasurer of State.....	O. P. Hoff.....	4	Jan.,	1923	4,500	Rep.
Chief Justice.....	George H. Burnett.....	6	Jan.,	1923	5,250	Rep.
Attorney-General.....	I. H. Van Winkle.....	4	Dec.,	1922	3,000	Rep.
Supt. of Pub. Instruction.....	J. A. Churchill.....	4	Dec.,	1922	3,000	Rep.

PENNSYLVANIA—CAPITAL, HARRISBURG.

Governor.....	William C. Sproul.....	4	Jan.,	1923	\$ 10,000	Rep.
Lieutenant-Governor.....	Edward E. Beidleman.....	4	Jan.,	1923	5,000	Rep.
Secretary of State.....	Cyrus E. Woods.....	*			3,000	Rep.
Auditor of State.....	Samual S. Lewis.....	4	May,	1926	10,000	Rep.
Treasurer of State.....	Charles A. Snyder.....	4	May,	1925	10,000	Rep.
Supt. of Pub. Instruction.....	Thomas E. Finegan.....	4	May,	1923	12,000	Rep.
Attorney-General.....	William I. Schaffer.....	*			12,000	Rep.
Chief Justice.....	J. Hay Brown.....	21	Jan.,	1936	15,000	Rep.

*Until successor appointed.

RHODE ISLAND—CAPITAL, PROVIDENCE.

Governor.....	Emery J. San Souci.....	2	Jan.,	1923	\$ 3,000	Rep.
Lieutenant-Governor.....	Harold J. Groas.....	2	Jan.,	1923	1,500	Rep.
Secretary of State.....	J. Fred Parker.....	2	Jan.,	1923	4,500	Rep.
Attorney-General.....	Herbert A. Rice.....	2	Jan.,	1923	7,000	Rep.
Treasurer of State.....	Richard W. Jennings.....	2	Jan.,	1923	5,000	Rep.
Auditor of State*.....	Philip H. Wilbour.....	3	Feb.,	1924	2,500	Rep.

*The State Auditor is also Insurance Commissioner and is elected in Grand Committee of the General Assembly. His salary as State Auditor is \$2,500 and as Insurance Commissioner, \$1,500.

SOUTH CAROLINA—CAPITAL, COLUMBIA.

Governor.....	R. A. Cooper.....	2	Jan.,	1923	\$ 5,000	Dem.
Lieutenant-Governor.....	W. J. Harvey.....	2	Jan.,	1923	750	Dem.
Secretary of State.....	W. B. Dove.....	2	Jan.,	1923	2,500	Dem.
Attorney-General.....	Q. M. Wolfe.....	2	Jan.,	1923	2,500	Dem.
Treasurer of State.....	S. T. Carter.....	2	Jan.,	1923	1,800	Dem.
Comp. General.....	W. E. Duncan.....	2	Jan.,	1923	2,500	Dem.
Supt. of Education.....	J. E. Swearinsen.....	2	Jan.,	1923	2,500	Dem.
Chief Justice.....	Eugene B. Gary.....	10	Jan.,	1924	2,000	Dem.

SOUTH DAKOTA—CAPITAL, PIERRE.

Governor.....	W. H. McMaster.....	2	Jan.,	1923	\$ 3,000	Rep.
Lieutenant-Governor.....	Carl Gunderson.....	2	Jan.,	1923		Rep.
Secretary of State.....	C. A. Burkhart.....	2	Jan.,	1923	1,800	Rep.
Auditor of State.....	Jay E. Reeves.....	2	Jan.,	1923	1,800	Rep.
Treasurer of State.....	W. S. O'Brien.....	2	Jan.,	1923	1,800	Rep.
Supt. of Pub. Instruction.....	Fred L. Shaw.....	2	Jan.,	1923	1,800	Rep.
Attorney-General.....	Byron S. Payne.....	2	Jan.,	1923	1,000	Rep.

TENNESSEE—CAPITAL, NASHVILLE.

Office	Name	Term years	Term ends		Annual Salary	Polit- tics
			Mo.	Yr.		
Governor.....	A. A. Taylor.....	2	Jan.,	1923	\$ 4,000*	Rep.
Secretary of State.....	Ernest N. Haston.....	4	March,	1925	3,500	Rep.
Auditor of State.....	John B. Thomasson.....	2	March,	1923	3,500	Rep.
Treasurer of State.....	Hill McAlister.....	2	March,	1923	3,500	Rep.
Supt. of Pub. Instruction.....	J. P. Brown.....	2	March,	1923	3,000	Rep.
Attorney-General.....	Frank M. Thompson.....	5	July,	1924	3,000	Rep.
Chief Justice.....	D. L. Lansden.....	8	Sept.,	1928	5,000	Rep.

*Expenses and maintenance of the Governor's Mansion, \$3,500.

TEXAS—CAPITAL, AUSTIN.

Governor.....	Pat M. Neff.....	2	Jan.,	1923	\$ 4,000	Dem.
Lieutenant-Governor.....	Lynch Davidson.....	2	Jan.,	1923	5,000*	Dem.
Secretary of State.....	S. L. Staples.....	2	Jan.,	1923	2,000	Dem.
Auditor of State.....	Lon A. Smith.....	2	Jan.,	1923	2,500	Dem.
Treasurer of State.....	John W. Baker.....	2	Jan.,	1923	2,500	Dem.
Supt. of Pub. Instruction.....	Amie Webb Blanton.....	2	Jan.,	1923	4,000	Dem.
Attorney-General.....	C. M. Cureton.....	2	Jan.,	1923	4,000	Dem.
Chief Justice.....	Nelson Phillips.....	6	Jan.,	1925	5,000	Dem.

*Per diem.

UTAH—CAPITAL, SALT LAKE CITY.

Governor.....	Charles R. Mabey.....	4	Jan.,	1925	\$ 6,000	Rep.
Secretary of State.....	H. E. Crockett.....	4	Jan.,	1925	4,500	Rep.
Auditor of State.....	Mark Tuttle.....	4	Jan.,	1925	3,500	Rep.
Treasurer of State.....	W. D. Sutton.....	4	Jan.,	1925	3,000	Rep.
Attorney-General.....	Harvey Cluff.....	4	Jan.,	1925	4,500	Rep.
Supt. of Pub. Instruction.....	George Thomas.....	4	Jan.,	1925	4,000	Rep.

VERMONT—CAPITAL, MONTPELIER.

Governor.....	James Hartness.....	2	Jan.,	1923	\$ 3,000	Rep.
Lieutenant-Governor.....	Abram W. Foote.....	2	Jan.,	1923	*	Rep.
Treasurer of State.....	Walter F. Scott.....	2	Jan.,	1923	3,000	Rep.
Secretary of State.....	Harry A. Black.....	2	Jan.,	1923	3,500	Rep.
Auditor of State.....	Benjamin Gates.....	2	Jan.,	1923	3,500	Rep.
Attorney-General.....	Frank C. Archibald.....	2	Jan.,	1923	2,500	Rep.

*\$8.00 per day during session.

VIRGINIA—CAPITAL, RICHMOND.

Governor.....	Westmorland Davis.....	4	Feb.,	1922	\$ 5,000	Dem.
Lieutenant-Governor.....	John Buchanan.....	4	Feb.,	1922	720	Dem.
Attorney-General.....	John R. Saunders.....	4	Feb.,	1922	4,500	Dem.
Secretary of State.....	B. O. James.....	4	Feb.,	1922	2,800	Dem.
Treasurer of State.....	Chas. A. Johnston.....	4	Feb.,	1922	2,000*	Dem.
Supt. of Pub. Instruction.....	Harris Hart.....	4	Feb.,	1922	3,600	Dem.
Chief Justice.....	Stafford G. Whittle.....	12	Feb.,	1925	5,200	Dem.

*Commission allowed.

STATE GOVERNMENTS

WASHINGTON—CAPITAL, OLYMPIA.

Office	Name	Term years	Term ends		Annual Salary	Politics
			Mo.	Yr.		
Governor.....	Louis F. Hart.....	4	Jan.,	1925	\$ 6,000	Rep.
Lieutenant-Governor.....	W. J. Coyle.....	4	Jan.,	1925	1,200	Rep.
Secretary of State.....	J. Grant Hinkle.....	4	Jan.,	1925	3,000	Rep.
Auditor of State.....	C. W. Clausen.....	4	Jan.,	1925	3,000	Rep.
Treasurer of State.....	Clifford L. Babcock.....	4	Jan.,	1925	3,000	Rep.
Attorney-General.....	L. L. Thompson.....	4	Jan.,	1925	3,000	Rep.
Supt. of Pub. Instruction.....	Josephine Corliss Preston..	4	Jan.,	1925	3,000	Rep.
Chief Justice.....	O. R. Holcomb.....	6	Jan.,	1923	6,000	Rep.

WEST VIRGINIA—CAPITAL, CHARLESTON.

Governor.....	Ephraim F. Morgan.....	4	March,	1925	\$ 10,000	Dem.
Secretary of State.....	Houston G. Young.....	4	March,	1925	4,000	Dem.
Auditor of State.....	John C. Bond.....	4	March,	1925	4,500	Dem.
Supt. of Pub. Instruction.....	Geo. M. Ford.....	4	March,	1925	5,000	Dem.
Attorney-General.....	E. T. England.....	4	March,	1925	4,000	Dem.
Treasurer of State.....	W. S. Johnson.....	4	March,	1925	3,500	Dem.

WISCONSIN—CAPITAL, MADISON.

Governor.....	John J. Blaine.....	2	Jan.,	1923	\$ 5,000	Rep.
Lieutenant-Governor.....	George F. Comings.....	2	Jan.,	1923	1,000	Rep.
Secretary of State.....	Elmer S. Hall.....	2	Jan.,	1923	5,000	Rep.
Attorney-General.....	William J. Morgan.....	2	Jan.,	1923	5,000	Rep.
Treasurer of State.....	Henry Johnson.....	2	Jan.,	1923	5,000	Rep.
Supt. of Pub. Instruction.....	C. P. Cary.....	4	July,	1921	5,000	Rep.
Chief Justice.....	Robt. G. Siebecker.....	10	Jan.,	1924	7,500	Rep.

WYOMING—CAPITAL, CHEYENNE.

Governor.....	Robert D. Carey.....	4	Jan.,	1923	\$ 4,000	Rep.
Secretary of State.....	W. E. Chaplin.....	4	Jan.,	1923	3,000	Rep.
Treasurer of State.....	A. D. Hoskins.....	4	Jan.,	1923	3,000	Rep.
Auditor of State.....	I. C. Jefferis.....	4	Jan.,	1923	3,000	Rep.
Supt. of Pub. Instruction.....	Katherine A. Morton.....	4	Jan.,	1923	3,000	Rep.
Attorney-General.....	William L. Walls.....	4	Jan.,	1923	3,000	Rep.
Chief Justice.....	Cyrus Beard.....	8	Jan.,	1927	4,000	Rep.

GOVERNMENTS, TERRITORIES AND INSULAR POSSESSIONS.

ALASKA—CAPITAL, JUNEAU.

Office	Name	Term years	Term ends		Annual Salary	Politi- tics
			Mo.	Yr.		
Governor.....	Thos. Riggs, Jr.....	4	April,	1922	\$ 7,000	Dem.

HAWAII—CAPITAL, HONOLULU.

Governor.....	Charles J. McCarthy.....	4	June,	1922	\$ 7,000	Dem.
---------------	--------------------------	---	-------	------	----------	------

GUAM—CAPITAL, AGANA.

Governor.....	Capt. W. W. Gilmer.....					
---------------	-------------------------	--	--	--	--	--

PANAMA CANAL—CAPITAL, BALBOA HEIGHTS.

Governor.....	Col. Jay J. Morrow.....		Jan.,	1921	\$ 10,000	*
Engineer of Maintenance..					7,000	*

*Appointments to offices are non-political and time of service, except as noted, is not limited.

PHILIPPINE ISLANDS—CAPITAL, MANILLA.

Acting Governor General and Secretary of Public Instruction.....	Charles E. Yeater.....	*			\$ 10,000	
Secretary of the Interior.	Teodoro M. Kalaw.....	*			6,000	
Secretary of Finance.....	Alberto Barretto.....				5,400	
Attorney General.....	Quintin Paredes.....				4,500	
Chief Justice.....	Cayetano S. Arellano.....	*			8,000	
Secy. of Agriculture and Natural Resources.....	Galicano Apacible.....				6,000	

*Appointed by the President of the United States.
Terms of all indefinite.

PORTO RICO—CAPITAL, SAN JUAN.

Governor.....	E. Mont Rely.....	**			\$ 10,000	
Exec. Sec'y of Porto Rico.....	R. Saca Pacheco.....	†			4,000	
Treasurer of Porto Rico.	Jose E. Benedicto.....	4	Sept.,	1921	5,000	
Comm'r of Education.....	Paul G. Miller.....	4	Jan.,	1924	5,000	
Attorney General.....	Salvador Mestre.....	4	Dec.,	1922	5,000	
Chief Justice.....	Jose O. Hernandez.....	Life			6,500	
Comm'r of Agri. and Labor.....	Manuel Camunas.....	4	Sept.,	1921	5,000	
Comm'r of Interior.....	Guillermo Esteves.....	4	Feb.,	1922	5,000	
Comm'r of Health.....	Dr. Alejandro Ruiz Soler.....	4	Sept.,	1921	5,000	

**Holds office at the pleasure of the President.

†Holds office at the pleasure of the Governor.

COMMISSIONERS OF IOWA IN OTHER STATES

COMMISSIONERS FOR IOWA IN OTHER STATES.

List of Commissioners for Iowa in other states, qualified to act as such on first day of July, 1921, whose terms of office will not expire prior to December 6, 1921; showing their names, postoffice addresses, date of commission, qualification and expiration of commissions.

Name	Postoffice	Date of Expiration of Commission	Date On and After which Qualified	
New York—				
Hatley K. Armstrong	Penn Yan	January 10, 1922	January 10,	1919
Ella F. Brauman	New York	November 1, 1922	November 1,	1919
Geo. H. Corey	New York	January 27, 1924	January 27,	1921
District of Columbia—				
Isaac R. Hitt	Washington	December 6, 1921	December 6,	1918
Ohio—				
Clarence H. Hallman	Cincinnati	October 1, 1922	October 1,	1919

LEGAL WEIGHTS FOR IOWA.

	Pounds		Pounds
Apples	48	Onions	52
Apples, dried	24	Onion top sets	28
Alfalfa seed	60	Onion bottom sets	32
Barley	48	Orchard grass seed	14
Beans, green, unshelled	56	Osage orange seed	32
Beans, dried	60	Parsnips	45
Beans, Lima	56	Peaches	48
Beets	56	Peaches, dried	33
Blue grass seed	14	Peanuts	22
Bran	20	Pears	45
Bromus inermis	14	Peas, green, unshelled	50
Broom corn seed	50	Peas, dried	60
Buckwheat	48	Plums	48
Carrots	50	Popcorn on the ear	70
Castor beans, shelled	50	Popcorn, shelled	56
Charcoal	20	Potatoes	60
Cherries	40	Quinces	48
Clover seed	60	Rape seed	50
Coal	80	Red top seed	14
Coke	46	Rutabagas	60
Corn on the cob (field)	70	Rye	56
Corn in the ear, unhusked (field)	76	Salt	80
Corn, shelled (field)	56	Sand	130
Corn meal	48	Shorts	20
Cucumbers	48	Sorghum saccharatum seed	50
Emmer	46	Spelt	40
Flax seed	56	Sweet corn	50
Grapes, with stems	46	Sweet potatoes	56
Hemp seed	44	Timothy seed	45
Hickory nuts, hulled	50	Tomatoes	50
Hungarian grass seed	50	Turnips	55
Kaffir corn	56	Walnuts, hulled	50
Lime	80	Wheat	60
Millet seed	50	All root crops not specified above	50
Oats	32		

LEGAL HOLIDAYS IN IOWA.

January 1, New Year's Day; February 12, Lincoln's Birthday; February 22, Washington's Birthday; May 30, Decoration Day; July 4, Independence Day; the first Monday in September, Labor Day; the day of the general election; Armistice Day, November 11; Thanksgiving Day and December 25, Christmas.

STATE OF IOWA

Secretary of State.

I, W. C. RAMSAY, Secretary of State of the State of Iowa, do hereby certify that pages 549 to 550, giving the population of the state of Iowa by counties, and the population of the cities and towns of Iowa, contain a true and correct copy of that part of the federal census of 1920 certified to me by the Director of Census at Washington, D. C.

IN TESTIMONY WHEREOF, I have hereunto set my name and affixed the seal of the secretary of state of the state of Iowa.

(Seal)

Done at Des Moines, the capital of the state, this 30th day of March, A. D. 1921.

(Signed)

W. C. Ramsay,
Secretary of State.

CLASSIFICATION OF CITIES.

LIST OF CITIES OF THE FIRST CLASS.

(Having a population of 15,000 or over.)

Burlington	Des Moines	Muscatine
Cedar Rapids	Dubuque	Ottumwa
Clinton	Fort Dodge	Sioux City
Council Bluffs	Marshalltown	Waterloo
Davenport	Mason City	

LIST OF CITIES ACTING UNDER COMMISSION PLAN OF GOVERNMENT.

Burlington	Fort Dodge	Mason City
Cedar Rapids	Keokuk	Ottumwa
Des Moines	Marshalltown	Sioux City

CITIES AND TOWNS ACTING UNDER SPECIAL CHARTER.

Camanche	Glenwood	Wapello
Davenport	Muscatine	

CITIES ACTING UNDER A CITY MANAGER PLAN OF GOVERNMENT.

Clarinda	Iowa Falls	Sac City
Grinnell	Manchester	Webster City
Lubuque	New Hampton	

LIST OF CITIES OF THE SECOND CLASS.

(Having a population of 2,000 and not over 15,000)

Albia	†Forest City	Oelwein
Algona	Fort Madison	Onawa
Ames	Glenwood	Osage
Anamosa	Grinnell	Osceola
Atlantic	†Hamburg	Oskaloosa
†Audubon	Hampton	Pella
Bedford	Harian	Perry
Belle Plaine	Hawarden	Red Oak
Bettendorf	†Humboldt	Rock Rapids
Bloomfield	Ida Grove	Rockwell City
Boone	Independence	Sac City
Carroll	Indianola	Seymour
Cedar Falls	Iowa City	Sheldon
Centerville	Iowa Falls	Shenandoah
Chariton	Jefferson	Sigourney
Charles City	Keokuk	Spencer
Cherokee	Knoxville	Storm Lake
Clarinda	Lake City	Stuart
Clarion	Lansing	Tama
Clear Lake	Le Mars	Tipton
CelFax	Leon	Toledo
Corning	Manchester	Valley Junction
Cresco	Maquoketa	Villisca
Creston	Marengo	Vinton
Decorah	Marion	Washington
Denison	Missouri Valley	Waukon
Eagle Grove	Monticello	Waverly
Eldon	Mount Pleasant	Webster City
Eldora	Mystic	What Cheer
Emmetsburg	Nevada	Winterset
Estherville	New Hampton	
Fairfield	Newton	

†Made city of second class by census of 1915.

POPULATION—IOWA

Population of Counties: 1920, 1910, 1900.

COUNTY	1920	1910	1900
Iowa	2,404,021	2,224,771	2,231,853
Adair	14,259	14,420	16,192
Adams	10,521	10,998	13,601
Allamakee	17,285	17,328	18,711
Appanoose	30,535	28,701	25,927
Audubon	12,520	12,871	13,628
Benton	24,080	23,156	25,177
Black Hawk	55,570	44,866	32,399
Boone	29,392	27,626	28,200
Bremer	16,723	15,843	16,305
Buchanan	19,890	19,748	21,427
Buena Vista	18,556	15,981	16,975
Butler	17,845	17,119	17,955
Calhoun	17,793	17,090	18,569
Carroll	21,549	20,117	20,319
Cass	19,421	19,047	21,274
Cedar	17,580	17,765	19,371
Cerro Gordo	34,675	25,011	20,672
Cherokee	17,760	18,741	16,570
Chickasaw	15,431	15,375	17,087
Clarke	10,506	10,738	12,440
Clay	15,680	12,788	12,401
Clayton	25,032	25,576	27,750
Clinton	43,371	45,394	43,832
Crawford	20,614	20,041	21,635
Dallas	25,120	23,628	23,058
Davis	12,574	13,315	15,620
Decatur	16,566	16,247	18,115
Delaware	18,193	17,888	19,185
Des Moines	35,520	36,145	35,999
Dickinson	10,241	8,137	7,995
Dubuque	58,262	57,450	55,408
Emmet	12,627	9,816	9,286
Fayette	29,251	27,919	29,845
Floyd	18,880	17,119	17,754
Franklin	15,307	14,780	14,996
Fremont	15,447	15,693	18,546
Greene	16,467	16,023	17,820
Grundy	14,420	13,574	13,757
Guthrie	17,596	17,374	18,729
Hamilton	19,531	19,242	19,514
Hancock	14,723	12,731	13,753
Hardin	23,337	20,921	22,794
Harrison	24,488	23,162	25,597
Henry	18,298	18,640	20,022
Howard	13,705	12,020	14,512
Humboldt	12,951	12,132	12,567
Ida	11,689	11,296	12,327
Iowa	18,900	18,409	19,544
Jackson	19,931	21,258	23,615
Jasper	27,865	27,084	26,976

POPULATION OF IOWA, 1900-1920

POPULATION OF IOWA—Continued

COUNTY	1920	1910	1900
Jefferson	16,440	15,051	17,437
Johnson	26,462	25,914	24,817
Jones	18,607	19,050	21,954
Keokuk	20,985	21,180	24,979
Kossuth	25,082	21,971	22,720
Lee	39,676	36,702	39,719
Linn	74,004	60,720	65,392
Louisa	12,179	12,855	13,516
Lucas	15,686	13,462	16,126
Lyon	15,431	14,624	13,165
Madison	15,020	15,621	17,710
Mahaska	26,270	29,860	34,273
Marion	24,957	22,966	24,159
Marshall	32,680	30,279	29,991
Mills	15,422	15,611	16,764
Mitchell	13,921	13,435	14,916
Monona	17,125	16,633	17,680
Monroe	23,467	25,429	17,985
Montgomery	17,048	16,604	17,803
Muscatine	29,042	29,505	28,242
O'Brien	19,051	17,262	16,965
Osceola	10,223	8,956	8,725
Pace	24,137	24,002	24,187
Palo Alto	15,489	13,845	14,354
Plymouth	23,584	23,129	22,209
Pocahontas	15,602	14,808	15,339
Folk	154,099	110,498	92,624
Pottawattamie	61,550	55,332	54,336
Poweshiek	19,810	19,589	19,414
Ringgold	12,919	12,904	15,325
Sac	17,500	16,555	17,679
Scott	73,933	60,000	51,558
Shelby	16,063	14,552	17,932
Sioux	24,458	25,248	23,337
Story	26,185	24,083	23,169
Tama	21,861	22,155	*24,535
Taylor	15,514	16,312	18,784
Union	17,268	16,616	19,998
Van Buren	14,060	15,090	17,354
Wapello	37,957	37,743	35,436
Warren	18,047	18,184	20,378
Washington	20,421	19,995	20,718
Wayne	15,376	14,184	17,491
Wehster	37,671	34,699	31,757
Winnebago	18,489	11,914	12,725
Winneshiek	22,061	21,799	23,721
Woodbury	92,171	67,616	54,610
Worth	11,630	8,930	10,887
Wright	20,345	17,951	18,227

*This does not include the population of the Sac and Fox Indian reservation (385).

STATISTICS OF POPULATION—IOWA

Population of Incorporated Places, 1920, 1910, 1900

City or Town and County	1920	1910	1900
Ackley, town ¹ , (Franklin, Hardin)	1,529	1,244	1,445
Ackworth, town, Warren	95	119	184
Adair, town ² , (Adair, Guthrie)	952	900	879
Adel, town, Dallas	1,455	1,289	1,213
Afton, town, Union	926	1,014	1,178
Agency, town, Wapello	429	322	406
Ainsworth, town, Washington	991	408	494
Akron, town, Plymouth	1,324	1,130	1,029
Albert City, town, Buena Vista	567	261	
Albia, city, Monroe	5,067	4,969	2,889
Albion, town, Marshall	392	457	440
Alburnett, town, Linn	201		
Alden, town, Hardin	840	699	709
Alexander, town, Franklin	315	392	
Algona, city, Kossuth	3,724	2,908	2,911
Allerton, town, Wayne	954	862	950
Allison, town, Butler	520	495	463
Alta, town, Buena Vista	1,290	959	891
Alta Vista, town, Chickasaw	355	356	179
Alton, town, Sioux	1,007	1,046	1,009
Altoona, town, Polk	502	438	328
Alvord, town, Lyon	359	283	249
Ames, city, Story	6,270	4,223	2,422
Anamosa, city, Jones	2,881	2,983	2,891
Andover, town, Clinton	83	51	
Andrew, town, Jackson	269	307	273
Anita, town, Cass	1,236	1,118	938
Ankeny, town, Polk	648	445	
Anthon, town, Woodbury	783	635	487
Aplington, town, Butler	596	448	427
Arcadia, town, Carroll	375	390	405
Archer, town, O'Brien	184	351	
Arion, town, Crawford	242	168	192
Arispe, town, Union	156	165	
Arlington, town, Fayette	729	678	963
Armstrong, town, Emmet	818	566	907
Arnolds Park, town, Dickinson	478	273	251
Arthur, town, Ida	290	215	162
Ashton, town, Osceola	610	518	513
Aspinwall, town, Crawford	125		
Atalissa, town, Muscatine	198	220	
Athelstan, town, Taylor	150	148	255
Atkins, town, Benton	302		
Atlantic, city, Cass	5,329	4,560	5,046
Auburn, town, Sac	406	399	293
Audubon, town, Audubon	2,108	1,923	1,966
Aurelia, town, Cherokee	708	625	621
Aurora, town, Buchanan	284	287	331
Avoca, town, Pottawattamie	1,432	1,520	1,627
Ayrshire, town, Palo Alto	361	337	329

STATISTICS OF POPULATION—IOWA—Continued

City or Town and County	1920	1910	1900
Badger, town, Webster	244	212	240
Bagley, town, Guthrie	506	458	355
Bailey, town, Mitchell	209	226	—
Baldwin, town, Jackson	232	229	254
Bauerroit, town, Kosuth	902	830	839
Barnes City, town ⁸ , (Mahaska, Poweshiek)	478	307	274
Barnum, town, Webster	137	154	175
Bassett, town, Chickasaw	135	130	149
Batavia, town, Jefferson	560	530	533
Battle Creek, town, Ida	785	527	542
Baxter, town, Jasper	571	527	427
Bayard, town, Guthrie	727	539	494
Beacon, town, Mahaska	331	623	953
Beaconsfield, town, Ringgold	170	148	177
Beaman, town, Grundy	214	220	265
Beaver, town, Boone	132	(4)	—
Bedford, city, Taylor	2,073	1,883	1,977
Belle Plaine, city, Benton	3,887	3,121	3,285
Bellevue, town, Jackson	1,668	1,776	1,607
Belmond, town, Wright	1,797	1,224	1,234
Bennett, town, Cedar	362	243	238
Benton, town, Ringgold	246	191	192
Berkley, town, Boone	68	—	—
Bernard, town, Dubuque	105	95	113
Bertram, town, Linn	96	—	—
Bettendorf, town, Scott	2,178	908	—
Bevington, town ⁶ , (Madison, Warren)	71	—	—
Birmingham, town, Van Buren	539	573	622
Hairsburg, town, Hamilton	272	241	—
Blairstown, town, Benton	540	532	592
Blakesburg, town, Wapello	330	344	—
Blanchard, town, Page	429	408	520
Blencoe, town, Monona	317	283	279
Blockton, town, Taylor	524	618	704
Bloomfield, city, Davis	2,064	2,028	2,105
Blue Grass, town, Scott	205	223	—
Bode, town, Humboldt	513	419	409
Bonaparte, town, Van Buren	656	597	598
Bondurant, town, Polk	274	227	297
Boone, city, Boone	12,451	10,347	8,880
Bouton, town, Dallas	187	—	—
Boyden, town, Sioux	419	364	336
Boxholm, town, Boone	296	—	—
Braddyville, town, Page	294	283	236
Bradgate, town, Humboldt	230	175	223
Brandon, town, Buchanan	343	200	—
Brayton, town, Audubon	244	137	141
Breda, town, Carroll	419	374	395
Bridgewater, town, Adair	343	363	—
Brighton, city, Washington	1,014	776	807
Bristow, town, Butler	299	291	317
Britt, town, Hancock	1,619	1,303	1,540
Brooklyn, town, Poweshiek	1,533	1,233	1,182
Brunsville, town, Plymouth	111	—	—
Buck Grove, town, Crawford	91	87	—
Buckeye, town, Hardin	188	140	—
Buffalo, town, Scott	487	456	372
Buffalo Center, town, Winnebago	894	753	875
Burlington, city ⁸ , Des Moines	24,057	24,324	23,201
Burt, town, Kosuth	626	485	504

STATISTICS OF POPULATION OF IOWA

553

STATISTICS OF POPULATION—IOWA—Continued

City or Town and County	1920	1910	1900
Bussey, town, Marion	585	669	550
Calamus, town, Clinton	399	270	287
Callender, town, Webster	376	321	396
Calmar, town, Winneshiek	1,039	849	1,003
Calumet, town, O'Brien	266	242	113
Camanche, town, Clinton	610	629	713
Cambridge, town, Story	739	696	667
Cantril, town, Van Buren	440	445	356
Carbon, town, Adams	254	246	---
Carleisle, town, Warren	640	692	553
Carpenter, town, Mitchell	144	121	---
Carroll, city, Carroll	4,254	3,540	2,882
Carson, town, Pottawattamie	692	646	632
Cascade, town ⁷ , (Dubuque, Jones)	1,249	1,268	1,266
Casey, town ⁸ , (Adair, Guthrie)	908	735	568
Castalia, town, Winneshiek	272	230	---
Castana, town, Monona	389	364	355
Castle Hill, town, Black Hawk	150	---	---
Cedar Falls, city, Black Hawk	6,316	5,012	5,319
Cedar Heights, town, Black Hawk	341	---	---
Cedar Rapids, city, Linn	45,566	32,311	25,656
Center Junction, town, Jones	225	199	255
Center Point, town, Linn	773	802	674
Centerville, city, Appanoose	8,436	6,936	5,256
Central City, town, Linn	639	568	623
Centraha, town, Dubuque	267	---	---
Chariton, city, Lucas	5,175	3,794	3,989
Charles City, city, Floyd	7,350	5,892	4,227
Charlotte, town, Clinton	464	356	---
Charter Oak, town, Crawford	750	734	772
Chatsworth, town, Sioux	150	131	---
Chelsea, town, Tama	557	507	419
Cherokee, city, Cherokee	5,824	4,884	3,865
Chester, town, Howard	237	266	---
Chillicothe, town, Wapello	146	131	216
Churdan, town, Greene	763	667	623
Cincinnati, town, Appanoose	1,301	1,355	1,212
Clare, town, Webster	259	299	374
Clarence, town, Cedar	693	662	675
Clarinda, city, Page	4,511	3,892	3,276
Clarion, city, Wright	2,826	2,065	1,475
Clarksville, town, Butler	1,003	895	849
Clayton, town, Clayton	170	145	---
Clear Lake, city ⁹ , Cerro Gordo	2,804	2,014	1,706
Clearfield, town ¹⁰ , (Ringgold, Taylor)	685	625	698
Cleghorn, town, Cherokee	232	188	---
Clemons, town, Marshall	216	213	---
Clermont, town, Fayette	637	510	513
Clinton, city, Clinton	24,151	23,377	22,698
Clio, town, Wayne	299	178	218
Clover Hill, town, Polk	469	(4)	---
Clutier, town, Tama	299	189	---
Coburg, town, Montgomery	170	177	164
Cockon, town, Linn	553	471	498
Coin, town, Page	603	591	574
Colesburg, town, Delaware	337	271	274
Collfax, city, Jasper	2,504	2,524	2,053
College Springs, town, Page	495	436	403
Collins, town, Story	579	521	540
Colo, town, Story	507	463	391

STATISTICS OF POPULATION—IOWA—Continued

City or Town and County	1920	1910	1900
Columbus City, town, Louisa	346	375	888
Columbus Junction, town, Louisa	988	1,185	1,099
Conesville, town, Muscatine	307	347	—
Conrad, town, Grundy	580	549	483
Conway, town, Taylor	253	283	348
Coon Rapids, town, Carroll	1,328	1,084	1,017
Coppock, town ¹¹ , (Henry, Jefferson, Washington)	104	105	—
Coralville, town, Johnson	150	151	125
Corning, city, Adams	1,840	1,702	2,145
Correctionville, town, Woodbury	1,016	893	935
Corwith, town, Hancock	615	455	651
Corydon, town, Wayne	1,867	1,669	1,477
Cotter, town, Louisa	100	—	—
Coulter, town, Franklin	277	198	—
Council Bluffs, city, Pottawattamie	36,162	29,292	25,802
Craig, town, Plymouth	156	—	—
Crawfordsville, town, Washington	337	322	268
Cresco, city, Howard	3,195	2,658	2,876
Creston, city, Union	8,074	6,924	7,752
Cromwell, town, Union	143	208	208
Crystal Lake, town, Hancock	191	143	213
Cumberland, town, Cass	561	552	581
Curlew, town, Palo Alto	204	181	—
Cushing, town, Woodbury	286	254	237
Cylinder, town, Palo Alto	174	129	118
Dakota, town, Humboldt	439	391	362
Dallas, town, Marion	643	—	—
Dallas Center, town, Dallas	874	769	625
Dana, town, Greene	163	183	—
Danbury, town, Woodbury	677	558	480
Danville, town, Des Moines	289	263	—
Davenport, city, Scott	56,727	43,028	35,254
Davis City, town, Decatur	476	489	617
Dawson, town, Dallas	300	275	—
Dayton, town, Webster	836	717	753
De Soto, town, Dallas	261	356	345
Decatur City, town, Decatur	300	311	337
Decorah, city, Winneshiek	4,039	3,592	3,248
Dehnam, town, Carroll	390	355	374
Deep River, town, Poweshiek	487	467	403
Defiance, town, Shelby	389	411	387
Delaware, town, Delaware	164	—	—
Delhi, town, Delaware	330	275	—
Delmar, town, Clinton	527	518	592
Deloit, town, Crawford	260	208	—
Delta, town, Keokuk	628	728	691
Denison, city, Crawford	3,581	3,133	2,771
Denver, town, Bremer	462	224	109
Derby, town, Lucas	334	326	—
Des Moines, city, Polk	129,428	86,368	62,139
Dewitt, city, Clinton	1,849	1,634	1,368
Dexter, town, Dallas	790	767	795
Diagonal, town, Ringgold	569	509	383
Dickens, town, Clay	327	255	—
Dike, town, Grundy	453	286	—
Dixon, town, Scott	197	168	—
Dolliver, town, Emmet	171	167	—
Donahue, town, Scott	101	61	—
Donnellson, town, Lee	456	337	270
Doon, town, Lyon	578	581	545
Dougherty, town, Cerro Gordo	200	171	—

STATISTICS OF POPULATION OF IOWA

555

STATISTICS OF POPULATION—IOWA—Continued

City or Town and County	1920	1910	1900
Dow City, town, Crawford	572	462	462
Dows, town ¹² , (Franklin, Wright)	1,145	892	818
Drakesville, town, Davis	261	249	238
Dubuque, city, Dubuque	39,141	38,494	36,237
Dumont, town, Butler	609	550	433
Duncombe, town, Webster	442	418	350
Dundas, town, Delaware	196		
Dunkerton, town, Black Hawk	295	276	217
Dunlap, town, Harrison	1,455	1,155	1,355
Durango, town, Dubuque	87		
Durant, town, Cedar	775	720	580
Dyersville, town ¹⁴ , (Delaware, Dubuque)	1,933	1,511	1,323
Dysart, town, Tama	955	906	902
Eagle Grove, city, Wright	4,433	3,387	3,537
Earlham, town, Madison	893	749	630
Earling, town, Shelby	321	323	340
Earlville, town, Delaware	619	552	618
Early, town, Sac	568	500	579
East Peru, town, Madison	253	371	252
Eddyville, town ¹⁴ , (Mahaska, Wapello)	961	1,085	1,230
Edenville, town, (Rhodes P. O.), Marshall	439	448	476
Edgewood, town ¹⁵ , (Clayton, Delaware)	617	555	565
Eiberson, town, Tama	349	336	344
Eldon, city, Wapello	2,091	2,024	1,850
Eldora, city, Hardin	8,189	1,995	2,233
Eldridge, town, Scott	224	217	207
Elgin, town, Fayette	623	564	635
Elk Horn, town, Shelby	589		
Elkader, town, Clayton	1,223	1,181	1,321
Elkhart, town, Polk	196	132	
Elkport, town, Clayton	202	210	326
Elliott, town, Montgomery	523	528	516
Ellston, town, Ringgold	212	205	242
Ellsworth, town, Hamilton	512	406	319
Elma, town, Howard	874	807	976
Ely, town, Linn	174	161	
Emerson, town, Mills	475	478	502
Emmetsburg, city, Palo Alto	2,762	2,325	2,361
Epworth, town, Dubuque	466	520	549
Essex, town, Page	727	776	710
Estherville, city, Emmet	4,669	3,404	3,237
Everly, town, Clay	490	392	
Exira, town, Audubon	840	787	851
Exline, town, Appanoose	755	660	
Fairbank, town ¹⁶ , (Buchanan, Fayette)	687	613	644
Fairfield, city, Jefferson	5,948	4,970	4,689
Farley, town, Dubuque	651	676	513
Farmersburg, town, Clayton	290	259	143
Farmington, town, Van Buren	1,086	1,165	1,332
Farnhamville, town, Calhoun	380	332	348
Farragut, town, Fremont	494	431	514
Fayette, town, Fayette	1,085	1,112	1,316
Fenton, town, Kosciusko	391	211	
Ferguson, town, Marshall	207	127	
Fertile, town, Worth	223	207	
Floris, town, Davis	252		
Floyd, town, Floyd	308	332	353
Fonda, town, Pocahontas	1,136	978	1,180
Fontanelle, town, Adair	839	789	853
Forest City, town, Winnebago	2,145	1,691	1,758

STATISTICS OF POPULATION—IOWA—Continued

City or Town and County	1920	1910	1900
Fort Atkinson, town, Winneshek	81	289	284
Fort Des Moines, town, Polk	1,02		
Fort Dodge, city, Webster	19,34	15,543	12,162
Fort Madison, city, Lea	12,06	8,900	9,278
Foster, town, Monroe	76	278	205
Fostoria, town, Clay	119		
Franklin, town, Lee	119	188	210
Frazer, town, Boone	391	537	
Fredericksburg, town, Chickasaw	624	558	565
Frederika, town, Bremer	210	149	170
Fremont, town, Mahaska	544	501	542
Galt, town, Wright	134		
Galva, town, Ida	539	357	456
Garber, town, Clayton	139	131	
Garden Grove, town, Decatur	666	611	651
Garnaville, town, Clayton	314	342	
Garner, town, Hancock	1,311	1,028	1,288
Garrison, town, Benton	437	438	482
Garwin, town ^{1c} , Tama	587	425	470
Geneva, town, Franklin	244	199	
George, town, Lyon	798	606	394
Gilbert, town, Story	221	235	
Gilbertville, town, Black Hawk	212		
Gilman, town, Marshall	490	430	465
Gilmore City, town ¹⁷ , (Humboldt, Pocahontas)	919	689	687
Gladbrook, town, Tama	961	879	842
Glenwood, city, Mills	3,852	4,052	3,040
Glidden, town, Carroll	867	850	733
Goldfield, city, Wright	749	618	628
Goodell, town, Hancock	245	240	254
Goose Lake, town, Clinton	97	110	
Gowrie, town, Webster	895	829	681
Graettinger, town, Palo Alto	779	556	388
Grafton, town, Worth	233	183	156
Graf, town, Dubuque	281		
Grand Junction, town, Greene	1,010	1,012	1,113
Grand Mound, town, Clinton	483	428	355
Grand River, town, Decatur	425	333	326
Grandview, town, Louisa	341	374	
Granger, town, Dallas	324	225	
Grant City, town, Sac	95	162	249
Grant, town, Montgomery	282		
Granville, town, Sioux	358	400	351
Gravity, town, Taylor	404	475	549
Gray, town, Audubon	196	148	180
Greeley, town, Delaware	410	383	488
Green Island, town, Jackson	132	128	
Greene, town, Butler	1,375	1,150	1,192
Greenfield, town, Adair	1,707	1,379	1,300
Greenville, town, Clay	167		
Grimes, town, Polk	524	783	186
Grinnell, city, Poweshiek	5,362	5,036	3,860
Griswold, town, Cass	1,264	949	900
Grundy Center, town, Grundy	1,749	1,354	1,322
Gruver, town, Emmet	116		
Guernsey, town, Poweshiek	167	143	
Guthrie Center, town, Guthrie	1,727	1,337	1,193
Gottensburg, town, Clayton	1,686	1,878	1,620
Halbur, town, Carroll	196	147	
Hamburg, city, Fremont	2,617	1,617	2,079
Hamilton, town, Marion	474	291	538
Hampton, city, Franklin	2,692	2,617	2,727

STATISTICS OF POPULATION—IOWA—Continued

City or Town and County	1920	1910	1900
Hancock, town, Pottawattamie.....	276	25	276
Hanlontown, town, Worth.....	202	12
Hansell, town, Franklin.....	163
Harcourt, town, Webster.....	307	24	192
Hardy, town, Humboldt.....	128
Harlan, city, Shelby.....	2,831	2,570	2,422
Harper, town, Keokuk.....	247	232	269
Harpers Ferry, town, Allamakee.....	328	297
Harris, town, Osceola.....	359	239	217
Hartford, town, Warren.....	218
Hartley, town, O'Brien.....	1,306	1,106	1,006
Hartwick, town, Poweshiek.....	107
Harvey, town, Marion.....	422	246
Hastings, town, Mills.....	424	393	404
Havelock, town, Pocahontas.....	331	241	397
Hawarden, town, Sioux.....	2,491	2,107	1,810
Hawkeye, town, Fayette.....	582	510	518
Hayesville, town, Keokuk.....	124
Hazelton, town, Buchanan.....	517	444	500
Hedrick, town, Keokuk.....	901	978	1,035
Henderson, town, Mills.....	232	240	244
Hepburn, town, Page.....	102	110	118
Hillsboro, town, Henry.....	318
Hills, town, Johnson.....	231	195
Hinton, town, Plymouth.....	263	329
Holland, town, Grundy.....	165	168	175
Holstein, town, Ida.....	1,248	936	870
Holy Cross, town, Dubuque.....	98	143	115
Hopeville, town, Clarke.....	102	103	145
Hopkinton, town, Delaware.....	759	797	767
Hornick, town, Woodbury.....	296	245	254
Hospers, town, Sioux.....	570	581	415
Hubbard, town, Hardin.....	661	558	676
Hudson, town, Black Hawk.....	408	372	359
Hull, town, Sioux.....	791	658	626
Humboldt, town, Humboldt.....	2,232	1,809	1,474
Humeston, town, Wayne.....	1,214	1,006	945
Hurstville, town, Jackson.....	176
Huxley, town, Story.....	866	336
Ida Grove, city, Ida.....	2,020	1,374	1,967
Imogene, town, Fremont.....	258	341	296
Independence, city, Buchanan.....	3,672	3,517	3,656
Indianola, city, Warren.....	3,625	3,283	3,261
Inwood, town, Lyon.....	746	595	477
Ionia, town, Chickasaw.....	280	298	306
Iowa City, city, Johnson.....	11,287	10,091	7,987
Iowa Falls, city, Hardin.....	3,954	2,797	2,840
Ireton, town, Sioux.....	730	631	545
Irwin, town, Shelby.....	537	578	295
Jackson Junction, town, Winneshiek.....	130	150	171
Jamaica, town, Guthrie.....	295	379
Janesville, town, Bremer.....	281	269	311
Jefferson, city, Greene.....	3,416	2,477	2,601
Jesup, town, Buchanan.....	774	697	690
Jewell, town, Hamilton.....	1,090	941	947
Joice, town, Worth.....	233
Jolley, town, Calhoun.....	300	250	266
Kalona, town, Washington.....	632	466	530
Kamrar, town, Hamilton.....	256	262	223
Kanawha, town, Hancock.....	659	398

STATISTICS OF POPULATION—IOWA—Continued

City or Town and County	1920	1910	1900
Kellerton, town, Ringgold	693	503	458
Kellogg, town, Jasper	603	610	653
Kelley, town, Story	192	231	187
Kensett, town, Worth	338	360	459
Kent, town, Union	183	158	
Kenwood Park, town, Linn	702	376	233
Keokuk, city, Lee	14,423	14,008	14,641
Keosauqua, town, Van Buren	861	1,009	1,117
Keota, town, Keokuk	1,025	988	996
Keswich, town, Keokuk	254		
Keystone, town, Benton	556	412	405
Kimballton, town, Audubon	382	271	
Kingsley, town, Plymouth	1,072	977	720
Kinross, town, Keokuk	138	142	132
Kirkman, town, Shelby	204	180	203
Kirkville, town, Wapello	210	296	402
Kiron, town, Crawford	294	207	89
Klemme, town, Hancock	468	306	282
Knierim, town, Calhoun	173	220	
Knowlton, town, Ringgold	202	193	267
Knoxville, city, Marion	3,523	3,190	3,131
La Motte, town, Jackson	327	288	272
La Porte City, town, Black Hawk	1,443	1,233	1,419
Lacona, town, Warren	502	517	496
Ladora, town, Iowa	340	260	239
Lake City, city, Calhoun	2,110	2,043	2,703
Lake Mills, town, Winnebago	1,529	1,214	1,293
Lake Park, town, Dickinson	789	652	541
Lake View, town, Sac	836	514	591
Lakota, town ¹⁸ , Kossuth	472	436	384
Lamoni, town, Decatur	1,787	1,541	1,540
Lamont, town, Buchanan	495	571	636
Lanesboro, town, Carroll	282	288	
Lansing, city, Allamakee	1,447	1,542	1,433
Larchwood, town, Lyon	441	434	450
Larrabee, town, Cherokee	206	158	125
Latimer, town, Franklin	359	378	
Lattners, town, Dubuque	37		
Laurel, town, Marshall	195	179	
Laurens, town, Pocahontas	914	817	853
Lawler, town, Chickasaw	631	601	646
Lawton, town, Woodbury	243	188	
Le Claire, town, Scott	724	690	997
Le Grand, town, Marshall	320	338	408
Le Mars, city, Plymouth	4,683	4,157	4,146
Le Roy, town, Decatur	174	185	
Ledyard, town, Kossuth	246	222	257
Lehigh, town, Webster	1,090	928	806
Leighton, town, Mahaska	130	(4)	
Leland, town, Winnebago	180	188	215
Lemox, town, Taylor	1,197	1,274	1,014
Leon, town, Decatur	2,193	1,991	1,905
Lester, town, Lyon	250	244	225
Letts, town, Louisa	417	433	387
Lewis, town, Cass	607	603	613
Libertyville, town, Jefferson	321		
Lidderdale, town, Carroll	163	114	
Lime Springs, town, Howard	595	498	605
Lincoln, town, Tama	146		
Linden, town, Dallas	267	815	814

STATISTICS OF POPULATION—IOWA—Continued

City or Town and County	1920	1910	1900
Lineville, town, Wayne.....	707	600	690
Linn Grove, town, Buena Vista.....	493	(4)
Lisbon, town, Linn.....	803	846	956
Liscomb, town, Marshall.....	347	354	338
Little Rock, town, Lyon.....	573	471	399
Little Sioux, town, Harrison.....	436	390	427
Littleport, town, Clayton.....	191	168
Livermore, town, Humboldt.....	648	578	618
Lockridge, city, Jefferson.....	230
Logan, town, Harrison.....	1,637	1,453	1,377
Lohrville, town, Calhoun.....	727	674	597
Lonecreek, town, Kossuth.....	193
Lone Tree, town, Johnson.....	673	782	600
Lorimer, town, Union.....	678	645	587
Long Grove, town, Scott.....	158
Lost Nation, town, Clinton.....	537	523
Lovilla, town, Monroe.....	958	593
Low Moor, town, Clinton.....	277	293	318
Lowden, town, Cedar.....	655	634	544
Lutana, town, Clayton.....	181
Lucas, town, Lucas.....	614	636	1,132
Luther, town, Boone.....	145	120
Luverne, town ²⁹ , (Humboldt, Kossuth).....	610	501	534
Luxembourg, town, Dubuque.....	93
Luzerne, town, Benton.....	189	160	169
Lynnville, town, Jasper.....	451	370	347
Lytton, town ²⁹ , (Calhoun, Sac).....	278
McCallsburg, town, Story.....	261	909
McCansland, town, Scott.....	110	103
McClelland, town, Pottawattamie.....	142	134
McGreor, city, Clayton.....	1,289	1,269	1,498
McIntire, town, Mitchell.....	514	487	427
Macedonia, town, Pottawattamie.....	352	357	295
Macksburg, town, Madison.....	228	197	235
Madrid, town, Boone.....	1,783	1,191	1,021
Magnolia, town, Harrison.....	269	311
Malcom, town, Poweshiek.....	413	377	404
Mallard, town, Palo Alto.....	431	331	292
Maloy, town, Ringgold.....	121	127
Malvern, town, Mills.....	1,195	1,154	1,166
Manchester, city, Delaware.....	3,111	2,758	2,887
Manilla, town, Crawford.....	1,142	876	773
Manly, town, Worth.....	1,476	946	359
Manning, town, Carroll.....	1,843	1,434	1,149
Manson, town, Calhoun.....	1,409	1,238	1,424
Mapleton, town, Monona.....	1,367	1,100	1,099
Maquoketa, city, Jackson.....	3,626	3,570	3,777
Marathon, town, Buena Vista.....	520	522	669
Marble Rock, town, Floyd.....	483	490	573
Marcus, town ⁸ , Cherokee.....	1,061	896	718
Marengo, city, Iowa.....	2,048	1,794	2,007
Marion, city, Linn.....	4,138	4,400	4,102
Marne, town, Cass.....	284	266	410
Marquette, town, Clayton.....	923	588	616
Marshalltown, city, Marshall.....	15,731	13,374	11,544
Martelle, town, Jones.....	158	178	158
Martinsburg, town, Keokuk.....	278	285	332
Marysville, town, Marion.....	234	319	322
Mason City, city, Cerro Gordo.....	20,065	11,290	6,746
Masonville, town, Delaware.....	250	282
Massena, town, Cass.....	500	490	475

STATISTICS OF POPULATION—IOWA—Continued

City or Town and County	1920	1910	1900
Matlock, town, Sioux	94	118	94
Maurice, town, Sioux	329	290	250
Maxwell, town, Story	811	754	810
Maynard, town, Fayette	387	382	495
Maysville, town, Scott	85	56	
Mechanicsville, town, Cedar	812	817	703
Mediapolis, town, Des Moines	780	858	725
Melbourne, town, Marshall	481	423	386
Melcher, town, Marion	1,582		
Melrose, town, Monroe	450	459	400
Melvin, town, Osceola	292	195	
Manlo, town, Guthrie	476	382	425
Meriden, town, Cherokee	218	249	433
Merrill, town, Plymouth	683	520	389
Meservey, town, Cerro Gordo	282	182	193
Meyer, town, Mitchell	99	387	
Middletown, town, Des Moines	112		
Miles, city, Jackson	333	334	385
Milford, town, Dickinson	908	875	485
Milo, town, Warren	560	519	585
Millersburg, town, Iowa	210		
Millerton, town, Wayne	159		
Milton, town, Van Buren	845	913	849
Minburn, town, Dallas	418	383	317
Minden, town, Pottawattamie	381	423	328
Mingo, town, Jasper	324	246	
Missouri Valley, city, Harrison	8,985	8,167	4,010
Mitchell, town, Mitchell	195	231	245
Mitchellville, town, Polk	752	869	753
Modale, town, Harrison	331	387	333
Mondamin, town, Harrison	508	420	384
Moneta, town, O'Brien	127	44	
Monmouth, town, Jackson	200	221	281
Monona, town, Clayton	1,049	792	674
Monroe, town, Jasper	336	300	917
Montezuma, town, Poweshiek	1,373	1,172	1,210
Monticello, city, Jones	2,257	2,043	2,704
Montour, town, Tama	409	383	502
Montrose, town, Lee	549	708	743
Morehead, town, Monona	381	366	200
Moorland, town, Webster	161	137	
Moravia, town, Appanoose	837	682	632
Morning Sun, town, Louisa	751	597	948
Morrison, town, Grundy	207	173	176
Moulton, town, Appanoose	1,387	1,233	1,420
Mount Auburn, town, Benton	249	228	
Mount Ayr, town, Ringgold	1,738	1,646	1,725
Mount Pleasant, city, Henry	3,987	3,874	4,109
Mount Sterling, town, Van Buren	179	232	
Mount Union, town, Henry	225	165	
Mount Vernon, town, Linn	1,469	1,532	1,629
Moville, town, Woodbury	873	552	507
Murray, town, Clarke	847	795	949
Muscataine, city, Muscatine	16,058	16,178	14,073
Mystic, town, Appanoose	2,795	2,863	1,758
Nashua, town, Chickasaw	1,317	1,102	1,268
Nemaha, town, Sac	168		
Neola, town, Pottawattamie	898	928	921
Nevada, city, Story	2,668	2,138	2,472
New Albin, town, Allamakee	683	538	543

STATISTICS OF POPULATION—IOWA—Continued

City or Town and County	1920	1910	1900
Newhall, town, Benton	263		
New Hampton, city, Chickasaw	2,539	2,275	2,339
New Hartford, town, Butler	454	482	570
New Liberty, town, Scott	116	93	
New London, town, Henry	1,144	1,144	1,008
New Market, town, Taylor	745	673	600
New Providence, town, Hardin	255	246	238
New Sharon, town, Mahaska	1,094	1,122	1,252
New Vienna, town, Dubuque	241	188	245
New Virginia, town, Warren	424	396	
Newell, town, Buena Vista	809	728	762
Newton, city, Jasper	6,627	4,616	3,682
Nichols, town, Muscatine	887	896	898
Nodaway, town, Adams	840	323	
Nora Springs, town, Floyd	1,065	985	1,209
North Buena Vista, town, Olney	144	182	
North English, town, Iowa	939	848	683
North Liberty, town, Johnson	171		
North Washington, town, Chickasaw	124	132	
Northboro, town, Page	228	197	
Northwood, town, Worth	1,597	1,264	1,271
Norwalk, town, Warren	331	315	278
Norway, town, Benton	463	479	533
Numa, town, Appanoose	602	659	
Oakland, town, Pottawattamie	1,188	1,105	913
Oakville, town, Louisa	466	389	
Ocheyedan, town, Osceola	686	595	599
Odebolt, town, Sac	1,445	1,233	1,432
Oelwein, city, Fayette	7,455	6,028	5,142
Ogden, town, Boone	1,451	1,298	998
Olds, town, Henry	186	165	
Olivia, town, Jones	718	659	692
Ollie, town, Keokuk	385	289	238
Onawa, town, Monona	2,256	2,026	1,933
Oneida, town, Delaware	127		
Onslow, town, Jones	216	207	263
Orange City, town, Sioux	1,632	1,374	1,457
Orchard, town, Mitchell	124		
Orient, town, Adair	500	373	859
Orleans, town, Dickinson	123	105	92
Osage, city, Mitchell	2,878	2,445	2,734
Osceola, city, Clarke	2,684	2,416	2,505
Oskalosa, city, Mahaska	9,427	9,466	9,212
Ossian, town, Winneshiek	856	749	670
Osterdock, town, Clayton	108	97	
Oto, town, Woodbury	338	268	396
Ottosen, town, Humboldt	284	147	
Ottumwa, city, Wapello	23,003	22,012	18,197
Oxford, town, Johnson	580	614	664
Oxford Junction, town, Jones	807	822	780
Oyens, town, Plymouth	100	94	
Pacific Junction, town, Mills	685	601	732
Packwood, town, Jefferson	294	264	284
Palmer, town, Pocahontas	282	177	
Palo, town, Linn	224	208	
Panama, town, Shelby	220	232	221
Panora, town, Guthrie	966	1,080	958
Parkersburg, town, Butler	1,168	998	1,164
Parnell, town, Iowa	325	369	318
Paton, town, Greene	414	355	326

STATISTICS OF POPULATION—IOWA—Continued

City or Town and County	1920	1910	1900
Patterson, town, Madison	186	147	193
Paulina, town, O'Brien	987	795	617
Pella, city, Marion	3,338	3,021	2,623
Perry, city, Dallas	5,642	4,630	3,936
Persia, town, Harrison	390	358	361
Peterson, town, Clay	580	480	521
Pierson, town, Woodbury	554	416	356
Pilot Mound, town, Boone	311	347	315
Pioneer, town, Humboldt	84	92	-----
Pisgah, town, Harrison	421	212	-----
Plainfield, town, Bremer	303	288	320
Plano, town, Appanoose	272	-----	-----
Pleasant Plain, town, Jefferson	164	174	280
Pleasanton, town, Decatur	266	200	164
Pleasantville, town, Marion	839	691	738
Plover, town, Pocahontas	246	-----	-----
Plymouth, town, Cerro Gordo	366	358	-----
Pocahontas, town, Pocahontas	1,302	987	625
Polk City, town, Polk	977	310	438
Pomeroy, town, Calhoun	874	815	916
Popejoy, town, Franklin	204	200	-----
Portsmouth, town, Shelby	280	347	316
Postville, town, Allamakee	1,039	952	984
Prairie City, town, Jasper	780	764	808
Prairieburg, town, Linn	176	187	-----
Prescott, town, Adams	499	426	446
Preston, town, Jackson	648	642	593
Pringhar, town, O'Brien	072	733	814
Princeton, town, Scott	414	379	456
Promise City, town, Wayne	267	274	-----
Prattwin, town, Howard	201	163	136
Pulaski, town, Davis	419	382	302
Quasqueton, town, Buchanan	453	394	-----
Quimby, town, Cherokee	363	268	-----
Quincy, town, Adams	50	70	106
Radeliffe, town, Hardin	708	660	645
Rake, town, Winnebago	254	153	-----
Ralston, town, Carroll	200	175	-----
Randalla, town, Fayette	113	125	117
Randolph, town, Fremont	404	304	373
Rathbun, town, Appanoose	630	382	270
Readlyn, town, Bremer	403	227	-----
Reason, town, Jasper	226	-----	-----
Red Oak, city, Montgomery	5,578	4,830	4,355
Redding, town, Ringgold	289	269	311
Redfield, town, Dallas	770	659	509
Reinbeck, town, Grundy	1,415	1,205	1,203
Rembrandt, town, Buena Vista	270	138	-----
Rensen, town, Plymouth	1,144	1,076	875
Renwick, town, Humboldt	501	372	350
Riceville, town ²¹ , (Howard, Mitchell)	967	844	804
Richland, town, Keokuk	639	613	534
Ricketts, town, Crawford	161	102	-----
Ridgeway, town, Winneshiek	349	354	371
Rinard, town, Calhoun	160	-----	-----
Ringsted, town, Emmet	599	313	-----
Ripley, town, Greene	409	407	385
Riverside, town, Washington	667	652	608
Riverton, town, Fremont	568	583	687
Robins, town, Linn	110	-----	-----

STATISTICS OF POPULATION—IOWA—Continued

City or Town and County	1920	1910	1900
Rock Falls, town, Cerro Gordo	85	87	124
Rock Rapids, town, Lyon	2,172	2,005	1,786
Rock Valley, town, Sioux	1,347	1,198	1,054
Rockford, town, Floyd	1,031	916	1,080
Rockingham, town, Scott	1,099		
Rockwell, town, Cerro Gordo	800	700	830
Rockwell City, town, Calhoun	2,039	1,528	1,222
Rodman, town, Palo Alto	158	131	147
Rodney, town, Monona	176	163	173
Roland, town, Story	829	641	557
Rolf, town, Pocahontas	1,081	954	994
Rome, town, Henry	168	155	258
Rose Hill, town, Mahaska	260	269	252
Rowan, town, Wright	802	255	
Royal, town, Clay	362		
Rudd, town ⁶ , Floyd	487	295	381
Runnells, town, Polk	369	428	
Russell, town, Lucas	633	612	636
Ruthven, town, Palo Alto	809	655	787
Rutland, town, Humboldt	197	212	
Ryan, town, Delaware	397	511	
Sabula, town, Jackson	895	918	1,029
Sac City, city, Sac	2,630	2,201	2,079
Saint Ansgar, town, Mitchell	844	747	698
Saint Anthony, town, Marshall	203	199	174
Saint Charles, town, Madison	450	399	412
Saint Lucas, town, Fayette	137	138	
Saint Olaf, town, Clayton	149	170	124
Saint Paul, town, Lee	67	62	65
Salem, town, Henry	494	501	548
Salix, town, Woodbury	396	390	387
Sanborn, town, O'Brien	1,497	1,174	1,247
Sandyville, town, Warren	94	120	
Sargent Bluff, town, Woodbury	548	625	
Scarville, town, Winnebago	140	129	
Schaller, town, Sac	731	618	661
Schleswig, town, Crawford	655	455	235
Scranton, town, Greene	843	845	933
Searsboro, town, Poweshiek	204	226	263
Seymour, town, Wayne	1,746	2,290	1,703
Shambaugh, town, Page	250	245	
Shannon City, town ²² , (Ringgold, Union)	333	293	380
Sharpsburg, town, Taylor	188	181	
Sheffield, town, Franklin	1,103	824	688
Shelby, town, Shelby	686	586	692
Sheldahl, town ²³ , (Boone, Polk, Story)	175	202	179
Sheldon, city, O'Brien	3,488	2,941	2,282
Shell Rock, town, Butler	815	741	639
Shellsburg, town, Benton	590	527	511
Shenandoah, city, Page	5,255	4,976	3,573
Sherrill, town, Dubuque	110		
Sibley, town, Osceola	1,803	1,380	1,389
Sidney, town, Fremont	1,154	1,019	1,143
Sigourney, city, Keokuk	2,210	2,032	1,952
Silver City, town, Mills	430	416	438
Sioux Center, town, Sioux	1,389	1,064	810
Sioux City, city, Woodbury	71,227	47,828	33,111
Sioux Rapids, town, Buena Vista	1,080	865	1,005
Slater, town, Story	616	473	426
Sloan, town, Woodbury	606	547	643

STATISTICS OF POPULATION—IOWA—Continued

City or Town and County	1920	1910	1900
Smithland, town, Woodbury	321	334	435
Soldier, town, Monona	281	187	-----
Solon, town, Johnson	471	450	897
Somers, town, Calhoun	175	169	-----
South English, town, Keokuk	355	338	319
Spencer, city, Clay	4,599	3,005	3,095
Spillville, town, Winneshiek	315	320	356
Spirit Lake, town, Dickinson	1,701	1,162	1,219
Spragueville, town, Jackson	102	-----	-----
Spring Hill, town, Warren	489	94	-----
Springbrook, town, Jackson	126	217	107
Springville, town, Linn	597	538	598
Stacyville, town, Mitchell	513	407	490
Stanhope, town, Hamilton	400	281	297
Stanley, town, Buchanan	183	-----	-----
Stanton, town, Montgomery	749	653	404
Stanwood, town, Cedar	558	511	415
State Center, town, Marshall	975	898	1,008
Steamboat Rock, town, Hardin	399	378	410
Stockport, town, Van Buren	385	255	-----
Stockton, town, Muscatine	128	138	-----
Storm Lake, city, Buena Vista	3,658	2,428	2,169
Story City, town, Story	1,591	1,387	1,197
Stout, town, Grundy	162	(4)	-----
Stratford, town ²⁴ , (Hamilton, Webster)	694	554	458
Strawberry Point, town, Clayton	1,101	1,052	1,012
Struble, town, Plymouth	129	327	172
Stuart, city ²⁵ , (Adair, Guthrie)	1,716	1,825	2,079
Sully, town, Jasper	393	282	-----
Sumner, town, Bremer	1,511	1,404	1,447
Superior, town, Dickinson	200	154	187
Sutherland, town, O'Brien	876	664	722
Swaledale, town, Cerro Gordo	200	245	240
Swau, town, Marion	238	282	406
Swea City, town, Kossuth	661	402	322
Tabor, town ²⁶ , (Fremont, Mills)	1,186	909	934
Tama, city, Tama	2,601	2,290	2,646
Templeton, town, Carroll	373	278	321
Tennant, town, Shelby	79	-----	-----
Terrill, town, Dickinson	440	253	217
Thayer, town, Union	280	198	394
Thompson, town, Winnebago	548	500	450
Thor, town, Humboldt	285	271	274
Thornburg, town, Keokuk	197	233	267
Thornton, town, Cerro Gordo	317	271	269
Thurman, town, Fremont	341	336	409
Tiffin, town, Johnson	178	178	-----
Tingley, town, Ringgold	391	390	485
Tipton, city, Cedar	2,142	2,048	2,518
Titonka, town, Kossuth	418	278	224
Toledo, city, Tama	1,604	1,625	1,941
Toronto, town, Clinton	139	106	-----
Traer, town, Tama	1,326	1,283	1,458
Treynor, town, Pottawattamie	204	122	-----
Tripoli, town, Bremer	914	755	655
Truesdale, town, Buena Vista	113	-----	-----
Truro, town, Madison	332	310	-----
Turin, town, Monona	158	154	-----
Udell, town, Appanoose	214	186	-----
Underwood, town, Pottawattamie	260	371	-----
Union, town, Hardin	680	540	589
University Park, town, Mahaska	381	(4)	-----
Urbana, town, Benton	477	906	328
Urbandale, town, Polk	298	-----	-----
Ute, town, Monona	590	490	407
Vail, town, Crawford	635	631	578
Valeria, town, Jasper	70	-----	-----

STATISTICS OF POPULATION OF IOWA

565

STATISTICS OF POPULATION—IOWA—Continued

City or Town and County	1920	1910	1900
Valley Junction, city, Polk.....	3,631	2,573	1,700
Van Meter, town, Dallas.....	358	388	407
Van Wert, town, Decatur.....	463	461	306
Van Horne, town, Benton.....	524	444	484
Varina, town, Pocahontas.....	235	183
Victor, town ²⁷ , (Iowa, Poweshiek).....	802	640	612
Villisca, city, Montgomery.....	2,111	2,039	2,211
Vincent, town, Webster.....	182	215	163
Vining, town, Tama.....	153
Vinton, city, Benton.....	2,381	3,336	3,499
Volga, town, Clayton.....	415	416	444
Wadena, town, Fayette.....	318	253	170
Walcott, town, Scott.....	384	416	362
Walker, town, Linn.....	464	517	505
Wallingford, town, Emmet.....	197
Wall Lake, town, Sac.....	787	561	659
Walnut, town, Pottawattamie.....	1,072	950	878
Wapello, city, Louisa.....	1,480	1,328	1,398
Washington, city, Washington.....	4,697	4,880	4,255
Washta, town, Cherokee.....	508	410	431
Waterloo, city, Black Hawk.....	36,230	25,693	12,580
Waterville, town, Allamakee.....	183
Waucoma, town, Fayette.....	457	433	540
Waukeo, town, Dallas.....	375	340	292
Waukon, city, Allamakee.....	2,359	2,025	2,153
Waverly, city, Bremer.....	3,352	3,205	3,177
Wayland, town, Henry.....	637	550	394
Webb, town, Clay.....	219	150
Webster City, city, Hamilton.....	5,857	5,208	4,613
Webster, town, Keokuk.....	172
Weldon, town, Decatur.....	323	306
Wellman, town, Washington.....	375	724	654
Wellsburg, town, Grundy.....	482	288	203
Welton, town, Clinton.....	69	69
Wesley, town, Kossuth.....	444	457	730
West Bend, town, Palo Alto.....	969	679	538
West Branch, town, Cedar.....	688	643	647
West Burlington, town, Des Moines.....	1,212	1,206	1,044
West Liberty, town, Muscatine.....	1,334	1,666	1,690
West Mitchell, town, Mitchell.....	117	126	207
West Point, town, Lee.....	591	570	654
West Union, city, Fayette.....	1,777	1,652	1,935
Westchester, town, Washington.....	225	222	209
Westfield, town, Plymouth.....	203	143
Westgate, town, Fayette.....	255	232	260
Westphalia, town, Shelby.....	115
Westside, town, Crawford.....	405	367	396
What Cheer, city, Keokuk.....	1,626	1,720	2,746
Wheatland, town, Clinton.....	639	639	475
Whiting, town, Monona.....	625	576	572
Whittemore, town, Kossuth.....	618	518	522
Whitton, town, Hardin.....	225	219	217
Wiley, town, Carroll.....	176
Williams, town, Hamilton.....	495	467	500
Williamsburg, town, Iowa.....	1,251	1,060	1,150
Wilton, town, Muscatine.....	1,178	1,167	1,233
Winfield, town, Henry.....	1,027	984	820
Winterset, city, Madison.....	2,906	2,818	3,039
Winthrop, town, Buchanan.....	507	529	618
Wiota, town, Cass.....	199	239	215
Woden, town, Hancock.....	183	162
Woodbine, town, Harrison.....	1,463	1,538	1,265
Woodburn, town, Clarke.....	375	420	467
Woodward, town, Dallas.....	868	712	560

STATISTICS OF POPULATION—IOWA—Continued

City or Town and County	1920	1910	1900
Woolstock, town, Wright	294	264	274
Worthington, town, Dubuque	341	314	28-
Wyoming, town, Jones	690	733	794
Yale, town, Guthrie	276	273	-----
Yetter, town, Calhoun	125	107	-----
Yorktown, town, Page	193	223	170
Zearing, town, Story	471	461	392
Zwingle, town ²⁸ , (Dubuque, Jackson)	124	69	-----

¹Part in Franklin County, 29 in 1920; part in Hardin County, 1,500 in 1920. Returned in 1910 and 1900 as located wholly in Hardin County.

²Part in Adair County, 934 in 1920; part in Guthrie County, 18 in 1920. Returned in 1910 and 1900 as located wholly in Adair County.

³Part in Mahaska County: 420 in 1920; 283 in 1910; 255 in 1900. Part in Poweshiek County: 83 in 1920; 22 in 1910; 19 in 1900.

⁴Not separately returned in 1910.

⁵Part in Madison County, 56; part in Warren County, 15.

⁶Part of Burlington township annexed to Burlington city and parts taken to form Concordia and Tama townships since 1910.

Part of Amherst township (part of Marcus town), annexed to Marcus township since 1910.

Parts of Rock Grove, Rockford and Ulster townships annexed to Rudd town since 1910.

⁷Part in Dubuque County: 1,063 in 1920; 1,116 in 1910; 1,118 in 1900. Part in Jones County: 183 in 1920; 192 in 1910; 148 in 1900.

⁸Part in Adair County: 184 in 1920; 106 in 1910. Part in Guthrie County: 744 in 1920; 629 in 1910. Returned in 1900 as located wholly in Guthrie County.

⁹Incorporated as a city since 1910.

¹⁰Part in Ringgold County: 19 in 1920; 6 in 1910. Part in Taylor County: 646 in 1920; 619 in 1910. Returned in 1900 as located wholly in Taylor County.

¹¹Part in Henry County: 75 in 1920; 78 in 1910. Part in Jefferson County: 12 in 1920; 7 in 1910. Part in Washington County: 17 in 1920; 23 in 1910.

¹²Part in Franklin County: 460 in 1920; 207 in 1910; 192 in 1900. Part in Wright County: 685 in 1920; 685 in 1910; 626 in 1900.

¹³Part in Delaware County, 81 in 1920; part in Dubuque County, 1,632 in 1920. Returned in 1910 and 1900 as located wholly in Dubuque County.

¹⁴Part in Mahaska County: 159 in 1920; 207 in 1910; 174 in 1900. Part in Wapello County: 802 in 1920; 878 in 1910; 1,056 in 1900.

¹⁵Part in Clayton County: 295 in 1920; 297 in 1910; 340 in 1900. Part in Delaware County: 322 in 1920; 258 in 1910; 225 in 1900.

¹⁶Part in Buchanan County, 607 in 1920; part in Fayette County, 50 in 1920. Returned in 1910 and 1900 as located wholly in Buchanan County.

¹⁷Part in Humboldt County: 519 in 1920; 474 in 1910; 483 in 1900. Part in Pocahontas County: 400 in 1920; 215 in 1910; 204 in 1900.

¹⁸Name changed from Germania since 1910.

¹⁹Part in Humboldt County: 114 in 1920; 117 in 1910; 128 in 1900. Part in Kossuth County: 496 in 1920; 384 in 1910; 406 in 1900.

²⁰Part in Calhoun County, 30 in 1920; part in Sac County, 248 in 1920.

²¹Part in Howard County: 334 in 1920; 353 in 1910; 349 in 1900. Part in Mitchell County: 576 in 1920; 491 in 1910; 455 in 1900.

²²Part in Ringgold County: 34 in 1920; 29 in 1910; 56 in 1900. Part in Union County: 299 in 1920; 263 in 1910; 324 in 1900.

²³Part in Boone County: 23 in 1920; 35 in 1910. Returned in 1900 as located wholly in Polk and Story counties. Part in Polk County: 66 in 1920; 63 in 1910; 96 in 1900. Part in Story County: 61 in 1920; 74 in 1910; 81 in 1900.

²⁴Part in Hamilton County, 655 in 1920; part in Webster County, 39 in 1920. Returned in 1910 and 1900 as located wholly in Hamilton County.

²⁵Part in Adair County: 458 in 1920; 553 in 1910; 618 in 1900. Part in Guthrie County: 1,258 in 1920; 1,273 in 1910; 1,461 in 1900.

²⁶Part in Fremont County, 1,066 in 1920; part in Mills County, 120 in 1920. Returned in 1910 and 1900 as located wholly in Fremont County.

²⁷Part in Iowa County: 684 in 1920; 539 in 1910; 493 in 1900. Part in Poweshiek County: 118 in 1920; 101 in 1910; 119 in 1900.

²⁸Part in Dubuque County: 99 in 1920; 46 in 1910. Part in Jackson County: 25 in 1920; 28 in 1910.

NOTE.—The absence of population figures for 1910 or 1900 indicates that the place was incorporated at some date between the censuses, unless otherwise explained by footnote. Places which were incorporated in 1910, but, through surrender of charter or for other reasons, have no corporate existence in 1920 are not presented in this table.

CENSUS

POPULATION OF THE UNITED STATES

	1800	1810	1820	1830	1840	1850
Alabama			127,901	309,527	590,758	771,023
Alaska						
Arizona						
Arkansas			14,273	30,388	97,574	209,897
California						92,597
Colorado						
Connecticut	251,002	261,942	275,248	297,675	309,978	370,782
Delaware	64,273	72,674	73,749	76,748	78,085	91,532
Dist. Columbia	14,093	24,023	33,036	39,834	43,712	51,687
Florida				34,730	54,477	87,445
Georgia	162,688	252,433	340,989	516,823	691,392	906,186
Hawaii						
Idaho						
Illinois		12,282	55,211	157,445	478,183	851,470
Indiana	5,641	24,520	147,178	343,031	685,866	988,416
Indian Territory						
Iowa					48,112	192,214
Kansas						
Kentucky	220,955	408,511	554,317	667,917	773,823	982,406
Louisiana		76,556	153,407	215,739	352,411	517,762
Maine	151,719	228,705	298,335	399,455	501,793	583,169
Maryland	341,548	380,546	407,350	447,040	470,019	588,034
Massachusetts	422,845	472,040	523,287	610,408	737,696	994,514
Michigan		4,782	8,896	31,639	212,267	397,654
Minnesota						6,077
Mississippi	8,850	40,352	75,448	136,621	375,651	606,529
Missouri		20,845	66,566	140,455	383,702	682,044
Montana						
Nebraska						
Nevada						
New Hampshire	183,858	214,460	244,161	269,328	284,574	317,976
New Jersey	211,149	245,592	277,575	320,823	373,306	489,555
New Mexico						61,547
New York	589,051	959,049	1,372,812	1,918,608	2,428,921	3,097,784
North Carolina	478,103	555,500	668,829	737,987	753,419	869,939
North Dakota						
Ohio	45,365	230,780	581,434	937,903	1,519,467	1,980,829
Oklahoma						
Oregon						13,294
Pennsylvania	602,865	870,051	1,049,458	1,348,233	1,724,033	2,311,786
Rhode Island	69,122	76,931	83,059	97,199	108,890	147,545
South Carolina	345,591	415,115	502,741	581,185	594,398	668,507
South Dakota						
Tennessee	105,602	261,727	422,823	681,904	829,210	1,002,717
Texas						212,592
Utah						11,380
Vermont	154,445	217,895	235,981	280,652	291,948	314,120
Virginia	880,200	974,600	1,065,366	1,211,405	1,239,797	1,421,561
Washington						
West Virginia						
Wisconsin					80,945	305,391
Wyoming						
American Samoa						
Guam						
Panama Canal Zone						
Porto Rico						
Military and Naval Service abroad						
Philippine Islands						
Virgin Islands						
United States	5,908,483	7,239,881	9,688,453	12,866,020	17,049,453	23,191,876

†Including 5,318 persons on public ships in the service of the United States, not credited to any state or territory.

‡Including 8,100 persons on public ships in the service of the United States, not credited to any state or territory.

POPULATION OF THE UNITED STATES

569

STATISTICS

AND TERRITORIES FROM 1800 TO 1920.

1860	1870	1880	1890	1900	1910	1920
934,201	996,992	1,282,505	1,513,017	1,828,697	2,188,093	2,848,174
	9,665	40,440	32,052	63,592	64,356	54,890
435,450	484,471	802,525	1,128,179	1,311,564	1,574,449	1,752,204
379,984	500,247	964,694	1,208,130	1,485,053	2,377,549	3,426,831
34,277	39,894	194,327	412,198	539,700	799,024	939,629
460,147	537,454	622,700	746,278	908,420	1,114,756	1,380,611
112,216	125,015	146,608	188,493	184,735	202,322	223,003
75,080	131,700	177,624	230,392	278,718	331,069	437,571
140,424	187,748	269,493	391,422	528,542	752,619	968,471
1,057,286	1,184,109	1,542,180	1,837,353	2,216,331	2,609,121	2,896,832
				154,001	191,909	255,912
	14,999	82,610	84,385	161,772	325,594	431,866
1,711,961	2,539,891	3,077,871	3,826,351	4,821,550	5,638,591	6,485,280
1,860,428	1,680,637	1,978,301	2,192,404	2,516,462	2,700,876	2,930,350
				180,182	392,030	
874,913	1,184,020	1,624,615	1,911,896	2,231,863	2,224,771	2,404,021
107,206	354,399	990,096	1,427,096	1,470,495	1,690,940	1,769,257
1,155,684	1,321,011	1,648,990	1,858,635	2,147,774	2,289,905	2,416,630
708,002	726,915	939,946	1,118,587	1,381,625	1,631,389	1,798,509
628,279	626,915	648,936	661,093	684,468	742,371	768,014
687,049	780,894	934,943	1,042,890	1,188,044	1,295,346	1,440,681
1,231,098	1,457,851	1,783,085	2,238,943	2,895,316	3,366,416	3,852,356
749,113	1,184,069	1,636,937	2,098,889	2,420,982	2,810,173	3,638,412
172,023	439,706	780,773	1,301,826	1,751,894	2,075,708	2,887,125
791,305	827,922	1,131,597	1,289,600	1,551,270	1,797,114	1,790,618
1,182,012	1,721,225	2,168,880	2,679,184	3,108,665	3,293,835	3,404,055
	20,595	39,159	132,159	248,329	376,053	546,889
28,841	122,993	452,402	1,058,910	1,065,800	1,192,214	1,295,872
6,867	42,491	62,266	45,761	42,335	81,875	77,407
826,073	318,300	346,991	376,590	411,598	430,572	443,083
672,035	906,096	1,131,116	1,444,933	1,893,669	2,537,167	3,155,900
93,516	61,874	119,565	153,593	195,310	327,801	360,350
3,880,735	4,382,759	5,062,871	5,997,853	7,288,894	9,113,614	10,384,828
923,622	1,071,361	1,399,750	1,617,947	1,899,810	2,206,287	2,559,123
4,837	2,405	36,909	182,719	519,146	577,056	645,680
2,339,511	2,665,260	3,198,062	3,672,316	4,157,545	4,767,121	5,759,394
			61,834	398,331	1,067,155	2,024,283
52,465	90,923	174,768	313,767	413,536	672,765	763,389
2,906,215	3,521,951	4,282,891	5,258,014	6,302,115	7,665,111	8,720,017
174,670	217,353	278,531	345,505	428,558	542,610	604,397
703,708	705,606	995,577	1,151,149	1,340,316	1,515,400	1,683,724
	11,776	98,268	328,808	401,570	583,888	636,547
1,109,801	1,258,520	1,542,850	1,767,513	2,020,616	2,184,789	2,337,885
604,215	818,579	1,591,749	2,235,523	3,048,710	3,896,542	4,663,228
40,273	89,738	143,963	207,905	276,749	373,351	448,396
315,098	390,551	532,286	832,422	843,641	856,956	952,428
1,598,318	1,225,168	1,613,565	1,655,980	1,854,184	2,061,612	2,309,187
11,594	23,955	75,116	349,390	512,103	1,141,990	1,356,621
	442,014	618,457	762,794	858,800	1,221,119	1,463,701
775,681	1,054,670	1,315,497	1,686,880	2,069,042	2,333,880	2,632,067
	9,118	20,789	60,705	92,631	145,965	194,402
						8,056
						18,275
						22,659
						1,299,809
						117,238
						10,350,640
						26,061
81,443,321	88,558,871	50,155,783	162,622,250	176,303,387	192,228,531	117,857,530

*Dakota territory.
 †Not including population of Alaska, Indian Territory and Hawaii (89,990), and 145,282 Indians and other persons on Indian reservations, etc. Including these the population in 1890 was 83,069,766.
 ‡Including 91,219 persons in the service of the United States stationed abroad.
 ††Does not include Porto Rico, which had 1,118,012; persons in military and naval service stationed abroad, 55,608; Philippine Islands, estimated at 8,000,000; Island of Guam, estimated at 8,661, and Tutuila, estimated at 4,800. Grand total population of United States and possessions, 101,415,412.

POST OFFICES IN IOWA.

An asterisk (*) indicates that post office is not a money order post office; c. s. indicates county seat.

Abbott	Hardin	Aredale	Butler
Abingdon	Jefferson	Argyle	Lee
Ackley	Hardin	Arion	Crawford
Ackworth	Warren	Arispe	Union
Adair	Adair	Arlington	Fayette
Adaza	Greene	Armstrong	Emmet
Adel (c. s.)	Dallas	*Arnold	Humboldt
Adelphi	Polk	Arnolds Park	Dickinson
Afton	Union	Arthur	Ida
Agency	Wapello	Ashgrove	Davis
Ainsworth	Washington	Ashton	Osceola
Akron	Plymouth	Aspinwall	Crawford
Albert City	Buena Vista	Astor	Crawford
Albia (c. s.)	Monroe	Atalissa	Muscatine
Albion	Marshall	Athelstan	Taylor
Alburnett	Linn	Atkins	Benton
Alden	Hardin	Atlantic (c. s.)	Cass
Alexander	Franklin	Attica	Marion
Algona (c. s.)	Kossuth	Auburn	Sac
Alleman	Polk	Audubon (c. s.)	Audubon
Allendorf	Osceola	Augusta	Des Moines
Allerton	Wayne	Aurelia	Cherokee
Allison (c. s.)	Butler	Aurora	Buchanan
Almont	Clinton	Austinville	Butler
*Allmoral	Delaware	Avery	Monroe
Alpha	Fayette	Avoca	Pottawattamie
Alta	Buena Vista	Avon	Polk
Alta Vista	Chickasaw	Ayshire	Palo Alto
Alton	Sioux	Badger	Webster
Aitoona	Polk	Bagley	Guthrie
Alvord	Lyon	Bailey	Mitchell
Amana	Iowa	Baldwin	Jackson
Amber	Jones	Balfour	Mills
Ames	Story	Bancroft	Kossuth
	<i>Stations.</i>	Banger	Marshall
A. (College.)		Barnes City	Mahaska
No. 1.		Barney	Madison
No. 2.		Barnum	Webster
Anamosa (c. s.)	Jones	Bartlett	Fremont
Anderson	Fremont	Bassett	Chickasaw
Andover	Clinton	Batavia	Jefferson
Andrew	Jackson	Battle Creek	Ida
Angus	Boone	Baxter	Jasper
Anita	Cass	Bayard	Guthrie
Ankeny	Polk	Beacon	Mahaska
Anthon	Woodbury	Beaconsfield	Ringgold
Aplington	Butler	Beamon	Grundy
Arcadia	Carroll	Beaver	Boone
Archer	O'Brien	Bedford (c. s.)	Taylor
Ardon	Muscatine	*Beech	Warren

POST OFFICES IN IOWA—CONTINUED.

Belfast Lee
 Belknap Davis
 Belle Plaine Benton
 Bellevue Jackson
 Belmont Wright
 Beloit Lyon
 Bennett Cedar
 Bentley Pottawattamie
 Benton Ringgold
 Bentonsport Van Buren
 Berkley Boone
 Berlin (now Lincoln) Tama
 Bernard Dubuque
 Berwick Polk
 Bethel Station Polk
 Bettendorf Scott
 Bevington Madison
 Bidwell Wapello
 Big Rock Scott
 Birmingham Van Buren
 Blairsburg Hamilton
 Blairstown Benton
 Blakesburg Wapello
 Blanchard Page
 *Blanden Pocahontas
 Blencoe Monona
 Blockton Taylor
 Bloomfield (c. s.) Davis
 Bluegrass Scott
 Bode Humboldt
 Bolan Worth
 Bonair Howard
 Bonaparte Van Buren
 Bondurant Polk
 Boone (c. s.) Boone

Stations.

A, 917 W, 3d St.

Nos. 1 to 3.

Booneville Dallas
 Botna Shelby
 Bouton Dallas
 Boxholm Boone
 Boyden Sioux
 Boyer Crawford
 Braddyville Page
 Bradford Franklin
 Bradgate Humboldt
 Brandon Buchanan
 Brayton Audubon
 Brazil Appanoose
 Breda Carroll
 Bremer Bremer
 Bridgewater Adair
 Brighton Washington
 Bristol Butler
 Britt Hancock
 Bronson Woodbury
 Brooklyn Poweshiek
 Brooks Adams
 Brunsville Plymouth

Bryant Clinton
 *Bryantburg Buchanan
 Buchanan Cedar
 Buckeye Hardin
 Buckgrove Crawford
 Buckingham Tama
 Buffalo Scott
 Buffalo Center Winnebago
 Bunch Davis
 Burchinal Cerro Gordo
 Burdette Franklin
 Burlington (c. s.) Des Moines

Stations.

Nos. 1 to 10.

Burnside Webster
 Burt Kossuth
 Bussey Marion
 Buxton Monroe
 Calamus Clinton
 California Harrison
 Callender Webster
 Calmar Winneshiak
 Calumet O'Brien
 Camanche Clinton
 Cambria Wayne
 Cambridge Story
 Campbell Polk
 *Camp Dodge (Des Moines) Polk
 Canton Jackson
 Cantril Van Buren
 Carbon Adams
 Carlisle Warren
 Carnarvon Sac
 Carney Polk
 Carpenter Mitchell
 Carroll (c. s.) Carroll
 Carrville Floyd
 Carson Pottawattamie
 Cartersville Cerro Gordo
 Cascade Dubuque
 Casey Guthrie
 Castalia Winneshiak
 Castana Monona
 Cedar Mahaska
 Cedar Bluff Cedar
 Cedar Falls Black Hawk

Stations.

A *(Iowa State Normal School.)

Cedar Rapids Linn

Stations.

Nos. 1 to 12.

*Cedar Valley Cedar
 Centerdale Cedar
 Center Junction Jones
 Center Point Linn
 Centerville (c. s.) Appanoose

Stations.

*Streppy.

No. 1.

Central City Linn

POST OFFICES IN IOWA—CONTINUED.

Chapin	Franklin	Corley	Shelby
Chariton (c. s.)	Lucas	Cornell	Clay
Charles City (c. s.)	Floyd	Corning (c. s.)	Adams
Charleston	Lee	Correctionville	Woodbury
Charlotte	Clinton	Corwith	Hancock
Charter Oak	Crawford	Corydon (c. s.)	Wayne
Chatsworth	Sioux	Cotter	Louisa
Chelsea	Tama	Cottonwood	Lee
Cherokee (c. s.)	Cherokee	Coulter	Franklin
Chester	Howard	Council Bluffs (c. s.) ..	Pottawattamie
Chillicothe	Wapello	<i>Stations</i>	
Church	Allamakee	*Terminal (Ind.).	
Churchville	Warren	Nos. 1 and 7.	
Churdan	Greene	County Line	Jefferson
Cincinnati	Appanoose	Covington	Linn
Clare	Webster	Craig	Plymouth
Clarence	Cedar	Cranston	Muscatine
Clarinda (c. s.)	Page	Crawfordsville	Washington
Clarion (c. s.)	Wright	Crescent	Pottawattamie
Clarkdale	Appanoose	Cresco (c. s.)	Howard
Clarksville	Butler	Creston (c. s.)	Union
Clayton	Clayton	Cromwell	Union
Clayworks	Webster	Croton	Lee
Clearfield	Taylor	Crystal Lake	Hancock
Clear Lake	Cerro Gordo	Cumberland	Cass
Cleghorn	Cherokee	Cumming	Warren
Clemons	Marshall	Curlew	Palo Alto
Clermont	Fayette	Cushing	Woodbury
Cleves	Hardin	Cylinder	Palo Alto
Climbing Hill	Woodbury	Dakotah City (c. s.) ..	Humboldt
Clinton (c. s.)	Clinton	Dale	Guthrie
<i>Stations.</i>		Dallas	Marion
No. 1.		Dallas Center (c. s.) ..	Dallas
Lyons (Ind.)		Dana	Greene
Clio	Wayne	Danbury	Woodbury
Clive	Polk	Danville	Des Moines
Cloverdale	Osceola	Davenport (c. s.)	Scott
Clutier	Tama	<i>Stations.</i>	
Coal City	Appanoose	Nos. 1 to 12.	
Coburg	Montgomery	David	Mitchell
Coggon	Linn	Davis City	Decatur
Coin	Page	Dawson	Dallas
Colesburg	Delaware	Dayton	Webster
Colfax	Jasper	Dean	Appanoose
College Springs	Page	Decatur	Decatur
Collins	Story	Decorah (c. s.)	Winneshiek
Colo	Story	Dedham	Carroll
Columbia	Marion	Deep River	Poweshiek
Columbus City	Louisa	Defiance	Shelby
Columbus Junction	Louisa	*DeKalb	Decatur
Commerce	Polk	Delaware	Delaware
Conesville	Muscatine	Delhi	Delaware
Conrad	Grundy	Delmar	Clinton
Conroy	Iowa	Delott	Crawford
*Consol	Monroe	Delphos	Ringgold
Conway	Taylor	Delta	Keokuk
Coon Rapids	Carroll	Denison (c. s.)	Crawford
Cooper	Greene	Denmark	Lee
Coppock	Henry	Denver	Bremer
Cordova	Marion	Derby	Lucas

POST OFFICES IN IOWA—CONTINUED.

Des Moines (c. s.)	Polk	Eddyville	Wapello
<i>Stations.</i>		Edgewood	Clayton
*Camp Dodge.		Edna	Lyon
*Bethel.		Elberon	Tama
East Des Moines.		Eldon	Wapello
*Fair Grounds.		Eldora (c. s.)	Hardin
Highland Park.		Eldorado	Fayette
*Park Avenue.		Eldridge	Scott
University Place.		Elgin	Fayette
Nos. 1 to 10.		Elkader (c. s.)	Clayton
Nos. 12 to 15.		Elkhart	Polk
De Soto	Dallas	Elk Horn	Shelby
Devon	Chickasaw	Elkport	Clayton
Dewar	Black Hawk	Elliott	Montgomery
Dewitt	Clinton	Ellston	Ringgold
Dexter	Dallas	Ellsworth	Hamilton
Diagonal	Ringgold	Elma	Howard
Diamond	Appanoose	Elrick	Louisa
Dickens	Clay	Elwell	Story
Dike	Grundy	Elwood	Clinton
Dillon	Marshall	Ely	Linn
Dinsdale	Tama	Emerson	Mills
Dixon	Scott	Emmetsburg (c. s.)	Palo Alto
Dolliver	Emmet	Enterprise	Polk
Donahue	Scott	Epworth	Dubuque
Donnan	Fayette	*Ernie	Floyd
Donnellson	Lee	Essex	Page
Doon	Lyon	Estherville (c. s.)	Emmet
Dorchester	Allamakee	Evans	Mahaska
*Douds	Van Buren	Evanston	Webster
Dougherty	Cerro Gorde	Everly	Clay
Dow City	Crawford	Ewart	Poweshiek
Downey	Cedar	Extra	Audubon
Dows	Wright	Exline	Appanoose
Drakesville	Davis	Fairbank	Buchanan
Dubuque (c. s.)	Dubuque	Fairfax	Linn
<i>Stations.</i>		Fairfield (c. s.)	Jefferson
Nos. 1 to 11.		(*Fair Grounds Station, Des Moines)	
Dudley	Wapello	Fairport	Muscatine
Dumfries	Pottawattamie	Farley	Dubuque
Dumont	Butler	Farlin	Greene
Dunbar	Marshall	Farmersburg	Clayton
Duncombe	Webster	Farmington	Van Buren
Dundee	Delaware	Farnhamville	Calhoun
Dunkerton	Black Hawk	Farragut	Fremont
Dunlap	Harrison	Farrar	Polk
Durango	Dubuque	Farson	Wapello
Durant	Cedar	Faulkner	Franklin
Durham	Marion	Fayette	Fayette
Dyersville	Dubuque	Fenton	Kossuth
Dysart	Tama	Ferguson	Marshall
Eagle Grove	Wright	Fernald	Story
Earlham	Madison	Fertile	Worth
Earling	Shelby	Festina	Wineshiek
Earlville	Delaware	Floris	Davis
Early	Sac	Floyd	Floyd
East Des Moines, Station (See Des Moines).		Folletts	Clinton
East Peru	Madison	Fonda	Pocahontas
East Pleasant Plain	Jefferson	Fontanelle	Adair
		Forest City (c. s.)	Winnebago

POST OFFICES IN IOWA—CONTINUED.

Fort Atkinson	Winneshiek	Grandview	Louisa
Fort Des Moines	Polk	Granger	Dallas
Fort Dodge (c. s.)	Webster	Granite	Lyon
	<i>Stations.</i>	Grant	Montgomery
Nos. 1 to 3.		Granville	Sioux
Fort Madison (c. s.)	Lee	Gravity	Taylor
	<i>Stations.</i>	Gray	Audubon
No. 1.		Greeley	Delaware
Foster	Monroe	Greene	Butler
Fostoria	Clay	Greenfield (c. s.)	Adair
Franklin	Lee	Green Island	Jackson
Fraser	Boone	Green Mountain	Marshall
Fredericksburg	Chickasaw	Greenville	Clay
Frederika	Bremer	Grimes	Polk
Fredonia	Louisa	Grinnell	Poweshiek
Fredric	Monroe	Griswold	Cass
Fremont	Mahaska	Grundy Center (c. s.)	Grundy
Froelich	Clayton	Gruver	Emmet
Fruitland	Muscatine	Guernsey	Poweshiek
Fulton	Jackson	Gunwald	Lucas
Galt	Wright	Guthrie Center (c. s.)	Guthrie
Galva	Ida	Guttenberg	Clayton
*Gambrell	Scott	Halbur	Carroll
Garber	Clayton	Hale	Jones
Garden City	Hardin	Halfa	Emmet
Garden Grove	Decatur	Hamburg	Fremont
Garnaville	Clayton	Hamilton	Marion
Garnier (c. s.)	Hancock	Hamlin	Audubon
Garrison	Benton	Hampton (c. s.)	Franklin
Garwin	Tama	Hancock	Pottawattamie
Gaza	O'Brien	Hanlontown	Worth
Geneva	Franklin	Hansell	Franklin
George	Lyon	Harcourt	Webster
Gerled	Kossuth	Hardy	Humboldt
Germania (now Lakota)	Kossuth	Harlan (c. s.)	Shelby
*Giard	Clayton	Harper	Keokuk
Gibson	Keokuk	Harpers Ferry	Allamakee
Gifford	Hardin	Harris	Osceola
Gilbert	Story	Hartford	Warren
Gilbertville	Black Hawk	Hartley	O'Brien
Gillett Grove	Clay	Hartwick	Poweshiek
Gilman	Marshall	Harvard	Wayne
Gilmore City	Pocahontas	Harvey	Marion
Givin	Mahaska	Haskins	Washington
Gladbrook	Tama	Hastings	Mills
Gladstone	Tama	Havelock	Pocahontas
Gladwin	Louisa	Haverhill	Marshall
Glenwood (c. s.)	Mills	Hawarden	Sioux
Glidden	Carroll	Hawkeye	Fayette
Goldfield	Wright	Hayesville	Keokuk
Goodell	Hancock	Hayfield	Hancock
Gooselake	Clinton	Hayward	Dickinson
Gowrie	Webster	Hazleton	Buchanan
Graettinger	Palo Alto	Hedrick	Keokuk
Grafton	Worth	Henderson	Mills
Graham	Clayton	Hepburn	Page
Grand Junction	Greene	Herring	Sac
Grand Mound	Clinton	Herold	Polk
Grand River	Decatur	Hesper	Winneshiek
		High	Iowa

POST OFFICES IN IOWA—CONTINUED.

*High Bridge, R. Station (See Madrid).
 Highland Center Wapello
 Highland Park, Station (See Des Moines).
 Hills Johnson
 Hillsboro Henry
 Hinton Plymouth
 Hiteman Monroe
 Hobarton Kossuth
 Hocking Monroe
 Holbrook Iowa
 Holland Grundy
 Holmes Wright
 Holstein Ida
 Homestead Iowa
 Honey Creek Pottawattamie
 Hopeville Clarke
 Hopkinton Delaware
 Hornick Woodbury
 Hoppers Sioux
 Houghton Lee
 Hubbard Hardin
 Hudson Black Hawk
 Hull Sioux
 Humboldt Humboldt
 Humeston Wayne
 Hunters Dickinson
 Huntington Emmet
 Hurstville Jackson
 Huxley Story
 Ida Grove (c. s.) Ida
 Imogene Fremont
 Independence (c. s.) Buchanan
 Indianola (c. s.) Warren
 Inwood Lyon
 Ionia Chickasaw
 Iowa City (c. s.) Johnson

Stations.

No. 1.

Iowa Falls Hardin
 Ira Jasper
 Ireton Sioux
 Irving Tama
 Irvington Kossuth
 Irwin Shelby
 Jackson Junction Winneshiek
 Jamaica Guthrie
 James Plymouth
 Janesville Bremer
 Jefferson (c. s.) Greener
 Jerome Appanoose
 Jesup Buchanan
 Jewell Hamilton
 Joice Worth
 Jolley Calhoun
 Jordan Boone
 *Judd Webster
 Kalo Webster
 Kalona Washington

Kamrar Hamilton
 Kanawha Hancock
 Kellerton Ringgold
 Kelley Story
 Kellogg Jasper
 Kennebec Monona
 *Kennedy Dallas
 Kensett Worth
 Kenwood Crawford
 Kenwood Park Linn
 Kent Union
 Keokuk Lee

Stations.

Nos. 1 and 2.

Keosauqua (c. s.) Van Buren
 Kecta Keokuk
 Kesley Butler
 Keswick Keokuk
 Keystone Benton
 *Kiene Buchanan
 Kilbourn Van Buren
 Kilduff Jasper
 Kimballton Audubon
 Kingsley Plymouth
 Kingston Des Moines
 Kinross Keokuk
 Kirkman Shelby
 Kirkville Wapello
 Kiron Crawford
 Klemme Hancock
 Knierim Calhoun
 Knoke Calhoun
 Knowlton Ringgold
 Knoxville (c. s.) Marion
 Koszta Iowa
 Lacey Mahaska
 Lacona Warren
 Ladora Iowa
 Lake City Calhoun
 Lake Mills Winnebago
 Lake Park Dickinson
 Lake View Sac
 Lakonta Mahaska
 †Lakota Kossuth.
 †Formerly was Germania.
 Lamaille Marshall
 Lamoni Decatur
 Lamont Buchanan
 Lamotte Jackson
 Lanesboro Carroll
 Langdon Clay
 Langworthy Jones
 Lansing Allamakee
 Lanyon Webster
 Laporte City Black Hawk
 Larchwood Lyon
 Larragee Cherokee
 Latimer Franklin
 Laurel Marshall
 Laurens Pocahontas

POST OFFICES IN IOWA—CONTINUED.

Lavonia	Calhoun	Luzerne	Benton
Lawler	Chickasaw	Lynnville	Jasper
Lawn Hill	Hardin	Lyons Ind. Station (See Clinton).	
Lawton	Woodbury	Lytton	Sae
Le Claire	Scott	McCallsburg	Story
Ledyard	Kossuth	McCausland	Scott
*Leeds Ind. Station (See Sioux City)		McClelland	Pottawattamie
LeGrand	Marshall	McGregor	Clayton
Lehigh	Webster	McIntire	Mitchell
Leighton	Mahaska	Macedonia	Pottawattamie
Leiland	Winnebago	Macksburg	Madison
Le Mars (c. s.)	Plymouth	Madrid	Boone
Lenox	Taylor		<i>Rural Stations.</i>
Leon (c. s.)	Decatur	*High Bridge.	
Le Roy	Decatur	Snyder.	
Leslie	Clarke	*Zook Spur.	
Lester	Lyon	Magnolia	Harrison
Letts	Louisa	Malcolm	Poweshiek
Lewis	Cass	Mallard	Palo Alto
Liberty Center	Warren	Malone	Clinton
Libertyville	Jefferson	Malloy	Ringgold
Lidderdale	Carroll	Malvern	Mills
Lima	Fayette	Manchester (c. s.)	Delaware
Lime Springs	Howard	Manhattan	Dickinson
Linby	Jefferson	Manilla	Crawford
Lincoln	Tama	Manly	Worth
Linden	Dallas	Manning	Carroll
Lineville	Wayne	Manson	Calhoun
Linn Grove	Buena Vista	Maple Hill	Emmet
Lisbon	Linn	Maple River	Carroll
Liscomb	Marshall	Mapleton	Monona
Little Cedar	Mitchell	Maquoketa (c. s.)	Jackson
Littleport	Clayton	Marathon	Buena Vista
Little Rock	Lyon	Marble Rock	Floyd
Little Sioux	Harrison	Marcus	Cherokee
Livermore	Humboldt	Marengo (c. s.)	Iowa
Lockman	Monroe	Marion (c. s.)	Linn
Lockridge	Jefferson	Marne	Cass
Locust	Winnesbick	Marsh	Louisa
Logan (c. s.)	Harrison	Marshalltown (c. s.)	Marshall
Lohrville	Calhoun		<i>Stations.</i>
Lone Rock	Kossuth	A *(Soldiers Home).	
Lone Tree	Johnson	Nos 1 to 2.	
Long Grove	Scott	Martelle	Jones
Long Point	Tama	Martensdale	Warren
Lorah	Cass	Martinsburg	Keokuk
Lorimer	Union	Marysville	Marion
Lost Nation	Clinton	Mason City (c. s.)	Cerro Gordo
Loveland	Pottawattamie		<i>Stations.</i>
Lovilia	Monroe	No. 3.	
Lowden	Cedar	Masonville	Delaware
Lowell	Henry	Massena	Cass
Low Moor	Clinton	Massillon	Cedar
Luana	Clayton	Matlock	Sioux
Lucas	Lucas	Maurice	Sioux
*Lundgren	Webster	Maxwell	Story
*Luray	Marshall	Maynard	Fayette
Luther	Boone	Mechanicsville	Cedar
Luton	Woodbury	Mederville	Clayton
Luverne	Kossuth	Mediapolis	Des Moines

POST OFFICES IN IOWA—CONTINUED.

Melbourne	Marshall	Mount Union	Henry
Melcher	Marion	Mount Vernon	Linn
Melrose	Monroe	Mount Zion	Van Buren
Meltonville	Worth	Moville	Woodbury
Melvin	Osceola	Murray	Clarke
Menlo	Guthrie	Muscatine (c. s.)	Muscatine
Meriden	Cherokee	<i>Stations.</i>	
Merrill	Plymouth	Nos. 1 and 3.	
Meservey	Cerro Gordo	Mystic	Appanoose
*Methodist Camp	Dickinson	Nashua	Chickasaw
Meyer	Mitchell	Nashville	Jackson
Middletown	Des Moines	Nemaha	Sae
Miles	Jackson	Neola	Pottawattamie
Milford	Dickinson	Nevada (c. s.)	Story
Miller	Hancock	Nevilleville	Adams
Millersburg	Iowa	New Albin	Allamakee
Millerton	Wayne	New Boston	Lee
Milo	Warren	Newburg	Jasper
Milton	Van Buren	Newell	Buena Vista
Minburn	Dallas	Newhall	Benton
Minden	Pottawattamie	New Hampton (c. s.)	Chickasaw
Mineola	Mills	New Hartford	Butler
*Minerva	Marshall	New Liberty	Scott
Mingo	Jasper	New London	Henry
Missouri Valley	Harrison	New Market	Taylor
Mitchell	Mitchell	Newport	Louisa
Mitchellville	Polk	New Providence	Hardin
Modale	Harrison	New Sharon	Mahaska
Molngona	Boone	Newton (c. s.)	Jasper
Mondamin	Harrison	New Vienna	Dubuque
Moneta	O'Brien	New Virginia	Warren
Monmouth	Jackson	Nichols	Muscatine
Monona	Clayton	Noble	Washington
Monroe	Jasper	Nodaway	Adams
Montieth	Guthrie	Nora Springs	Floyd
Montezuma (c. s.)	Poweshiek	Northboro	Page
Montgomery	Dickinson	North Buena Vista	Clayton
Monticello	Jones	North English	Iowa
Montour	Tama	North Liberty	Johnson
Montpelier	Muscatine	North McGregor	Clayton
Montrose	Lee	North Washington	Chickasaw
Moorhead	Monona	Northwood (c. s.)	Worth
Moorland	Webster	Norwalk	Warren
*Moran	Dallas	Norway	Benton
Moravia	Appanoose	Norwich	Page
Morley	Jones	Norwoodville	Polk
*Morningside, Station (See Sioux City).		Numa	Appanoose
Morning Sun	Louisa	Oakdale	Johnson
Morrison	Grundy	Oakland	Pottawattamie
Morse	Johnson	Oakley	Lucas
Morton Mills	Montgomery	Oakville	Louisa
Moscow	Muscatine	Oasis	Johnson
Moulton	Appanoose	Ocheyedan	Osceola
Mount Auburn	Benton	Odebolt	Sac
Mount Ayr (c. s.)	Ringgold	Oelwein	Fayette
Mount Etna	Adams	Ogden	Boone
Mount Hamill	Lee	Okoboji	Dickinson
Mount Pleasant (c. s.)	Henry	Olds	Henry
Mount Sterling	Van Buren	Olin	Jones
		Ollie	Keokuk

POST OFFICES IN IOWA—CONTINUED.

Olmitz	Lucas	Pierson	Woodbury
Onawa (c. s.)	Monona	Pilot Grove	Lee
Oneida	Delaware	Pilot Mound	Boone
Onslow	Jones	Pioneer	Humboldt
Ontario	Story	Pisgah	Harrison
Oran	Fayette	Plainfield	Bremer
Orange City (c. s.)	Sioux	Plano	Appanoose
Orchard	Mitchell	Plato	Cedar
Orient	Adair	Pleasanton	Decatur
Orillia	Warren	Pleasant Plain	Jefferson
Orleans	Dickinson	Pleasant Valley	Scott
Orson	Harrison	Pleasantville	Marion
Osage (c. s.)	Mitchell	Plessis	O'Brien
Osborne	Clayton	Plover	Pocahontas
Osceola (c. s.)	Clarke	Plymouth	Cerro Gordo
Oskalosa (c. s.)	Mahaska	Pocahontas (c. s.)	Pocahontas
Ossian	Winneshiek	Polk	Poik
Osterdock	Clayton	Pomeroy	Calhoun
Otho	Webster	Popejoy	Franklin
Otley	Marion	Portland	Cerro Gordo
Oto	Woodbury	Portsmouth	Shelby
Otranto Station	Mitchell	Postville	Allamakee
Ottosen	Humboldt	Prairieburg	Linn
Ottumwa (c. s.)	Wapello	Prairie City	Jasper
	<i>Branch Postoffice.</i>	Prescott	Adams
	*Riverview.	Preston	Jackson
	<i>Stations</i>	Primghar (c. s.)	O'Brien
	Nos. 1-2-5-6.	Primrose	Lee
Osawa	Hardin	Princeton	Scott
Oxford	Johnson	Prole	Warren
Oxford Junction	Jones	Promise City	Wayne
Oyens	Plymouth	Protivin	Howard
Pacific Junction	Mills	Pulaski	Davis
Packwood	Jefferson	Purdy	Lucas
Page	Page	Quasqueton	Buchanan
Palmer	Pocahontas	Quimby	Cherokee
Palo	Linn	Radcliffe	Hardin
Panama	Shelby	Rake	Winnebago
Panora	Guthrie	Raleigh	Emmet
Paralta	Linn	Raiston	Carroll
Paris	Linn	Randalla	Fayette
*Park Avenue Station (See Des Moines).		Randall	Hamilton
Farkersburg	Butler	Randolph	Fremont
Parnell	Iowa	Rathbun	Appanoose
Paton	Greene	Raymond	Black Hawk
Patterson	Madison	Reasnor	Jasper
Paullina	O'Brien	Redding	Ringgold
Payne	Fremont	Redfield	Dallas
Pekin	Keokuk	Red Oak (c. s.)	Montgomery
Pella	Marion	Reinbeck	Grundy
Peosta	Dubuque	Rembrandt	Buena Vista
Percival	Fremont	Remsen	Plymouth
Percy	Marion	Renwick	Humboldt
Perkins	Sioux	Rhodes	Marshall
Perlee	Jefferson	Riceville	Mitchell
Perry	Dallas	Richards	Calhoun
Persia	Harrison	Richland	Keokuk
Peterson	Clay	Richmond	Washington
Petersville	Clinton	Ricketts	Crawford
		Ridgeway	Winneshiek

POST OFFICES IN IOWA—CONTINUED.

Rinard	Calhoun	Sexton	Kossuth
Ringsted	Emmet	Seymour	Wayne
Ripley	Greene	Shambaugh	Page
River Junction	Johnson	Shannon City	Union
Riverside	Washington	Sharpsburg	Taylor
River Sioux	Harrison	Sheffield	Franklin
Riverton	Fremont	Shelby	Shelby
Riverview Station (See Ottumwa),		Sheldahl	Polk
Robertson	Hardin	Sheldon	O'Brien
Robins	Linn	Shell Rock	Butler
Rock Falls	Cerro Gordo	Shellsburg	Benton
Rockford	Floyd	Shenandoah	Page
Rock Rapids (c. s.)	Lyon	Sherwood	Calhoun
Rock Valley	Sioux	Shipley	Story
Rockwell	Cerro Gordo	Shueyville	Johnson
Rockwell City (c. s.)	Calhoun	Sibley (c. s.)	Osceola
Rodman	Palo Alto	Sidney (c. s.)	Fremont
Rodney	Monona	Sigourney (c. s.)	Keokuk
Roland	Story	Silver City	Mills
Rolfe	Pocahontas	Sioux Center	Sioux
Rome	Henry	Sioux City (c. s.)	Woodbury
Roscoe	Des Moines		<i>Stations.</i>
Rose Hill	Mahaska	*Leeds, (Ind.)	
Ross	Audubon	*Morningside.	
Rossie	Clay	*Stock Yards.	
Rowan	Wright	Nos. 1 to 4.	
Rowley	Buchanan	Sioux Rapids	Buena Vista
Royal	Clay	Slater	Story
Ruble	Washington	*Sifer	Webster
Rudd	Floyd	Sloan	Woodbury
Runnells	Polk	Smithland	Woodbury
Russell	Lucas	Soldier	Monona
Ruthven	Palo Alto	*Soldiers' Home, Sta. A. (See Mar-	
Rutland	Humboldt	shalltown).	
Ryan	Delaware	Solon	Johnson
Sabula	Jackson	Somers	Calhoun
Sac City (c. s.)	Sac	South Amana	Iowa
Saint Ansgar	Mitchell	South English	Keokuk
Saint Anthony	Marshall	Spaulding	Union
Saint Benedict	Kossuth	Spechts Ferry	Dubuque
Saint Charles	Madison	Spencer (c. s.)	Clay
Saint Donatus	Jackson	Sperry	Des Moines
Saint Lucas	Fayette	Spillville	Winneshiek
Saint Marys	Warren	Spirit Lake (c. s.)	Dickinson
Saint Olaf	Clayton	Spragueville	Jackson
Salem	Henry	Springbrook	Jackson
Salix	Woodbury	Springdale	Cedar
Sanborn	O'Brien	Spring Hill	Warren
Saratoga	Howard	Springville	Linn
Scarville	Winnebago	Stacyville	Mitchell
Schaller	Sac	Stanhope	Hamilton
Schleswig	Crawford	Stanley	Buchanan
Scotch Grove	Jones	Stanton	Montgomery
Scranton	Greene	Stanwood	Cedar
Searsboro	Poweshiek	State Center	Marshall
*Sedan	Appanoose	Steamboat Rock	Hardin
Selma	Van Buren	Stennett	Montgomery
Seney	Plymouth	*Stilwell	Poweshiek
Sergeant Bluff	Woodbury	Stockport	Van Buren
Sewal	Wayne	Stockton	Muscatine

POST OFFICES IN IOWA—CONTINUED.

*Stock Yards, Station (See Sioux City).	Troy	Davis
Stone City	Troy Mills	Linn
Storm Lake (c. s.)	Truesdale	Buena Vista
Story City	Truro	Madison
Stout	Turin	Monona
Strahan	Turkey River	Clayton
Stratford	Turner	Jasper
Strawberry Point	Tyrone	Monroe
*Streppy (Rural, Centerville).	Udell	Appanoose
Struble	Ulmer	Sac
Stuart	Underwood	Pottawattamie
Sully	Union	Hardin
Sulphur Springs	Unionville	Appanoosa
Summerset	University Park	Mahaska
Sumner	University Place, Station (See Des Moines).	
Sunbury	Urbana	Benton
Superior	Ute	Monona
Sutherland	Vail	Crawford
Swaledale	Valeria	Jasper
Swan	Valley Junction	Polk
Swea City	Vancleve	Marshall
Swedesburg	Van Horn	Benton
Swisher	Van Meter	Dallas
Sylvia	Van Wert	Decatur
Taber	Varina	Pocahontas
Taintor	Ventura	Cerro Gordo
Talleyrand	Veo	Jefferson
Talmage	Victor	Iowa
Tama	Villisca	Montgomery
Teeds Grove	Vincennes	Lee
Templeton	Vincent	Webster
Tennant	Vining	Tama
*Terminal Station (See Council Bluffs).	Vinton (c. s.)	Benton
Terril	Viola	Linn
Thayer	Volga	Clayton
The Inn	Voorhes	Black Hawk
Thompson	Wadena	Fayette
Thor	Walcott	Scott
Thornburg	Walford	Benton
Thornton	Walker	Linn
Thorpton	Wallingford	Emmett
Thurman	Wall Lake	Sac
Ticonic	Walnut	Pottawattamie
Tiffin	Wapello (c. s.)	Louisa
Tilton	Ward	Monroe
Tingley	Ware	Pocahontas
*Tioga	Washburn	Black Hawk
Tipperary	Washington (c. s.)	Washington
Tipton (c. s.)	Washta	Cherokee
Tiptonka	Waterloo (c. s.)	Black Hawk
Toddville		Stations.
Toeterville	A 217 East Fifth Street.	
Toledo (c. s.)	Nos. 1 to 8.	
Toronto	Waterville	Allamakee
Tracy	Watkins	Benton
Traer	Waubeck	Linn
Treynor	Waucoma	Fayette
Tripoll	Waukee	Dallas
	Waukon (c. s.)	Allamakee

POST OFFICES IN IOWA—CONTINUED.

Waukon JunctionAllamakee	WhitingMonona
WaupetonDubuque	WhittemoreKossuth
Waverly (c. s.)Bremer	WhittenHardin
WaylandHenry	WhittierLinn
WebbClay	WickWarren
WebsterKeokuk	WilkeHardin
Webster City (c. s.)Hamilton	WilliamsHamilton
WeldonDecatur	WilliamsburgIowa
WellmanWashington	Wilton JunctionMuscatine
WellsburgGrundy	WinfieldHenry
*WellstonWashington	Winterset (c. s.)Madison
WeltonClinton	WinthropBuchanan
WesleyKossuth	WiotaCass
WestIowa	WodenHancock
West BendPalo Alto	WoodbineHarrison
West BranchCedar	WoodburnClark
West BurlingtonDes Moines	WoodwardDallas
West ChesterWashington	WoolstockWright
WestfieldPlymouth	WorthingtonDubuque
WestgateFayette	WrightMahaska
West GroveDavis	WymanLouisa
West LibertyMuscatine	WyomingJones
WestonPottawattamie	YaleGuthrie
WestphaliaShelby	YarmouthDes Moines
West PointLee	YetterCalhoun
West SideCrawford	YorkshireHarrison
West Union (c. s.)Fayette	YorktownPage
WeverLee	ZearingStory
What CheerKeokuk	*Zook Spur, Station. (See Madrid.)	
WheatlandClinton	ZwingleDubuque
WhiteburgMonroe		

POST OFFICES DISCONTINUED

Office	County	Supplied From
Acme	Howard	Piceville
Armour	Pottawattamie	Treynor
Ascot	Pottawattamie	Crescent
Bearcreek	Wanella	Bidwell
Bear Grove	Guthrie	Guthrie Center
Belinda	Lucas	Chariton
Berea	Adair	Anita
Berlin (c)	Tama	Lincoln
Bertram	Linn	Cedar Rapids
Bincham	Page	Shenandoah
Blockly	Decatur	Leon
Blythe	Mahaska	Rose Hill
Boyd	Chickasaw	New Hampton
Brainard	Fayette	West Union
Brazil	Appanoose	Mystic
Bremer	Bremer	Waverly
Briscoe	Adams	Cumberland
Brown	Clinton	Delmar
Brownsville	Mitchell	Osage
Brushy	Webster	Duncombe
Buena Vista	Clinton	Dixon
Butler	Keokuk	Hedrick
Camp Dodge	Polk	
Calvo	Louisa	Columbus Junction
Caledonia	Ringgold	Mount Ayr
Callene	Sioux	Hawarden
Canby	Adair	Casey
Carnes	Sioux	Alton
Carrville	Floyd	Charles City
Chisholm	Monroe	Avery
Cleveland	Lucas	Lucas
Coal Creek	Keokuk	What Cheer
Coalfield	Monroe	Eddyville
Conger	Warren	St Charles
Conover	Winnebago	Calmar
Connelia	Wright	Clarion
Cou Falls	Johnson	Swisher
Crickett	Mahaska	Bussey
Crocker	Polk	Polk
Crooka	Webster	Burnside
Curtis	Johnson	North Liberty
Dahlonega	Wanella	Ottumwa
Dalton	Plymouth	Le Mars
Deer Creek	Worth	Northwood
Donda Leando (c)	Van Buren	Donda
Douglas	Fayette	West Union
Duncan	Hancock	Britt
Dunreath	Marion	Cor道家
Eber	Delaware	Ryan
Els	Crawford	Boyer
Elwell	Story	Maxwell
Eveland	Mahaska	Bussey
Everist	Marion	Bussey
Fairmount	Jasper	Monroe
Fanslers	Guthrie	Guthrie Center
Fern	Grundy	Stout
Piffeld	Marion	Cor道家
Fisous	Shelby	Audubon
Fisk	Adair	Orient
Flieger	Marion	Knoxville
Flugstad	Webster	Duncombe
Folsom	Mills	Pacific Junction
Ford	Warren	Swan
Fraker	Monroe	Albia
Frederick	Grundy	Cedar Falls
Gabraith	Kossuth	Luverne

POST OFFICES DISCONTINUED

583

POST OFFICES DISCONTINUED—Continued

Office	County	Supplied From
Galland	Lee	Montrose
Gardner	Dallas	Bouton
Georgetown	Monroe	Melrose
Glendon	Guthrie	Menlo
Glenellen	Woodbury	Sergeant Bluff
Grable	Pottawattamie	Loveland
Graf	Dubuque	Peosta
Grandview Sta.	Polk	Des Moines
Grant Center	Monona	Kodney
Grant City	Sac.	Auburn
Gridley	Emmet	Maple Hill
Gunder	Clayton	Postville
Hanford	Cerro Gordo	Mason City
Hastie	Polk	Adelphi
Harve	Washington	Crawfordsville
Hawthorne	Montgomery	Red Oak
Hayes	Adair	Carbon
Hayward	Dickinson	Spirit Lake
Hawleyville	Page	Charltona
Hebron	Adair	Orient
Herdon	Guthrie	Jamaica
Hicks	Black Hawk	Reinbeck
Highlandville	Winnebiek	Locust
Highview	Hamilton	Webster
Hillsdale	Miller	Glenwood
Homer	Hamilton	Webster City
Houlig	Emmet	Graettinger
Horton	Brewer	Waverly
Hustad	Mitchell	Lyle, Minn.
Hutchins	Hancock	Britt
Hynes	Monroe	Avery
Industry	Webster	Fort Dodge
Ingersoll Sta.	Polk	Des Moines
Iron Hills	Jackson	Maquoketa
Iowa Center	Storr	Maxwell
Jacobs	Poweshiek	Grinnell
Jamison	Clarke	New Virginia
Jerico	Chickasaw	New Hampton
Johnston	Polk	Des Moines
Jubiler	Black Hawk	Raymond
Kendallville	Winnebiek	Cresco
Knox	Fremont	Thurman
LaCrew	Lee	Westpoint
Laddsdale	Davis	Eldon
Ladoga	Taylor	Gravty
Lakewood	Lyon	Rock Rapids
Latty	Des Moines	Burlington
Lee	Ringgold	Lamoni
Lena	Webster	Gowrie
Linnbure	Webster	Pilot Mound
Linn Junction	Linn	Marion
Littleton	Buchanan	Jesup
Living Spring	Pottawattamie	Treynor
Loring	Polk	Maxwell
Lunford	Davis	Bloomfield
Lyman	Cass	Griswold
Lyons	Clinton	Clinton
McNally		Ireton
McPaul	Fremont	Bartlett
McPherson	Montgomery	Red Oak
Macy	Hardin	Ackley
Manhattan	Dickinson	Arnolds Park
Marquisville	Polk	Des Moines
Maud	Allamakee	Wankon
Metz	Jasper	Newton
Middle River	Madison	Dexter
Millnerville	Plymouth	Westfield
Mineral Ridge	Boone	Boone
Minkler	Bremer	Fairbanks
Monterey	Davis	West Grove
Murphy	Jasper	Newton
National	Clayton	McGregor
Navan	Winnebiek	Jackson Junction

POST OFFICES DISCONTINUED

POST OFFICES DISCONTINUED—Continued

Office	County	Supplied From
Nella	Winnebago	Forest City
Nira	Washington	Wellman
Noel	Scott	Long Grove
Norman	Winnebago	Emmons, Minn.
North Branch	Guthrie	Adair
Nugent	Keokuk	Hedrick
Olivet	Mahaska	Leighton
Osgood	Falo Alto	Emmetsburg
Oxford Mills	Jones	Oxford Junction
Packard	Butler	Clarksville
Park Sta.	Black Hawk	Waterloo
Pekay	Mahaska	Girin
Pleasant Grove	Henry	New London
Poplar	Audubon	Audubon
Port Louisa	Louisa	Wapello
Powersville	Floyd	Greene
Quarry	Marshall	Marshaltown
Quick	Pottawattamie	Council Bluffs
Republic	Chickasaw	Tonia
Rex	Mahaska	Lovilia
Ringgold	Ringgold	Mount Ayr
Robinson	Delaware	Ryan
Rogers	Linn	Central City
Roseville	Allamakee	Vankon
Rutledge	Wapello	Ottumwa
Saint Marys	Warren	Wick
Saint Sebald	Clayton	Strawberry Point
Sandspring	Delaware	Hopkinton
Santiago	Polk	Mitchellville
Sattre	Winneshiek	Decorah
Saude	Chickasaw	Lawler
SeEVERS	Jasper	Colfax
Shady Grove	Buchanan	Jesup
Sherman	Hardin	Hubbard
Shelair	Butler	Parkersburg
Slifer	Webster	Gowrie
Stennett	Montgomery	Red Oak
Stiles	Davis	Bloomfield
Stilson	Hancock	Britt
Summitville	Lee	Keokuk
Sweetland	Muscatine	Muscatine
Taylor	Pottawattamie	Oakland
Thorpe	Delaware	Manchester
Thrall	Wright	Goldfield
Titus	Washington	Washington
Trenton	Henry	Mt. Pleasant
Tuskeega	Decatur	Lamoni
Tyrone	Monroe	Melrose
Union Mills	Mahaska	New Sharon
Urbandale	Polk	Des Moines
Verdi	Washington	Washington
Village Creek	Allamakee	Lansing
Watson	Clayton	McGregor
Watterson	Ringgold	Mount Ayr
West Mitchell	Mitchell	Mitchell
White City	Mahaska	Eddyville
White Oak	Mahaska	Cedar
Wichita	Guthrie	Guthrie Center
Wightman	Calhoun	Lohrville
Winslow	Black Hawk	Janesville
Wood	Clayton	Edgewood
Woodland	Decatur	Garden Grove
Woolson	Jefferson	Richland

LIST OF NEWSPAPERS IN IOWA

County and Name of Paper	Place of Publication	Date of Issue
Adair County		
Adair County Free Press.....	Greenfield.....	Thursday
Adair News.....	Adair.....	Thursday
Bridgewater Times.....	Bridgewater.....	Thursday
Fontanelle Observer.....	Fontanelle.....	Thursday
Orient Independent.....	Orient.....	Thursday
Adams County		
The Free Press Pub. Co.....	Corning.....	Friday
The Prescott Argus.....	Prescott.....	Saturday
The Union-Republican.....	Corning.....	Wednesday
Allamakee County		
Allamakee Journal.....	Lansing.....	Wednesday
Lansing Mirror.....	Lansing.....	Friday
Postville Herald.....	Postville.....	Thursday
Postville Review.....	Postville.....	Thursday
Waukon Democrat.....	Waukon.....	Thursday
Waukon Republican & Standard.....	Waukon.....	Wednesday
Appanoose County		
The Centerville Journal.....	Centerville.....	Tuesday & Friday
The Cincinnati Review.....	Cincinnati.....	Thursday
The Daily Iowegian & Citizen.....	Centerville.....	Daily
The Moravia Union.....	Moravia.....	Wednesday
The Moulton Tribune.....	Moulton.....	Thursday
The Mystic Telegram & Letter.....	Mystic.....	Thursday
Audubon County		
Audubon Advocate.....	Audubon.....	Thursday
Audubon Republican.....	Audubon.....	Thursday
Elk-Horn Kimballton Record.....	Kimballton.....	Thursday
Extra Journal.....	Extra.....	Thursday
Benton County		
Advance.....	Shellsburg.....	Thursday
Benton County Star.....	Norway.....	Thursday
Bulletin.....	Keystone.....	Thursday
Cedar Valley Daily Times.....	Vinton.....	Dail, except Sunday
Gazette.....	Belle Plaine.....	Thursday
Press.....	Blairstown.....	Friday
Record.....	Van Horne.....	Thursday
Union-Herald.....	Belle Plaine.....	Thursday
Vinton Eagle.....	Vinton.....	Tuesday & Friday
News.....	Newhall.....	Thursday
Black Hawk County		
Cedar Falls Daily Record.....	Cedar Falls.....	Daily
Hudson Herald.....	Hudson.....	Thursday
Progress Review.....	LaPorte City.....	Thursday
Waterloo Evening Courier.....	Waterloo.....	Daily
Waterloo Times Tribune.....	Waterloo.....	Daily
Boone County		
Boone County Democrat.....	Boone.....	Mon., Wed. & Fri.
Boone News-Republican.....	Boone.....	Daily & Weekly
The Independent.....	Boone.....	Thursday
Madrid Register-News.....	Madrid.....	Thursday
Ogden Reporter.....	Ogden.....	Thursday
Bremer County		
Independent Republican.....	Waverly.....	Friday
Summer Gazette.....	Summer.....	Thursday
Tripoli Leader.....	Tripoli.....	Thursday
Waverly Democrat.....	Waverly.....	Wednesday
Waverly Phoenix.....	Waverly.....	Wednesday
(German language)		
Buena Vista County		
Albert City Appeal.....	Albert City.....	Thursday
Alta Advertiser.....	Alta.....	Thursday
Linn Grove Independent.....	Linn Grove.....	Thursday
Marathon Republic.....	Marathon.....	Thursday
Newell Mirror.....	Newell.....	Thursday
Storm Lake Pilot.....	Storm Lake.....	Thursday
Storm Lake Register.....	Storm Lake.....	Thursday
Stout Rapids Republican Press.....	Stout Rapids.....	Thursday

LIST OF NEWSPAPERS IN IOWA—Continued

County and Name of Paper	Place of Publication	Date of Issue
Buchanan County		
Aurora Observer	Aurora	Thursday
Brandon Bee	Brandon	Thursday
Fairbank View	Fairbank	Thursday
Independence Conservative	Independence	Wednesday
Independence Bulletin-Journal	Independence	Thursday
Lamont Leader	Lamont	Wednesday
Jesus Herald	Jesus	Thursday
Winthrop News	Winthrop	Wednesday
Butler County		
Allison Tribune	Allison	Thursday
Clarksville Star	Clarksville	Thursday
Iowa Recorder	Greene	Thursday
Parkersburg Eclipse	Parkersburg	Thursday
Shell Rock News	Shell Rock	Friday
Calhoun County		
The Advocate	Rockwell City	Thursday
The Calhoun County Republican	Rockwell City	Thursday
The Enterprise	Lohrville	Thursday
The Granbie	Lake City	Thursday
The Herald	Pomeroy	Thursday
The Index	Farnhamville	Thursday
The Journal & Democrat	Manson	Thursday
The News	Lake City	Thursday
Carrall County		
Breda News	Breda	Wednesday
Carrall Democrat	Carrall	Friday
Carrall Herald	Carrall	Wednesday
Carrall Times	Carrall	Thursday
Coon Rapids Enterprise	Coon Rapids	Thursday
Glidden Granbie	Glidden	Wednesday
Lanesboro Tonic	Lanesboro	Thursday
Manning Monitor	Manning	Thursday
Cass County		
The Anita Record	Anita	Thursday
The Anita Tribune	Anita	Thursday
Atlantic News-Telegraph	Atlantic	Daily, except Sunday
The Cumberland Enterprise	Cumberland	Thursday
Griswold American	Griswold	Thursday
The Lewis Weekly Standard	Lewis	Tuesday
Marne Free Press	Marne	Thursday
The Massena Echo	Massena	Thursday
Cedar County		
Bennett Gazette	Bennett	Thursday
Clarence Sun	Clarence	Thursday
Durant Star	Durant	Thursday
Lowden News	Lowden	Friday
Pioneer Press	Mechanicsville	Thursday
Stanwood Herald	Stanwood	Thursday
Tinton Advertiser	Tinton	Friday
Tinton Conservative	Tinton	Wednesday
West Branch Times	West Branch	Thursday
Cerro Gordo County		
Clear Lake Mirror	Clear Lake	Thursday
Clear Lake Reporter	Clear Lake	Tuesday
Mason City Globe Gazette	Mason City	Daily
Meservey Register	Meservey	Thursday
Rockwell Tribune	Rockwell	Wednesday
Thornton Enterprise	Thornton	Thursday
Cherokee County		
Aurelia Sentinel	Aurelia	Thursday
Cherokee Democrat	Cherokee	Monday & Thursday
Cherokee Times	Cherokee	Tuesday & Friday
Mareus News	Mareus	Thursday
Wastha Journal	Wastha	Thursday
Chickasaw County		
Fredericksburg News	Fredericksburg	Friday
Lawler Dispatch	Lawler	Thursday
Nashua Reporter	Nashua	Thursday
New Hampton Gazette	New Hampton	Wednesday
New Hampton Tribune	New Hampton	Wednesday
Clarke County		
Murray News	Murray	Thursday
Osceola Sentinel	Osceola	Thursday
Osceola Tribune	Osceola	Thursday

LIST OF NEWSPAPERS IN IOWA—Continued

County and Name of Paper	Place of Publication	Date of Issue
Clay County		
The Breeders Journal	Spencer	Semi-monthly
Everly News	Everly	Thursday
Peterson Patriot	Peterson	Thursday
Royal Banner	Royal	Thursday
Spencer News-Herald	Spencer	Tuesday
Spencer Reporter	Spencer	Wednesday
Webb Record	Webb	Friday
Clayton County		
Clayton County Democrat	Elkader	Wednesday
Edgewood Journal	Edgewood	Thursday
Elkader Register	Elkader	Thursday
Garnaville Tribune	Garnaville	Thursday
Guttenberg Press	Guttenberg	Thursday
Monona Leader	Monona	Thursday
North Iowa Times	McGregor	Thursday
Strawberry Point Press	Strawberry Point	Thursday
Volga City News	Volga	Wednesday
Clinton County		
Clinton Advertiser	Clinton	Daily
Clinton Herald	Clinton	Daily
DeWitt Observer	DeWitt	Thursday
Crawford County		
The Charter Oak Times	Charter Oak	Thursday
The Denison Bulletin	Denison	Wednesday
The Denison Review	Denison	Wednesday
The Dow City Reporter	Dow City	Thursday
The Kiron News	Kiron	Thursday
The Manilla Times	Manilla	Thursday
The Schleswig Leader	Schleswig	Thursday
The Vall Observer	Vall	Thursday
The West Side Journal	West Side	Thursday
Dallas County		
Daily Chief	Perry	Daily, except Sunday
Dallas Center Times	Dallas Center	Thursday
Dallas County News	Adel	Wednesday
Dallas County Record	Adel	Thursday
Enterprise	Woodward	Thursday
Perry Tri-Weekly Tribune	Perry	Tues., Thurs. & Sat.
Press	Bouton	Thursday
Review	Redfield	Thursday
Sentinel	Dexter	Thursday
Davis County		
Bloomfield Democrat	Bloomfield	Wednesday
Davis County Republican	Bloomfield	Wednesday
Decatur County		
Davis City News	Davis City	Thursday
Decatur County Journal	Leon	Thursday
Garden Grove Express	Garden Grove	Thursday
Grand River Local	Grand River	Thursday
Lamoni Chronicle	Lamoni	Thursday
Leon Reporter	Leon	Thursday
Delaware County		
Earlville Camers	Earlville	Thursday
Gresley Home Press	Gresley	Thursday
Hopkinton Leader	Hopkinton	Thursday
Manchester Democrat	Manchester	Wednesday
Manchester Press	Manchester	Thursday
Ryan Reporter	Ryan	Thursday
Des Moines County		
Burlington Gazette	Burlington	Daily
Burlington Hawkeye	Burlington	Daily
New Era News	Mediapolis	Wed. & Sat.
Diakuson County		
Lake Park News	Lake Park	Thursday
Milford Mail	Milford	Thursday
Spirit Lake Beacon	Spirit Lake	Thursday
Terril Tribune	Terril	Thursday
Dubuque County		
The American Tribune	Dubuque	Thursday
Cascade Pioneer	Cascade	Thursday
Daily News	Dubuque	Daily
Dyersville Commercial	Dyersville	Thursday

LIST OF NEWSPAPERS IN IOWA—Continued

County and Name of Paper	Place of Publication	Date of Issue
Dubuque County—Continued		
Dubuque Leader	Dubuque	Friday
Farley Advertiser	Farley	Thursday
National Democrat	Dubuque	Thursday
Telegraph Herald	Dubuque	Daily
Times Journal	Dubuque	Daily
Emmet County		
Armstrong Journal	Armstrong	Thursday
Democrat	Estherville	Wednesday
Enterprise	Estherville	Wednesday
Ringsted Dispatch	Ringsted	Thursday
Vindicator & Republican	Estherville	Wednesday
Fayette County		
Argo-Gazette	West Union	Wednesday
Beacon	Hawkeye	Wednesday
Echo	Elgin	Thursday
Enterprise	Clermont	Thursday
Fayette County Leader	Fayette	Thursday
Fayette County Union	West Union	Thursday
Lowaa	Oelwein	Thursday
News	Arlington	Thursday
News	Maynard	Thursday
Register	Oelwein	Daily, except Sunday
Register	Oelwein	Thursday
Sentinel	Waucoma	Thursday
Floyd County		
Charles City Daily News	Charles City	Daily
Charles City Daily Press	Charles City	Daily, except Sunday
Familien Freund (German)	Charles City	Thursday
Floyd Sentinel	Floyd	Weekly
Marble Rock Journal	Marble Rock	Thursday
Nora Springs Advertiser	Nora Springs	Thursday
Rockford Register	Rockford	Wednesday
Rudd Review	Rudd	Wednesday
Franklin County		
Franklin County Recorder	Hampton	Wednesday
Hampton Chronicle	Hampton	Thursday
Sheffield Press	Sheffield	Thursday
Fremont County		
Fremont County Herald	Sidney	Thursday
Hamburg Reporter	Hamburg	Thursday
Hamburg Republican	Hamburg	Thursday
Randolph Enterprise	Randolph	Thursday
The Sidney Argus	Sidney	Thursday
Tabor Beacon	Tabor	Thursday
Thurman Times	Thurman	Wednesday
Greene County		
The Churdan Reporter	Churdan	Friday
The Grand Junction Globe	Grand Junction	Thursday
The Jefferson Bee	Jefferson	Wednesday
The Jefferson Herald	Jefferson	Wednesday
The Paton Portrait	Grand Junction	Thursday
The Rippey Booster	Rippey	Thursday
The Scranton Journal	Scranton	Thursday
Grundy County		
Conrad Record	Conrad	Thursday
Dike New Era	Dike	Thursday
Grundy County Dispatch	Grundy Center	Tuesday
Grundy Republican	Grundy Center	Thursday
Rienbeck Courier	Rienbeck	Thursday
Wellsburg Herald	Wellsburg	Thursday
Guthrie County		
Bagley Gazette	Bagley	Thursday
Bayard Bulletin	Bayard	Thursday
Casey Vindicator	Casey	Thursday
The Guthrie	Guthrie Center	Thursday
Guthrie County Vedette	Panora	Thursday
Jamaica Journal	Jamaica	Thursday
Meno Journal	Meno	Thursday
Stuart Herald	Stuart	Thursday
Stuart News	Stuart	Thursday
The Times	Guthrie Center	Thursday
Yale Ledger	Yale	Thursday

LIST OF NEWSPAPERS IN IOWA—Continued

County and Name of Paper	Place of Publication	Date of Issue
Hamilton County		
Blairsburg Leader	Blairsburg	Thursday
Ellsworth News	Ellsworth	Thursday
Freeman	Webster City	Monday
Freeman-Journal	Webster City	Daily
The Jewell Record	Jewell	Thursday
The Journal	Webster	Thursday
Stratford Courier	Stratford	Wednesday
Williams Enterprise	Williams	Thursday
Hancock County		
Corwith Hustler	Corwith	Thursday
Britt News-Tribune	Britt	Thursday
Garner Signal	Garner	Wednesday
Hancock County Democrat	Garner	Thursday
Kanawha Reporter	Kanawha	Thursday
Klemme Times	Klemme	Thursday
Hardin County		
Ackley World Journal	Ackley	Thursday
Alden Times	Alden	Thursday
The Eldora Herald	Eldora	Thursday
Hardin County Citizen	Iowa Falls	Friday
The Hardin County Ledger	Eldora	Thursday
Iowa Falls Sentinel	Iowa Falls	Tuesday
Mid Week Review	Hubbard	Wednesday
Radcliffe Signal	Radcliffe	Thursday
Union Star	Union	Thursday
Harrison County		
Dunlap Reporter	Dunlap	Thursday
Harrison County Democrat	Logan	Thursday
Harrison County News	Mo. Valley	Tuesday & Friday
Little Sioux Hustler	Little Sioux	Friday
Logan Observer	Logan	Thursday
Modale Messenger	Modale	
Mondamin Enterprise	Mondamin	Thursday
Mo. Valley Times	Mo. Valley	Daily & W. Thur.
Persia Globe	Persia	Thursday
Woodbine Twiner	Woodbine	Thursday
Henry County		
Mt. Pleasant Daily News	Mt. Pleasant	Daily, except Sunday
Mt. Pleasant Free Press	Mt. Pleasant	Thursday
Mt. Pleasant Weekly News	Mt. Pleasant	Wednesday
New London Journal	New London	Tuesday & Friday
Salem News	Salem	Wednesday
Wayland News	Wayland	Wednesday
Winfield Beacon	Winfield	Wednesday
Howard County		
Cresco Plain Dealer	Cresco	Friday
The Elma New Era	Elma	Thursday
The Howard County Times	Cresco	Wednesday
The Sun-Herald	Lime Springs	Thursday
Humboldt County		
The Bode Bugle	Bode	Friday
The Gilmore City Enterprise	Gilmore City	Thursday
The Humboldt Independent	Humboldt	Thursday
The Humboldt Republican	Humboldt	Friday
The Livermore Gazette	Livermore	Thursday
The Renwick Times	Renwick	Thursday
Ida County		
Arthur Advertiser	Arthur	Wednesday
Battle Creek Times	Battle Creek	Friday
Galva Tribune	Galva	Friday
Holstein Advance	Holstein	Thursday
Ida County Pioneer	Ida Grove	Wednesday
Ida Grove Record Era	Ida Grove	Wednesday
Iowa County		
Ladora News	Ladora	Thursday
Marengo Republican	Marengo	Thursday
Marengo Sentinel Democrat	Marengo	Wednesday
North English Record	North English	Thursday
Victor Record	Victor	Thursday
Williamsburg Journal Tribune	Williamsburg	Thursday

LIST OF NEWSPAPERS IN IOWA—Continued

County and Name of Paper	Place of Publication	Date of Issue
Jackson County		
Belleve Herald	Belleve	Thursday
Belleve Leader	Belleve	Thursday
Excelsior Record	Maquoketa	Tuesday & Friday
Jackson Sentinel	Maquoketa	Tuesday & Friday
Lamotte News	Lamotte	Thursday
Preston Times	Preston	Thursday
Sabula Gazette	Sabula	Friday
Jasper County		
Baxter New Era	Baxter	Thursday
Confax Tribune	Confax	Thursday
Kenogg Enterprise	Kenogg	Thursday
Monroe Mirror	Monroe	Thursday
Newton Daily News	Newton	Daily
Newton Record	Newton	Thursday
Prairie City News	Prairie City	Thursday
Jefferson County		
Batavia News	Batavia	Friday
Fairfield Ledger	Fairfield	Thursday
Fairfield Tribune	Fairfield	Friday
Johnson County		
Iowa City Press-Citizen	Iowa City	Daily, except Sunday
Iowa Farm Republic	Iowa City	Thursday
Lone Tree Reporter	Lone Tree	Thursday
Oxford Leader	Oxford	Thursday
Solon News	Solon	Thursday
Jones County		
Anamosa Eureka	Anamosa	Thursday
Anamosa Journal	Anamosa	Thursday
Jones County Times	Monticello	Tuesday & Friday
The Monticello Express	Monticello	Thursday
Oslin Recorder	Oslin	Thursday
Oxford Mirror	Oxford Jct.	Thursday
Wyoming Journal	Wyoming	Thursday
Keokuk County		
Delta Press	Delta	Wednesday
Hedrick Journal	Hedrick	Thursday
Keokuk County News	Sigourney	Thursday
Keota Eagle	Keota	Thursday
Keswick Leader	Keswick	Thursday
Ollie News	Ollie	Thursday
Richard Clarion	Richard	Thursday
Sigourney Review	Sigourney	Wednesday
What Cheer Chronicle	What Cheer	Wednesday
What Cheer Patriot	What Cheer	Tuesday
Kossuth County		
Bancroft Register	Bancroft	Thursday
Burt Monitor	Burt	Thursday
Fenton Reporter	Fenton	Thursday
Kossuth County Advance	Algona	Thursday
Lu Verne News	Lu Verne	Thursday
North Kossuth Record	Lakota	Thursday
Swea City Herald	Swea City	Thursday
Titonka Topic	Titonka	Thursday
Upper Des Moines Republican	Algona	Wednesday
Wesley World News	Wesley	Thursday
Whittimore Champion	Whittimore	Thursday
Lee County		
The Daily Gate City	Keokuk	Daily
The Donnellson Review	Donnellson	Thursday
The Evening Democrat	Fort Madison	Daily
The Montrose Journal	Montrose	Thursday
The West Point Bee	West Point	Thursday
Linn County		
The Cedar Rapids Listy (Bohemian)	Cedar Rapids	Thursday
Cedar Rapids Republican	Cedar Rapids	Daily, except Sunday
Center Point Independent	Center Point	Thursday
Central City News Letter	Central City	Wednesday
Coggon Monitor	Coggon	Thursday
The Evening Gazette	Cedar Rapids	Daily, except Sunday
The Evening Times	Cedar Rapids	Daily, except Sunday
Lisbon Herald	Lisbon	Thursday
Marion Sentinel	Marion	Thursday

LIST OF NEWSPAPERS IN IOWA—Continued

Linn County—Continued		
Mt. Vernon Hawkeye.....	Mt. Vernon.....	Thursday
Mt. Vernon Record.....	Mt. Vernon.....	Wednesday
Springville New Era.....	Springville.....	Thursday
The Tribune.....	Cedar Rapids.....	Thursday
Walker News.....	Walker.....	Thursday
Louisa County		
Columbus Gazette.....	Columbus Junction.....	Thursday
Columbus Safeguard.....	Columbus Junction.....	Thursday
The Letts Recorder.....	Letts.....	Thursday
Morning Sun News-Herald.....	Morning Sun.....	Thursday
Oakville Sentinel.....	Oakville.....	Thursday
Wapello Republican.....	Wapello.....	Thursday
Wapello Tribune.....	Wapello.....	Thursday
Lucas County		
The Chariton Herald-Patriot.....	Chariton.....	Thursday
The Chariton Leader.....	Chariton.....	Thursday
The Russell Union.....	Russell.....	Wednesday
Lyon County		
Alvord Register.....	Alvord.....	Thursday
Doon Press.....	Doon.....	Thursday
Inwood Herald.....	Inwood.....	Thursday
Larchwood Leader.....	Larchwood.....	Thursday
Little Rock Free Lance.....	Little Rock.....	Thursday
Lyon County News.....	George.....	Thursday
Rock Rapids Reporter.....	Rock Rapids.....	Thursday
Rock Rapids Review.....	Rock Rapids.....	Thursday
Madison County		
Earlham Echo.....	Earlham.....	Wednesday
Madisonian.....	Winterset.....	Wednesday
The News.....	Winterset.....	Wednesday
Mahaska County		
Fremont Gazette.....	Fremont.....	Thursday
Oskaloosa Daily Herald.....	Oskaloosa.....	Daily
Oskaloosa Times.....	Oskaloosa.....	Friday
New Sharon Star.....	New Sharon.....	Wednesday
Saturday Globe.....	Oskaloosa.....	Friday
Marion County		
Bussey Record.....	Bussey.....	Thursday
Knoxville Express.....	Knoxville.....	Wednesday
Knoxville Journal.....	Knoxville.....	Thursday
Marion County News.....	Pleasantville.....	Thursday
Melcher Union.....	Melcher.....	Thursday
Pella Booster.....	Pella.....	Wednesday
Pella Chronicle.....	Pella.....	Friday
Pella Week Blad.....	Pella.....	Thursday
Marshall County		
The Gilman Dispatch.....	Gilman.....	Thursday
Le Grand Reporter.....	Le Grand.....	Wednesday
Melbourne Record.....	Melbourne.....	Thursday
Rhodes Tribune.....	Rhodes.....	Thursday
The State Center Interprise.....	State Center.....	Thursday
The Times Republican.....	Marshalltown.....	Daily & Weekly
Mills County		
Emerson Chronicle.....	Emerson.....	Thursday
Glenwood Opinion.....	Glenwood.....	Thursday
Malvern Leader.....	Malvern.....	Thursday
Mills County Tribune.....	Glenwood.....	Monday & Thursday
Silver City Times.....	Silver City.....	Thursday
Mitchell County		
McIntire Advocate.....	McIntire.....	Wednesday
Mitchell County Press.....	Osage.....	Wednesday
Osage News.....	Osage.....	Wednesday
Riceville Recorder.....	Riceville.....	Wednesday
St. Ansgar Enterprise.....	St. Ansgar.....	Wednesday
Stacyville Monitor.....	Stacyville.....	Wednesday
Monona County		
Castana Times.....	Castana.....	Thursday
Mapleton Press.....	Mapleton.....	Thursday
Moorhead Register.....	Moorhead.....	Thursday
Onawa Democrat.....	Onawa.....	Thursday
Onawa Sentinel.....	Onawa.....	Thursday
Soldier Sentinel.....	Soldier.....	Thursday
Ute Independent.....	Ute.....	Thursday
Whiting Argus.....	Whiting.....	Thursday

LIST OF NEWSPAPERS IN IOWA—Continued

County and Name of Paper	Place of Publication	Date of Issue
Monroe County		
Albia Republican	Albia	Thursday
Albia Union	Albia	Tuesday and Friday
Lovilia Press	Lovilia	Thursday
Melrose Bell	Melrose	Thursday
Monroe County News	Albia	Thursday
Montgomery County		
Elliott Graphic	Elliott	Thursday
Red Oak Express	Red Oak	Monday & Thursday
Red Oak Sun	Red Oak	Thursday
Stanton Call	Stanton	Thursday
Willisca Review	Willisca	Thursday
Muscatine County		
Muscatine Herald	Muscatine	Friday
The Muscatine Journal & News Tri.	Muscatine	Daily, except Sunday
Muscatine Telegram	Muscatine	
West Liberty Index	West Liberty	Thursday
Wilton Advocate Review	Wilton	Thursday
O'Brien County		
Hartley Sentinel	Hartley	Thursday
O'Brien County Bell	Pringhar	Thursday
O'Brien County Democrat	Pringhar	Thursday
Paulina Times	Paulina	Thursday
Sanborn Pioneer	Sanborn	Thursday
Sheldon Mail	Sheldon	Wednesday
Sheldon Sun	Sheldon	Wednesday
Sutherland Courier	Sutherland	Thursday
Osceola County		
Ashton Leader	Ashton	Thursday
Ochevedan Press	Ochevedan	Thursday
Osceola County Tribune	Sibley	Thursday
Sibley Gazette	Sibley	Thursday
Page County		
Bradyville Enterprise	Bradyville	Thursday
The Clarinda Herald	Clarinda	Thursday
The Clarinda Journal	Clarinda	Thursday
The Coin Gazette	Coin	Friday
The Current Press	College Springs	Friday
Essex Independent	Essex	Friday
Page County Democrat	Clarinda	Thursday
The Shenandoah World	Shenandoah	Tuesday & Thursday
State Line Herald	Blanchard	Thursday
Tri-Weekly Sentinel Post	Shenandoah	Mon., Wed. & Fri.
Palo Alto County		
Ayrshire Chronicle	Ayrshire	Thursday
Emmetsburg Democrat	Emmetsburg	Wednesday
Graettinger Times	Graettinger	Thursday
Mallard Independent	Mallard	Thursday
Palo Alto Reporter	Emmetsburg	Thursday
Palo Alto Tribune	Emmetsburg	Wednesday
Ruthven Free Press	Ruthven	Thursday
West Bend Journal	West Bend	Friday
Plymouth County		
Craig Independent	Craig	Thursday
Kingsley News Times	Kingsley	Thursday
LeMars Globe Post	LeMars	Tuesday and Friday
LeMars Sentinel	LeMars	Tuesday and Friday
Merrill Record	Merrill	Thursday
Register-Tribune	Akron	Thursday
Remsen Bell Enterprise	Remsen	Thursday
Pocahontas County		
Fonda Times	Fonda	Thursday
Laurens Sun	Laurens	Thursday
Palmer Press	Palmer	Thursday
Pocahontas Democrat	Pocahontas	Thursday
Pocahontas Record	Pocahontas	Thursday
Rolfe Arrow	Rolfe	Thursday
Varina Reporter	Varina	Thursday
Polk County		
Altoona Herald	Altoona	Thursday
Ankeny Times	Ankeny	Friday
Daily News	Des Moines	Daily
Daily Record	Des Moines	Daily, except Sunday
Des Moines Capital	Des Moines	Daily

LIST OF NEWSPAPERS IN IOWA—Continued

County and Name of Paper	Place of Publication	Date of Issue
Polk County—Continued		
Des Moines Register	Des Moines	Daily
Evening Tribune	Des Moines	Daily, except Sunday
Grimes Record	Grimes	Thursday
Iowa Forum	Des Moines	Weekly
Mitchellville Index	Mitchellville	Wednesday
Plain Talk	Des Moines	Thursday
Runnels Telegram	Runnels	Thursday
Sheldahl Thrift	Sheldahl	Friday
Valley Junction Express	Valley Junction	Thursday
Pottawattamie County		
Botna Valley News	Macedonia	Friday
Carson Critic	Carson	Thursday
Journal-Herald	Avoca	Thursday
Neola Gazette-Reporter	Neola	Thursday
Noupareil	Council Bluffs	Daily
Oakland Acorn	Oakland	Thursday
Treyner Record	Treyner	Thursday
Walnut Bureau	Walnut	Thursday
Poweshiek County		
The Brooklyn Chronicle	Brooklyn	Thursday
The Deep River Record	Deep River	Friday
The Grinnell Herald	Grinnell	Tuesday and Friday
The Grinnell Register	Grinnell	Monday & Thursday
The Malcom Leader	Malcom	Thursday
The Montezuma Republican	Montezuma	Thursday
The Poweshiek County Palladium	Montezuma	Wednesday
Ringold County		
Diagonal Reporter	Diagonal	Wednesday
Herald	Redding	Wednesday
Kellerton Globe	Kellerton	Wednesday
Mount Ayr Journal	Mount Ayr	Thursday
Mount Ayr Record-News	Mount Ayr	Wednesday
Vindicator	Tingley	Wednesday
Sac County		
Auburn Recorder	Auburn	Thursday
Early News	Early	Thursday
Lake View Resort	Lake View	Thursday
Lytton Star	Lytton	Thursday
The Odebolt Chronicle	Odebolt	Thursday
The Odebolt News	Odebolt	Thursday
Sac County Bulletin	Sac City	Wednesday
Sac Sun	Sac City	Thursday
Schaller Herald	Schaller	Thursday
Wall Lake Blade	Wall Lake	Thursday
Scott County		
The Davenport-Daily Times	Davenport	Daily, except Sunday
The Davenport-Democrat-Leader	Davenport	Daily, except Sat.
The Iowa Reform	Davenport	Friday
Shelby County		
The Defiance Independent	Defiance	Thursday
The Harlan Tribune	Harlan	Wednesday
Shelby County Republican	Harlan	Thursday
The Shelby News	Shelby	Thursday
Sioux County		
Alton Democrat	Alton	Saturday
Boyden Reporter	Boyden	Thursday
De Volkavriend	Orange City	Wednesday
Hawarden Independent	Hawarden	Thursday
Hawarden Chronicle	Hawarden	Thursday
Hospers Tribune	Hospers	Friday
Irton Ledger	Irton	Thursday
Nieusblad	Sioux Center	Wednesday
Rock Valley Bee	Rock Valley	Friday
Sioux County Herald	Orange City	Thursday
Sioux County Index	Hull	Friday
Story County		
Ames Tribune	Ames	Daily
Cambridge Leader	Cambridge	Thursday
Collins Gazette	Collins	Thursday
Maxwell Tribune	Maxwell	Thursday
Nevada Journal	Nevada	Mon., Wed. & Fri.
Nevada Representative	Nevada	Mon., Wed. & Fri.

LIST OF NEWSPAPERS IN IOWA—Continued

County and Name of Paper	Place of Publication	Date of Issue
Story County—Continued		
Roland Record	Roland	Thursday
Slater News	Slater	Wednesday
Story City Herald	Story City	Thursday
Tri-County News	Zearing	Friday
Tama County		
The Tama Herald	Tama	Thursday
The Tama News	Tama	Thursday
The Traer Star-Clipper	Traer	Friday
The Toledo Chronicle	Toledo	Thursday
Tama County Democrat	Toledo	Thursday
The Dysart Reporter	Dysart	Thursday
The Gladbrook Northern	Gladbrook	Thursday
Taylor County		
Rockton News	Rockton	Thursday
Clearfield Enterprise	Clearfield	Thursday
Free Press	Bedford	Thursday
Gravity Independent	Gravity	Thursday
Lenox Time Table	Lenox	Thursday
New Market Herald	New Market	Thursday
Times Republican	Bedford	Tuesday & Thursday
Union County		
Afton Star Enterprise	Afton	Thursday
Creston Advertiser Gazette	Creston	Daily
Lorimor Journal	Lorimor	Thursday
Plain Dealer	Creston	Daily
Shannon City Messenger	Shannon City	Thursday
Van Buren County		
Birmingham Enterprise	Birmingham	Wednesday
Bonaparte Record	Bonaparte	Tuesday
Keosauqua Republican	Keosauqua	Thursday
Milton Herald	Milton	Wednesday
News-Republican	Farmington	Thursday
State Line Democrat	Keosauqua	Friday
Stockport News	Stockport	Friday
Wapello County		
Blakesburg Excelsior	Blakesburg	Thursday
Eddyville Tribune	Eddyville	Thursday
Forum & Register	Eldon	Thursday
Ottumwa Daily Courier	Ottumwa	Daily
Ottumwa Daily News	Ottumwa	Daily
Warren County		
Advocate Tribune	Indianola	Thursday
The Herald	Indianola	Thursday
The Ledger	Lacona	Friday
The New Virginian	New Virginia	Thursday
The Record	Indianola	Thursday
Washington County		
Advance	Wellman	Thursday
Ainsworthin	Ainsworth	Thursday
Democrat	Washington	Wednesday
Enterprise	Brighton	Thursday
Imprint	Crawfordsville	Friday
Journal	Washington	Daily, except Sunday
Leader	Riverside	Thursday
News	Kalona	Thursday
Wayne County		
The Allerton News	Allerton	Thursday
The Humeston New Era	Humeston	Thursday
The Lineville Tribune	Lineville	Thursday
The Seymour Herald	Seymour	Thursday
The Times Republican	Corydon	Thursday
The Wayne County Democrat	Corydon	Thursday
Webster County		
The Dayton Review	Dayton	Thursday
Fort Dodge Messenger and Chronicle	Fort Dodge	Daily, except Sunday
The Gowrie News	Gowrie	Thursday
The Lehigh Valley Argus	Lehigh	Thursday
The Union News	Fort Dodge	Saturday
Winnebago County		
Buffalo Center Tribune	Buffalo Center	Thursday
Forest City Summit	Forest City	Thursday
The Independent	Forest City	Thursday

LIST OF NEWSPAPERS IN IOWA—Continued

County and Name of Paper	Place of Publication	Date of Issue
Winnebago County—Continued		
Lake Mills Graphic	Lake Mills	Wednesday
Rake Register	Rake	Thursday
Thompson Courier	Thompson	Thursday
Winnebago County Republican	Forest City	Thursday
Winneshek County		
Calmar Courier	Calmar	Friday
Decorah Journal	Decorah	Wednesday
Decorah Posten	Decorah	Tuesday and Friday
Decorah Public Opinion	Decorah	Wednesday
Decorah Republican	Decorah	Thursday
Ossian Bee	Ossian	Friday
Woodbury County		
Anthon Herald	Anthon	Wednesday
Correctionville News	Correctionville	Thursday
Daily Commercial Reporter	Sioux City	Daily
Danbury Review	Danbury	Thursday
The Farmer and Breeder	Sioux City	1st and 15th
Hornick Index	Hornick	Thursday
Moville Mail	Moville	Thursday
Pierson Progress	Pierson	Thursday
Sioux City Craftsman	Sioux City	Thursday
The Sioux City Journal	Sioux City	Daily
Sioux City Live Stock Record	Sioux City	Daily, except Sunday
Sioux City Stylus	Sioux City	Thursday
The Sioux City Tribune	Sioux City	Daily, except Sunday
Swedish Monitoren	Sioux City	Friday
The Union Advocate	Sioux City	Thursday
Worth County		
Hanlontown News	Hanlontown	Weekly
Manly Signal	Manly	Thursday
Northwood Anchor	Northwood	Wednesday
Worth County Index	Northwood	Thursday
Wright County		
Belmond Independent	Belmond	Wednesday
The Clarion Clipper	Clarion	Thursday
The Dows Advocate	Dows	Thursday
Eagle Grove Eagle	Eagle Grove	Thursday
Eagle Grove Times-Gazette	Eagle Grove	Wednesday
The Goldfield Chronicle	Goldfield	Thursday
The Herald-Press	Belmond	Wednesday
Wright County Monitor	Clarion	Wednesday

STATISTICS FOR IOWA LIBRARIES FOR 1920

FREE PUBLIC LIBRARIES

No.	Place	Librarian	Building		Total Income	Total Number in 1920	Books		Borrowers	
			Donor	Cost			Volumes Added in 1920	Volumes Loaned in 1920	City	Country
*1	Adel	Pearl De Bois	Carnegie	\$ 10,000	\$ 1,793	5,878	184	15,812	225	11
2	Adia	Mrs. Laura M. Duncan	Carnegie	3,000	847	3,003	132	6,760	471	117
3	Alden	Mrs. Katie Cahn	Carnegie	10,000	3,150	7,972	166		1,075	6
4	Algona	Gertrude I. Sheridan	Carnegie		1,202	1,483	180	6,482	431	20
5	Alka	Grace Clemons	Carnegie	16,000	6,245	12,370	514	28,834	3,046	44
6	Ames	Kitie B. Freed	Carnegie	12,000	1,239	6,150	170	20,765	1,170	2
7	Anamosa	Mae Birk	Carnegie	10,000	2,791	6,968	100	24,102	1,411	
8	Atlantic	Mary N. Adams	Carnegie	10,000	2,860	5,186	145	23,488		
9	Audubon	Mrs. Gertrude Nelson	Carnegie	10,000	1,751	2,293	837	13,987	1,171	29
10	Bedford	Sara McMaster	Carnegie	10,000	1,507	2,183	104	7,603	167	8
11	Belmond	Mrs. Annie B. Gase	Carnegie	10,000	1,397	3,851	148	7,839	1,259	10
12	Bloomfield	Mrs. Mary H. Hinkle	Carnegie	10,000	3,444	17,304	161	35,623	8,454	30
13	Boons	Bessie Moffat	Carnegie	8,000	1,680	2,455	243	10,572	752	10
14	Britt	Susie Petersen	Carnegie	60,000	10,814	44,182	840	137,855	6,372	61
15	Burlington	Mrs. C. P. Millard	Carnegie		227	374	140	340	74	
16	Callender	Ethel Oleson	Carnegie	10,000	1,559	5,563	180	14,392	646	4
17	Carroll	Sadie B. Stevens	Carnegie	19,000	3,058	9,022	367	23,005	2,236	23
18	Cedar Falls	Mary O. Stuart	Carnegie	75,000	18,900	46,627	1,492	208,715	14,934	
19	Cedar Rapids	F. Joanna Hagy	Carnegie	30,000	2,400	8,232	434	20,634		
20	Centerville	Mrs. Ada Peavy	Drake		239	3,296	4	6,730	151	43
21	Central City	Mrs. Lynn Strat	Olegg	2,000	2,097	5,152	4	29,511	1,744	45
22	Chariton	Mrs. A. L. Leonard	Carnegie	11,000	2,097	12,996	304	29,511		
23	Charles City	Belle Caldwell	Carnegie	12,500	3,226	12,996	342	23,409	2,029	65
24	Cherokee	Ruth Gibbons	Carnegie	12,000	4,237	9,971	161	26,542	2,581	
25	Clarinda	Harriet Foster	Carnegie	15,000	3,325	12,478	621	18,826	1,220	12
26	Clarion	Mrs. Belle P. Birdsal	Carnegie	10,000	2,474	5,012	235	15,112	1,288	
27	Clear Lake	Whinnie Goodwin	Carnegie	10,000	2,767	4,616	280	15,112	7,363	80
28	Clinton	Mary A. Egan	Carnegie	45,000	12,409	29,768	1,255	148,172		
29	Colfax	Josephine Lossdon	Carnegie	6,500	1,223	4,956	162	7,907	7,907	30
30	Corning	Idelle Riddle	Rawson	2,500	1,146	6,674	155	11,714	1,400	185

STATISTICS OF IOWA LIBRARIES FOR 1920

81	Corvdon	Gertrude Rew	8,000	1,154	3,429	580	8,287	478	14
82	Council Bluffs	Cora Hendee	70,000	15,934	37,758	1,082	215,324	10,086	300
83	Cresco	Abbie J. Converse	17,500	2,814	8,269	683	18,183	2,208	
84	Davenport	Grace Shellenbeger	75,000	35,694	68,181	6,494	360,328	16,369	120
85	Decorah	Katherine Jewell	12,500	1,817	2,598	127	8,861	1,023	60
86	Denison	Grace E. Meyers	300,000	2,668	1,062	283	26,340	2,408	
87	Des Moines	Grace D. Rose	6,500	1,630	3,244	195	7,271	10,048	31
88	DeWitt	Elsie F. Saxton	100,000	13,352	41,756	1,467	149,876	10,048	
89	Dubuque	May M. Clark	10,000	945	3,994	442	9,578	943	81
90	Dunlap	Mrs. Rachel Chadwell	10,000	1,688	4,181	200	21,111	935	16
41	Earle Grove	Mrs. Abbie Lukensmeyer	10,000	1,192	2,234	198	6,656	257	54
42	Eddyville	Mrs. Bird Kossart	7,500	896	4,188	138	14,795	480	68
43	Eldon	Rava Hughes	10,000	1,684	7,988	281	21,945	280	31
44	Elmora	Fannie R. Wilson	10,000	1,689	3,880	375	20,026	1,888	107
45	Emetsburg	Mrs. Lillian Applaby	10,000	3,286	28,238	446	21,366	1,587	198
46	Emtshville	Lucile Peterson	40,000	3,251	23,238	497	14,784	2,393	81
47	Fairfield	Emma L. Kirk	2,000	972	3,558	162	11,688	1,073	
48	Forest City	Mrs. A. V. Ericson	20,000	12,513	20,934	876	34,308	3,447	3
49	Fort Dodge	Isabella O. Hopper	25,000	2,948	2,477	344	34,308	3,447	3
50	Ft. Madison	Rebecca Keesee	30,000	405	2,477	41	3,721	170	80
51	Galva	Mrs. G. E. Missidine	6,500	1,664	3,202	135	13,031	963	287
52	Garner	Mrs. F. M. Spayde	7,500	1,532	4,492	86	19,436	1,365	88
53	Glenwood	Neva Russell	7,500	1,631	3,221	616	14,449	1,365	88
54	Greenfield	Isabelle Stuey	15,000	3,843	13,754	108	38,305	2,485	308
55	Grinnell	Mrs. Evelyn Bray	6,000	1,602	5,470	184	14,559	810	300
56	Grundy Center	Mrs. W. R. Haiden	8,000	1,477	1,887	270	11,414	750	54
57	Hamburg	Letha Davidson	11,000	2,373	6,819	287	25,463	1,325	98
58	Hampton	Mary E. Kingsbury	5,000	1,135	1,989	1,089	6,987	520	11
59	Harian	Edith Lewis	5,000	1,496	3,287	281	5,434	1,064	8
60	Hawarden	Elsie Macomber	10,000	2,332	4,949	302	15,932	1,182	69
61	Hawkeye	Mrs. M. E. Rogers	15,000	1,572	1,477	10	11,627	1,477	10
62	Humboldt	Nellie F. Pinney	12,000	9,293	10,885	649	82,178	2,272	123
63	Independence	Frances Mason	35,000	7,439	19,270	167	59,376	7,507	
64	Indianola	Mary McCoy	18,000	2,857	6,722	389	19,728	1,242	13
65	Iowa City	Carolyn Wake	10,000	2,095	6,178	95	11,271	665	23
66	Iowa Falls	Mrs. Florence A. Anders	80,000	6,190	28,908	924	116,091	7,183	11
67	Jefferson	Nellie Hopper	10,000	2,193	5,455	70	23,961	1,177	23
68	Keokuk	Kannie F. Fulton	10,000	991	3,591	266	12,580	1,263	47
69	Keokuk	Ruth E. Browne	3,900	683	1,424	129	2,209		
70	Lake City	Bianche I. Hackett	10,000	2,447	4,188	23	17,486	1,981	17
71	LeMars	Mrs. E. G. Coffin	10,000	850	3,397	101	12,725	1,700	2
72	LeMars	Mae Smith	10,000	1,665	3,397	815	8,787	654	61
73	Leon	Mrs. Sada Forbes Stout	8,000	787	3,090	443	11,258	748	60
74	Logan	Winifred McCold	10,000	2,529	9,724	238	22,228	1,800	40
75	Maquoketa	Gladys Smith	10,000	2,768	10,614	40	19,772	1,813	40
76	Maquoketa	Margaret E. Lindsey	13,500						
77	Manchester	Heben Morse							

ASSOCIATION AND SUBSCRIPTION LIBRARIES

Place	Name of Library	Librarian	Vols. Added in 1920	Total Number of Vols.
Atton	Library Association	Bertha C. Maneely	100	1,100
Anita	Public Library	Ida Biggs		
Anthon	Public Library	Mrs. M. D. Chatten	26	1,425
Arnolds Park	Public Library	Walter L. Ernst	285	285
Aurelia	Library Association	May Dick		
Avoca	Public Library	Mrs. W. A. Maxwell	77	2,713
Belle Plaine	Library Association	Mrs. Ida Rank	62	2,500
Brooklyn	Public Library	Gertrude A. Newkirk	60	460
Clearfield	Public Library	Mrs. C. B. Parslow	94	790
Coon Rapids	Public Library	Mrs. M. Schlotterback	144	1,500
Correctionville	Library Association	Mrs. F. W. Woodruff		
Oreston	Public Library	Bella Alderson	388	4,800
Dow City	Library Association	Miss Ellen Goddard	50	713
Elkhart	Public Library	Miss Irene Moore	93	663
Everly	Public Library	Mrs. A. P. Cronk		
Exira	The Thursday Club	Mrs. Mary E. Fulton	60	1,900
Garden Grove	Public Library	May F. Hoadley	219	1,047
Gowrie	Library Association	Mrs. Frank Triplett	26	462
Greene	Library Association	Mrs. Geo. Heasbroad		
Griswold	Griswold Civic Club	Mrs. E. O. McCarthy		
Hopkinton		Maude Earhart		
Humeston	Public Library			
Ida Grove	Public Library	Alice McWilliams		
Keosauqua	Public Library	Josie B. Sbermand	145	3,225
Kiron	B. Y. P. U. Library	Alice L. Sandberg	32	825
Lausing	Public Library	Martha Hemenway	70	1,751
Lake View	Library Club	Mrs. O. M. Mohler		
Lakota	Red Cross Library	Mrs. G. L. Dalton	270	270
Letts	Library Association	Harriet McCormick		
Lyons	L. Y. M. Association	Jeannette Balch		
Macedonia	Public Library	Mrs. Mary J. Martin		
Marathon	Library Association	Jennie Hartshorn	392	407
Marens	Library Association	Mrs. W. E. Willey		
Morning Sun	Public Library	Lemma Beck		
New London	Public Library	Mrs. H. A. Gabbert		
New Sharon	Public Library	Mrs. Margaret Dunlap		
Newell	Woman's Federated Club	Altabel Mankey		
Northwood	Library Association	Mrs. A. K. Trustem	51	1,900
Ocheyedan	W. O. T. W. Library	Iona Brasius, Pres.		
Orange City	Public Library	Mrs. B. H. Vande Waa		
Panora	Public Library	Mrs. A. W. McBride		
Postville	Public Library	Edna B. Stolt	100	1,500
Redfield	Public Library	Mrs. J. L. Bandy		
Rockford	Public Library	Mrs. Jennie Fullerton	50	800
Rockwell	Public Library	Mrs. G. R. McClelland	96	1,131
Salem	Woman's Club Library	Mrs. S. T. Davidson		1,080
Scranton	Public Library	Mrs. Louis Butler		

STATE SUPPORTED LIBRARIES

Ames	Iowa State College	M. Gladys Rush	6,443	90,000
Cedar Falls	Iowa State Teachers Col.	Anne Stuart Duncan	2,924	56,929
Des Moines	Historical Department	Alice Marple	1,066	24,315
Des Moines	State Library, (Inc. Law and Med. Lib.)	Johnson Brigham	6,428	169,027
Des Moines	Traveling Library	Mae O. Anders	4,855	48,895
Iowa City	State Historical Society	Ruth A. Gallaher	1,857	54,597
Iowa City	State University	Jane E. Roberts	13,002	166,947
Iowa City	S. U. I. Law Library	E. A. Wilcox		23,535

COLLEGE AND ACADEMY LIBRARIES

601

COLLEGE AND ACADEMY LIBRARIES

Place	Name of Library	Librarian	Vols. Added in 1920	Total Number of Vols.
Cedar Rapids	Coe College	Jessie B. Weston	945	17,179
Clinton	Wartburg College	Wm. J. H. Knappe	7	6,000
Decorah	Luther College	Karl T. Jacobsen		22,037
Des Moines	Des Moines College	Caroline Laird	111	18,851
Des Moines	Drake University	Rae Stockham	1,211	34,794
Des Moines	Grand View College			
Dubuque	Columbia College			
Dubuque	Wartburg Theol. Sem.	Geo. J. Fritschel		1,200
Epworth	Epworth Seminary	Mrs. Jessie Fogg	80	5,175
Fairfield	Parsons College	Lella Sanders		15,000
Fayette	Upper Iowa University	Dora F. Carter	127	9,336
Forest City	Waldorf College	Jessie B. Doersam		1,200
Grinnell	Grinnell College	Isabelle Clark	2,720	67,402
Hopkinton	Lenox College	Maude Earhart	45	7,328
Indianola	Simpson College	Gertrude Bean	1,949	14,326
Iowa Falls	Ellsworth College	Della Croot	100	8,483
Lamoni	Graceland College	Lyda Elefson		10,080
Mt. Pleasant	Iowa Wesleyan College	Mrs. Florence McKibbin	888	18,523
Mount Vernon	Cornell College	May L. Fairbanks	1,198	50,295
Oskaloosa	Pean College	May Hunt	564	8,914
Pella	Central College	Marie Greiner	84	8,653
Sioux City	Morningside College	Jessie H. Jackson	976	22,006
Storm Lake	Buena Vista College	Edith Cooke	945	12,681

MISCELLANEOUS LIBRARIES

Cedar Rapids	Bohemian Reading Society			
Cedar Rapids	Iowa Masonic Library	Newton R. Parvin		
Davenport	Academy of Science	J. H. Paarman		70,488

LIBRARIES IN STATE INSTITUTIONS UNDER BOARD OF CONTROL

Place	Name of Library Librarian—Position Vacant	Vols. Added in 1920	Total Number of Vols.
Anamosa	State Reformatory	323	7,752
Cherokee	State Hospital		2,369
Clarinda	State Hospital	225	1,706
Davenport	Soldiers' Orphans' Home	316	2,808
Eldora	Training School for Boys		3,345
Fort Madison	State Penitentiary		6,807
Glenwood	Institution for Feeble Minded Children	10	2,107
Independence	State Hospital		1,968
Marshalltown	Iowa Soldiers' Home		1,611
Mitchellville	Training School for Girls		1,528
Mount Pleasant	State Hospital	82	2,615
Oakdale	State San. for Treatment of Tuberculosis		857
Rockwell City	Woman's Reformatory		709
Toledo	Juvenile Home		
Woodward	State Hospital and Colony for Epileptics	980	1,080

ACREAGE OF THE STATE BY COUNTIES

The table was made, based upon the different surveys made by the United States, and is approximately correct.

Total acreage, 35,780,549.74 or 55,907 square miles, divided as follows:

Urban	421,180
Railroad right of way	126,079
Public roads	832,708
Private owned	34,400,586
Waste land not used	321,926

ADAIR COUNTY.

Township 74, Ranges 30, 31, 32 and 33 W.	
Township 75, Ranges 30, 31, 32 and 33 W.	
Township 76, Ranges 30, 31, 32 and 33 W.	
Township 77, Ranges 30, 31, 32 and 33 W.	
Total acres	367,595.19
Square miles, 574.	

ADAMS COUNTY.

Township 71, Ranges 32, 33, 34 and 35 W.	
Township 72, Ranges 32, 33, 34 and 35 W.	
Township 73, Ranges 32, 33, 34 and 35 W.	
Total acres	274,643.54
Square miles, 429.	

ALLAMAKEE COUNTY.

Township 96, Ranges 3, 4, 5 and 6 W.	
Township 97, Ranges 2, 3, 4, 5 and 6 W.	
Township 98, Ranges 2, 3, 4, 5 and 6 W.	
Township 99, Ranges 3, 4, 5 and 6 W.	
Township 100, Ranges 3, 4, 5 and 6 W.	
Total acres	411,274.25
Square miles, 643.	

APPANOOSE COUNTY.

Township 67, Ranges 16, 17, 18 and 19 W.	
Township 68, Ranges 16, 17, 18 and 19 W.	
Township 69, Ranges 16, 17, 18 and 19 W.	
Township 70, Ranges 16, 17, 18 and 19 W.	
Total acres	330,110.31
Square miles, 516.	

AUDUBON COUNTY.

Township 78, Ranges 34, 35 and 36 W.	
Township 79, Ranges 34, 35 and 36 W.	
Township 80, Ranges 34, 35 and 36 W.	
Township 81, Ranges 34, 35 and 36 W.	
Total acres	285,054.32
Square miles, 445.	

BENTON COUNTY.

Township 82, Ranges 9, 10, 11 and 12 W.	
Township 83, Ranges 9, 10, 11 and 12 W.	
Township 84, Ranges 9, 10, 11 and 12 W.	
Township 85, Ranges 9, 10, 11 and 12 W.	
Township 86, Ranges 9, 10, 11 and 12 W.	
Total acres	458,384.13
Square miles, 716.	

BLACK HAWK COUNTY.

Township 87, Ranges 11, 12, 13 and 14 W.	
Township 88, Ranges 11, 12, 13 and 14 W.	
Township 89, Ranges 11, 12, 13 and 14 W.	
Township 90, Ranges 11, 12, 13 and 14 W.	
Total acres	364,439.71
Square miles, 569.	

ACREAGE OF THE STATE BY COUNTIES

603

BOONE COUNTY.

Township 82, Ranges 25, 26, 27 and 28 W.	
Township 83, Ranges 25, 26, 27 and 28 W.	
Township 84, Ranges 25, 26, 27 and 28 W.	
Township 85, Ranges 25, 26, 27 and 28 W.	
Total acres	365,425.62
Square miles, 571.	

BREMER COUNTY.

Township 91, Ranges 11, 12, 13 and 14 W.	
Township 92, Ranges 11, 12, 13 and 14 W.	
Township 93, Ranges 11, 12, 13 and 14 W.	
Total acres	279,286.02
Square miles, 436.	

BUCHANAN COUNTY.

Township 87, Ranges 7, 8, 9 and 10 W.	
Township 88, Ranges 7, 8, 9 and 10 W.	
Township 89, Ranges 7, 8, 9 and 10 W.	
Township 90, Ranges 7, 8, 9 and 10 W.	
Total acres	364,608.75
Square miles, 570.	

BUENA VISTA COUNTY.

Township 90, Ranges 85, 86, 87 and 88 W.	
Township 91, Ranges 85, 86, 87 and 88 W.	
Township 92, Ranges 85, 86, 87 and 88 W.	
Township 93, Ranges 85, 86, 87 and 88 W.	
Total acres	367,567.02
Square miles, 574.	

BUTLER COUNTY.

Township 90, Ranges 15, 16, 17 and 18 W.	
Township 91, Ranges 15, 16, 17 and 18 W.	
Township 92, Ranges 15, 16, 17 and 18 W.	
Township 93, Ranges 15, 16, 17 and 18 W.	
Total acres	371,202.16
Square miles, 580.	

CALHOUN COUNTY.

Township 86, Ranges 31, 32, 33*, 33 and 34 W.	
Township 87, Ranges 31, 32, 33 and 34 W.	
Township 88, Ranges 31, 32, 33 and 34 W.	
Township 89, Ranges 31, 32, 33 and 34 W.	
Total acres	365,812.49
*Pond Grove Lake.	
Square miles, 572.	

CARROLL COUNTY.

Township 82, Ranges 33, 34, 35 and 36 W.	
Township 83, Ranges 33, 34, 35 and 36 W.	
Township 84, Ranges 33, 34, 35 and 36 W.	
Township 85, Ranges 33, 34, 35 and 36 W.	
Total acres	367,456.66
Square miles, 574.	

CASS COUNTY.

Township 74, Ranges 34, 35, 36 and 37 W.	
Township 75, Ranges 34, 35, 36 and 37 W.	
Township 76, Ranges 34, 35, 36 and 37 W.	
Township 77, Ranges 34, 35, 36 and 37 W.	
Total acres	363,023.67
Square miles, 567.	

CEDAR COUNTY.

Township 79, Ranges 1, 2, 3 and 4 W.	
Township 80, Ranges 1, 2, 3 and 4 W.	
Township 81, Ranges 1, 2, 3 and 4 W.	
Township 82, Ranges 1, 2, 3 and 4 W.	
Total acres	366,685.27
Square miles, 573.	

ACREAGE OF THE STATE BY COUNTIES

CERRO GORDO COUNTY.

Township 94, Ranges 19, 20, 21 and 22 W.	
Township 95, Ranges 19, 20, 21 and 22 W.	
Township 96, Ranges 19, 20, 21 and 22 W.	
Township 97, Ranges 19, 20, 21 and 22 W.	
Total acres	364,675.47
Square miles, 570.	

CHEROKEE COUNTY.

Township 90, Ranges 39, 40, 41 and 42 W.	
Township 91, Ranges 39, 40, 41 and 42 W.	
Township 92, Ranges 39, 40, 41 and 42 W.	
Township 93, Ranges 39, 40, 41 and 42 W.	
Total acres	368,615.16
Square miles, 576.	

CHICKASAW COUNTY.

Township 94, Ranges 11, 12, 13 and 14 W.	
Township 95, Ranges 11, 12, 13 and 14 W.	
Township 96, Ranges 11, 12, 13 and 14 W.	
Township 97, Ranges 11, 12, 13 and 14 W.	
Total acres	319,951.79
Square miles, 500.	

CLARKE COUNTY.

Township 71, Ranges 24, 25, 26 and 27 W.	
Township 72, Ranges 24, 25, 26 and 27 W.	
Township 73, Ranges 24, 25, 26 and 27 W.	
Total acres	275,476.18
Square miles, 430.	

CLAY COUNTY.

Township 94, Ranges 35, 36, 37 and 38 W.	
Township 95, Ranges 35, 36, 37 and 38 W.	
Township 96, Ranges 35, 36, 37 and 38 W.	
Township 97, Ranges 35, 36, 37 and 38 W.	
Total acres	362,587.01
Square miles, 567.	

CLAYTON COUNTY.

Township 91, Ranges 1*, 2, 3, 4, 5 and 6 W.	
Township 92, Ranges 2, 3, 4, 5 and 6 W.	
Township 93, Ranges 2, 3, 4, 5 and 6 W.	
Township 94, Ranges 3*, 3, 4, 5 and 6 W.	
Township 95, Ranges 3, 4, 5 and 6 W.	
Total acres	494,041.38
*Island.	
Square miles, 772.	

CLINTON COUNTY.

Township 80, Ranges 2, 3, 4, 5 and 6 E.	
Township 81, Ranges 1, 2, 3, 4, 5, 6, 7* and 7 E.	
Township 82, Ranges 1*, 1, 2, 3, 4, 5, 6, 7* and 7 E.	
Township 83, Ranges 1, 2, 3, 4, 5, 6†, 6 and 7 E.	
Total acres	446,845.83
*Island.	
†Lake.	
Square miles, 698.	

CRAWFORD COUNTY.

Township 82, Ranges 37, 38, 39, 40 and 41 W.	
Township 83, Ranges 37, 38, 39, 40 and 41 W.	
Township 84, Ranges 37, 38, 39, 40 and 41 W.	
Township 85, Ranges 37, 38, 39, 40 and 41 W.	
Total acres	460,038.59
Square miles, 719.	

DALLAS COUNTY.

Township 78, Ranges 26, 27, 28 and 29 W.	
Township 79, Ranges 26, 27, 28 and 29 W.	
Township 80, Ranges 26, 27, 28 and 29 W.	
Township 81, Ranges 26, 27, 28 and 29 W.	
Total acres	372,829.59
Square miles, 592.	

DAVIS COUNTY.

Township 67, Ranges 12, 13, 14 and 15 W.	
Township 68, Ranges 12, 13, 14 and 15 W.	
Township 69, Ranges 12, 13, 14 and 15 W.	
Township 70, Ranges 12, 13, 14 and 15 W.	
Total acres	322,372.59
Square miles, 504.	

DECATUR COUNTY.

Township 67, Ranges 24, 25, 26 and 27 W.	
Township 68, Ranges 24, 25, 26 and 27 W.	
Township 69, Ranges 24, 25, 26 and 27 W.	
Township 70, Ranges 24, 25, 26 and 27 W.	
Total acres	343,157.50
Square miles, 536.	

DELAWARE COUNTY.

Township 87, Ranges 3, 4, 5 and 6 W.	
Township 88, Ranges 3, 4, 5 and 6 W.	
Township 89, Ranges 3, 4, 5 and 6 W.	
Township 90, Ranges 3, 4, 5 and 6 W.	
Total acres	367,058.95
Square miles, 574.	

DES MOINES COUNTY.

Township 68, Ranges 2 and 3 W.	
Township 69, Ranges 2, 3, 4 and 5 W.	
Township 70, Ranges 1, 2*, 2, 2*, 3 and 4 W.	
Township 71, Ranges 1*, 1, 1*, 2, 3 and 4 W.	
Township 72, Ranges 1*, 1, 1*, 2, 3 and 4 W.	
Total acres	261,852.65
*Island.	
Square miles, 409.	

DICKINSON COUNTY.

Township 98, Ranges 35, 36, 37 and 38 W.	
Township 99, Ranges 35*, 35, 36, 37†, 37, 37† and 38 W.	
Township 100, Ranges 35, 36‡, 36, 37 and 38 W.	
Total acres	242,616.47
*Lily lake. †Pratt lake. ‡Sylvan lake. †Lakes 1 and 2.	
Square miles, 379.	

DUBUQUE COUNTY.

Township 87, Ranges 1 and 2 W., 1 and 2 E.	
Township 88, Ranges 1 and 2 W., 1, 2, 3*, 3, 3* and 4 E.	
Township 89, Ranges 1 and 2 W., 1, 2*, 2, 2*, 3 and 3* E.	
Township 90, Ranges 1 and 2 W., 1, 2*, 2 and 2* E.	
Township 91, Ranges 1 and 2 E.	
Total acres	387,020.70
*Island.	
Square miles, 605.	

EMMET COUNTY.

Township 98, Ranges 31, 32, 33 and 34 W.	
Township 99, Ranges 31, 32*, 32, 33 and 34 W.	
Township 100, Ranges 31, 32, 33 and 34 W.	
Total acres	252,888.02
*Swan lake.	
Square miles, 395.	

FAYETTE COUNTY.

Township 91, Ranges 7, 8, 9 and 10 W.	
Township 92, Ranges 7, 8, 9 and 10 W.	
Township 93, Ranges 7, 8, 9 and 10 W.	
Township 94, Ranges 7, 8, 9 and 10 W.	
Township 95, Ranges 7, 8, 9 and 10 W.	
Total acres	465,234.78
Square miles, 727.	

FLOYD COUNTY.

Township 94, Ranges 15, 16, 17 and 18 W.	
Township 95, Ranges 15, 16, 17 and 18 W.	
Township 96, Ranges 15, 16, 17 and 18 W.	
Township 97, Ranges 15, 16, 17 and 18 W.	
Total acres	318,643.16
Square miles, 498.	

ACREAGE OF THE STATE BY COUNTIES

FRANKLIN COUNTY.

Township 90, Ranges 19, 20, 21 and 22 W.	
Township 91, Ranges 19, 20, 21 and 22 W.	
Township 92, Ranges 19, 20, 21 and 22 W.	
Township 93, Ranges 19, 20, 21 and 22 W.	
Total acres	372,176.60
Square miles, 582.	

FREMONT COUNTY.

Township 67, Ranges 40, 41, 42 and 43 W.	
Township 68, Ranges 40, 41, 42, 43 and 44 W.	
Township 69, Ranges 40, 41, 42, 43 and 44 W.	
Township 70, Ranges 40, 41, 42 and 43 W.	
Total acres	327,898.82
Square miles, 512.	

GREENE COUNTY.

Township 82, Ranges 29, 30, 31 and 32 W.	
Township 83, Ranges 29, 30, 31 and 32 W.	
Township 84, Ranges 29, 30, 31 and 32 W.	
Township 85, Ranges 29, 30, 31 and 32 W.	
Total acres	367,199.63
Square miles, 574.	

GRUNDY COUNTY.

Township 86, Ranges 17 and 18 W.	
Township 87, Ranges 15, 16, 17 and 18 W.	
Township 88, Ranges 15, 16, 17 and 18 W.	
Township 89, Ranges 15, 16, 17 and 18 W.	
Total acres	322,464.10
Square miles, 504.	

GUTHRIE COUNTY.

Township 78, Ranges 30, 31, 32 and 33 W.	
Township 79, Ranges 30, 31, 32 and 33 W.	
Township 80, Ranges 30, 31, 32 and 33 W.	
Township 81, Ranges 30, 31, 32 and 33 W.	
Total acres	352,935.67
Square miles, 598.	

HAMILTON COUNTY.

Township 86, Ranges 23, 24, 25 and 26 W.	
Township 87, Ranges 23, 24, 25 and 26 W.	
Township 88, Ranges 23, 24, 25 and 26 W.	
Township 89, Ranges 23, 24, 25 and 26 W.	
Total acres	367,803.62
Square miles, 575.	

HANCOCK COUNTY.

Township 94, Ranges 23, 24, 25 and 26 W.	
Township 95, Ranges 23, 24, 25 and 26 W.	
Township 96, Ranges 23, 24, 25 and 26 W.	
Township 97, Ranges 23, 24, 25 and 26 W.	
Total acres	356,448.81
Square miles, 573.	

HARDIN COUNTY.

Township 86, Ranges 19, 20, 21 and 22 W.	
Township 87, Ranges 19, 20, 21 and 22 W.	
Township 88, Ranges 19, 20, 21 and 22 W.	
Township 89, Ranges 19, 20, 21 and 22 W.	
Total acres	365,861.10
Square miles, 572.	

HARRISON COUNTY.

Township 78, Ranges 41, 42, 43, 44, 45 and 46 W.	
Township 79, Ranges 41, 42, 43, 44, 45* and 45 W.	
Township 80, Ranges 41, 42, 43, 44 and 45 W.	
Township 81, Ranges 41, 42, 43, 44 and 45 W.	
Total acres	444,749.24
*Accretions.	
Square miles, 695.	

ACREAGE OF THE STATE BY COUNTIES

607

HENRY COUNTY.

Township 70, Ranges 5, 6 and 7 W.
 Township 71, Ranges 5, 6 and 7 W.
 Township 72, Ranges 5, 6 and 7 W.
 Township 73, Ranges 5, 6 and 7 W.
 Total acres 274,660.69
 Square miles, 429.

HOWARD COUNTY.

Township 97, Ranges 11, 12, 13 and 14 W.
 Township 98, Ranges 11, 12, 13 and 14 W.
 Township 99, Ranges 11, 12, 13 and 14 W.
 Township 100, Ranges 11, 12, 13 and 14 W.
 Total acres 301,389.34
 Square miles, 471.

HUMBOLDT COUNTY.

Township 91, Ranges 27, 28, 29 and 30 W.
 Township 92, Ranges 27*, 27, 28, 29 and 30 W.
 Township 93, Ranges 27, 28, 29 and 30 W.
 Total acres 277,618.03
 *Marsh, 91 and 92-27.
 Square miles, 434.

IDA COUNTY.

Township 86, Ranges 39, 40 and 41 W.
 Township 87, Ranges 39, 40 and 41 W.
 Township 88, Ranges 39, 40 and 41 W.
 Township 89, Ranges 39, 40 and 41 W.
 Total acres 276,566.40
 Square miles, 432.

IOWA COUNTY.

Township 78, Ranges 9, 10, 11 and 12 W.
 Township 79, Ranges 9, 10, 11 and 12 W.
 Township 80, Ranges 9, 10, 11 and 12 W.
 Township 81, Ranges 9, 10, 11 and 12 W.
 Total acres 375,067.33
 Square miles, 586.

JACKSON COUNTY.

Township 84, Ranges 1, 2, 3, 4, 5, 6, 7* and 7 E.
 Township 85, Ranges 1, 2, 3, 4, 5, 6 and 7 E.
 Township 86, Ranges 1, 2, 3, 4 and 5 E.
 Township 87, Ranges 3, 4, 5* and 5 E.
 Total acres 406,525.08
 *Island.
 Square miles, 635.

JASPER COUNTY.

Township 78, Ranges 17, 18, 19, 20 and 21 W.
 Township 79, Ranges 17, 18, 19, 20 and 21 W.
 Township 80, Ranges 17, 18, 19, 20 and 21 W.
 Township 81, Ranges 17, 18, 19, 20 and 21 W.
 Total acres 468,408.45
 Square miles, 732.

JEFFERSON COUNTY.

Township 71, Ranges 8, 9, 10 and 11 W.
 Township 72, Ranges 8, 9, 10 and 11 W.
 Township 73, Ranges 8, 9, 10 and 11 W.
 Total acres 277,043.82
 Square miles, 433.

JOHNSON COUNTY.

Township 77, Ranges 5 and 6 W.
 Township 78, Ranges 5, 6, 7 and 8 W.
 Township 79, Ranges 5, 6, 7 and 8 W.
 Township 80, Ranges 5, 6, 7 and 8 W.
 Township 81, Ranges 5, 6, 7 and 8 W.
 Total acres 392,624.89
 Square miles, 613.

ACREAGE OF THE STATE BY COUNTIES

JONES COUNTY.

Township 83, Ranges 1, 2, 3 and 4 W.	
Township 84, Ranges 1, 2, 3 and 4 W.	
Township 85, Ranges 1, 2, 3 and 4 W.	
Township 85, Ranges 1, 2, 3 and 4 W.	
Total acres	266,191.28
Square miles, 572.	

KEOKUK COUNTY.

Township 74, Ranges 10, 11, 12 and 13 W.	
Township 75, Ranges 10, 11, 12 and 13 W.	
Township 76, Ranges 10, 11, 12 and 13 W.	
Township 77, Ranges 10, 11, 12 and 13 W.	
Total acres	370,672.62
Square miles, 579.	

KOSSUTH COUNTY.

Township 94, Ranges 27, 28, 29 and 30 W.	
Township 95, Ranges 27, 28, 29 and 30 W.	
Township 96, Ranges 27, 28, 29 and 30 W.	
Township 97, Ranges 27, 28, 29 and 30 W.	
Township 98, Ranges 27, 28, 29 and 30 W.	
Township 99, Ranges 27, 28, 29 and 30 W.	
Township 100, Ranges 27, 28, 29* and 30 W.	
Total acres	626,005.81
*Bancroft Lake,	
Square miles, 978.	

LEE COUNTY.

Township 64, Range 5 W.	
Township 65, Ranges 4, 5 and 6 W.	
Township 66, Ranges 4, 5, 6 and 7 W.	
Township 67, Ranges 4*, 4, 5, 5, 6, 6, 7 and 7 W.	
Township 68, Ranges 2*, 2, 3*, 3, 4, 4, 5, 6 and 7 W.	
Township 69, Ranges 3, 4, 5, 6 and 7 W.	
Total acres	329,765.19
*Island.	
Square miles, 515.	

LINN COUNTY.

Township 82, Ranges 5, 6, 7 and 8 W.	
Township 83, Ranges 5, 6, 7* and 8 W.	
Township 84, Ranges 5, 6, 7 and 8 W.	
Township 85, Ranges 5, 6, 7 and 8 W.	
Township 86, Ranges 5, 6, 7 and 8 W.	
Total acres	456,125.68
*Island.	
Square miles, 713.	

LOUISA COUNTY.

Township 73, Ranges 1, 1*, 2, 3 and 4 W.	
Township 74, Ranges 1, 2, 2*, 3, 4 and 5 W.	
Township 75, Ranges 2, 3†, 3, 4 and 5 W.	
Township 76, Range 5 W.	
Total acres	254,712.52
*Island. †Wapello lake.	
Square miles, 398.	

LUCAS COUNTY.

Township 71, Ranges 20, 21, 22 and 23 W.	
Township 72, Ranges 20, 21, 22 and 23 W.	
Township 73, Ranges 20, 21, 22 and 23 W.	
Total acres	279,010.15
Square miles, 436.	

LYON COUNTY.

Township 98, Ranges 43, 44, 45, 46, 47, 48 and 49 W.	
Township 99, Ranges 43, 44, 45, 46, 47, 48 and 49 W.	
Township 100, Ranges 43, 44, 45, 46, 47, 48 and 49 W.	
Total acres	374,596.29
Square miles, 585.	

ACREAGE OF THE STATE BY COUNTIES

609

MADISON COUNTY.

Township 74, Ranges 26, 27, 28 and 29 W.	
Township 75, Ranges 26, 27, 28 and 29 W.	
Township 76, Ranges 26, 27, 28 and 29 W.	
Township 77, Ranges 26, 27, 28 and 29 W.	
Total acres	362,431.58
Square miles, 566.	

MAHASKA COUNTY.

Township 74, Ranges 14, 15, 16 and 17 W.	
Township 75, Ranges 14, 15, 16 and 17 W.	
Township 76, Ranges 14, 15, 16 and 17 W.	
Township 77, Ranges 14, 15, 16 and 17 W.	
Total acres	365,595.29
Square miles, 571.	

MARION COUNTY.

Township 74, Ranges 18, 19, 20 and 21 W.	
Township 75, Ranges 18, 19, 20 and 21 W.	
Township 76, Ranges 18, 19, 20 and 21 W.	
Township 77, Ranges 18, 19, 20 and 21 W.	
Total acres	362,368.20
Square miles, 566.	

MARSHALL COUNTY.

Township 82, Ranges 17, 18, 19 and 20 W.	
Township 83, Ranges 17, 18, 19 and 20 W.	
Township 84, Ranges 17, 18, 19 and 20 W.	
Township 85, Ranges 17, 18, 19 and 20 W.	
Total acres	367,736.72
Square miles, 575.	

MILLS COUNTY.

Township 71, Ranges 40, 41, 42, 43 and 44 W.	
Township 72, Ranges 40, 41, 42, 43 and 44 W.	
Township 73, Ranges 40, 41, 42, 43 and 44 W.	
Total acres	281,539.31
Square miles, 440.	

MITCHELL COUNTY.

Township 97, Ranges 15, 16, 17 and 18 W.	
Township 98, Ranges 15, 16, 17 and 18 W.	
Township 99, Ranges 15, 16, 17 and 18 W.	
Township 100, Ranges 15, 16, 17 and 18 W.	
Total acres	287,858.56
Square miles, 465.	

MONONA COUNTY.

Township 82, Ranges 42, 43, 44, 45 and 46 W.	
Township 83, Ranges 42, 43, 44, 45*, 46* and 46 W.	
Township 84, Ranges 42, 43, 44, 45, 46 and 47 W.	
Township 85, Ranges 42, 43, 44, 45, 46 and 47 W.	
Total acres	444,994.91

*Island.
Square miles, 695.

MONROE COUNTY.

Township 71, Ranges 16, 17, 18 and 19 W.	
Township 72, Ranges 16, 17, 18 and 19 W.	
Township 73, Ranges 16, 17, 18 and 19 W.	
Total acres	277,688.97
Square miles, 434.	

MONTGOMERY COUNTY.

Township 71, Ranges 36, 37, 38 and 39 W.	
Township 72, Ranges 36, 37, 38 and 39 W.	
Township 73, Ranges 36, 37, 38 and 39 W.	
Total acres	272,690.20
Square miles, 426.	

MUSCATINE COUNTY.

Township 76, Ranges 2, 3 and 4 W.	
Township 77, Ranges 1*, 1, 2, 3 and 4 W., 1 E.	
Township 78, Ranges 1, 2, 2*, 3 and 4 W., 1 E.	
Total acres	277,681.84

*Island.
Square miles, 434.

ACREAGE OF THE STATE BY COUNTIES

O'BRIEN COUNTY.

Township 94, Ranges 39, 40, 41 and 42 W.	
Township 95, Ranges 39, 40, 41 and 42 W.	
Township 96, Ranges 39, 40, 41 and 42 W.	
Township 97, Ranges 39, 40, 41 and 42 W.	
Total acres	365,806.40
Square miles, 572.	

OSCEOLA COUNTY.

Township 98, Ranges 39, 40, 41 and 42 W.	
Township 99, Ranges 39, 40, 41 and 42 W.	
Township 100, Ranges 39, 40, 41 and 42 W.	
Total acres	254,412.83
Square miles, 898.	

PAGE COUNTY.

Township 67, Ranges 36, 37, 38 and 39 W.	
Township 68, Ranges 36, 37, 38 and 39 W.	
Township 69, Ranges 36, 37, 38 and 39 W.	
Township 70, Ranges 36, 37, 38 and 39 W.	
Total acres	341,773.84
Square miles, 534.	

PALO ALTO COUNTY.

Township 94, Ranges 31, 32, 33 and 34 W.	
Township 95, Ranges 31, 32, 33 and 34 W.	
Township 96, Ranges 31, 32, 33, 34* and 34 W.	
Township 97, Ranges 31, 32, 33 and 34 W.	
Total acres	360,820.18
*Island.	
Square miles, 564.	

PLYMOUTH COUNTY.

Township 90, Ranges 43, 44, 45, 46, 47 and 48 W.	
Township 91, Ranges 43, 44, 45, 46, 47, 48 and 49 W.	
Township 92, Ranges 43, 44, 45, 46, 47, 48 and 49 W.	
Township 93, Ranges 43, 44, 45, 46, 47, 48 and 49 W.	
Total acres	550,597.44
Square miles, 860.	

POCAHONTAS COUNTY.

Township 90, Ranges 31, 32, 33 and 34 W.	
Township 91, Ranges 31, 32, 33 and 34 W.	
Township 92, Ranges 31, 32, 33 and 34 W.	
Township 93, Ranges 31, 32, 33, 34 and 34* W.	
Total acres	371,264.04
*Swan and Rat lake.	
Square miles, 580.	

POLK COUNTY.

Township 77, Range 22 W.	
Township 78, Ranges 22, 23, 24 and 25 W.	
Township 79, Ranges 22, 23, 24 and 25 W.	
Township 80, Ranges 22, 23, 24 and 25 W.	
Township 81, Ranges 22, 23, 24 and 25 W.	
Total acres	374,711.59
Square miles, 585.	

POTTAWATTAMIE COUNTY.

Township 74, Ranges 38, 39, 40, 41, 42, 43 and 44 W.	
Township 75, Ranges 38, 39, 40, 41, 42, 43, 44 and 44* W.	
Township 76, Ranges 38, 39, 40, 41, 42, 43, 44 and 45 W.	
Township 77, Ranges 38, 39, 40, 41, 42, 43, 44 and 45 W.	
Total acres	606,460.15
*Accretions.	
Square miles, 948.	

POWESHIEK COUNTY.

Township 78, Ranges 13, 14, 15 and 16 W.	
Township 79, Ranges 13, 14, 15 and 16 W.	
Township 80, Ranges 13, 14, 15 and 16 W.	
Township 81, Ranges 13, 14, 15 and 16 W.	
Total acres	372,939.73
Square miles, 583.	

RINGGOLD COUNTY.

Township 67, Ranges 28, 29, 30 and 31 W.	
Township 68, Ranges 28, 29, 30 and 31 W.	
Township 69, Ranges 28, 29, 30 and 31 W.	
Township 70, Ranges 28, 29, 30 and 31 W.	
Total acres	347,463.63
Square miles, 543.	

SAC COUNTY.

Township 86, Ranges 35, 36, 37 and 38 W.	
Township 87, Ranges 35, 36, 37 and 38 W.	
Township 88, Ranges 35, 36, 37 and 38 W.	
Township 89, Ranges 35*, 35, 36, 37 and 38 W.	
Total acres	369,519.12
*Rush and Lard lakes.	
Square miles, 577.	

SCOTT COUNTY.

Township 77, Ranges 2 and 3 E.	
Township 78, Ranges 2, 3*, 3, 4 and 5 E.	
Township 79, Ranges 1, 2, 3, 4 and 5 E.	
Township 80, Ranges 1, 2, 3, 4 and 5 E.	
Township 81, Range 4 E.	
Total acres	288,984.50
*Island.	
Square miles, 452.	

SHELBY COUNTY.

Township 78, Ranges 37, 38, 39 and 40 W.	
Township 79, Ranges 37, 38, 39 and 40 W.	
Township 80, Ranges 37, 38, 39 and 40 W.	
Township 81, Ranges 37, 38, 39 and 40 W.	
Total acres	378,949.53
Square miles, 592.	

SIOUX COUNTY.

Township 94, Ranges 43, 44, 45, 46, 47 and 48 W.	
Township 95, Ranges 43, 44, 45, 46, 47 and 48 W.	
Township 96, Ranges 43, 44, 45, 46, 47 and 48 W.	
Township 97, Ranges 43, 44, 45, 46, 47 and 48 W.	
Total acres	488,998.11
Square miles, 764.	

STORY COUNTY.

Township 82, Ranges 21, 22, 23 and 24 W.	
Township 83, Ranges 21, 22, 23 and 24 W.	
Township 84, Ranges 21, 22, 23 and 24 W.	
Township 85, Ranges 21, 22, 23 and 24 W.	
Total acres	366,621.09
Square miles, 573.	

TAMA COUNTY.

Township 82, Ranges 13, 14, 15 and 16 W.	
Township 83, Ranges 13, 14, 15 and 16 W.	
Township 84, Ranges 13, 14, 15 and 16 W.	
Township 85, Ranges 13, 14, 15 and 16 W.	
Township 86, Ranges 13, 14, 15 and 16 W.	
Total acres	462,959.66
Square miles, 723.	

TAYLOR COUNTY.

Township 67, Ranges 32, 33, 34 and 35 W.	
Township 68, Ranges 32, 33, 34 and 35 W.	
Township 69, Ranges 32, 33, 34 and 35 W.	
Township 70, Ranges 32, 33, 34 and 35 W.	
Total acres	843,854.84
Square miles, 537.	

ACREAGE OF THE STATE BY COUNTIES

UNION COUNTY.

Township 71, Ranges 28, 29, 30 and 31 W.	
Township 72, Ranges 28, 29, 30 and 31 W.	
Township 73, Ranges 28, 29, 30 and 31 W.	
Total acres	274,980.15
Square miles, 430.	

VAN BUREN COUNTY

Township 67, Ranges 8, 9, 10 and 11 W.	
Township 68, Ranges 8, 9, 10 and 11 W.	
Township 69, Ranges 8, 9, 10 and 11 W.	
Township 70, Ranges 8, 9, 10 and 11 W.	
Total acres	307,182.60
Square miles, 480.	

WAPELLO COUNTY.

Township 71, Ranges 12, 13, 14 and 15 W.	
Township 72, Ranges 12, 13, 14, 14* and 15 W.	
Township 73, Ranges 12, 13, 14 and 15 W.	
Total acres	275,173.48
*Island.	
Square miles, 432.	

WARREN COUNTY.

Township 74, Ranges 22, 23, 24 and 25 W.	
Township 75, Ranges 22, 23, 24 and 25 W.	
Township 76, Ranges 22, 23, 24 and 25 W.	
Township 77, Ranges 22, 23, 24 and 25 W.	
Total acres	363,833.68
Square miles, 568.	

WASHINGTON COUNTY.

Township 74, Ranges 6, 7, 8 and 9 W.	
Township 75, Ranges 6, 7, 8 and 9 W.	
Township 76, Ranges 6, 7, 8 and 9 W.	
Township 77, Ranges 6, 7, 8 and 9 W.	
Total acres	359,609.58
Square miles, 562.	

WAYNE COUNTY.

Township 67, Ranges 20, 21, 22 and 23 W.	
Township 68, Ranges 20, 21, 22 and 23 W.	
Township 69, Ranges 20, 21, 22 and 23 W.	
Township 70, Ranges 20, 21, 22 and 23 W.	
Total acres	336,881.97
Square miles, 526.	

WEBSTER COUNTY.

Township 86, Ranges 27, 28, 29 and 30 W.	
Township 87, Ranges 27, 28, 29 and 30 W.	
Township 88, Ranges 27, 28, 29 and 30 W.	
Township 89, Ranges 27, 28, 29 and 30 W.	
Township 90, Ranges 27, 28, 29 and 30 W.	
Total acres	459,196.34
Square miles, 717.	

WINNEBAGO COUNTY.

Township 98, Ranges 23, 24, 25 and 26 W.	
Township 99, Ranges 23*, 23, 24, 25 and 26 W.	
Township 100, Ranges 23, 24, 25 and 26 W.	
Total acres	257,345.11
*Rice lake.	
Square miles, 402.	

WINNESHIEK COUNTY.

Township 96, Ranges 7, 8, 9 and 10 W.	
Township 97, Ranges 7, 8, 9 and 10 W.	
Township 98, Ranges 7, 8, 9 and 10 W.	
Township 99, Ranges 7, 8, 9 and 10 W.	
Township 100, Ranges 7, 8, 9 and 10 W.	
Total acres	411,659.09
Square miles, 690.	

WOODBURY COUNTY.

Township 86, Ranges 42, 43, 44, 45, 46, 47*, 47 and 47† W.	
Township 87, Ranges 42, 43, 44, 45, 46, 47†, 47, 48* and 48 W.	
Township 88, Ranges 42, 43, 44, 45, 46, 47, 48*, 48 and 48* W.	
Township 89, Ranges 42, 43, 44, 45, 46, 47*, 47, 48* and 48 W.	
Total acres	560,944.66
*Island.	
†Sand Hill lake.	
‡Island in Bayou.	
Square miles, 876.	

WORTH COUNTY.

Township 98, Ranges 19, 20, 21 and 22 W.	
Township 99, Ranges 19, 20, 21, 22* and 22 W.	
Township 100, Ranges 19, 20, 21 and 22 W.	
Total acres	256,199.09
*Rice lake.	
Square miles, 400.	

WRIGHT COUNTY.

Township 90, Ranges 23, 24, 25 and 26 W.	
Township 91, Ranges 23, 24, 25 and 26 W.	
Township 92, Ranges 23, 24, 25 and 26 W.	
Township 93, Ranges 23, 24, 25 and 26 W.	
Total acres	370,836.24
Square miles, 580.	

REPORT OF PROCEEDINGS OF THE EXECUTIVE COUNCIL

FOR THE YEARS 1919 AND 1920

Made under authority of sub-section 6 of section 157 of the supplement to the code, 1913, from the minutes of proceedings of the executive council.

DEPOSITORY BONDS APPROVED FOR BANKS RECEIVING STATE FUNDS, 1919

March 20—Iowa Trust and Savings Bank, \$125,000; Bankers Trust Company, \$100,000; University State Bank, \$100,000; Drake Park Bank, \$20,000; American Trust and Savings Bank, \$10,000; Iowa State Bank, \$15,000; Des Moines Trust Company, \$20,000; Mechanics Savings Bank, \$20,000; First Trust and Savings Bank, \$55,000; Capital City State Bank, \$50,000; Home Savings Bank, \$100,000; Commercial Savings Bank, \$450,000; Iowa Loan and Trust Company, \$100,000; Valley National Bank, \$500,000; Central State Bank, \$380,000; Peoples Saving Bank, \$200,000; Iowa National Bank, \$700,000; Des Moines National Bank, \$800,000.

November 4—Central Trust Company, \$100,000.

1920

February 9—American Trust and Savings Bank, \$75,000; Iowa National Bank, \$1,900,000; Des Moines Savings Bank and Trust Company, \$500,000; Central State Bank, \$395,500.

March 30—Des Moines National Bank, \$1,375,000; Central State Bank, \$300,000; Central Trust Company, \$200,000; Central State Bank, \$721,800; Peoples Savings Bank, \$100,000; Iowa Trust and Savings Bank, \$50,000.

April 9—Home Saving Bank, \$100,000.

April 23—Commercial Savings Company, \$100,000.

April 26—Iowa Trust and Savings Bank, \$30,000.

May 3—Peoples Savings Bank, \$100,000; Des Moines National Bank, \$200,000; American Trust and Savings Bank, \$100,000; Home Savings Bank, \$50,000.

May 11—Iowa Loan and Trust Company, \$25,000; Des Moines National Bank, \$500,000.

June 2—Central State Bank, \$240,480; Des Moines National Bank, \$500,000; Iowa Loan and Trust Company, \$50,000; American Trust and Savings Bank, \$50,000.

July 6—Central State Bank, \$279,500; Peoples Savings Bank, \$21,000; American Trust and Savings Bank, \$100,000; Iowa Trust and Savings Bank, \$50,000.

October 7—Central Trust Company, \$75,000; United States Bank, \$100,000.

December 22—Northern Trust and Savings Company, \$25,000.

CAPITOL EXTENSION, 1919

January 20—Mr. Harlan delegated to obtain data concerning the purchase of school grounds.

January 23—Earl Ferris to purchase plant life for capitol grounds extension.

February 26—Settlement made with Joshua Routh for loss of eye.

February 26—Property at 523 East Eleventh Street authorized to be sold.

March 10—State to pay all special assessments on Governor Square property along East Walnut Street, Dean Avenue and East Fourteenth Street.

March 13—Resolutions adopted regarding development work.

March 20—Rules adopted for development work.

March 20—Order for automobile road rescinded on account of unstable war conditions.

March 20—Order for work on heating tunnel rescinded on account of unstable war conditions.

April 5—Rules governing improvements on capitol grounds extended approved.

April 23—Installation of cinder surface on East Twelfth and East Thirteenth streets ordered.

April 23—Condemnation of Caldbeck property ordered.

April 23—Attorney general authorized to start action against city of Des Moines for grading work.

May 23—Claim of Swain-Nelson Company for trees allowed in the amount of \$667.38.

May 23—Purchase of Bryant School property made.

June 12—Lot 17, Governor Square, conveyed to James W. Ross.

June 12—Contract for lot 10 entered into.

June 12—Contract for East 50 feet, lot 12, entered into.

June 12—Contract with Lindbloom for curbing cancelled.

June 12—Sheriff's jury report on condemnation of grounds for the extended capitol grounds received.

June 12—Houses on capitol grounds ordered sold at public auction.

July 8—Purchase of property at 329 East Grand Avenue ordered.

July 30—Remodeling of Bryant School property ordered.

August 15—Purchase of Caldbeck property authorized.

September 5—Issuance of capitol extension improvement certificates in the amount of \$300,000 ordered.

September 29—Lot 26, Governor Square, sold to Geo. W. and Ida Brandt.

November 13—Sodding parking south of Court Avenue authorized.

November 13—Purchase of lots from Buck estate and G. W. Dietz for power plant authorized.

December 22—Old church property sold to W. G. Howe.

1920

January 8—Resolution for the building of the temple of justice adopted.

February 4—Eleventh Street ordered closed between Grand Avenue and Des Moines Street.

March 9—Purchase of property from Theodore and Ingeborg Larsen authorized.

March 9—Purchase of property from Chris. Christiansen authorized.

March 9—Sale of Norman property to John Schoch approved.

March 23—Claim of Mr. Abrahamson, architect, allowed in the amount of \$3,594.64.

March 30—Purchase of trees and shrubs for Goodrell property ordered.

March 30—Contract with Thos. Carey & Sons for walks cancelled.

April 6—Patent issued to Ralph LaForge for lot 14.

April 26—Sale of lot 9, Governor Square, to Addie K. Davison approved.

May 11—Sale of house at 1313 East Vine Street to Herman Carlson approved.

June 16—Coping stones ordered sold to State Fair Association.

June 22—Sodding of slopes and area adjacent to Bryant School ordered.

July 16—Issuance of capitol extension improvement certificates in the amount of \$150,000 authorized.

October 7—Issuance of capitol extension improvement certificates in the amount of \$75,000 authorized.

November 23—Taxes on lot 12, Governor Square, ordered paid.

December 31—Thomas Carey & Sons allowed \$9,591.45 as final payment on heating tunnel contract.

December 31—Charles Weitz & Sons allowed \$417.91 on increased freight rates and \$1,500 on retained percentage.

December 31—Carey-Smith Company allowed \$956.10 for power plant excavation.

December 31—J. C. Parquette allowed \$3,385.16 on grading contract.

CONTRACTS AUTHORIZED, 1919

May 1—For roof over 331 East Grand Avenue to Barrick & Sons.

June 9—For conduit awarded to Western Electric Company.

June 9—For wire awarded to Iowa Electrical Supply Company.

June 9—For pipe to L. H. Kurtz Company.

June 9—For automobile plates for 1920 to S. G. Adams Stamp and Stationery Company.

June 12—For chauffeur's badges to S. G. Adams Stamp and Stationery Company.

June 27—For curbing to Geo. M. Lambert.

June 27—For stuccoing Bryant School building to Thatcher & Adair.

July 8—For tunnel to Thomas Carey & Sons.

July 30—For gutters and valleys for Bryant school building to Northwestern Tin Shop.

July 30—For skylight to Backman Sheet Metal Works.

July 30—For repairs to elevators to Elevator Locks Company.

August 15—For steel cases to Art Metal Construction Company.

August 15—For special steel cases to S. Davidson & Bros.

September 5—For electric switch to Downing Electric Company.

September 29—For white terrazzo in basement floor to Midwestern Marble and Tile Company.

September 29—For splice boxes to General Electric Company.

September 27—For voting machine to Universal Indicator Company.

October 22—For water tube boilers to Babcock-Wilcox Company.

October 22—For sodding to Harry E. White.

November 4—For copper wire, cable terminals and porcelain insulators to Iowa Electric Supply Company.

November 4—For angle iron frames and cast iron registers to Backman Sheet Metal Works.

November 4—For conduit and wire to Downing Electric Company.

November 13—For drillings to E. T. Shephard.

December 5—For 150 tons of coal to Bennett Coal Company.

December 9—For survey of abandoned river channel to A. Gilliland.

December 9—For survey of abandoned river channel to Warren Dickinson.

December 9—For survey of abandoned river channel to H. Gravenkamp.

December 9—For construction of wooden bridge at Spirit Lake to Waugh Construction Company.

December 22—For use of steam shovel to Des Moines Asphalt Paving Company.

1920

February 2—For 1921 license plates to S. G. Adams Stamp and Stationery Company.

February 5—For excavation work to E. L. Hughes.

March 16—For survey of abandoned river channel with T. R. Martin.

May 11—For use of steam shovel with Charles Weitz.

June 2—For General Assembly chairs to S. Davidson & Brothers.

June 16—For wire to Western Electric Company.

June 29—For macadam walks to Charles Weitz & Sons.

June 29—For curbing to Lindbloom & Sheridan.

June 29—For paving to Des Moines Asphalt Paving Company.

October 7—For building of stable at Devil's Backbone Park to George Kreussel.

LAKE BEDS, 1919

- January 6—Appraisers appointed for Keokuk lake.
 March 10—Patents to be prepared for lots in Ryan and Swan lakes.
 April 5—Resurvey of East Swan lake by highway commission ordered.
 April 24—Lots in bed of Elbow lake ordered sold at public auction.
 May 23—Estimate on cost of completing work on outlets of lakes submitted.
 May 23—Twenty-five thousand dollars appropriated from park fund for completion of outlet work.
 May 23—Concrete dam to be constructed in Dickinson county.
 June 12—Report on sale of lots in Elbow lake submitted.
 July 8—Plans and specifications of Twin Sisters lake approved.
 August 15—Temporary lowering of Spirit lake ordered.
 August 15—Survey of Tuttle lake ordered.
 December 15—Paul Graham to make survey of Lake Manawa.
 December 22—Sale of lots in Odessa lake authorized.

1920

- January 14—Construction of dam across outlet of Tuttle lake ordered.
 January 14—Appropriation for construction of fish hatchery at Clear Lake made.
 February 5—Appraisal of Odessa lake submitted and approved.
 February 7—Complete survey of Medium lake ordered.
 March 30—Agreement made on Goose lake boundary line.
 March 30—Resolution as to the reappraisal of Keokuk lake adopted.
 April 30—Rental of Bright's lake authorized.
 May 21—Nine hundred seventy-one dollars and twenty-five cents ordered paid to R. H. Waugh for building dam at Tuttle lake.
 June 16—Sale of state lands within Odessa lake bed ordered.
 July 28—Improvements ordered made to Lake Manawa as recommended by board of conservation.
 July 28—Appropriation made for improvements to Lake Manawa.
 August 17—Drainage assessment on Ryan lake ordered paid in the amount of \$25,412.62.
 August 17—Drainage assessment on Berge lake ordered paid in the amount of \$15,472.74.
 December 13—Keokuk lake to be offered for sale at public auction.
 December 22—Appraisements of Ryan and Swan lakes approved.

COMPROMISE OF PENALTIES ON CORPORATIONS FOR FAILURE
 TO FILE REPORTS, 1919

- March 20—Public Service Construction Company, cancelled.
 April 5—Audubon Cemetery Association, \$5.00.
 June 12—Tau Sigma Ehumni Company, \$60.00; Standard Clay Products Company, \$50.00; Equitable Adjustment Company, regular fees.
 July 30—Colton Company, \$10.00; X-cel-O-Lite Company, \$5.00; Des Moines Printers' Exchange, \$10.00; David Brandt & Sons, Inc., cancelled; Sinclair Realty Company, \$25.00.
 September 5—Severa Clothing Company, \$5.00; Bankers Finance Casualty Company, \$10.00; Farmers Mutual Telephone Company, \$4.00.
 November 4—Garrison Mutual Telephone Company, \$10.00; Titonka Telephone Company, \$25.00.
 November 13—S. L. Collins Oil Company, \$25.00.
 December 5—William Wolf Company, \$10.00; Adelphic Temple Association, \$10.00; Ida Grove Hotel Company, \$18.00; Union Block Company, \$27.00.
 December 22—Corn Belt Land and Investment Company, \$25.00; Farmers Elevator Company, \$10.00; C. O. D. Cleaning and Dyeing Company, \$25.00; Farmers Produce Company, \$25.00; Farmers Co-operative Creamery Company, \$25.00.

1920

February 4—Burlington Sand and Gravel Company, \$25.00; Martin Hotel Company, \$25.00; Oxford Auditorium Association, \$25.00; Brandon Co-operative Exchange, \$25.00; M. and M. Hotel Company, \$25.00; Iowa Land Investment Company, \$50.00; Service and Cleaning Company, Inc., \$25.00.

February 5—Clear Lake Boating and Amusement Company, \$25.00; Farmers Elevator Company, cancelled; G. W. Nelson Company, Inc., \$10.00.

February 17—Farmers Co-operative Union, \$10.00.

February 26—Mt. Hope Investment Company, \$10.00; Washington Farmers Mutual Telephone Company, \$10.00.

March 16—Auditorium Company, \$10.00; Sioux City Engine and Machinery Company, \$25.00; Ottumwa Hotel Company, \$10.00.

April 6—Pierce Shoe Company, \$15.00; Dutro Manufacturing Company, \$6.00; Standard Stock Powder Company, \$14.00.

April 23—Sioux City Concrete Pipe Company, \$15.00.

May 11—Maple Coal Company, \$25.00; Tame Brick and Tile Company, \$15.00.

May 17—Okoboji Land and Lot Company, \$15.00.

May 18—Cedar Valley District Fair Association, \$15.00.

June 2—Lady Calhoun Mining Company, \$10.00; Merville Auto Mark. Company, \$15.00.

July 16—Boone Co-operative Society, \$25.00

August 31—Farmers and Merchants Telephone Company, \$27.00; Iowa Fruit and Produce Company, \$10.00; Lady Calhoun Company, \$10.00.

October 7—Advocate Publishing Company, \$25.00.

October 19—Hawkeye Realty Company, \$26.00; Pearce-LaSalle Mining and Power Company, \$100.00.

December 22—Tilden Manufacturing Company, \$20.00.

CORPORATIONS AUTHORIZED TO ISSUE STOCK IN EXCHANGE OF PROPERTY, 1919

January 20—B. & M. Stock Remedy Co., Cedar Rapids, \$50,000; Parkersburg Mercantile Co., Parkersburg, \$25,000; Mason Investment Co., Boone, \$75,000; Shenandoah Seed and Landscape Co., Shenandoah, \$10,000.

January 23—McKee-Marks Cigar Co., Ottumwa, \$72,000.

February 1—Jacob E. Decker & Sons, Mason City, \$600,000.

February 6—Lantsky-Allen Shoe Co., Dubuque, \$16,000; Farmers Co-operative Elevator Co., Kanawha, \$7,000.

February 26—Linwood Stone and Cement Co., Davenport, \$143,000; Lowe & Company, Muscatine, \$6,675; West Union Rural Telephone Co., West Union, \$5,000; Cedar Valley Creamery Co., Waterloo, \$19,000; North Waterloo Meat Company, \$24,000.

March 10—Independent Sand and Gravel Co., Des Moines, \$60,000; North Des Moines Cigar Co., Des Moines, \$27,000; Central Cleaners and Dyers, Des Moines, \$12,000; Munson Manufacturing Co., Winterset, \$30,000; Farmers Supply Co., Graettinger, \$15,000; Blue Line Transfer Co., Des Moines, \$100,000; Fred C. Mariner, Inc., Sioux City, \$47,000; Steam Tractor Auto and Mfg. Co., Sioux City, \$30,000; Concrete Brick Co., Des Moines, \$58,600; Mystic Coal Co., Mystic, \$15,000; Iowa Clay Products Co., \$81,000.00.

March 11—C. E. Erickson, Inc., Des Moines, \$100,000.

March 20—Crary Motor Implement Co., Boone, \$2,200; Farmers Elevator Co., Hawkeye, \$5,175; Abbott Hospital, Inc., Oskaloosa, \$75,000.

April 5—Williamsburg Telephone Co., Williamsburg, \$30,000; National Investment Co., Des Moines, \$75,000; Bouton Store, \$14,102.74; Western Grocer Co., Marshalltown, \$188,561.25.

April 11—Wright Construction Co., Des Moines, \$55,800; Untted Electric Co., Dubuque, \$100,000; Loetscher-Ryan Realty Co., Dubuque, \$50,000; Ames Agricultural Seed Co., Ames, \$50,000.

April 23—Becker & Co., Rockwell City, \$17,000; Koss Construction Co., Des Moines, \$46,000.

April 28—Bankers Farm Investment Co., Cedar Rapids, \$210,000.

May 1—Dealy Investment Co., Sioux City, \$100,000; Paulsen & Iwen, Inc., Denison, \$4,000.

May 8—Savage Tire Sales Co., Des Moines, \$40,000; Panora Mutual Telephone Co., \$2,500; Gamba, Fisher & McConkey, Inc., Des Moines, \$4,250; Peoples Power Co., Westgate, \$35,000; Stewart, Company, Cherokee, \$75,000; Hawkeye Tire and Rubber Co., Des Moines, \$991,550.

May 12—Cascade Laundry Company, Des Moines, \$91,000.

May 23—Hansen Building Co., Sioux City, \$45,000; Commercial Block, New Hampton, \$20,000.

May 23—Iowa Cattle Co., Waterloo, \$20,000; Schultz Auto Supply Co., Sioux City, \$70,050; American Live Stock Powder Co., Shenandoah, \$30,000; Blackhawk Tire and Rubber Co., Waterloo, \$19,150; Tri-City Butter Co., Davenport, \$48,165.

June 9—Halseth Auto Co., Sioux City, \$12,500; Bosworth Drug Co., Ames, \$6,000; Farm Horse Traction Works, Guttenberg, \$33,221.46; Jacobsen Lino-typing Co., Des Moines, \$6,400; Aalfs-Harper Co., Sioux City, \$50,100.

June 12—Schoitz Tool, Gear and Machine Works, Inc., Waterloo, \$6,500.

June 27—Iowa Oil and Gas Co., Sioux City, \$400,000; United Cattle Loan and Live Stock Co., Des Moines, \$1,693,000; Duo Tread Tire Co., Sioux City, \$12,500; Altoona Canning Co., Grimes, \$25,000; Mt. Pleasant Thermo Tank Co., Mt. Pleasant, \$20,000; Vail Milling Co., Vail, \$50,000; Carl Youngstrom Co., Des Moines, \$11,850; Standard Clay Products Co., Oskaloosa, \$50,000.

July 8—Jones Piano Co., Des Moines, \$160,000; B. H. Quick & Son, Inc., Des Moines, \$24,000; Holtberg-Judd Automobile Co., Des Moines, \$7,700; Iowa Stave Co., Burlington, \$20,000; Bowman-Krantz Co., Council Bluffs, \$40,000.

July 21—Iowa Valley Canning Co., Marengo, \$70,000; Kemble Floral Co., Oskaloosa, \$118,000; J. G. Parks, Inc., Ottumwa, \$30,000; Farmers' Union Exchange, Oasls, \$17,000; Thoma & Son, Inc., Fairfield, \$52,626.52; Farmer and Breeder, Sioux City, \$100,000.

July 30—Wm. Horrabin Contracting Co., Iowa City, \$150,000; Simpson-Miller Realty Co., Waterloo, \$100,000; Marvo Supply Co., Des Moines, \$1,500; Will H. Zaiser Specialty Co., Des Moines, \$50,000; Chandler Heater Co., Cedar Rapids, \$65,000.

September 3—Schoener Garden Tool Mfg. Co., Des Moines, \$250,000.

September 5—International Handle Co., Ft. Madison, \$1,000,000; Cottage Grove Grocery Co., Des Moines, \$3,500; Marshalltown Mfg. Co., Marshalltown, \$112,725; Fitzgerald Cigar Co., Dubuque, \$30,500; Farmers Elevator Co., Garden City, \$7,400; Hawkeye Baking Co., Des Moines, \$125,000; W. E. Johnson Drug Co., Des Moines, \$3,000; Purity Ice and Fuel Co., Ottumwa, \$145,000; Arnolds Park Land and Lot Co., Arnolds Park, \$30,000; Abbott Realty Co., Marshalltown, \$30,000; H. Margolin & Sons Co., Hawarden, \$29,000; G. & H. Miniature Railway Co., Waverly \$3,000; Farm Horse Traction Works, Guttenberg, \$15,000.

September 18—Plowman Tractor Co., Waterloo, \$229,584.

September 29—Yunker Bros. Construction Co., Inc., Des Moines, \$100,000; Sisk & James Enterprises, Cherokee, \$19,000; Dearborn Brass Co., Cedar Rapids, \$140,000.

October 13—Quigley-Loomis Motor Co., Cedar Rapids, \$6,800; Dultmeir Mfg. Co., Manning, \$20,000; C. E. Fitzpatrick Co., Dubuque, \$30,000; Marks Hat Co., Des Moines, \$300,000; Hawkeye Baking Co., Des Moines, \$125,000.

October 17—Ferritone Chemical Co., Council Bluffs, \$20,000.

November 4—Tribune Publishing Co., Ames, \$27,000; High Point Club Co., Ft. Madison, \$10,000; Acme Coal Mining Co., Des Moines, \$32,000; Harrison Central Telephone Co., Boone, \$1,600; Farmers Lumber Co., Council Bluffs, \$9,032.16; Waterloo Photo Co., Waterloo, \$6,500; Dempster Mfg. Supply Co., Des Moines, \$70,000; Hunter Land Co., Cedar Rapids, \$49,700; Miles-Bratton,

Inc., Des Moines, \$6,200; Hansen & Hansen Clothing Co., Des Moines, \$25,000; May Seed and Nursery Co., Shenandoah, \$31,000.

November 4—W. A. McCullough & Sons, Inc., Webster City, \$100,000; Midland Map and Engineering Co., Des Moines, \$35,000; Marshalltown School Coach and Body Mfg. Co., Marshalltown, \$40,150; Plum-Brant Company, Inc., Iowa City, \$10,000; St. Charles Electric Co., St. Charles, \$15,000; Hancock County Abstract Co., Garner, \$25,000.

November 12—Zonta Tire and Rubber Co., Sioux City, \$252,000.

November 13—Crow's Chemical Co., Sioux Rapids, \$32,000; Rector Burial Vault Co., Des Moines, \$30,000; Universal Foundry Co., Cedar Rapids, \$40,000; Anamosa Gas Company, Anamosa, \$50,000.

November 17—Burlington Glass Company, \$100,000.

December 5—Hawkeye Producing and Refining Co., Tama, \$1,500; Oelwein Realty Co., Oelwein, \$32,500; Electric Service Co., Des Moines, \$1,700; Utility Battery Service Co., Des Moines, \$10,000; Fairman Motor Implement Co., Davenport, \$21,000; Crystal Ice and Storage Co., Ft. Dodge, \$10,000; Arkwa Land, Timber and Development Co., Des Moines, \$75,000; Campbell Baking Co., Sioux City, \$75,000.

December 22—Crary Motor Implement Co., Boone, \$15,100; Ft. Dodge Bottling Works, Ft. Dodge, \$72,000; Masonic Temple Corporation, Waterloo, \$115,000; Nielson Aero Co., Council Bluffs, \$10,000; Farmers Co-operative Co., Farragut, \$26,000; Square Deal Electrical Co., Iowa Falls, \$6,000; Chequest Stone Corporation, Des Moines, \$450,000; Giant Auto Lock Co., Des Moines, \$100,000; Sanitary Butter Store, Dubuque, \$10,000; Farmers Lumber and Grain Co., Schleswig, \$22,000; Lytle Investment Co., Sioux City, \$100,000; Millwood-Brockett Co., Des Moines, \$30,000.

December 29—National Concrete Materials Co., Sioux City, \$440,000; Baco Electric Light Co., Boone, \$50,000; Industrial Plumbing and Heating Co., Ft. Madison, \$23,750; Sanitary Milk Co., Dubuque, \$13,200.

December 30—Abstract Guaranty Co., Council Bluffs, \$120,000.

1920

January 22—Sioux City Leather Co., Sioux City, \$18,000; W. E. Martin & Sons, Inc., LeClaire, \$95,325; Gale Truck and Auto Co., Sioux City, \$16,000; Jens-Paaske Upholstering Co., Clinton, \$3,250; Circle Amusement Co., Ottumwa, \$24,000; National Highway Crossing Co., \$10,000; Mica Insulating Co., Mason City, \$23,750; Miles Manufacturing Co., Newton, \$36,000; Newton Auto Salvage Co., Des Moines, \$24,000; West Liberty Co-operative Creamery Co., \$3,750.

February 5—Fluid Compress Steel Co., Keokuk, \$60,000; Emmet County Light and Power Co., Armstrong, \$23,475; Lehnen Motor Co., Corning, \$100,000; Whip Company, Des Moines, \$13,000; Fun House Company, Des Moines, \$20,000; Grinnell Washing Machine Co., Grinnell, \$200,000; Metropolitan Realty Improvement Co., Des Moines, \$5,500; Tabor-Burns Co., Burlington, \$50,000; Aetna Investment Co., Cedar Rapids, \$50,000; East Fifth Street Hardware Co., Waterloo, \$42,600; Farmers Union Exchange, Des Moines, \$23,250; Council Bluffs Country Club, Council Bluffs, \$12,000.

February 6—Curtis Companies, Inc., Clinton, \$281,859.51; Hotel Investment Co., Creston, \$110,000.

February 20—Black Hawk Coal Mining Co., Albia, \$100,000; Smith-Shipley Co., Oskaloosa, \$33,000; University Investment Co., Des Moines, \$4,100; Purity Ice Cream Co., Sioux City, \$22,500; University Publishing Co., Des Moines, \$12,800; Pennsylvania Consumers Oil Co., Council Bluffs, \$42,370; Lee Electric Co., Clarinda, \$224,600; Cla-Loid Mfg. Co., Clermont, \$5,000; S. Schulein & Co., Sioux City, \$200,000; A. A. Gottschlich Co., Davenport, \$15,000; Syndicate Clothing Co., Cedar Rapids, \$31,000; Purity Biological Laboratory, Sioux City, \$105,000; Micholaz Cass Co., Remsen, Iowa, \$60,000.

February 26—Boone Blank Book Co., Boone, \$20,000; Ballou Brick Co., Sioux City, \$110,000; National Highway Crossing Co., Burlington, \$20,200; Baco

Electric Co., Bode, \$50,000; Folk County Insurance and Investment Co., \$12,500; Hillcrest Apartment Hotel Co., \$50,000; Rector Burial Vault Co., Des Moines, \$75,000.

March 2—McConville Coal Co., Centerville, \$35,000; Watkins Sons & Co., Marshalltown, \$15,000.

March 3—Superior Cream Co., Council Bluffs, \$30,000; T. J. Madden Co., Ottumwa, \$31,000.

March 9—Hawkeye Land and Investment Co., Des Moines, \$200,000.

March 11—Minerva Valley Co-operative Creamery Association, Clemons, \$2,000; Oak Stock Remedy Mfg. Co., Oakland, \$50,000.

March 16—Electric Contractors Supply Co., Des Moines, \$26,000; American Rivers Power Co., Davenport, \$50,000; Hulson Grate Co., Keokuk, \$25,000; Inter-State Oil Co., Sioux City, \$100,000; Farmers Ladora Co., Ladora, \$5,750; Nolan Brothers Co., Ruthven, \$35,000; Kansas-Texas Oil and Gas Co., Des Moines, \$60,000; Hawkeye Land and Investment Co., Des Moines, \$95,000; Purity Ice Cream Co., Sioux City, \$25,000.

March 23—Louden Machinery Co., Fairfield, \$125,000.

March 30—Sweeney-Grant Co., Des Moines, \$3,800; Hatch Hotel Register Co., Des Moines, \$30,000; West Liberty Co-operative Creamery Co., West Liberty, \$1,076; Hansen Electric Co., Atlantic, \$1,400; Sentinel Company, Maquoketa, \$25,000; Mangus Cold Storage Co., Cedar Rapids, \$75,000; Iowa Apple Growers, Inc., Charles City, \$48,000.

April 6—E. W. Williams shoe Co., Sioux City, \$99,500; Schoener Garden Tool Mfg. Co., Des Moines, \$6,000; Atkin-Sno Co., Des Moines, \$20,154.93; General Manufacturing Co., Sioux City, \$158,500; Engle Tile and Fuel Co., Newton, \$44,700; Auto Accessories Mfg. Co., Des Moines, \$20,000; Mansfield Overland, Inc., Ft. Dodge, \$83,500; Hydro-Stone Products Co., Sioux City, \$26,000; Fairway Manufacturing Co., Sioux City, \$67,450; Pennsylvania Consumers Oil Co., Council Bluffs, \$8,630; Iowa-Kansas Development Co., Davenport, \$70,000; Dunlap Motor Co., Ames, \$30,000; Hawkeye Fence and Wire Co., Britt, \$40,000; Globe Improvement and Investment Co., Des Moines, \$249,700; Globe Machinery and Supply Co., Des Moines, \$250,000; Globe Machinery and Supply Co., Des Moines, \$450,000.

April 9—Dallas Company, Des Moines, \$15,000.

April 20—Hawkeye Laundry Co., Boone, \$15,000; Davidson Brothers Co., Sioux City, \$750,000; Munson Manufacturing Co., Winterset, \$30,000; Davis Drug Company, Council Bluffs, \$6,000; Hulson Grate Company, Keokuk, \$25,000.

April 23—Automobile Owners Tire Corporation, Sioux City, \$100,000; Connell Cowan Lumber Co., Cedar Falls, \$10,240; Consolidated Land, Cattle and Loan Co., \$231,455; Des Moines Theater Co., Des Moines, \$900,000; Lamar Company, Sioux City, \$25,000; Longley Cafe Co., Des Moines, \$30,000.

April 26—Roddewig-Schmidt Candy Co., Davenport, \$25,000; Crescent Macaroni and Cracker Co., Davenport, \$25,000; Baker-Lake Chemical Co., Waterloo, \$328,550.

April 30—Curtis Companies, Inc., Clinton, \$280,000; American Serum Co., Sioux City, \$50,000; LeGrand Elevator Co., LeGrand, \$16,300; H. M. Simpson Co., Nodaway, \$15,000; Des Moines Improvement Co., Des Moines, \$15,270.

May 3—Brown Auto and Supply Co., Des Moines, \$9,100; Red Jacket Mfg. Co., Davenport, \$100,000; American Wire Fabrics Co., Clinton, \$500,000; Adams Company, Dubuque, \$250,000; Win-Her Washer Co., Des Moines, \$52,000; Henry Field Seed Co., Shenandoah, \$375,000.

May 11—Hall Manufacturing Co., Cedar Rapids, \$100,000; Henry Ewinger Plumbing and Heating Co., Burlington, \$18,500; Close-to-Nature Company, Colfax, \$8,800; Farmers Elevator Company, Green Mountain, \$26,120; Whitacre, Way & Ogden Co., New Sharon, \$10,000; Federation Construction Co., Sioux City, \$22,400; First and Second Mortgage Corporation, Des Moines, \$6,300; Telegram Printing Co., Muscatine, \$12,200.

May 17—Cedar Creek Coal Co., Des Moines, \$75,000; Adix Manufacturing Co., Boone, \$75,000; Kuhn-Reel Oil Co., Iowa Falls, \$175,000; Stice Novelty Co., Tama, \$1,400; Manhattan Oil Co., Des Moines, \$581,000.

May 18—Federation Construction Co., Sioux City, \$50,000; S. Davidson & Bros., Inc., Des Moines, \$114,000; Central Foundry Co., Marshalltown, \$23,400.

June 2—Adams Paper and Specialties Co., Waterloo, \$15,000; Allen Auto and Tractor School, Inc., Des Moines, \$10,000; Armstrong Mercantile Co., Zearing, \$18,000; Clipless Paper Fastener Co., Newton, \$106,000; Ft. Dodge Laboring Men's Association, Ft. Dodge, \$15,000; Henderson Drug Co., Waterloo, \$22,500; Hermann Glove Co., Des Moines, \$32,000; Langfeldt Candy Co., Waterloo, \$16,400; Marso & Rodenborn Mfg. Co., Ft. Dodge, \$9,000; Parry Auto Co., Muscatine, \$10,000; Security Loan and Investment Co., Des Moines, \$25,000; Sioux City Seed Co., Sioux City, \$250,000; Smith, Lichty & Hillman Co., Waterloo, \$200,000; Smith & Williams, Inc., Des Moines, \$7,600.

June 16—American Abstract Co., Des Moines, \$10,000; Cedar Rapids, Woodworking Co., Cedar Rapids, \$40,000; Citizens Telephone Co., Marengo, \$50,000; Clemens Automobile Co., Des Moines, \$237,500; Des Moines Investment Co., Des Moines, \$88,450; Grimes Canning Co., Grimes, \$907,000; Altoona Canning Co., Altoona, \$5,000; Grimes Canning and Preserving Co., Grimes, \$220,000; Grimes-Perry Canning Co., Grimes, \$27,000; Pella Canning Co., Grimes, \$50,000; Rockwell City Packing Co., Grimes, \$5,000; Iowa Thresher Co., Des Moines, \$400,000, Norris & Irons, Inc., Mason City, \$15,000; Ottumwa Daily News, Ottumwa, \$33,000; Repass-Clark Building Co., Waterloo, \$250,000; Stewart Simmons Press, Waterloo, \$9,500.

June 22—L. Harbach & Sons Co., Des Moines, \$50,000; Iowa City Water Co., Iowa City, \$490,000; Hawkeye Life Insurance Co., Des Moines, \$78,375.

June 29—Farmers Mercantile Co., Councils Bluffs, \$25,000; General Amusement Company, Des Moines, \$50,000; Iowa Dress Club, Oskaloosa, \$4,500; Rockford Brick and Tile Co., Rockford, \$100,000; Swanger & Albright, Inc., Fredericksburg, \$5,000; West Liberty Telephone Co., West Liberty, \$20,000.

July 6—S. L. Collins Oil Co., Knoxville, \$50,000; Federal Chemical Co., Council Bluffs, \$50,000; Norstrom Manufacturing Co., Des Moines, \$250,000; Perkins Builders Supply and Fuel Co., Des Moines, \$7,600; Shatto Manufacturing Co., Lorimer, \$6,300.

July 7—Concrete Products Corporation, West Liberty, \$200,000; Farmers' Union Exchange, Des Moines, \$12,950.

July 16—Des Moines Baseball Club, Des Moines, \$5,000; Tagg Brothers Shirt Co., Sioux City, \$5,400; Capitol Hat Frame Works, Inc., Des Moines, \$15,000; No. 10 Centerville Coal Co., Coal City, \$75,000; Halligan Coffee Co., Davenport, \$50,000; Van Buren Light and Power Co., Stockport, \$5,000.

July 23—Cooksey & Maltby, Cedar Rapids, \$9,000; Interurban Coal Co., Mystic, \$3,000; Savage Tire Sales Co., Des Moines, \$82,000.

August 3—Black Hawk Coffee and Spice Co., Waterloo, \$9,000; Bruns Seed Co., Washington, \$88,400; Campbell Printing Co., Des Moines, \$62,000; Champion Milling and Grain Co., Clinton, \$97,500; Clark-MacDanel Co., Cedar Rapids, \$105,000; Clear Lake Independent Telephone Co., Clear Lake, \$10,000; Clinton Corn Syrup Refining Co., Clinton, \$2,400,000; Cosmos Soap Co., Albia, \$4,600; Iowa Farm Investment Co., Des Moines, \$164,800; J. E. Martin Co., Des Moines, \$2,200; Pan-American Insurance Co., Des Moines, \$100,000; Pearl City Oil and Gas Co., Muscatine, \$50,000; Penn Township Mutual Telephone Co., Iowa City, \$400; Sporman Cornice Co., Cedar Rapids, \$7,800; Wapello Auto Co., Ottumwa, \$27,800.

August 17—D. I. Brody Co., Des Moines, \$80,000; Hawkeye Pearl Button Co., Muscatine, \$158,000; Electric Contractors Supply Co., Sioux City, \$25,000; Knapp-Pratt Co., Rockwell City, \$12,500; Liberty Investment Co., Des Moines, \$750,000; Lawn Hill Lumber Co., Lawn Hill, \$10,000; Paulsen & Iwen, Inc., Denison, \$50,000; Perry Stock Remedy Mfg. Co., Perry, \$68,300; J. B. Terry Co., Cedar Rapids, \$75,000; Warner's Renown Remedies Co., Sioux Falls, \$150,000; Waterloo Construction Machinery Co., Waterloo, \$50,000; X. L. Manufacturing Co., Correctionville, \$5,000.

August 31—Central Culvery Co., Ottumwa, \$2,500; Coolidge-Swanson Co., Des Moines, \$10,000; Iowa City Water Co., \$158,000; Iowa Securities Co., Dewar, \$780; Keller Electric Co., Dubuque, \$15,000; Martin Bros. Cigar Co.,

Ft. Dodge, \$16,000; Matthews Truck Body Co., Des Moines, \$6,000; Morris Sanford Co., Cedar Rapids, \$30,000; Novette Sales Co., Inc., Des Moines \$6,200; Murphy Co., Inc., Waukon, \$97,000; McInnery Co., Council Bluffs, \$22,500; Simmons Pop Corn Co., Lake View, \$38,800; Weber Engine Co., Washington, \$100,200.

October 7—Warming Motor Co., Burlington, \$74,000; N. S. Nielson Lumber Co., Des Moines, \$13,000; Dunlap Motor Co., Ames, \$32,000; J. G. Cherry Co., Cedar Rapids, \$786,000; Meneray Nursery and Seed Co., Council Bluffs, \$50,450; Schoenig Hardware Co., Council Bluffs, \$20,600; Leighton Supply Co., Ft. Dodge, \$140,550; Iowa City Canning Co., Iowa City, \$90,000; Rural Light and Power Co., Kimballton, \$40,500; Hog Reliance Co., Olin, \$22,600; Peterson Bros., Inc., Clinton, \$9,300; Bankers Bond and Mortgage Guaranty Co., Ft. Dodge, \$65,100; Peterson Sales Co., Council Bluffs, \$19,100.

October 12—Schoeneman Bros. Co., Hawarden, \$100,000; Tribune Printing Co., Fairfield, \$23,500; Star Cleaners, Keokuk, \$5,900; Chamberlain Medicine Co., Inc., \$1,200,000; Chamberlain's Limited, Des Moines, \$324,700; Tri-City Plate Ice and Fuel Co., Davenport, \$70,100; Dexter-Farmer Canning Co., Dexter, \$61,500; Carey-Smith Co., Des Moines, \$31,200.

October 19—S. L. Collins Oil Co., Knoxville, \$300,000; Sheldon Stock Remedy Mfg. Co., Sheldon, \$50,000; Bankers Bond and Mortgage Guaranty Co., Ft. Dodge, \$149,900; Morrison Bros., Dubuque, \$300,000; Pyramid Lumber Co., Dubuque, \$139,500; Automatic Electric Washer Co., Inc., Newton, \$400,000.

October 25—Ft. Dodge, Des Moines and Southern Ry. Co., Ft. Dodge, \$134,000.

November 9—Standard Chemical Co., Des Moines, \$50,000; Iowa Malleable Iron Co., Fairfield, \$100,000; Iowa Vulcanizing Co., Des Moines, \$33,000; Bankers Bond and Mortgage Co., Ft. Dodge, \$41,100; Rath Packing Co., Waterloo, \$86,000; Dotson-Kerwin Co., Waterloo, \$30,000; Northwest Securities Corporation, Davenport, \$5,000; Corn Belt Live Stock Insurance Co., Des Moines, \$50,000; Lee Electric Company, \$224,600; Hog Reliance Company, \$32,000; Moline Power Farming Corporation, Cherokee, \$62,200.

November 23—Hedges Company, Cedar Rapids, \$185,098.94; Inter-State Portland Cement Co., Des Moines, \$267,400; McCaffrey Cigar Co., Mason City, \$149,500; Sioux City Casket Co., Sioux City, \$65,000; DeWitt Telephone Co., DeWitt, \$15,000.

December 13—Allen Auto and Tractor School, Inc., Des Moines, \$6,440; Bankers Bond and Mortgage Guaranty Co., Ft. Dodge, \$85,600; Dasen Manufacturing Co., Ottosen, \$55,300; Giant Crushed Stone Co., Des Moines, \$80,000; Glidden Farmers Elevator Co., Glidden, \$33,350; Tom Green Brick Co., Sioux City, \$150,000; F. M. Hubbell Son & Co., Inc., Des Moines, \$1,200,000; John C. Hubbert Co., Des Moines, \$5,000; Keokuk Electro-Metals Co., \$74,600; Moore Self-Cleaning Rake Co., \$20,000; Perkins Builders Supply and Fuel Co., \$15,000; Russell's Railway Guide Company, \$346,000; Walnut Clothiers, Inc., \$10,500.

December 22—Altenburg Tire Equipment Co., Davenport, \$21,050; Electric Supply and Construction Co., Columbus Junction, \$10,000; Hawkeye Lumber Co., Oskaloosa, \$300,000; Jones-Willis Aircraft, Inc., Colfax, \$12,000; Iowa-Nebraska Coal Co., Lucas, \$200,000; Iowa Oil and Refining Co., Sioux City, \$850,000; Nelson Cloak Co., Ottumwa, \$20,000; Wells Coal Company, Sioux City, \$25,000.

December 28—River Products Company, Iowa City, \$20,000.

December 31—Capital City Nurseries, Inc., Des Moines, \$90,000; C. W. Chapman Lumber Co., Waterloo, \$140,000; Citizens Lumber Co., Waterloo, \$397,000; Country Realty Co., Sioux City, \$72,000; Graber Dry Goods Co., Sioux City, \$52,050; Huttig Manufacturing Co., Muscatine, \$200,000; Lorenson Harvester Co., Muscatine, \$200,000; M. L. Parker Co., Davenport, \$180,000; Geo. W. Seagrist Co., Sioux City, \$24,265.98; Wlstrom Casket Company, Des Moines, \$5,000; Woden Mercantile Company, Woden, \$1,325.

MISCELLANEOUS, 1919

January 6—Report of accountant on executive council office received.

January 20—Fifteen hundred seventy-five dollars and twenty-seven cents to be expended from the providential contingent fund for fire at the training school for boys at Eldora.

January 20—Attorney general directed to institute proceedings against John Dobry Manufacturing Company.

January 20—Board of control authorized to contract indebtedness for December, 1918, in excess of appropriations made by legislature for the maintenance of state institutions.

February 1—Attorney general authorized to make settlement in Mollison condemnation case.

February 6—Settlements ordered made with owners of property condemned for military purposes.

February 6—Sale of the forty-acre tract of land at the state industrial school for boys at Eldora ordered.

February 6—Investigation of Electric Service Company ordered.

February 6—Board of control authorized to contract indebtedness for the month of January.

February 6—Accountant directed to make written report on Panama-Pacific Exposition.

March 20—Board of control authorized to contract indebtedness for the month of March.

April 5—Fifteen hundred sixteen dollars and sixty-six cents to be expended from providential contingent fund for fire loss at the institution for feeble-minded children at Glenwood.

April 5—Resolutions adopted governing the condemnation of real estate at Ames, Iowa.

April 23—Concurrent resolution for the transfer of general revenue funds of support fund of state institutions adopted.

May 1—Game propagation work to be transferred to State Park, in Delaware county.

May 1—Patent ordered issued to E. L. Crosby for forty-acre tract in Hardin county.

May 8—Ancient Order of United Workmen authorized to purchase property for home office.

May 23—Grounds desired for an addition to state fair grounds ordered condemned.

May 23—Resolution adopted condemning grounds at Ames.

July 8—Report of sheriff's jury on condemnation of grounds at the Iowa State Fair Grounds approved.

July 8—Byron W. Newberry authorized to purchase property for state park.

July 30—Purchase of land in Dickinson county for state park authorized.

August 15—Thirteen hundred eighty-seven dollars and fifty-eight cents to be expended from providential contingent fund for fire loss at the men's reformatory at Anamosa.

September 5—Forty-eight hundred ninety-seven dollars and sixty-six cents to be expended from the providential contingent fund for fire loss at the training school for girls at Mitchellville.

September 5—Paving of road near children's hospital at Iowa City ordered.

September 5—Purchase of Keosauqua area for state park ordered.

October 17—Purchase of land in Floyd county authorized.

December 15—Purchase of land near Oakland Mills for state park ordered.

December 22—Six hundred dollars to be expended from providential contingent fund for damages by wind storm at the training school for girls at Mitchellville.

December 22—Request of board of education for retention of undertaker at University Hospital approved.

December 22—Pooling of balances of state educational institutions to meet increased expenses and for the building of a psychopathic hospital authorized.

December 20—Equitable Life Insurance Company authorized to purchase property for home office.

1920

January 20—Twenty-one thousand dollars appropriated to be expended for institution for feeble-minded children.

January 30—Option of R. H. Bowers regarding Forestville Mill property at Devil's Backbone Park accepted.

February 5—Proposal of Harry L. Grimm for the purchase of Lyon county land accepted.

February 7—Purchase of Mason, White and Jackson tracts for Keosauqua State Park ordered.

February 26—Matilda Winterrowd granted additional compensation for grounds near state fair grounds.

March 8—Resolution for building a girls' dormitory at the Iowa State College at Ames adopted.

April 6—Purchase of certain tracts of land in Henry county for state park approved.

April 6—Thirty-seven thousand dollars appropriated to be expended for state sanitorium and soldiers' home.

May 3—Voting machine ordered installed in house chamber.

May 11—National Fidelity Life Insurance Company authorized to invest funds in home office.

May 17—McIntosh tract near Clear Lake to be purchased for state park.

May 18—Purchase of tract of land at Orleans, Iowa, ordered.

June 1—Land to be purchased for state parks as recommended by the board of conservation.

June 16—Twenty-eight thousand dollars appropriated for upkeep and maintenance of the institution for feeble-minded children at Glenwood.

July 16—Twelve hundred dollars to be expended for highways adjacent to the Iowa School for the Deaf at Council Bluffs

August 9—Moorehead caves area to be acquired for state park.

August 31—Purchase of land for Wild Cat Den area made.

October 8—Four lots at Clear Lake purchased for fish hatchery.

November 9—Twenty-six thousand one hundred ninety-six dollars and eighty-eight cents to be expended for the state hospital and colony for epileptics.

November 9—Ten thousand five hundred sixty-four dollars and twenty-two cents to be expended for the Iowa Soldiers' Orphans' Home.

November 9—Three thousand dollars to be expended from providential contingent fund for fire loss at the state sanitorium.

December 13—Memorial tablet to be erected at the state fish hatchery grounds at Orleans, Iowa, as a memorial to Geo. S. Tracy of Burlington, said grounds being donated to the state by Mr. Tracy.

December 17—Park areas near Eldora and Boone ordered purchased.

December 22—Appropriation made from providential contingent fund for fire loss in lieutenant governor's office.

1920
WHERE YOUR TAX DOLLAR GOES

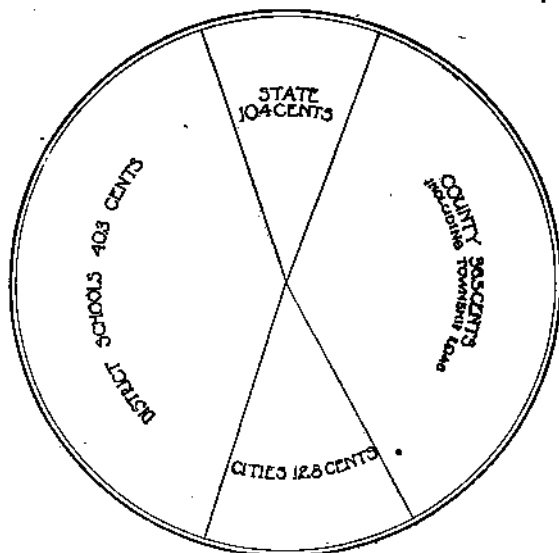

1919	TAX COLLECTABLE IN	1920
STATE		\$ 8,368,642.04
COUNTY INCLUDING TWP. LOADS		29,373,684.09
CITIES		10,531,459.81
DISTRICT SCHOOLS		<u>32,421,449.96</u>
		80,495,235.92

1921
WHERE YOUR TAX DOLLAR GOES

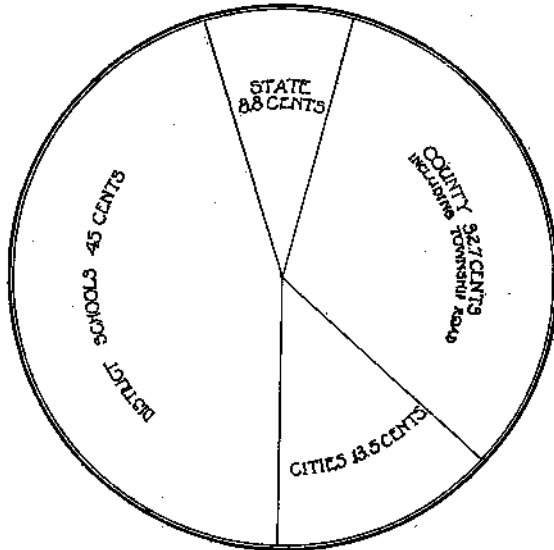

1920 TAX COLLECTABLE IN 1921.	
STATE	\$ 8,504,620.68.
COUNTY INCLUDING TWP ROADS	31,513,594.87.
CITIES	13,078,683.07
DISTRICT SCHOOLS	43,357,344.99.
	<u>96,454,243.61</u>

	Total Collectable in 1920	Total Collectable in 1921	Increase
Levies for State including state schools and colleges	8,568,642 04	8,504,620.68	135,978.64
Levies for county and township purposes	29,375,654 09	31,513,594 87	2,139,910.78
Levies for city and town governments	10,337,459 81	13,078,683 07	2,747,223 26
Levies for city and district schools	32,421,449 98	43,357,344.99	10,935,895.01
Totals of all millage levies	80,495,235 92	96,454,243 61	15,959,007 69

TAXABLE VALUATION OF RAILROAD PROPERTY

RAILWAY ASSESSMENTS, 1920

Names of Companies	Miles of road	Taxable value per mile	Aggregate assessed value
Atchison, Topeka & Santa Fe Ry.....	19.89	\$ 26,000.00	\$ 517,140.00
Atlantic Northern Ry.....	17.07	1,500.00	25,605.00
Chicago, Burlington & Quincy Ry.....	1,865.602	8,500.00	11,607,617.00
Chicago, Great Western Ry.....	769.176	7,500.00	5,768,820.00
Chicago, Milwaukee & St. Paul Ry.....	1,859.500	8,150.00	15,154,925.00
Chicago, North-Western Ry.....	1,615.070	9,700.00	15,666,179.00
Chicago, Rock Island & Pacific Ry.....	2,202.935	7,750.00	17,072,708.00
Chicago, St. Paul, Minneapolis & Omaha Ry.....	74.300	13,970.00	1,037,671.00
Colfax Northern Ry.....	7.942	2,000.00	15,884.00
Davenport, Rock Island & Northwestern Ry.....	38.910	6,540.00	221,771.00
Des Moines Terminal Ry.....	.93	21,000.00	10,230.00
Des Moines Union Ry.....	4.22	105,000.00	443,100.00
Dubuque & Sioux City Ry.....	718.99	7,500.00	5,377,425.00
Dunleith & Dubuque Bridge Co.....	1.01	7,600.00	7,676.00
Great Northern Ry.....	77.86	6,400.00	505,311.00
Iowa Transfer Ry.....	.21	30,000.00	6,300.00
Manchester & Oneida Ry.....	8.028	1,500.00	12,042.00
Minneapolis & St. Louis Ry.....	798.692	4,600.00	3,673,983.00
Missouri Iron Co. R. R. Switch.....	3.14	1,500.00	4,710.00
Muscatine, Burlington & Southern R. R.....	47.80	2,000.00	95,600.00
Omaha Bridge & Terminal Ry.....	.50	14,000.00	7,000.00
Sioux City Bridge Co.....	1.00	7,500.00	7,500.00
Sioux City Terminal Ry.....	2.45	10,000.00	24,500.00
Tabor & Northern Ry.....	8.79	1,500.00	13,185.00
Union Pacific Ry.....	3.78	72,672.00	274,700.00
Wabash Ry.....	202.87	4,800.00	973,776.00
Totals	9,843.655	\$ 7,977.00	\$78,525,658.00

INTERURBANS

Albia Light & Railway Co.....	10.00	\$ 3,000.00	\$ 30,000.00
Cedar Rapids & Iowa City Railway.....	44.65	3,700.00	165,205.00
Cedar Rapids & Marion City Ry. Co.....	21.94	3,500.00	153,490.00
Charles City Western Ry. Co.....	23.35	3,600.00	81,725.00
Clinton, Davenport & Muscatine Ry.....	58.32	3,700.00	215,794.00
Des Moines City Railway Co.....	3.91	3,500.00	13,685.00
Fort Dodge, Des Moines & Southern R. R.....	149.12	3,700.00	551,744.00
Inter-Urban Railway Company.....	59.90	3,800.00	209,670.00
Iowa Southern Utilities Company.....	31.94	2,500.00	79,250.00
Mason City and Clear Lake R. R. Co.....	16.06	4,600.00	73,270.00
Oskaloosa and Buxton Electric Ry.....	2.30	3,700.00	8,510.00
Tama and Toledo Railroad.....	3.497	3,000.00	10,491.00
Waterloo, Cedar Falls and Northern R. R.....	111.79	5,000.00	558,950.00
Totals	536.777	-----	\$ 2,184,364.00

TAXABLE VALUATION OF RAILROAD PROPERTY—SLEEPING CARS

RAILROADS ASSESSED ON ACCOUNT OF SLEEPING CARS, WITH MILEAGE AND ASSESSMENTS FOR 1920

Names of Companies Using or Operating Sleeping Cars Not Owned by the Company	Miles on which assessments are placed	Taxable value per mile of sleeping cars	Aggregate taxable value of sleeping cars
Achison, Topeka & Santa Fe Railway.....	19.89	\$ 263.00	\$ 5,231.00
Chicago, Burlington & Quincy Railway.....	1,365.60	35.00	47,796.00
Chicago Great Western Railway.....	768.17	79.00	60,765.00
Chicago & North-Western Railway.....	1,615.07	68.00	109,825.00
Chicago, Rock Island & Pacific Railway.....	2,202.93	44.00	96,929.00
Chicago, St. Paul, Minneapolis & Omaha Ry.....	74.30	116.00	8,619.00
Davenport, Rock Island & Northwestern Ry.....	33.91	47.00	1,594.00
Des Moines Union Railway.....	4.22	79.00	333.00
Dubuque & Sioux City Railroad.....	716.99	32.00	22,944.00
Minneapolis & St. Louis Railway.....	798.69	15.00	12,779.00
Omaha Bridge & Terminal Railway.....	.60	16.00	8.00
Union Pacific Railway.....	3.78	331.00	1,257.00
Wabash Railway.....	202.87	21.00	4,260.00
Totals	7,807.92		\$ 372,334.00

EXPRESS COMPANY ASSESSMENT

Name of Company	Miles of road	Assessed value per mile	Total assessment
American Express Company.....	10,279.97	\$ 30.00	\$ 308,399.10

EQUIPMENT CARS

ASSESSMENT OF EQUIPMENT CAR COMPANIES AND AMOUNT OF TAX ASSESSED AGAINST SAID COMPANIES BY THE EXECUTIVE COUNCIL, JULY 19, 1920, AT SIXTY-SIX AND 21-100 (66.21) MILLS ON THE DOLLAR OF TAXABLE PROPERTY.

Names of Companies	Actual value of cars	Taxable value	Amount of tax
Albers Bros. Milling Company, Portland Oregon..	\$ 800.00	\$ 200.00	\$ 13.24
American Cotton Oil Company, 65 Broadway, New York	960.00	240.00	15.89
American Linseed Company, Woolworth Bldg., New York City, N. Y.	5,800.00	1,400.00	92.69
American Oil & Tank Company, St. Paul, Minn.	56,800.00	14,200.00	940.16
American Refrigerator Transit Line, operated by U. S. Railway Adm., St. Louis, Missouri.	16,200.00	4,050.00	268.15
American Steel & Wire Company, Hoboken, N. J.	800.00	200.00	13.24
American Sugar Refining Company, 117 Wall St., New York City	1,072.00	268.00	17.74
American Tank Line of the Grasselli Chemical Company, Cleveland, Ohio.	4,000.00	1,000.00	66.21
American Tar Products Company, 208 South La Salle St., Chicago, Ill.	8,800.00	2,200.00	145.66
Ankeney Linseed Mfg. Co., Des Moines, Iowa.	800.00	200.00	13.24
Archer-Daniels Linseed Co., Minneapolis, Minn.	7,200.00	1,800.00	119.17
Armour and Company, Union Stock Yards, Chicago, Ill.	51,600.00	12,900.00	854.10
The Arms Palace Horse Car Company, 614-832 S. Michigan Ave., Chicago, Ill.	1,600.00	400.00	26.48
Associated Oil Co., 55 New Montgomery St., San Francisco, Cal.	335.49	83.87	5.56
Atlas Powder Company, 140 N. Broad St., Philadelphia, Pa.	4,800.00	1,200.00	79.45
Aurelius, Thomas Gasoline Co., 10th Floor, First Nat'l. Bank Bldg., Oklahoma City, Okla.	800.00	200.00	13.24
Balfour Williams & Co., 42 Exchange Place, New York City	1,600.00	400.00	26.48
Barrett Co., 17 Battery Place, New York City.	1,600.00	400.00	26.48
Big Heart Producing & Refining Co., 809 Mayo Bldg., Tulsa, Okla.	55,200.00	13,800.00	913.70
Boydton Refining Co., 228 Fourth Ave., Pittsburgh, Pa.	1,600.00	400.00	26.48
California Dispatch Line, 216 Pine Street, San Francisco, Cal.	2,400.00	600.00	39.73
Carnegie Steel Co., Pittsburgh, Pa.	200.00	50.00	3.31
Central Commercial Company, 111 No. Market St., Chicago, Ill.	400.00	100.00	6.62
Champlin Refining Co., Enid, Okla.	4,000.00	1,000.00	66.21
Chestnut & Smith, Inc., Box 1787 Tulsa, Okla.	160.00	40.00	2.65
Chicago, New York & Boston Refgr. Co., 112 W. Adams St., Chicago, Ill.	26,400.00	6,600.00	436.66
Chickasha Cotton Oil Company, Chickasha, Okla.	800.00	200.00	13.24
Childers Gasoline Company, Nowata, Okla.	2,400.00	600.00	39.72
Cincinnati Refrigerator Express, Cincinnati, Ohio.	120.00	30.00	1.98
Cosden & Company, Tulsa, Okla.	62,300.00	15,500.00	1,046.11
Crystal Car Line, 213 E. Illinois St., Chicago, Ill.	1,045.60	261.40	17.30
Cudahy Milwaukee Refg. Line, Cudahy, Wis.	2,380.00	595.00	39.59
Cudahy Packing Company, 111 West Monroe St., Chicago, Ill.	17,800.00	4,450.00	294.63
Darling & Co., 4201 S. Ashland Ave., Chicago, Ill.	88.00	22.00	1.46

RAILROAD PROPERTY ASSESSMENTS—Continued

Names of Companies	Actual value of cars	Taxable value	Amount of tax
Decker Meat Refgr. Line, Mason City, Iowa.....	4,800.0	1,200.00	79.45
Dewey Portland Cement Co., 801 Mutual Bldg., Kansas City, Mo.	144.0	36.00	2.38
Dold Refrigerator Car Line owned and operated by Jacob Dold Packing Co., Buffalo, N. Y.....	318.0	204.00	13.60
Drovers Packing Company, Kansas City, Kan....	800.0	200.00	13.24
E. I. duPont deNemours & Co., Wilmington, Delaware	800.0	200.00	13.24
Eagle Gasoline Company, 503 Central National Bank Bldg., Tulsa, Okla.	300.00	200.00	13.24
Eldorado Refining Company, El Dorado, Kansas..	3,120.00	780.00	51.64
Emlenton Refining Co., Emlenton, Pa.....	184.00	46.00	3.05
Empire Refineries Inc., Bartlesville, Okla.....	38,832.00	9,708.00	642.77
Fleischmann Transportation Co., Chicago, Ill.....	1,800.00	400.00	26.48
Frisco Refrigerator Line, Frisco Bldg., St. Louis, Mo.	5,800.00	1,650.00	109.24
Fruit Growers Express Inc., Union Stock Yds., Chicago, Ill.	16,200.00	4,050.00	268.16
General Chemical Co., operating Crescent Tank Line, 25 Broad St., New York	600.00	150.00	9.98
General Electric Company, No. 1 River Road, Schenectady, N. Y.	186.00	34.00	2.25
General Petroleum Corps., 1208 Alaska Commercial Bldg., San Francisco, Cal.	2,776.00	694.00	45.95
General Refining Company, Tulsa, Okla.....	2,400.00	600.00	39.72
Gillespie, L. O. & Sons, 6-8 Fletcher St., New York	800.00	200.00	13.24
Glen-Pool Tank Line Co., E. Phelps, Tax Com. Rm. 310 K. C. S. Bldg., Kansas City, Mo. ...	1,352.00	338.00	22.38
Globe Soap Company, Cincinnati, Ohio.....	400.00	100.00	6.62
Golden Rule Refining Co., 1017 Beacon Bldg., Wichita, Kan.	112.00	28.00	1.85
Grain Belt Mills Company, South St. Joseph, Mo.	75.00	18.75	1.24
Graver Corporation, East Chicago, Indiana.....	1,200.00	300.00	19.86
Gulf Refining Co., Frick Building Annex, Pitts- burgh, Pa.	6,160.00	1,540.00	101.90
Hately Brothers Company, 37 and Iron Streets, Chicago	800.00	200.00	13.24
Hawkeye Oil Company, Waterloo, Iowa.....	8,600.00	2,000.00	132.42
Heinz, H. J. Co., Pittsburgh, Pa.	8,400.00	2,100.00	139.04
Hercules Petroleum Company, Dallas, Texas.....	208.00	52.00	3.44
Hercules Powder Company, Wilmington, Delaware	880.00	220.00	14.57
Home Oil Refining Company, Ft. Worth, Texas..	8,900.00	2,200.00	145.68
Illinois Oil Company, 215 Safety Bldg., Rock Island, Ill.	4,304.00	1,076.00	71.24
Imperial Oil Co., Limited, Sarnia, Ontario.....	1,264.00	316.00	20.92
Independent Refrigerator Car Co., 41st and Hal- sted Sts., Chicago	1,560.00	390.00	25.82
Indian Refining Co., 244 Madison Ave., N. Y. City	4,480.00	1,120.00	74.16
Inter-Ocean Refining, Box 418, Elverside, Ill.....	1,112.00	278.00	18.41
Interstate Tank Car Corp., 400 Produce Exchange Bldg., New York City, N. Y.	5,200.00	1,300.00	86.07
Kansas Cooperativa Refining Co., Interstate Bldg., Kansas City, Mo.	296.00	74.00	4.90
Keith Railway Equipment, 122 South Michigan Ave., Chicago, Ill.	6,480.00	1,620.00	107.20
Kellogg Products, Inc., 110 Delaware Ave., Buffalo, N. Y.	800.00	200.00	13.24
Libby, McNeill & Libby, Union Stock Yards, Chicago, Ill.	258.00	64.50	4.27
Liquids Despatch Line, 2513 So. Robey St., Chicago, Ill.	2,240.00	560.00	37.08
Live Poultry Transit, R. 1209-343 South Dearborn Chicago, Ill.	5,300.00	1,325.00	87.73
Magnolia Petroleum Company, Box 1687, Dallas, Texas	188.00	47.00	3.11
Marland Refining Co., Ponca City, Okla.....	15,800.00	3,950.00	216.53

RAILROAD PROPERTY ASSESSMENTS—Continued

Names of Companies	Actual value of cars	Taxable value	Amount of tax
Marsh Refrigerator Service Co., Milwaukee, Wis.	4,002.00	1,000.50	65.24
Mather Horse & Stock Car, Chicago, Ill.	400.00	100.00	6.52
Menasha Wooden Ware Co., Menasha, Wis.	3,108.00	777.00	51.45
Midland Refining Co., El Dorado, Kansas	800.00	200.00	13.24
Midwest Refining Co., Denver, Colorado	1,600.00	400.00	26.43
Mineral Point Zinc Co., 140 So. Dearborn St., Chicago, Ill.	12,000.00	3,000.00	198.63
Minnesota Linseed Oil Co., Minneapolis, Minn.	456.00	114.00	7.55
Morris & Co., Refrigerator & Tank Line, U. S. Yards, Chicago, Ill.	17,288.53	4,322.38	286.18
Mutual Oil Co., Interstate Bldg., Kansas City, Mo.	1,200.00	300.00	19.86
Mutual Refining & Producing Co., Kansas City, Mo.	152.00	38.00	2.51
National Refining Co., operators of Peerless Tank Cars, 1050 Rose Bldg., Cleveland, Ohio	13,600.00	\$,400.00	225.11
National Zinc Co., No. 61 Broadway, N. Y. City	618.00	154.00	10.20
North American Oil & Refining Corp., 1107 Colcord Bldg., Oklahoma City, Okla.	13,800.00	3,400.00	225.11
Northern Linseed Oil Co., 111 Second St., South, Minneapolis, Minn.	608.00	152.00	10.08
Oakland Motor Car Co., Pontiac, Michigan	15,800.00	3,900.00	258.22
Ohio Cities Gas Co., 252 No. High St., Columbus, Ohio	8,000.00	2,000.00	132.42
Oil State Refining Co., Enid, Oklahoma	5,120.00	1,280.00	84.75
Pacific Fruit Express, 85 Market St., San Francisco, Cal.	131,400.00	32,850.00	2,175.00
Pan American Refining Co., Tulsa, Okla.	3,200.00	800.00	52.98
Peet Brothers Manufacturing Co., Kansas City, Kan.	800.00	200.00	13.24
Penn. American Refining Co., Oil City, Pa.	328.00	82.00	5.42
Pennsylvania Tank Line, Lock Drawer 544, Sharon, Pa.	15,144.00	3,786.00	250.67
Phoenix Refining Co., 508 Palace Bldg., Tulsa, Okla.	8,200.00	800.00	52.96
Philadelphia Quartz Co., 121 South Third St., Philadelphia, Pa.	1,280.00	320.00	21.19
Philippine Vegetable Oil Co., Inc., Manila, P. Islands, Herbert Hellis, Mgr., 11 Broadway, New York City	7,680.00	1,920.00	127.12
Phillips Petroleum Co., Bartlesville, Okla.	144.00	36.00	2.38
Pierce Oil Corporation, 25 Broad St., New York City	17,440.00	4,360.00	288.67
Proctor & Gamble Transportation, Cincinnati, Ohio	4,800.00	1,200.00	79.45
Producers & Refiners Corp., Denver, Colorado	800.00	200.00	13.24
Reid, Murdock & Co., 314 North Clark St., Chicago, Ill.	686.00	171.50	11.36
Riverside Western Oil Co., 223 Fourth Ave., Pittsburgh, Pa.	6,400.00	1,600.00	105.94
Rogers Brown Transportation Co., Hoge Bldg., Seattle, Wash.	8,000.00	2,000.00	132.42
Roxana Petroleum Corp., St. Louis, Mo.	2,800.00	700.00	46.35
St. Louis Independent Packing Co., 3815 Chautau Ave., St. Louis, Mo.	8,800.00	2,200.00	145.66
St. Louis Oil & Refining Co., 802 Biting Bldg., Wichita, Kan.	1,600.00	400.00	26.45
Sapulpa Refining Co., Sapulpa, Okla.	11,920.00	2,980.00	197.30
Semet-Solvay, Solvay, New York	64.00	16.00	1.08
Seneca Oil Works, Warren Pa.	800.00	200.00	13.24
Shaffer Oil & Refining Co., 208 South La Salle St., Chicago	13,400.00	3,350.00	221.80
Shell Co. of California, 343 Sansome St., San Francisco, Cal.	1,064.00	266.00	17.61
Simclair Refining Co., 111 West Washington St., Chicago, Ill.	36,000.00	9,000.00	595.89

TAXABLE VALUATION OF RAILROAD PROPERTY 633

RAILROAD PROPERTY ASSESSMENTS—Continued

Names of Companies	Actual value of cars	Taxable value	Amount of tax
Southern Cotton Oil Co., 120 Broadway, New York City	800.00	200.00	13.24
Southern Creosoting Co. Ltd., Slidell, La.	304.00	76.00	5.03
Spencer, Kellogg & Sons, Inc., Buffalo, N. Y.	1,440.00	360.00	23.84
Standard Asphalt & Ref. Co., Bartlesville, Okla.	1,600.00	400.00	26.48
Standard Tank Car Company, Sharon, Pa.	79,200.00	19,800.00	1,310.96
Swift Refrigerator Transportation Co., Union Stock yards, Chicago, Ill.	9,600.00	2,400.00	158.90
Taylor, Lowenstein & Co., Mobile, Alabama	80.00	20.00	1.32
Texas Co., Houston, Texas	25,424.00	6,356.00	420.80
Tidal Gasoline Co., Tulsa, Okla.	552.00	138.00	9.14
Titusville Oil Works, Titusville, Pa.	11,200.00	2,800.00	185.39
Transcontinental Oil Co., 223 Fourth Ave., Pittsburgh, Pa.	5,920.00	1,480.00	97.99
Uncle Sam Oil Co., 1409 Minnesota Ave., Kansas City, Kan.	1,600.00	400.00	26.48
Union Refrigerator Transit Co., Milwaukee, Wis.	13,152.00	3,288.00	217.70
Union Tank Car Co., Jersey City, New Jersey	217,800.00	54,340.00	3,587.85
United Refining Co., Warren, Pa.	12,000.00	3,000.00	198.63
United States Industrial Alcohol Co., 27 Williams St., New York City	15,760.00	3,940.00	260.87
Wabash Refining Co., 111 N. Market St., Chicago, Ill.	96.00	24.00	1.59
Wadhams Oil Co., Milwaukee, Wis.	800.00	200.00	13.24
Warren Oil Co. of Pennsylvania, Warren, Pa.	4,000.00	1,000.00	66.21
Warren Refining Co., Warren, Pa.	933.00	233.00	15.42
Wash-Co. Alfalfa Milling Co., Ft. Calhoun, Neb.	240.00	60.00	3.97
Waverly Oil Works Co., 54th St., Pittsburgh, Pa.	11,200.00	2,800.00	185.39
Western Chemical Mfr. Co., 306 Colorado National Bank Bldg., Denver, Colorado	1,600.00	400.00	26.48
Wilson Car Lines, 4100 S. Ashland Ave., Chicago, Ill.	4,580.00	1,140.00	75.48
Youngstown Sheet & Tube Co., Stambaugh Bldg., Youngstown, Ohio	7,200.00	1,800.00	119.18
Totals	\$1,313,180.62	\$ 328,290.00	\$ 21,736.08

TELEPHONE AND TELEGRAPH LINES

TELEGRAPH ASSESSMENT

Name of Companies	Miles of road	Assessed value per mile	Total assess value
American District Telegraph Co.	34.50	\$ 468.75	\$ 16,271.87
Chicago, Burlington & Quincy R. R. Co. Telegraph Lines	1,365.25	65.00	88,741.25
Mason City & Ft. Dodge Railroad Telegraph Line	244.49	40.00	9,779.60
Postal Telegraph-Cable Co. of Iowa	1,308.92	65.00	84,754.80
Western Union Telegraph Co.	7,396.70	80.00	591,738.00
Wisconsin, Minnesota & Pacific R. R. Co.	22.52	30.00	675.60
Totals	10,367.38		\$ 791,859.12

TELEGRAPH AND TELEPHONE LINES

COMMERCIAL TELEPHONE COMPANIES—TOLL LINES

Total commercial toll line telephone mileage.....	1,079.02
Total commercial toll line telephone assessment.....	131,041.50

COMMERCIAL TELEPHONE COMPANIES—EXCHANGES

Total commercial exchange mileage.....	676.52
Total commercial exchange telephone assessment.....	135,302.20
Total commercial exchange instruments reported.....	13,819.00

MIXED COMMERCIAL TELEPHONE COMPANIES—INCLUDING EXCHANGES, RURAL AND TOLL TELEPHONES

Total exchange instruments reported.....	267,740
Total rural instruments reported.....	119,325
Total toll instruments reported.....	933
Total pole mileage.....	55,459.82
Total assessment.....	\$ 4,612,194.85

RURAL TELEPHONE LINES

Total rural instruments.....	59,361
Total pole mileage.....	27,277.34
Total assessment.....	843,135.14

RECAPITULATION—TELEGRAPH AND TELEPHONES

	Toll instruments	Exchange instruments	Rural instruments	Pole mileage	Net assessment
Table No. 1 Telegraph.....				10,867	791,859
Table No. 2 Toll Lines.....				1,079	131,042
Table No. 3 Exchanges.....		13,819		677	135,302
Table No. 4 Mixed.....	933	267,740	119,325	55,460	4,612,195
Table No. 5 Rurals.....			59,361	27,277	843,135
Totals.....	933	281,559	178,686	94,680	6,014,433

COLLEGES OF THE STATE

BUENA VISTA COLLEGE—STORM LAKE.

Established 1891. Under control of the Presbyterian Church and governed by a board of thirty-six trustees. Courses of study, college, academy, education, commerce, home economics, agriculture, oratory and music. The group system of studies is offered, one hundred and twenty credits being required for graduation and the degree of A. B. Bible study eight credits required. Total individual attendance in 1919-20, 142. Graduates in 1920 as follows: Bachelor of Arts, 6; Academy, 2; Commercial, 12; Two-Year Teachers' Course, 1; Music, 1.

The total value of college plant and real estate exclusive of endowment, \$160,000.00. Income 1919-1920 excluding funds invested in permanent improvements, \$27,000.00.

ADMINISTRATIVE OFFICERS.

President—ARTHUR M. BOYD, Ph. D.
Vice President—J. W. PARKHILL, A. M., D. D.
Dean—EARL V. BURDICK, A. M.
Dean of Women—ALICE E. WILCOX, A. B.
Registrar—EDITH COOKE, B. S.
Business Manager—ARTHUR ALDRITT.

CENTRAL COLLEGE—PELLA.

In the fall of 1854 the academic department of Central University of Iowa opened for work and by 1861 freshmen, sophomore and junior classes in the collegiate department were doing regular work. During 1861-62 one hundred twenty-three professors and students enlisted in the army. Since that time the college has had a varied and checkered career, with many ups and downs, but has steadily continued its work and has constantly strengthened and enlarged it.

In religious affiliation the institution was for sixty-three years Baptist. In June, 1916, it passed under the control of the Reformed Church of America. It is governed by a self-perpetuating board of trustees. The college maintains the regular work, leading to the liberal arts degree; departments emphasizing vocational training and meeting the state regulations concerning these departments; Central Academy, offering the four-year course, including work in Normal Training for the grade and rural schools of Iowa, and commercial work. Central Conservatory of Music offers work leading to the degree of Bachelor of Music and to a teacher's certificate for public school work.

During the last four years more than \$160,000 has been added to the endowment, and \$150,000 invested in additional buildings and equipment. The Faculty with assistants numbers twenty.

ADMINISTRATIVE OFFICERS OF THE FACULTY.

Milton J. Hoffman, A. M., D. D., President.
 Henry W. Pietsenpol, A. M., Dean.
 Martha Firth, A. M., Registrar.
 Ada M. Stow, A. M., Secretary.

ADMINISTRATIVE OFFICERS OF THE BOARD OF TRUSTEES

Dr. Milton J. Hoffman, President.
 Rev. B. F. Brinkman, Vice President.
 Rev. J. Wesselink, Secretary.
 Hon. H. J. Van den Berg, Treasurer.

FACULTY AND PROFESSORS.

Milton J. Hoffman, A. M., D. D., President, in charge of Bible Study.
 Henry Wm. Pietenpol, A. M., Dean, Professor of Mathematics and Physics.
 Elizabeth Adeline Graham, Ph. B., Dean of Women, Professor of English Language and Literature.
 Thomas Harrison Liggett, M. S., Professor of Biology and Chemistry.
 Jacob Heemstra, A. M., Professor of Psychology and Education.
 Mariha Firth, A. B., Professor of History.
 G. F. Lee, A. M., B. D., Professor of Greek.
 Mary Stevenson, A. B., Professor of Home Economics.
 Burton H. Woodford, A. M., B. D., Professor of Modern Languages.
 George Francis Sadler, Mus. B., Professor of Piano, Pipe Organ and Harmony.
 Mrs. T. H. Liggett, Mus. B., Professor of Voice.
 Carl Woodford, Mus. B., Professor of Violin.
 Julia Haymond Watson, A. B., Professor of Expression.

INSTRUCTORS

Clara Reeverts, A. B., Instructor in Academy Mathematics.
 Mrs. H. W. Pietenpol, A. B., Instructor in Academy Latin.
 Cornelia Duiker, A. B., Instructor in Academy English.
 Ada M. Stow, Director of Commercial Department.
 Mrs. Carrie M. Halbert, Matron.
 Marie Greiner, Librarian.

CENTRAL HOLINESS UNIVERSITY—UNIVERSITY PARK.

Central Holiness University, University Park, Iowa. Established in 1906. Governed by a board of trustees. Interdenominational in character. Rev. J. L. Brasher, D. D., President. J. Milton Hinkle, S. T. B., Dean. Offers standard four year collegiate course leading to degrees of B. A. and B. S. Also offers three-year courses in Theology and English Bible, besides courses in Music and Expression. Total attendance in 1919-1920, 243, divided as follows: College, 78; Academy, 116; Theology and English Bible, 21; Music, 112; Expression, 91. Graduates from all departments, 30. Regular professors, 16; other teachers, 2. Income, \$40,789.93. Value of property, \$255,829.19.

COE COLLEGE—CEDAR RAPIDS.

ADMINISTRATIVE OFFICERS OF COE COLLEGE.

President—Harry Morehouse Gage.
 Vice President—Owen Lloyd Morris.
 Financial Secretary—D. F. Charles.
 Assistant Treasurer—S. N. Harris.
 Dean of College—Stephen W. Stookey.
 Dean of Women—Maria Leonard.
 Registrar—Wm. M. Evans.
 Assistant—Ida A. Dayton.
 College Examiner—Alex C. Robbie.

Secretary of the Faculty—Walter S. Newell.
 Librarian—Jessie B. Weston.
 Assistant Librarian—Kate S. Kepler.
 Secretary to the President—Mrs. Lulu Fawcett.
 Clerk to the Assistant Treasurer—Mary G. Kennedy.
 Clerk to the Vice President—Harriet E. Campbell.
 Secretary of the Conservatory—Blanche Walston.
 Operator in charge of Radio-Station—Paul A. Young.

COLUMBIA COLLEGE DUBUQUE.

(Formerly Dubuque College)

Established in 1873. Under the control of the Most Reverend Archbishop of Dubuque and the diocesan clergy, a corporation. Governed by a board of regents. John C. Stuart, L. D., President. Offers academic and collegiate courses, and grants the degrees A. B., and A. B. in science, and A. M. Total attendance in regular terms in 1919-1920 was 625, being 450 in the academic, and 175 in the collegiate department. Attendance at the summer school of 1920 was 353. Number of graduates in 1920; Collegiate, 24; academic, 65. Gross income for 1919-1920, not including amount invested for permanent improvements, \$240,411.44. Value of property, \$998,629.10.

ADMINISTRATIVE OFFICERS

John C. Stuart, L. D., President.
 Thomas Conry, B. D., Vice President.
 August R. Thier, J. C. D., Treasurer.
 James B. Craney, S. T. B., Secretary.
 Henry P. Rohlman, S. T. B., Business Manager.
 Albert S. Pelkert, Spiritual Director.
 Edward A. Fitzgerald, J. C. B., Registrar.
 George William Heitkamp, A. M., Assistant Registrar.
 Edward D. Howard, A. M., Dean of Liberal Arts.
 John J. Breitbach, A. M., Dean of Science.
 Thomas R. Collins, A. M., Prefect of Studies.
 Louis B. Kucera, A. M., Master of Discipline.

CORNELL COLLEGE—MOUNT VERNON.

Established November 14, 1853. Founded by the Methodist Episcopal Church, and governed by a board of thirty-seven trustees; offers a four-year course in Liberal Arts with the degree of A. B. Total in attendance in 1919-20, 887. Departments as follows: Graduate students, 1; College, 617; High School, 78; Department of Art, 23; Conservatory of Music, 155; Department of Expression, 48; Summer School, 254. Graduates in 1920, 81. Total amount of endowment, \$1,400,000; value of permanent improvements, \$545,000; income for the year 1919-20 (but not including amounts invested in permanent improvements and giving net income only on dormitories and dining halls), \$138,374.

Our College commenced September 13, 1920, and closes June 8, 1921. It commences September 12, 1921, and closes June 7, 1922. Number of alumni, 2,162.

Chas. W. Flint, M. A., D. D., LL. D., President.
 W. S. Ebersole, Registrar.

COLLEGES OF IOWA

DES MOINES UNIVERSITY—DES MOINES.

Des Moines University is a union of Des Moines College, Highland Park College, Burlington Institute, Sac City Institute and the Baptist interests of Central College. It has therefore become the focus of many converging educational streams. Established in 1865. Under the control of the Baptist denomination of Iowa. The governing body is a board of trustees, self-perpetuating. Value of property owned by the University, \$500,000.

Courses offered in the following schools and departments: I. College of Liberal Arts. II. College of Education. III. College of Fine Arts. IV. College of Engineering. V. College of Pharmacy. VI. Non-Collegiate Courses. 1. School of Trades. 2. Preparatory School. VII. School of Commerce and Finance (affiliated).

John A. Earl, A. M., D. D., President.

Loran D. Osborn, Ph. D., Chancellor.

Charles E. Germane, Ph. D., Dean of Education.

James P. Stephenson, Ph. D., LL. D., Registrar.

DRAKE UNIVERSITY—DES MOINES.

Established in 1881. Independent in control and governed by a board of forty-five trustees. Arthur Holmes, A. M., Ph. D., president. Offers the following four-year courses in the College of Liberal Arts: Classical, Philosophical and Scientific, leading to the degree A. B.; also Law course of three years, leading to the degree of LL. B.; Music course of four years; Bible course of four years for undergraduates leading to degree B. S. L. and courses of three years graduate work leading to the degree of B. D.; College of Education, four-year courses leading to degree S. B.; Domestic Science course, course in Painting and Drawing and course in Dramatic Art; School of Commerce, Finance and Journalism, four-year course leading to the degree B. C. S. Total attendance in 1919-20, 2,164, divided as follows: College of Liberal Arts, 506; College of Law, 139; Bible, 70; Education, 526; Fine Arts, 781; School of Commerce, Finance and Journalism, 142; graduates, 1920, 195. Total amount of endowment, \$700,000. Total amount invested in permanent improvements, \$500,000.

FACULTY—DEANS AND OFFICERS.

Arthur Holmes, A. M., Ph. D., President.

Jesse Cobb Caldwell, A. B., D. B., LL. B., Dean of College of the Bible.

Charles Joseph Hilkey, Ph. D., J. D., Dean of College of Law.

Frederick Owen Norton, A. M., Ph. D., Dean of College of Liberal Arts.

Harry Mattingly Cowper (Holmes Cowper), Dean Institute of Fine Arts.

William Francis Barr, A. M., Dean of College of Education.

Reid Stanger Fulton, A. M., Director of School of Commerce, Finance and Journalism.

Daniel Walter Morehouse, Ph. D., Dean of Men.

Mary Carpenter-Craig, Ph. B., Dean of Women.

Emma J. Scott, A. B., Registrar.

ELLSWORTH COLLEGE—IOWA FALLS.

The beginning of the institution was as an Academy in 1890; in 1899 a Junior College was added; in 1906 it was made a full college with additional departments of the College Preparatory School, School of Commerce, School of Music and School of Education. It is an independent college and

non-sectarian. The college is interdenominational, since students of various church relationships are equally welcome. The spirit of the school is distinctly Christian without being sectarian in any sense. In the College of Liberal Arts there are courses for the degrees A. B., S. B., and Ph. B. The College is standard and the graduates receive the state teachers' certificate without examination. The total attendance single enumeration, for 1920-21, is 461 students, divided as follows: Collegiate, 116; Academic, 41; School of Education, 29; School of Commerce, 100; School of Music, 210. The endowment of the college is in the form of cash and land. The cash endowment is now \$221,000, and about 1,200 acres of Iowa land is yet to be converted into cash endowment. It has six buildings and a campus with an estimated value of \$250,000.

FACULTY—PROFESSORS.

Ido Franklin Meyer, M. Litt., A. M., President, Psychology and Philosophy.
 Sheridan R. Jones, A. M., Biology and Curator of Museum.
 Maude A. Palmer, A. M., Professor of English.
 Othello E. Reynolds, A. M., Professor of Chemistry and Physics.
 Martha Lena Lenhardt, A. B., Professor of German and French.
 William L. Schultz, A. M., Professor of History, Economics and Social Science.
 James Edward Magee, A. M., Principal of Ellsworth School of Commerce. Professor of Commercial Subjects.
 John P. Himmel, S. P., Professor of Mathematics.
 Harold Clyde Bingham, A. M., Professor of Education.
 Nelle Dwyre Flinn, S. B., Professor of Domestic Science and Art.
 Emma Pearl Scott, B. O., A. M., Professor of Public Speaking and Expression and Assistant Professor of Education.
 Artemus Erwin Bullock, Mus. B., Director of Conservatory of Music, Professor of Piano and Voice.
 Belle McLaughlin Stout, Instructor in English and Normal Training.
 Minnie Adamson Bullock, Mus. B., Instructor in Piano and Harmony.
 Justina Susanna Meyer, Instructor in Shorthand and Typewriting.
 Glenn C. Smith, A. B., Instructor in Commercial Law, History and Civics.
 J. William Thalman, Instructor in Piano, Musical History and Public School Music.
 Herbert Brandvig, Instructor in Violin.

GRACELAND COLLEGE—LAMONI.

A Junior College fully standardized and officially accredited by both the North Central Association of Colleges and Secondary Schools and the Inter-Collegiate Standing Committee of Iowa. Founded in 1895. Governed by board of seven directors. Incorporated under the state laws of Iowa as non-sectarian. Supported by annual budget appropriated by the Reorganized Church of Jesus Christ of Latter Day Saints. A faculty of twenty-one members and a student body of 350. Has nine buildings and campus with estimated value of \$425,000. Grants Associate degrees after two years of work in the following courses: Liberal Arts, Pre Law, Public Speaking, Education (Teachers' Course), Pre Commerce, Pre Dental, Pre Medical, Pre Engineering. Graduates of Teachers' Course are granted State teachers' certificate, renewable every five years.

In addition to the Junior College, the following schools are maintained: School of Religious Education; School of Music, Band and Orchestra; School of Commercial and Business Subjects; and Academy of four years (fully accredited) offering classical and commercial courses; and a Correspondence School offering courses from all other schools and departments of the college.

George N. Briggs, A. B., B. D., President.

COLLEGES OF IOWA.

GRINNELL COLLEGE—GRINNELL.

Established in 1847. Under the control of a board of twenty-four trustees. J. H. T. Main, Ph. D., LL. D., President. The group system of studies has been used since 1895. A large number of groups, requiring four years' work, lead to the degrees of A. B., and B. Music, respectively. Total attendance in 1919-20, 814, divided as follows: College, 638; unclassified, 20; School of Music, 277. Number of graduates in 1920, 109. Total amount of endowment, including permanent improvements, \$2,425,382. Value of permanent improvements, \$1,374,335. Income for the year not including amount invested in permanent improvements, \$444,222, includes dormitory income and gifts for expense.

ADMINISTRATIVE OFFICERS.

John Hanson Thomas Main, Ph. D., President.
 John Scholte Nollen, Ph. D., Dean of the Faculty.
 Mary E. Simmons, A. M., Registrar.
 George Leavitt Pierce, B. Mus., Director of the School of Music.

IOWA WESLEYAN COLLEGE—MT. PLEASANT.

Established in 1842. Controlled and governed by a board of twenty-eight trustees. Samuel Weir, acting president. Offers the following four-year courses: Classical, grant degree of A. B.; Scientific, grant degree of Sc. B.; Music, grant degree of Mus. B. Total attendance in 1918: Collegiate, 218; Academy, 25; Commercial, 30; Music, 41. Graduates during past year, 44 in all departments. Total amount of endowment, \$725,000. Total amount invested in permanent improvements, \$240,000. Income for years 1918-19 not including permanent improvements or receipts from dormitories or school of music, \$35,500.

ADMINISTRATIVE OFFICERS.

Rev. Ulysses S. Smith, D. D., President.
 Elmer E. Lymer, M. S., D. D., Vice President and Treasurer.
 Henry G. Leist, A. B., A. M., D. D., Registrar.
 Jno. B. McNell, Field Secretary.

LENOX COLLEGE—HOPKINTON.

Established in 1856. Governed by a board of thirty-six trustees who are elected by the Presbyterian Synod of Iowa. Collegiate and Academic departments with four-year courses in each. Classical and Scientific courses leading to the degrees of A. B. and B. S. respectively. Courses for which academic or college credit is given in music, oratory, education, agriculture and domestic science. Graduates in 1918, 8. Total amount of endowment, \$175,552.50. Income 1916, \$9,826.52. Value of permanent improvements, \$34,000.

ADMINISTRATIVE OFFICERS.

J. F. Hinkhouse, D. D., President.
 E. V. Laughlin, LL. D., Dean.
 W. H. Ensign, D. D., Secretary of Board.
 F. E. Williamson, Treasurer of Board.

LUTHER COLLEGE, DECORAH.

Established in 1861. Non co-educational. Under the control of the Norwegian Lutheran Church of America. Governed by a board of trustees of eight members. Rev. Christian Keyser Preus, A. B., president. Confers the degree of A. B. upon students completing a four-year classical course in the college department. The preparatory department offers a five-year course. Total attendance in 1919-20, 217, divided as follows: College, 127, Preparatory, 90. Number receiving A. B. degree in 1920, 18. Total amount of endowment, \$273,000. Estimated value of equipment, \$400,000.

ADMINISTRATION.

Rev. Christian Keyser Preus, A. B., President.
 Leonard Alton Moe, A. B., Principal Preparatory Department.
 Rev. Oscar Adolph Tingelstad, A. M., Registrar.
 Rev. Knute O. Eittrelm, Treasurer.
 Brynjolf Jacob Hovde, A. M., Dean of Men.

MORNINGSIDE COLLEGE—SIOUX CITY.

Established in 1894. Under the control of the Methodist Episcopal Church. Governed by a board of fifty-four trustees. A standard college offering diversified work along Scientific, Classical and Philosophical lines, leading to the degree of A. B. Frank E. Mossman, D. D., President. Net total, not including duplicates, 1919-20, 776; divided as follows: College, 479; Academy, 53; Music, 184; Expression, 60; Summer Session, 211. Graduated in 1920, 42, from the collegiate department. Total income from all sources, 1919-20, \$85,252.71. Productive endowment, \$594,550.01. College year begins September 20, 1921.

ADMINISTRATIVE OFFICERS.

Frank E. Mossman, D. D., President of Morningside College.
 F. W. Schneider, D. D., Vice President and Registrar of Morningside College.
 Lillian E. Dimmitt, Dean of Women, Morningside College.

PARSONS COLLEGE—FAIRFIELD.

Established in 1875. Under the control of the Presbyterian church. Governed by a board of thirty trustees. R. Ames Montgomery, A. B., D. D., LL. D., president. Offers the following four-year courses: Classical, Philosophical and Scientific; granting the degrees of A. B., Ph. B., and B. S., respectively. Also has a three- and four-year Musical course, leading to Bachelor of Music degree. Total attendance 1919-20, 411, divided as follows: College, 174; Summer School, 62; Music, 175. Graduates in 1920, 23 from college department. Total amount of endowment, \$500,000. Income for 1919 was, approximately, \$50,000. Value of permanent improvements, \$288,000.

ADMINISTRATIVE OFFICERS.

R. Ames Montgomery, President.
 Howard McDonald, Dean.
 Fred D. Mason, Business Manager.

PENN COLLEGE—OSKALOOSA.

Established in 1873. The governing body consists of thirty-one trustees; fifteen are selected by Iowa Yearly Meeting of Friends; nine are elected by the board itself, and six are elected by the board from nominations made

COLLEGES OF IOWA

by the alumni of the college. Henry Edwin McGrew, M. S., A. M., D. D., president. Offers the following four-year courses: Classical, Scientific, Philosophical, granting the degree of A. B. Total attendance in 1920-21, 698, divided as follows: Collegiate, 223; Academy, 90; Commercial, 135; Music, 146; Summer School, 104. Number counted twice, 75; net total, 623. Total amount of endowment, \$257,655.11. The net income for 1920, including amount invested in permanent improvements, \$42,340.01.

ADMINISTRATIVE OFFICERS.

Henry Edwin McGrew, M. S., A. M., D. D., President.
 Stephen M. Hadley, Ph. D., Dean.
 Rosa E. Lewis, A. M., Dean of Women.
 William E. Berry, A. M., Registrar.
 Cora M. Mattison, A. B., Principal of Academy.
 Charles Leonard Griffith, Mus. B., Director of School of Music.
 Willard W. Frye, Manager of School of Commerce.
 I. W. Cook, B. S., Secretary and Business Manager.

ST. AMBROSE COLLEGE—DAVENPORT.

Established 1882. Very Rev. W. L. Hannon, President. Governed by a board of trustees consisting of the Catholic Bishop of Davenport, the Vicar General of the Diocese of Davenport, and the President of the College, five priests and five laymen of the diocese. Financial status guaranteed by the Catholic Diocese of Davenport. Regular professors, 19; other teachers, 7. Courses: Preparatory, Commercial, Academic and Collegiate. Confers usual college degrees. Attendance in 1920-21, 365. Value of property, \$600,000. Total endowment, \$800,000.

SIMPSON COLLEGE—INDIANOLA.

Established 1867. Under the control of the Des Moines Conference of Methodist Episcopal Church. Governed by a board of thirty-three trustees.

John Linnaeus Hillman, A. B., S. T. B., D. D., President.

W. H. Cable, A. B., D. D., Dean of Extension.

Rae L. Dean, Business Manager and Treasurer.

Junia L. Todd, Dean of Women.

Clyde L. Emmons, Registrar.

Offers standard collegiate courses of four years; grants the degrees of A. B. and B. S. in Home Economics. Total attendance in 1919-20, 573, divided as follows: College of Liberal Arts, 369; Academy, 66; School of Business, 106; Conservatory of Music, 153; Summer School, 81; Specials, 1. Graduates in the different departments in 1920 were as follows: Liberal Arts, 45; Academy, 4; School of Business, 30; Conservatory, 7; Bachelor of Music, 5; Bachelor of Science, Home Economics, 4; Normal Training, 3. Total endowment, \$590,000. Productive equipment, \$400,000.

TABOR COLLEGE—TABOR.

Established as a literary institute in 1857 and as a college in 1866; founded by Congregationalists; governed by a board of ten trustees. Tabor College grants but one degree, Bachelor of Arts. The total number of semester

hours required for the degree is 120, 58 of which are required and 62 elective. Applicants for the degree must present 20 hours credit in a major subject and 16 in a minor subject and his elective must constitute a co-related course of study approved by the faculty. In connection with the College, there is an academy offering two courses of three years each, the work of the academy being under direct supervision of the college instructors. There is also a Conservatory of Music offering courses in the theory and history of music, piano, organ, singing, violin, band and orchestral instruments.

Nelson W. Wehrham, President.

UNIVERSITY OF DUBUQUE--DUBUQUE.

(Formerly Dubuque College and Seminary.)

Established in 1852; connected with the Presbyterian church; business corporation with twenty-four directors; corporation conducts and controls the Dubuque Academy, College of Liberal Arts, and Dubuque Theological Seminary. Rev. Cornelius M. Steffens, D. D., president. The school offers the following four-year courses: Classical, Philosophical and Scientific, granting the degrees of A. B. and B. S. respectively. The degree of Ph. B. is granted on a combined course in college and seminary. It also has a four-year high school course in the University Academy and a Theological course in the Seminary. Academy students, 140; College students, 117; Seminary students, 23. Academy graduates in 1920, 29; College graduates, 15; Seminary graduates, 8. Income from permanent funds for the year 1919-20, \$23,396.42; from other sources, \$116,997.62.

FACULTY.

- Rev. Cornelius M. Steffens, A. M., D. D., President.
 Rev. W. O. Ruston, D. D., LL. D., Dean, Biblical Theology.
 Rev. George C. Fracker, Ph. D., Dean of College of Liberal Arts, Education.
 Rev. Alois Barta, A. M., Ph. D., Principal of High School, Bohemian Language and Literature.
 Mrs. Marian Skinner, A. B., Dean of Women, English.
 John Zimmerman, B. S., A. M., Registrar, Mathematics.
 Rev. William C. Laube, A. M., D. D., Homiletics.
 Rev. Daniel Grieder, A. M., D. D., Biblical and Ecclesiastical History.
 Rev. Herman S. Ficke, Ph. B., English.
 Franklin T. Oldt, A. M., History and Political Sciences.
 Rev. Constantine Bila, A. B., Latin Language and Literature.
 Rev. Karl Kaupp, A. B., B. D., A. M., Modern Languages.
 Roy S. McIntosh, A. B., A. M., Greek.
 Edward J. Hornick, Chemistry.
 Rev. Clifford H. Perea, A. B., Spanish.
 Rev. Paul H. Helsey, Ph. B., Philosophy and Psychology.
 Rev. Guido Bossard, A. M., D. D., Bible.
 Raymond A. French, Ph. D., Biology.
 William V. Houston, A. B., Physics, Astronomy.
 John G. Chalmers, A. B., LL. B., Athletic Director.
 Mrs. Rose N. Leman, Vocal Music.
 A. C. Kleine, Piano and Harmony.
 Miss Marian Bliss, Expression.
 Miss Jennie McCrery, A. B., Household Economics.
 C. T. Hodsdon, A. B., Mathematics.
 Clarence T. Peterson, Physical Director.
 Adelbert F. Bramicker, Director of Band and Orchestra.

COLLEGES OF IOWA

TUTORS.

Stephen D. La Berge, Political Economy.
 Lillian Drake, Mathematics.
 Henry Johnson, Bible.
 Edwin T. Eitzmann, Science.
 Sophia Reinagel, Spanish.
 Earl Beebe, Chemistry.
 Otto Aalderks, Chemistry.
 John Chorba, Physics.
 Grace Winters, Biology.
 Gladys Krause, Biology.
 Paul Grieder, English.
 Minnie Meyer, Education.
 Fred A. Corell, English.

UPPER IOWA UNIVERSITY—FAYETTE.

Established in 1857. Under the auspices of the Methodist Episcopal Church. Governed by a board of thirty-nine trustees. Chauncey P. Colegrove, A. M., Sc. D., LL. D., President. Offers courses in the sciences and in the liberal arts leading to the degrees of A. B. and B. S. The department of education provides courses for those who wish to secure state certificates. Normal diplomas granted to students who have completed the college subjects required for first grade certificates and have taken at least two years credit in college. Schools of Music, Oratory, and Commerce. Summer school for all departments, June 13 to August 20, 1921. Graduates in 1920, 26. Total number of students in actual attendance for the academic year 1919-20, 511. Total amount of endowment, \$425,000. Estimated value of college equipment \$330,000. Next college year begins September 13, 1921.

ADMINISTRATIVE OFFICERS.

Chauncey P. Colegrove, A. B., A. M., Sc. B., LL. D., President.
 John W. Dickman, Ph. M., A. M., Sc. D., Dean of the College.
 Benjamin F. Simonson, A. M., LL. D., Registrar.
 Mrs. May R. Troy, A. M., Dean of Women.
 W. C. Van Ness, A. M., Principal of the Academy.

WARTBURG COLLEGE—CLINTON.

Established in 1868. Under the control of the Evangelical Lutheran Synod of Iowa and other states. Governed by a board of directors of thirteen members. Rev. Otto L. Froehl, President. Preparatory, Academic and Collegiate departments. Academy and College each four years. Classical and Modern Language courses in the college leading to the degree B. A. Income for 1920, \$38,000. College equipment, \$150,000.

WESTERN UNION COLLEGE—LE MARS.

Co-Educational, Preparatory and Collegiate Courses.

Established in 1900. Under control of United Evangelical Church. Governed by board of fifteen trustees. In college of Liberal Arts three courses are offered: Classical, Modern Language, and Scientific, granting degrees of B. A. and B. S. Three-year courses in Music, granting degree Mus. B. Four-year Academy courses. One and three-year Business courses. Total endowment, \$100,000. Value of permanent improvements, \$60,000.

FACULTY.

Charles A. Mock, B. A., M. A., B. D., Ph. D., President.
 Clyde L. Winter, B. A., M. A., Registrar.

INDEX

Academy of science, officers, object.....	227
Acreage of State by Counties.....	602-613
Accountancy, board of.....	221
Accounting, municipal, department of.....	147
Adair county, acreage.....	602
census returns.....	549
county officers.....	237
general election returns.....	452-483
primary election returns.....	424-450
Adams county, acreage.....	602
census returns.....	549
county officers.....	237
general election returns.....	452-483
primary election returns.....	424-450
Adjutant General, duties and office force.....	161
Adjutant Generals, list of, since creation of office.....	110
Agents, list of territorial.....	56
Agricultural college, president, faculty, etc.....	183-187
Agricultural Department, state, officers and directors.....	204
list of officials since organization.....	117
United States, list of officers.....	494
experiment station and staff.....	185
Alabama, congressmen.....	509
electoral vote for president, 1901-1921.....	504
popular vote for president, 1920-1916.....	503, 504
population at each national census.....	568, 569
state officers.....	535
United States senators.....	506
Alaska, delegate in congress.....	515
population at each national census.....	568, 569
territorial officers.....	545
Allamakee county, acreage.....	602
census returns.....	549
county officers.....	237
general election returns.....	452-483
primary election returns.....	424-450
Amendments to constitution of the United States.....	13-16
Anamosa reformatory, officers, etc.....	172
Animal health commissions, officers, duties.....	204
Annals of Iowa.....	212-213
Annual fee to be paid by corporations.....	145
Appanoose county, acreage.....	602
census returns.....	549
county officers.....	238
general election returns.....	452-483
primary election returns.....	424-450
Archives, hall of public.....	214
Area of Iowa by counties.....	602-613
Arizona, congressmen.....	509
electoral vote for president, 1901-1921.....	505
popular vote for president, 1920, 1916.....	503, 504
population at each national census.....	568, 569
state officers.....	535
United States senators.....	506
Arkansas, congressmen.....	509
electoral votes for president, 1917-1921.....	505
popular vote for president, 1920, 1916.....	503, 504
population at each national census.....	568, 569
state officers.....	535
United States senators.....	506
Articles of incorporation, filed with whom.....	145
Assemblies, territorial members of.....	58
Assessments by executive council, 1920, railway.....	629-633
sleeping car.....	629
express companies.....	629
telegraphs and telephones.....	633
Assistant adjutant general.....	161
attorney general.....	148
curators, historical department.....	212
dairy and food commissioners.....	200
fish and game wardens.....	218
secretary executive council.....	158
state geologist.....	225
veterinary surgeons.....	201

Associate justices of Iowa supreme court.....	228
since organization of state.....	124-125
United States supreme court.....	494
list of, since 1789.....	528
Association and subscription libraries, statistics of.....	600
Attorney general, duties, office force.....	148
official vote for, by counties, 1920.....	463
vote for at primary election, 1920.....	436
United States.....	524, 495
Attorneys, district under constitution of 1857, list of.....	121-123
Attorneys, list of territorial.....	57
United States, for Iowa.....	529
Attorneys general, list of since organization of state.....	126
of the United States, list of, since creation of department.....	524
Audit, board of.....	158
Auditor of state, office force and duties.....	144
official vote for, by counties, 1920.....	461, 462
vote at primary election, 1920.....	432-433
Auditors, list of territorial.....	58
Auditors of state, list of, since organization of state.....	107
deputies, list of.....	120
Audubon county, acreage.....	602
census returns.....	549
county officers.....	238
general election returns.....	452-453
primary election returns.....	424-450
Automobiles, where registered.....	145
Bacteriological laboratory.....	198, 199
Banking department.....	153
Bees, inspector of.....	187
Benton county, acreage.....	602
census returns.....	549
county officers.....	238
general election returns.....	452-453
primary election returns.....	424-450
Binders, list of state, since creation of office.....	110, 111
Biographies, state officers.....	300-316
senators.....	321-332
representatives.....	333-359
U. S. senators.....	317
congressmen.....	318-320
Black Hawk county, acreage.....	602
census returns.....	549
county officers.....	239
general election returns.....	452-453
primary election returns.....	424-450
Blind, college for, officers, etc.....	190
Board, geological.....	225
Board of control state institutions, members, duties, etc.....	167
office force.....	167
list of members, since creation of board.....	113
list of secretaries since creation of board.....	113
Board of accountancy.....	221
audit.....	158
chiropractic examiners.....	217
control.....	167-172
curator of state historical society.....	212
dental examiners.....	216
agriculture.....	204-205
list of officers and members since creation of board.....	117-119
directors of horticultural society.....	226
educational examiners.....	151
education.....	173
list of officers and members of, since creation of office.....	116-117
engineering examiners.....	217
examiners, state mine inspectors, etc.....	220
health, duties, employes, etc.....	197
state hygienic laboratory.....	198
law examiners.....	149
medical examiners.....	199
optometry examiners.....	200
osteopathic examiners.....	217
parole.....	165
list of members since creation of board.....	114
pharmacy commissioners.....	215
printing.....	160
railroad commissioners, duties and office force.....	156
shorthand reporter examiners.....	214

trustees of historical department	211
state library	209
veterinary medical examiners	204
vocational education	217
voting machine commissioners	222
Boat inspectors	222
Boone county, acreage	603
census returns	549
county officers	239
general election returns	452-483
primary election returns	424-450
Bremer county, acreage	603
census returns	549
county officers	239
general election returns	452-483
primary election returns	424-450
Buchanan county, acreage	603
census returns	549
county officers	240
general election returns	452-483
primary election returns	424-450
Buena Vista college, president, professors, etc.	835
Buena Vista county, acreage	603
census returns	549
county officers	240
general election returns	452-483
primary election returns	424-450
Building and loan companies, supervision of.	158
Bureau chief and department officers, United States.	494-496
Bureau of labor statistics, commissioner, deputies, duties.	206
Butler county, acreage	603
census returns	649
county officers	240
general election returns	452-483
primary election returns	424-450
Cabinet, list of Iowa men who have held positions in	134
members of present	494
members of since 1789	520
Calhoun county, acreage	603
census returns	549
county officers	241
general election returns	452-483
primary election returns	424-450
California, congressmen	509
electoral vote for president, 1917-1921	505
popular vote for president, 1920 and 1916	503, 504
population at each national census	568, 569
state officers	535
United States senators	506
Capitol Grounds Extension	159
Capital stock issued in exchange for property	159
Carroll county, acreage	603
census returns	549
county officers	241
general election returns	452-483
primary election returns	424-450
Cass county, acreage	603
census returns	549
county officers	241
general election returns	452-483
primary election returns	424-450
Cedar county, acreage	603
census returns	549
county officers	242
general election returns	452-483
primary election returns	424-450
Census statistics, 1918-1920	568, 569
Iowa, population by counties from 1900-1920	549-550
population of the incorporated cities and towns	551-566
land area in square miles by counties	602-613
United States, population of states and territories from 1918-1920	568-569
Central College, president, faculty, etc.	835
Central Holiness university	686
Cerro Gordo county, acreage	604
census returns	549
county officers	242
general election returns	452-488
primary election returns	424-450
Certificate of secretary of state as to population of cities and towns	547

Charitable organization soliciting funds, to register, with whom.....	145
Charitable, penal and correctional institutions	167-172
Cherokee county, acreage	604
census returns	549
county officers	242
general election returns	452-483
primary election returns	424-450
Cherokee state hospital, officers	171
Chickasaw county, acreage	604
census returns	549
county officers	243
general election returns	452-483
primary election returns	424-450
Chief clerk of the house of representatives of Iowa, 39th G. A.	285
Chief clerks of the house of representatives of Iowa, list of since 1846.	61
justice of the supreme court of Iowa.....	124
United States supreme court	494
Chief justices of supreme court—list of since organization of state.....	124
United States supreme court—list of since 1789.....	528
Chiropractic examiners	217
Cigarette tax department	147
Circuit court of Iowa, list of judges of.....	132-133
Cities and towns of Iowa, population	551-566
classification of	547
incorporation papers of where filed	144-145
Cities under city manager plan	547
Civil service commission—United States	496
engineers, on board of health, list of	197
Clarinda state hospital, officers	170
Clarke county, acreage	604
census returns	549
county officers	243
general election returns	452-483
primary election returns	424-450
Clay county, acreage	604
census returns	549
county officers	243
general election returns	452-483
primary election returns	424-450
Clayton county, acreage	604
census returns	549
county officers	244
general election returns	452-483
primary election returns	424-450
Clerk of municipal court	234
Clerk of supreme court, duties, office force.....	155
Clerk of superior courts	236
supreme court—list of since organization of state	126
house of representatives	285
Clinton county, acreage	604
census returns	549
county officers	244
general election returns	452-483
primary election returns	424-450
Code editor	154
Coe college, president, faculty, etc.	636
Collateral inheritances, tax on, enforcement of.....	148
College and academy libraries	601
for the blind, officers, etc.	190
Colleges of Iowa	174-190, 635-644
Colorado, congressmen	509
electoral vote for president, 1917-1921	505
popular vote for president, 1920 and 1916.....	503, 504
population at each national census	568, 569
state officers	538
United States senators	506
United States senators	627
Columbia college, president, faculty, etc.....	496
Commerce, department of	525, 496
Commerce counsel	156
Commission, animal health, officers duties	204
capitol, location at Iowa City	56
civil service, United States	496
highway	191-196
interstate commerce	496
Iowa library, members of, duties, office force	208
pharmacy	215
plan of city government, list of cities under.....	547
voting machines, duties	222

Commissioner, forestry	227
dairy and food, deputy, assistants, duties, etc.	200
industrial	180
of insurance	152
of labor statistics, deputy, etc.	206
Commissioners, dairy, list of, since creation of office	112
fish, list of, since creation of office	112
industrial, list of, since creation of office	112
insurance, list of, since creation of office	107
labor, list of, since creation of office	112
pharmacy, secretary, duties, etc.	215
list of, since creation of office	111
railroad	156
list of, since creation of office	109
United States, Iowa	530
to locate the seat of government at Iowa City, list	58
of deeds, for Iowa in other states	546
Committees, state, of political parties, 1920	389-407
Congress, members of the sixty-seventh	506-515
Iowa members of the sixty-seventh	516
Iowa members of, since organization of state	135-142
vote for, members of sixty-seventh in Iowa, general election	467-472
in primary	440-443
territorial members from Iowa	57
Iowa members, biographies of	817-820
Congressional districts of Iowa, counties, congressmen	516
Congressmen, vote in Iowa for 1918-1920	467-472
Iowa, list of since organization of state	135-142
Connecticut, congressmen	509
electoral vote for president, 1917-1921	505
popular vote for president, 1920 and 1916	503, 504
population of each national census	568, 569
state officers	536
United States senators	506
Constitution of Iowa	31-52
Amendments	81-52
the United States	4
amendments to	13
Constitutional conventions of Iowa	53-55
Cornell college, president, faculty, etc.	637
Corporations, file articles with whom	144
annual fee, paid and report made, to whom	144
Correctional, charitable and penal institutions	167-172
Council, executive	158
Councils, legislative, territorial, members of	58
County officers of Iowa	237-269
Counsel, commerce	156
Crawford county, acreage	604
census returns	549
county officers	245
general election returns	452-483
primary election returns	424-450
Criminal statistics, population of Iowa penitentiaries	172
Curator, historical department, office force, duties of	212
list of	116
Curators, board of, historical society	211
Custodian of public buildings, employes (see adjutant general)	164
Custodians of public buildings, list of, since creation of office	113
Dairy commissioners, list of	112
Dairy and food commissioners, list of	112
Dairy and food commissioner, deputy, assistants, etc.	200
commissioners, list of, since creation of office	112
Dallas county, acreage	604
census returns	549
county officers	245
general election returns	452-483
primary election returns	424-450
Davis county, acreage	605
census returns	549
county officers	245
general election returns	452-483
primary election returns	424-450
Dates of convening terms of legislature	60
Deaf, school for, officers, etc.	189
Decatur county, acreage	605
census returns	549
county officers	245
general election returns	452-483
primary election returns	424-450
Declaration of Independence	1

Delaware county, acreage	605
census returns	549
county officers	246
general election returns	452-483
primary election returns	424-450
Delaware, congressmen	509
electoral vote for president, 1917-1921	505
popular vote for president, 1920 and 1916	503, 504
population at each national census	568, 569
state officers	538
United States senators	506
Delegates in congress from Iowa territory	57
territorial	515
Democratic party—	
State election, 1920	
state central committee	410
Vote for congressmen, 1918-1920	467-472
electoral, 1917-1921	505
governor, 1918-1920	485
president, in Iowa, 1916-1920	482
by states, 1920-1916	503, 504
representatives, state, 1920	477
senators, state, 1920	473
state officers, by counties, 1918-1920	455-466
Primary election returns—	
official vote by counties for state officers	424-451
vote for congressmen	440
state senators	444
state representatives	448
Dental examiners, board of, duties	216
Department of agriculture, state	204
United States	496
banking	153
vital statistics, state	199
state, United States	484
Departments of the United States, list of officers	484
Deputy auditor of state	146
list of since creation of office	120
clerk of supreme court	155
commissioner of labor statistics	206
dairy and food commissioner	200
fish and game wardens	218
secretary of state	144
list of, since creation of office	120
superintendent of public instruction	150
treasurer of state	147
.. list of, since creation of office	120
United States marshals	529
Des Moines college, president, faculty, etc.	638
Des Moines county, acreage	605
census returns	549
county officers	246
general election returns	452-483
primary election returns	424-450
Dickinson county, acreage	605
census returns	549
county officers	246
general election returns	452-483
primary election returns	424-450
Directors of weather and crop service, duties, etc.	221
Directors of weather and crop service, duties since creation of office	115
District attorneys for territory of Iowa, list of	57
District attorneys under constitution of 1857	121-123
District court, Iowa, jurisdiction, judges and court reporters	230-231
list of judges	231-234
1847 to present	127, 132
list of reporters	231-234
United States for Iowa, judges, officers, etc.	529-534
District of Columbia, population at each national census	568, 569
District members state board of agriculture, list of	117, 118
Drake university, president, faculty, etc.	638
Dubuque college	648
Dubuque county, acreage	605
census returns	549
county officers	247
general election returns	452-483
primary election returns	424-450
Editor, code	154
Educational examiners, board of	151
Education, board of	178
institutions, state	173-190

Eighth congressional district, counties, representatives	517
vote by counties, 1918-1920	470
population, 1920	517
Eighth judicial district, list of counties, judges and court reporters	232
vote at general election	480
Eighteenth judicial district, list of counties, judges and court reporters	233
Eldora training school, officers	169
Election, statistics of general, 1920	452-505
primary, 1920	424-451
Election, expense of, by counties	490-493
Electoral vote for president, 1917-1920	505
Eleventh congressional district, counties, representatives	517
vote by counties, 1918-1920	472
population, 1920	517
judicial district, list of counties, judges and court reporters	232
Ellsworth college, president, faculty, etc.	638
Emmet county, acreage	605
census returns	549
county officers	247
general election returns	452-483
primary election returns	424-450
Employers' liability and workmen's compensation, commissioner, etc.	160
Emploees of state departments, compensations, etc.	143-225
house and senate of thirty-ninth general assembly	270, 285
Engineering examiners	217
experiment station and staff	186
Engineers, civil, list of on board of health	197
Epileptics, hospital and colony for	171
Examiners state mine inspectors, etc.	220
dental	216
law	149
optometry	200
Executive council, members, office force, duties	158
transactions of for 1919-1920	614
secretaries, list of	114
Expense of elections and primaries by counties, 1918-1920	492
Express companies, assessments by executive council, 1920	629
Fair, state	118, 204
Fayette county, acreage	605
census returns	549
county officers	247
general election returns	452-483
primary election returns	424-450
Fee to be paid by corporation to secretary of state	144
Feeble-minded, institution for, officers, etc.	169
Fifteenth judicial district, list of counties, judges and court reporters	233
vote at general election	481
Fifth congressional district, counties, representative	516
vote by counties, 1918-1920	463
population, 1920	516
judicial district, list of counties, judges and court reporters	231
Finance committee, board of education	173
Fire marshal, duties, etc.	207
First congressional district, counties, representative	516
vote by counties, 1918-1920	467
population, 1915	516
judicial district, list of counties, judges and court reporters	231
class cities	547
Constitution of Iowa	19
Fish and game warden, duties, etc.	218
Fish commissioners, list of, since creation of office	112
Florida, congressmen	509
electoral vote for president, 1917-1921	505
popular vote for president, 1920 and 1916	503, 504
population at each national census	568, 569
state officers	536
United States senators	506
Floyd county, acreage	605
census returns	549
county officers	248
general election returns	452-483
primary election returns	424-450
Food and dairy commissioners, list of	200
Forestry commissioners, duties	227
Former officials of Iowa	105-133
Fort Madison penitentiary, officers	171
Fourteenth judicial district, list of counties, judges and court reporters	233
general election	481

Fourth congressional district, counties, representative	516
population 1920	468
judicial district, list of counties, judges and court reporters	516
Franklin county, acreage	281
census returns	606
county officers	549
general election returns	248
primary election returns	452-483
Free public libraries, statistics	424-450
Fremont county, acreage	596-601
census returns	606
county officers	549
general election returns	248
primary election returns	152-483
Functions of state board of health	424-450
Game warden	197
General assembly, thirty-ninth, members of and personal information	218
rules	282, 296-298
biographies of members	273, 285, 271
vote for members of, at general election	321-359
vote for members of, at primary election	473-479
members of, 1846-1921	444-451
dates of convening and adjourning	62-104
dates of all prior sessions	270
pay of members and other information concerning	60
list of secretaries and chief clerks of	270
speakers and presidents of	270, 285
General statistics of state institutions	270, 285
Geological board members	172
Geologist, state, office force, duties	225
Georgia, congressmen	225
electoral vote for president, 1917-1921	509
popular vote for president, 1920 and 1916	505
population at each national census	503, 504
state officers	568, 569
United States senators	536
Government of United States	506
Government printing office	494, 496
Governments of states	496
of territories, etc.	535-544
Governor, office force and duties	545
vote by counties, 1918-1920	143
vote for, from 1846 to 1920	455
at primary election, 1920	485
Governors, list of, since organization of state	426
list of territorial	105
private secretaries to, list of	56
Graceland College, president, faculty, etc.	119
Greene county, acreage	639
census returns	606
county officers	549
general election returns	249
primary election returns	452-483
Grinnell college, president, faculty, etc.	424-450
Grundy county, acreage	640
census returns	606
county officers	549
general election returns	249
primary election returns	452-483
Guam, island, government of	424-450
Guthrie county, acreage	545
census returns	606
county officers	549
general election returns	249
primary election returns	452-483
Hall of public archives	424-450
Hamilton county, acreage	214
census returns	606
county officers	549
general election returns	250
primary election returns	452-483
Hancock county, acreage	424-450
census returns	606
county officers	549
general election returns	250
primary election returns	452-483

Hardin county, acreage	606
census returns	549
county officers	251
general election returns	452-483
primary election returns	424-450
Harrison county, acreage	606
census returns	549
county officers	251
general election returns	452-483
primary election returns	424-450
Hawaiian islands—delegate in congress	515
government of, officers	545
population	569
Health, board of, members, duties, force, etc.	197
Henry county, acreage	607
census returns	549
county officers	251
general election returns	452-483
primary election returns	424-450
Highway commission	191-196
Historical department, board of trustees	211-214
office force, duties, etc.	212
list of curators	116
Historical review of Iowa	17
Historical society, officers and board of curators	224
Holting engineers, board for examination of	220
Holidays, legal in Iowa	547
Horticultural society, officers and directors	226
Hospital and colony for epileptics	171
Hospitals for insane—Clarinda, Independence, Mt. Pleasant, Cherokee	170
Hotel inspector	199
House of representatives, Iowa—chief clerks of, since 1846	61
members of, 1846-1921	62-104
members of territorial	58-59
speakers of, since 1846	60
House of representatives, Iowa—thirty-ninth general assembly, members of	282, 296
biographies of members	321, 333
officers of	270, 285
rules of	270, 285
joint rules of	270
vote for members of at general election	473-479
vote for members of at primary election	444-451
United States, members of sixty-seventh congress	506-515
list of from Iowa since 1846	135-142
speakers of, list of	528
list of from Iowa in sixty-seventh congress	516
biographies of, from Iowa	228-320
vote for members of from Iowa, general election	467
vote for members of from Iowa, primary election	440
Howard county, acreage	607
census returns	549
county officers	251
general election returns	452-483
primary election returns	424-450
Humboldt county, acreage	607
census returns	549
county officers	252
general election returns	452-483
primary election returns	424-450
Hunters' license	218
Hygienic laboratory	198, 199
Ida county, acreage	607
census returns	549
county officers	252
general election returns	452-483
primary election returns	424-450
Idaho, congressmen	510
electoral vote for president, 1917-1921	505
popular vote for president, 1920 and 1916	503, 504
population at each national census	568, 569
state officers	537
United States senators	506

Illinois, congressmen	510
electoral vote for president, 1917-1921	505
population at each national census	568, 569
popular vote for president, 1920 and 1916	503, 504
state officers	536
United States senators	506
Incorporation, cities and towns, papers, where filed	144, 551-566
articles of, where filed	145
annual fee, to whom paid	146
Independence, declaration of	1
hospital officers	170
Independent commissions and officers, United States	494
Indian Territory, population of	569
Indiana, congressmen	510
electoral vote for president, 1917-1921	505
popular vote for president, 1920 and 1916	503, 504
population at each national census	568, 569
state officers	537
United States senators	506
Industrial commissioner	160
Industrial schools, Eldora and Mitchellville, officers, etc.	169
Inheritances, tax on	147
Inmates of state institutions, statistics	172
Insane hospitals, Clarinda, Independence, Mt. Pleasant, Cherokee	170
Inspectors of bees	187
boats	222
hotels	199
oils	207
mines, list of	219
duties, office force	219-220
board of examiners for	220
Institution for feeble-minded, officers, etc.	169
Institutions, state	167-172
inmates of	172
Insurance commissioner	152
commissioners, list of	107
examiners	152
Interstate commerce commission, United States	496
Internal revenue collectors for Iowa	531
Interior, department of, officers	495
Iowa, academy of science	227
area of, by township	602-613
census returns	568-569
College for the blind	190
College of Agriculture and Mechanic Arts, officers, etc.	183-187
College for deaf	189
colleges, list of, etc.	174-190, 635-644
congressmen	510
constitution of	31-62
constitutional conventions	53-55
district courts	231
educational institutions	174-190
election returns, general, 1920	452-483
primary, 1920	424-451
electoral vote, for president, 1917-1921	505
executive council, transactions of	614-627
experiment stations, officers	185
first Constitution of	19
general assembly, members of thirty-ninth	282, 296
1846-1917	62-104
geological survey	225
Highway commission	191
Industrial commissioner	160
judges of district, superior and supreme courts	228-236
library statistics	596-601
members of congress since organization of state	134-142
sixty-seventh congress	506
General Assembly, since 1846	62-104
newspapers, list of	585-595
Official Register, who publishes	145
political platforms and parties, 1920	377-422
popular vote for president, 1920 and 1916	503, 504
population by counties	549
of cities and towns	551-566
at each national census	568, 569
Post offices, list of	570-581
list of discontinued	582-584
register of United States, officials from	184-142
state departments, commissions, etc.	143-227, 537

state institutions	167-172
library	209
library commission	208
officials	209
teachers association	223
teachers' college	187-189
officers, since organization of state	105-123
Supreme court	124-125, 228
term of United States district and circuit courts	530
territorial officers	56
United States senators	506
since organization of state	134
University, officers, faculty, etc.	174, 175
vote for congressmen by counties, 1918-1920	467-472
president by counties, 1916-1920	452
state officers by counties, 1918-1920	455-466
representatives by counties, 1920	477-479
senators by counties, 1920	473-476
judges district court	480-481
Iowa county, acreage	607
census returns	549
county officers	252
general election returns	452-433
primary election returns	424-450
Iowa Soldiers' Home, officers, etc.	168
Orphans' Home, officers, etc.	168
Iowa State College, officers, faculty, etc.	183-187
Teachers' College, officers, faculty, etc.	187-189
Iowa Wesleyan University, officers, faculty, etc.	640
Island of Porto Rico, civil officers	545
Jackson county, acreage	607
census returns	549
county officers	253
general election returns	452-433
primary election returns	424-450
Jasper county, acreage	607
census returns	549
county officers	253
general election returns	452-433
primary election returns	424-450
Jefferson county, acreage	607
census returns	550
county officers	253
general election returns	452-433
primary election returns	424-450
Johnson county, acreage	607
census returns	550
county officers	254
general election returns	452-433
primary election returns	424-450
Joint rules, 39th G. A.	271
Jones county, acreage	608
census returns	550
county officers	254
general election returns	452-433
primary election returns	424-450
Judges of supreme court, official vote for, by counties, 1920	465
list of	228
Judges, circuit court, Iowa, list of	132-133
district court, Iowa	230-234
official vote for, by counties at general election	480
list of, since organization	124-133
United States	494
municipal court	284
superior courts, Iowa	235
supreme court of Iowa	228
list of members since 1846	124
vote for at general election, 1920	465
United States	494
list of since 1789	526
Judiciary of Iowa, register of	124-138
Justice, department of Iowa	148
of United States	494
Justices, of supreme court of Iowa, list of	228
chief, of supreme court of Iowa, list of	124
Juvenile Home, Toledo	172
Kansas, congressmen	510
electoral vote for president, 1917-1921	505
popular vote for president, 1920 and 1916	503, 504
population at each national census	568, 569

state officers	537
United States senators	506
Kentucky, congressmen	510
electoral vote for president, 1917-1921	505
popular vote for president, 1920 and 1916	503, 504
population at each national census	568, 569
state officers	538
United States senators	507
Keokuk county, acreage	608
census returns	550
county officers	254
general election returns	452-483
primary election returns	424-450
Kossuth county, acreage	608
census returns	550
county officers	255
general election returns	452-483
primary election returns	424-450
Labor statistics	206
commissioner, duties deputy	111
commissioners, list of since creation of office	494
Department of U. S.	602-613
Land area of Iowa	145
office, state, papers, records, etc.	149
Law examiners, board of	608
Lee county, acreage	550
census returns	255
county officers	452-483
general election returns	424-450
primary election returns	547
Legal holidays in Iowa	546
weights in Iowa	
Legislature (see general assembly)	
Legislative assemblies, territorial, members of	58
dates of all sessions	58-61
Lenox College, president, faculty, etc.	640
Librarian of state, duties, office force	210
Librarian, state, list of since creation of office	115
Library buildings in Iowa	596-599
Libraries in Iowa, statistics of	596-601
Library commission, state, members, duties, office force	208
of congress	496
Library, territorial, original, United States appropriation for	116
License for hunting	219
Lieutenant-Governor	144
vote for, by counties, 1920	459
vote for at primary election, 1920	428
Lieutenant Governors, list of since organization of state	105
Linn county, acreage	608
census returns	550
county officers	255
general election returns	452-483
primary election returns	424-450
Loan and trust companies, supervision of	145, 159
Louisa county, acreage	608
census returns	550
county officers	256
general election returns	452-483
primary election returns	424-450
Louisiana, congressmen	511
electoral vote for president, 1917-1921	505
popular vote for president, 1920 and 1916	503, 504
population at each national census	568, 569
state officers	538
United States senators	507
Lucas county, acreage	608
census returns	550
county officers	256
general election returns	452-483
primary election returns	424-450
Luther College	641
Lyon county, acreage	608
census returns	550
county officers	256
general election returns	452-483
primary election returns	424-450
Madison county, acreage	609
census returns	550
county officers	257
general election returns	452-483
primary election returns	424-450

Mahaska county, acreage	809
census returns	550
county officers	257
general election returns	452-483
primary election returns	424-450
Maine, congressmen	511
electoral vote for president, 1917-1921	505
popular vote for president, 1920 and 1916	503, 504
population at each national census	568, 569
state officers	538
United States senators	507
Manager, cities under city plan	547
Marion county, acreage	809
census returns	550
county officers	257
general election returns	452-483
primary election returns	424-450
Marshal, fire, duties, office force	207
Marshall county, acreage	809
census returns	550
county officers	258
general election returns	452-483
primary election returns	424-450
Marshals, list of territorial	57
United States, for Iowa	529
Maryland, congressmen	511
electoral vote for president, 1917-1921	505
popular vote for president, 1920 and 1916	503, 504
population at each national census	568, 569
state officers	538
United States senators	507
Massachusetts, congressmen	511
electoral vote for president, 1917-1921	505
popular vote for president, 1920 and 1916	503, 504
population at each national census	568, 569
state officers	538
United States senators	507
Masters in chancery	630
Medical examiners, board of	199
veterinary, board of	204
Members constitutional convention of Iowa	53
general assembly, 1846-1921	62-104
sixty-seventh congress	506-517
of sixty-seventh congress from Iowa, biographies of	317-320
Michigan, congressman	511
electoral vote for president, 1917-1921	505
popular vote for president, 1920 and 1916	503, 504
population at each national census	568, 569
state officers	639
United States senators	507
Mills county, acreage	809
census returns	550
county officers	258
general election returns	452-483
primary election returns	424-450
Mine foreman, board for examination of	219
inspectors, duties, office force	219-220
list of, since creation of office	114, 115
state board of examiners of	220
Mineralogical survey—see geological.	
Minnesota, congressmen	511
electoral vote for president, 1917-1921	505
electoral vote for president, 1920 and 1916	503, 504
population at each national census	568, 569
state officers	539
United States senators	507
Minutes of proceedings executive council	514-627
Mississippi, congressmen	511
electoral vote for president, 1917-1921	505
popular vote for president, 1920 and 1916	503, 504
population at each national census	568, 569
state officers	639
United States senators	507
Missouri, congressmen	511
electoral vote for president, 1917-1921	505
popular vote for president, 1920 and 1916	503, 504
population at each national census	568, 569
state officers	539
United States senators	507

Mitchell county, acreage	609
census returns	550
county officers	259
general election returns	452-483
primary election returns	424-450
Mitchellville training school, officers	169
Monona county, acreage	609
census returns	550
county officers	259
general election returns	452-483
primary election returns	424-450
Monroe county, acreage	609
census returns	550
county officers	259
general election returns	452-483
primary election returns	424-450
Montana, congressmen	512
electoral vote for president, 1917-1921	505
popular vote for president, 1920 and 1916	503, 504
population at each national census	568, 569
state officers	539
United States senators	507
Montgomery county, acreage	609
census returns	550
county officers	259
general election returns	452-483
primary election returns	424-450
Morningside College, president, faculty, etc.	641
Motor vehicles, with whom registered	144
Motor vehicle bureau, list of employees	144
Mount Pleasant, hospital for insane, officers, etc.	170
Municipal accounting, department of	146
courts	234
Muscatine county, acreage	609
census returns	550
county officers	260
general election returns	452-483
primary election returns	424-450
National Guard, adjutant-generals, list of since 1851	110
duties and office force	161
National and state elections,	
election tables, 1920	424-503
electoral vote for president, 1917-1921	505
for president, 1916-1920	452
vote by counties for governor, 1918-1920	465
states for president, 1920 and 1916	503, 504
primary election tables, 1920	424-451
Navy department of the United States	495
Nebraska, congressmen	512
electoral vote for president, 1917-1921	505
popular vote for president, 1920 and 1916	503, 504
population at each national census	568, 569
state officers	540
United States senators	507
Nevada, congressmen	512
electoral vote for president, 1917-1921	505
popular vote for president, 1920 and 1916	503, 504
population at each national census	568, 569
state officers	540
United States senators	507
New Hampshire, congressmen	512
electoral vote for president, 1917-1921	505
popular vote for president, 1920 and 1916	503, 504
population at each national census	568, 569
state officers	540
United States senators	507
New Jersey, congressmen	512
electoral vote for president, 1917-1921	505
popular vote for president, 1920 and 1916	503, 504
population at each national census	568, 569
state officers	540
United States senators	507
New Mexico, delegates to congress	612
electoral vote for president, 1917-1921	505
popular vote for president, 1920 and 1916	503, 504
population at each national census	568, 569
state officers	540
United States senators	507

New possessions of the United States, Hawaiian islands, government.....	545
Philippine islands.....	545
Porto Rico, government.....	545
Guam.....	545
Panama.....	545
Newspapers, of Iowa, list of.....	585-595
New York, congressmen.....	512
electoral vote for president, 1917-1921.....	505
popular vote for president, 1920 and 1916.....	503, 504
population at each national census.....	568, 569
state officers.....	541
United States senators.....	507
Ninth congressional district, counties, representatives.....	517
vote by counties, 1918-1920.....	471
population, 1920.....	517
judicial district, list of counties, judges and court reporters.....	231
vote at general election.....	471
Ninth judicial district, list of counties, judges and court reporters.....	232
vote for at general election.....	480
Nomination papers for state and district offices filed.....	144
North Carolina, congressmen.....	513
electoral vote for president, 1917-1921.....	505
popular vote for president, 1920 and 1916.....	503, 504
population at each national census.....	568, 569
United States senators.....	507
state officers.....	541
North Dakota, congressmen.....	513
electoral vote for president, 1917-1921.....	505
popular vote for president, 1920 and 1916.....	503, 504
population at each national census.....	568, 569
state officers.....	541
United States senators.....	507
Notaries public, who appoints.....	143
O'Brien county, acreage.....	610
census returns.....	550
county officers.....	260
general election returns.....	452-483
primary election returns.....	424-450
Office force in the state departments.....	143-227
Officers, county, list of.....	237-269
Officers, state.....	143-227
biographies.....	300-316
since organization of state.....	105-123
state institutions.....	167-172
Officials of Territory of Iowa.....	56, 57
Official vote for president by counties, 1916, 1920.....	452
governor by counties, 1918, 1920.....	455
members of congress, state officers, legislators, judges.....	455-466, 467-481
at primary election, 1920.....	424-451
Register, who publishes.....	144
calls for political conventions, see Call.	
Ohio, congressmen.....	513
electoral vote for president, 1917-1921.....	505
popular vote for president, 1920 and 1916.....	503, 504
population at each national census.....	568, 569
state officers.....	541
United States senators.....	508
Oil inspectors, list of, duties.....	207
report of, where filed.....	208
Oklahoma, congressmen.....	513
electoral vote for president, 1917-1921.....	505
popular vote for president 1920 and 1916.....	503, 504
population at each national census.....	568, 569
state officers.....	541
United States senators.....	508
Optometry, board of examiners.....	200
Oregon, congressmen.....	513
electoral vote for president, 1917-1921.....	505
popular vote for president, 1920 and 1916.....	503, 504
population at each national census.....	568, 569
state officers.....	542
United States senators.....	508
Organization of house and senate.....	273, 285
Orphans' Home, soldiers, officers, etc.....	188
Osceola county, acreage.....	610
census returns.....	550
county officers.....	260
general election returns.....	452-483
primary election returns.....	424-450

Osteopathic examiners	217
Page county, acreage	610
census returns	550
county officers	261
general election returns	452-483
primary election returns	424-450
Palo Alto county, acreage	610
census returns	550
county officers	261
general election returns	452-483
primary election returns	424-450
Panama canal zone government	545
Pardons, reprieves, commutations, etc.	143
Parole board, members, duties	165
list of members since creation of office	114
Parsons college, president, faculty, etc.	641
Patents, state record of	144
Penitentiary, Fort Madison, officers	171
Penn college, president, faculty, etc.	641
Pennsylvania, congressmen	513
electoral vote for president, 1917-1921	505
popular vote for president, 1920 and 1916	503, 504
population at each national census	568, 569
state officers	542
United States senators	508
Periodicals, newspapers, etc., of Iowa	585-595
Permit to corporations to transact business	144
Pharmacy commission, secretary, duties, etc.	215
commissoiners, list of, since creation of office	111
Philippine Islands, government	545
resident commissioners in United States	515
representative	515
Physicians of board of health	197
Platforms, democratic, state, 1920	410
republican, state, 1920	393
Plymouth county, acreage	610
census returns	550
county officers	261
general election returns	452-483
primary election returns	424-450
Pocahontas county, acreage	610
census returns	550
county officers	262
general election returns	452-483
primary election returns	424-450
Political parties and platforms	377-422
Polk county, acreage	610
census returns	550
county officers	262
general election returns	452-483
primary election returns	424-450
Population of Iowa by counties	549-550
cities and towns	551-566
state institutions	172
the United States by states and territories, 1800-1920	568
Popular vote for president, 1920 and 1916	503, 504
Porto Rico, government	545
delegates in congress	515
Postmaster general	134, 495
Postmasters general, list of, since 1789	523
Post office, department of, United States	495
Post offices in Iowa, list of	570-581
discontinued, list of	582-584
Pottawattamie county, acreage	610
census returns	550
county officers	262
general election returns	452-483
primary election returns	424-450
Poweshiek county, acreage	610
census returns	550
county officers	263
general election returns	452-483
primary election returns	424-450
President of the United States, salary, cabinet, etc.	494
electoral vote for 1917-1921	505
law relative to succession	16
vote for by counties, 1916 and 1920	452
by states, 1920 and 1916	503, 504
in Iowa	484
1789 to 1920, a summary	497-502

Presidential cabinet officers, list of	494
Iowa men as	134
Presidential succession, law relation to	16
electors from 1789-1917	497
President of United States, list of	518
of state senate, list of	69
pro tempore of United States senate, list of	527
Primary election, 1920	492, 493
expense by counties, 1920	492, 493
Printer, state, list of, since creation of office	110
Printing	160
Private secretary to the governor	142
secretary to the governors, list of	119
Proceedings of the executive council, 1919, 1920	614-633
Prohibition party--	
Vote for congressmen	467
governor, 1918, 1920	455
president, in Iowa, 1912	452
by states, 1920, 1916	503, 504
state officers, by counties, 1916	455, 459-466
Publication and printing	160
Public archives, hall of	214
libraries, statistics	596-601
instruction, superintendent of	150
Publication, newspapers of Iowa	585-595
Railroad commissioners, duties and office force	156
list of, since organization of state	109
official vote, by counties, 1920	463
vote for at primary election, 1920	438
Railway assessments, 1920, by executive council	628-633
Referees in bankruptcy	530, 531
Reformatory at Anamosa, officers, etc.	172
Register of the state of Iowa	105-142
territory of Iowa	53-59
federal government	518-528
judiciary	494
Register of the United States officials from Iowa	134-142
Registrars of the state land office, list of, since organization of state	108
Report of executive council	614-633
Reporter of supreme court	154
Reporters of the supreme court, list of	154
Reporters of district courts	231-234
municipal court	234
superior courts	236
supreme court, list of, since organization of state	126
Representatives in congress from Iowa, since organization of state	135-142
sixty-seventh congress	506-517
Representatives, thirty-ninth general assembly, list of	296
biographies of	333-359
vote for, at general elec- tion	477-479
vote for, at primary elec- tion	448-451
in general assembly, 1846-1921	62-104
territorial	58, 59
Reprieves, commutations and pardons	142
Republican party--	
State election, 1920	
Platform	393
state ticket	392
state central committee	392
Vote for congressmen, 1918, 1920	467
electoral, 1759-1920	497-502
governor, 1918-1920	455
Vote for judges district court, 1920	480
president, in Iowa, 1916-1920	452
by states, 1916, 1920	503, 504
representatives, state, 1920	477
senators, state, 1920	473
state officers, by counties, 1918, 1920	455-466
Primary election returns--	
candidates for state and district officers	426-451
official vote by counties for state officers	426-439
vote for congressmen	440
state senators	444
state representatives	448
Requisitions for fugitives, requirements as to	143
Resident commissioners, U. S.	515
Revenue collectors, United States, for Iowa	531

Rhode Island, congressmen	514
electoral vote for president, 1917-1921	505
popular vote for president, 1920 and 1916	503, 504
population at each national census	568, 569
state officers	542
United States senators	508
Ringgold county, acreage	611
census returns	550
county officers	283
general election returns	452-483
primary election returns	424-450
Roster of United States circuit and district courts for Iowa	529
Rules of thirty-ninth general assembly	270-295
Sac county, acreage	611
census returns	550
county officers	283
general election returns	452-483
primary election returns	424-450
Salaries of state house employes	143-225
Sanatorium for tuberculosis	171
School for the deaf, officers, etc.	139
Schools, industrial	169
Scott county, acreage	611
census returns	550
county officers	284
general election returns	452-483
primary election returns	424-450
Second congressional district, counties, representative	516
population, 1920	516
vote by counties, 1913-1920	467
judicial district, list of counties, judges and court reporters	231
class cities, list of	547
Secretary academy of science	227
agricultural department	204
board of control	187
board of dental examiners	216
board of health	197
board of parole	165
board of pharmacy commissioners	215
board of railroad commissioners	156
executive council	153
geological board	225
horticultural society	226
library commission	208
of the senate	270
to the governor	143
Secretaries, list of territorial	56
of agriculture, list of, since creation of office, U. S.	523
commercial and labor, list of, since creation of office, U. S.	525
interior, list of, since creation of office, U. S.	522
labor	525
navy, list of, since creation of office, U. S.	523
state, list of, since creation of office, U. S.	520
treasury, list of, since creation of office, U. S.	520
war, list of, since creation of office, U. S.	521
the senate of Iowa, list of, since 1846	61
board of control, list of, since creation of office	113
executive council, list of, since creation of office	114
state, list of, since organization of state	106
board of education, list of	108
to the governors, list of	119
Secretary of state, office force, duties	144
certificate of, as to population of counties, cities, towns	547
vote for, by counties, 1920	459
vote for, 1846-1920	487
vote for at primary election, 1920	430
deputies to, list of	120
Senate—presidents of state, list of	69
thirty-ninth general assembly, members	283
biographies of	321-332
officers of	270
organization	270
rules of	273
joint rules	271
vote for members by counties, general election	473-476
vote for members by counties, primary election	444-447
secretaries of, since organization of state	61
list of members of, 1846-1921	62-104

Senate—United States, sixty-seventh congress	506-508
list of presidents of, since 1789	527
presidents pro tempore, list of	527
list of senators from Iowa since organization of	134
Senators—United States, list of from Iowa	516
thirty-ninth general assembly	282
vote for, at general election, 1920	457
at primary	424
in general assembly, 1846-1921	62-104
Seventh congressional district, counties, representative	516
vote by counties, 1918-1920	470
population, 1915	576
judicial district, list of counties, judges and court reporters	231
Seventeenth judicial district, list of counties, judges and court reporters	232
Shelby county, acreage	611
census returns	550
county officers	264
general election returns	452-483
primary election returns	424-450
Shorthand reporter examiners	218
Simpson college, president, faculty, etc.	642
Sioux county, acreage	611
census returns	550
county officers	264
general election returns	452-483
primary election returns	424-450
Sixth congressional district, counties, representatives	516
vote by counties, 1918-1920	469
population, 1920	516
judicial district, list of counties, judges and court reporters	231
Sixteenth judicial district, list of counties, judges and court reporters	231
Sixty-seventh congress, members	506-515
members of, from Iowa	516
biographies of members of, from Iowa	317-320
Sleeping and equipment car assessments by executive council, 1920	629
Socialist Party—	
vote congressmen, 1919, 1920	467
governor, 1918, 1920	455
president, in Iowa, 1916, 1920	462
by states, 1916, 1920	503-504
representatives, state, 1920	477
senators, state, 1920	473
state officers by counties, 1918-1920	455-466
Primary election returns—	
vote for congressmen	440
state senators	444
state representatives	448
Soldiers' home officers, etc.	168
Soldiers' orphans' home, officers, etc.	168
South Carolina, congressmen	514
electoral vote for president, 1917-1921	505
popular vote for president, 1920, 1916	503, 504
population at each national census	568, 569
state officers	542
United States senators	508
South Dakota, congressmen	514
electoral vote for president, 1917-1921	505
popular vote for president, 1920, 1916	503, 504
population at each national census	568, 569
state officers	542
United States senators	508
Speaker of the house of the thirty-ninth general assembly	285
Speakers of the house of representatives of Iowa, list of, since 1846	80
United States, list of	528
Special charter cities, list of	647
St. Ambrose college, president, faculty, etc.	642
State agricultural college	183
department	204
state treasurer custodian permanent endowment fund	158
State Apiarist	187
binders, list of	110-111
board of accountancy	221
board of agriculture, list of officers and members	117
board of audit	158
board of conservation	214, 215
board of control	167
board of control, list of members of	113
board of dental examiners	216
board of health	197
board of law examiners	149
board of medical examiners	199

board of optometry examiners	200
board of parole	165
list of members of	114
board of printing	160
board of examiners of mine inspectors, etc.	220
board of education, members, etc.	173
list of members and officers of	116
board of veterinary medical examiners	204
board of vocational education	217
college for the blind	190
departments, officers, etc.	143-227
United States	494-496
executive department	158
fair	206
fire marshal, duties, etc.	207
fish and game wardens	218
forestry commissioner	227
geologist	225
and territorial governments	535-545
highway commission	191-196
historical department	211
historical society, officers, trustees	224
horticultural society, officers, directors	226
hospital and colony for epileptics	171
institutions, inmates of	172
institutions, lists of	167-172
institutions, officers, trustees, etc.	167-172
inspector, hotel	199
inspectors of boats	222
inspectors of oil, list of	115
juvenile home—Toledo	172
land office	145
library, librarian, office force, etc.	209
librarians, list of	116
library commission, members, duties	208
mine inspectors	219
list of	114-115
officers, compensation, etc.	143-227
biographies of	300-316
list of, since organization of state	105-123
oil inspectors	207
printers, list of, since creation of office	110
register of	105-123
sanatorium for treatment of tuberculosis	171
school for deaf	189
teachers association	223
history of since organization	223
teachers college, officers, faculty, etc.	187
university, officers, faculty, etc.	174
veterinary surgeon and deputies	201-203
veterinary surgeons, list of, since creation of office	114
Statistics, census, 1800-1920	668
colleges of Iowa	635-644
general, relative to state institutions	172
general election, 1918, 1920	490-493
inmates of state institutions	172
Iowa libraries	596-601
primary election, 1918, 1920	490-493
State election, 1920	
party platforms, tickets, committees, etc.	392, 408, 420
Story county, acreage	811
census returns	550
county officers	265
general election returns	452-483
primary election returns	424-450
Superintendent of public instruction, duties, office force	150
Superintendents of public instruction, list of, since organization of state	108
territorial	56
Superintendents of weights and measures, duties, etc.	200
Superior courts of Iowa, judges, clerks, reporters	235
jurisdiction	235
Supreme court of Iowa, clerk	155
judges, reporters, etc.	228, 154
list of clerks since organization of state	126
list of chief justices and judges	124-125
organization, jurisdiction, etc.	228
reporter	154
list of, since organization of state	124
territory of Iowa, list of judges	56
the United States, list of judges	494
list of judges since 1789	526

Tabor college, president, faculty, etc.	642
Tama county, acreage	611
census returns	550
county officers	265
general election returns	452-483
primary election returns	424-450
Taylor county, acreage	611
census returns	550
county officers	265
general election returns	452-483
primary election returns	424-450
Teachers' association, Iowa state	223
Teachers' college, state	187
Telegraph and telephone assessments by executive council, 1920	633
Tennessee, congressmen	514
electoral vote for president, 1917-1921	505
popular vote for president, 1920 and 1916	503, 504
population at each national census	568, 569
state officers	543
United States senators	608
Tenth congressional district, counties, representative	517
vote by counties, 1918-1920	471
population, 1920	517
Tenth judicial district, list of counties, judges and court reporters	232
Territorial and state governments	536-545
delegates	515
Territory of Iowa, register of officers of and delegates in congress	56, 57
legislative assemblies, members of	58
United States original appropriation for library for	116
Texas, congressmen	514
electoral vote for president, 1917-1921	505
popular vote for president, 1920 and 1916	503, 504
population at each national census	568, 569
state officers	543
United States senators	608
Third congressional district, counties, representative	516
vote by counties, 1916, 1918	468
population, 1915	516
Third judicial district, list of counties, judges and court reporters	281
Thirteenth judicial district, list of counties, judges and court reporters	233
Thirty-ninth general assembly, members and personal information	271-289
officers of senate	270
officers of the house	285
rules of senate	273-281
rules of the house	285-295
joint rules	271-273
biographies of senators and representatives	321-359
vote for members by counties, general election	473-479
vote for members by counties, primary election	444-451
Times of the holding United States circuit and district court	530
Training school for boys	169
Training school for girls	169
Transactions of the executive council, 1919, 1920	614-634
Treasurer of state, office force and duties	147
of state, list since organization of state	107
official vote for, by counties, 1920	461
vote for at primary election, 1920	434
deputies to, list of	120
Treasurers, list of territorial	56
Treasury department of United States	494
Tuberculosis, state sanatorium for	171
Twelfth judicial district, list of counties, judges and court reporters	232
vote at general election	480
Twentieth judicial district, list of counties, judges and court reporters	234
vote at general election	481
Twenty-first judicial district, list of counties, judges and court reporters	234
Union county, acreage	612
census returns	550
county officers	266
general election returns	452-483
primary election returns	424-450
United States, attorneys for Iowa	529
attorneys-general, list of	524
cabinet, members of	494
since 1789	518-528
Iowa members of, since organization of state	134-142
census returns	568

constitution of	4
amendments to	13
congressmen from Iowa, sixty-seventh congress	142, 510
since organization of state	135-142
biographies of	318-320
declaration of independence	1
democratic national convention, 1920	395
departments of government	494-496
district court of Iowa	529-531
house of representatives, list of members from Iowa since 1846	135-142
independent commissions and officers	494
internal revenue collectors for Iowa	531, 532
justices of supreme court, list of	494
law as to presidential succession	16
marshals for Iowa	529
new possessions, officers	545
officials from Iowa	134-142
population of, by states and territories	568-569
postmasters-general, list of	134
president	494
official vote for, 1789-1920	497-502
vote for, by counties, 1916, 1920	452
by states, 1916, 1920	503
electoral vote for	505
presidential succession, law as to	16
presidents, list of since 1789	518
pro tempore of the senate, list of	527
republican national convention, 1920	377
secretaries of agriculture, list of	134
commerce and labor, list of	525
treasury	134
interior	134
navy, list of	523
state	520
war, list of	134
senators from Iowa, sixty-seventh congress	506
from Iowa, since organization of state	134
biographies of	317
sixty-seventh congress, list of representatives and senators	506-515
speakers of house of representatives, list of	528
supreme court	494
vice-president	494
vice-presidents, list of since 1789	519
weather bureau for Iowa	221
University of Dubuque, president, faculty, etc.	645
University, state officers, faculty, etc.	174
Upper Iowa university, president, faculty, etc.	644
Utah, congressmen	514
electoral vote for president, 1917-1921	505
popular vote for president, 1920, 1916	503, 504
population at each national census	568, 569
state officers	543
United States senators	508
Van Buren county, acreage	512
census returns	550
county officers	266
general election returns	452-483
primary election returns	424-450
Vermont, congressmen	514
electoral vote for president, 1917-1921	505
popular vote for president, 1920, 1916	503, 504
population at each national census	568, 569
state officers	543
United States senators	508
Veterinary medical examiners, state board of	204
surgeon, state, assistants, duties	201
surgeons, list of since creation of office	134
Vice-president of the United States	494
list of, since 1789	519
vote for, 1920	503
Virginia, congressmen	514
electoral vote for president, 1917-1921	505
popular vote for president, 1920, 1916	503, 504
population at each national census	568, 569
state officers	544
United States senators	508
Vital statistics, department of	199

Vote by counties for president, 1916-1920	452
governor, 1918-1920	455
state officers, 1918	457-466
representatives and senators	473-479
congressmen, 1918-1920	467-472
judges district court, 1920	480, 481
states for president, 1920, 1916	503, 504
governor, 1846-1920	485
president in Iowa, 1848-1920	484
1789-1920	497-502
secretary of state, 1846-1920	487
Voting machine commissioners, board of, members, duties	222
precincts, numbers of, by counties, 1920	455
Wapello county, acreage	612
census returns	550
county officers	266
general election returns	452-483
primary election returns	424-450
War department of United States	495
Warren county, acreage	612
census returns	550
county officers	267
general election returns	452-483
primary election returns	424-450
Wartburg college, president, faculty, etc.	644
Washington, congressmen	515
electoral vote for president, 1917-1921	505
popular vote for president, 1920, 1916	503, 504
population at each national census	568, 569
state officers	544
United States senators	508
Washington county, acreage	612
census returns	550
county officers	267
general election returns	452-483
primary election returns	424-450
Wayne county, acreage	612
census returns	550
county officers	267
general election returns	452-483
primary election returns	424-450
Weather and crop service, director of, duties	221
list of director of	115
Webster county, acreage	612
census returns	550
county officers	268
general election returns	452-483
primary election returns	424-450
Weights, legal, for Iowa	545
and measures, state superintendent of	200
Western Union College, president, faculty, etc.	644
West Virginia, congressmen	515
electoral vote for president, 1917-1921	505
popular vote for president, 1920, 1916	503, 504
population at each national census	568, 569
state officers	544
United States senators	508
Winnebago county, acreage	612
census returns	550
county officers	268
general election returns	452-483
primary election returns	424-450
Winneshiek county, acreage	612
census returns	550
county officers	268
general election returns	452-483
primary election returns	424-450
Wisconsin, congressmen	515
electoral vote for president, 1917-1921	505
popular vote for president, 1920, 1916	503, 504
population at each national census	568, 569
state officers	544
United States senators	508
Woodbury county, acreage	613
census returns	550
county officers	269
general election returns	452-483
primary election returns	424-450
Workmen's compensation, employers' liability	160

Worth county, acreage	611
census returns	550
county officers	269
general election returns	452-483
primary election returns	424-450
Wright county, acreage	611
census returns	550
county officers	269
general election returns	452-483
primary election returns	424-450
Wyoming, congressmen	515
electoral vote for president, 1917-1921	505
popular vote for president, 1920, 1916	503, 504
population at each national census	568, 569
state officers	544
United States senators	508

