THE BEE.

NO. [illegible] STATE PAPER. THURSDAY MORNING, NOVEMBER 14, 1833. VOL. VII.

[illegible] payable [illegible] subscription will be [illegible] discontinued [illegible] and that the person [illegible] shall give notice thereof, in writing, a week previous [illegible] the expiration of the half year.

Advertisements are published in English and French, at [illegible] one dollar per square, for fifth language, the first insertion, and fifty cents for each continuance. Ten lines or less make a square.

Advertisements which are not limited as to the number of insertions will be continued until countermanded, at the expiration of the time for which they are ordered them.

A liberal deduction will be made to those who contract by the year.

No subscription from the country will be received unless [illegible] in this City be [illegible] to whom application may be regularly made for payment.

Letters must in all cases be post paid.

FOR PASCAGOULA, and all intermediate landings—The [illegible] mer MARIETTA, Rhodes, will leave the end of the Railway for the [illegible] every Saturday at 8 o'clock, P. M., and proceed to Mobile when sufficient freight and passengers offer. The Boat has excellent accommodations for passengers, apply on board. THOS. RHODES.

TO RENT.

The Store now occupied by J and J Dorrance, Chartres st—possession 5th November. Apply to

oct 24 J HAGAN and CO.

TO RENT.

A Store in Julianne street, adjoining that of Mr Hermann, near the Levee. Enquire of Mr J Soule, St Louis street No 86. oct 25

TO LET

A comfortable one story Dwelling situated Canal street, below Basin st, built on a lot of 65 feet by 120 in depth. Apply to

J HAGAN & CO.

TO LET.

Three Houses in Hagan's block, Canal street Possession 1st November. Apply to

J HAGAN & CO.

oct 21

H. PARIZOT, Piano-Maker, respectfully informs his friends and the public, that he has returned to this city, and that he intends to continue as formerly his business: he repairs Pianos and all other musical instruments. He will tune and put in order Pianos in the country, when desired. His residence is in Orleans street, No. 91. nov 5

MRS. FANNY FRYER—*Royal street, No. 199.*

BEGS leave to inform the ladies, that she has just received by the Olympia, a general assortment of

FRENCH GOODS,

consisting in part of the following articles, viz:—Rich French fashionable hats and bonnets; new silks for hats and dresses; superfine artificial flowers; linen for morning and evening dresses; general assortment of shoes, *Palatines* and *Bias*; ribonds of all kinds, *Mantelet*, and light *Cameleon*; and in general all kinds of novelties of the first qualities.

She hopes it will be in her power to satisfy those who will honor her with their confidence. nov 6

COMMERCIAL BANK OF NEW ORLEANS—Agreeably to a Resolution of the Board of Directors of the "Commercial Bank of New Orleans," Ninety Dollars per share of the Capital Stock of said Bank, will be called for in the manner following, viz:

The second instalment, "Fifteen Dollars per share," payable on the 2d day of December, 1833.

The 3d instalment "Twenty five Dollars per share," payable on the 2d day of February, 1834.

The 4th instalment, "Twenty five Dollars per share," payable on the first day of December, 1834.

The 5th instalment "Twenty five Dollars per share," payable on the 2d day of February, 1835.

"The second section of the charter provides that if any failure of payment of any instalment take place on the part of the person or persons subscribing or bound to pay the same, on the call of the President and Directors, before half the amount of the capital stock, or fifty dollars per share shall have been paid in, then, and in that case, the party failing, shall forfeit to the benefit of the Company such sum as shall at that time have been paid in, and shall cease to be a stockholder in said Company."

The instalments aforesaid, shall be payable at the several offices of transfer established in the cities of New York, Philadelphia, &c. twenty days before they shall become due and payable at New Orleans.

J. B. BLACHE, Cashier.

MANDOME FURNITURE.

THE undersigned has just received by ship New-Orleans, from Havre, the following articles—

Chests of drawers with glass; bureaus and dishes; elegant toilet bureaux; console round tables with marble mantle piece; do écarté; work and night tables; fine taste and elegant cradles; sofas; arm-chairs; plain chairs; music desks; wash-stands; screen fire pans; stools; painted and plain stands; shaving boxes; hand brushes; do for weddings.

Also—Glasses of all dimensions; great variety of engravings in frames; a considerable number of clocks of all kinds, some very rich and with music, all in the newest taste; vases assorted with the clocks; fine ornaments of various kinds for curtains, elegant and rich chandeliers; china vases, &c.

Articles—Brass suspension lamps, with 4, 6 and 8 sockets; do for chimnies; new fashioned lamps; plated ware; candelabras; candlesticks; hand do; liquor and oil ministers; sugar and mustard pots; girandoles, &c. &c.; china, crystal and brass fancy articles; moreover a large assortment of glass and china ware for sale by boxes; furs; chinchillas; gentlemen; boas; a great variety of articles, such as varnished wire boxes; hair brooms; feather brooms; harmonica bellows; Raconnet elastic mattrasses.

VALSIN VIGNAUD, 38 Conti street, opposite the Bank of Louisiana. nov 4

DRUGS, MEDICINES, CHEMICALS, &C.

The subscribers have received and are now opening, 300 packages, comprising a complete assortment of Drugs, Medicines, Chemicals, Patent Medicines, Perfumery, Surgical Instruments, Colors, Oils and Fancy Articles—the whole of which having been selected by one of the Firm in New York, Philadelphia and Baltimore, are warranted of best quality, and will be sold low on reasonable terms.—Country Merchants and Druggists are invited to call and examine the assortment at No. 89 Chartres Street.

Oct 22. DUCONGE & PEYCHAUD.

FOR SALE—100 hogsheads sugar on two plantations, 50 hds on each. Apply to

P. DUBERTRAND,

oct 21 26 St Louis st

E. LEGOASTER & Co.

MERCHANT TAYLORS.

No. 124, Chartres street

HAVE just received by the *New-Orleans* and other vessels, an assortment of cloths, cassimers and other fashionable articles, also Cloaks of every description and of all colours for men and women, as follows:

Black and blue cloth, flamme d'enfer, grenat, vert dragon bouteille green, olive green, polonais, feuille d'Acanthe, bronze cloth, bronze foncé, cappe de Maintenon, cramoisie, cassimirl fumee d'Etna, gris souris, fashionable varieties, marine bleu, gris perle, aventurine, fumee de Paris, terre Morea, ventre de Biche, white, yellow, scarlate, gray Maringo, cuir mode, Angelic, opinette gris, anglais, cotelé, rayé, superfine black and blue.

All made in the most fashionable style. The said goods are all chosen in the best french manufactures and made for this country. They hope to deserve the encouragement of the public by their great exertions to satisfy those who will honor them in becoming their customers. oct 30

NOTICE.

THE durations and conditions of the partnership now existing between the undersigned and G. G. Holdship, being established by a contract of partnership passed before Louis E. Quiro, not-pub. and bearing date the 5th of July last past, he cannot account for a certain notice of a dissolution of partnership, published by his co-partner under his signature, without his consent, and he verily believes, without any provocation whatever. The undersigned requests, therefore, his friends and the public at large, to give no credit to that publication, binding himself to satisfy those who will contract with him, of the validity of his powers, the undersigned intending to take immediately such legal measures as the nature of the case may require. oct 14 THOS. WILLIAMS.

LANDING from ship Zilia, from Bordeaux, and for sale by the subscribers:

46 casks red Wine, Graves, of an excellent quality, under Duc. 1 and 2; 8 casks old Graves Wine; 4 casks dito ask so old; 96 casks red Wine—the whole entitled to drawback.

J. B. & F. LABATUT.

oct 29

PARISH of Orleans, court of probates. Whereas E. L. Tracy has petitioned the court for letters of curatorship on the vacant estate of the late J. B. Fallor, deceased intestate, notice is hereby given, to all whom it may concern, to show cause within ten days, why the prayer of the said petitioner should not be granted. By order of the court. W. F. C. DUPLESSIS, Registers of wills.

oct 13

PARISH of Orleans, court of probates. Whereas Rhoda Nettleton, has petitioned the court for letters of curatorship on the vacant estate of the late Marvin Nettleton, deceased intestate, notice is hereby given, to all whom it may concern, to show cause within ten days, why the prayer of the said petitioner should not be granted. By order of the court. W. F. C. DUPLESSIS, Register of wills.

nov 13

PARISH OF ORLEANS—Court of Probates—Sale by the register of wills—On Saturday the 16th instant, at 10 o'clock, a. m., will be sold in front of my office, for account of the succession of the late Oliver Pollock, deceased, a few casks. Terms of sales—Cash.

W F C DUPLESSIS, reg. of wills.

nov 13

44 TONS CAMPEACHY WOOD, for sale by

JULES LEBLANC,

oct 21 Royal street, No. 103.

BALLOTTY, THE REGISTER OF WILLS.

PARISH OF ORLEANS.

COURT OF PROBATES—Sale by the Register of Wills—On Monday, the 25th day of November, 1833, at noon, I will expose for sale at auction at the New Exchange Coffee House, for account of the succession of the late Benjamin Harris, &c. &c. deceased the slaves and other property hereinafter described, to wit:

Slaves—George, a mulatto girl, aged about 16 years.

William, an American negro man, aged about 30 years.

Landed Property—A lot of ground situated in the suburb St. Mary, Union street, between Philippa and Berbonne streets, designated as No. fourteen, having (American measure) 34 feet 9 inches front on said Union street, by 105 feet in depth, bounded two parallel lines, together with a one story house bricked between posts and the appurtenances thereon.

Six lots of ground, situate in the suburb Washington, about one mile from the "City Proper," and designated by numbers 2, 3, 4, 5, 6 and 7, of square No. 31, on a plan drawn by Joseph Pilie, city surveyor, on the 25th of February, 1833, and deposited on the 8th of March following in the office of Charles Janin, then a notary.

Said lots are contiguous and have each (American measure) 66 feet 10 inches front on Pologne street, by 138 feet 10 inches in depth.

Terms of sale—One third cash, and the balance at 6 and 12 months' credit, for approved endorsed notes, secured by special mortgage.

By order of the court,

W. F. C. DUPLESSIS, reg. of wills.

oct 14

PARISH OF ORLEANS.

COURT OF PROBATES.—*Sale by the Register of Wills.*—On Tuesday the 26th day of November, 1833, at noon, I will expose for sale at auction at the New-Exchange Coffee-House, for account of the succession of the late Jean Baptiste Heno, deceased, the landed property and slaves hereinafter described, viz:

1st. A Lot of Ground, situated in this city, in Burgundy street, between St. Louis and Toulouse streets, measuring (french measure) thirty feet front on said Burgundy street by 120 in depth; on which lot there is a two story brick kitchen.

2d. A mulatress named Avelina, aged about sixteen years, somewhat of a cook and washer and her female child, ten month old.

3d. A negro woman, named Lafille aged about thirty-one years, cook, and washes (sickly.)

4th. A mulatto boy, named Jim, about five years old (orphan.)

5th. An orphan child, named Pitavine, about 3 years old.

Terms of sale: The lot of ground payable at a credit of six, twelve and eighteen months and the slaves at six months credit, the whole for approved endorsed notes secured by special mortgage. By order of the Court.

W F C DUPLESSIS, Register.

N B The act of sale to be passed before Octave de Armas, notary public at the expense of the purchasers oct 21

PARISH OF ORLEANS.

COURT OF PROBATES.—*Sale by the Register of Wills.*—On Monday the 25th November instant, at 10 o'clock, A M. will be sold at No 48 Canal street, near the corner of Exchange Place, the Books and Stationary belonging to the estate of the late Miss Mary Carroll, comprising the entire stock in trade of the deceased, among which are a great variety of valuable Law Books, in English, French and Spanish, and a large assortment of Miscellaneous Works, many of which are elementary and well adapted to public schools, and recommended to the public as a collection rarely ever before offered at auction in this city.

Terms of sale: cash for all sums under $100, and sums between $100 and $200 at a credit of four months with approved endorsed notes, and all sums over $200 at a credit of 6 months, for approved endorsed notes.

—ALSO,—

At the same time and place, the valuable Library belonging to the estate of the late Rev'd James F. Hull, among the which are a great variety of works in Theology, and in English Literature, together with complete sets of the Edinburgh and London Quarterly Reviews.

Terms of sale: cash.

☞ If these sales should not be completed on Monday the 25th instant, they will be continued from day to day at 10 o'clock, A M., at the place designated, until the whole collection belonging to those two estates are sold. By order of the court. W F C DUPLESSIS, Register of Wills.

nov 7—12t

PARISH OF ORLEANS.

COURT OF PROBATES—Whereas Olivier P. Jackson has petitioned the court for letters of curatorship in the vacant estate of the late George T Hearsey deceased intestate, Notice is hereby given, to all whom it may concern, to show cause within ten days, why the prayer of the said petitioner should not be granted.

By order of the Court,

nov 11 W. F. C. DUPLESSIS, reg. of wills.

COURT OF PROBATES.—Whereas Francisco Edward E Parker has petitioned the court for letters of curatorship on the vacante state of the late John Dennison deceased intestate: Notice is hereby given, to all whom it may concern, to show cause within ten days, why the prayer of the said petitioner should not be granted. By order of the Court. W F C DUPLESSIS, Register of Wills.

nov 11

MECHANICS AND TRADERS BANK,

November 5th, 1833.

THIS institution will sell checks at sight on New York, at par.

JAS. B. HULLEN, cashier.

nov 5

Office of the New Orleans Architect Company

1st November 1833.

NOTICE—Good brick layers will find employment, by applying to G G Holdship, at the Levee Steam Cotton Press.

nov 1 SOMMEREAU, Secretary.

FLOUR—750 barrels superfine flour, for sale by

F H PETITPAIN.

oct 24 Chartres and Toulouse sts.

NOTICE TO PLANTERS, GARDINERS,

AND AMATEURS OF FLOWERS.

The subscribers agents for

WILLIAM PRINCE AND SONS,

PROPRIETORS OF THE

Linnæan Botanic Garden,

At Flushing, near New-York.

INFORM the planters, gardiners and the public generally, that they will receive all orders, for Trees, Greenhouse Shrubs, Herbaceous Plants, Bulbous Roots, Garden and Flower Seeds, which will be executed with the greatest care and forwarded with all possible dispatch.

Apply to DUCONGE & PEYCHAUD, agents, No. 89, Chartres street.

nov 28. N. B. Periodical catalogues will be delivered gratis.

WAS brought to the police jail of the Parish of Jefferson, a negro girl named HENRIETTE, who says she belongs to Mr Daquin, of the parish of Jefferson. Also, PEGGY, a negro girl, who says she belongs to Marie Regne. The owners of said slaves are requested to claim them and pay the customary costs.

J. CHABONNEL, Sh'f.

nov 8

50 DOLLARS REWARD.

WILL be given to whomsoever will bring back the slave JEANE BUTLER, alias ROSINE; she having been absent from the month of Sept. Said Negress is about 21 years of age, 5 feet high, English mulatto, slender made, long and slender face, pointed nose, has a small pimple near her eye lid. Small feet and hands, speaks good English.—Since she left she offered to hire herself as seamstress or house servant, saying she was authorised by her master. She has been with an Indian girl at Natchez in the city. Apply at this office. nov 11

HAVANA SEGARS.—60,000 Havana segars, just landing from schr. Anita, of different qualities and prices; 4 barrels cigarrillos or paper segars. Mendoza's brand, for sale by VICTOR DE LA COVA & BRO: 8 St. Louis street 57.

nov 6

BRANDY, &c.—Received by last arrivals 5 pipes Cognac Brandy; 30 boxes old Burgundy, Chamberten, Romanee and Nuits Wine.

THEOD. NICOLET & CO.

nov 4

COFFEE—600 bags green Havana coffee, for sale by

TOURNE & BECKWITH,

oct 23 28 New Levee

THE subscribers offers for sale a fine assortment of Calicos, entitled to drawback and suitable for the Mexican trade.

oct 23 R. PRUNET & GALLY, 87 Toulouse st.

RICE—100 barrels of rice landing from schr. Rambler, from Charleston, for sale by

oct 21 F. H. PETITPAIN, Chartres and Toulouse.

LEHIGH COAL—Just landing from ship Chandler Price, 150 hhds Lehigh Coal, broken and screened, a superior article for family use, for sale, at Hagan Chapuzet street.

N B Persons residing in the lower part of the city, will be supplied by leaving their orders at Messrs Roumfort Street. nov 5

DUCONGE & PEYCHAUD.

FRENCH EVANGELICAL CHURCH

LOTTERY,

CLASS No. 2. FOR 1833.

To be drawn in the city of New-Orleans, on Saturday next, 16th November instant.

D. MALCOLM, MANAGER & PROPRIETOR,

Under the act authorizing the Lottery.

Seventy-six Number Lottery.... Twelve drawn Ballots.

Tickets only $5—Shares in proportion.

Packages of twenty-five whole tickets $75; warranted to draw thirty-six dollars.

CAPITAL PRIZES

2 of $4,000!—2 Prizes of $2,000 and $1000—215 Prizes of $150!

SCHEME.

1 PRIZE OF	$4000	18	$	72000
1 "	4000		"	4000
2 "	4000		"	4000
1 "	1849		"	1849
1 "	1000		"	1000
215 "	150		"	32250
196 "	40		"	8160
196 "	30		"	5700
196 "	20		"	3920
196 "	10		"	1960
2654 "	5		"	13724
23004 "	3		"	70308
27814 Prizes, amounting to				$151,911

MALCOLM'S OFFICE,

☞ In Girod's building, 3d story, directly opposite Hewlett's New Exchange, where all exchange and brokerage business will be conducted on the most advantageous terms. Uncurrent money, gold, &c. taken at the lowest rates. nov 8

FANCY STORE,

SIMILAR TO THOSE OF PARIS.

Hair dressing in all the different branches; Fine Perfumery; Brushes; Suspenders of all kinds, such as Elastic, &c. &c.

GAULHIAC, Hair Dresser, Chartres Street, No. 17, corner of Chartres and Jefferson, on his return from his voyage to France, has just opened a large and fine assortment of Merchandise, the care and attention he took to select them, himself, leaves nothing to be desired for their fashion and taste.

Fine Perfumery, genuine first quality Cologne Water; Cream and Soap, *d'amande amer*, Rose Soap, &c.—All kinds of Brushes and Glasses for the Toilet, Horse Skin Gloves worked, of all colors; also of the best quality, Silk Gloves, Thread do., Cotton do., and Chamoise of all colors. Gum Elastic Suspenders, and other kinds, with Silver Buckles, Gold Buckles, &c. &c.

Stocks; Satin, various colors, made with the greatest neatness and to order. Canes, *Polizonddes*, Balrustic, Lance, Sword and Dirks of various kinds. An assortment of Dressing Cases, decorated of Tin, with Keys, Razors, Strops, &c. &c. Combs, Horn and Buffalo of various sizes, qualities, &c.; Astral Lamps of different qualities; False Hair, Braids for Men and Women of all sizes; Metallic Torpets, Curls, English Fashion; and in short a general supply of all kinds of Hair Work.

He continues to manufacture all kinds of Wigs for gentlemen, to order, and having a large assortment of Furniture and Metalic Tops who desire to put apprentices with him to learn his art, can do so. The prices are still the same. nov 11

F. DUFOUR & BROTHER, at the corner of Royal and Ursuline streets, have received by the ships Olympia and Napier, from Havre, an assortment of merchandise, as follows:

Copper lamps; perfumery; silk hats for men; gilt frames; colored and dark calicoes; crossed dimities for window curtains, with all the appendages; artificial flowers; Mantillas in Tullas and other kinds; pelerines, white, black and other kinds; parasols of 20 and 30 inches; umbrellas; stockings of black ferret silk; prunella shoes for ladies; brogans for do; gigotteers, in satin and silk; gros de Naples, black; oranges taffetas, [illegible] embroidered handkerchiefs, and other kinds; Scotch [illegible] and stockings; do of silk, black and white; gum elastic suspenders; assorted gloves; batiste embroidered handkerchiefs, and collars; batiste embroidered *entre deux*; [illegible] Cameron mulattas shawls; do printed and black; [illegible] shawls 3d printed; children's cotton socks, of all kinds suitable for different ages; riding coats, black and blue habits; men and women's cloaks; damasked table linnen; brogans for children in chase; *Cartouage & Plicage* Palatines and Bonnets chin chellas; Angola shawls; tooth brushes; and a quantity of other articles, the enumeration of which would occupy too large a space. The whole of said goods will be sold low prices.

In store—Linnen sheeting and black Alpines.

nov 4 DUFOUR & BROTHER.

GLASS, CHINA AND EARTHENWARE.

JUST received per ship Napier, from Havre, and for sale by the subscriber, an extensive assortment of rich porcelain, cut and plain glassware, selected purposely for this market—consisting of

Rich cut glass tumblers; do. wines; do. cordials; do. champaign; do. decanters; do. cordial stands; do. cut do. mustard; plain bar tumblers, plain double flint tumblers, various patterns; do do wines and cordials do; side lamps and lamp glasses; gilt porcelain punch bowls; do do bowls and saucers; do do cups and saucers; do do mustard stands; do do tea and breakfast sets; &c. &c.

Also in store, a large assortment of China, Glass and earthenware, for sale at reduced prices.

N. B. Crates of assorted ware suitable for the country trade or Mexican market. V. AIGARD,

nov 9 Old Levee street, No. 37.

THOMSON & GRANT, offer for sale in store and landing from various arrivals—

725 Chests imperial and gun powder tea 6 and 13 lbs each

100 ditto young Hyson, do 13 lbs each

140 cases each 12 canisters imperial, gun powder, young Hyson and Hyson tea

70 ditto Bohea, Powchong and Souchong ditto

65 ditto Hyson and Hyson and Rin ditto

270 bags black pepper, 17 cerons and kegs cloves

20 barrels and kegs ground ginger

5 bags Raez ginger

190 boxes pollions and cromelens No 1 and sweet chocolate

90 boxes Cayenne pepper and Vandykes mustard

120 Firkins Goshen butter, 130 boxes

30 casks Goshen cheese, 25 kegs pearl Barley

300 boxes No 2 soap, 15 barrels No 2 starch

15 packages Wm Henry and Sons patent shoe blacking

900 boxes and kegs Richmond manufactured tobacco pound 8, 10, 12, and 16 to the pound pieces, but brands

10 packages cut tobacco, 4 barrels snuff

5 cases spanish and melee segars, tenth quarter and half boxes

1 bbl superior Dutch Madder

135 packages Kip Russett, Morocco calf and seal brogans shoes bootees, slippers, pumps and children shoes

40 cases black and drab hats low priced

1 trunk superfine cloth dress coats

20 Nests hair trunks, 5 cases mosquito netting

15 cases post and cap writing paper

170 reams imperial printing ditto

300 reams straw wrapping ditto,

500 day, cash, journal Ledger and memorandum books

900 packages assorted crockery or earthenware

80 packages assorted glass, Britannica and tin ware

10 boxes common axes, 50 pipes

125 half pipes } Cognac brandy, part entitled to drawback

30 quarter casks }

200 kegs spanish brandy, 20 puncheons Jamaica rum

45 pipes Holland } Gin

12 ditto imitation }

200 barrels Baltimore ditto, 24 pipes

18 half pipes } Carswells Canary wine entitled to

300 quarter casks } drawback

15 pipes Catalonia

10 half pipes Tarragona } Port wine

20 quarter casks Marseilles }

Shelf pipes superior Madeira wine

Pipes half pipes and quarter casks pales brown Sherry

50 quarter casks superfine wine

70 ditto sweet Malaga ditto

36 barrels Cherry brandy, parfait amour, amante cayenne pepperment and mayotka cordials

5 puncheons sweet whiskey entitled to drawback

50 barrels New York cider

10 puncheons Jamaica pineapple

85 cases canton preserved ginger

75 cases wine bitters and cordials

48 iron hook tape Dentrifice patent, also shaving soap, lines polishing powders, Shaving slates.

nov 31

EMPORIUM OF PERFUMERY.

THE patronage which the subscriber has received from the citizens of New-Orleans, having induced him to extend his connexions with the best perfumers of France, begs to inform the public that the resident of his former and well supplied stock he has received by the ship New-Orleans, a complete assortment of Perfumeries which he offers for sale. He begs the merchants of this city, and others dealing in such articles, to favour him with a visit at his store where he will communicate a catalogue of superior articles, too numerous to be enumerated here, and which can be had at reasonable prices.

L. EVEN.

THE subscriber offers for sale, on accommodating terms, the following articles:

350 boxes white Havana Sugar

46,000 Havana Segars

300 barrels Brandy of 29 degrees

12 half pipes do.

300 casks of Marseilles Claret

1200 dozen Muscat Wine

80 baskets empty Bottles

900 baskets of Salad Oil

78 bales of Almonds

50 baskets Guignolet

100 boxes French Soap

40 bales Corks

500 bags do.

600 boxes Bordeaux Claret, assorted qualities,

150 boxes Cordials, 1st quality,

50 do. Vermicelli

300 bags Coffee; 250 bbls Whiskey; 60 do. of old do; 80 bbls white Wine; 70 chests Tea assorted; 400 boxes Soap "*James Blake & Co.*" 600 half boxes Soap, do.; 1900 boxes New Orleans Soap; 200 barrels Lard; 400 boxes tallow Candles; 75 boxes Sperm Candles Nos. 4, 5 and 6; 250 boxes Raisins; 300 boxes Starch; 300 boxes Codfish; 30 bags Pepper.

Entitled to debenture.

F. H. PETITPAIN,

nov 13 Corner of Chartres and Toulouse sts.

MRS. VOILQUIN, MILLINER,

Royal street, 235, between Conti and St. Louis streets.

PUPIL of Miss Botson, milliner to the Royal Academy of Music and the principal theatres in Paris, begs leave to inform the ladies of this city, that she has just received by late arrivals, a handsome assortment of morning and evening BONNETS, HATS, &c. at moderate prices. The care with which her goods were packed has preserved them in their original freshness, which the ladies may satisfy calling at her store. nov 12

COMMERCIAL BANK OF NEW ORLEANS.

New Orleans, July 11, 1833.

NOTICE is hereby given, that agreeably to a requirement presented to the Board, and in conformity to section 15th of the act incorporating the Commercial Bank of New Orleans, a general meeting of the stockholders of this institution will be held at Bishop's Hotel, at the corner of Camp and Common streets, on Saturday, the 14th day of December next, at 10 o'clock, a. m. "to take into consideration the management of the affairs of said bank, and more particularly to deliberate on the location for the banking house." By order of the board of directors.

nov 11 W. G. HEWES, president.

COMMERCIAL BANK OF NEW-ORLEANS—The Stockholders of the "Commercial Bank of New-Orleans" are hereby notified, that conformably to a resolution of the Board of Directors, an instalment of Fifteen Dollars per share, will be required to be paid at the Banking House, corner of Magazine and Gravier streets, on Monday, the 2d of December next, between the hours of 9 o'clock A. M. until 3 P. M.

By order of the Board.

nov 9. J. B. BLACHE, cashier

Office of the New Orleans Architect Company,

October 19th 1833.

NOTICE—The subscribers to the balance of the capital funds of this institution, are hereby notified that they shall have to pay, at the Office of the Company at the Levee Steam Cotton Press, on Wednesday the 20th day of November, the fourth tenth on the amount of their respective shares. By order of the Board

oct 21 SOMMEREAU, Secretary.

Office of New Orleans and Carrollton Rail Road Company.

NOTICE—Proposals will be immediately received at the office of this company for contract for filling up the Gravier Canal from Baronne to Circus street, and also a portion of Poydras street on each side of said Canal, from Phillippa to St. Paul street, as required by an ordinance of the Corporation.

The company will moreover receive proposals for contracts for hauling to the Goose Pond, a quantity of river sand, about 300 to 350 cubic yards.

For particulars apply at the office of the company to the Secretary. By order of the Board,

oct 30—if L. F. GENERES, sec'ry.

FOR SALE.—1. A lot of ground situated in Camp street, between Delor and Calliope street, measuring 75 feet front on Camp street by a depth of 29 feet on one line, and 116 feet on the other, whereon is an elegant house consisting of four apartments, with a gallery and two rooms, kitchen, &c. the whole of which is of wood.

2. A lot of ground situate in Rampart street, between St. Peter and Toulouse, measuring 20 feet front on Rampart (French measure) by 75 depth (American measure)—very advantageous terms shall be granted.

3. A lot of ground measuring 32 feet on St. Louis street, by 90 feet on Dauphine, forming the corner of those two streets, thereon stands a house and its dependencies: this property brings a considerable rent.

4. A lot of ground with improvements thereon, situate in Bourbon st. between Bienville and Custom House, measuring 35 feet front on Bourbon street, by 73 depth (French measure:) the repairs made lately to that property make it very convenient.

5. A lot of ground situate (new faubourg Marigny,) Union street, between Annette and Good Children, measuring 30 feet front on Union st. by 120 feet depth: said lot has thereon a house consisting of 4 apartments and its dependencies; very recently built.

6. 1500 arpents ground situate in parish of East Baton Rouge, near the river Amite, at 24 leagues behind the town of Baton Rouge: this land will be sold at a very moderate price, or exchanged for some slaves: the handsome Baton Rouge Road, which leads to it, makes this land well calculated for raising cotton.

Also—Several Slaves:—Fanny, a negress aged 28 or 30 years, having been 3 or 6 years in the country, with her child aged 2½ months. She is a good cook, washer, ironer, can bake bread and make syrups.

Sylvie, a negress of trust, aged 20 or 22 years, having been 4 or 5 years in the country, excellent cook, washer and ironer for men's clothes.

Fanny, a negress, aged 19 years, with her child aged 1½ years, good cook and house servant.

Susanna, a mulattress, aged 22 years, with her child, age 1 year and a half—cook, washer, ironer also for man's clothes; she is a good house servant and sews well.

Mary a negress, aged 16 years, able to work, somewhat of a washer and house servant.

A young negro aged 13 or 14 years, pretty good cutler, good jockey and can drive a gig.

Another negress aged 17 years, house servant only, good character.

A negress aged about 20 years, house servant and somewhat of a washer and seamstress.

Moreover—10 shares of the Architect Company.

For prices and terms apply to

LAROCHE & GAUTIER,

nov 9 169 Chartres street, Brokers.

LOUISIANA PENSIONNAT.

Under the direction of Mr. Chas. Cuvellier.

THE Boarding School is established on the plantation lately owned and occupied by Mrs. Larouder. No situation in the vicinity of New-Orleans unites more advantages for an establishment of the kind. The buildings are extensive and distributed in a manner the most favorable to the maintenance of interior order. The site although in the immediate neighborhood of the city, affords with regard to healthiness, the same security as a country place; and the localities are too well known to need further description.

Those persons who will take the trouble of visiting the establishment; will convince themselves, that it would be almost impossible to find a more eligible spot for its location.

Mr. Cuvellier having for a number of years back, devoted himself to the instruction of youth, and his principles having been appreciated by many respectable heads of families, it would be superfluous to dwell long on that subject. It will suffice to inform the public that the *Louisiana Boarding School* shall be established on the same basis as the college which Mr. Cuvellier has been superintending with some success for the last six years.

The studies will then, as heretofore consist, for all the pupils, of the French, English and Latin languages.—Those above twelve years of age, may besides be taught the Spanish.

All the pupils, according to their ages and capacities will follow a course of Mathematics, comprehending Arithmetic, Algebra, Geometry, Trigonometry, Statics and Analytic Geometry.

The elements of Natural Philosophy and Astronomy will be taught to those young gentlemen who shall have followed with success the course of Mathematics.

Geography and History will also form a part of the general studies, the teaching of drawing shall be included in the price charged to boarding scholars. The teaching of other ornamental arts shall be paid for separately.

A reduction of price shall be allowed to those families which shall have several children in the establishment.

The only things which the parents or guardians shall have to furnish for their children on their admission as boarding scholars, shall be a mattrass, a pillow, a least two pair of sheets, a blanket, a musquetoe bar, and a sufficient quantity of linen and wearing apparel. June 3

☞ TUNA received per ship General Brady from Marseilles, and for sale by the subscribers, 2 boxes opium, of Thebes, (Egypt,) of a superior quality.

oct 18 THEO. NICOLET & CO.

LOUISIANA LEGION.

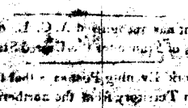

CONSIDERING, that, according to an act of the legislature to that effect, no review of militia can take place on the eve of any election ordained by law; the review of inspection of the Legion of Louisiana, which should have taken place on Sunday, 17th inst. is hereby postponed until the 24th, at 9 o'clock in the morning precisely. The chief officers will immediately transmit the present counter order to the captains of the different companies.

By order of the Brigadier General, commanding the Legion,

D. Auvergne, Aid-de-Camp. J. B. PLAUCHE, nov 13

GENERAL ORDERS.

Head Quarters, Nov. 8th, 1833.

THE review of the Louisiana Legion, which had been ordered for the 1st of December next, is postponed to Sunday the 22d of said month, for the celebration of the anniversary of the 23d December, 1814.

F. GAENEIE,

nov 13 Adjutant and Inspector General.

[illegible]

ma, direct from Bordeaux, and entitled to drawback.

60 pipes, half pipes, and barrels cognac brandy, J. J. Dupuy & Co's. brand,

5 pipes old Champaign brandy,

150 casks claret, Montferrand, Medoc, St. Julien and Haut Brion,

140 barrels white wine, Haut Preignac, Barsac, Sauternes, and Carbonnieux,

1500 cases clarets and white wines, St Estophe, Pauillac, St Julien, Latour, Grand Larose, Margaux, Barsac, Haut Preignac, Carbonnieux, and Sautern.

50 barrels superior white wine vinegar,

100 cases assorted cordials,

80 do do do superior quality,

30 do Maraschino de Zarah,

15 do Curaço, (de Hollande)

25 do brandy fruit,

250 baskets annatie cordial,

900 cases, of 8 and 10 lbs each, first choice prunes.

Corks, empty demi-johns, etc. etc.

P. O. SORBE,

nov 12—10t 118 Royal st.

John A Lander vs. Joseph W Prince, j. m. c.

BY virtue of a writ of fieri facias, to me directed by the honorable G Preval, associate judge of the city court of New Orleans, I shall expose for sale, on Friday the 13th of December, at 12 o'clock, noon, at Hewlett's coffee house, corner of St Louis and Chartres streets, the slave man, named Jerry Briggs; seized in the above suit.

nov 12 B. BEAUREGARD, marshal.

BY virtue of a writ of fieri facias, to me directed by the honorable A. Lanouville, associate judge of the city court of New Orleans, I shall expose for sale on Monday the 25th of November, at 4 o'clock, on the premises, on the corner of Peace and Moreau street, sundry articles of furniture and groceries, viz:—small kegs containing liquors, soap, cider in bottles, assorted liquors, wine assorted, glass lamp, scales, weights, measures, counter, shelves, fixtures, sugar, rice, flour, tea, candles, kitchen utensils, &c; seized at the suit of Joseph Sauvinet.

nov 12 B. BEAUREGARD, marshal.

John F. Flattman vs. Basquet.

BY virtue of a writ of fieri facias to me directed, by the honorable G. Preval, associate judge of the city court of New Orleans, I shall expose for sale on Wednesday the 20th instant, at 4 o'clock, at the principal, one counter, shelves, empty bottles, demi-johns, casks, jugs, and all the fixtures of a bar room. Seized in the above suit.

nov 9 B. BEAUREGARD, marshal.

DRAYS & CARTS—Now landing from the ship Chandler Price, for sale by

TOURNE & BECKWITH,

nov 12 28 and 29 New Levee st.

RIO COFFEE—120 bags Rio Coffee, landing from ship Victoria, for sale by

TOURNE & BECKWITH,

nov 12 28 and 29 New Levee st.

MOLASSES.—80 barrels new crop landing from steamer Lancaster, and for sale by

HARRISON, BROWN & CO.

nov 12 117 Royal st.

SUGAR.—120 hhds prime quality, on a plantation, for sale by HARRISON, BROWN & CO.

nov 12 117 Royal st.

NAILS—440 kegs nails, landing from ship Victoria, from Boston, for sale by

TOURNE & BECKWITH,

nov 12 No. 28 and 29, New Levee St.

ORANGE FLOWER WATER—Landing from ship New Orleans, 18 Canisters of Orange Flower Water of superior quality, for sale by

nov DUCONGE & PEYCHAUD.

MACKEREL—No. 1, mackerel, in barrels, half bbls, and quarters; No. 2, do do; No. 3, do in bbls. now landing from the ship Victoria from Boston, and for sale by TOURNE & BECKWITH,

nov 12 No. 28 and 29, New Levee St.

CLARET—106 cases of Palmer's Margaux in whole and half bottles, just received direct from the vineyard, for sale by [nov 12] BENJ. BOOTH & CO.

DRY GOODS—Received by ship New Jersey from New York, and for sale by the undersigned at moderate prices: a handsome assortment of colored and black calicoes; French do red and yellow with stripes; white cottons of all qualities; silk stockings and socks, cotton do; Thibet shawls; silk cloth for waistcoats; cambric handkerchiefs with colored bars; white and black crape; do for veils; white flannels of all qualities; table linen; carpets of all kinds, Merino do; cotton goods of all prices; French sinnetts. [nov 12] BONDERES, BROTHERS.

LOST,—On Monday morning a large brass KEY, belonging to an [illegible]. The finder will please leave it at the bar of Bishop's Hotel, where a reward will be given if required. nov 9tf

THE undersigned, instead of a temporary sojourn for the settlement of his own affairs, according to his original intentions has now determined upon a permanent residence in New-Orleans, for the purpose of resuming the practice of law. His office is at the corner of Chartres and Canal streets.

nov 8 RICHARD RAYNAL KEENE.

MRS. J. MICHEL begs leave to inform the ladies