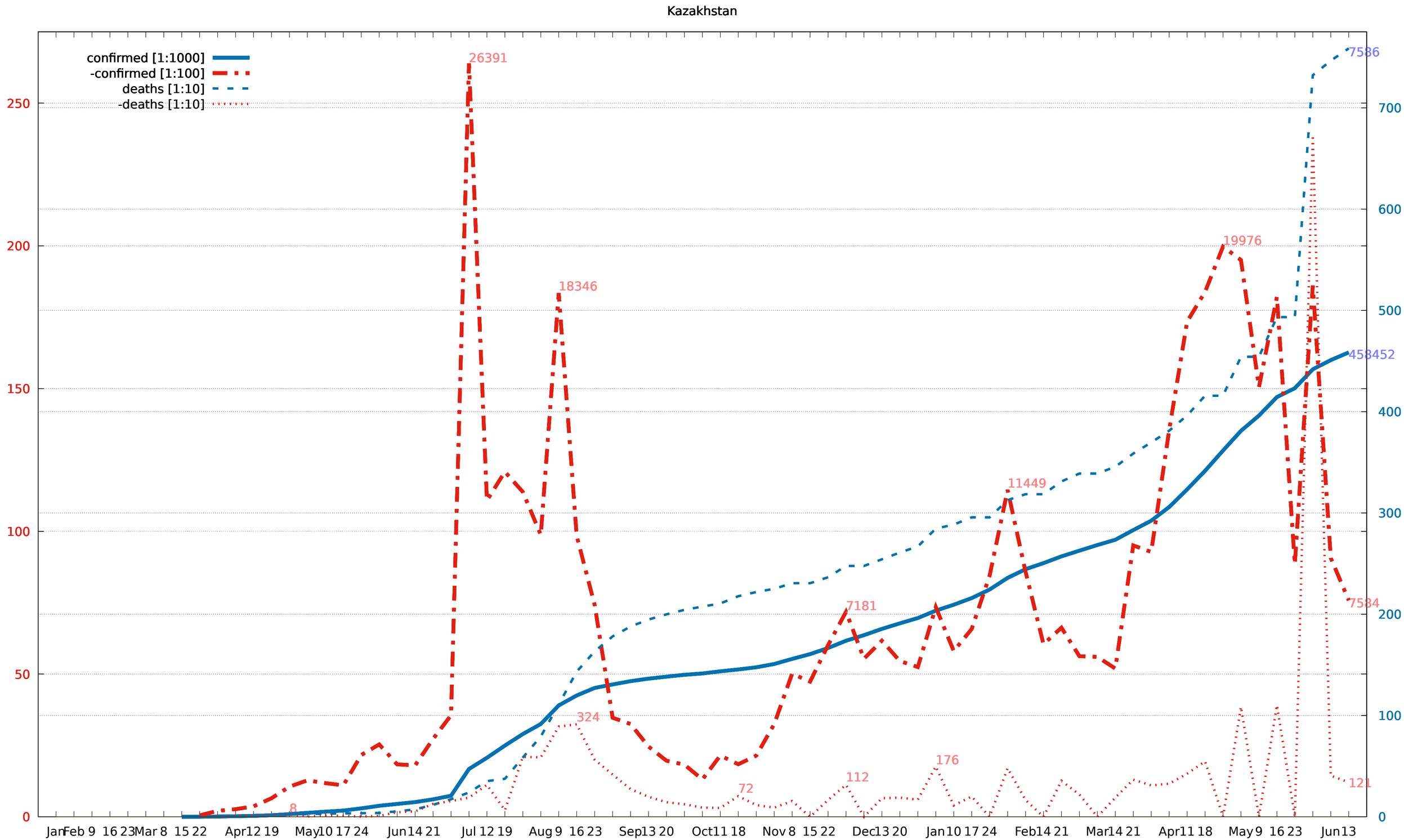
Kazakhstan
confirmed [1:1000]
-confirmed [1:100]
deaths [1:10]
-deaths [1:10]
26391
18346
19976
11449
7181
7586
458452
7584
324
72
112
176
121
8
0
50
100
150
200
250
0
100
200
300
400
500
600
700
Jan
Feb 9 16 23
Mar 8 15 22
Apr 12 19
May 10 17 24
Jun 14 21
Jul 12 19
Aug 9 16 23
Sep 13 20
Oct 11 18
Nov 8 15 22
Dec 13 20
Jan 10 17 24
Feb 14 21
Mar 14 21
Apr 11 18
May 9 16 23
Jun 13