DECLASSIFIED E.O. 12065 SECTION 3-402/NNDG NO. 775 013

Incl 8

The List of Ibaraki Prefectural Children Protection Home Staff
(As of Jan. 15, 1950)

Name	Position	Rank	Regular salary	Age. Degree of education	Date of employment	Personal history up to date (The number of years undicated in brackets show the term of service
Hirosaku Hosogai	Clerk, Chief of the Home.	2nd class	No. 9-7 ¥ 8,082	56. Completed the post-graduate course of Tokyo Higher Normal School.	Mar. 31, 1948.	Primary school teacher (13 years) School inspector and Education Section chief of Takaoka City (2 years) Teacher of a primary school, middle school, a normal school and a fisheries school in Formosa (17 years) Instructor of a home juvenile traning (1 year)
Ko Sonobe	Clerk, Leader	3rd class	No. 8-1 ¥ 5,925	57. Completed the Iitomi Higher Primary School course.	June 15, 1948.	The former navy (15 year) Tokiwa-mura village office and Social Section of Mito City Office (20 years) Mito Branch of Women's Assoc. (3 years)
Tsunenari Gunji	Part-time official, Secretary	Treated as 3rd class official.	No. 7-6 ¥5,925	50. Completed the Midorigaoka primary school course.	Mar. 31, 1948.	Taga County Office, Ibaraki Pref. (4 years)

							School affairs sect. (1 year), Statistics Sect. (13 years), and Accounting Sect. (2 years) of Ibaraki Prefectural Gov't. Chief of a country office (3 years) Ibaraki branch of Comratrrets Relief Association (1 year)
Yoshie Ouchi	Technician, Nurse	Employee	No. 6-2 ¥ 4,468	35.	Completed the Nukada Higher Primary School course.	Jan. 15, 1949.	Nurse of a hospital (10 years) Granted a license of nurse and public health nurse.
Teruko Suzuki	Technician, Nursery teacher.	"	Special No. 4 ¥ 4,222	41.	Graduated from the Tokyo Metropolitan Domestic Science Girls' School.	Nov. 5, 1948.	Dress-maker (5 years)
Sueko Takano	Assistant, cook.	"	No. 4-4 ¥ 3,466	23.	Graduated from the Mito Girls' Commercial School.	Dec. 18, 1948.	Clerk of Ibaraki Prefectural Agricultural Association (3 years)
Shima Fujisawa	"	"	Special No. 3 ¥ 3,446	32.	Completed the Tochigi prefectural Naka-mura Primary School course.	Mar. 7, 1949.	Dress-maker (2 years)

DECLASSIFIED E.O. 12065 SECTION 3-402/NNDG NO. 773013

DECLASSIFIED E.O. 12065 SECTION 3-402/NNDG NO. 775013

The plane figure of building (1st floor)

Ibaraki-ken Child Protection Home

1st floor 66.5 tsubo

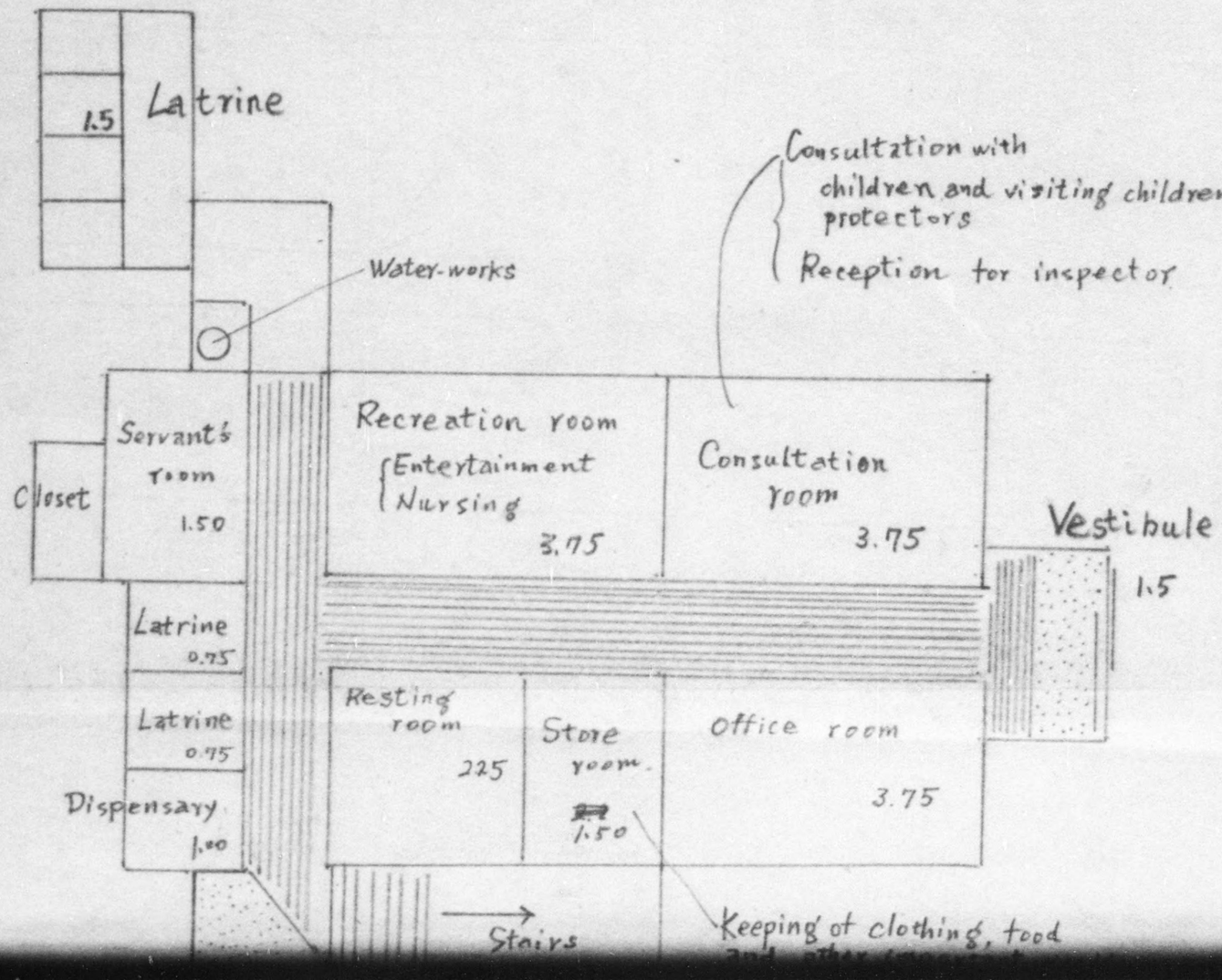

DECLASSIFIED E.O. 12065 SECTION 3-402/NNDG NO. 773013

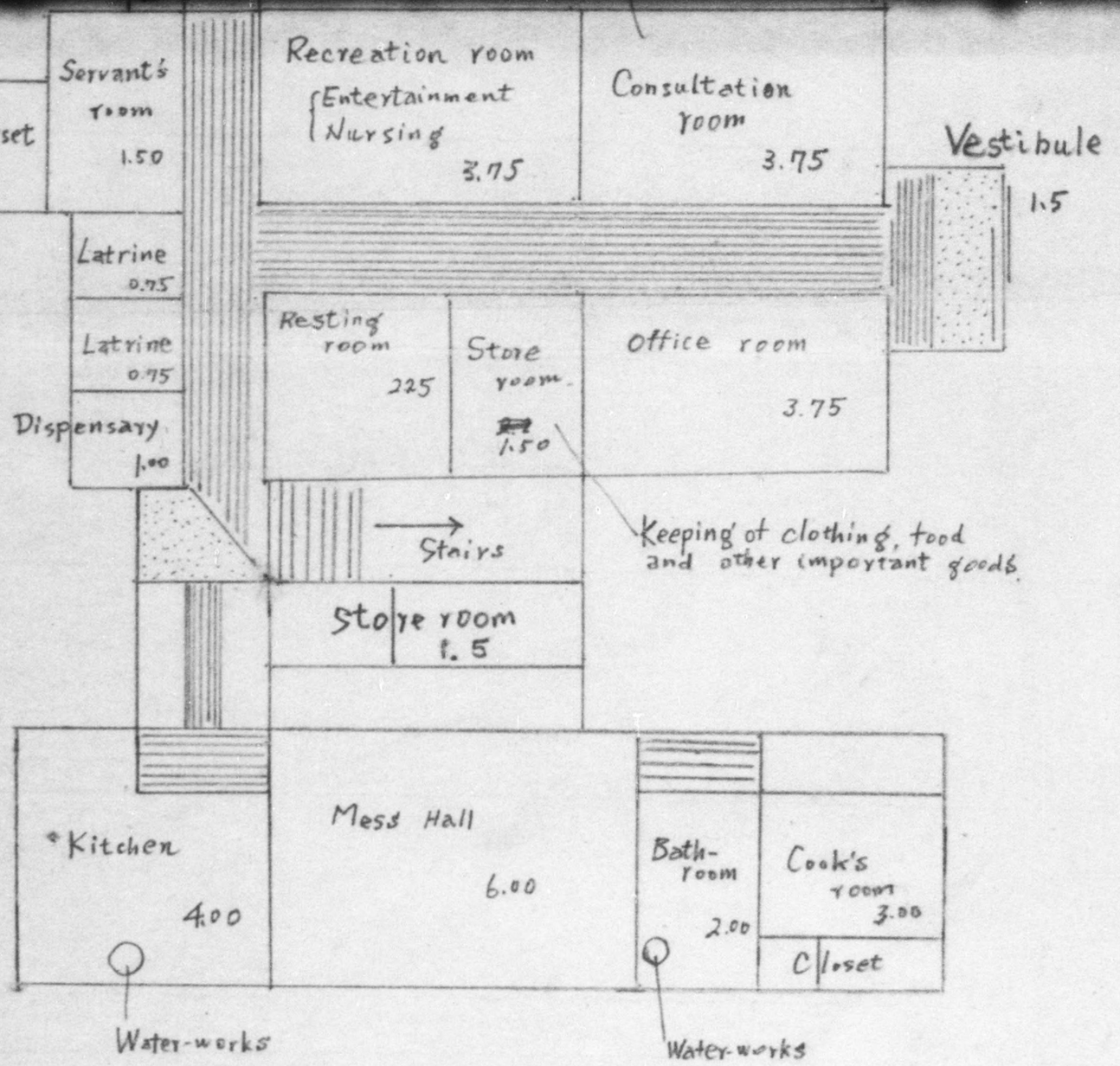

The plane figure of the building (2nd floor)

Ibaraki-ken Child Protection Home

2nd floor : 28.0 tsubo

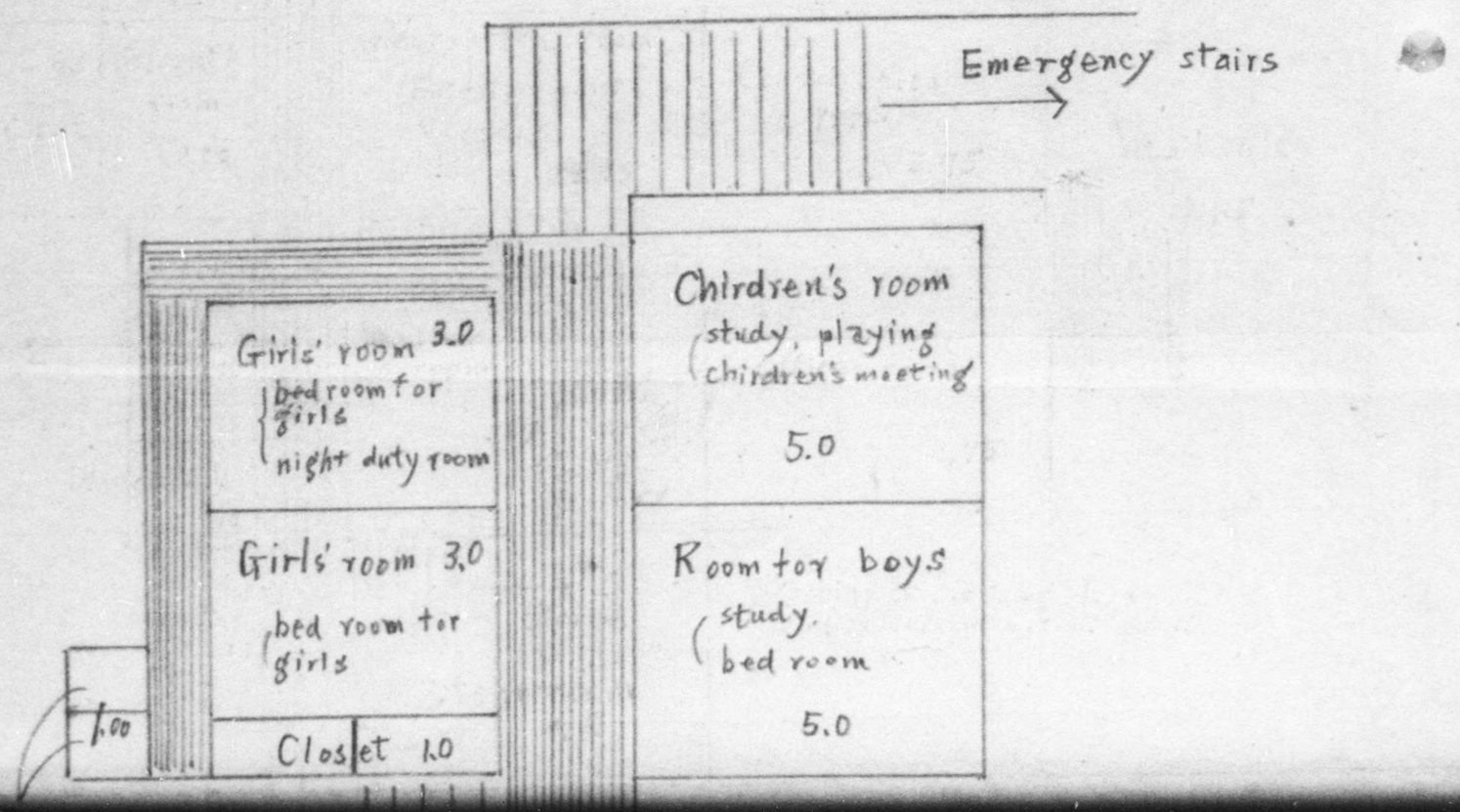

DECLASSIFIED E.O. 12065 SECTION 3-402/NNDG NO. 775 013

2nd floor : 28.0 tsubo

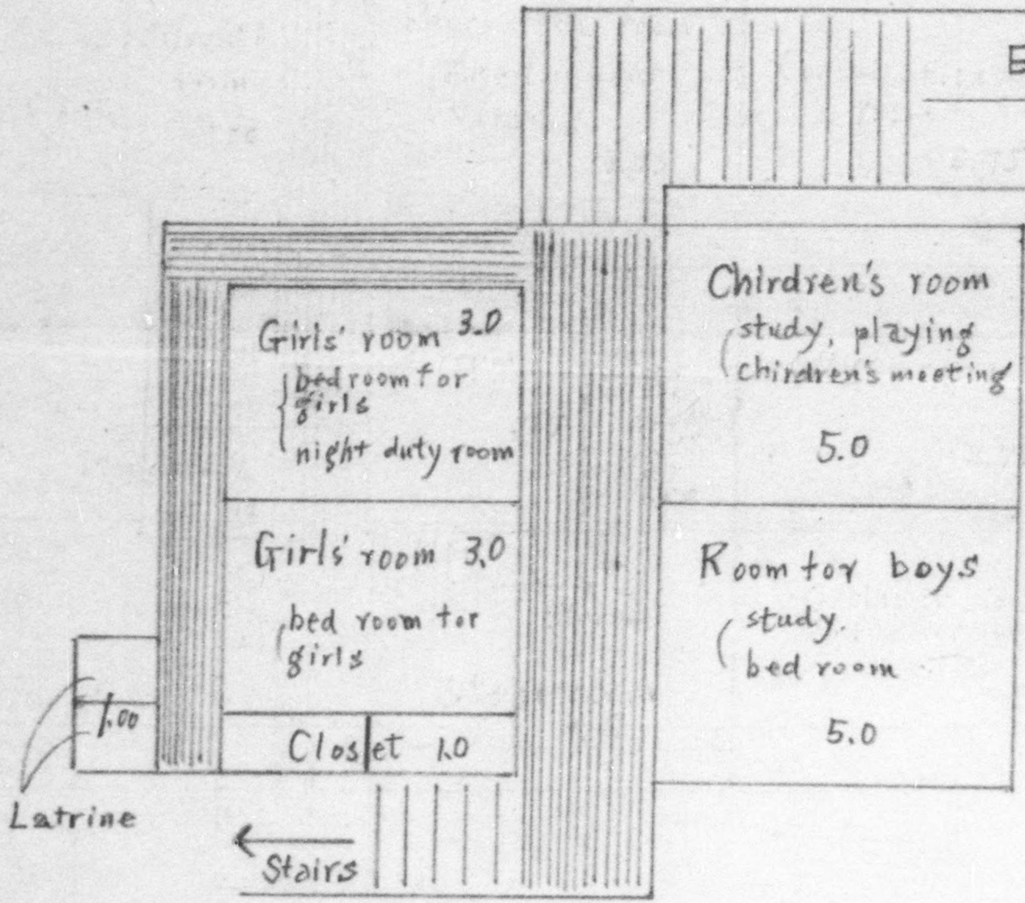

DECLASSIFIED E.O. 12065 SECTION 3-402/NNDG NO. 77 013

The plane figure
(the ground)

Ibaraki-ken Child Protection Home

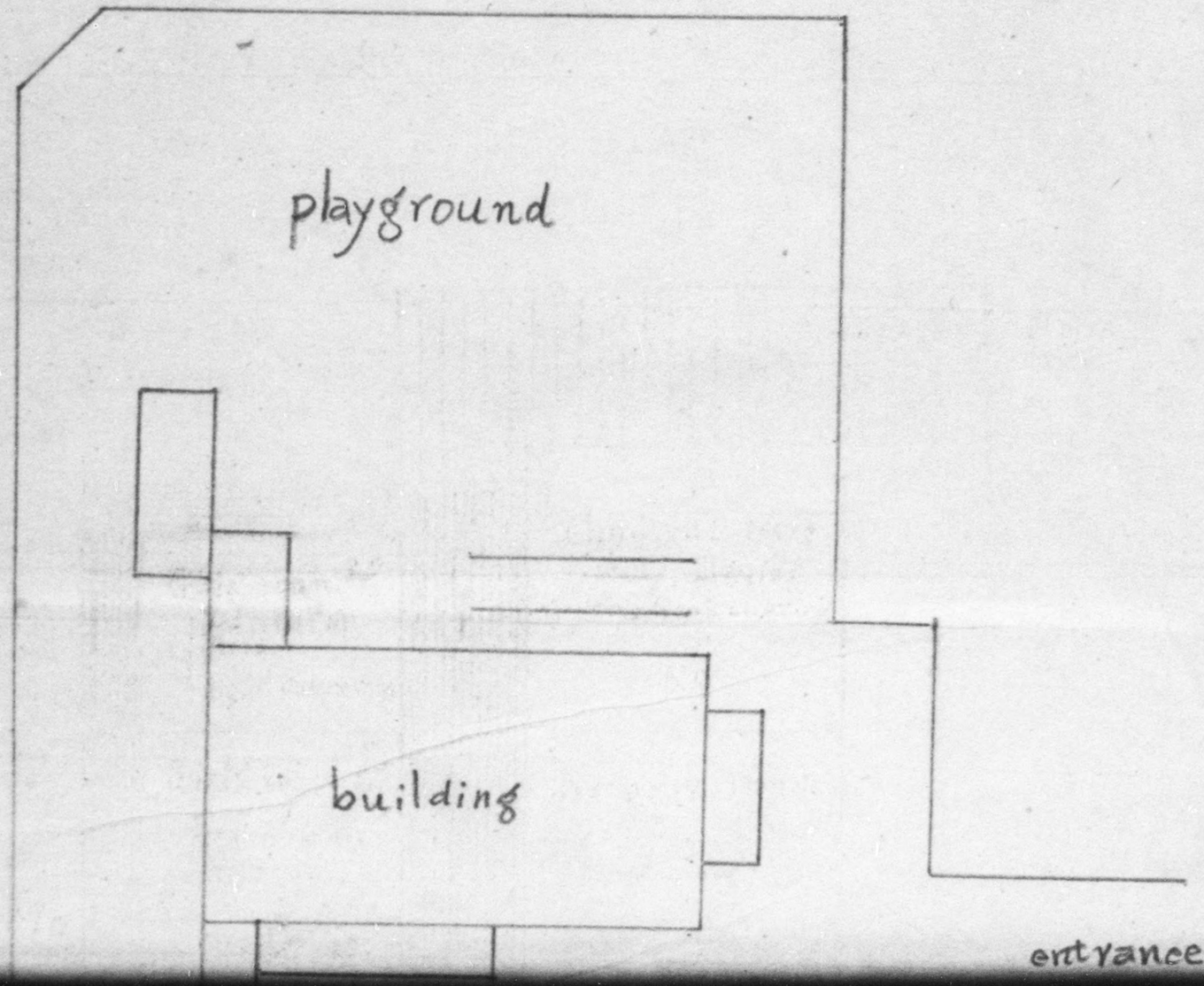

DECLASSIFIED E.O. 12065 SECTION 3-402/NNDG NO. 775013

DECLASSIFIED E.O. 12065 SECTION 3-402/NNDG NO. 775 013

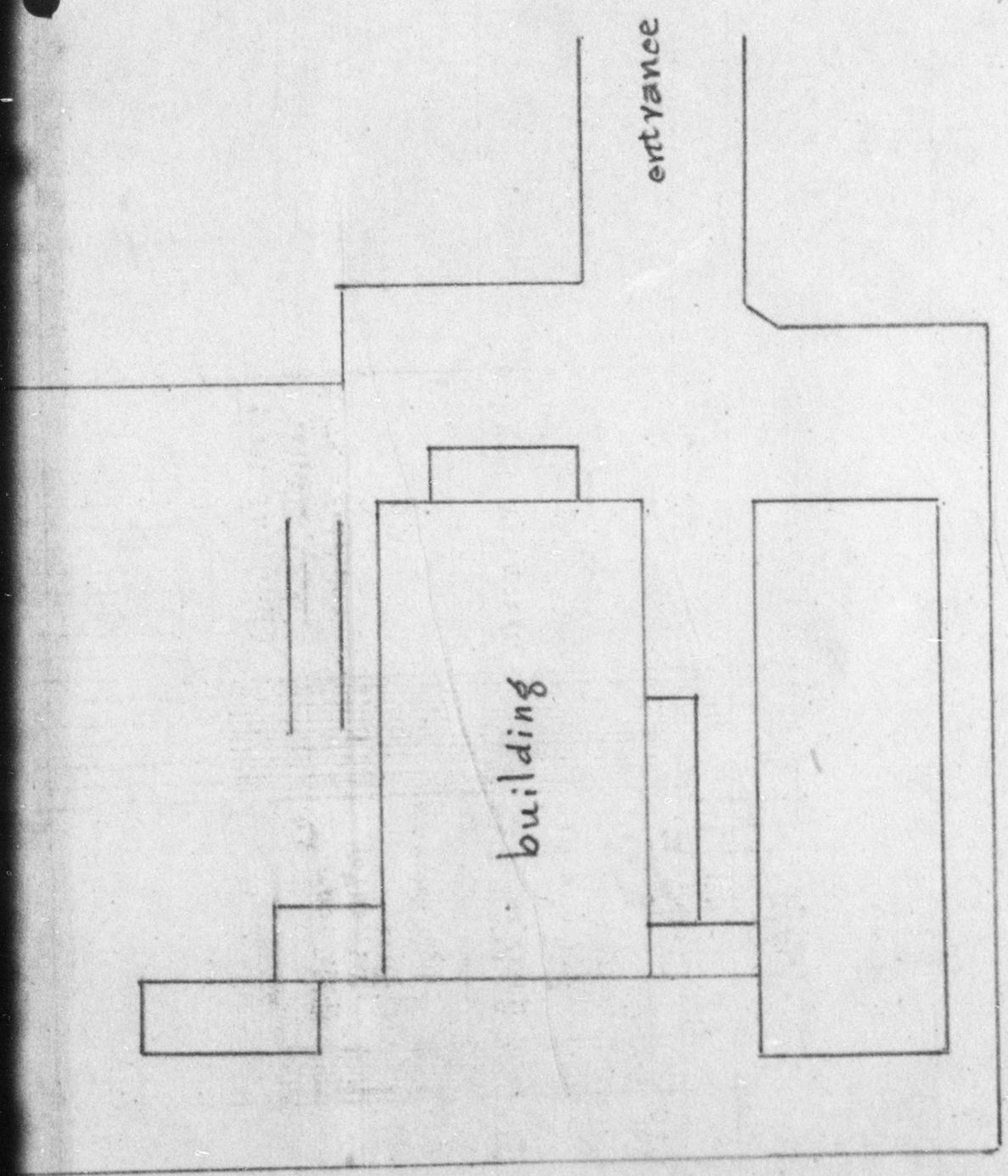

DECLASSIFIED E.O. 12065 SECTION 3-402/NNDG NO. 775 013

Task and duties to be observed by each staff member of the Ibaraki Child Protection Home.

January 31, 1950. Ibaraki Child Protection Home.

Chief of the protection home.

Kosaku Hosogai, Secretary of 2nd grade.

1. Affairs relative to administration of the home.
2. Supervising of personnel of the home.
3. Observance of children's daily life.
4. Attendance to various conferences.
5. Inspection of various child welfare facilities.
6. To receive visitors at the home.

Staff member.

Ko Sonobe, Secretary of 3rd grade.

1. Affairs in relation to entry and leaving the home.
2. Observance of conduct of children.
3. Attendance to various conferences.
4. Custody of goods belongs to children.
5. Guidance of children's life in the home.
6. Affairs relative to removal of children.
7. Others relative to child protection affairs.

Staff member.

Tsunenari Gunji, Secretary of 3rd grade.

1. To deal with general affirs.
   1) Adjustment and custody of various books.
   2) Adjustment of removal certificate for children.

DECLASSIFIED E.O. 12065 SECTION 3-402/NNDG NO. 775 013

3) Other miscellaneous works belonging to general affairs section.

2. Budget and settlement of account.

1) Preparation of document relating to budget and settlement of account.

2) Adjustment of various books.

3. Purchase of article and its custody.

1) Office articles and tools.

2) Foodstuff and clothing and other articles use by children.

4. Custody of goods and its handling.

1) Lara relief articles.

2) Donated articles by Women's association and other organizations.

5. Repairings.

6. Affairs ~~children~~ in relation to removal of children.

Staff member.

Yoshie Ouchi, Nurse.

1. Affairs in relation to medical treatment of children.

1) Discovery of disease and its proper treatment.

2. Attention to be paid to children's health condition.

1) Constant attention to be paid to the childen at protection home.

3. Anti-parasite measure to be given to children.

1) Examination of excreta and its disposition.

2) Spraying of anti-parasite medicine.

4. Sanitary preservation of the home.

DECLASSIFIED E.O. 12065 SECTION 3-402/NNDG NO. 775 013

5. Keep close connection with physician, P.H.C. and other organizations concerned.

6. Giving advice for reparation of foods to children at the home.

Staff member.

Teruko Suzuki, Amah.

1. Care-taking on children's appearance.

   1) Care-taking clothing and others for children.

2. Clothing and bedding of children.

   1) Repairing and washing of clothes use by children at the home.

3. Daily guidance to be given to girls in the home.

4. Affairs in relation to removal of girls in the home.

5. Preparation of foods to children at the home.

Staff member.

Shima Fujisawa, Employee.

1. Cooking work at the home.

2. Adjustment and custody of table utensils.

3. Table setting.

Staff member.

Iiko Takano, Employee.

1. Affairs in relation to receipts and disposals of foodstuffs at the home.

2. Assistant to cook in the home.

Budget account for the year 1949.

Ibaraki Children Protection Home.

Item.	Budget amount.	Additional amount.	Total.	Detail.	Remarks. Requested budget amount.
Prefectural Expenditure.	561,490		561,490		561,490
Salaries to personnel.	369,000		369,000		369,000
Salaries to public servicemen.	208,320		208,320	Secretary 4. 208,320 yearly Part-time off 1. 46,800 " Nurse 1. 35,880 " Employee 3. 78,000 "	208,320
Salary.	160,680		160,680		160,680
Various allowances.	143,890		143,890	Allowance of servicing area 41,700 Family allowance 48,000 Over-work allowance 54,190	143,890
Personnel allowance.	143,890		143,890		143,890
Travelling exp.	36,000		36,000		36,000
Travelling exp.	36,000		36,000		36,000

DECLASSIFIED E.O. 12065 SECTION 3-402/NNDG NO. 773013

Auxihiary travelling exp.	12,600		12,600		12,600
Office articles exp.	6,600		6,600		6,600
Printing exp.	3,000		3,000		3,000
Tools.	3,000		3,000		3,000
Social and labour facilities exp.	659,440	150,430	809,870		881,770
Child Welfare facilities exp.	659,440	150,430	809,870		881,770
Temporary protection home exp.	659,440	150,430	809,870		881,770
Miscellaneous allowance.	6,000		6,000	Allowance to physician.	6,000
Wages.		5,000	5,000		5,000
Office articles exp.	110,650	16,800	127,450	Medicine and clothings.	127,450
Fuels.	30,000		30,000		38,250
Foodstuff exp.	341,210		341,210		341,210
Electric and water exp.	4,200		4,200		4,200
Communication and transportation.	10,280	16,280	26,520		26,520

DECLASSIFIED E.O. 12065 SECTION 3-402/NNDG NO. 73 013

Hirage.		5,000	5,000	5,000
Repairing exp.	15,000	107,390	122,390	122,390
Office article exp.	32,000		32,000	95,650
Insurance premium.	16,100		16,100	16,100
Livelihood assistance exp.	94,000		94,000	94,000

DECLASSIFIED E.O. 12065 SECTION 3-402/NNDG NO. 775013

DECLASSIFIED E.O. 12065 SECTION 3-402/NNDG NO. 775 013

Survey of enviromenental influence and sex instinct of girls.

By Ibaraki-ken Central Child Welfare Center.

(1) Basis of survey:

a. Date of survey: July 15, 1948.

b. Persons examined: 177 girls in 2nd year class of Senior High Schools in Mito.

(2) Statistics:

1) On atmosphere of one's home:

Fully satisfied with	44
Common	92
Unsatisfied	12
Cold	2
Unanswerable	4
Unanswered	23
Total	177

2) On being scolded:

Scolded sometimes	121
Scolded rarely	30
Not scolded at all	5
Unanswered	21
Total	177

3) On use of spare time:

Reading	123
Going to a picture show	61
Airing	34
Conversation	21

DECLASSIFIED E.O. 12065 SECTION 3-402/NNDG NO. 775 013

Cooking	34
Sport	48
Sewing	56
Laundering	33
Flower arrangement	41
Tea ceremony practice	12
Music	76
Radio listening	95
Meditation	42
Gambling	3
Collection of plants etc.	9
Doing nothing	4
Unanswered	2
Total	717

4) On friends:

Sex distinction	Keep company	Keep no company	Unanswered	Total
The same sex	135	20	22	177
The opposite sex	72	84	21	177

5) On motive for keeping company (the same sex)

Neighbourhood	12
The same class	50
Sense of trust	88
Respect	15
Cheerfulness of friends	29
Gentleness of friends	19
Agreeableness	55
Unanswered	3
Total	271 (cumulative number)

6) On motive for keeping company (the opposite sex)

Childhood playmates	22
Manliness	24
Leadership	30
Respect	10
Kindness	2
Agreeableness	14
Unanswered	11
Total	113 (cumulative number)

DECLASSIFIED E.O. 12065 SECTION 3-402/NNDG NO. 775 013

7) On first experience of menstruation:

13 year-old	1
14 "	11
15 "	38
16 "	75
17 "	44
18 "	4
Unanswered	4

8) On whether one has had preliminary knowledge of menstruation:

Well informed of	7
A little informed of	118
Almost ignorant of	35
Utterly ignorant of	13
Unanswered	4

9) On the person who has given the menstrual knowledge:

Mother	74
Other family members	10
Friends	33
Elders	6
Readings	41
Teachers	80
Others	2
Unanswered	7

10) On preferable teachers for sex education:

Mother	71
Teacher	89
Physicians	39
Friends	14
Family members	3
Unanswered	2
Total	218 (cumulative number)

11) On sexual anguish:

Agonizing heavily	6
Sometimes	90
None	69
Can't tell	2
Unanswered	10
Total	177

DECLASSIFIED E.O. 12065 SECTION 3-402/NNDG NO. 775 013

Dec 49

Ibaraki prefectural child center

Chief: Kodō Yamamot
(2nd class official)

General affairs sub-sect.

1. Chief of sub-sect.
(additional past)
Fukujiro Miyata
(part-time official)
a. General planning of business.
b. Personel affairs and supervising.
c. Budget and settlement of accounts.
d. ~~Handling and goods~~. Matters concerning office supplies
e. Maintenance of buldings.
f. Others.

2. Minoru Ōtu (3rd class official)
The same matters as mentioned in the above items
c, d, e and f.

DECLASSIFIED E.O. 12065 SECTION 3-402/NNDG NO. 775 013

efectural child welfare
center

: Kodō Yamamoto
l class official)

1. general supervision over all members of this office
2. consultation

consultation sub-sect.

1. Chief of sub-sect.
Mithio Aoyagi
(2nd class official)
a. consultation, ~~discrimination~~ examination
b. ~~Inquiry~~ investigation and guidance of foster parents.
c. Study of business.
d. Research and statistics.
e. Arrangment and keeping of records.
f. Medical and mental examination.
g. Temporary protection and liaison affairs
h. liaison and handling of materials contributed.
i. Taking care of child.

ccerning
fice supplies

al)
l

2. Masahiro Murata
(2nd class official)
The same matters as mentioned in the above a, and d, items.

DECLASSIFIED E.O. 12065 SECTION 3-402/NNDG NO. 775 013

d. ~~Handling and goods.~~ Matters concerning
e. Maintenance of buldings. office supplies
f. Others.

2. Minoru Ōtu (3rd class official)
The same matters as mentioned
in the above items
c, d, e and f.

3. Akino Ōmori
("Koin" rank official or
subordmate official)

DECLASSIFIED E.O. 12065 SECTION 3-402/NNDG NO. 775 013

ervising
ice supplies

g. Temporary protection and
liaison affairs
h. liaison and handling of
materials contributed.
i. Taking care of child.

l)

2. Masahiro Murata
(2nd class official)
The same matters as mentioned
in the above a, and d, items.

3. Tukajiro Miyata (Part time official)
Same matters as mentioned
in a, b, and c, items.

4. Shoithi Isaka (3rd class official)
The same as mentioned in a item.

5. Midori Ōmori (3rd class official)
The same matters as mentioned
in a, and c. items.

6. Ken Sirahata
(2nd class health official)
The same matter as mentioned
in f. item.

7. Yoshio Shimojiyo
( )Part-time official)
The same as mentioned b item.

8. Nurse. Riki Sonobe.
("Yatoi" rank official or
subordinate official)

DECLASSIFIED E.O. 12065 SECTION 3-402/NNDG NO. 775 013

ターナー-612

Ibaraki prefectural
home attached to the
ectural central child

Chief: Kōsaku
(2nd class of

General affairs sub-sect.

1. Chief (Part-time official)
Tunenari Gunji
a. Budget, settlement, of accounting
and accounting business
b. Purchasing and keeping of
food-stuffs and ~~business~~ office supplies
c. Others

2. Odd business woman
(additional work)
Tomoko Takano
Assistant of office work.

DECLASSIFIED E.O. 12065 SECTION 3-402/NNDG NO. 775 013

ki prefectural child protection
ttached to the Ibaraki pref-
central child welfare center.

1Dec 49

Chief: Kōsaku Hosogai (2nd class official)
1. general supervision over all members of this office.
2. protection of children

ect.

Protection Sub-sect.

official)

1. Chief Kō Sonobe (3rd class official)

a. Protection of children.
b. Observation of children.
c. Liaison.
d. Health, nutrition, nursing of children.
e. Bringing up of children and inspection of child life.
f. Guidance of child life.
g. Assistance of cooking furnishing meal.

2. Nurse, Yoshie Ouchi (yatoi rank official or subordinate official)
The same matters as mentioned in the items d and e

of accounting
siness
eeping of
~~business materials~~ office supplies

an
itional work)
no
e work.

DECLASSIFIED E.O. 12065 SECTION 3-402/NNDG NO. 775 013

Assistant of office work.

DECLASSIFIED E.O. 12065 SECTION 3-402/NNDG NO. 775 013

work.

g. Assistance of cooking
furnishing meal.

2. Nurse, Yoshie Ouchi
(yatoi rank official or
subordinate official)
The same matters as mentioned
in the items d and e.

3. Nurse, Teruko Suzuki
("yatoi" rank official or
subordinate official)
The same matter as mentioned
in item b.

4. Odd business woman
Tomoko Takano.
The same matter as mentioned
in the item g.

5. Odd business woman
Shima Fujisawa
The same matter as
mentioned in the item g.

DECLASSIFIED E.O. 12065 SECTION 3-402/NNDG NO: 775 013

Child Welfare Official's territory list

Dec 1949

Name	Class	Office location	Territory in charge
Togo Ueki	part-time official	Mito city	Mito city. Higashi-Ibaraki-gun. Nishi-Ibaraki-gun Kashima-gun Namegata-gun
Tsutomu Endo	2nd class	Hitachi city	Hitachi city Taga-gun
	3rd class	Ota town	Naka-gun Kuji-gun
Keiko Sumita	2nd class	Tsuchiura city	Tsuchiura city Niihari-gun Tsukuba-gun
	3rd class	Shimodate town	Makabe-gun Ūki-gun Sashima-gun
	3rd class	Torite town	Kitasōma-gun Inashiki-gun

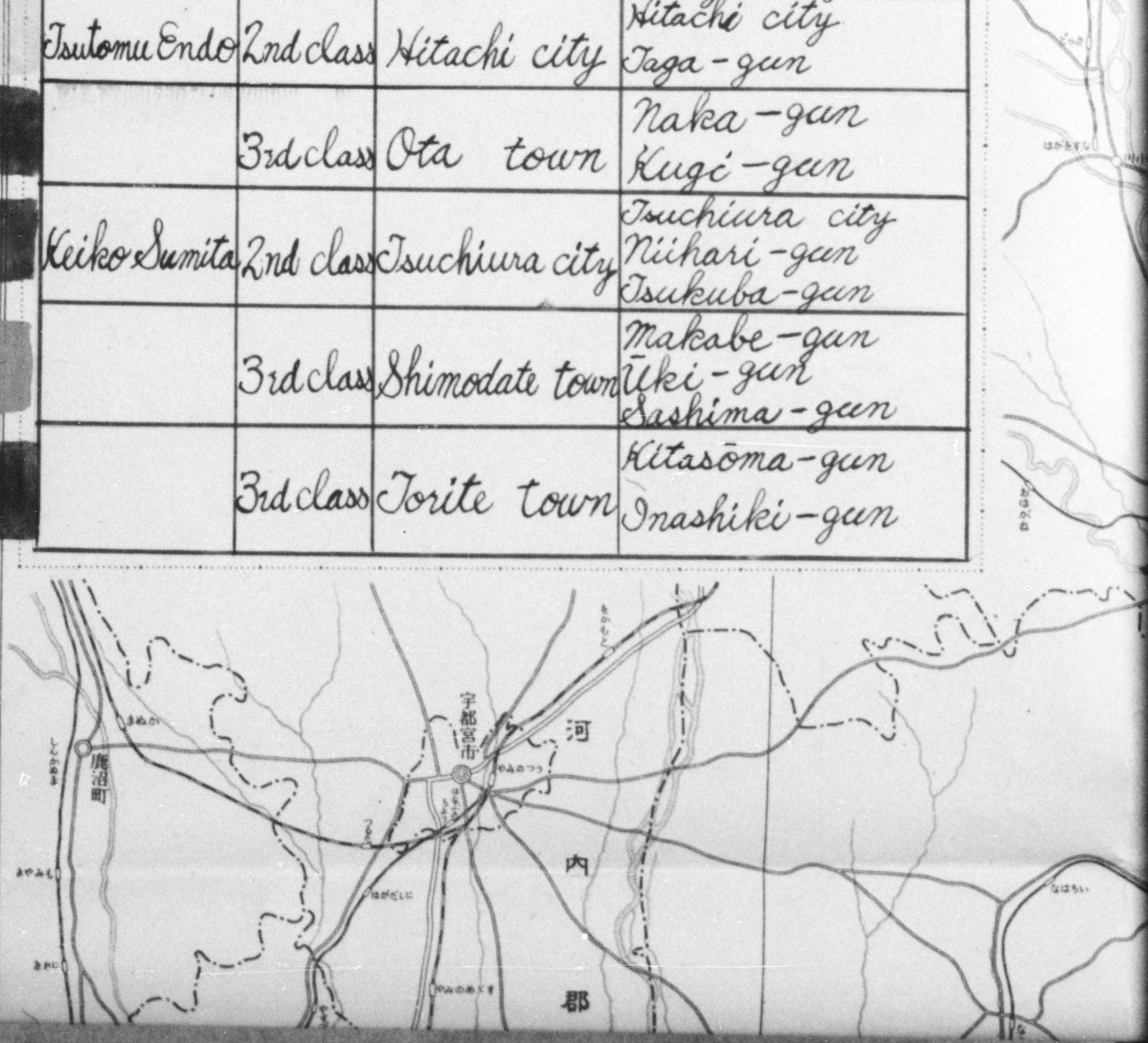

DECLASSIFIED E.O. 12065 SECTION 3-402/NNDG NO. 775 013

茨城縣管內全圖

ory list

itory in charge
city. Higashi-
ki-gun.
-Ibaraki-gun
ima-gun
gata-gun
hi city
-gun
ea-gun
i-gun
hiura city
ari-gun
uba-gun
abe-gun
-gun
ima-gun
sōma-gun
hiki-gun

DECLASSIFIED E.O. 12065 SECTION 3-402/NNDG NO. 775013

DECLASSIFIED E.O. 12065 SECTION 3-402/NNDG NO. 775 013

DECLASSIFIED E.O. 12065 SECTION 3-402/NNDG NO. 775 013

DECLASSIFIED E.O. 12065 SECTION 3-402/NNDG NO. 775 013

DECLASSIFIED E.O. 12065 SECTION 3-402/NNDG NO. 775 013

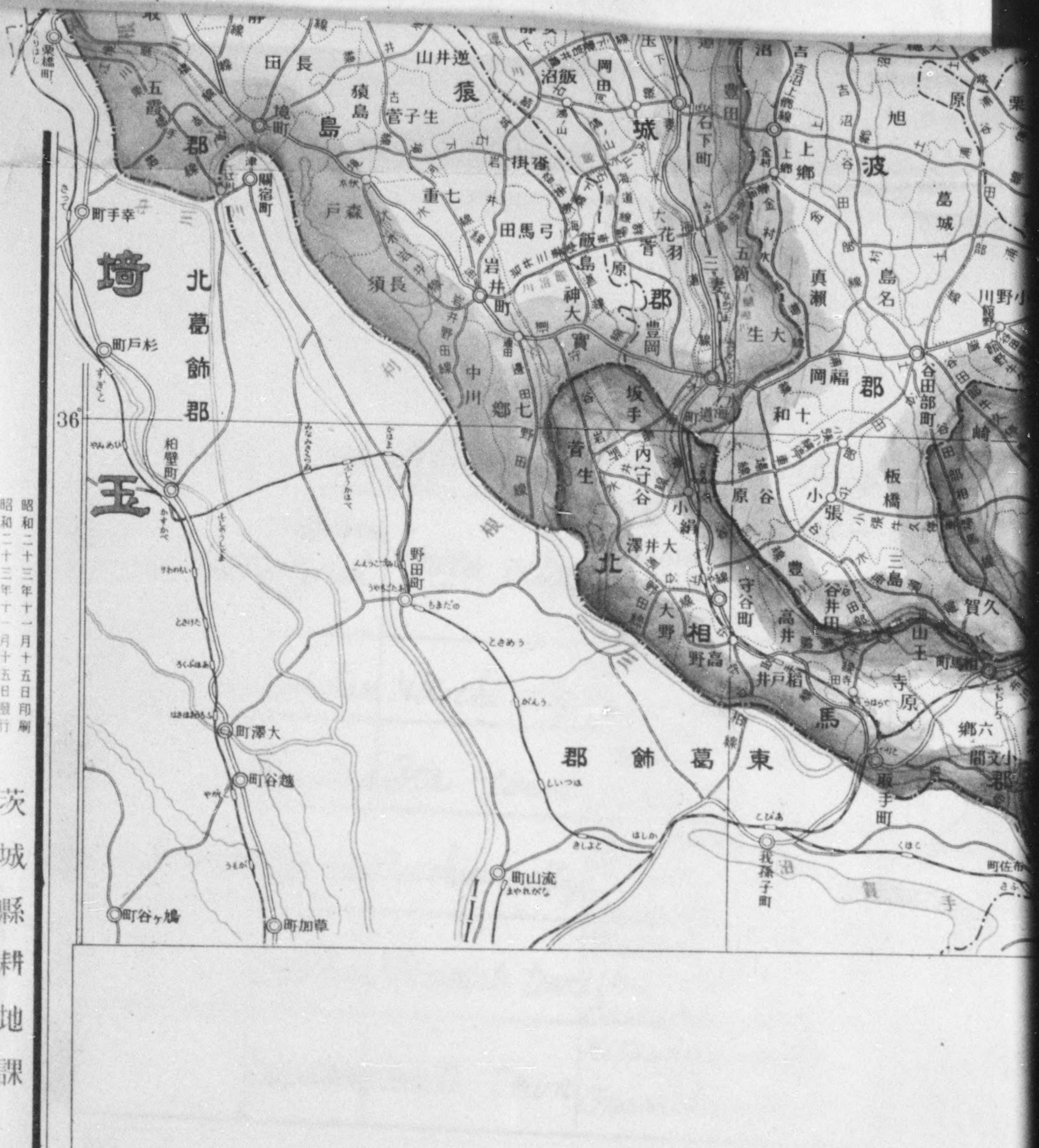

昭和二十三年十一月十五日印刷
昭和二十三年十一月十五日發行

茨城縣耕地課

印刷者 倉澤英藏
茨城縣稻敷郡龍ヶ崎町田町

DECLASSIFIED E.O. 12065 SECTION 3-402/NNDG NO. 775 013

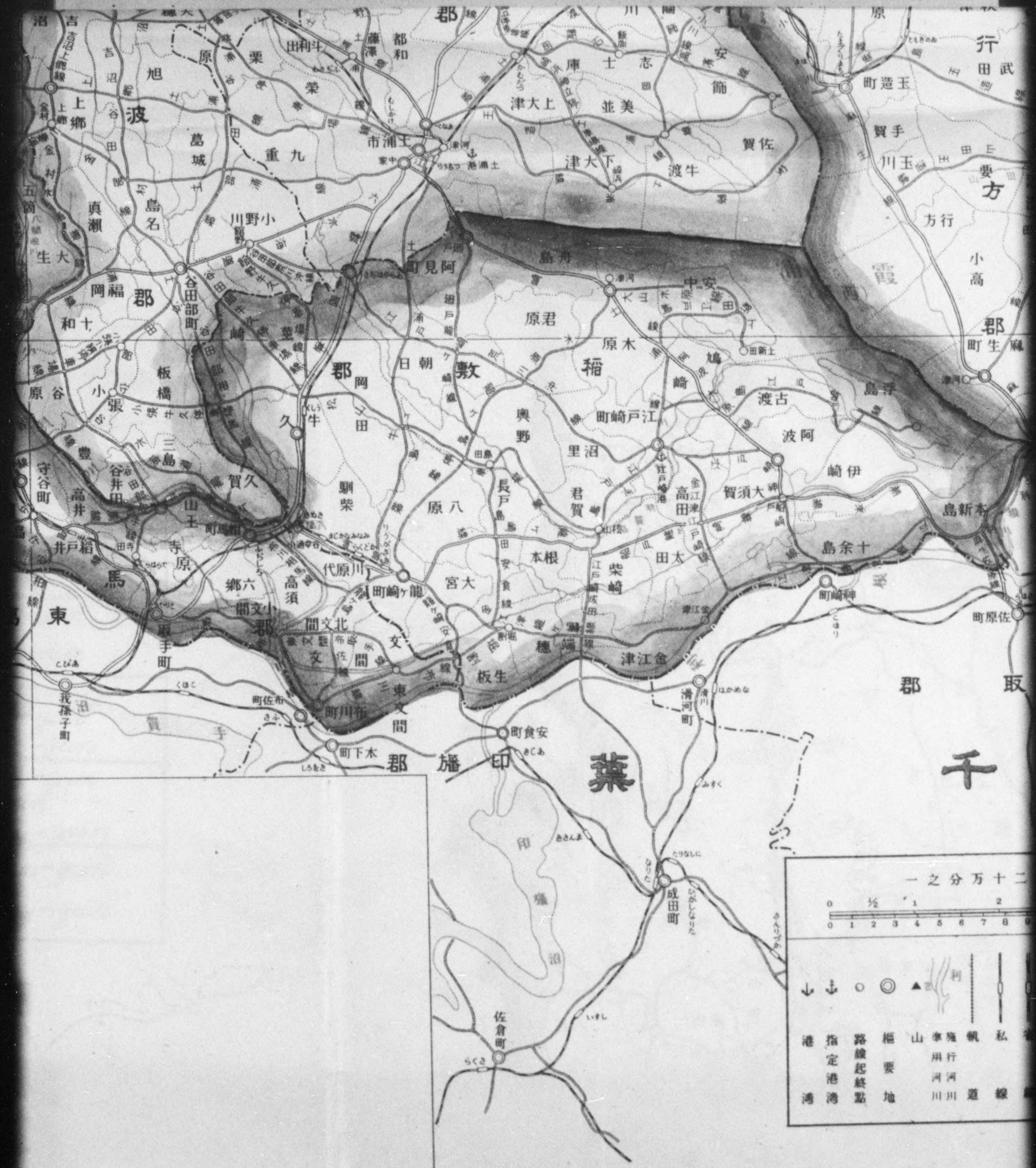

DECLASSIFIED E.O. 12065 SECTION 3-402/NNDG NO. 775 013