

## **Historic, archived document**

Do not assume content reflects current scientific knowledge, policies, or practices.



69.37

1936/37

RECEIVED  
FEB 2 1937  
U. S. Department of Agriculture

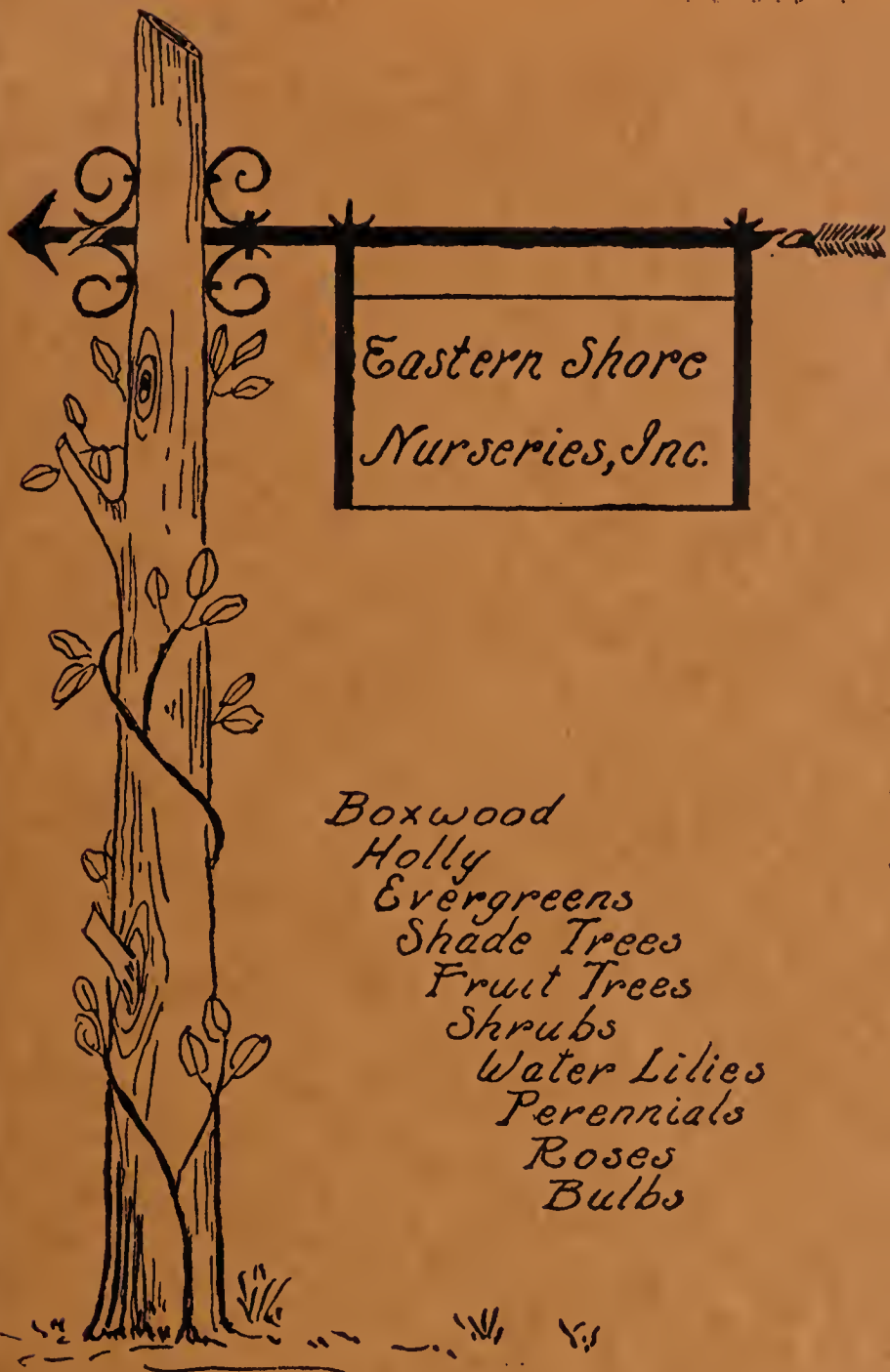

*Eastern Shore  
Nurseries, Inc.*

- Boxwood*
- Holly*
- Evergreens*
- Shade Trees*
- Fruit Trees*
- Shrubs*
- Water Lilies*
- Perennials*
- Roses*
- Bulbs*

## OUR AMBITION

We are here to serve you in helping to develop the resources and beauties of the Eastern Shore.

The plants listed in this booklet are especially adapted for this locality, its soils and climate.

## OUR ORGANIZATION AND EQUIPMENT

The technical education in Landscape Architecture and Horticulture of members of our firm added to our practical knowledge, long experience, and fourteen years residence on the Eastern Shore enable us to serve you adequately. Our seventy acres of well grown ornamental nursery stock are situated centrally on the Eastern Shore. We are fully equipped to take care of your landscape and garden needs.

## LOCATION

Just two miles out of Easton on the Dover Road Route 213, the main road between Easton and Salisbury. Just 17 miles from Cambridge, 23 miles from Centreville and 37 miles from Chestertown.

## QUANTITY RATES

Note our quantity rates on roses, fruit trees, hedges and other items.

Take advantage of our Saturday cash and carry sales, which will be advertised in the local newspapers during the planting season.

## GUARANTEE

We will replace any plant that does not commence to grow when supplied and planted by us.

95 per cent of the failures after plants have started to grow are the result of the lack of water and cultivation. A newly transplanted plant can rarely go more than a week without rain or water during the first summer.

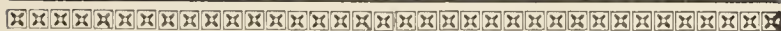

# *Eastern Shore Nurseries, Inc.*

*Dover Road*

*Easton, Maryland*

*Phone 896*

*Growers of*

*“Colonial” Nursery Stock*

Registered U. S. Patent Office

## *Price List*

*Fall 1936 - Spring 1937*



### *Personnel*

*Ernest Hemming, President*

*Sam Hemming, in charge of Landscape Dept.*

*R. S. Johnston, Superintendent*



## EVERGREENS

### ABIES CONCOLOR (Silver Fir)

Bluish Silver Evergreen, more successful on the Eastern Shore than the Blue Spruce.

12 to 18 in. -----	\$1.00
18 to 24 in. -----	2.50

Large Specimens

### ABIES NORDMANNIANA (Nordman's Fir)

A tall, dark green handsome evergreen reaching 100 feet high with limbs to the ground.

18 to 24 in. -----	3.50
2 to 3 ft. -----	4.00

Large Specimens

### CEDRUS DEODARA (Deodara Cedar)

Fast growing and graceful, somewhat tender.

5 to 6 ft. -----	5.00
6 to 8 ft. -----	7.50
8 to 10 ft. -----	10.00

### CEDRUS LIBANI (Cedar of Lebanon)

Cedar of Bible fame, hardier than Deodara, more picturesque.

Specimens, 8 to 20 ft.

### CHAMÆCYPARIS SQUARROSA (Moss Cypress)

Soft plume foliage, medium sized trees.

3 to 4 ft. -----	1.50
4 to 5 ft. -----	3.00
5 to 6 ft. -----	4.00
6 to 7 ft. -----	6.00

### CRYPTOMERIA JAPONICA (Japanese Cryptomeria)

Evergreen forest tree in Japan.

5 to 6 ft. -----	4.00
6 to 7 ft. -----	6.00
7 to 8 ft. -----	8.00

### CRYPTOMERIA LOBBI

A dark green compact form of the foregoing.

18 to 24 in. -----	1.00
6 to 7 ft. -----	7.50

### CUPRESSUS LAWSONIANA (Lawson's Cypress)

18 to 24 in. -----	1.00
2 to 3 ft. -----	2.00
3 to 4 ft. -----	3.00
4 to 5 ft. -----	5.00

### CUPRESSUS LAWSONIANA ALUMII (Blue Cypress)

Formal and compact.

12 to 18 in. -----	.75
18 to 24 in. -----	1.50
2 to 3 ft. -----	2.25

### ILEX AQUIFOLIUM (English Holly)

Beautiful but not perfectly hardy.

12 to 18 in. -----	1.50
--------------------	------

## *The American Holly*

Eastern Shore's own plant of fame. An excellent evergreen to use as a specimen, in groups, or in hedges. Difficult to transplant from the woods but our transplanted Hollies move readily.

### For Specimen Planting

(Sexes Unknown)

3 to 4 ft. -----	1.75
4 to 5 ft. -----	2.50
5 to 6 ft. -----	3.25
6 to 7 ft. -----	4.50

Guaranteed Berry Bearing Plants  
at Double the Price.

— See Hedges —

### JUNIPERUS CHINENSIS MEYERI

Sprawling bluish Juniper.

18 to 24 in. -----	1.50
--------------------	------

### JUNIPERUS EXCELSA STRICTA (Greek Juniper)

12 to 18 in. -----	.50
18 to 24 in. -----	.75
2 to 3 ft. -----	1.00

### JUNIPERUS COMMUNIS DEPRESSA (Spreading Juniper)

18 to 24 in. -----	1.00
24 to 30 in. -----	1.50

### JUNIPERUS HIBERNICA (Irish Juniper)

Tall growing columnar evergreen.

2 to 3 ft. -----	.75
3 to 4 ft. -----	1.00
4 to 5 ft. -----	1.50
5 to 6 ft. -----	2.25
6 to 7 ft. -----	3.00
7 to 8 ft. -----	4.00

### JUNIPERUS PFITZERIANA (Pfitzer Juniper)

Dependable, spreading, bluish green evergreen.

18 to 24 in. -----	1.00 each; 8.00 for 10
2 to 2½ ft. -----	1.50
2½ to 3 ft. -----	2.00
3 to 4 ft. -----	4.00
4 to 5 ft. -----	5.00

### JUNIPERUS SUECICA (Swedish Juniper)

Tall growing dependable juniper not bothered by pests.

2 to 3 ft. -----	1.75
3 to 4 ft. -----	2.50
4 to 5 ft. -----	3.50

### JUNIPERUS VIRGINIANA (Red Cedar)

Our native cedar that grows so well in every location.

2 to 3 ft. -----	.60
3 to 4 ft. -----	1.25
4 to 5 ft. -----	2.25
5 to 6 ft. -----	3.00
6 to 7 ft. -----	3.50



**PICEA EXCELSA (Norway Spruce)**

Dark green, symmetrically shaped evergreen tree.

2 to 3 ft. -----	1.50 each; 12.50 for 10
3 to 4 ft. -----	2.00
4 to 5 ft. -----	4.00
5 to 6 ft. -----	5.00
6 to 8 ft. -----	7.50

**PINUS AUSTRIACA (Austrian Pine)**

Very hardy pine, bluish green foliage. Transplants readily.

3 to 4 ft. -----	3.00
4 to 5 ft. -----	5.00
5 to 6 ft. -----	7.50

**PINUS CEMBRA (Swiss Stone Pine)**

Dwarf growing, beautiful evergreen for the connoisseur.

18 to 24 in. -----	5.00
--------------------	------

**PINUS DENSIFLORA (Japanese Red Pine)**

Similar to the loblolly but of better color and easier to transplant.

5 to 6 ft. -----	5.00
6 to 7 ft. -----	7.50
7 to 8 ft. -----	10.00

**PINUS EXCELSA (Himalayan Pine)**

Light blue green with drooping graceful branches and needles.

24 to 30 in. -----	2.00
--------------------	------

**PINUS TÆDA (Loblolly Pine)**

Our native Pine; plant small nursery grown plants as large plants and collected plants do not transplant readily.

2 to 3 ft. -----	.50 each; 40.00 for 100
5 to 6 ft. -----	1.00

**PINUS VIRGINIANA (Short leaf pine)**

Short needle picturesque native tree.

2 to 3 ft. -----	.75
3 to 4 ft. -----	1.00

**TAXUS BACCATA (English Yew)**

The Yews are all hardy on the Shore. English Yew is somewhat upright in growth.

12 to 15 n. -----	.75
15 to 18 in. -----	1.00
18 to 24 in. -----	1.50
2 to 2½ ft. -----	3.00

**TAXUS BACCATA AUREA (Golden Yew)**

Bushy, yellow in spring, green the rest of the year. Dwarf.

18 to 21 in. -----	2.50
21 to 24 in. -----	3.50
2 to 2½ ft. -----	5.00
2½ to 3 ft. -----	7.50

**TAXUS CUSPIDATA (Japanese Yew)**

Spreading type.

12 to 18 in. spread -----	.75
18 to 24 in. spread -----	1.50
2 to 2½ ft. spread -----	2.25
2½ to 3 ft. spread -----	3.00
3 to 3½ ft. spread -----	4.00
3½ to 4 ft. spread -----	5.00



**TAXUS HIBERNICA** (Irish Yew)

Slow growing columnar black green plant of colonial garden fame.

10 to 12 in. -----	1.00
12 to 15 in. -----	1.50
15 to 18 in. -----	2.25
18 to 21 in. -----	3.00
21 to 24 in. -----	4.00

**ARBORVITÆ**

The many horticultural varieties of arborvitæ give our gardens much of their winter attractiveness and are always desirable when used properly.

**THUYA OCCIDENTALIS** (American Arbor Vitæ)

2 to 3 ft. -----	1.00
3 to 4 ft. -----	2.00
4 to 5 ft. -----	3.00
5 to 6 ft. -----	4.00
6 to 7 ft. -----	6.00
7 to 8 ft. -----	8.00
8 to 10 ft. -----	10.00

**THUYA OCCIDENTALIS ELEGANTISSIMA**

15 to 18 in. -----	.60
18 to 24 in. -----	1.00
2 to 3 ft. -----	1.50
5 to 6 ft. -----	5.00
6 to 7 ft. -----	7.50

**THUYA OCCIDENTALIS GLOBOSA** (Globe Arbor Vitæ)

18 to 24 in. -----	2.00
2 to 3 ft. -----	3.00

**THUYA OCCIDENTALIS PYRAMIDALIS**

18 to 24 in. -----	.75
2 to 3 ft. -----	1.50
3 to 4 ft. -----	2.50
4 to 5 ft. -----	3.25
5 to 6 ft. -----	4.00

**THUYA OCCIDENTALIS VERVEANA** (Verveana Arbor Vitæ)

3 to 4 ft. -----	2.00
4 to 5 ft. -----	3.00
5 to 6 ft. -----	4.00
6 to 7 ft. -----	6.00
7 to 8 ft. -----	8.00

**THUYA ORIENTALIS** (Oriental Arbor Vitæ)

4 to 5 ft. -----	4.00
5 to 6 ft. -----	5.00
6 to 7 ft. -----	6.00

**THUYA AUREA NANA** (Dwarf Golden Arbor Vitæ)

12 to 15 in. -----	.75
15 to 18 in. -----	1.25
18 to 24 in. -----	1.50
2 to 3 ft. -----	2.00

**THUYA COMPACTA**

15 to 18 in. -----	.75
18 to 24 in. -----	1.50

**THUYA ORIENTALE** (Baker's Arbor Vitæ)

12 to 18 in. -----	.75
4 to 5 ft. -----	4.00

THUYA ORIENTALE (Blue Green)	
5 to 6 ft. -----	5.00
THUYA ORIENTALE (Springdale)	
4 to 5 ft. -----	4.00
THUYA ORIENTALE (Texana Glauca)	
6 to 7 ft. -----	5.00

**EVERGREEN SHRUBS**

ABELIA GRANDIFLORA (Glossy Abelia)  
 Delicate pink flowered shrub, blooms all summer long.

12 to 18 in. -----	.35
18 to 24 in. -----	1.00
2 to 3 ft. -----	1.25

AZALEA HINO DE GIRI (Red Azalea)  
 Bright red flowers, likes shady place.

6 to 8 in. -----	.50
8 to 10 in. -----	.75
10 to 12 in. -----	1.00
12 to 14 in. -----	1.50
14 to 16 in. -----	2.25

AZALEA INDICA (White Indian Azalea)

9 to 12 in. -----	.75
12 to 15 in. -----	1.25
15 to 18 in. -----	2.00

BERBERIS JULIANAE (Evergreen Barberry)  
 Glossy evergreen with sharp spines.

12 to 18 in. -----	1.00
18 to 24 in. -----	1.50

**BOXWOOD**

BUXUS ARBORESCENS (Tree Box)  
 Beautiful and picturesque, eventually growing to be a tree.

10 to 12 in. -----	.75
12 to 18 in. -----	1.50
18 to 24 in. -----	2.00

BUXUS JAPONICA (Japanese Box)  
 The hardiest box, foliage somewhat lighter. Quick growing.

12 to 15 in. -----	.75 each; 7.00 for 10
15 to 18 in. -----	1.50
18 to 24 in. -----	2.00
24 x 24 in. -----	2.50
30 x 30 in. -----	4.00
36 x 36 in. -----	6.00
48 x 36 in. -----	10.00

BUXUS SEMPERVIRENS (Bush Box)

8 to 12 in. -----	.50
12 to 15 in. -----	.75
15 to 18 in. -----	1.25
18 to 21 in. -----	1.75
21 to 24 in. -----	2.50
24 to 30 in. -----	4.00

### BUXUS SUFFRUTICOSA (English Boxwood or Colonial Boxwood)

Colonial Boxwood is the dignified aristocrat of the old Eastern Shore Gardens. No other plant lends the same dominating but beautiful background as does Box.

4 to 5 in. -----	10.00 per 100; 90.00 for 1000
5 to 6 in. -----	15.00 per 100; 135.00 for 1000
6 to 8 in. -----	20.00 per 100
6 x 6 in. -----	25.00 per 100
7 x 7 in. -----	30.00 per 100
8 x 8 in. -----	35.00 per 100
8 to 9 x 7 to 8 in. -----	.80 each
9 to 10 x 7 to 8 in. -----	1.00 each
10 to 12 x 7 to 8 in. -----	1.25 each
12 to 14 x 8 to 9 in. -----	1.50 each
14 to 16 x 9 to 10 in. -----	2.00 each
16 to 18 x 10 to 12 in. -----	3.00 each
18 to 20 x 10 to 12 in. -----	4.50 each
20 to 22 x 12 to 14 in. -----	7.50 each
22 to 24 x 14 to 16 in. -----	10.00 each
Larger Specimens	

### COTONEASTER HORIZONTALIS

Excellent for training on a wall.

2 to 3 ft. -----	2.00
3 to 4 ft. -----	3.50

### ELÆAGNUS PUNGENS (Silver Thorn)

A shrub that will climb a wall.

18 to 24 in. -----	.75
2 to 3 ft. -----	1.50
3 to 4 ft. -----	2.50

### EVONYMUS SIEBOLDII

Red Berries.

18 to 24 in. -----	1.00
2 to 3 ft. -----	1.50

### ILEX GLABRA

Black berried evergreen for moist situations.

15 to 18 in. -----	.80
--------------------	-----

### ILEX CRENATA (Japanese Holly)

A most dependably hardy broad leaf evergreen.

12 to 18 in. -----	1.00
18 to 24 in. -----	2.00
3 to 4 ft. -----	4.00

### LONICERA NITIDA (Evergreen Bush Honeysuckle)

18 to 24 in. -----	1.00
--------------------	------

### MAHONIA AQUIFOLIUM (Holly Grape)

Purplish leaf, yellow flowers, blue fruit, likes any soil.

18 to 24 in. -----	1.00
2 to 3 ft. -----	1.50

### MAHONIA BEALII (Japanese Mahonia)

Likes shade, bluish green leaves.

12 to 18 in. -----	1.00
18 to 24 in. -----	1.50

### MYRICA CERIFERA (Bayberry)

A native shrub, surviving on poor soil, has nice odor, quite attractive.

12 to 18 in. -----	.35
18 to 24 in. -----	.75
2 to 3 ft. -----	1.50

**NANDINA DOMESTICA (Heavenly Bamboo)**

Not completely evergreen, but a strikingly handsome shrub with red berries and leaves in the fall.

12 to 18 in. -----	.50
18 to 24 in. -----	.75 each; 7.00 for 100
2 to 3 ft. -----	1.00
3 to 4 ft. -----	2.00

**OSMANTHUS ILLICIFOLIA (Holly Osmanthus)**

18 to 24 in. -----	1.00
2 to 3 ft. -----	2.00

**PYRACANTHA LALANDII (Evergreen Thorn)**

Orange scarlet berried plant producing a picturesque spiky effect when planted against a white wall.

15 to 18 in. -----	.75
18 to 24 in. -----	1.25
2 to 3 ft. -----	2.00
3 to 4 ft. -----	3.00

**PYRACANTHA ANGUSTIFOLIA**

12 to 18 in. -----	1.00
--------------------	------

**VIBURNUM RHYTIDOPHYLLUM (Leatherleaf)**

3 to 4 ft. -----	2.50
4 to 5 ft. -----	3.50

**TREES**

**ACER DASYCARPUM (Silver Maple)**

The fast growing soft Maple.

1¼ to 1½ in. cal. 6-8' -----	1.50
1½ to 2 in. cal. 8-10' -----	3.00
2 to 2½ in. cal. 10-12' -----	4.50
2½ to 3 in. cal. 12-14' -----	6.00

Larger sizes priced at your selection.

**ACER PALMATUM ATROPURPUREUM (Blood leaf Japanese Maple)**

Dwarf tree with dark red foliage.

12 to 15 in. -----	.75
2 to 2½ ft. -----	2.50
2½ to 3 ft. -----	3.50
3 to 4 ft. -----	6.00

**ACER PLATANOIDES (Norway Maple)**

A dense round headed tree with dark green foliage.

5 to 6 ft. -----	1.00 each; 9.00 for 10
6 to 8 ft. -----	1.50 each; 12.50 for 10
1 to 1½ in. cal. 8-10' -----	2.50
2 to 2½ in. cal. 12-14' -----	6.00
2½ to 3 in. cal. 14-16' -----	8.00
3 to 4 in. cal. 16-18' -----	15.00

**ACER RUBRUM (Red Maple)**

A hardwood tree with brilliant fall coloring.

1 to 1¼ in. cal. -----	1.50
1¼ to 1½ in. cal. -----	2.50
1½ to 2 in. cal. 10-12' -----	4.00

**ALBIZZIA JULIBRISSIN (Mimosa Tree)**

Lacy foliaged, spreading tree, likes shelter.

4 to 5 ft. -----	1.00
------------------	------

**AMYGDALUS PERSICA (Double flowering Peach, Red)**

3 to 4 ft. -----	.75
------------------	-----

**CERCIS CANADENSIS (Judas Tree or Red Bud)**

A pink flowering tree, excellent to use in combination with white dogwood.

4 to 5 ft. -----	.75 each; 45.00 per 100
5 to 6 ft. -----	1.00
6 to 7 ft. -----	1.25

**CERCIDIPHYLLUM JAPONICA (Katsura Tree)**

5 to 6 ft. -----	4.00
------------------	------

**CORNUS FLORIDA (Flowering Dogwood)**

A choice spring flowering tree, that reaches perfection as a native on the Eastern Shore.

18 to 24 in. -----	25.00 per 100
2 to 3 ft. -----	.50
3 to 4 ft. -----	.75
4 to 5 ft. -----	1.00
5 to 6 ft. -----	1.50

Larger sizes priced at your selection.

**CORNUS FLORIDA RUBRA (Red Flowering Dogwood)**

Pink flowered form of our native Dogwood.

18 to 24 in. -----	.75
2 to 3 ft. -----	2.00
3 to 4 ft. -----	3.50
4 to 5 ft. -----	4.25
5 to 6 ft. -----	5.00

**CRÆTAGUS OXYCANTHA (English Hawthorn)**

The famed English hedge plant, likes a cool shady place.

6 to 7 ft. -----	2.50
7 to 8 ft. -----	3.00

**EVONYMUS HAMILTONIANUS**

A small tree with bright red showy fruit pods.

4 to 5 ft. -----	1.00
5 to 6 ft. -----	1.50
6 to 7 ft. -----	2.00

**FAGUS AMERICANA (American Beech)**

Large growing, spreading lawn tree.

4 to 5 ft. -----	1.50
5 to 6 ft. -----	1.75
6 to 8 ft. -----	2.50
1½ to 2 in. cal. 8-10' -----	3.50
2 to 2½ in. cal. 8-10' -----	5.00

Larger sizes priced at your selection.

See Hedges.

**FAGUS SYLVATICA RIVERSII (Purple Beech)**

3 to 4 ft. -----	5.00
------------------	------

**GLEDITSIA TRIACANTHOS (Honey Locust)**

Very large growing thorny tree.

2 to 3 ft. -----	.50
------------------	-----

**KOELREUTERIA PANICULATA (Japanese Varnish Tree)**

A showy tree with large panicles of yellow fruit and reddish seed pods, hardier than the Mimosa.

1½ to 2 in. cal. 6-7' -----	2.00
2 to 2½ in. cal. 7-8' -----	3.50
2½ to 3 in. cal. 8-10' -----	5.00

**LARIX KÆMPFERI (Japanese Larch)**

Light green foliated, deciduous conifer.

4 to 5 ft. -----	5.00
5 to 6 ft. -----	6.00
8 to 10 ft. -----	10.00

**LIQUIDAMBER STYRACIFLUA (Sweet Gum)**

Straight trunked, handsome tree.

1½ to 2 in. cal. -----	3.50
2 to 2½ in. cal. -----	5.00
2½ to 3 in. cal. -----	8.00

**LIRIODENDRON TULIPIFERA (Tulip Poplar)**

4 to 5 ft. -----	1.25
5 to 6 ft. -----	1.75

**MAGNOLIA ACUMINATA (Cucumber Magnolia)**

2 to 3 ft. -----	1.00
------------------	------

**MAGNOLIA GRANDIFLORA (Southern Magnolia)**

Evergreen with large leaves and white flowers six to eight inches across. Likes shelter.

2 to 3 ft. -----	1.00
3 to 4 ft. -----	2.00
4 to 5 ft. -----	3.00
5 to 6 ft. -----	4.00
6 to 7 ft. -----	5.00

**MAGNOLIA SOULANGEANA (Saucer Magnolia)**

Pink and white flowered Chinese Magnolia.

2 to 3 ft. -----	2.50
3 to 4 ft. -----	3.00
4 to 5 ft. -----	4.00
5 to 6 ft. -----	5.00
6 to 7 ft. -----	7.50
7 to 8 ft. -----	10.00

**MALUS—FLOWERING CRAB (Betchels Flowering Crab)**

Large flowering double pink.

5 to 6 ft. -----	2.00
------------------	------

**MALUS—JAPANESE CRAB**

Pinkish red single flowers, with showy apples.

5 to 6 ft. -----	1.00
6 to 7 ft. -----	2.00
7 to 8 ft. -----	3.50

**OXYDENDRON ARBOREUM (Sourwood)**

Flowering tree with shiny reddish green leaves.

2 to 3 ft. -----	2.50
3 to 4 ft. -----	4.00

**PLATANUS ORIENTALE (Oriental Plane)**

Dependable street tree, can exist under unfavorable conditions.

6 to 8 ft. -----	1.00
8 to 10 ft. -----	2.00
2 to 2½ in. cal. 10-12' -----	3.50
2½ to 3 in. cal. 12-14' -----	5.00
3 to 3½ in. cal. 14-16' -----	7.50
3½ to 4 in. cal. 14-16' -----	10.00

**POPULUS NIGRA ITALICA (Lombardy Poplar)**

Quick growing trees for screens or accent.

4 to 5 ft. -----	.40 each; 37.50 for 100
5 to 6 ft. -----	.60
6 to 7 ft. -----	.75
7 to 8 ft. -----	1.00

**POPULUS SIMONII (Simons Poplar)**

Similar to the Lombardy.

5 to 6 ft. -----	.50
6 to 8 ft. -----	.75



**PRUNUS (Japanese Cherries)**

We have several varieties of choice flowering cherries.

6 to 7 ft. ----- 4.00

**QUERCUS PALUSTRIS (Pin Oak)**

The finest lawn tree, with low branches and pyramidal habit, has clean foliage. Excellent for a broad avenue.

5 to 6 ft. ----- 1.00

6 to 8 ft. ----- 2.50

1½ to 2 in. cal. 8 to 9 ft. high ----- 4.00

2 to 2½ in. cal. 9 to 10 ft. high ----- 6.00

2½ to 3 in. cal. 10 to 12 ft. high ----- 10.00

**SPECIMEN PIN OAKS**

We have a block of perfect specimen Pin Oaks of 3 to 4 in. cal. 12 to 14 ft. high that we offer dug with a ball burlapped and platformed and delivered and planted for \$25.00 each to any point within 40 miles of the nursery. Superb specimens for a driveway.

**SALIX BABYLONICA (Weeping Willow)**

Graceful tree for the shore line.

4 to 5 ft. ----- .50

5 to 6 ft. ----- 1.00

6 to 8 ft. ----- 2.00

**SALIX CAPREA (Pussy Willow)**

A good screen plant for moist locations.

3 to 4 ft. ----- .35

4 to 6 ft. ----- .50

6 to 8 ft. ----- 1.00

**SALIX NIOBE (Golden Brook Willow)**

Weeping Willow with golden bark.

3 to 4 ft. ----- .35

6 to 8 ft. ----- 1.00

8 to 10 ft. ----- 2.50

**SORBUS AUCUPARIA (Mountain Ash)**

1½ to 2 in. cal. 8-10 ft. high ----- 5.00

**STYRAX JAPONICA**

A small graceful tree covered with white bell shaped flowers in June.

3 to 4 ft. ----- 1.00

4 to 5 ft. ----- 1.50

5 to 6 ft. ----- 2.00

**TAXODIUM DISTICHUM (Bald Cypress)**

The swamp cypress likes a moist rich soil, grows to great height with narrow pyramidal head.

4 to 5 ft. ----- 2.50

5 to 6 ft. ----- 4.00

6 to 7 ft. ----- 6.00

7 to 8 ft. B. & B. ----- 10.00

**TILIA AMERICANA (American Linden)**

1 to 1½ in. cal. ----- 2.00

1½ to 2 in. cal. ----- 3.50

2 to 2½ in. cal. ----- 5.00





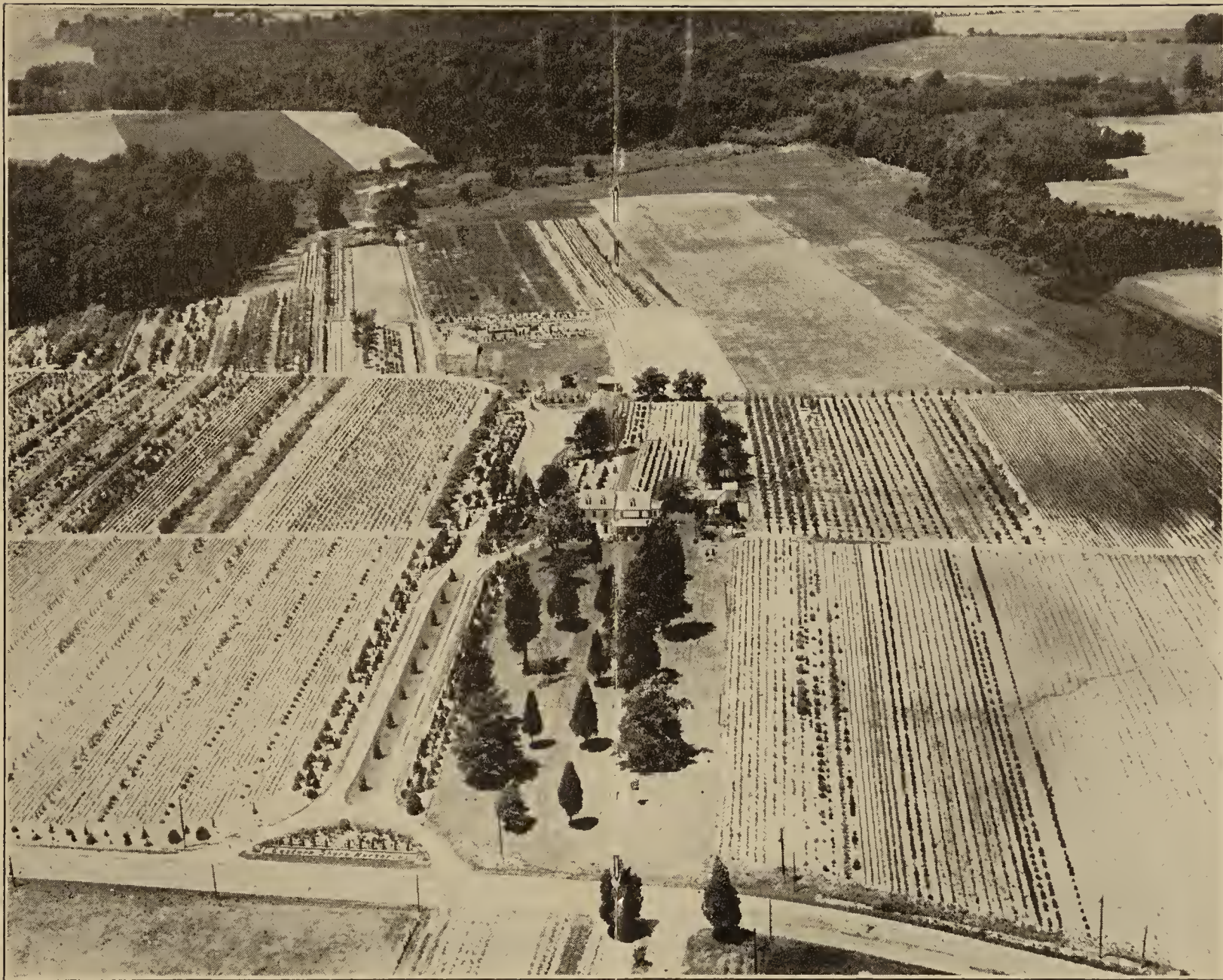

*You are cordially invited to visit these nurseries on Dover Road near Easton*



**ULMUS AMERICANA (American Elm)**

A vase shaped, outstanding American tree, prefers moist soil.

6 to 8 ft. ....	1.50
1 to 1½ in. cal. ....	2.50
1½ to 2 in. cal. ....	3.50
2 to 2½ in. cal. ....	5.00
2½ to 3 in. cal. ....	7.50
3 to 3½ in. cal. ....	12.00

**ULMUS PUMILA (Japanese Elm)**

Rapid growing, nicely shaped, soft wooded tree.

5 to 6 ft. ....	1.00
6 to 8 ft. ....	2.00
8 to 10 ft. ....	3.00

Larger specimens priced at your selection.

**SHRUBS**

**AMYGDALUS NANA ROSEA (Flowering Almond)**

White and pink dwarf shrub.

18 to 24 in. ....	.50
-------------------	-----

**ARONIA ARBUTIFOLIA (Red Choke Berry)**

Red berried native shrub.

3 to 4 ft. ....	.75
-----------------	-----

**BERBERIS THUNBERGII (Japanese Barberry)**

12 to 18 in. ....	.15
18 to 24 in. ....	.35
2 to 3 ft. ....	.50

See Hedges.

**BERBERIS THUNBERGII MINOR (Box Barberry)**

18 to 24 in. ....	.35
-------------------	-----

**BERBERIS WILSONÆ (Wilson's Barberry)**

Almost evergreen, red fruit.

18 to 24 in. ....	.75
2 to 3 ft. ....	1.00

**BUDDELIA MAGNIFICA (Butterfly Bush)**

Perennial Shrub, flowers in summer.

2 year ....	.50
-------------	-----

**CALLICARPA PURPUREA (Beauty Fruit)**

Soft purple flowers, deep purple fruit.

8 to 12 in. ....	.25
12 to 18 in. ....	.35
18 to 24 in. ....	.75

**CALYCANTHUS FLORIDUS (Sweet Shrub)**

2 to 3 ft. ....	.75
-----------------	-----

**CERCIS JAPONICA (Japanese Red Bud)**

Showy pink flower, dwarf.

12 to 18 in. ....	.35
18 to 24 in. ....	.75
2 to 3 ft. ....	1.50

**CHIONANTHUS VIRGINICA (White Fringe)**

Native shrub, little planted but very attractive, likes acid soil.

18 to 24 in. ....	.50
2 to 3 ft. ....	.75
3 to 4 ft. ....	1.00

**CORNUS FLORIDA (Flowering Dogwood)**

See trees.

CORNUS FLORIDA RUBRA (Red Flowering Dog-wood)	
See trees.	
CORYLUS AVELLANA (Improved Filberts)	
Attractive nut shrub.	
6 to 8 ft. -----	2.50
CORYLUS AVELLANA PURPUREA	
Plant for contrast against white wall.	
18 to 24 in. -----	.50
CYDONIA JAPONICA (Japanese Quince)	
The familiar "Japonica" of the garden.	
18 to 24 in. -----	.50
2 to 3 ft. -----	1.00
DEUTZIA SCABRA (Pride of Rochester)	
5 to 6 ft. -----	.75
EVONYMUS ALATA (Winged Euonymus)	
Corky bark, white flowers, red berries, small tree.	
3 to 4 ft. -----	1.75
FORSYTHIA FORTUNEI (Golden Bell)	
3 to 4 ft. -----	.75
FORSYTHIA SUSPENSА (Trailing Golden Bell)	
3 to 4 ft. -----	.75
FORSYTHIA VIRIDISSIMA (Golden Bell)	
12 to 18 in. -----	.35 each; 25.00 for 100
18 to 24 in. -----	.50
2 to 3 ft. -----	.75
3 to 4 ft. -----	1.00
4 to 5 ft. -----	1.25
5 to 6 ft. -----	1.50
HIBISCUS SYRAICUS (White Rose of Sharon)	
2 to 3 ft. -----	.40
3 to 4 ft. -----	.60
HIBISCUS SYRAICUS (Blue Rose of Sharon)	
2 to 3 ft. -----	.40
3 to 4 ft. -----	.60
HYDRANGEA ARBORESCENS	
2 to 3 ft. -----	.75
HYDRANGEA OTASKA (Pink and blue Hydrangea)	
2 year -----	.35
2 year heavy -----	.50
HYDRANGEA P. G.	
2 to 3 ft. -----	.75
ILEX VERTICILLATA (Deciduous Holly)	
Best planted in clumps to insure berries.	
18 to 24 in. -----	1.75 per pair
2 to 3 ft. -----	2.25 per pair
JASMINUM NUDIFLORUM	
The ideal sprawling plant for banks.	
18 to 24 in. -----	.35
KOLKOWITZIA AMABILIS (Beauty Bush)	
Showy pink flowers.	
18 to 24 in. -----	.50

**LAGERSTROEMIA INDICA** (Crape Myrtle)

We have white, pink, purple and red.

12 to 18 in. -----	.50
18 to 24 in. -----	1.00
2 to 3 ft. -----	1.50

**LIGUSTRUM AMURENSE** (Amur River Privet)

12 to 18 in. -----	.25
18 to 24 in. -----	.35
2 to 3 ft. -----	.50

**LIGUSTRUM OVALIFOLIUM** (California Privet)

See Hedges.

4 to 5 ft. -----	.50 each; 40.00 for 100
5 to 6 ft. -----	.75

**LIGUSTRUM OVALIFOLIUM AUREUM** (Golden Privet)

3 to 4 ft. -----	.50
4 to 5 ft. -----	.60

**LONICERA TATARICA** (Bush Honeysuckle)

Showy transparent red berries.

12 to 18 in. -----	.30
18 to 24 in. -----	.40
2 to 3 ft. -----	.50

**MAGNOLIA GLAUCA** (Sweet Bay)

Sweet smelling almost evergreen flowering shrub. Likes swampy locations, very desirable.

18 to 24 in. -----	1.00 each; 9.00 for 10
2 to 3 ft. -----	1.50
3 to 4 ft. -----	2.00
4 to 5 ft. -----	3.00

**MAGNOLIA STELLATA** (Star Magnolia)

Very choice dwarf Magnolia.

3 to 4 ft. -----	6.50
------------------	------

**NANDINA DOMESTICA** (Heavenly Bamboo)

See Evergreen Shrubs.

**PHILADELPHUS GRANDIFLORUS** (Mock Orange)

2 to 3 ft. -----	.35
5 to 6 ft. -----	.75
6 to 8 ft. -----	1.50

**PHILADELPHUS VIRGINALE** (Showy Mock Orange)

2 to 3 ft. -----	.60
3 to 4 ft. -----	.75

**PHOTINIA VILLOSA** (Redberried Photinia)

Small tree with white flowers and red berries.

6 to 7 ft. -----	2.00
7 to 8 ft. -----	2.50

**PUNICEA GRANATA** (Pomegranate)

Beautiful but tender shrub with orange scarlet carnation-like flowers.

18 to 24 in. -----	.50
2 to 3 ft. -----	1.00

**RHODOTYPOS KERRIODES** (Jetbead)

2 to 3 ft. -----	.50
3 to 4 ft. -----	.75

**RHUS COTINUS** (Smoke Bush)

Very beautiful smoky plumed seed, frequently found in old colonial gardens.

3 to 4 ft. -----	1.00
------------------	------

**ROSA HUGONIS** (Chinese Golden Rose Shrub)

For border plantings.

18 to 24 in. -----	.75
--------------------	-----

<hr/>	
64 <span style="float: right;">34</span>	
SPIRÆA ANTHONY WATERER (Red Spirea)	
3 to 4 ft. -----	.75
SPIRÆA ARGUTA (Garland Spirea)	
The earliest Spirea.	
2 to 3 ft. -----	.75
SPIRÆA VAN HOUTTEI (Bridal Wreath)	
See Hedges.	
18 to 24 in. -----	.25
2 to 3 ft. -----	.50
3 to 4 ft. -----	.75
SYRINGA VULGARIS (Common Lilac)	
3 to 4 ft. -----	.75
SYRINGA (Named French Kinds)	
2 to 3 ft. -----	1.00
3 to 4 ft. -----	1.50
4 to 5 ft. -----	2.00
SYMPHORICARPUS VULGARIS (Indian Currant)	
3 to 4 ft. -----	.75
TAMARIX AFRICANA	
One of the few plants that will grow in swampy brackish places.	
12 to 18 in. -----	.25; 18.00 per 100
VIBURNUM CARLESII (Fragrant Viburnum)	
Most fragrant of all shrubs.	
8 to 12 in. -----	1.00
2 to 3 ft. -----	3.00
3 to 4 ft. -----	4.00
VIBURNUM PLICATUM (Japanese Snowball)	
3 to 4 ft. -----	1.00
VIBURNUM TOMENTOSUM	
3 to 4 ft. -----	1.00
WEIGELA AMABILIS (Pink)	
3 to 4 ft. -----	.75
4 to 5 ft. -----	1.00
WEIGELA EVA RATHKE (Crimson Weigela)	
2 to 3 ft. -----	.75
WEIGELA ROSEA (Rose Weigela)	
3 to 4 ft. -----	.75

### HEDGES

BERBERIS THUNBERGII (Japanese Barberry)	
A broad heavy hedge not growing very high.	
12 to 18 in. -----	12.50 per 100
BUXUS SEMPERVIRENS (Common Box)	
Makes a quicker hedge than the Colonial Box, good color and hardy here.	
12 in. for hedges -----	35.00 per 100
BUXUS SUFFRUTICOSA (Colonial Boxwood)	
The most permanent of all hedges.	
See Evergreen Shrubs for prices.	
FAGUS AMERICANA (American Beech)	
Perfect for a pleached hedge of considerable height. Branches to the ground.	
3 to 4 ft. -----	12.00 per 10; 110.00 per 100

**ILEX OPACA (American Holly)**

Takes three to five years to establish this fine evergreen hedge, but once established needs pruning but once a year and will last a hundred years. We guarantee the Holly hedges we plant.

12 to 18 in. -----	45.00 per 100
18 to 24 in. -----	70.00 per 100
2 to 3 ft. -----	95.00 per 100

**LIGUSTRUM OVALIFOLIUM (California Privet)**

2 year -----	5.00 per 100
--------------	--------------

**SPIRÆA VAN HOUTTEI (Bridal Wreath)**

Graceful, weeping flowering hedge.

12 to 18 in. -----	20.00 per 100
--------------------	---------------

**TAXUS CUSPIDATA (Japanese Yew)**

The most hardy evergreen hedge.

12 to 15 in. -----	60.00 per 100
--------------------	---------------

**VINES AND GROUND COVER PLANTS****AMPELOPSIS VEITCHII (Boston Ivy)**

2 year -----	.25
--------------	-----

**AMPELOPSIS QUINQUEFOLIA (Virginia Creeper)**

2 year -----	.25
--------------	-----

**BIGNONIA CAPREOLATA (Evergreen Trumpet Vine)**

A real evergreen flowering vine.

3 year -----	1.00
--------------	------

**CONVALLARIA MAJALIS (Lily-of-the-Valley)**

A good summer ground cover for shady moist places.

3 year clump -----	.35 each; 2.50 for 10
--------------------	-----------------------

**EVONYMUS RADICANS COLORATUS**

Evergreen ground cover for copings, walls, etc.

1 year -----	.15
--------------	-----

**HEDERA HELIX (English Ivy)**

Fine for shady protected walls.

2 year pots -----	.15; 1.20 per 10; 10.00 per 100
-------------------	---------------------------------

**LONICERA HALLIANA (Honeysuckle)**

A good climbing honeysuckle.

2 year -----	.50
--------------	-----

**LONICERA SEMPERVIRENS (Coral Honeysuckle)**

Partially evergreen, likes some shade, brilliant flowers.

2 year -----	.50
4 year -----	1.00

**PACHYSANDRA TERMINALIS (Japanese Spurge)**

Use as a ground cover.

2 year pots -----	.15; 1.20 per 10; 10.00 per 100
-------------------	---------------------------------

**VINCA MINOR (Periwinkle or Myrtle)**

Ground cover of colonial gardens.

2 year pots -----	.15; 1.20 per 10; 10.00 per 100
-------------------	---------------------------------

**WISTARIA SINENSIS (Wisteria)**

2 year -----	1.00
3 year -----	1.50
4 year -----	2.00
5 year -----	4.00



---

# Star ★ Roses

## *Blue Ribbon Quality*

### GENUINE STAR ROSES WITH STAR LABEL

By special arrangement with the Star Rose Specialists we are privileged to offer these Genuine Star Roses. Wired fast to every Star Rose you will find the trade-marked, celluloid star-shaped label.

### NEW ROSES

**FEU PERNET-DUCHER**—Plant Patent No. 103. Creamy buds, heavily marked with carmine, slowly open to spiral flowers of rich yellow, growing lighter toward the edges. It has opened perfectly in all kinds of weather. Tall, bushy plants bloom continuously from June until frost, with the heaviest bloom and most beautiful flowers in early Autumn. Delightfully fragrant. Price: \$1.50 each. Quantity Discounts do not apply on this Patented Rose.

**MME. COCHET-COCHET**—Plant Patent No. 129. Coppery pink. Won 1932 Bagatelle Gold Medal. One of the most free-blooming Roses. \$1.25 each. No further discount.

**WARRAWEE**—Plant Patent No. 140. A glorified Mme. Butterfly. Light pink of good form to cut. Health, vigor and freedom of bloom of Radiance. \$1.25 each. No further discount.

### CLIMBING ROSES

**MARY WALLACE**—Rose-pink. Long buds and charming large flowers of a brilliant warm pink color. 75c each.

**SPANISH BEAUTY** (Mme. Gregoire Stæchelin)—Iridescent pearl-pink. Deliciously fragrant blooms produced so lavishly that they almost hide the plant. Long stems (12 to 18 inches) perfect for cutting. 75c each.

**NEW DAWN**—Plant Patent No. 1. Pale pink. An all-summer bloomer. \$1.50 each. No further discount on this Patented Rose.

**PAUL'S SCARLET CLIMBER**—The most popular vivid scarlet climber. 65c each.

**EMILY GRAY**—Early blooming. Opens truly yellow to ecru. Fragrant blooms in small bouquets. Glossy foliage. 75c each.

### QUANTITY DISCOUNTS

15% on 12 or more Roses

20% on 25 or more Roses

Dormant 2 year field-grown plants

---

# Star ★ Roses

*Bloom Guaranteed*

## STAR GUARANTEE OF BLOOM

We guarantee every Star Rose to bloom the first blooming period after purchase; failing which we will replace the plant or refund its cost.

## HYBRID TEA ROSES

CONDESA DE SASTAGO—Copper and yellow. Bud like ball of gold with brilliant red stripes. Very hardy. Vivid color. Almost constantly winning prizes. \$1.00 each.

EDITH NELLIE PERKINS—Salmon-pink. One of the finest Roses. One of the first to bloom. Flowers perfect in form generously produced. Delightfully fragrant. 75c each.

EDITOR McFARLAND—Perfectly formed flowers all the growing season of a clear, brilliant pink. Cutting stems. 90c each.

E. G. HILL—Large, full, fragrant, brilliant crimson, and splendid for cutting. 75c each.

ETOILE DE HOLLANDE—Universally recognized as the world's finest red Rose, with that delicious fragrance we know as old-Rose perfume. 75c each.

KAISERIN AUG. VIKTORIA—Cream-white. Although introduced over forty years ago, this is still the standard by which white Roses are judged. Perfect cut flower. 75c each.

LUIS BRINAS—Orange copper. Fine pointed buds. Fully double. Soft old-rose, flushed gold. Winner of several medals. \$1.25 each.

MARGARET McGREDY—Orange-scarlet. One of the most satisfactory garden Roses in existence. 75c each.

MRS. PIERRE S. duPONT—Golden yellow. Winner of more Gold Medals for outdoor blooms than any other Rose ever grown. Most continuous-blooming yellow Hybrid Tea. Best all-round yellow garden Rose. 90c each.

PRESIDENT HOOVER—An American Rose which is proving itself one of the finest garden Roses in existence. Beautiful fragrant flowers. A cutting Rose par excellence. 75c each.

SŒUR THERESE—Rich daffodil-yellow that lasts well. Sweetbriar fragrance. Splendid cutting stems on 3 foot upright canes. \$1.00 each.

SOUV. de MME. C. CHAMBARD—Coral pink. Most beautiful Rose of France in 1932. Startlingly beautiful and deliciously fragrant cut flowers. Hardier than most Hybrid Teas. \$1.00 each.

## QUANTITY DISCOUNTS

15% on 12 or more Roses  
20% on 25 or more Roses

Dormant 2 year field-grown plants

## FRUIT TREES

Fruit trees sold by us are grown under climatic conditions identical with our own by an old and reliable fruit tree nursery. The prices of fruit trees are subject to changes due to general market conditions. We guarantee fruit trees only under special agreement.

## APPLES

### DELICIOUS

Winter apple. Keeps well, colored red and yellow; fine grained, and quite juicy; flavor slightly acid, but very good. Ripens September 10th to 25th.

5 to 6 ft. ----- 1.00 each; 75.00 per 100

### GRIMES GOLDEN

Very large, skin golden yellow; a very good fall apple. September to January.

5 to 6 ft. ----- 1.00 each; 75.00 per 100

### McINTOSH

Winter. Medium size, nearly covered with bright red; flesh white, tender, juicy, sub-acid. October to February.

5 to 6 ft. ----- .80 each; 55.00 per 100

### ROME BEAUTY

Winter. Bright red on pale yellow background. Fine grained and juicy. December to March.

5 to 6 ft. ----- .80 each; 55.00 per 100

### STAYMAN'S WINESAP

Winter. November to April, but keeps well in May. Best for home use. Large in size, fine appearance. Flesh yellow, good flavor, juicy and crisp. Color red.

5 to 6 ft. ----- 1.00 each; 55.00 per 100

### YORK IMPERIAL

Winter. Medium size, skin bright yellow covered with bright red and striped. Trees come into bearing early and bear a good crop each year. November to February.

5 to 6 ft. ----- 1.00 each; 55.00 per 100

## PEAR TREES

### BARTLETT

Season last of August to September 15th. Good, strong grower, flesh is white, fine grained, luscious, large and buttery; has a rich melting flavor and is very sweet.

5 to 6 ft. ----- .95 each; 70.00 per 100

### CLAPP'S FAVORITE

Summer. Fruit large, lemon color, spotted with brown dots. Flesh fine, rich and sweet. Early August.

5 to 6 ft. ----- .95 each; 70.00 per 100

### DUCHESS

Strong grower, productive, not subject to blight. Fruit large, light green patched with russet, melting, juicy, sweet and good. October and November.

5 to 6 ft. ----- .95 each; 70.00 per 100

### KIEFFER

Prolific. Abundant and regular bearer. Good shipper. Fruit large, color yellow with red cheek when fully ripe. Begins fruiting successfully when three years old. October.

5 to 6 ft. ----- .95 each; 70.00 per 100

### SECKEL

Medium size, skin rich yellowish brown with deep brownish red cheek. Flesh fine grained, sweet, exceedingly juicy, melting, buttery. One of the richest and highest flavored pears known. September.

5 to 6 ft. ----- .95 each; 70.00 per 100

## PLUMS

### CHAMPION

Tree strong grower; produces a good crop every year. Fruit is large and of good quality. Late.

5 to 6 ft. ----- .95 each; 70.00 per 100

**ABUNDANCE**

Fruit very large and showy; flesh light yellow, exceedingly juicy, tender and sweet. A good market variety. Ripens the first of August.

5 to 6 ft. ----- .95 each; 70.00 per 100

**BURBANK**

Fruit very large; dark violet red; flesh juicy and pleasant. Ripens middle of August.

5 to 6 ft. ----- .95 each; 70.00 per 100

**GERMAN PRUNE**

Dark purple or blue; juicy, rich, of best quality. September.

5 to 6 ft. ----- .95 each; 70.00 per 100

**SHROSPHIRE DAMSON**

Medium size fruit, produced in thick clusters or groups. Color dark purple. October.

5 to 6 ft. ----- .95 each; 70.00 per 100

**BRADSHAW**

Fruit large, light purplish red, changing to dark reddish at maturity. August.

5 to 6 ft. ----- .95 each; 70.00 per 100

**SOUR CHERRIES****EARLY RICHMOND**

Medium to large. Dark red, juicy, good flavor. June.

5 to 6 ft. ----- .65 each; 50.00 per 100

**ENGLISH MORELLO**

Large size. Color dark red, quality very good. August.

5 to 6 ft. ----- .65 each; 50.00 per 100

**MONTMORENCY**

Medium to large. Dark red. Juicy, good flavor. Last of June.

5 to 6 ft. ----- .65 each; 50.00 per 100

**SWEET CHERRIES****BLACK TARTARIAN**

Black, very large, rich and sweet. June.

5 to 6 ft. ----- .95 each; 70.00 per 100

**GOVERNOR WOOD**

Light yellow with red cheek; tender, rich, delicious, very fine, large, roundish. June.

5 to 6 ft. ----- .95 each; 70.00 per 100

**SCHMIDT'S BIGARREAU**

Flesh tender, juicy, good flavor. Mahogany color. Middle of July.

5 to 6 ft. ----- .95 each; 70.00 per 100

**GRAPE VINES****CATAWBA (Red)**

2 year No. 1 ----- 10.00 per 100

**CONCORD (Black)**

2 year No. 1 ----- 7.00 per 100

**DELAWARE (Red)**

2 year No. 1 ----- 15.00 per 100

**MOORE'S EARLY (Black)**

2 year No. 1 ----- 10.00 per 100

**NIAGARA (White)**

2 year No. 1 ----- 10.00 per 100

**WORDEN (Black)**

2 year No. 1 ----- 10.00 per 100

**BLACKBERRIES****ELDORADO (Jet Black)**

Berries are large to very large, of finest quality. Plants are vigorous and seldom fail to produce a bumper crop. Best commercial Blackberry.

2 year transplanted ----- 5.00 per 100

**EARLY HARVEST (Black)**

Good size, early, excellent quality. More compact in growth than most other varieties and therefore suitable for small gardens.

2 year transplanted ----- 5.00 per 100

**FIG BUSHES**

2 year ----- .50

3 year ----- 1.00



**RASPBERRIES**

- CUTHBERT (Red)**  
 A good red Raspberry. Fine for table use.  
 2 year transplanted ----- 4.00 per 100
- CUMBERLAND (Black)**  
 Ripens in mid-season and continues for two weeks.  
 Extensively planted for table use.  
 2 year transplanted ----- 4.00 per 100
- NEWBURGH (Red)**  
 Mid-season. Fruit large and firm. An excellent shipper and keeper.  
 1 year No. 1 plants ----- 4.00 per 100
- ST. REGIS (Everbearing)**  
 Ripens with the earliest and continues on young canes until autumn. Color red.  
 2 year transplanted ----- 4.00 per 100

**PEACHES**

- BELLE OF GEORGIA**  
 Ripens the first to fifteenth of August. Fruit is large, white with red cheek; flesh white, firm, of excellent flavor. Freestone.  
 6 to 7 ft. ----- .75 each; 60.00 per 100
- ELBERTA**  
 Mid-season. A valuable large peach of good quality; fruit large, yellow with red cheek, juicy and extremely high flavored; flesh yellow. Freestone.  
 6 to 7 ft. ----- .75 each; 60.00 per 100
- GOLDEN JUBILEE**  
 Freestone. Yellow, high quality, fine flavor, firm texture and good shipper.  
 6 to 7 ft. ----- .75 each; 60.00 per 100
- ROCHESTER**  
 Yellow; freestone; good size, very sweet, fine flavor. Requires only half the usual amount of sugar for canning. Ripens middle July.  
 6 to 7 ft. ----- .75 each; 60.00 per 100
- SOUTH HAVEN**  
 Early, freestone. Large, deep yellow with red cheek. Heavy bearer.  
 6 to 7 ft. ----- .75 each; 60.00 per 100
- SHIPPER'S LATE RED**  
 Flesh yellow, juicy, sweet, and pleasing flavor. Freestone.  
 6 to 7 ft. ----- .75 each; 60.00 per 100

**ASPARAGUS PLANTS**

- MARY WASHINGTON**  
 3 year No. 1 ----- 3.00 per 100
- CONOVER'S COLOSSAL**  
 3 year No. 1 ----- 3.00 per 100
- PALMETTO**  
 3 year No. 1 ----- 3.00 per 100

**CHESTNUTS**

We have available a limited supply of two year Chinese Chestnut Seedlings propagated from selected seeds of trees furnished by the United States Department of Agriculture. The nut of the Chinese Chestnut is sweet and excellent eating. The tree is not immune from blight but is resistant.

**CASTANEA MOLLISSIMA (Chinese Chestnut)**  
 2 year seedlings ----- 2.50

Also available are Japanese Chestnut trees. The nut of these is reported to be not as choice as the Chinese.

**CASTANEA CRENATA (Japanese Chestnut)**  
 2 year seedlings ----- .50

**BULBS**

For the convenience of our customers we have made a connection with M. Van Waveren & Son of Holland, famous bulb growers. Let us help you obtain your bulb needs. Write for our folder on naturalizing daffodil bulbs.

## HERBACEOUS PLANTS

The following list of perennials is being grown for our customers on the Eastern Shore. Where possible the plants are grown in pots, the others are sold as field grown clumps and not the usual small divisions that are obtained on shipped orders.

Let us help you plan your perennial border.

Plants priced from 15 to 35 cents each.

- ACHILLEA—Perry's White  
 ASTER—Blue Gem  
 AQUILEGIA—Long Spurred Hybrids  
 ARTEMESIA—Lactiflora  
 ARTEMESIA—Silver King  
 ANTHEMIS TINCTORIA  
 HARDY CHRYSANTHEMUM  
   Carrie—Canary Yellow  
   Elkton—White with lavender tint  
   Golden Queen—Large Yellow  
   Indian—Copper Red  
   Leilah—Rose Pink  
   Nelma Putnam—Rose pink with bronze centre.  
   Old Homestead—Buff Pink  
   Skibo—Bronze to Yellow  
   White Doty—White  
   Yellow Normandie—Yellow  
 CENTAUREA MACROCEPHELA  
 COREOPSIS GRANDIFLORA  
 CHRYSANTHEMUM COREACEUM—  
   Hardy Chrysanthemum  
 DIANTHUS BARBATUS—Sweet William  
 DIANTHUS—Ipswich Crimson  
 DICTAMNUS FRAXINELLA—Gas Plant  
 ELDER DAISY—Shasta Daisy  
 ERIGERON SPECIOSA GRANDIFLORA  
 EUPATORIUM CÆLESTINUM  
 GAILLARDIA GRANDIFLORA  
 HELIOPSIS PITCHERIANA  
 HEUCHERA ALBA—White Coral Bell  
 HOLLYHOCK—Dbl. Allegheny Pink  
 LINUM PERENNE  
 LUPINE—Sweet scented hybrids  
 LYCHNIS CHALCEDONICA  
 LIASTRIS PYCNOSTACHYA  
 MONARDA DIDYMA  
 MYOSOTIS ALPESTRIS BLUE  
 PAPAVER ORIENTALE  
 PHLOX—Miss Lingard  
 PRIMULA VERIS—Red  
 SAXIFRAGE  
 SALVIA AZUREA GRANDIFLORA  
 SANTOLINA AZUREA GRANDIFLORA  
 SANTOLINA INCANA  
 SEDUM SPECTABILE  
 STATICE LATIFOLIA  
 STOKESIA CYANEA  
 TRITOMA PFITZERI  
 VIOLA—Prince of Wales

**WATER LILIES**

ATTRACTION—Dark Red .....	\$2.50
CHROMATELLA—Yellow .....	2.50
HOPATCONG—White .....	1.00
INDIANA—Copper .....	1.50
ROSE MAGNOLIA—Pink .....	1.00
PINK OPAL—Deep pink .....	1.00
ROSE AREY—Deep cerise pink .....	1.00
SIOUX—Copper .....	2.00

**NELUMBO NUCIFERA (The Japanese Sacred Lotus)**  
 The large round leaves stand 2 to 3 feet out of the water, the flowers stalks above them. Blooms over a period of two months, the individual flower lasting from two to three days. The color is exquisite rose pink. To grow it to perfection it requires deep rich mud and plenty of room. .... \$5.00

**NELUMBO LUTEA (The American Lotus)**  
 Very much like the Japanese Lotus, but with large pale, lemon yellow flowers, equally as beautiful as the pink. .... \$5.00

**SHORE LINE AND LOWLAND PLANTINGS**

The charm of our waterfront homes depend to a great extent on the beautiful shore lines and attractive inlets. We are growing a complete inventory of plants particularly suited for this purpose. The following list of plants help to produce the esthetic picture desired and will establish themselves and grow in such positions.

- RED CHOKEBERRY
- WHITE FRINGE
- WITCH HAZEL
- DECIDUOUS HOLLY
- AMERICAN HOLLY
- RED CEDAR
- LOBLOLLY PINE
- SWAMP MAGNOLIA
- BAYBERRY
- REDBERRIED PHOTINIA
- WEEPING WILLOW
- PUSSY WILLOW
- TAMARIX
- BALD CYPRESS
- MARSH MALLOW
- WATER IRIS

**SPRAYS**

An occasional spraying of your plants keeps them clean and healthy, even though they may not be bothered with any pest. Caterpillars, bugs and diseases are rarely serious unless you neglect them. These spray materials will take care of all the pests a small garden usually has and are simple and easy to use.

**BRASS SPRAYER**—Continuous action, sturdy and reliable, two nozzles, quart size .....\$1.85 each

**GO-4**—An arsenic spray for caterpillars, beetles and other chewing insects, with enough nicotine to kill most aphid, and copper to help keep your plants clean of fungus.

1 lb can makes 12½ gallons of spray .....\$1.00

**GO PLANT SPRAY**—A liquid oil spray with nicotine and pyrethrum, for red spider, aphid and scale.

1 quart can .....\$ .85 each

1 gallon can ..... 3.00 each

**ORDO MIXTURE POWDER**—A 13 per cent. mixture for black spot and other fungus diseases.

5 lb can .....\$1.00



## *Landscape Department*



Our organization is competent to design and plant your grounds in good taste. Keyed plans are made for extensive plantings locating all features. Let us help you locate your walks and drives so that you won't suffer the annoyance of misplaced service areas.