

F 549
.06 W2
Copy 1

Quincy, Illinois

F
549
.Q6W2

LIBRARY OF CONGRESS.

Chap. 5 Copyright No.

Shelf No.

UNITED STATES OF AMERICA.





QUINCY, ILL.
HOFFMAN & SCHOENEMAN,
PRINTERS AND BINDERS
1892.

QUINCY, ILL.
HUFFMAN & SCHOENEMAN,
PRINTERS AND BINDERS
1892.



THAD. W. WARD'S

SOUVENIR VIEWS



OF THE PRINCIPAL

PUBLIC AND



PRIVATE BUILDINGS

OF QUINCY, ILLINOIS

COPYRIGHTED 1892.

PUBLISHED BY

THAD. W. WARD

QUINCY, ILLINOIS.

Newsdealer and Stationer.

1532521

1549

Q. W. 2

QUINCY

QUINCY, ILLINOIS, is very properly known as the "Gem City". It was settled in 1825 by Governor John Wood, and to day counts her population at 40,000. Naturally beautiful, it stands proudly on the top of a high bluff, and looks down one hundred and forty five feet upon the "Father of Waters", the grand old Mississippi, which shimmers by. Much of its beauty is due to the artistic constructiveness of Mr. John Batchy, the architect, who has given us those beautiful residences in Park Place, besides the Gem City Business College and many other handsome public and private buildings. Baldwin Park has become a feature of Quincy, and is already well-known. The Soldiers' and Sailors' Home, built by the State of Illinois, at a cost of several million dollars, is a magnificent institution, and gives friendly shelter to over a thousand veterans.

Quincy contains over four hundred industrial enterprises, the largest probably being the foundries, which have an annual output of over 120,000 stoves. Electricity is used quite prominently here: Street cars are run by it; the city is lighted by it; and many factories prefer it to steam. The railroad facilities are very good, being an important junction point for three lines of the great Burlington Route, which runs thirty-four passenger trains in and out of Quincy every twenty-four hours. One of its lines runs through East and West, and two North and South.



Birdseye View from River Bridge.

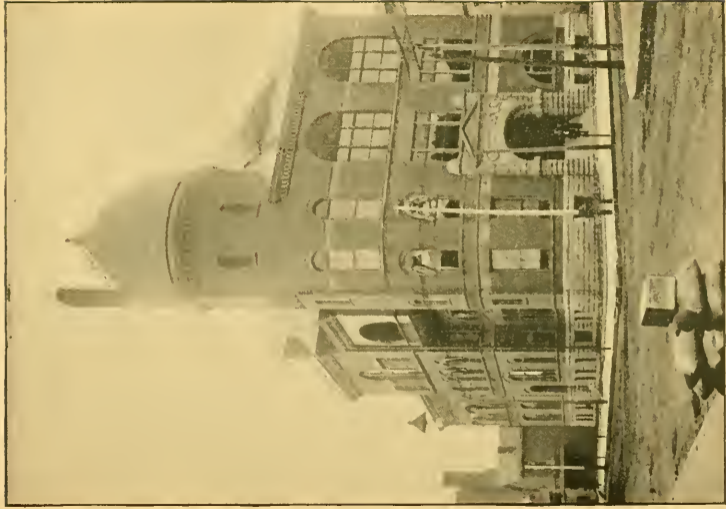

City Hall.

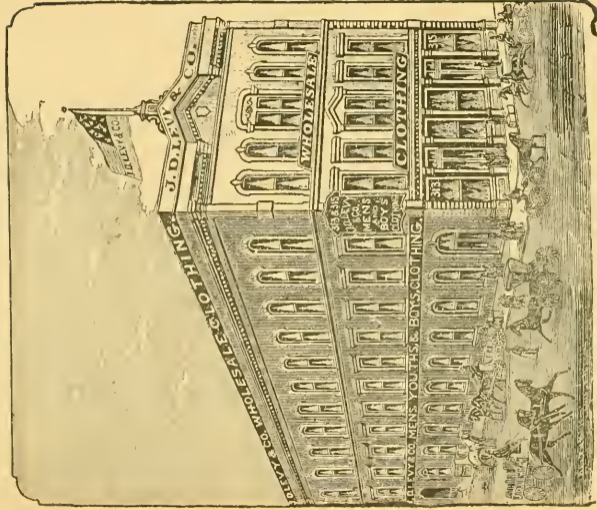

J. D. Leary & Co. - East of City Hall,





Court House.



Weem's Laundry Fifth and Jersey.



State Street East of Eighth.



Headquarters Building,
Illinois State Soldiers' and Sailor's Home.



Wellman & Dwire Tobacco Co.



Washington Park.



DICK BROS BREWING CO.

QUINQUA

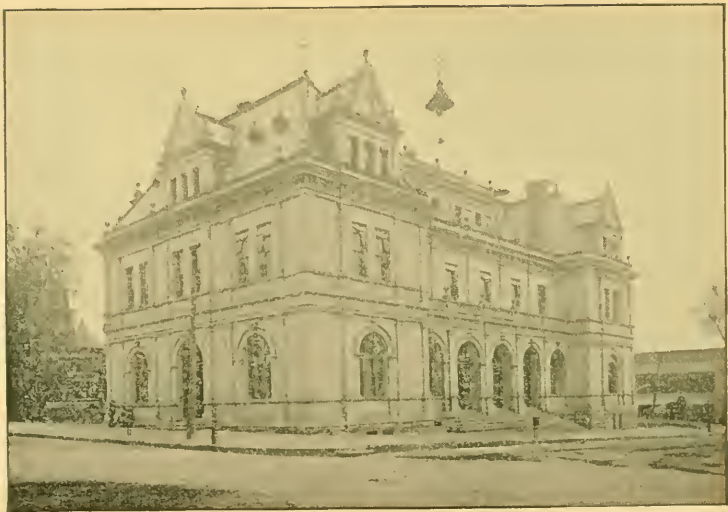

Government Building.



Hampshire Street, looking East.

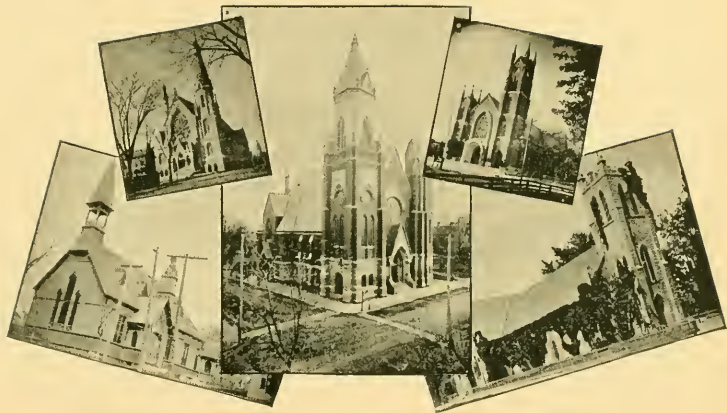

Churches.

Presbyterian.
Good Shepherd.

Vermont M. E. Church.

First Union Congregational.
Cathedral of St John.



Ticket and Freight Offices, Burlington Route, Newcomb Hotel.

Gen. City.
BUSINESS COLLEGE.
Quincy, Ill.





Edwin Prince.
J. D. Levy.

Residences.

R. F. Newcomb.
Wm. B. Bull.



Residences.

Geo. Ertel.
Louis Wolf.

J. B. Schott.
D. L. Musselman.



J. B. Boyd Plumbing Co.



Interior of Geo. J. Risto's Salesroom.



Base Ball Grounds.

Some of the Stalls.

Baltwin Park,
Main Entrance.

Club House,

Rear of Grand Stand.

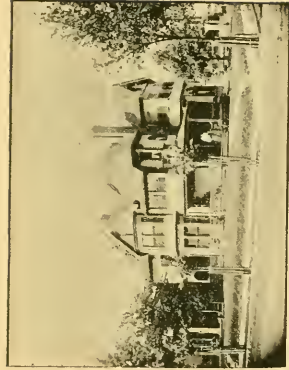

Residence of Geo. H. Stahl.

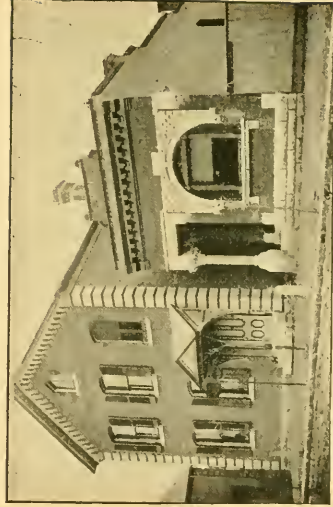

Office and Residence of Dr. G. Irwin.



Park Place,
Park of North Side.

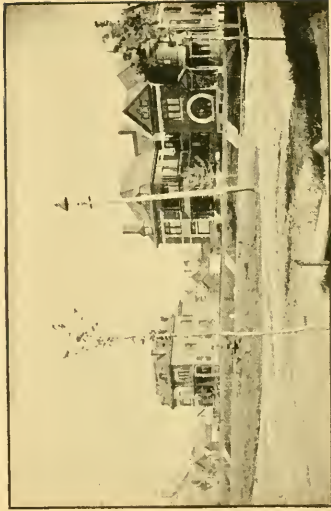

Park Place,
Park of South Side.



Fifth Street North of Maine.

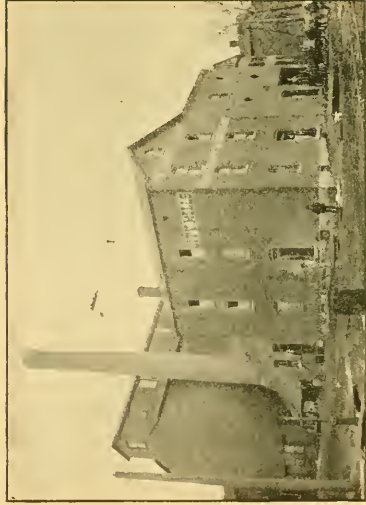

Knollenberg & Warrington.



Residence of J. Y. Lewis.

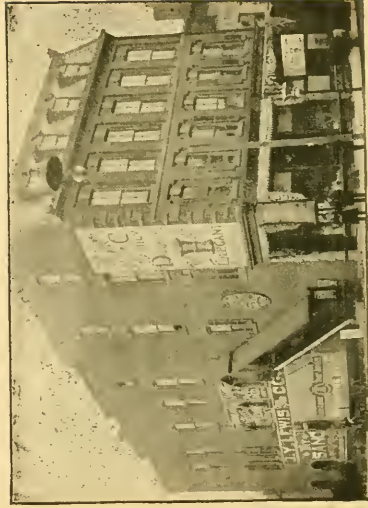

J. Y. Lewis & Co.



Phirman & Co.

View on Sixth Street.

Ward's News Depot.



Fourth Street North of Maine.



Public Library



Residence Dr. A. A. Whipple



View on Maine Street East of Fifth.

Miller & Arthur.



Doerr's Opera House.

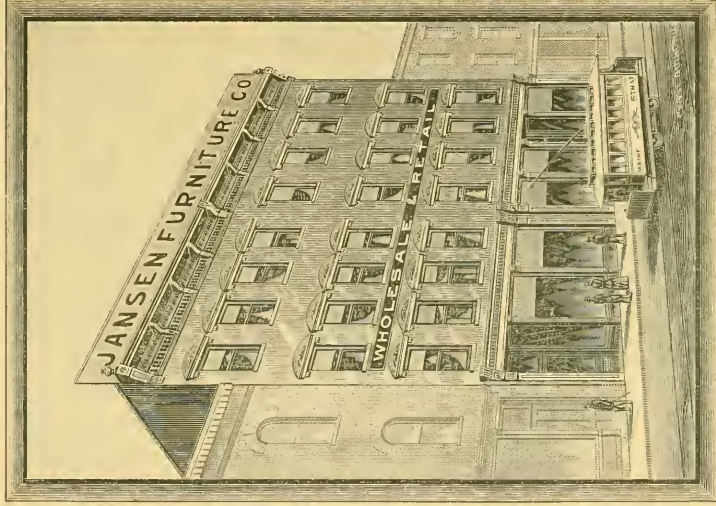

Jansen Furniture Company.





Vickers Dormitory.

Chaddock College

College Hall.



Gem City Stove Manufacturing Company.



Hampshire Street East of Fifth.



J. B. Schott Saddlery Company.



Jackson School.

Jefferson School.

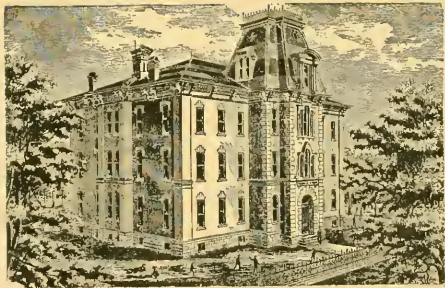

Franklin School.

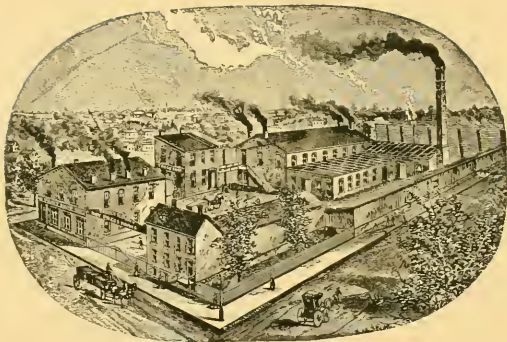

Geo. Ertle & Co., Hay Press Works.

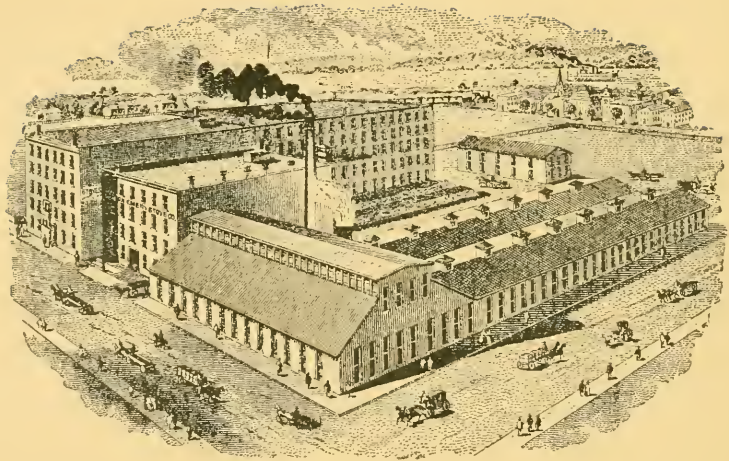

Channon-Emery Stone Works.





LIBRARY OF CONGRESS



0 016 098 817 4