

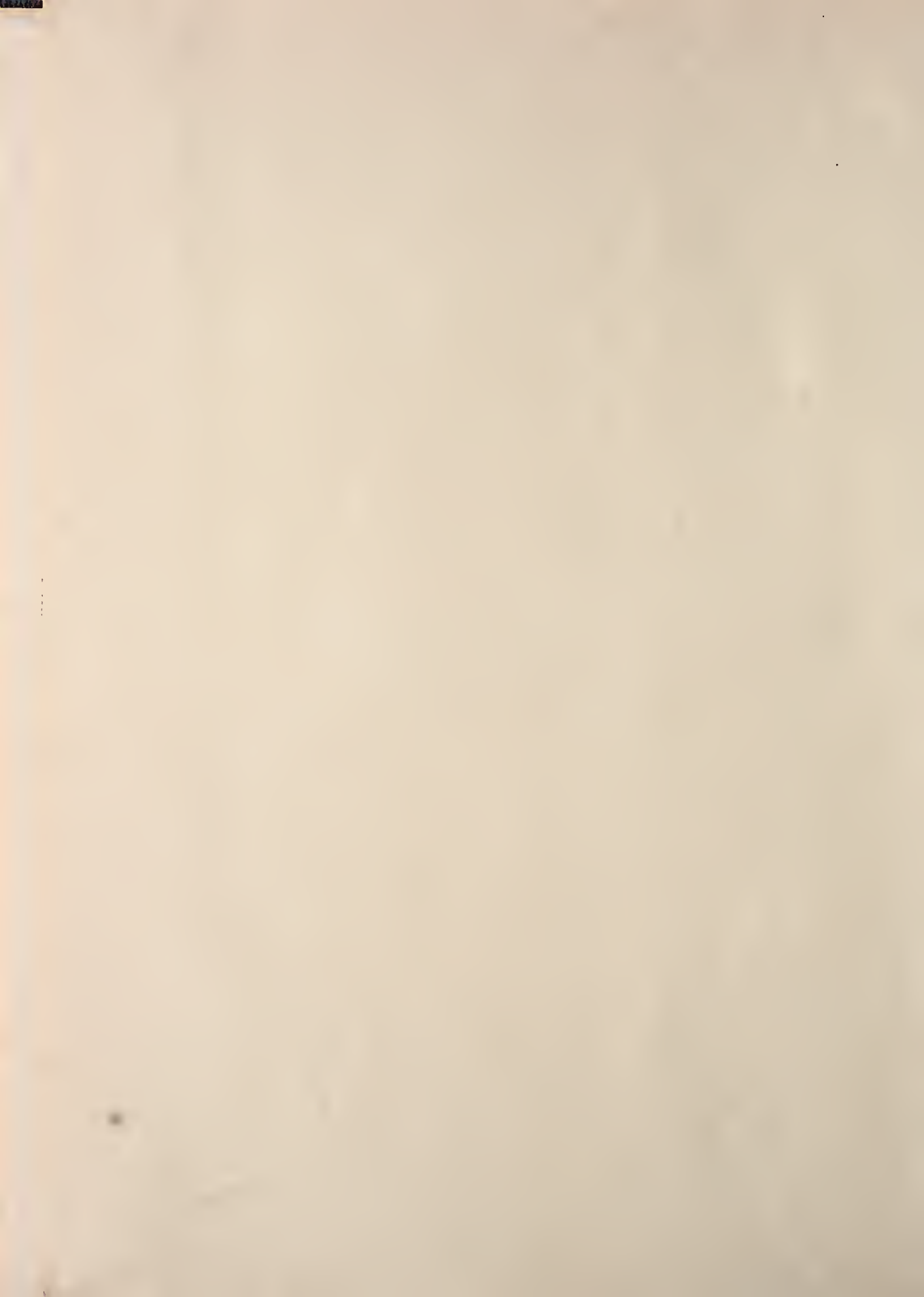

MILLSAPS-WILSON LIBRARY
MILLSAPS COLLEGE
JACKSON, MISSISSIPPI 39210

MILLSAPS-WILSON LIBRARY
MILLSAPS COLLEGE
JACKSON, MISSISSIPPI 39210





Digitized by the Internet Archive
in 2011 with funding from
LYRASIS members and Sloan Foundation

<http://www.archive.org/details/bobashela1917mill>



Greetings To Millsaps
her Student Body,
Alumni and Friends. If
in the years to come this
Book may serve to keep
more bright the memory of
Millsaps her life her
personality her ideals
we have labored not in vain

POBASHOLA





(4)

❁ ❁ To the ❁ ❁
Honorable Albert
Hall Whitfield ❁
Doctor of Laws ❁
Statesman, Jurist, and
Educator; the best friend
a law student ever had.
With respect and admiration
due his constant stand for
honorable and manly ideals,
with affection and good cheer,
we dedicate this volume ❁

In Memoriam

Major Millsaps

He was born in Copiah County, Mississippi, and was descended from ancestors who stood high in the early development of the State. At 17 he entered college in Indiana, graduating from DePauw University in 1854, and from Harvard Law School in 1858. His life was one of varied pursuits, including that of lawyer, soldier, business man, and philanthropist. In 1891 he founded the college which bears his name, and which today stands as a monument to his generosity.

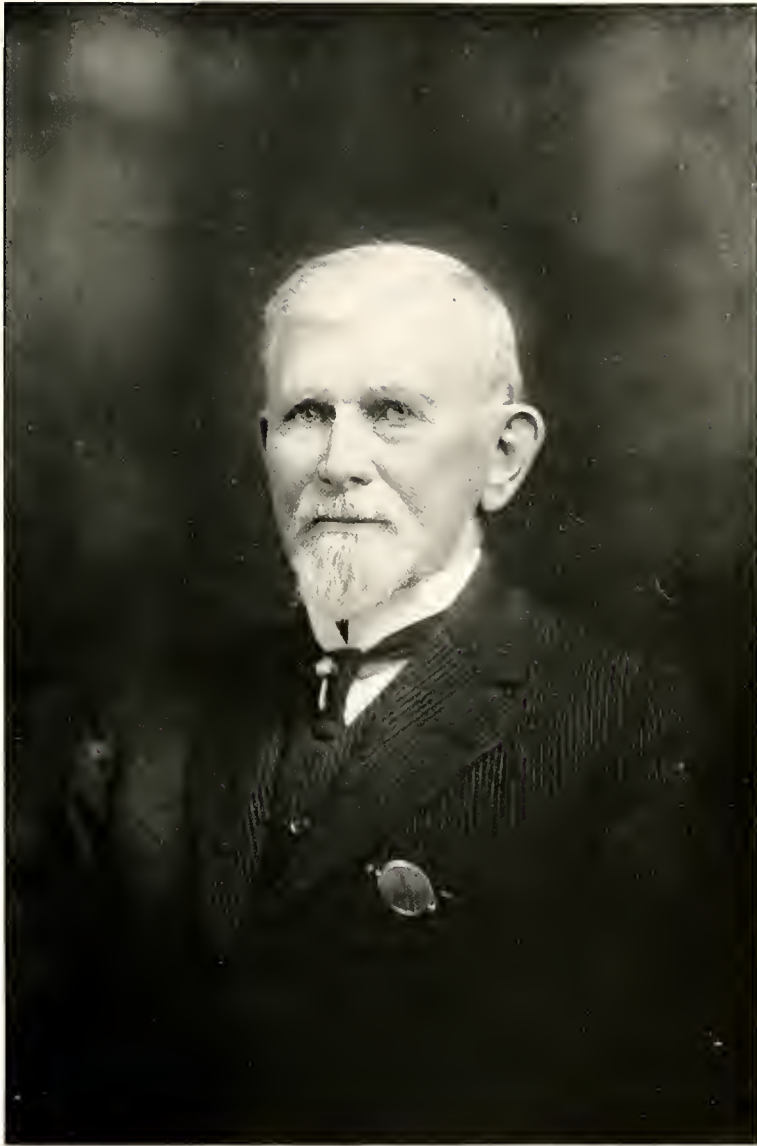

(7)

Board of Trustees

OFFICERS

BISHOP W. B. MURRAH, D.D., LL.D. *President*
REV. R. A. MEEK, D.D. *Vice-President*
J. B. STREATER *Secretary*
W. M. BUIE *Treasurer*

TERM EXPIRES IN 1917

REV. M. M. BLACK Jackson
W. H. WATKINS Jackson
T. L. LAMB Eupora
REV. T. B. HOLLCMAN Vicksburg
REV. W. L. DUREN Columbus
REV. R. A. MEEK New Orleans, La.
THAD B. LAMPTON Jackson
J. B. STREATER Black Hawk

TERM EXPIRES IN 1920

REV. W. H. HUNTLEY, D.D. Yazoo City
REV. W. W. WOOLLARD, D.D. Columbus
J. L. DANTZLER Moss Point
W. P. KRETSCHMAR Greenville
REV. M. L. BURTON Crystal Springs
REV. S. M. THAMES Jackson
W. M. BUIE Jackson
W. W. MAGRUDER Starkville



BOOK ONE
The College

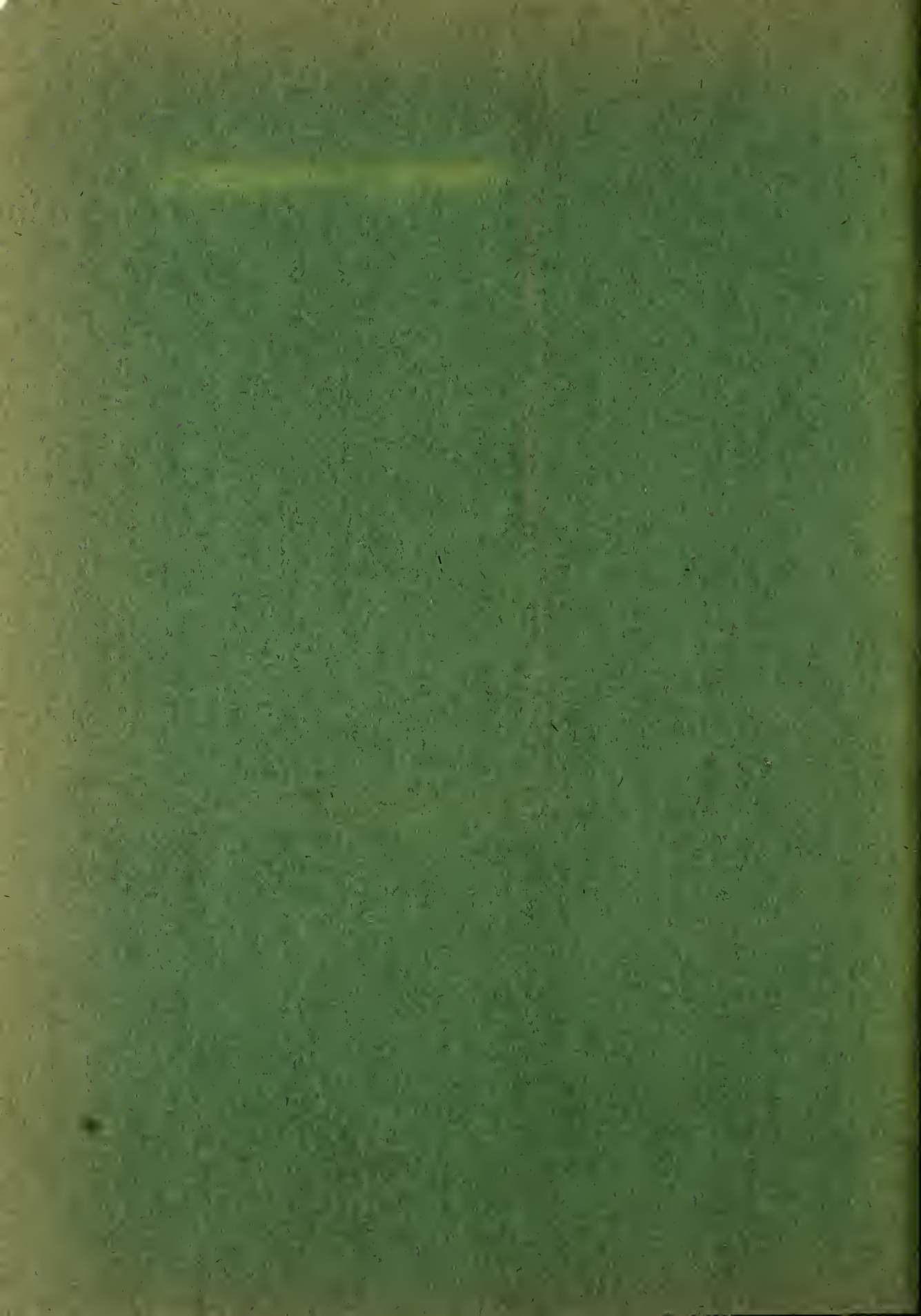



NEW MAIN BUILDING



WHERE WE HAVE INTERVIEWS WITH
MARS, SATURN, VENUS, ETC.



MANY A VOLUME OF FORGOTTEN LORE



WHERE BODIES BIG AND STRONG
ARE BUILDED



CRUCIBLES, RETORTS, AND SUNDRY THINGS



THE MAJOR'S TOMB



“HER HALLS WHERE OUR MEMORIES LINGER,
THE FRIENDSHIPS THERE MADE LONG AGO.”

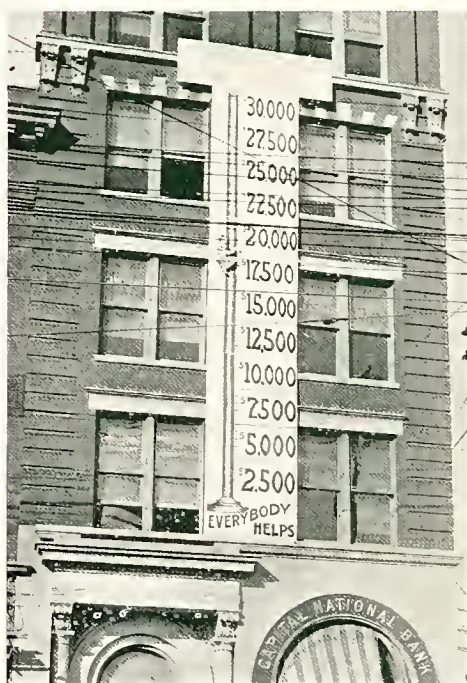

THE THIRTY THOUSAND DOLLAR
MILLSAPS BOY



DAMON AND PYTHIAS' CASTLE



MEMORIAL OF THE CLASS OF SEVENTEEN



UP THE WALK ALONG THE DRIVEWAY



ΑΠΣ



ΚΑ



ΠΚΑ



ΚΣ

MILLSAPS SPONSORS



Lizzie Glick
-Baseball-



LeNel Jones
-Football-



Olive Watkins
-Baseball-



Jeanette Lovelace
-Track-



Katie Jou Counts
-Tennis-





Faculty

ALEXANDER FARRAR WATKINS, A.B., D.D.	<i>President</i>
JOHN MAGRUDER SULLIVAN, A.M., Ph.D.	<i>Vice-President-Treasurer</i>
J. REESE LIN, A.M.	<i>Secretary</i>
ALFRED ALLAN KERN, A.M., Ph.D.	<i>Librarian</i>
MRS. MARY BOWEN CLARK	<i>Assistant Librarian</i>
JUDGE EDWARD MAYES, A.M., LL.B., LL.D.	<i>Dean of Law Department</i>
GEORGE W. HUDDLESTON, A.M.	<i>Head Master of Preparatory Department</i>



ALEXANDER FARRAR WATKINS
A.B., D.D.

Professor of Philosophy and Biblical Instruction

A.B., Vanderbilt University, 1883; D.D., Centenary College, 1909; Field Agent, Millsaps College, 1890-92; President of Whitworth College, 1900-02; Vice-President of Board of Trustees of Millsaps College, 1900-12; Member of Mississippi Conference; President of Millsaps College since June, 1912; Phi Delta Theta.

JOHN MAGRUDER SULLIVAN
A.M., Ph.D.

Professor of Chemistry and Geology

A.B., Centenary, 1887; A.M., University of Mississippi, 1890; A.M., Vanderbilt University, 1897; Ph.D., Vanderbilt, 1900; Professor of Natural Science, Centenary, 1889-1902; Assistant in Astronomy, Vanderbilt, 1886-87; Graduate Student in Chemistry and Geology, University of Chicago, 1907, 1908, 1911; Member American Chemical Society; American Association for the Advancement of Science; Mississippi State Teachers' Association; Audubon Society; National Geographic Society; Methodist Historical Society of Mississippi; Delta Tau Delta.

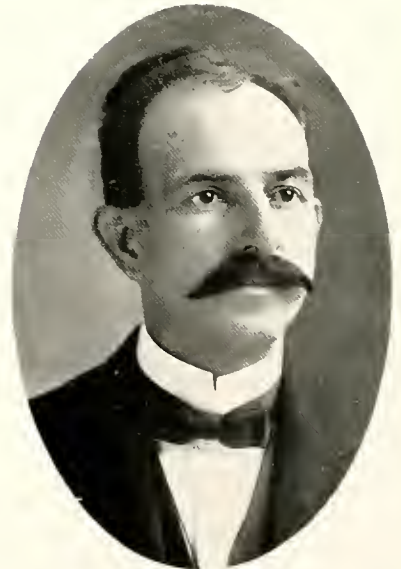

ALFRED ALLAN KERN
A.M., Ph.D.

Professor of English

A.B., Randolph-Macon College, 1898; A.M., 1899; Teaching Fellow, Vanderbilt, 1899-00; Fellow in English, Johns Hopkins, 1902-03; Fellow by Courtesy, 1903-04; 1906-07; Ph.D., 1907; Associate Editor of "Kappa Alpha Journal"; Author of "The Ancestry of Chaucer," "Irwin Russell," in the library of Southern Literature, and "A First Book in English"; Professor of English Literature in Johns Hopkins Summer School, 1915, 1916; Kappa Alpha; Sigma Upsilon; Phi Beta Kappa.



GEORGE LOTT HARRELL
B.S., M.S.

Professor of Physics and Astronomy

B.S., Millsaps College, 1899; M.S., 1901; Professor of Science, Whitworth College, 1899-00; Professor of Physics and Chemistry, Hendrix College, 1900-02; Professor of Physics and Chemistry, Centenary College, 1902-04; Professor of Mathematics and Astronomy, Epworth University, 1904-08; Professor of Mathematics, Centenary College, 1908-09; President of Mansfield Female College, 1909-10; Professor of Science, Winnfield High School, 1910-11; Professor of Mathematics, Louisiana State University, Summer, 1911; K. P.; Kappa Sigma.





J. REESE LIN
A.B., A.M.

Professor of History and Social Sciences

A.B., Emory College; Fellow in Vanderbilt University, 1894-96; A.M., Vanderbilt University; Professor of Philosophy and Education, Central College, Mo., 1909-10; Sage Fellow in Cornell University, 1910-12; Instructor in English Literature and Psychology, Tulane University, Summer Term, 1909; Summer Terms, Columbia University, 1908-10; Kappa Alpha.

BENJAMIN ERNEST MITCHELL
A.M., Ph.D.

Professor of Mathematics

A.B., Scarritt-Morrisville, Mo., 1900; Scholastic Fellow, Vanderbilt, 1906-07; Teaching Fellow, 1907-08; A.M., Vanderbilt, 1908; Ph.D., Columbia University, 1916; Professor of Mathematics, Scarritt-Morrisville College, 1908-12; Tutor in Mathematics in College of City of New York, 1912-13; Instructor, Columbia Extension Teaching, 1913-14; Professor of Mathematics in Millsaps College since 1914; Alpha Tau Omega.



JOHN MARVIN BURTON
A.M., Ph.D.

Professor of Modern Languages

A.B., Randolph-Macon, 1909; A.M., 1910; Professor of Modern Languages, Millsaps College, 1910-13; Graduate Student, Columbia University, Summer, 1913; Graduate Student, Johns Hopkins University, 1913-16; Fellow, 1915-16; Ph.D., 1916; Author of "Honore de Balzac and His Figures of Speech"; Member of Modern Language Association of America; Kappa Alpha; Sigma Upsilon; Phi Beta Kappa.



DAVID MARTIN KEY
A.M., Ph.D.

Professor of Latin and Greek

A.B., Central College, 1898; A.M., Vanderbilt, 1906; Ph.D., University of Chicago, 1916; Professor of Ancient Languages, Pacific Methodist College, 1900-02; Professor of Ancient Languages, Morrisville College, 1903-05; Fellow and Assistant in Latin and Greek, Vanderbilt University, 1906-07; Graduate Student, University of Chicago, 1913-14; Professor of Ancient Languages, Southern University, 1907-15; Professor of Ancient Languages, Millsaps College, since 1915.





STUART GRAYSON NOBLE
A.B., A.M.

Professor of Education

A.B., University of North Carolina, 1907; Graduate Student, University of Chicago, Summers 1908-14; A.M., Chicago, 1910; Graduate Scholar, Teachers' College, Columbia University, 1914-15; Instructor, Millsaps Preparatory School, 1908-11; Head Master of Millsaps Preparatory School, 1911-16; Contributor to Educational Journals; Author of "A First Book in English"; Pi Kappa Alpha; Sigma Upsilon; Phi Delta Kappa.

GEORGE W. HUDDLESTON
A.B., A.M.

*Head Master of Preparatory School and
Professor of Latin and Greek*

A.B., Hiwassee College, 1883; Professor of Greek, Hiwassee College, 1884-91; A.M., Hiwassee College, 1886; Professor of Latin and Greek, Harpersville College, 1891-93; Professor of Latin and Greek, Millsaps Preparatory School since 1893; Head Master since 1916; President of State Board of Teachers' Examiners.

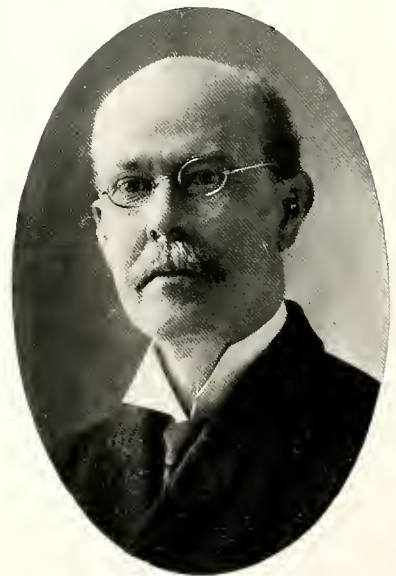

ROBERT SCOTT RICKETTS
A.M.

Professor of Mathematics

A.M., Centenary College, 1870; President and Professor, Port Gibson Female College, 1867-73; Professor in Whitworth College, 1873-93; Head Master of Millsaps Preparatory School, 1893-1911; Phi Kappa Sigma.



EDWARD MAYES
A.M., LL.D.

Dean of Law Department

A.B., University of Mississippi, 1868; LL.B., 1869; Professor of Law, 1877-92; Chairman of the Faculty, 1886-89; Chancellor, 1889-January, 1892; LL.D., Mississippi College, 1882; Dean of Law Department of Millsaps College since the organization of the Law School.

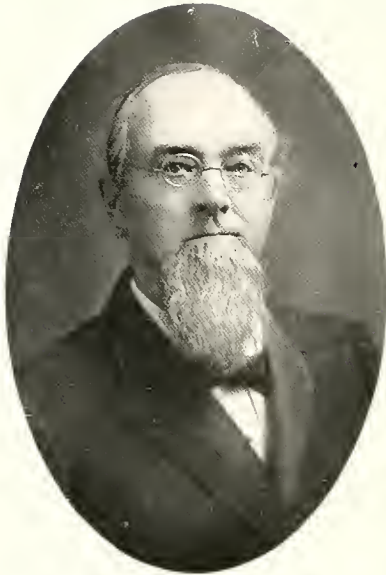

ALBERT HALL WHITFIELD
A.M., LL.D.

*Criminal Law, Criminal Procedure, Evidence,
Equity and Equity Pleading, Law of Corporations,
Constitutional Law, and Practice in Federal Courts*

A.B., University of Mississippi, 1871; A.M., 1873;
LL.B., 1874; LL.D., 1895; Adjunct Professor of
Greek, University of Mississippi, 1871-74; Pro-
fessor of Law, University of Mississippi, 1892-
94; Ex-Chief Justice of Supreme Court of
Mississippi; Delta Kappa Epsilon.

SYDNEY SMITH
LL.B.

*Law of Pleading and Practice, Personal Prop-
erty, Real Property, Commercial Law, Con-
tracts, Torts, Bankruptcy, Bills and Notes,
Damages, and Statute Law*

LL.B., University of Mississippi, 1893; Chief Jus-
tice Supreme Court of Mississippi; Professor of
Law in Millsaps College since 1915.





Faculty Assistants

- MISS LCIE CLONTZ *Instructor in Latin*
E. H. JOYCE *Assistant in Mathematics*
MISS ELISE H. MOORE *Instructor in German*
MISS ELIZABETH H. WATKINS *Instructor in French*
H. M. WELLS *Assistant in Physics*
D. M. WHITE *Instructor in Latin and Greek and
Assistant in English and Chemistry*

Preparatory Assistants

- M. F. CLEGG *Instructor in Science and History*
N. GOLDING *Instructor in English, Chemistry, and History*
MISS OLIVE WATKINS *Instructor in Latin and Mathematics*





BOOK TWO
The Classes





Senior Class

OFFICERS

H. R. BABINGTON	<i>President</i>
J. A. WOOTON	<i>Vice-President</i>
KATE LOU COUNTISS	<i>Secretary</i>
G. H. RANKIN	<i>Treasurer</i>
FRANCES LOEB	<i>Prophet</i>
PAULINE BOATNER	<i>Historian</i>
OTIE BRANSTETTER	<i>Poet</i>

ROLL

JUDSON MOORE ALLRED	KATIE LOU COUNTISS	LUCILLE STEWART
JOHN AUGUSTUS ANDERSON	NATHANIEL GOLDING	PATTIE MAGRUDER SULLIVAN
HERBERT ROBERT BABINGTON	ARTHUR DIXON HUTTON	PRIMROSE THOMPSON
ALFRED BENDING	FRANCES LUCILLE LOEB	ELIZABETH HOLMES WATKINS
PAULINE BOATNER	RUFUS GARRISON MCORE	JAMES GOULDING WATKINS
OTIE BRANSTETTER	CLAUDE A. PARKS	HENRY MICHAEL WELLS
CLARENCE BULLOCK	GARLAND HOWARD RANKIN	DAN MCKINNON WHITE
CLARENCE CROSSLY CASE	WILLIAM SMYLIE SHIPMAN	JOHN AUBREY WOOTON
LOJE CECILE CLONTZ	MARY BEILE SHURLDS	JOSEPH BUYCE RANDOLPH



JUDSON MOORE ALLRED, B.S. Jackson, Miss.
 G. L. S.; President Junior Class, '16; Business Manager "Bobashela," '17.

JOHN AUGUSTUS ANDERSON, A.B. Jackson, Miss.
 Pi Kappa Alpha; Science Club, '17.

HERBERT ROBERT BABINGTON, A.B. Franklinton, La.
 Pi Kappa Alpha; Sigma Upsilon; Honor Council, '16; "Purple and White" Staff,
 '16; President Senior Class, '17; "Bobashela" Staff, '17.



ALFRED BENDING, B.S. Jackson, Miss.

Orchestra, '14, '15, '16, and Business Manager Orchestra, '17; Vice-President Class, '15; Science Club, '16, '17; Tennis Club, '16; Runner-up Singles Tournament, '17; Art Editor "Bobashela," '17.

PAULINE BOATNER, B.S. Jackson, Miss.

Phi Mu; Pan Hellenic Council, '16, '17; Historian Senior Class, '17; "Commencement Courier" Staff, '17.

OTIE GRETCHEN BRANSTETTER, B.S. Jackson, Miss.

Kappa Delta; Corresponding Secretary Clonian Literary Society, '16; Senior Class Poet, '17; "Purple and White" Staff, '17; "Courier" Staff, '17.



CLARENCE BULLOCK, A.B. Monterey, Miss.

Alpha Pi Sigma; G. L. S.; Y. M. C. A.; Vice-President G. L. S., '16; Millsaps-University Debater, '16; Science Club, '16; President G. L. S., '17; Tennis Club, '16, '17; Honor Council, '17; "Bobashela" Staff, '17.

CLARENCE CROSSLY CASE, A.B. Brookhaven, Miss.

L. L. S.; Y. M. C. A.; University Debater, '16; Anniversary Orator L. L. S., '16; Anniversarian L. L. S., '17; President L. L. S., '17; Business Manager "Courier," '17; Honor Council, '17.

LOIE CECILE CLONTZ, A.B. Jackson, Miss.

Poet Sophomore Class, '15; Science Club, '16; Secretary Junior Class, '16; Clionian Literary Society, '16; Assistant in Latin, '17; "Bobashela" Staff, '17.



KATIE LOU COUNTISS, A.B. Grenada, Miss.

Phi Mu; Secretary Senior Class, '17.

NATHANIEL GOLDING, A.B. Columbus, Miss.

Pi Kappa Alpha; President Freshman Class, '14; Triangular Debater, '14; Class Football, '14, '15; Varsity Football, '15; Moorhead Debater, '15; "Purple and White" Staff, '15, '17; Instructor M. P. S., '16, '17; Honor Council, '17.

ARTHUR DIXON HUTTON, A.B. Jackson, Miss.

G. L. S.; Y. M. C. A.; Vice-President G. L. S. Anniversary, '15; Secretary Junior Class, '15; Vice-President Class, '16; Science Club, '16.



FRANCES LUCILLE LOEB, B.S. Jackson, Miss.

President Clionian Literary Society, '16; Librarian Science Club, '16; Prophet
 Senior Class, '17; "Courier" Staff, '17; "Bobashela" Staff, '17.

RUFUS GARRISON MOORE, A.B. Holly Springs, Miss.

Kappa Sigma; G. L. S.; Y. M. C. A.; Triangular Debater, '15; Vice-President
 G. L. S., '16; President G. L. S., '17; Secretary Y. M. C. A., '16; Varsity Track
 Team, '13, '14, '15; Literary Editor "Bobashela," '17.

CLAUDE A. PARKS, A.B. Water Valley, Miss.

G. L. S.; Y. M. C. A.; President G. L. S. Anniversary, '16; President G. L. S., '16;
 Commencement Debater, '17; President Preachers' League, '16; Honor Council, '17;
 Vice-President Y. M. C. A., '15; Delegate to Blue Ridge, '15;
 President Y. M. C. A., '17.



GARLAND HOWARD RANKIN, JR., A.B. Columbia, Miss.

Pi Kappa Alpha; Y. M. C. A.; "M" Wearer; Varsity Track Team, '15, '16; "Purple and White" Staff, '16, '17; Treasurer Senior Class, '17; Baseball Manager, '17.

WILLIAM SMYLIE SHIPMAN, A.B. Durant, Miss.

Pi Kappa Alpha; Sigma Upsilon; Y. M. C. A.; Triangular Debater, '14; Vice-President L. L. S., '16; Class Football, '14, '15; Varsity Football, '15; President Glee Club, '16; Assistant Business Manager "Courier," '17.

MARY BELLE SHURLDS, A.B. Jackson, Miss.

Kappa Delta; Poet Freshman Class, '13; Historian Sophomore Class, '14; Clark Essay Medal, '14; Sponsor Baseball Team, '14; Historian Junior Class, '16; Science Club, '16; Chionian Literary Society, '16; "Courier" Staff, '17.



LUCILLE STEWART, A.B., B.S. Jackson, Miss.
 Clionian Literary Society, '16; Science Club, '16, '17; "Courier" Staff, '17.

PATTIE MAGRUDER SULLIVAN, B.S. Jackson, Miss.
 Phi Mu; Poet Freshman Class, '14; Clionian Literary Society, '16; Science Club, '16, '17; "Courier" Staff, '17.

PRIMROSE THOMPSON, A.B. Jackson, Miss.
 Kappa Delta; Secretary Sophomore Class, '15; Prize Poem Baseball Contest, '15; Pan-Hellenic, '15, '16; Clionian Literary Society, '16; "Purple and White" Staff '17; "Bobashela" Staff, '17.



ELIZABETH HOLMES WATKINS, A.B. Jackson, Miss.

Phi Mu; Historian Freshman Class, '14; Sponsor Track Team, '15; Secretary Sophomore Class, '15; "Purple and White" Staff, '15, '16; Pan-Hellenic, '15, '17; Poet Junior Class, '16; Assistant in French, '16, '17; Science Club, '16, '17; "Bobashela" Staff, '17.

JAMES GOULDING WATKINS, A.B. Jackson, Miss.

Kappa Alpha; L. L. S.; Y. M. C. A.; Football Team, '11, '12, '15; Art Editor "Bobashela," '17.

HENRY MICHAEL WELLS, A.B., A.M. Smithdale, Miss.

Alpha Pi Sigma; G. L. S.; Y. M. C. A.; President Alpha Pi Sigma, '16; President Sophomore Class, '15; Commencement Debater, '15; President G. L. S., '16; Honor Council, '16; Varsity Track, '14, '15; Varsity Football, '16; Tennis Manager, '16; "Purple and White" Staff, '16, '17; Anniversary G. L. S., '17; President Science Club, '17; Business Manager "Bobashela," '17.



DAN MCKINNON WHITE, A.B. Rose Hill, Miss.

Alpha Pi Sigma; G. L. S.; Y. M. C. A.; Honor Council, '15; Geiger Chemistry Medal, '15; Fellow in Latin, Greek, and Chemistry, '16, '17; Associate Editor "Purple and White," '16; Y. M. C. A. Cabinet and Delegate to Blue Ridge, N. C., '16; Clark Essay Medal, '16; Mid-Session Debater G. L. S., '15; Triangular Debater, '16; Commencement Debater, '17; President G. L. S., '17; Anniversary Orator, '17; Editor-in-Chief "Bobashela," '17.

JOHN AUBREY WOOTON, A.B. Barlow, Miss.

Kappa Sigma; Sigma Upsilon; Honor Council, '14; Associate Editor "Purple and White," '15; Chautauqua Orator, '16; "Courier" Staff, '17; President G. L. S., '17; Editor-in-Chief "Purple and White," '17.

JOSEPH BUYCE RANDOLPH, A.B. Jackson, Miss.

A.B., Iuka Normal College; B.D., Vanderbilt; Member North Mississippi Conference; Manager Methodist Orphanage.

THE ECHO

Volume 1

MILLSAPS, MISS., MAY 30, 1927

Number 1

AUTOMOBILE COLLISION

SEVERAL INJURED AND CARS WRECKED IN ENDURANCE TEST IN CALIFORNIA.

Special to the Echo:

ORANGE GROVE, CAL., May 30.—Last night at 11:30, on the Shell Road, east of town, the "Yellow Peril," driven by A. D. Hutton, struck a Packard touring car driven by Miss Frances Loeb.

Mr. Hutton, the only occupant of his car, escaped injury, but Miss Loeb suffers from a broken collarbone and shoulder blade, while Dr. Pauline Boatner, a well-known physician of Orange Grove, received several bruises and a sprained wrist.

Mr. Hutton, in an interview with a reporter, said he was making a cross-country trip in order to test the endurance of the Jag automobile. He was driving at a speed of one hundred and ten miles when the cars collided.

Miss Loeb, of Bovina, Montana, was visiting Dr. Boatner at the time of the accident.

BENDING CHAMPION; DEFEATS SCHMIDT

SHORT BEACH, N. J., May 30.—The finals in the National Tennis Tournament were played to-day, when A. Bending, formerly of Mississippi, now of New York, took the first three sets from M. Schmidt. The victory was quite a surprise, as Mr. Bending is a newcomer in tennis circles. However, he played the game like a veteran, and by his terrific drives vanquished his opponents in three sets, by a score of 6-2, 6-0, and 6-3.

PROMINENT BANKER RECEIVES PROMOTION

HAZ ROX BABINGTON, OF FRANKLINTON, LA., HEADS THE FEDERAL RESERVE BANK AT ATLANTA, GA. DESERVED RECOGNITION.

Associated Press Report

WASHINGTON, D. C., May 30.—The Senate to-day confirmed the nomination of H. R. Babington, of Franklinton, La., for President of the Federal Reserve Bank at Atlanta, Ga. The confirmation was no surprise to the public, as Mr. Babington is recognized as one of the ablest financiers in the country. He is being congratulated by his host of friends.

NOTED JOURNALIST TO LECTURE HERE

BOSTON, MASS., May 30.—John Aubrey Wooton, the journalist of world-wide fame, will deliver a lecture here to-night on "My Experiences in the World of Literature."

Mr. Wooton is a man of exceptional literary ability, having captured the world with his fluent and convincing style. He has contributed greatly to the success of the "Mississippi Monthly." A large crowd is expected to attend the lecture.

Money to Lend At 100 Per Cent

On Good Security
W. S. Shipman Co.
Capital Stock \$10,000,000,000.00
Wall Street, N. Y.

Miss PRIMROSE THOMPSON CO.

MAKERS OF

Caps and Gowns

MAY BE RENTED FOR COMMENCEMENT OCCASIONS

GOOD QUALITY
AT CHEAP RATES

1532 MICHIGAN AVENUE, CHICAGO, ILLINOIS

LEGISLATURE CONVENES

WHITE ELECTED SPEAKER OF THE MISSISSIPPI HOUSE OF REPRESENTATIVES.

JACKSON, Miss., May 30.—The special session of the Mississippi Legislature convened to-day. After a close and exciting race, D. M. White, one of Jackson's most popular and brilliant lawyers, and one of the state's ablest representatives, was elected Speaker of the House.

The House, as well as Mr. White, is to be congratulated on the result of the election, as Mr. White is thoroughly qualified and well-fitted to fulfill the duties of the office.

WANTED

To Sell Interlinear
Translations to

Caesar, Virgil and Other Latin Classics

These Books have been
carefully edited by

Loie Clontz, Ph.z., abc.
of Eze Course University

Endorsed by

Prof. C. Bullock
of University of Chicago
and Others

CATCHUM & CHEATUM

PUBLISHERS

Amusements

TODAY'S PROGRAM
AT THE

Orpheum

THE BUM STARS
FILM COMPANY

PRESENTS

**MISS MARY
SHURLDS**

IN THE

"COMEBACK"

A story in which
this accomplished
little star pleases
her audience

Admission 10c and 5c
SPECIAL MUSIC

**AUDITORIUM
ATTRACTION**

SHAKESPEAREAN INTERPRETER
APPEARS SOON AT
LOCAL PLAYHOUSE.

Manager J. M. Allred, of the Staleshows Lyceum Company, was in town last evening acting as advance agent for the attraction to be given in this city on next Wednesday. The company will, at that time, present Miss Otie Gretchen Branstetter, the well-known Shakespearean interpreter. Prices are reasonable. Secure your seats early.

Orchestra\$15.00
Balcony 10.00
Roost 5.00

**DISTURBING
THE PEACE**

HOLIDAY M. WELLS FINED IN
CITY COURT—DOCKET
VERY LIGHT.

Special to the Echo:

JACKSON, Miss., May 30.—Only three offenders faced Police Justice C. C. Case when court convened here this morning.

Holiday M. Wells was heavily fined for disturbing the peace. Wells was arrested on an affidavit sworn out by John A. Anderson, yard-master of the Vinegar Bend and Jack Rabbit Railroad. Anderson accused Wells of being responsible for the walk-out of his employees on City Election Day. The men asked for a holiday in order that they might vote. The masters refused, and the employees walked out after a speech by Wells. The offender was given a fine of five hundred dollars and cost of court.

CARD OF THANKS

I take this method of thanking the loyal friends and supporters who stood by me in yesterday's election. Although defeated for re-election, I shall

**EX-STUDENT
AT MILLSAPS**

RETURNS FROM ABROAD AND
WILL GIVE FRENCH AND
GERMAN LESSONS.

JACKSON, Miss., May 30.—Miss Elizabeth H. Watkins has just returned from a three months' trip to Paris and Berlin, where she took a special course in French and German.

Miss Watkins will open a studio on the thirteenth story of the Flatiron Building, and will be pleased to see her friends.

Class Price: \$25.00.
Private Lesson: \$35.00 per hour.

**How to Finish Col-
lege in Two Years**

A New Book by the
Well-Known Author
LUCILLE STEWART
On Sale Here at \$1.50

Crescent Book Store

1372 CANAL STREET
NEW ORLEANS, LA.

serve out my term with charity toward all and malice toward none.—Sincerely, C. C. CASE.

THE ECHO

EditorCLASS PROPHECY
Reporters1917 SENIORS
PriceONE SMILE
(In installments of Grins)

Directory

**J. G. WATKINS
Attorney-at-Law**

♦♦

Special attention to domestic affairs. See me before securing divorce.

♦♦

1201 BODUNK BUILDING
POSSUM HOLLOW, MISS

ALUMNI BANQUET

Last night at the Edwards Hotel was held the Tenth Annual Banquet of the Class of '17 of Millsaps College. Short speeches were made by several of the alumni. The history of this class is remarkable. They have kept up a close organization since leaving college, and every member comes back once a year to the Annual Banquet.

**APPLEWORTH
ENTERTAINS**

LEAGUE HONORS DR. AND
MRS. GOLDING—A VERY
BRILLIANT AFFAIR.

The members of the Appleworth League of the Methodist Church entertained last evening in honor of Dr. and Mrs. Nathaniel Golding, who have just returned from the Orient. The affair was quite a success.

Rev. Rufus G. Moore, with his accustomed grace, presided as toastmaster and introduced the following: Dr. Golding, Mrs. Golding (nee Pattie Sullivan), C. A. Parks, local Secretary of the Y. M. C. A., and others.

♦♦ *In Society* ♦♦

GOODLOOKS - COUNTISS

♦

Rev. and Mrs. J. R. Countiss

OF GRENADA, MISS.

ANNOUNCE THE ENGAGEMENT
AND APPROACHING MARRIAGE
OF THEIR DAUGHTER,

Katie Lou

TO

Mr. O. H. Goodlooks

OF BROWN'S CROSSING, MISS.

Senior Law



Law Class

OFFICERS

L. P. McHALFFEY	President
R. A. THORN	Vice-President
D. M. WHITE	Secretary-Treasurer
H. C. HOLDEN	Sheriff



BURBON HENRY EVANS, LL.B. Lawrence, Miss.

WAIGHTS GIBBS HENRY, LL.B. Jackson, Miss.

A.B., Southern University; A.M., University of Alabama; B.D., Vanderbilt; Ph.D.,
Boston University; Kappa Alpha.

WILLIAM HARRINGTON HILZIM, LL.B. Jackson, Miss.

Kappa Alpha.



HIRAM CASSIDY HOLDEN, LL.B. Jackson, Miss.

Delta Tau Delta, Washington and Lee University.

N. B. LANGFORD, JR., LL.B. Ruleville, Miss.

Student at Mississippi College, 1911-14; Kappa Sigma.

LAWRENCE PINKARD McHALFFEY, LL.B. Rienzi, Miss.

Tennis Club, '15-'16; Glee Club, '15-'16; Secretary of Galloway Literary Society, '15-'16; President Law Class; G. L. S.; Y. M. C. A.



VIRGIL EDWARD MUNN, LL.B. Leesburg, Miss.

Royal Arch Mason; W. O. W.; G. L. S.; Y. M. C. A.

GEORGE PURSER RITCHEY, LL.B. Brookhaven, Miss.

M. I. O. A. Representative from Mississippi Normal College, '16; Triangular Debater, Millsaps College, '17; G. L. S.; Y. M. C. A.; Alpha Pi Sigma.

THEODORE WILSON SWEENEY, LL.B. Jackson, Miss.

Millsaps Varsity Baseball, '16, '17.



I. LAGRONE TIGERT, LL.B. Ripley, Miss.

President Law Class, '15-'16; Track Team, Coach, and Manager, '15-'16-'17; Director of Mississippi Inter-Scholastic Track Meet, '16-'17; Southern University Debater, '17; L. L. S.; Y. M. C. A.

RUFUS ALLEN THORN, LL.B. Meridian, Miss.

Vice-President Law Class, '17; Pi Kappa Alpha.

JOHN JACKSON VALENTINE, LL.B. West Point, Miss.

Kappa Sigma.



COOPER FRANKLIN WELCH, LL.B. Hazelhurst, Miss.

Student at Valparaiso University, 1915-'16; Sigma Delta Kappa Legal Fraternity;
Kappa Sigma.

HENRY MICHAEL WELLS, LL.B. Smithdale, Miss.

A.B., A.M., Millsaps College, 1917; Vice-President Athletic Association; G. L. S.;
Y. M. C. A. Cabinet; Alpha Pi Sigma.

DAN MCKINNON WHITE, LL.B. Laurel, Miss.

A.B., Millsaps College, 1917; G. L. S.; Y. M. C. A.; Secretary and Treasurer Law
Class, '17, President Alpha Pi Sigma.

Letters from Hiss Torienne

Millsaps College, 1900 & 14

Edeter Esq. Annual Yearly Magazine; dear edeter:

I come to this school with great purpose; get eddication. They tell me I am a greenie. I do not know it beforehandly. This one strange place. Mostly everybody kind of people is here. They organize & have a facultie. This Faculty Esq. might suggest a museum zoo, having members. They named Ducky, Dippy, Mose, & etc. One member, Tall John, depart away, and a Shaggy come to take his place. They is a crowd here & they say they Sr. They high up. I negotiate they high up as airships. 6 weeks henceforth:

Since last time I ellecute on paper with ink to you, I find out about Srs. They not highup, they lowdown. They just been here long time. Perhapsly when it been a longtime since I income in this locality, maybe I be Sr. too. 1 mo. again.

Two (2) great deesasters befall since my last. I have been feeling too 1/2hearted to guggle forth happenings. Too many things happen at same time. Xzaminations in tull swing. Also mane building collapsed to zero by fire. Since collapse thusly I been alonesome and been movie Pictorial show, but I sorra. I guess I am homesickness.

Later: Ball talk entirely okkupy me. I develop a ball fan. We downcrash our large and dangerous enemy, Mrs. Sippi Colledge. We make walkout by front door from Chapel Esq. to selebrate holladay over enemies downcrash.

I come here to learn my poor ignorance. I succeed. Wishing you also success,

HISS TORIENNE.

Same Place, 1900 & 15.

Dear Edeter,

Once again my pen and me retort to you. It been alongtime since I write. I been three (3) months recovery from learning poor ignorance. Learning poor ignorance force some greenies to retire away forever. My brain stand up with alarm at departure of E.Y., a facultie. O! by the way, a Broncho income in our museum zoo.

(3) mo. later.

Excitement! We have new building & no more holla "here" at chapel Esq. in jim. Thusly, more excitement! Ball talk muchly. This time Mrs. Sippi goes so down deep before us & State makes us Champs.

8 mo. moreover.

Mose outcome by the r.r to Ala. and make no footsteps back.

Wishing you like success,

HISS TORIENNE.

1900 & 16.

Dear Edetor,

Oncely again I instruct you what do. Faculties say best fitters stay ontop. I assimilate they meaning thusly. Jr. class return back scarcely & mostsurely get Mrs. Sippi's goat. Where hole made by departure away of Mose, Tibullus fit in zoo making joy. 6 wks. furthermore.

Hardtime situation develop out of being Jr. All faculties ingrouch work muchly on Jrs. Of finally, I no emblify further, except basketball team make winless game trip.

Wishing you success likewise, HISS TORIENNE.

1900 & 17.

Dear Edetor,

I commit nextly with sad sickness cause I soonly make away journey & etc. Fine co. band Srs. go hitherway. Facultie zoo busy! I negotiate they learn how to discover how to do minusly Srs. to zero. Faculty expanded out by Prep and Tall John. I peruse they comeback to wepe at Sr. outgo.

8 wks. hitherfrom.

Once more again big Rouseup. Why eddicated facultie get upsir & give damnerits to holladay walkouts I no apprehend. Wilson not surely but almost elektet. Shakspeer says "to be or not to be, that's the question." We say "elektet or not elektet, holladay is unquestion."

(3) three wks. plus (+).

One half ($\frac{1}{2}$) Sr. class geologic to find pods (gastro to placy) thousand (1,000) yrs. old. Why they hunt such stale things, I snib. This ($\frac{1}{2}$) one half comeback and join other $\frac{1}{2}$ on hardwork expedition trip. I sorra I no write again. Annual Yearly Magazine closed shutup.

Wishing you success thusly, HISS TORIENNE.

With apologies to Wallace Irwin.

Senior Poem

Ring out, sad bells, to the bright sky;
The fleeting hours a sadness bring;
The college bells a summons ring,
The last to which we shall reply.

Ring out the old, ring in the new,
The life we fear to undertake;
Yet for our Alma Mater's sake
We'll strive to be faithful and true.

Ring out the grief we feel to-day;
We leave these halls forevermore;
Some ne'er again this friendly door
Shall enter, in some future May.

Ring out the happy college days
With "preps" and "profs" and classmates blithe,
The happy rush of student life;
Ring in the life of untried ways.

Ring in a life of usefulness,
A zealous will to be the best,
The courage to survive a test,
Ring in us lives that men will bless.

Ring in the well-loved name Millsaps,
The name that stands for valiant men;
Her noble precepts ring again,
Ring in for years to come, Millsaps.

Senior Poet.

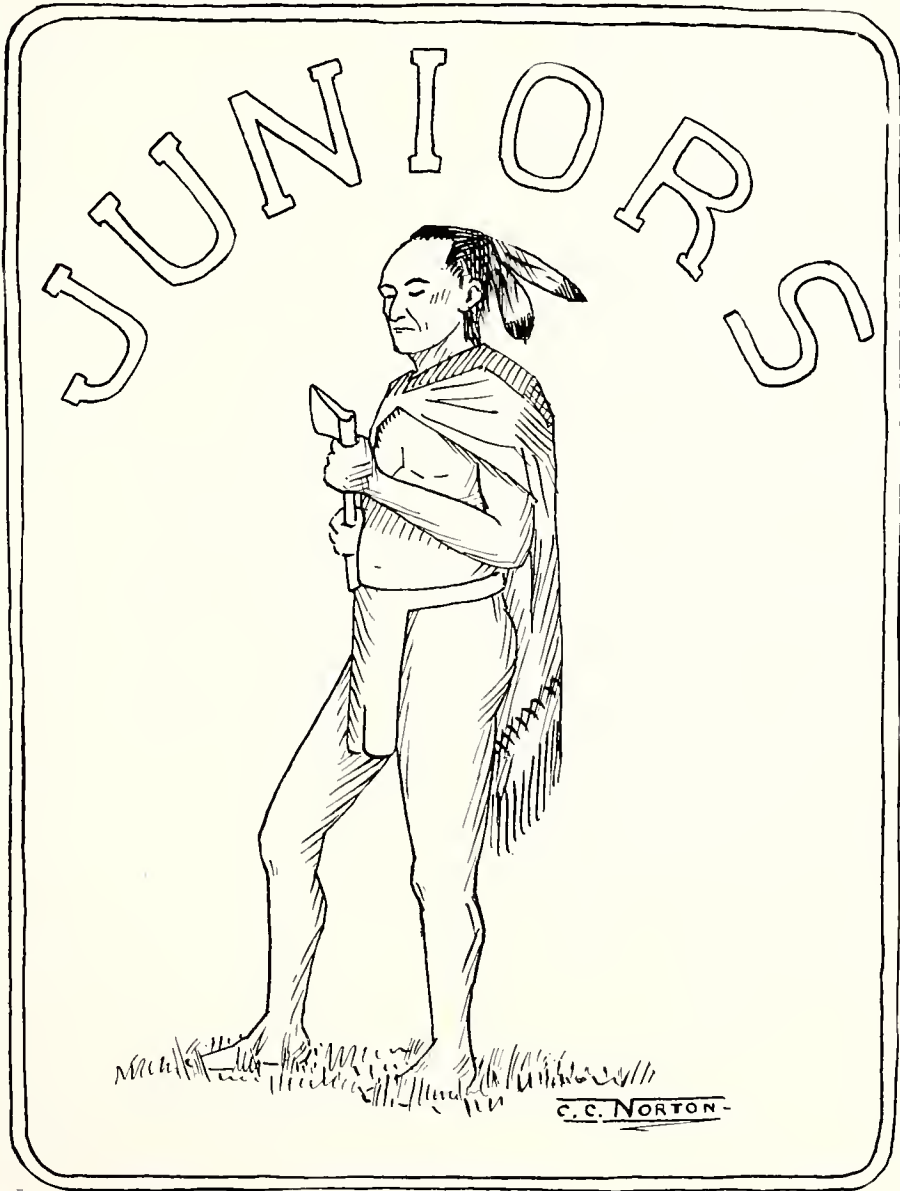

Class of 1918

ROLL

- SELWYN BOATNER Jackson, Miss.
Phi Mu.
- MINOR LOFTON BOTT Puckett, Miss.
Certificate from Mississippi Normal College.
- WILLIAM ERNEST BUFKIN Glancy, Miss.
Sigma Upsilon; L. L. S.; Y. M. C. A.; Mid-Session Debater, '16; Commencement Debater, '16; Vice-President Sophomore Class, '16; Triangular Debater, '17; Anniversary Orator L. L. S., '17; "Purple and White" Staff, '16, '17; President Junior Class, '17.
- MARY ETTA CAVETT Jackson, Miss.
Kappa Delta; Treasurer Freshman Class, '14; Librarian Science Club, '17; Secretary Junior Class, '17.
- MILLARD FILLMORE CLEGG Mathiston, Miss.
Kappa Alpha; Freshman Medal, '14; Football, '14; "Purple and White" Staff, '14; Secretary and Treasurer L. L. S., '14; President Sophomore Class, '16; Assistant Baseball Manager, '16; Vice-President L. L. S., '16; Triangular Debater, '16; President L. L. S., '17; University of Mississippi Debater, '17; Instructor M. P. S., '17.
- OSCAR WEIR CONNER Seminary, Miss.
Kappa Alpha; L. L. S.; Y. M. C. A.; Honor Council, '15; President Glee Club, '15, '17; Manager Glee Club, '16; Varsity Baseball, '16; Vice-President Athletic Association, '16; Vice-President Y. M. C. A., '16; Delegate to State Y. M. C. A. Convention, '16; President L. L. S., '16.
- JULIAN BECK FEIBELMAN Jackson, Miss.
Sigma Upsilon; G. L. S.; Freshman Debater, '15; Vice-President Sophomore Class, '16; Clark Essay Medal, '15; Triangular Debater, '16; Sophomore Medal, '16; University of Mississippi Debater, '17; "Purple and White" Staff, '16; Science Club, '17.
- LIZZIE MONTA GLICK Jackson, Miss.
Kappa Delta; Sponsor Basketball Team, '17.
- LLOYD HUNTER GATES Como, Miss.
Pi Kappa Alpha; L. L. S.; Y. M. C. A.; Football, '16; Moorhead Debater, '16; Manager Basketball Team, '16; Vice-President Science Club, '17; Assistant Business Manager "Purple and White," '17.
- WILLIAM BRYAN GATES D'Lo, Miss.
Secretary L. L. S., '16, '17; Treasurer Science Club, '17; Vice-President Junior Class, '17.
- ALFRED YARBROUGH HARPER Jackson, Miss.
Kappa Alpha; Sigma Upsilon; Basketball, '15; Freshman Debater, '15; Geiger Chemistry Medal, '16; Custodian Athletic Association, '17; Vice-President L. L. S., '17.
- GEORGE B. HUDDLESTON Jackson, Miss.
Kappa Sigma.
- MICHEL CARTER HUNTLEY Yazoo City, Miss.
L. L. S.; Y. M. C. A.; Football, '16; Glee Club, '16, '17; Triangular Debater, '17; "Purple and White" Staff, '17; Vice-President Glee Club, '17.

- EDWARD HENRY JOYCE Jackson, Miss.
L. L. S.; Y. M. C. A.; "Purple and White" Staff, '14; Varsity Track, '15, '16, '17; Science Club, '16, '17; Secretary Y. M. C. A., '16; President L. L. S., '17; Historian Athletic Association, '17; Assistant in Mathematics, '17.
- MAUDE WISE KENNEDY Jackson, Miss.
Phi Mu.
- MARJORIE ESTELLE KLEIN Jackson, Miss.
Science Club, '17.
- JOHN LITTLEPAGE LANCASTER Lynwood, Va.
Y. M. C. A.; Vice-President L. L. S., '16; Moorehead Debater, '16; Treasurer Sophomore Class, '16; Mid-Session Debater, '17; "Purple and White" Staff, '17.
- ELIZABETH THERESA MANSHIP Jackson, Miss.
Kappa Delta; Secretary Freshman Class, '14; Historian Sophomore Class, '15.
- ELISE HILL MOORE Jackson, Miss.
Phi Mu; Glee Club, '15, '16, '17; Secretary Sophomore Class, '16; Secretary Chionian Literary Society, '16; Assistant in German, '16, '17; Historian Junior Class, '17.
- HOWARD BURGESS MCGEHEE Woodville, Miss.
Kappa Sigma; G. L. S.; Varsity Baseball, '16; Orchestra, '16.
- OTTO PORTER Rose Hill, Miss.
Alpha Pi Sigma; G. L. S.; Y. M. C. A.; Glee Club, '14; Vice-President G. L. S., '17; Mid-Session Debater, '17.
- WADE HENRY RHYNE Carrollton, Miss.
Pi Kappa Alpha; Y. M. C. A.; Football, '15; Glee Club, '15, '16, '17; Manager Glee Club, '17.
- JAMES SHELBY SHIPMAN Itta Bena, Miss.
Pi Kappa Alpha; L. L. S.; Y. M. C. A.; Football, '15, '16, '17; Track, '15, '16, '17; Basketball, '16; Tennis Club, '16, '17; Treasurer Y. M. C. A., '16; Vice-President Y. M. C. A., '17; Secretary L. L. S., '16; Vice-President L. L. S., '17; Science Club, '17.
- BENJAMIN ORMOND VAN HOOK Biloxi, Miss.
Kappa Sigma; G. L. S.; Y. M. C. A.; Secretary G. L. S., '16; Varsity Track, '16; Orchestra, '16; Football, '16; Manager Basketball, '17.
- CHARLES GALLOWAY VENTRESS Woodville, Miss.
Kappa Sigma; Freshman Debater, '15; Mid-Session Debater, '16; Honor Council, '17.
- FRANCES HARRIS VIRDEN Jackson, Miss.
Phi Mu.
- OLIVE ANDREWS WATKINS Jackson, Miss.
Phi Mu; Poet Freshman Class, '15; Orchestra, '15, '16, '17; Glee Club, '15, '16, '17; Secretary and Treasurer Orchestra, '17; Science Club, '17.





Junior Class

OFFICERS

W. ERNEST BUFKIN	<i>President</i>
W. B. GATES	<i>Vice-President</i>
MARY ETTA CAVETT	<i>Secretary</i>
FANNIE VIRDEN	<i>Treasurer</i>
ELISE MOORE	<i>Historian</i>

SOPHOMORES





Class of 1919

OFFICERS

JOHN R. GOZA	<i>President</i>
R. A. McREE	<i>Vice-President</i>
LE NEL JONES	<i>Secretary</i>
H. A. HARPER	<i>Treasurer</i>
G. M. LESTER	<i>Historian</i>
MAE ALLRED	<i>Poet</i>
OSCAR NEWTON	<i>Liar</i>
PAUL BELLENGER	<i>Sport</i>

ROLL

RUTH ALFORD
 MAE ALLRED
 I. S. ASCHER
 S. E. ASHMORE
 P. P. BELLENGER
 A. J. BOYLES
 C. W. BROOKS
 LA PERLE DEAR
 D. S. DEARMAN
 WILL EMMA ELLIS
 L. W. ELY
 J. C. FANT
 J. L. GATES
 J. R. GOZA

H. A. HARPER
 R. A. HARRIS
 F. L. IVY
 LE NEL JONES
 J. H. LANFAIR
 G. M. LESTER
 A. L. MARS
 R. A. McREE
 R. P. MIMS
 F. K. MITCHELL
 W. L. MITCHELL
 A. M. MOORE
 W. D. MYERS

OSCAR NEWTON, JR.
 C. C. NORTON
 C. W. O'DONNELL
 KATHRYN ROLAND
 J. O. RUTLEDGE
 I. H. SELLS
 R. H. J. SESSIONS
 A. L. SHIPMAN
 H. K. SLEDGE
 S. C. STIRLING
 N. H. WEBB
 A. M. WEST
 LEWIS WORTHY
 F. C. YATES





Class of 1920

OFFICERS

R. T. KEYS	<i>President</i>
J. L. COCKRUM	<i>Vice-President</i>
JEANETTE LOVELACE	<i>Secretary</i>
CRAWFORD SWEARINGEN	<i>Treasurer</i>
SADYE FEIBELMAN	<i>Historian</i>
L. H. BIBBY	<i>Poet</i>
TED REES	<i>Liar</i>
LEO ROBERTS	<i>Sport</i>

ROLL

GLADYS ALFORD	BAYS LAMB
W. P. BAILEY	H. H. LANSFORD
J. R. BANE	ALICE LEWIS
L. H. BIBBY	R. L. LEWIS
C. A. BOSTICK	JEANETTE LOVELACE
V. E. BOYKIN	TALBOT MCCORMICK
C. S. BURT	H. N. McDONALD
G. H. BUTLER	M. M. MCGOWAN
H. A. BUTLER	F. H. MCLAURIN
C. B. CARLISLE	DAN MCLEOD
H. CARROLL	S. O. MIDDLETON
H. H. CLEGG	H. L. MITCHELL
J. L. COCKRUM	H. A. NORTON
W. L. COOK	J. W. PATTON, JR.
R. W. COOPER	G. PEARS
R. B. CRAIG	J. T. PEATRDS
C. A. ELLIS	OLLIE PICKENS
J. C. ELLIS	T. V. REES
W. C. ELLIS	L. B. ROBERTS
SADYE FEIBELMAN	H. P. RICKETTS
POCAHONTAS ESKEW	E. L. RUSSELL
PAUL GAMMILL	J. W. SELLS
A. P. HARMON	J. B. SHEARER
KATHERINE HARRIS	T. A. SHIPMAN
HAROLD HART	HENRY STRAUSS
SALLIE B. HARTFIELD	J. M. STREATER
SAM HOLLADAY	B. F. SUTTLE
R. T. HOLLINGSWORTH	CRAWFORD SWEARINGEN
T. H. HOOD	E. L. TALIAFERRO
CARL HOWORTH	AMELIA WILCOX
T. A. HUNTINGTON	B. D. WINDHAM
J. T. JACOBS	J. D. WISE
B. L. KEARNEY	T. B. WRIGHT
R. T. KEYS	ROBERT YARBROUGH





CO-EDS



Co-Ed Roll

GLADYS ALFORD
 RUTH ELIZABETH ALFORD
 MAE ALLRED
 CATHERINE DURHAM BAILEY
 PAULINE BOATNER
 SELWYN BOATNER
 OTIE GRETCHEN BRANSTETTER
 MARY ETTA CAVETT
 MABEL ESTELLE CHEATHAM
 LOIE CECILE CLONTZ
 KATIE LOU COUNTIZ
 LA PERLE DEAR
 MARY EASTERLING
 WILL EMMA ELLIS

VIRGINIA ESKEW
 SADYE FRANCES FEIBELMAN
 LIZZIE MONTA GLICK
 KATHRYN ELIZABETH HARRIS
 SALLIE BELLE HARTFIELD
 LE NEL JONES
 MAUDE WISE KENNEDY
 KATYE MAYE KIDWELL
 MARJORIE ESTELLE KLEIN
 ALICE LEWIS
 FRANCES LUCILLE LOEB
 JEANETTE SCOTT LOVELACE
 WILLIE BALDWIN LLOYD
 ELIZABETH MANSHIP

ELISE HILL MOORE
 HELEN BRODNAX NALL
 OLLIE RUTH PICKENS
 OLGA LENORE POWELL
 KATHRYN IRENE ROLAND
 MARY BELLE SHURLDS
 LUCILLE STEWART
 PATTIE MAGRUDER SULLIVAN
 MARY CRAWFORD SWEARINGEN
 PRIMROSE THOMPSON
 FANNIE HARRIS VIRDEN
 ELIZABETH HOLMES WATKINS
 OLIVE ANDREWS WATKINS
 AMELIA WILCOX



Dr. Alex Watkins here we see,
He's just as bright as bright can be.
"Smart Aleck," do you ask? Oh, never!
His smartness is the kind called clever;
His brain is filled with useless knowledge,
And he's the head of our fair College.



Sully gets sportier day by day—
Now he's bought him a Chevrolet!
And in that car he means to ride
And look for specimens far and wide.
He's lost all interest in his class,
Just studies about the price of gas.



This gentleman's name is Dippy Kern,
He knows so much there's naught to learn;
At English he's immense.
And famous colleges afar
Have tried to take from us this star,
But only took offense.



In old dead language he doth speak,
He visits by its tomb;
His presence makes our hearts sink down
And fills our minds with gloom.
We call to him, "Stay, Dr. Key,"
In accents mild and low.
He answers "'Tempus fugit' fast;
I cannot stay, I go."



Now here's Long John, our ladies' man.
He teaches French as best he can;
But he's so fond of the fair sex
Oftimes his wits he scarce collects.
He blushes deep; we hear him say
"Let's conjugate the verb, *aimer*."

The night wind blows; but seek repose? Not he!
 He roosts upon his tower high and scans the
 peaceful, starry sky,
 Until the morn.
 And then goes down amid the masses
 And over the coals he rakes his classes,
 Till they're forlorn.

Dr. Mitchell, known to fame
 As Broncho Billy, (his pet name),
 Comes now within our view.
 This gentleman is dignified,
 But liked by all both far and wide,
 With whom he has to do.

This gentleman is Ducky Lin;
 He teaches History with a vim;
 (We really think a lot of him).
 He tells us tales of bygone days,
 He sings us bits of ancient lays,
 And all we have for him is praise.

Prep Noble is this handsome man,
 His mustache makes him pale and wan,
 Though it's really growing as well as it can.
 And when he lectures in Education,
 The students sigh in lamentation
 And say he's just an inspiration!

Do you want to see boys who are snappy?
 Just visit dear Daddy and Happy.
 They teach at the Prep,
 And they've got quite a "rep";
 But some of their pupils are sappy.





RIGHT ROYAL RAMBLERS RAID REMOTE RAVINES



BOOK THREE
LITERARY



Medals Awarded, 1916

Millsaps Declamation Medal	C. W. ALFORD
Sophomore Medal for Oratory	J. B. FEIBELMAN
Geiger Chemistry Medal	A. Y. HARPER
Carl J. von Seutter Medal for Oratory	L. F. HENDRICK
Clark Essay Medal	D. M. WHITE
Commencement Debater's Medal	L. F. HENDRICK
Freshman Debater's Medal	N. H. PARKER
Mid-Session Debater's Medal	J. G. BYRD
M. I. O. A. Orator	L. F. HENDRICK
Chautauqua Orator	J. A. WOOTON

INTER-COLLEGIATE DEBATERS, 1916

Millsaps vs. Mississippi A. & M.	M. F. CLEGG and D. M. WHITE
Millsaps vs. Mississippi College	J. B. FEIBELMAN and W. S. HENLEY
Millsaps vs. University of Mississippi	C. BULLOCK and C. C. CASE

M. I. O. A. Orator for 1917	J. A. WOOTON
Chautauqua Orator for 1917	J. B. FEIBELMAN

BOBASHELA

Bobashela Staff

DAN WHITE	<i>Editor-in-Chief</i>
MISS ELIZABETH WATKINS	<i>Assistant Editor</i>
JUDSON M. ALLRED	<i>Business Manager</i>
H. MIKE WELLS	<i>Business Manager</i>
MISS FRANCES LOEB	<i>Club Editor</i>
MISS PRIMROSE THOMPSON	<i>Literary Editor</i>
RUFUS G. MOORE	<i>Literary Editor</i>
ALFRED BENDING	<i>Art Editor</i>
JAMES G. WATKINS	<i>Art Editor</i>
G. HILTON BUTLER	<i>Art Editor</i>
MISS LOIE CLONTZ	<i>Class Editor</i>
HERBERT R. BABINGTON	<i>Athletic Editor</i>
CLARENCE BULLOCK	<i>Statistics Editor</i>
C. C. NORTON	<i>Cartoonist</i>



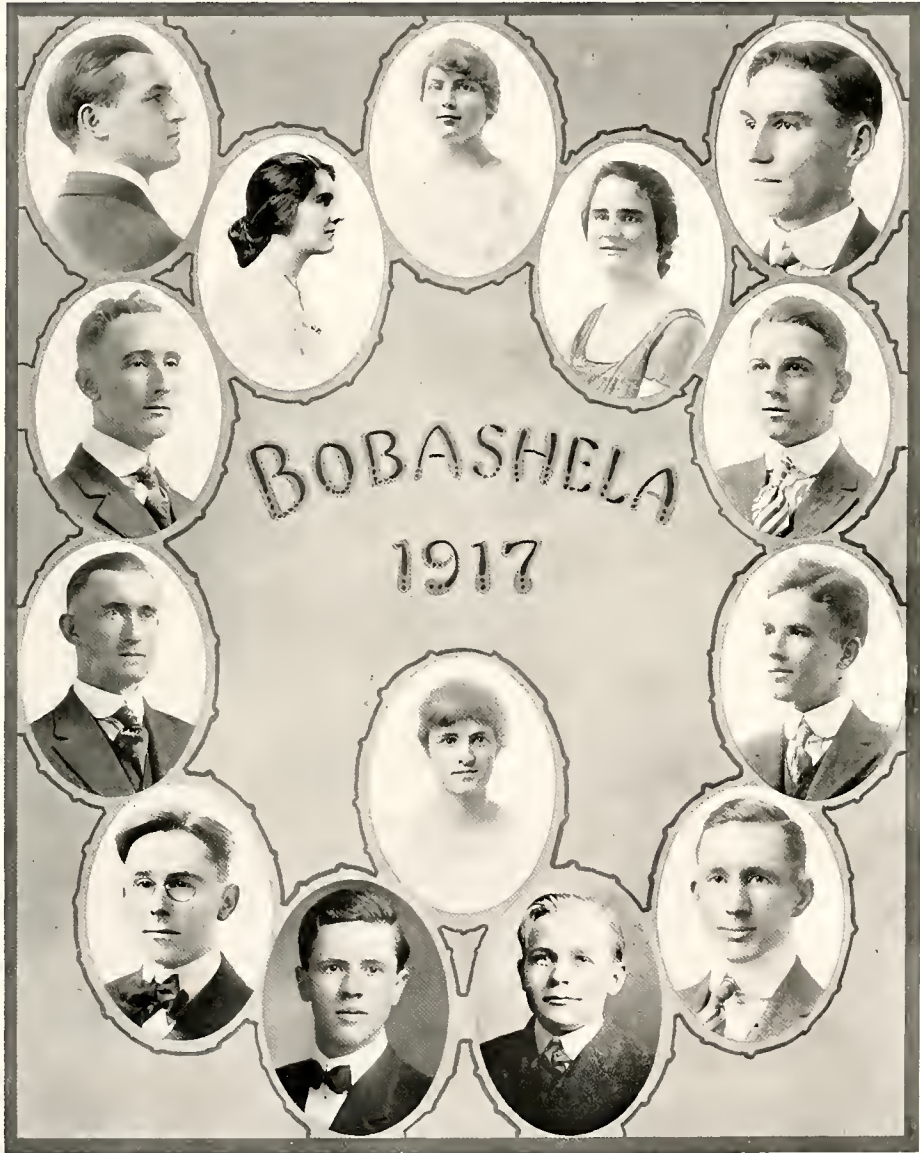



The Purple and White

EDITORIAL STAFF

JOHN AUBREY WOOTON . . .	<i>Editor-in-Chief</i>	M. C. HUNTLEY . . .	<i>Assistant Athletic Editor</i>
W. ERNEST BUFKIN . . .	<i>Associate Editor</i>	H. M. WELLS . . .	<i>Y. M. C. A. Editor</i>
NATHANIEL GOLDING . . .	<i>Athletic Editor</i>	J. L. LANCASTER . . .	<i>Literary Society Editor</i>
MISS PRIMROSE THOMPSON . . .			<i>Society Editor</i>

REPORTERS

MISS OTIE BRANSTETTER JAMES W. SELLS
R. T. KEYS

BUSINESS MANAGEMENT

G. H. RANKIN, JR. *Business Manager*
L. H. GATES *Assistant Business Manager*



Commencement Courier

PAULINE BOATNER *Editor-in-Chief*
 MARY SHURLDS *Associate Editor*
 FRANCES LOEB *Social Editor*
 OTIE BRANSTETTER *Alumni Editor*
 LUCILLE STEWART *Local Editor*
 PATTIE SULLIVAN *Local Editor*
 J. A. WOOTON *Local Editor*
 C. C. CASE *Business Manager*
 W. S. SHIPMAN *Assistant Business Manager*

The Student Leads a Jolly Life



Climbing the Wireless



"Reds are Trumps"

Ontop of
the Main



Party of Nine Year Olds



Future Freshmen



"Strike Two"

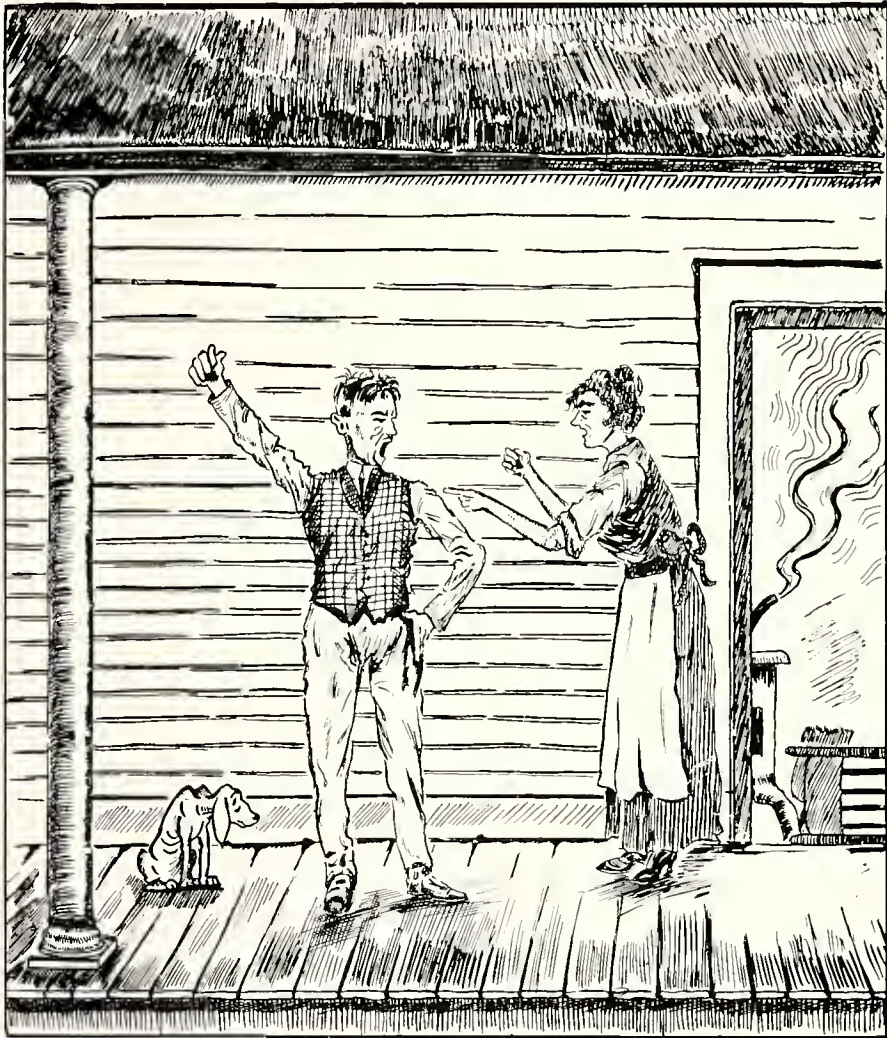

DEBATING

Galloway Literary Society

OFFICERS

	FIRST TERM	SECOND TERM	THIRD TERM	FOURTH TERM
<i>President</i> . . .	D. M. WHITE	R. G. MOORE	C. BULLOCK	J. A. WCOTON
<i>Vice-President</i> . . .	C. BULLOCK	O. PORTER	H. A. DAWSON	J. B. FEIBELMAN
<i>Secretary</i> . . .	W. D. MYERS	R. A. McREE	J. R. GOZA	H. A. HARPER
<i>Treasurer</i> . . .	A. M. MOORE	A. M. MOORE	M. M. McGOWAN	M. M. McGOWAN

SPEAKERS

H. M. WELLS	<i>Anniversarian</i>
D. M. WHITE	<i>Anniversary Orator</i>

DEBATERS

J. B. FEIBELMAN	<i>University of Mississippi Debater</i>
CLARENCE BULLOCK and I. H. SELLS	<i>Triangular Debaters</i>
M. M. McGOWAN and C. A. ELLIS	<i>Freshman Debaters</i>
OTTO PORTER and LEWIS WORTHY	<i>Mid-Session Debaters</i>
C. A. PARKS and D. M. WHITE	<i>Commencement Debaters</i>

MEMBERS

ROBERT YARBROUGH		
C. W. ALFORD R. A. McREE		
J. M. ALLRED		A. M. MOORE
T. M. AINSWORTH		F. H. McLAURIN
A. J. BOYLES		H. N. McDONALD
M. L. BOTT		M. M. McGOWAN
C. BULLOCK	D. M. WHITE	
H. A. BUTLER		R. E. SIMPSON
W. P. BAILEY		B. F. SUTTLE
J. L. COCKRUM		C. C. NORTON
H. A. DAWSON		H. A. NORTON
C. A. ELLIS		C. W. O'DONNELL
H. G. CUNNINGHAM		C. A. PARKS
OTTO PORTER		G. P. RITCHEY
J. B. FEIBELMAN		L. B. ROBERTS
PAUL GAMMILL		J. O. RUTLEDGE
JOHN R. GOZA		I. H. SELLS
A. P. HARMON		J. W. SELLS
H. A. HARPER	R. G. MOORE	
J. T. JACOBS		W. D. MYERS
H. M. JOHNSON		J. S. TERRY
B. KEARNEY		C. H. VENTRESS
H. H. LANSFORD		H. M. WELLS
R. L. LEWIS		A. M. WEST
CARTER STIRLING		



Lamar Literary Society

OFFICERS

	FIRST TERM	SECOND TERM	THIRD TERM	FOURTH TERM
<i>President</i>	C. C. CASE . .	E. H. JOYCE . .	W. E. BUFKIN . .	M. F. CLEGG
<i>Vice-President</i> . .	A. Y. HARPER . .	J. S. SHIPMAN . .	F. W. POWELL . .	H. K. SLEDGE
<i>Secretary</i>	J. L. LANCASTER . .	F. K. MITCHELL . .	R. W. COOPER . .	W. B. GATES
<i>Treasurer</i>	W. E. BUFKIN . .	W. E. BUFKIN . .	C. W. BROOKS . .	C. W. BROOKS

SPEAKERS

C. C. CASE	<i>Anniversarian</i>
W. E. BUFKIN	<i>Anniversary Orator</i>

DEBATERS

University of Mississippi Debater

M. F. CLEGG

Triangular Debaters

W. E. BUFKIN M. C. HUNTLEY

Mid-Session Debaters

R. W. COOPER J. L. LANCASTER

Freshman Debaters

J. R. BANE H. H. CLEGG

Commencement Debaters

R. T. KEYS F. W. POWELL

MEMBERS

	T. B. WRIGHT	
	R. T. HOLLINGSWORTH	
	J. R. BANE CARL HOWORTH	
	S. E. ASHMORE SAM HOLLADAY	
	P. P. BELLENGER M. C. HUNTLEY	
	C. W. BROOKS E. H. JOYCE	
	W. E. BUFKIN R. T. KEYS	
	C. S. BURT J. L. LANCASTER	
H. CARROLL		A. L. MARS
C. C. CASE		T. MCCORMICK
H. H. CLEGG		D. L. McLEOD
M. F. CLEGG		S. O. MIDDLETON
O. W. CONNER, JR.		F. K. MITCHELL
W. L. COOK		W. L. MITCHELL
R. W. COOPER		F. W. POWELL
R. B. CRAIG		E. L. RUSSELL
D. S. DEARMAN		J. B. SHEARER
J. C. ELLIS		A. L. SHIPMAN
L. H. GATES		J. S. SHIPMAN
W. B. GATES		H. K. SLEDGE
A. Y. HARPER		MEEK STREATER
R. A. HARRIS		I. L. TIGERT
		T. A. HUNTINGTON



A TRIP TO BLUE RIDGE



IN AN ATLANTA
PARK



CHICKAMAUGA BATTLE-FIELD



ON UMBRELLA ROCK



SEEING SEVEN STATES FROM
POINT LOOKOUT



CIVIL WAR RELICS



CIVIL WAR MONUMENT IN CHATTANOOGA



LOOKING DOWN 3,000 FEET

IN THE BLUE RIDGE MOUNTAINS OF NORTH CAROLINA



LAKE MONTREAT



ROBERT E. LEE HALL



A PLUNGE IN THE POOL



IN A MOUNTAIN RAVINE



MOUNTAIN CLIMBING



FRENCH BROAD RIVER

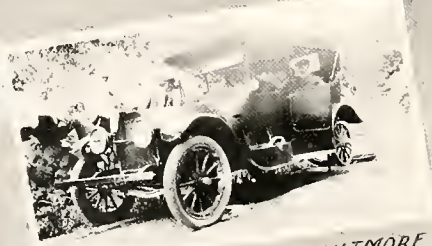

STRANDED ON WAY TO BILTMORE



Young Men's Christian Association

OFFICERS

C. A. PARKS	<i>President</i>
JAMES S. SHIPMAN	<i>Vice-President</i>
E. H. JOYCE	<i>Secretary</i>
DAN WHITE	<i>Treasurer</i>

CHAIRMEN OF COMMITTEES

R. G. MOORE	<i>Devotional</i>
N. GOLDING	<i>Bible Study</i>
H. M. WELLS	<i>Mission Study</i>
W. E. BUFKIN	<i>Membership</i>
C. C. CASE	<i>Social Service</i>
C. W. ALFORD	<i>Reception</i>



Honor Council

OFFICERS

NATHANIEL GOLDING *Chairman*
 DEWEY S. DEARMAN *Clerk*

MEMBERS

CLARENCE BULLOCK *College at Large*
 C. C. CASE *College at Large*
 NAT GOLDING *Senior Class*
 C. A. PARKS *Senior Class*
 C. G. VENTRESS *Junior Class*
 DEWEY S. DEARMAN *Sophomore Class*
 R. B. CRAIG *Freshman Class*
 DR. J. M. BURTON *Faculty Advisor*

Who's Who at Millsaps

COMPILED BY STATISTICS EDITOR FROM A POPULAR VOTE
OF THE STUDENT BODY

The favorite study of Millsaps students seems to be English, with Mathematics second.

Their chief amusements are the movies and flirting.

Type of girl preferred—Brunette.

Most Timid Girl—Will Emma Ellis.

Most Bashful Man—Peale Harmon.

Freshest Freshman—Bowers won in a walk over Hood, Ricketts, and Jim Sells.

Fattest Man—Pears.

Lankiest Man—"Maggie" McGehee.

Most Graceful Girl—Lizzie Glick.

Most Awkward Man—Vote well scattered; Collye Alford and Millard Clegg favorites.

Greenest of the Verdant—Hilton Butler wins over Ivy on toss-up.

Biggest Bore—Dawson elected almost unanimously.

Most Practical Man—Vote thrown out; Mike Wells and "Big-'un" Gates caught stuffing the ballot-box.

Most Eccentric Man—Powell.

Jolliest Girl—Jeanette Lovelace.

Grouchiest Man—Jim Watkins.

Brainiest Man—Feibelman wins over White by two votes.

Most Popular Girl—Sadye Feibelman.

Most Popular Man—Dan White.

Most Conceited Man—Smylie Shipman wins over Dawson by close margin.

Most Amiable Girl—Mary Shurlds.

Biggest 'Baccer Bummer—Hotly contested; but Rees in the lead.

Biggest Eater—Roberts seems to have won on face of returns, but Pi Kappa Alphas and Alpha Pi Sigmas have contested the election, the former backing Ashmore; the latter, Porter.

Laziest Man—Joe Gates overwhelms all opposition.

Busiest Man—Judson Allred.

Best Student—A. Y. Harper.

Best Athlete—"Red" Williams.

Biggest Tightwad—"Doc" Tigert had a landslide.

Prettiest Girl—Crawford Swearingen.

Ugliest Man—"Senator" Keys and C. C. Norton in second race.

Handsomest Man—"Sallie" Fant.

Biggest Grafter—Book-store got every vote but one; Sully got it.

Biggest Lady Killer—Bott from Puckett is an easy winner, but Babington polls the Co-ed vote solidly.

Student Who Has Done Most for Millsaps—Editor refused to print after Statistics Editor had handed it in, because it was such a lie.



BOOK FOUR
Fraternities



Kappa Alpha

Founded at Washington and Lee University in 1865

Colors: Crimson and Old Gold

Flower: Magnolia and Red Rose

Publication: Kappa Alpha Journal

FRATRES IN FACULTATE

ALFRED ALLAN KERN

J. REESE LIN

JOHN M. BURTON

FRATRES IN URBE

J. K. VARDAMAN, JR.

P. L. CLIFTON

Y. H. CLIFTON

WELLIN COLE

R. S. DOBYNS

E. J. ELLZEY

A. W. FRIDGE

L. M. GADDIS

CURTIS GREEN

G. W. GREEN

G. S. HAMILTON

W. G. HENRY

ROBERT G. KENNINGTON J. P. SMITH

CHALMERS POTTER NOLAN STEWART

STOKES V. ROBERTSON W. R. SMITH

J. H. McLAIN

L. C. NUGENT

A. R. PEEPLES

D. G. PHELPS

G. B. POWER

R. W. ROBERTS

J. W. ROBINSON

C. T. TAYLOR

S. J. TAYLOR

S. S. TAYLOR

F. N. TAYLOR

G. C. SWEARINGEN

MAYRANT ADAMS

I. B. BEARD

W. M. BUIE

WEST COLE

I. C. ENOCHS, JR.

W. H. HILZIM

LUTHER MANSHIP

DUNLAP PEEPLES

F. L. MAYES

G. H. MOORE

J. H. PENIX

S. R. WHITTEN, JR.

JAMES A. TEAT

C. M. WILLIAMSON

C. W. MAY

H. M. QUIN, JR.

W. H. POTTER, JR.

G. W. F. REMBERT

JOHN W. SAUNDERS

L. L. MAYES

J. M. VARDAMAN

A. F. WATKINS, JR.

H. V. WATKINS

W. H. WATKINS

G. Q. WHITFIELD

Alpha Mu Chapter

LAW CLASS

HARRINGTON HILZIM W. G. HENRY

CLASS OF 1917

JAMES G. WATKINS

CLASS OF 1918

OSCAR W. CONNER, JR. MILLARD F. CLEGG
ALFRED Y. HARPER

CLASS OF 1919

ROBERT A. HARRIS
OSCAR NEWTON, JR.
PERCY MIMS
FRED C. YATES

CLASS OF 1920

CLARENCE S. BURT JOHN W. PATTON, JR.
HARRY L. MITCHELL TED V. REES



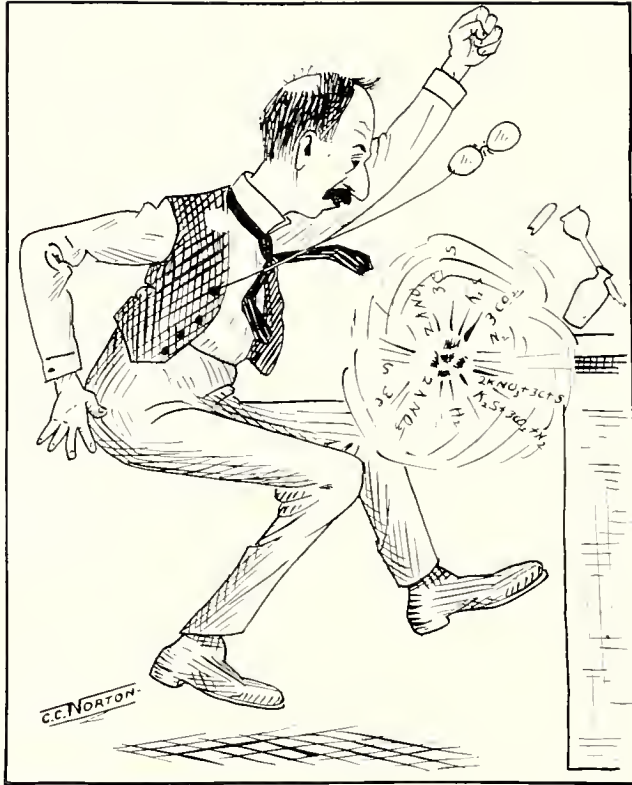

Kappa Sigma

Founded at the University of Virginia in 1867

Colors: Scarlet, White, and Emerald

Flower: Lily of the Valley

Publications: "The Caduceus," and "The Star and Crescent."

FRATER IN FACULTATE

GEORGE LOTT HARRELL

FRATRES IN URBE

C. A. ALEXANDER	A. M. NELSON, JR.
J. A. ALEXANDER	A. M. OWEN
J. M. ALEXANDER	R. B. RICKETTS
GEORGE LOTT HARRELL	J. B. RICKETTS
J. A. BAKER	J. S. RHODES
JOHN BALL	
GRADY BUTLER	
T. H. BINGHAM	
LONGSTREET CAVETT	
W. T. DAVIS	
L. EVANS	
E. H. GALLOWAY	
E. H. GREEN	A. W. GARRAWAY
F. E. GUNTER	A. A. GREEN, JR.
EDGAR GUNNING	W. M. GREEN
W. S. HAMILTON	
J. G. JOHNSON	
H. G. JOHNSON	
SAM JOHNSON	
W. H. LEWIS	
J. H. MORRIS	
JERRY MONTGOMERY	
H. F. MAGEE	
CLYDE MCGEE	
EUGENE MORSE	
J. N. MCLEAN	
SIDNEY ROBINSON	
J. T. ROBINSON	
FULTON THOMPSON	
J. M. THORNTON	

Alpha Upsilon Chapter

LAW CLASS

J. J. VALENTINE N. B. LANGFORD, JR.
C. F. WELCH

CLASS OF 1917

R. G. MOORE J. A. WOOTON

CLASS OF 1918

G. B. HUDDLESTON
H. B. MCGEEHEE
F. W. POWELL
C. G. VENTREES
B. O. VAN HOOK

CLASS OF 1919

H. G. CUNNINGHAM E. R. RATLIFF
R. A. McREE CARTER STIRLING

CLASS OF 1920

L. H. BIBBY
*R. L. BINGHAM
C. A. BOSTICK
H. A. BUTLER
*L. W. ELY
A. P. HARMON
*H. P. RICKETTS
B. F. SUTTLE, JR.
E. I. TALIAFERRO
*J. D. WISE
*C. D. WILLIAMS, JR.

*Pledged.



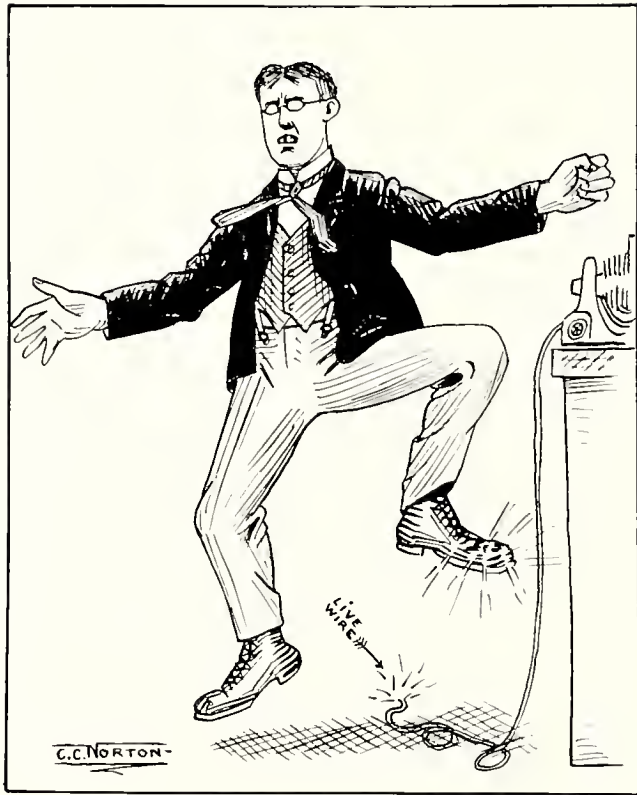

Pi Kappa Alpha

Founded at the University of Virginia in 1868

Colors: Garnet and Gold

Flower: Lily of the Valley

Publication: "The Shield and Diamond"

FRATER IN FACULTATE

STUART GRAYSON NOBLE

FRATRES IN URBE

CHAS. W. CRISLER

E. B. COOPER

J. W. CRISLER

J. F. FLINT

W. H. HILL

EDWIN JONES

JOHN LYLE

C. H. MILLER

J. L. NEILL

L. W. REED

FRANK T. SCOTT

O. B. TAYLOR

Alpha Iota Chapter

LAW CLASS

R. A. THORN

CLASS OF 1917

J. A. ANDERSON

HERBERT R. BABINGTON

G. HOWARD RANKIN

NATHANIEL GOLDING

W. SMYLLIE SHIPMAN

CLASS OF 1918

LLOYD H. GATES

W. H. RHYNE

JAMES S. SHIPMAN

CLASS OF 1919

SAM E. ASHMORE

PAUL P. BELLENGER

CHARLES M. JACO

J. HUBERT LANFAIR

W. LEMUEL MITCHELL

AUSTIN L. SHIPMAN

CLASS OF 1920

H. CARROLL

*T. H. HOOD

J. C. FANT

R. T. KEYS

*JOE L. GATES

*M. B. MONTGOMERY

*W. M. HARMON

*M. L. POTTS

*RUSSELL A. HARRIS

*TOM A. SHIPMAN

T. A. HUNTINGTON

I. LACRONE TIGERT

*Pledged.





SOME OF OUR BELHAVEN FRIENDS



Kappa Delta Sorority

Founded at the Virginia State Normal Female College in 1897

Colors: Olive Green and White

Flower: White Rose

Publication: "The Angelos"

SORORES IN URBE

MISS RUTH REED

MISS ELLA LEE

MISS DAISY ROGERS

MISS LENA VAIL

MRS. BASIL MAYES

Mu Chapter

SORORES IN COLLEGIO

FANNIE BUCK

DELIA GREAVES

BALDWIN LLOYD

MARGUERITE PARK

KATY MAYE KIDWELL

CLASS OF 1917

OTIE BRANSTETTER

PRIMROSE THOMPSON

MARY SHURLES

CLASS OF 1918

ELIZABETH MANSHIP

MARY ETTA CAVETT

LIZZIE GLICK

CLASS OF 1929

KATHERINE HARRIS

ALICE LEWIS



Phi Mu Sorority

Founded at Wesleyan College in 1852

Colors: Rose and White

Flower: Rose Carnation

Publication: "Aglaia"

SORORES IN URBE

MISS SALLIE W. BALEY	MISS BESSIE JAYNE
MRS. MARY BOWEN CLARK	MISS EVELYN SPICKARD
MISS IONE GREEN	MISS SUE BETH SULLIVAN
MISS AILEEN HARMON	MISS ELIZABETH M. WATKINS
MISS ANNIE BESSIE WHITSON	

Epsilon Chapter

PAULINE BOATNER	Class of '17
KATE LOU COUNTISS	Class of '17
PATTIE MAGRUDER SULLIVAN	Class of '17
ELIZABETH HOLMES WATKINS	Class of '17
SELWYN BOATNER	Class of '18
MAUDE WISE KENNEDY	Class of '18
ELISE H. MOORE	Class of '18
FANNIE H. VIRDEN	Class of '18
OLIVE ANDREWS WATKINS	Class of '18
RUTH ALFORD	Class of '19
CATHERINE BAILEY	Class of '19
OLGA LENORE POWELL	Class of '19
KATHRYN ROLAND	Class of '19
*GLADYS ALFORD	Class of '20
SALLIE BELLE HARTFIELD	Class of '20
JEANETTE LOVELACE	Class of '20
CRAWFORD SWEARINGEN	Class of '20

*Pledged.





Sigma Upsilon

Kit Kat Chapter

A. Y. HARPER
W. S. SHIPMAN
J. B. FEIBELMAN

H. R. BABINGTON
W. E. BUFKIN
F. W. POWELL

J. A. WOOTON

CHAPTER ROLL

Sopherim—Sewanee
Calumet—Vanderbilt
Osiris—Randolph-Macon College
Senior Round Table—University of Georgia
Odd Number Club—University of North Carolina
Boar's Head—Transylvania University
Scribblers—University of Mississippi
Kit Kat—Millsaps College
Scarobs—University of Texas

Scribes—University of South Carolina
Coffee House—Emory College
Fortnightly—Trinity College
Attic—University of Alabama
Grub Street—University of Washington
Gordon-Hope—College of William and Mary
Blue Pencil—Davidson College
Sphinx—Hampden-Sidney College
Ye Tabard Inn—University of Oregon



Alpha Pi Sigma

Alpha Chapter

CLARENCE BULLOCK	<i>Class of '17</i>
CLARENCE C. CASE	<i>Class of '17</i>
H. MIKE WELLS	<i>Class of '17</i>
DAN M. WHITE	<i>Class of '17</i>
OTTO PORTER	<i>Class of '18</i>
HENDRIX A. DAWSON	<i>Class of '19</i>
DEWEY S. DEARMAN	<i>Class of '19</i>
JOHN R. GOZA	<i>Class of '19</i>
HERBERT A. HARPER	<i>Class of '19</i>
A. M. MOORE	<i>Class of '19</i>
WILLIAM D. MYERS	<i>Class of '19</i>
LEWIS WORTHY	<i>Class of '19</i>
W. C. ELLIS, JR.	<i>Class of '20</i>
PAUL GAMMILL	<i>Class of '20</i>
F. HUGHSTON MCLAURIN	<i>Class of '20</i>
JOE S. TERRY	<i>Class of '20</i>
GEORGE P. RITCHEY	<i>Law Class</i>



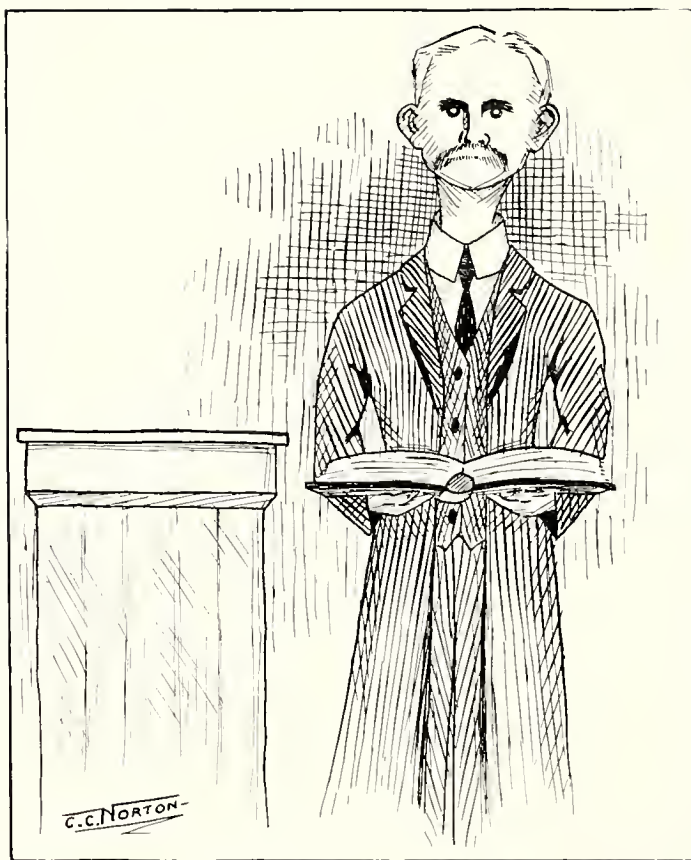

CLUBS



The word "CLUBS" is rendered in large, bold, black letters. The letter 'L' is replaced by a silhouette of a golfer in mid-swing. The letter 'U' is replaced by a silhouette of a person sitting at a table with a drink. The letter 'B' is replaced by a silhouette of a person sitting in a chair. The letters 'C', 'L', 'S', and 'S' are solid black. A small signature "EWH" is visible at the bottom right of the word.

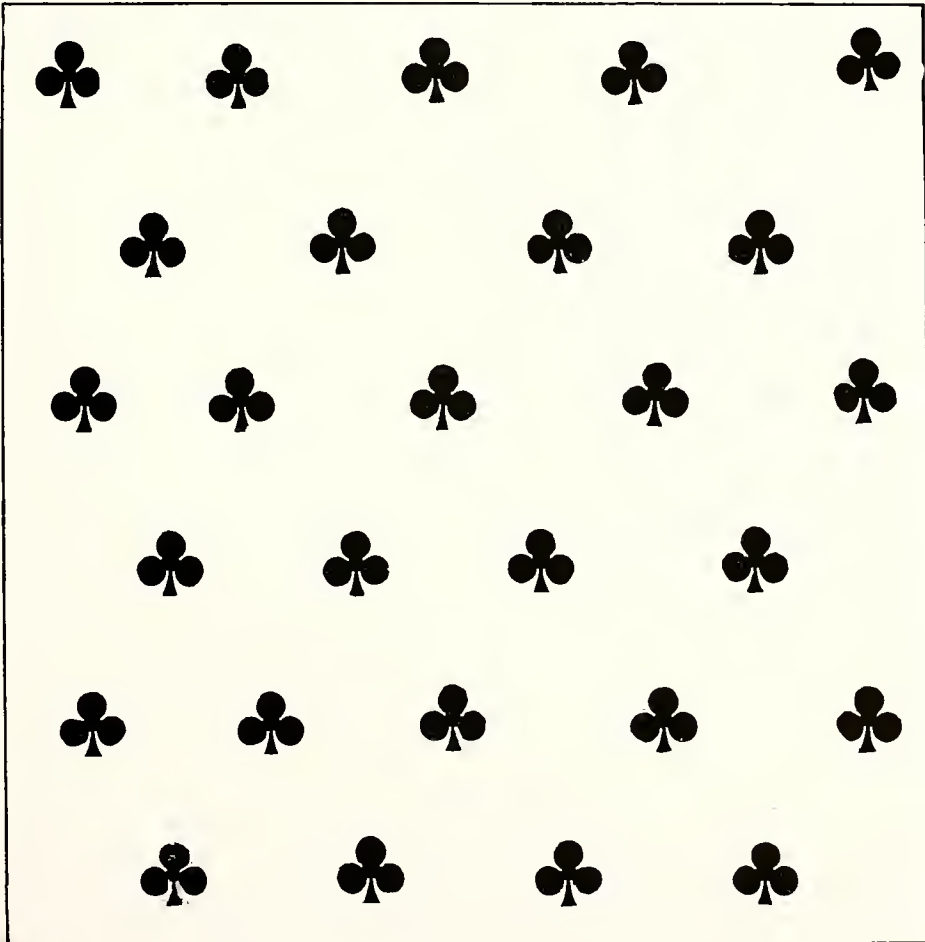



Science Club

OFFICERS

H. M. WELLS	<i>President</i>
L. H. GATES	<i>Vice-President</i>
FRANCES LOEB	<i>Secretary</i>
W. B. GATES	<i>Treasurer</i>
MARY ETTA CAVETT	<i>Librarian</i>

ROLL

SIMON ASCHER	OTTO PORTER
MARY ETTA CAVETT	W. H. RHYNE
C. C. CASE	LUCILLE STEWART
L. H. GATES	J. S. SHIPMAN
W. B. GATES	OLIVE WATKINS
MARJORIE KLEIN	ELIZABETH WATKINS
FRANCES LOEB	H. M. WELLS

HONORARY MEMBERS

DR. J. M. SULLIVAN
 PROFESSOR G. L. HARRELL



Preachers' League

OFFICERS

H. M. JOHNSON *President*
 C. W. ALFORD *Vice-President*
 J. L. COCKRUM *Secretary*

MEMBERS

T. M. AINSWORTH	R. B. CRAIG	C. C. NORTON
C. W. ALFORD	J. L. COCKRUM	J. W. PARKER
E. M. ALLEN	J. C. ELLIS	C. A. PARKS
S. E. ASHMORE	L. H. GATES	O. PORTER
W. P. BAILEY	R. T. HOLLINGSWORTH	I. H. SELLS
A. W. BAILEY	F. L. IVY	J. W. SELLS
J. D. BOLAND	H. M. JOHNSON	J. B. SHEARER
M. L. BOTT	E. A. KING	R. E. SIMPSON
A. J. BOYLES	M. L. McCORMICK	J. S. TERRY
G. H. BUTLER	R. G. MOORE	A. M. WEST



-♫- MUSICAL -♫-
ORGANIZATIONS



Orchestra

OFFICERS

	DR. J. M. SULLIVAN	<i>Faculty Manager</i>
	U. F. LOGUE	<i>Director</i>
HILTON	BUTLER	<i>President</i>
	ALFRED BENDING	<i>Manager</i>
	OLIVE WATKINS	<i>Secretary and Treasurer</i>

MEMBERS

	U. F. LOGUE	<i>Violin</i>
	MARTIN McCORMICK	<i>Violin</i>
	CHARLIE McCORMICK	<i>Violin</i>
	R. E. SIMPSON	<i>Trombone</i>
	DR. J. M. SULLIVAN	<i>Bass Violin</i>
ALFRED	BENDING	<i>First Cornet</i>
	J. W. PARKER	<i>Second Cornet</i>
	J. C. ELLIS	<i>First Cornet</i>
	CARUTHERS SULLIVAN	<i>Clarinet</i>
	OLIVE WATKINS	<i>Piano</i>
	HILTON BUTLER	<i>Drum and Traps</i>



Glee Club

OFFICERS

O. W. CONNER	<i>President</i>
M. C. HUNTLEY	<i>Vice-President</i>
H. A. DAWSON	<i>Secretary and Treasurer</i>
H. H. CLEGG	<i>Librarian</i>
W. H. RHYNE	<i>Manager</i>
DR. B. E. MITCHELL	<i>Director</i>

MEMBERS

LEWIS WERTHY	<i>First Tenor</i>	R. B. CRAIG	<i>First Bass</i>
CHARLIE MCCORMICK	<i>First Tenor</i>	H. A. DAWSON	<i>First Bass</i>
M. C. HUNTLEY	<i>First Tenor</i>	H. H. CLEGG	<i>Second Bass</i>
O. W. CONNER	<i>Second Tenor</i>	S. O. MIDDLETON	<i>Second Bass</i>
W. H. RHYNE	<i>Second Tenor</i>	MARTIN MCCORMICK	<i>Second Bass</i>
H. G. CUNNINGHAM	<i>Second Tenor</i>	FRED YATES	<i>Second Bass</i>
W. S. SHIPMAN	<i>First Bass</i>	ELISE MOORE	<i>Soloist</i>
A. P. HARMON	<i>First Bass</i>	OLIVE WATKINS	<i>Accompanist</i>







A Ball-tamer



Indulging a bit



"Chancellor"



"Smash" and "Big-un"



The Man We Meet Half-way



Jean and Sadye



FREAKS

Freaks Club

MENTAL

ALFRED HARPER

RUTH ALFORD

DEWEY DEARMAN

ESTELLE CHEATHAM

DAN WHITE

LOIE CLONTZ

SALLIE BELLE HARTFIELD

PHYSICAL

A. AONIS KERN

JAUNTILY MADE BURTON

HUNGRY BOY MCGEEHEE

GROW HIGH BUTLER

FAT CHILE YATES

JESTER CAT FANT

WELL STUMPT SHIPMAN

BOTH

J. R. LIN

J. S. TERRY

CRAWFORD SWEARINGEN

J. M. SULLIVAN

ELISE MOORE

JUDSON ALLRED

H. A. DAWSON

MARY ETTA CAVETT

PERCY MIMS

H. R. BABINGTON



STYLE-STARTERS.®

KUPPENHEIMER HOOD

HICKEY-FREEMAN CONNER

ARROW GOZA

SCHLOSS BROS. RANKIN

ROYAL TAILOR WOOTON

KNOX REES

MANHATTAN NEWTON

STYLEPLUS WHITE

STETSON MITCHELL

BON-TON GLICK

VOGUE ALFORD

DELINEATOR CHEATHAM

BUTTERICK WATKINS

"GIBSON" HARTFIELD

"CHRISTY" CAVETT

SEARS ROEBUCK SWEARINGEN

BELLAS-HESS LOVELACE

NEW IDEA SHURDS

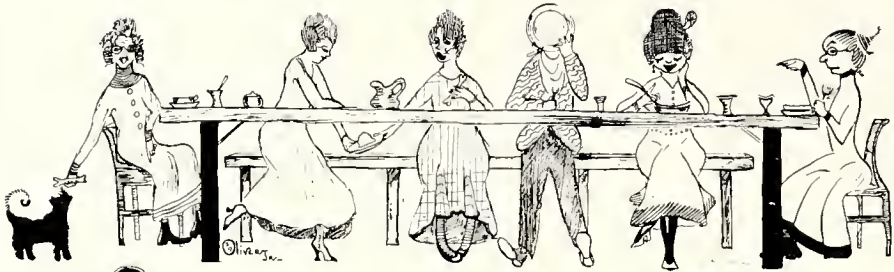

Consumer's League.

S. GRITTS NOBLE

ZIP HUNTLEY

BISCUITS CONNER

POTATO PORTER

BOILED HAM SUTTLE

CAWN BREAD RITCHEY

ONIONS RATLIFF

SMACK BULL MOORE

OYSTERS LIN

BEAN SLEDGE

ANYTHING ASHMORE

GRAVY DEARMAN

HASH ROBERTS

PIE SHIPMAN

TURNIP GREENS POWELL

CHEWING GUM VENTRESS

COTTON CANDY CASE

SANDWICHES YATES



KILL SAPS BOARD OF CENSORS.

- (21) TRAGEDY-BURTON (20) LECTURE-KERN (8) GRAND OPERA -LIN (11) -FARCE-MOBLE
 (17) AMATEUR-WOOTEN (19) COMEDY-RANKIN (9) VAUDEVILLE-GOLDING (10) EXTRAVAGANZA-SLITTLE
 (18) MINSTREL-SHIPMAN (6) MELADRAMA-WELLS (7) BALLET-GATES
 Door Keeper Program Boys
 Allred Lanfair and Tigert





SINCE 1908 MUTT AND HIS LITTLE SIDE KICK JEFF HAVE ATTRACTED THE ATTENTION OF THE WORLD, CAUSING MILLIONS TO LAUGH, AND WINNING A GOOD MANY HUNDRED THOUSAND DOLLARS FOR BUD FISHER. IF TWO UNEDUCATED NUTS CAN DO THIS WHAT COULD TWO EDUCATED GUMPS LIKE THEM DO? THIS QUESTION CONFRONTED THE TRUSTEES OF MILLSAPS SOME TIME AGO AND THE NEXT PICTURE WAS THE RESULT.

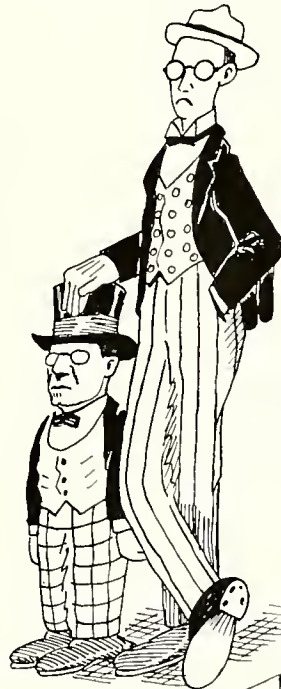

THIS IS THE LATEST PHOTO OF LONG JOHN AND HIS LITTLE SIDE KICK DIPPY. THEY WERE BROUGHT TO MILLSAPS FOR THE HUMOROUS DEPT. AND TO ATTRACT THE PUBLIC'S ATTENTION TOWARD THE COLLEGE. SINCE THEIR ARRIVAL THE ENROLLMENT OF THE COLLEGE HAS DOUBLED—AND ALL HUMOROUS PUBLICATIONS HAVE BEEN FOUND UNNECESSARY. DR. DUCKY OF THE FOODSOPHONY AND PROPHECY DEPT. PROPHESES THAT IF BUD FISHER WOULD STOP DRAWING MUTT AND JEFF NOW, MILLSAPS WOULD BE THE LARGEST COLLEGE IN THE WORLD.



Democratic Club

Purpose: To teach the faculty and a few recalcitrant students the basic principles of Democracy.

Practical Demonstration: Take a holiday every time a Democratic President is elected.

Slogan: Don't weaken.

FRED YATES

LIZZIE GLICK

DAN WHITE

JEANETTE LOVELACE

H. R. BABINGTON

J. L. COCKRUM

C. C. NORTON

OTTO PORTER

G. H. RANKIN

E. H. JOYCE

J. W. PATTON, JR.

J. R. GOZA

C. G. VENTRESS

E. L. RUSSELL

H. G. CUNNINGHAM

MILLARD CLEGG

H. M. WELLS

L. H. GATES—and about 90% of the rest of the student body

MEMBERS

C. C. CASE

SHIPMAN BROTHERS

B. O. VAN HOOK

W. D. MYERS



It Speaks

Yes, C. Swearingen, "Recollections of Personal Association with College Professors" is a splendid title for your new book.

I am sorry, Michel Huntley, but I cannot furnish a girl. Let me hear from you again.

I can give no advice, Mr. J. S. Terry, to people who wish to appear brilliant without being so. "Wisdom is the principal thing, therefore get wisdom."

Hiram Cunningham, I enjoy your visits to the Oracle. I am sorry our theories do not agree. When you can reconcile your motto, "The more, the merrier," with mine, "Fidelity," we shall get better results.

As to the kinks in your disposition, J. G. Watkins, I know of only one kink remover—and that doesn't pertain to dispositions.

Yes, Dr. Kern, the Lord's Prayer is already copyrighted—appropriation may lead to severe punishment.

Elizabeth Manship, "Giggles," is not listed in my handbook. The symptoms you mention sound dangerous. Consult a doctor.

I hesitate, Miss Kennedy, to recommend hair dye, for I disapprove of young girls "doctoring" their hair. However, you can get a prescription from Miss Virden. She has used it successfully.



-B-
 "Skeeter" Babington
 "Freshman" Burt
 "Happy" Butler
 -C-
 "Judge" Clegg
 "Bow-Wow" Conner
 "Crip" Cunningham
 -J-
 "Jakie" Jaco

-M-
 "Maggie" McGehee
 "Monty" Montgomery
 -N-
 "Choppy" Newton
 -P-
 "Dauber" Powell
 -R-
 "Speedy" Rankin

-S-
 "Hunky" Sledge
 "Mid" Shipman
 "Aus" Shipman
 -V-
 "Monky" Ventress
 -W-
 "Father" Wooten
 "Judge" Welch
 -Y-
 "Big" Yates





BOOK FIVE
ATHLETICS







Athletic Council

- DR. B. E. MITCHELL *Faculty Director of Athletics*
 FRED C. YATES *President Athletic Association*
 H. M. WELLS *Vice-President Athletic Association*
 G. H. RANKIN *Baseball Manager*
 B. O. VAN HOOK *Basketball Manager*
 I. L. TIGERT *Treck Coach and Manager*
 R. A. McREE *Tennis Manager*
 E. H. JOYCE *Historian*
 A. Y. HARPER *Custodian of Trophies*



Wearers of the "M"

BASEBALL

CONNER

McGEHEE

PEARCE

SWEENEY

WILLIAMS

TRACK

L. H. GATES

JACO

JOYCE

W. L. MITCHELL

RANKIN

TIGERT

VAN HOOK

WILLIAMS

BASKETBALL

L. H. GATES

A. L. SHIPMAN

J. S. SHIPMAN

WILLIAMS

YATES

FOOTBALL

L. H. GATES

BROOKS

GOLDING

W. S. SHIPMAN

WATKINS

WELLS

WILLIAMS

YATES

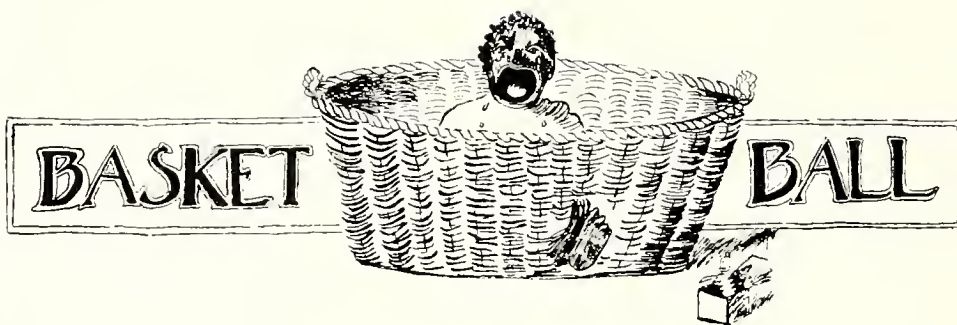



Varsity Basketball Team

WILLIAMS (<i>Captain</i>)	<i>Center</i>
YATES	<i>Guard</i>
HOLLADAY	<i>Guard</i>
VAN HOOK	<i>Guard</i>
WORTHY	<i>Forward</i>
SHIPMAN, A. L.	<i>Forward</i>
SHIPMAN, J. S.	<i>Forward</i>
BROOKS	<i>Forward and Guard</i>

Substitutes

COOK
MOORE

BELLENGER
HOWORTH

JACO

TRACK SPORTS.



Varsity Track Team

TIGERT *Coach and Manager*

MITCHELL, F. K.

MITCHELL, W. L.

VAN HOOK

SHIPMAN, J. S.

RANKIN

HARMON, A. P.

JOYCE

JACO

TALIAFERRO

SLEDGE

HARRIS



Tennis Club

McREE *Manager*

BULLOCK
WELLS
BENDING
RUSSELL

PORTER
MITCHELL
WHITE
GOZA

SHIPMAN

COACHMEN



BENNIE MITCHELL
BASEBALL

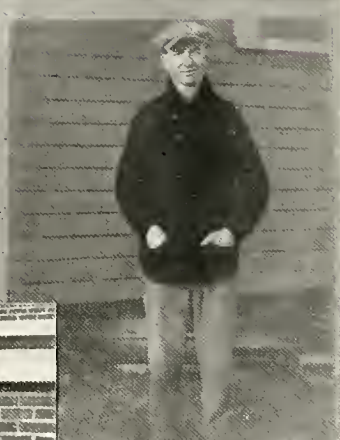

"PETE" SHIELDS
BASKETBALL



Dr. MITCHELL
GEN'L COACH AND
FACULTY DIRECTOR OF
ATHLETICS



"DOC" TIGERT - TRACK



Dr. KERN - FOOTBALL



Baseball Team of 1916

OFFICERS

W. S. HENLEY *Manager*
 MARVIN SUMMER *Captain*
 BENNIE MITCHELL *Coach*

THE TEAM

SWEENEY *First Base*
 McDONALD *Second Base*
 ANDREWS *Short Stop*
 SUMMER *Third Base*
 PEARCE *Catcher*
 WILLIAMS *Left Field*
 VICK *Center Field*
 CONNER *Right Field*
 BELLENGER *Utility*
 KNIGHT *Pitcher*
 HALLMAN *Pitcher*
 MCGEHEE *Pitcher*

RECORD OF 1916 MAJORS

	Millsaps	Opponents
March 22.—L. 1. 1., at Ruston	4	8
March 23.—L. 1. 1., at Ruston	0	4
March 24.—La. State Univ., at Baton Rouge	1	9
March 31.—Mississippi Normal, at Jackson	13	2
April 1.—Mississippi Normal, at Jackson	3	1
April 5.—Mississippi College, at Clinton	4	6
April 6.—Mississippi College, at Clinton	5	8
April 7.—Mississippi College, at Clinton	7	5
April 14.—University of Mississippi, at Oxford	3	4
April 15.—University of Mississippi, at Oxford	3	2
April 17.—University of Alabama, at Tuscaloosa	1	5
April 18.—University of Alabama, at Tuscaloosa	5	2
April 27.—Mississippi College, at Jackson	3	4
April 28.—Mississippi College, at Jackson	7	3
April 29.—Mississippi College, at Jackson	5	3
May 1.—Chamberlain-Hunt, at Jackson	5	1
May 8.—University of Mississippi, at Jackson	2	0
May 11.—University of Mississippi, at Jackson	4	2
May 13.—*Mississippi College, at Jackson	4	3

*State Championship game.



MISSISSIPPI STATE CHAMPIONS, 1916

Resume of 1916 Baseball Team

FROM a Purple and White point of view, the 1916 season was very successful. Millsaps met some of the best teams in the South, and, although defeated several times, she laid aside enough victories to give her the State Championship. The team was composed of as good an aggregation of ball-tossers as the College has ever boasted. Each individual player could, without exaggeration, be classified as a star, and deserves special mention, but lack of space forbids.

Among the S. I. A. A. teams met by the Majors during the season were Louisiana State University, University of Mississippi, Alabama University, Mississippi College, and others. For the most part, the local diamond was the scene of the above-mentioned hostilities. Only two road trips were taken. The first was the Louisiana trip, which was not successful, from the fact that it was prematurely taken. The coach was late in taking the team, and, in fact, had not selected it. The second was the invasion of the North and East, where Ole Miss, Alabama, and others were given drubbings in their own back yards. It is to be regretted that the Majors had no other chances to display their wares to non-residents of Mississippi.

W. S. Henley and Dr. Mitchell are due much credit for the successful management of the team. Chief credit is, perhaps, due Coach Mitchell for molding the inexperienced individual men into an efficient, machine-like team.



STELLAR PERFORMERS
both LITERARY and ATHLETIC





THE NINETEEN SEVENTEEN BASEBALL SQUAD

The Schedule for 1917

- March 26, 27—Mississippi State Normal, at Jackson.
March 30, 31, April 2—Mississippi College, at Clinton.
April 5—University of Illinois, at Jackson.
April 9, 10—University of Mississippi, at Oxford.
April 12, 13, 14—Mississippi College, at Jackson.
April 20, 21—University of Alabama, at Jackson.
April 25, 26—Louisiana Industrial Institute, at Ruston.
April 27, 28—Louisiana State University, at Baton Rouge.
May 3, 4—Marion Institute, at Marion.
May 5—University of Alabama, at Tuscaloosa.
May 8, 9—University of Mississippi, at Jackson.
May 11, 12—Mercer University, at Jackson.



DR. B. E. MITCHELL
Faculty Director of Athletics

Dr. Mitchell has been Faculty Director of Athletics for two sessions now. He has taken a very keen interest in every form of athletics and has worked incessantly trying to increase the college spirit and lift athletics to a higher plane at Millsaps. His great popularity with the students is an indication of how well he has succeeded in this, and is also an expression of their appreciation of his services.

BENNIE MITCHELL
Baseball Coach

This is Bennie Mitchell's third session as baseball coach at Millsaps. For the past two seasons he has trained winning teams. Each season he has put out a State championship team—and that out of raw material, for the most part, each time. The students and the players have the utmost confidence in his ability to coach a team to victory. They are looking forward this time to another successful season, and even though the team is slightly handicapped, we expect Bennie to pull them through to another championship.

G. H. RANKIN
Baseball Manager

Everybody knew when "Speedy" Rankin was elected baseball manager that we would have a good baseball schedule this season. If you didn't believe it then, just glance at the schedule of games on the opposite page. Rankin is a hard worker, and when he goes after a thing he generally gets it. His popularity is shown by the overwhelming vote he got when he was elected manager.



PEARCE, Catcher SWEENEY, First Base HARRIS, Second Base ELY, Short Stop POTTS, Third Base WINDHAM, Pitcher



FANT, Left Field WILLIAMS, Center Field HOWORTH, Right Field HOLLADAY, Pitcher HUNTLEY, Pitcher CONNER, Substitute Fielder



AFRICAN ATHLETICS

PREPS

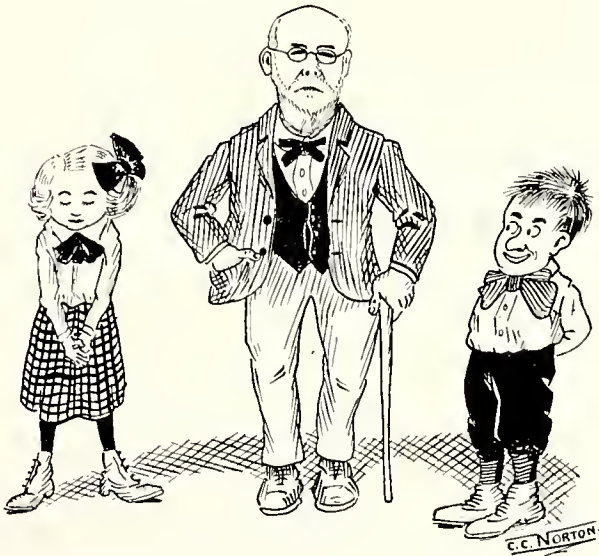

Preparatory School Roll

AVENT, J. C.	Leaf, Miss.
AVENT, O. B.	Leaf, Miss.
BAILEY, A. W.	Coldwater, Miss.
BETHUNE, M. C.	Bond, Miss.
BLACK, ANNIE	Jackson, Miss.
BLACK, M. M., JR.	Jackson, Miss.
BOLAND, J. D.	Big Creek, Miss.
BURTON, J. W.	Alligator, Miss.
GANONG, A. P.	Jonestown, Miss.
GANONG, W. L.	Jonestown, Miss.
GATES, P. H.	Puckett, Miss.
CILLELAND, S. N.	Kosciusko, Miss.
GREEN, RACHEL	Jackson, Miss.
HENRY, B. W.	Pocahontas, Miss.
HINES, R. E.	Jackson, Miss.
HODGES, G. P.	Battson, Miss.
HUTTON, SAM	Jackson, Miss.
JONES, W. B.	Tchula, Miss.
KING, E. A.	Summit, Miss.
LAMB, OSCAR	Jackson, Miss.
MCCORMICK, C. L.	Summit, Miss.
MCCORMICK, M. L.	Summit, Miss.
McNAIR, S. D.	Jackson, Miss.
NEUMAJER, C. D.	Glendora, Miss.
PARKER, J. W.	Lorena, Miss.
POWELL, HELEN	Jackson, Miss.
RUSSELL, F. C.	Jackson, Miss.
SARLLS, T. W.	Jackson, Miss.
SELBY, ROBERT, JR.	Jackson, Miss.
SIMMONS, J. C.	Picayune, Miss.
SPEED, MARION	Hermanville, Miss.
SULLIVAN, C. C.	Jackson, Miss.
THOMAS, A. G.	Maben, Miss.
THURMAN, R. F.	Jackson, Miss.
TUMLIN, J. E.	Bishop, Ala.
WILSON, P. C.	Pontotoc, Miss.



What's What at the Prep School

- Chosen profession*—Farming leads; hobboing next.
Favorite study—Mathematics.
Chief amusement—Picture shows.
Type of girl—Brunette 8; blonde 6.
Most bashful man—Bailey.
Fattest man—Selby.
Loneliest man—King.
Most awkward man—“Daddy” Tumlin.
Sportiest Sport—Henry.
Greenest “Prep”—Charlie McCormick.
Biggest bore—“Big Creek” Boland.
Grouchiest man—Simmons.
Brainiest man—King.
Hollowest head—Hodges.
Most popular girl—Helen Powell.
Most popular man—Tumlin 6; Henry 5.
Most conceited man—“Sis” Parker.
Biggest 'baccer bumner—Sullivan wins over Sarlls on a toss-up.
Biggest eater—Simmons wins unanimously.
Laziest man—“Tubby” Newmaier.
Busiest man—Hines.
Best student—King has “Daddy” and “Happy” fooled the best.
Best athlete—Bethune.
Biggest tightwad—Speed got every vote.
Man with best line of—you know—Hines with the pros, and Newmaier with the girls.
Prettiest girl—Rachel Green.
Ugliest man—Hard to tell; Bethune led, with several close opponents.
Handsome man—Henry.
Biggest grafter—Lamb.
Biggest lady killer—“Daddy” Tumlin, because of association with Bott.

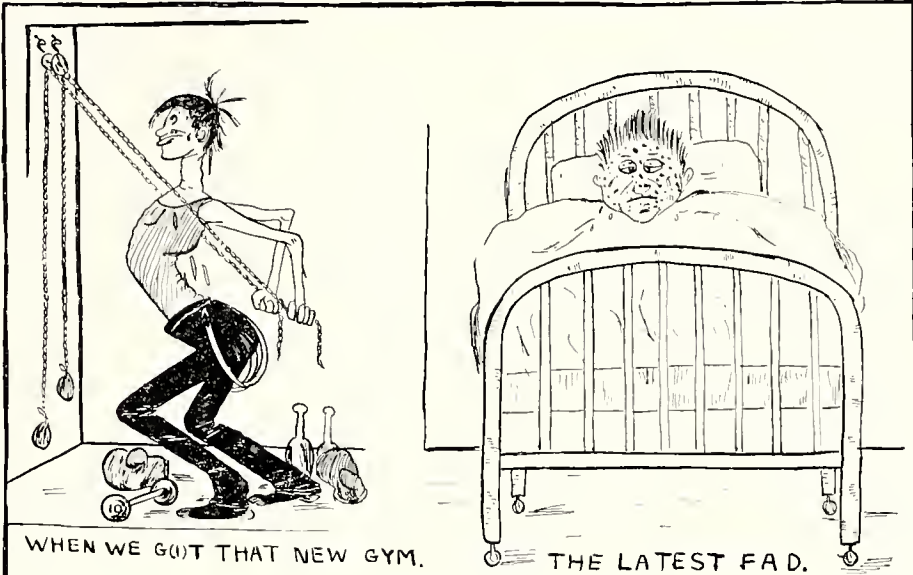

WHEN WE GO(T) THAT NEW GYM.

THE LATEST FAD.



MILLSAPS NEW
DORMITORY
FUND.

15 RAHS FOR A GREATER MILLSAPS!!

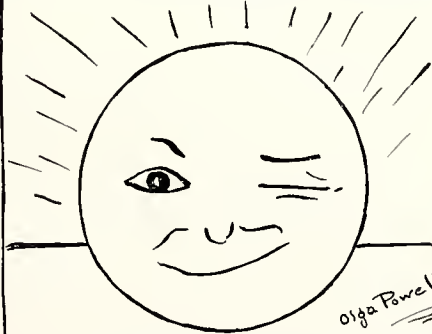

I'M NOT DEAD - JUST BEEN
HIBERNATING.

oiga Powell

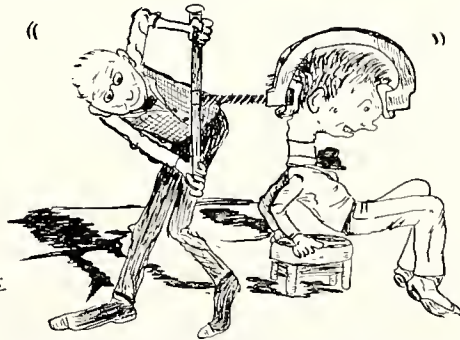

THE WAY FRESHMEN FEEL UN-
DER DUCKEY'S QUESTIONS.

Preparatory Senior Class



B. WILKES HENRY
Pocahontas, Miss.

"The Glass of fashion and the mold of form."

Prentiss Literary Society; Secretary and Treasurer Senior Class.

R. E. HINES
Jackson, Miss.

"Nowhere so busy a man as he there was."

WILLIAM BYRD JONES
Tchula, Miss.

"Calm, whatsoever storms may shake the world."

Prentiss Literary Society; Sergeant-at-Arms of Senior Class; President of Prentiss Literary Society.

ENOCH ALEXANDER KING
Auburn, Miss.

"He is one who has desires sublime and aspirations high."

Chaplain, Censor, and President of Prentiss Literary Society; President Senior Class.

CHARLES ORMAN NEWMAIER
Glendora, Miss.

"From him light labor spread her wholesome store."

Prep Varsity Baseball Team, '15.

Preparatory Senior Class

HELEN ARTHEMIZE POWELL
Jackson, Miss.

*"A mind at peace with all below,
A heart whose love is innocent."*

Honorary Member of Prentiss Literary Society; Class Poet, '17.

TOM WILSON SARLLS
Jackson, Miss.

"Had you with these but brought a mind."

ROBERT SELBY, JR.
Jackson, Miss.

"I am sure care's an enemy to life."

Vice-President of Class, '17; Secretary and Treasurer of Prentiss Literary Society.

J. CLAUDE SIMMONS
Picayune, Miss.

"Oh wad some power the giftie gie us, to see oursils as ithers see us."



Preparatory Senior Class



ROBERT MARION SPEED

Hermanville, Miss.

*"Along the cool sequestered vale of life
He kept the noiseless tenor of his way."*

Vice-President of Prentiss Literary Society.

CARUTHERS SULLIVAN

Jackson, Miss.

"Seriousness never enters my mind."

Prentiss Literary Society; won two Certificates of Praise in Junior Year.

ROBERT THURMAN

Jackson, Miss.

"I am a part of all that I have met."

JAMES EUGENE TUMLIN

Bishop, Ala.

"You smile, why there's my picture ready made."

College Barber; Certificate of Praise in Junior Year; Critic and Vice-President of Prentiss Literary Society in Senior Year.



HALL OF FAME



Copyrighted 1916
Chas. Kaufman & Bros.

CLOTHES
FOR MEN
WHO LIKE
DISTINCTIVE
STYLE

¶ Our garments are meant for men who are not satisfied with commonplace clothes, and who demand distinction of style in the full degree. Our price is one ordinary feature.

*Fifteen to Forty
Dollars*

STYLEPLUS
CLOTHES

H.-E. \$2.00 Hats, Wilson Bros. Shirts
Regal Stay-Smooth Neckwear

HAYNE-ELLIOTT & COMPANY

Smart Men's Wear

Eat, Drink and Smoke With Us. Menu Changed Daily.

SPECIAL LUNCH FROM 11:00 TO 2:00

EVERYTHING NEW AND SANITARY

THE DEW DROP

C. T. GRISSOM, Proprietor

502 E. CAPITOL ST.

TELEPHONE 2581



Crescent Billiard Hall

*Cigars, Tobacco, and Smoking Supplies
Soft Drinks*

New Millsaps Building

TELEPHONE 391

Exclusive Agents for Jones Loose Leaf Binders and Supplies

JONES PRINTING COMPANY

*Book and Commercial Work, Designing, Embossing
and Engraving*

109 North State Street

JACKSON, MISSISSIPPI

Success Is But the Fruit of Opportunity

Insure your SUCCESS by sending all your

KODAK FINISHING AND PHOTOGRAPHIC WORK

TO

HOLLENSBE & CO.

423 E. CAPITOL STREET

JACKSON, MISSISSIPPI

INSURE YOUR SUCCESS IN THE
BUSINESS WORLD BY LEARNING
GREGG SHORTHAND

THE SYSTEM THAT IS

*Learned Rapidly, Written Rapidly, and Read Accurately
Used by the President's Official Reporter
Taught in the Largest Universities*

The choice of sixty-seven per cent of
all high schools teaching Shorthand,
and of seventy-one per cent of the
private commercial schools.

We teach Gregg Shorthand, Rational
Touch Typewriting, and Twentieth
Century Bookkeeping and Account-
ing because we insist on our students
having the best.

CATALOGUE ON REQUEST

Stanaland's Southern Business College

LAMAR LIFE BUILDING

JACKSON, MISSISSIPPI

S. J. JOHNSON CO.

Standard of Quality---Smart
Style plus Sensible Price.

Service has ever been our motto.
See us for your next suit.



MEN'S SPRING AND SUMMER CLOTHES

Our Sampeck, Schloss Bros., and Hickey-Freeman Clothes Are Designed by
Experts—Fitted on Live Models—Made for Different Figures

MADE ESPECIALLY FOR THE COLLEGE BOYS

Their Rich, Elegant Appearance and Unusually Low Price, Quality Considered,
Make Them Popular With Men in All Walks of Life.

PRICES RANGE AS FOLLOWS: \$12.50, \$15.00, \$17.50, \$20.00 AND UP

MEN'S NEW Spring Hats SMART NEW SHAPES

They were created by
the country's foremost
designer. Quality con-
sidered, our prices are
the lowest. Prices:

\$2.00

\$3.50

and up

Regal Shoes

The College Man's Shoe

We are showing the neatest Spring
Styles, both in

LOW CUTS AND HIGH
SHOES

Bought before the big advance in leather.
For that reason we have priced them at
\$4.50 TO \$6.50 A PAIR

Come in and ask to be fitted. Ex-
pert shoe fitters in attendance.

MANHATTAN and JOHNSON SPECIAL

Shirts for Men

Great and Attractive
Varieties, especially
adapted to College
Boys. Sizes 14 to
17½. Prices

\$1.00, \$1.75

\$2.25

and up

MILLSAPS COLLEGE

JACKSON, MISS.

Millsaps College offers courses leading to two collegiate degrees, A.B. and B.S.

A well equipped law school offers courses leading to the professional degree of LL.B.

Ample provision is also made for those who are not candidates for any degree

An excellent preparatory school, under separate dormitory management, with strong faculty, prepares for entrance to any college

FOR CATALOGUE OR FURTHER INFORMATION
ADDRESS

A. F. WATKINS, President

DRINK
CARBONATED



FIVE CENTS
IN BOTTLES

JACKSON COCA-COLA BOTTLING CO.
JACKSON, MISSISSIPPI

Oldest Bank in the City

THE FIRST NATIONAL BANK OF JACKSON,
MISSISSIPPI

Capital\$100,000.00
Largest Surplus and Undivided Profits.....\$160,840.00

OFFICERS

J. B. STIRLING..... *President* O. J. WAITE..... *Vice-President*
R. F. YOUNG..... *Cashier*

STETSON HATS
EMERY SHIRTS

STACY-ADAMS SHOES
FAULTLESS PAJAMAS

B. KUPPENHEIMER CLOTHES

ARE SOLD EXCLUSIVELY IN
JACKSON BY

DOWNING-LOCKE COMPANY

CAPITOL AT FARISH ST.

NECKWEAR
GLOVES

UNDERWEAR
RALSTON SHOES

CORR-WILLIAMS TOBACCO CO.

(Distributors)

Smoke Arabian Nights
La Fruta
Salome

FIVE CENT CIGARS

JACKSON, MISSISSIPPI

WHEN CLOTHES ARE DIRTY RING SEVEN THIRTY

JACKSON STEAM LAUNDRY

First Class Pressing
A SPECIALTY

TELEPHONE 730

SEE OUR AGENT

A. H. FETTING

Manufacturers of Greek Letter Fraternity Jewelry

213 North Liberty Street
Factory, 212 Little Sharp Street
BALTIMORE, MARYLAND

R. S. WARREN, Groceries

Coca-Cola Celery Tonic Bottle Pop Cakes

"EVERYBODY MEETS HERE"

North State Street

Opposite Dormitory

TELEPHONE 2152

THE CAPITAL NATIONAL BANK

JACKSON, MISSISSIPPI

Capital	\$200,000.00
Stockholders' Liabilities	200,000.00
Surplus Earned	140,000.00
Total.....	\$540,000.00

DESIGNATED DEPOSITORY OF THE UNITED STATES
AND THE CITY OF JACKSON

OFFICERS

Z. D. DAVIS.....	<i>President</i>	THAD B. LAMPTON.....	<i>Vice-President</i>
W. M. BUIE.....	<i>Vice-President</i>	AMOS R. JOHNSON.....	<i>Cashier</i>
EDWARD W. FREEMAN.....		<i>Assistant Cashier</i>	

DIRECTORS

W. M. Buie	Ben Hart	Eugene Simpson	C. A. Alexander
W. B. Jones	Z. D. Davis	W. D. Hannah	T. B. Lampton
Logan Phillips	R. L. Saunders		J. C. McGee

BON-TON CAFE

Newly Fitted Up With

Marble Counters
Ice Boxes and
Tile Floor

SANITARY IN EVERY RESPECT

CALL AND SEE US—
SAME OLD STAND

213 W. Capitol Street
JACKSON, MISSISSIPPI

IT'S NO DREAM, BUT
AN UNDISPUTED FACT

THE ROYAL CIGAR STAND

Is popular because the stock is fresh, the service the best—a smile and courteous treatment to everyone. Our business for 1916 doubled 1915, and with your co-operation, we will make 1917 best of all.

813 — TELEPHONE — 813

Prosperity and Education Go Hand in Hand

Time was when both were dearly bought, but every young man and young woman of this age is blessed with an opportunity to acquire THE VERY BEST OF TRAINING at a cost within the reach of all. It is a fatal error to start out in life without the mental equipment along practical lines, an assurance of success.

DRAUGHON'S PRACTICAL BUSINESS COLLEGE

Is providing this important asset every day in the year to ambitious young men and young women from all parts of the South. We give thorough courses in

*Bookkeeping, Banking, Stenography, Telegraphy,
Penmanship*

and all that go to properly equip one
for a profitable and useful life.

WE SECURE POSITIONS FOR OUR GRADUATES

While in Jackson come and talk this matter over, or
write for further information.

H. S. ALFORD, MANAGER

JACKSON, MISSISSIPPI



COLLEGE ENGRAVING EXPERTS

THE BEST RESULTS AT LOWEST COST. WRITE US FOR PRICES AND SAMPLES

Alabama Engraving Company  Birmingham

HUYLER'S CANDY

KODAKS

STATIONERY

MOORE & CULLEY COMPANY
S O D A

PRESCRIPTION WORK A SPECIALTY

Telephone 1399 and 1507

DRUGS

SUNDRIES

TOILET GOODS

CIGARS

JACKSON MERCANTILE COMPANY
GROCERIES

COCA-COLA, BOTTLE POP
CAKES, CELERY TONIC

COLLEGE BOYS PATRONIZE US BECAUSE WE KEEP
WHAT COLLEGE BOYS WANT

Adelle and Grayson Streets

TELEPHONE 1117

STATIONERY

KODAKS

JACOBS' CANDIES

WARD-GAYDEN DRUG COMPANY

Sanitary Soda Fountain

PRESCRIPTIONS FILLED BY MEN WHO KNOW

CIGARS

DRUGS, TOILET GOODS

SUNDRIES

ESTABLISHED 1901

CUMB. TELEPHONE 1257

The two best things in town—*Philp Fits and Philp Fabrics*
Cleaning, Pressing, Repairing, and Altering

PHILP & COMPANY

FASHION TAILORS

Near the Merchant's Bank

523 E. CAPITOL STREET

Chambers Office Supply Co.

Jackson, Mississippi

“EVERYTHING FOR THE OFFICE”

Exclusive Agency

L. C. Smith Typewriter

All makes machines bought, sold, rented or repaired. Any
old machine taken in trade for L. C. Smith & Bros. Typewriter

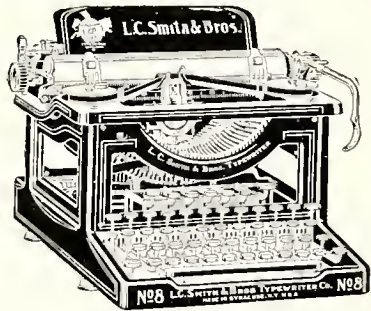

JACKSON FLORAL COMPANY

J. W. MOORE, Manager

Cut Flowers, Wedding Bouquets, Floral Designs
Bedding Plants, Palms, Decorations
Shrubbery, Evergreens

TELEPHONE 1839

113 WEST CAPITOL ST.

Complete House Furnishings

WRITE OR COME TO SEE US

Taylor Furniture and Carpet Co.

109-111 SOUTH STATE ST.

JACKSON, MISSISSIPPI

UNION DEPARTMENT STORE

WONDERFUL STORE OF WONDERFUL VALUES

Everything for Men, Women and Children to Wear

Kirschbaum, All-Wool Clothes

FOR MEN AND YOUNG MEN

THE BEST OF EVERYTHING

FULL DRESS SUITS FOR RENT

MAIL ORDERS GIVEN CAREFUL ATTENTION

THIS STORE IS NEVER A DAY WITHOUT ITS BARGAINS

THAD B. LAMPTON, President
Z. D. DAVIS, Vice President

W. M. BUIE, Vice President
S. H. HART, Cashier

Citizens' Savings Bank and Trust Company

OF JACKSON, MISSISSIPPI

Capital - - - - -	\$50,000.00
Stockholders' Liabilities - - - - -	50,000.00
Surplus and Undivided Profits - - - - -	20,000.00
Total - - - - -	<u>\$120,000.00</u>

*Four Per Cent Paid on Deposits of \$1.00 Up
Interest Compounded Semi-Annually*

DIRECTORS

Z. D. DAVIS, BEN HART, THAD B. LAMPTON, W. M. BUIE, ED. W. FREEMAN

DEPOSITS GUARANTEED UNDER MISSISSIPPI GUARANTEE FUND



Daniel Studio

COLLEGE PHOTOGRAPHY

All Professional
Photographic Work In This Annual
Done by
DANIEL STUDIO

*Expert
Photographing for
Halftones*

DANIEL STUDIO

DANIEL BUILDING

JACKSON, MISSISSIPPI

Dr. E. H. Galloway

Seutter Building

TELEPHONES:

Office, 1316 Residence, 628

W. C. WELLS

ATTORNEY AND COUNSELLOR
AT LAW

Capital National Bank Bldg.

Watkins & Watkins

ATTORNEYS AND COUNSELLORS
AT LAW

Watkins-Easterling Building

Brannon Coal Company

"A black business, but
we treat you white."

Telephone 1394

PANTAZE CAFE

FRESH FISH AND
OYSTERS

RECEIVED DAILY

We Carry Everything in line of
DIAMONDS, JEWELRY, SILVER-
WARE, CUT GLASS, CLOCKS,
UMBRELLAS, ETC.

A. J. ORKIN

*Expert Watch, Clock, and Jewelry
Repairing*

New Jewelry Made To Order
Telephone 963 Jackson, Miss.

M. Berbett, Sr. M. Berbett, Jr.

ACME STEAM
BAKERY COMPANY

119 South Farish Street
230 North Farish Street

Both Phones 699

JACKSON, - - - MISSISSIPPI

The Baptist Record
Book Store

thanks the faculty and students of
Millsaps College for a most liberal
patronage during the year 1916-17,
and wishes for them a pleasant va-
cation and a quick return to Jackson.

250

WE SPECIALIZE ON

Men's and Women's Shoes

\$4, \$5 and \$6 Styles

OF HIGH QUALITY AT LOW PRICES

285

SESSUM'S SAMPLE SHOE STORE

Majestic Theatre Building

Special Attention Given Mail Orders. We Deliver Parcel Post to Your Door

See Miss Bolsinger

Harding Building

FOR

*Millinery, Corsets and
Handkerchiefs*

Four Doors from Century Theater
JACKSON, MISSISSIPPI

Dr. Hall Says:

Visit Ford's Drug Store
and Fountain

OPEN ALL NIGHT

465 — TELEPHONE — 465

DRINK LAKE'S CELERY

Wholesome and Refreshing

Remember Your Friends with Flowers and Us When You Want Flowers

J. U. McKAY FLORAL COMPANY

LOGAN PHILLIPS, 108 E. Capitol Street

High-Class Shoes, Hats, and Furnishings

HAVE YOU CHOSEN YOUR PROFESSION?

This is a question that confronts every college man. Too often final decision is deferred until you leave college. Then you awake to the fact that you are thrown upon the world without a profession. You begin to drift, waiting for something to "turn up." Oftentimes you "drift" by the school-room and get stranded. If you are not born to teach, don't begin it; but if you have the "pep," don't limit your earnings by accepting a salary. Get a renewal contract with the PENN MUTUAL LIFE INSURANCE COMPANY and start you an income.

BUFKIN & McLEAN, General Agents

JACKSON,

MISSISSIPPI

COLLEGE BOYS

If it's anything new in Gent's Furnishings, we have it

THE TOGGERY, *Quality Haberdashers*

ROYAL HOTEL BUILDING

JACKSON, MISSISSIPPI

MILLSAPS BOOK DEPOSITORY

The College Supply Store

We Supply Your Books, Stationery and all School Accessories.
We also carry a complete line of Pennants and College Novelties.

CAKES, CANDIES AND DRINKS

Boys, Patronize the Book Store

JACKSON'S BEST STORE
KENNINGTON'S

Not only every Jacksonian, but every Mississippian, points with pride to Kennington's (the only complete department store in the State) as Jackson's and Mississippi's best store. Where every purchase is the symbol of real value.

OUR DELIVERY MAIL ORDER SERVICE
MOST EFFICIENT AND PROMPT

BEST PICTURES

BEST MUSIC

KENNINGTON'S
MAJESTIC
THEATRE

*The Temple of the Motion Picture
and
The Shrine of Music and Its Allied Arts*

TRIANGLE
PICTURES

THE MAJESTIC
ORCHESTRA

ARTCRAFT
PICTURES

The Most Beautiful Theatre in the South

OPERATED BY
THE MAJESTIC THEATRE COMPANY
R. E. KENNINGTON, President

BENSON PRINTING CO.

COLLEGE ANNUAL EXPERTS

136 FOURTH AVENUE, NORTH
NASHVILLE, TENN.

*This Season We Are Printing 30 College Annuals
for Schools and Universities in 15 States*

¶ The Benson Printing Co. is a printing plant specially equipped for every kind of school and college work. It is a complete organization with artists and designers and workmen whose thought and inspiration is concentrated in the production of College Annuals and School Literature.

¶ Each year annuals are printed for such institutions as Vanderbilt, Tulane, Alabama, Sewanee, Cumberland, Trinity College, Mississippi A. & M., Louisiana State University, Kentucky State, Transylvania, Marietta College, Louisiana State Normal, Hanover College, Roanoke College, Tusculum College, Richmond College, Southern College, Hollins College, Hendrix College, Austin College, Meridian College, Tennessee College, Martin College, Centre College, Ouachita College, Asbury College, Millsaps College, Belhaven College, Maryville College, Kentucky College for Women, Mississippi College, and Logan College.

*Samples and Prices Cheerfully Furnished Any
College or University Upon Request*

THIS BOOK IS A SAMPLE OF OUR WORK















